Tomorrow
SHOWERY; WARMER.

The Peterborough Examiner

Last Year
MAXIMUM 83 - MINIMUM 45

VOL. LXXX, No. 103 | PETERBOROUGH, TUESDAY, MAY 3, 1938 | ★ | PRICE THREE CENTS

SERIOUS BUDGET DIFFICULTIES FACING ONTARIO

100,000 See King Open Empire Glasgow Show

British Monarch, in 7-Minute Address, Lauds Scots; Sees Exposition Bettering World Understanding

GLASGOW, May 3 (CP).—The King opened the Empire Exposition on the banks of the Clyde today with a tribute to the "vitality and initiative" of the Scottish people.

He spoke before 100,000 in the stadium of the great steel and concrete city built over 175 acres of Bellahouston Park.

The Queen was at his side and a thunder of cheers rolled from the stadium as trumpets announced the arrival of Their Majesties in an open carriage.

The King was in the uniform of an admiral of the fleet and the Queen wore a pale grey and beige gown.

The King spoke for seven minutes, expressing confidence the exposition would provide the meeting place for many nationalities and thus "help toward a better understanding among the peoples of the world."

Their Majesties arrived at the exhibition grounds a few hours after 500 bus drivers and conductors had walked out in an out-law" strike against the Scottish Motor Traction Co. in a dispute growing out of the discharge of a conductor. The Transport and General Workers Union, to which the strikers belong, declared it would refuse to recognize the walkout.

The King and Queen Elizabeth were escorated to the royal box by Lord Elgin, President of the exposition. In his brief address the sovereign said:

City In 10 Months

"The Queen and I are very happy to be in Scotland once more, we will see today the completion of the great scheme, the inception of which we saw when we were last in Glasgow 10 months ago. At that time the work on the buildings of the Empire Exhibition had scarcely begun; there now stands in Bella-Houston Park, looking out over the River Clyde, a whole town of more than 100 palaces and pavilions.

100,000 SEE KING
(Continued on Page 8, Column 4)

ONTARIO CARRYING MORE THAN SHARE OF FINANCIAL LOAD

TORONTO, May 3.—(CP).—The people of Ontario have carried more than their share of the financial burden of confederation, in the opinion of the Ontario government.

They have carried an increasing proportion of the Dominion tax load in recent years, so that the province now contributes 45 per cent. of all Dominion tax collections while receiving 30 per cent. of Dominion expenditures, Chester Walters, deputy provincial treasurer of Ontario, said today before the Rowell Commission.

The province recognized that transfers of revenues from one part of the country to another were "inevitable and just" in a federal state, he said. "Ontario has never shirked its fair share of responsibilities in carrying the burdens of confederation. But the figures show that the suggestions put forward by certain other provinces and in other briefs that Ontario does not pay its fair share of taxation are both inaccurate and ungenerous."

The percentage of the Dominion tax load falling on Ontario had increased steadily from 40.4 in 1928-29 to 45.3 in 1936-37, he said, while that on the Prairies had fallen steadily from 21.5 per cent in 1928-29 to 15.3 per cent. in 1936-37. Percentages of total Dominion revenue coming from the Maritimes, Quebec and British Columbia had remained fairly constant.

Most Heavily Taxed

Totalling Dominion, provincial and municipal taxation, he found Ontario and British Columbia were the most heavily taxed areas in Canada, with per capita rates of $104 and $109 respectively. Quebec was $67, the Prairies $61 and Maritimes $48.

"It is admitted of course that the real burden of taxation is a function of income and that during the past eight years per capita income has probably been higher in Ontario and British Columbia than in other parts of Canada," he said. "Income on the prairies probably compares favorably with that in Ontario in prosperous years. Unquestioned it has been depressed in the years since 1930."

As far as Ontaro provincial finance was concerned, he noted the total cost of government in 1920 was

ONTARIO
(Continued on Page 2, Column 3)

Cottage Burned

Despite fast work by the Peterborough Fire Department, who had water playing on the blaze at Chemong Park eighteen minutes after leaving headquarters in this city, a cottage was burned to the ground on Monday afternoon with a loss of about $1,500. A pump carried water from Lake Chemong up a 40-foot embankment and through 550 feet of hose to the cottage. The pump is seen in one of these pictures being operated by Fireman Vergil Carr. In the other firemen are playing a hose on the remains of the cottage, standing in what might have been the dining room. (Examiner Staff Photos.)

Jap Line Breaks In Shantung

Chinese Drive Through Seven Miles in First Thrust; With 800,000 of An Army Ready to Smash Invaders

SHANGHAI May 3 (AP).—Chinese despatches tonight reported a seven-mile advance on the southern Shantung front, focal point of the war, and declared Japanese lines had buckled completely under the Chinese onslaught.

The advance was said to be the first thrust of a general Chinese offensive, in which 800,000 men were declared ready to participate.

The reports said the advance was made between Taier-Hchwang, scene of a major Japanese defeat early last month, and Pihsien, 15 miles to the southeast, in Kiangsu province.

In this sector the Japanese had been making most intense efforts of their recent drive to wipe the stain of Taierchwang and reach the vital Lunghai railway.

Now, however, said dispatches from the front to Hankow, these Japanese forces are retreating rapidly northward.

3 Attacks Repulsed

SHANGHAI, May 2 (AP).—Chinese infantrymen repulsed 10 Japanese assaults on three fortless-like villages today and then advanced their own lines a mile, in counter-attacks drawing their net tighter about Tancheng.

General Chiang Kai-Shek's veterans were fighting to set the Japanese back on their heels for a second time in South Shantung province, despite the fact Japanese have been reinforced for a supreme effort to atone for the defeat administered at Taierhchwang almost a month ago.

SLATE DUST PROVES FATAL

As the result of inhaling slate dust in making pockets in billiard table, a man has just died in Stepney, England.

BRITISH EMPIRE IS NOT THREE-MILE LIMIT PROPOSITION

"The British Empire is not a three-mile limit proposition but a world proposition," declared G. G. McGeer, former Mayor of Vancouver and member for Vancouver-Burrard in the Dominion Parliament in a stirring address delivered at the annual dinner meeting of the Peterborough Automobile Club at the Empress Hotel Monday night. "You cannot be of the Empire and not in it," declared Mr. McGeer as he eloquently paid tribute to the patient, tolerant and wise leadership of British statesmen in preventing world war and to Canada's responsibility as a member of the British Commonwealth of Nations.

The dynamic member from the coast really delivered two speeches last night, for he followed his exposition of what Canada's duty was to the Empire with an effective plea for a greater development of tourist trade in Canada, emphasizing the fact that such a development was necessary if only for the economic defence of this country.

Mr. McGeer was introduced by Alex. Elliott, M.L.A., who sketched briefly the successful career of the guest speaker, and paid a warm tribute to his robust independence of thought, a characteristic that Mr. Elliott declared to be much needed in the legislative assemblies and the Federal parliament.

After a graceful expression of thanks at being given another opportunity to address a local aud-

BRITISH EMPIRE
(Continued on Page 3, Column 1)

A "SALESMAN" ROBBER

WINDSOR, Ont., May 3.—(CP).—Posing as a salesman, a young man entered the home of Mrs. Frank Kolmanic here last night and made off with her purse. Mrs. Kolmanic told police the young man was standing inside the door of the house when she returned from a shopping trip. He asked her to buy an attachment "for saving gas." He left when Mrs. Kolmanic said she was not interested. Mrs. Kolmanic later discovered her purse, containing about $23, was missing.

OTTAWA MAY USE ITS FISCAL POLICY TO REDUCE TAXES

OTTAWA, May 3.—(CP).—A hint that the Government may employ its fiscal policy to lower tariff and taxataion, and explore credit control possibilities in dealing with the unemployment problem, was given in the House of Commons yesterday by Labor Minister Rogers. But the move in that direction would have to be slow.

In a welter of suggestions, bitter criticisms and goadings from Co-operative Commonwealth Federation members for definite expression of policy on relief problems, Mr. Rogers gave a brief inkling of what was in his mind but repeated his declaration that only when the supplementary estimates were introduced would the government's detailed plans be disclosed.

Outstanding among the fresh suggestions were those of George Wood (Lib. Brant) who urged a $100,000,000 subsidy for industry and a social security scheme to be embarked upon once employment was more nearly normal.

A whole day was devoted to debate of the unemployment and farm relief bill and the House heard charges of corruption in public expenditures. Opposition Leader Bennett charged public monies were being used in patronage at Long Branch in Ontario and Harry J. Barber (Cons. Fraser Valley) declared he had recently witnesed the "rankest" form of patronage in that British Columbia riding.

Peace River Outlet.

For more than two hours the House turned aside from the actual relief discussions to debate the needs of the Peace River district for a highway outlet to the Pacific Coast. This project was first raised by Rene Pelletier, youngest member of the House, who represents Peace River as a Social Credit member.

J. G. Turgeon (Lib. Cariboo) found himself in agreement with Mr. Pelletier as to the needs for an outlet but they battled bitterly as to what was being done by the present government and as to routes. Mr. Bennett also urged the need for a highway outlet to the Pacific coast and said it would have been built had his party remained in office.

OTTAWA MAY USE
(Continued on Page 8, Column 2)

MACPHAIL IMPROVING

OTTAWA, May 3.—(CP).— Miss Agnes Macphail, U. F. O.-Labor Member of Parliament for Grey Bruce, who underwent an operation here last week, is "doing very well," her physician said to-day. She will remain in hospital for a few more days.

Death Duty Gold Can't Last Walters Admits

Treasurer Backs Premier in Fight to Retain Sources of Revenue for Province as Strain Grows

TORONTO, May 3 (CP).—Even though Ontario is enjoying temporary surpluses, largely because of collection of substantial succession duty "arrears," the province is facing serious future budgetary difficulties, Chester Walters, provincial controller of finance, told the Rowell Commission today.

Taxation was already at a high rate and there was the prospect of declining revenues from succession duties, simultaneous with increasing demands for expenditure, he said. The municipalities were requiring increased relief from their heavy responsibilities.

"The province of Ontario does not believe that it is practicable or efficient to transfer many of the most expensive services to the Dominion," he said. "The province of Ontario, therfore, cannot give up any present source of substantial revenue and must, in fact, insist on a more strict recognition of its clearly established legal and moral rights in the field of direct taxation and natural resources."

The province was proud of its record of development and social expenditures, but it was convinced these had to go further along a number of lines, Mr. Walters said.

"The province of Ontario is convinced that the development and administration of agricultural policies, roads, education, health, mothers' allowance and other public welfare activities can be more efficiently trusted to the province than to the Dominion," he stated.

Leadership in Ottawa

"In some instances inter-provincial collaboration is very desirable and at times the Dominion can provide useful leadership and on occasion financial assistance in such collaboration and integration of provincial schemes."

The government was convinced there was serious housing problem which would become more serious unless efforts were made to solve it. Slum-clearance schemes and government-supervised housing programs had an important place but an indirect attack on the problem had even more chance of permanent success.

"Lower real estate taxes and low interest rates together with greater economic security are probably in the long run more useful lines of attack on the housing problem than often spectacular programs of mass demolition and rebuilding," Mr. Walters submitted.

There were situations where extensive reconstructoin was the proper solution, which required some government support but low real estate taxes, low interest and sound city planning were the main requisites for all of prevention and much of the cure of housing problems.

"Cheap money involves among other things the maintenance of sound public credit. Lower real estate taxes mean improvement in the

DEATH DUTY
(Continued on Page 2, Column 5)

MRS. J. R. STRATTON DIES IN TORONTO, ILL ONLY FEW DAYS

Social leader in Peterborough for many years, Mrs. Elizabeth Jane Ormond Stratton, Provincial Secretary in the Liberal government of which Hon. G. H. Ross was Premier died in Wellesley Hospital, Toronto, Monday, after an illness of only a few days.

Mrs. Stratton was born here, daughter of J. R. Ormond, a jeweller who had been long prominent in local business. Since the death of her husband in 1916 she had lived in Victoria, B.C., and Toronto. During the time when the late J. R. Stratton was a member of the Ontario Legislature and subsequently of the House of Commons representing the old riding of West Peterborough, Mrs. Stratton was prominent not only in society of this city but also in Ottawa and Toronto. She was essentially a home lover, and in many unobtrusive ways had been of great help to her husband. In the same quiet disposition she had helped many persons out of a natural sense of charity was characteristic of her kindly nature.

Older residents recall the Stratton residence at Aylmer and Dalhousie streets now occupied by Alderman E. R. Wilson, and later at Strathormond, 751 George street, the present home of Mrs. R. Sheehy.

Mrs. Stratton is survived by two sisters, Mrs. Emma Gooding of Toronto, and Mrs. Louise McDonald, Victoria, B.C., two brothers, Albert and Oliver Ormond of Victoria, and her niece Mrs. Harris Ardiel of Windsor who spent her girlhood at the Stratton home and was married from Strathormond.

The death of Mrs. J. R. Stratton severs another of the personal ties between the Peterborough of 40 and 50 years ago and today, and seems to have the effect of giving finality to a period of social, political and business memories that are retained only by the residents of that time.

Alderman R. M. Glover informed the Examiner today that the funeral of Mrs. Stratton will take place Wednesday afternoon at 3 o'clock from Belleghem's funeral home to the Little Lake Cemetery, the body arriving here on the noon C.P.R. train from Toronto. The service will be conducted by the Rev. George S. Easton of Trinity United Church. Older friends of Mrs. Stratton will recall her interest in the old Charlotte Street Methodist Church of which she and her husband were members.

MINISTERS ASK BAN BE PLACED UPON PIN GAMES

Question Is Referred To Finance Committee

Condemned as gambling machines by a deputation from the Ministerial Association, and declared by Alderman Gordon to be illegal, pin games were given a temporary lease of life and play by the City Council last night by the expedient of being referred to the Finance Committee for consideration guided by the advice of City Solicitor Huycke.

Rev. M. C. Parr, Rev. Dr. Barr and Rev. V. E. R. Zufelt were the members of the deputation armed with information about the instances of money lost in trying to beat the game which, they said, stacked up heavy odds against the player and in favor of "the house."

After a discussion of the request presented in behalf of the Ministerial Association, Alderman Gordon moved, "to clear the air," that Chief Newhall be asked to prosecute all persons who have pin games on their premises and in operation. Alderman Wilson seconded the motion.

"It might give the lawyers a chance to defend some of them," Alderman Gordon remarked, and he added that a decision by the Court of Appeal in a Kingston case had found pin games to be contrary to the Criminal Code.

Before taking that immediately drastic step, which would require the police to obtain evidence to support any charges that might be brought in court, Alderman Glover expressed a wish to have the question of pin games considered by the Finance Committee, "and let us have the City Solicitor give us his opinion as to the legality of these machines."

His suggestion developed into an amendment which Alderman Stocker seconded. When Mayor Hamilton called for the vote of the Council the division was 8-2 in favor of the amendment which was supported by Aldermen Gordon and Wilson.

"It means only that they will have another month or two to go," Alderman Gordon remarked.

"If pin games are not legal I wouldn't give them a licence," was Alderman Glover's expression, and Alderman McIntyre's opinion was of the same import although in different phrasing.

"I don't believe pin games should

MINISTERS ASK
(Continued on Page 3, Column 5)

JAILED RELIEFER WILL STAND TRIAL

TORONTO, May 3.— (CP).—George William Kellett, arrested when he appeared before Premier Mitchel Hepburn last week with a delegation of Toronto township relief strikers, was committed for trial to-day on a charge of theft of $310.65 from the Province of Ontario. Bail was set at $2,000.

By an amendment requested by C. L. Snyder of the Attorney-General's Department, the information regarding the alleged thefts was altered to include the years 1935 and 1936, instead of a period in 1936. Kellett pleaded not guilty through his counsel.

James L. Fraser, commissioner of agricultural loans under the Treasury Department, was the only witness.

"Who is the treasurer of Ontario?" Mr. Snyder asked.

"The Prime Minister," Fraser replied.

"Was accused employed by the Government?"

"Yes, for about one year during 1935 and 1936," the official said. "His last position was assistant cashier for the Agricultural Development Board."

Three other men who are on strike from relief jobs in protest against the township's action in cutting relief allowances are to appear in court, as are three women, on charges of creating a disturbance. They were arrested last week in Premer Hepburn's office after the 14-mile march to the Parliament Buildings from Lakeview, where the strike is centred.

The strikers continued their holdout to-day despite offer of their jobs back.

AUSTRALIAN CONSTRUCTION

Building permits issued in Melbourne and Sydney, Australia, in February totaled $1,760,000, or nearly 50 per cent over the corresponding month of 1937.

FOUR DIE IN RIOTS AT SUGAR FIELDS

KINGSTON, Jamaica, May 3 (C. P.-Cable).—Labor war that reared its head on this British West Indian island sugar estates had brought death of four workers and sent more than fifty to hospital.

Extra police, armed with rifles and bayonets, were rushed from Kingston to the Westmoreland district where sugar estate employees struck Saturday for higher pay. Troops were held in readiness here in case the situation should get beyond the control of the island's constabulary.

Officers who battle a mob armed with clubs, stones and machettes said they arrested 73 of the strikers.

Workers on the British West Indies Sugar Company and the Tate and Lyle estates, nearly all natives, struck Saturday for $1 a day instead of the two shillings they were receiving and for dismissal of a native pay clerk to whom they objected.

One canefield was burned and an estate manager's residence was slightly damaged before police restored order. Yesterday the disturbances spread until they embraced 1,600 workers.

Reports reaching Kingston said most of the wounded received their injuries when police were forced to fire on a mob.

Last Minute News Flashes

ROME—Adolf Hitler arrived at Rome's Ostiense Station tonight for the state visit which is to dramatize the solidarity of Europe's two Fascist states.

LINCOLN, Me.—An international search for a man of 40, accompanied by a boy resembling Peter Levine, 12-year-old New Rochelle, N. Y., kidnap victim, loomed today when a garage man said the pair asked him for directions to the Canadian border.

Egypt nearly doubled its exports to the United States last year.

Small Crowds But Many Troops Cheer Hitler's Passage

Expert War Sniffer Smells None

New York, May 3 (CP).

SIR PERCY BATES, Chairman of the board of the Cunard White Star Line, who says he has a nose for wars, arrived on the Normandie today, and declared that he does not believe there is any possibility of a European war in the near future.

"I have a good nose for war," Sir Percy said. "In 1914 I suspected there would be a war, and for that reason I dropped a plan of mine to buy a moor for grouse shooting."

Sir Percy added there is "more war in the newspaper headlines than anywhere else."

Dictator Rises Early As Train Reaches Border, To Greet Italian Envoys

ROME, May 3—(AP).—Chancellor Hitler's special train speeding toward Rome nosed through the Brenner Pass and into Italy to-day.

Bands played the German and Italian national anthems as the train pulled into the railway station at Brennero, lavishly decorated with flowers and bunting.

The Fuehrer was up to receive the emissaries of the King Vittorio Emanuele and Premier Mussolini, sent to welcome him to Italian soil. They were the Duke of Pistoia, for the King, and Achille Starace, Fascist party secretary, for the Duce. Guiseppe Bastianini, under-secretary for foreign affairs, represented the government.

There were small crowds and many soldiers. The 18th Regiment of infantry was on the platform at Brennero, along with squadrons of artillery, Alpine troops, Blackshirt militia and Fascist youths.

A second train, carrying Rudolph Hess, Joseph Goebbels and others of the German party, followed through the pass shortly after Hitler's train departed toward Bolzano.

A German Population?

The Fuehrer travelled through a region peopled by 250,000 folk of Tuetonic blood, Austrians ceded to Italy after the Great War.

Ironically Hitler, who stands for the union of all Germans in one great Germany, has assured Mussolini he never will seek to extend his frontiers beyond the Brenner.

SMALL CROWDS
(Continued on Page 2, Column 4)

Mayor Vetoes Vote For St. Catharines To Hold Victoria Day May 23

St. Catharines, Ont., May 3 (CP).

MAYOR J. D. Wright announced today he had vetoed a motion which called for observance of Victoria Day, May 24th, on Monday, May 23, in St. Catharines. The motion was passed at last night's meeting of the St. Catharines city council on a 5-4 vote.

Mayor Wright ruled the motion out of order.

The mayor said the step was introduced without notice of motion and without presence of a full council.

Mayor Wright said he favored a Monday holiday but that St. Catharines could not act alone by trying to override a Dominion statute.

The by-law read in part:

"Public holidays observed on any day but Monday cause considerable inconvenience, and if all public holidays were observed on Monday in the week in which they fall considerable public benefit would ensue by virtue of the fact the holiday weekend would be lengthened."

Record and Forecast of Weather

The Examiner's Barometer

Noon - - 29.32

Peterborough Temperatures

To-day:
6 a.m. - - 49
Noon - - 62

Yesterday:
Highest - 71
Lowest - - 38

One year ago:
Highest - 83
Lowest - - 45

Temperatures for week ending Monday were much higher than normal, while rainfall was in line with that of past two years:—

	Last Week.	Same Week 1937	1936
Average daily max. temp. ...	69.3	62.6	62.0
Average daily min. temp. ...	45.0	38.0	42.2
Highest temp. ..	83.0	71.0	71.0
Lowest temp. ...	39.0	34.0	25.0
Precipitation (inches)	0.44	0.49	0.45

Weather Forecast

Lower Lake Region — Easterly to southerly winds; cloudy, with occasional showers, chiefly in central and eastern districts. Wednesday: Moderate south-east to south winds; mostly fair and somewhat warmer; probably scattered thundershowers.

Georgian Bay — Moderate to fresh south-east winds; mostly cloudy to-night and Wednesday, with scattered showers; a little warmer on Wednesday.

Northern Ontario — Easterly winds; partly cloudy to-night and Wednesday, with scattered showers; not much change in temperature.

Ottawa and Upper St. Lawrence Valley — Moderate north-east winds; partly cloudy and rather cool, with showers near Kingston. Wednesday: Easterly winds; partly cloudy, with local thundershowers.

Lake Superior—Fresh east and south-east winds; partly cloudy to-day and Wednesday, with not much change in temperature; scattered showers.

Saskatchewan and Alberta — Partly cloudy to-night and Wednesday; little warmer on Wednesday.

Sun—Rises at 5.09 a.m., Sets 7.21 p.m.

Nazis To Run Salzburg Festival For German Workers

Jews To Be Banned, Foreigners Curbed At Once International Social Function

By A. D. Stefferud
(Associated Press Foreign Staff.)

VIENNA, May 3 (AP).—Salzburg Festival, as the world has known it for the last 10 years, is no more. But Austria's new Nazi masters say: "Long live the German festival in Salzburg!"

Arturo Toscanini, Bruno Walter, Max Reinhardt and the Austrian Tourist Bureau built the six weeks of music each year into a glittering international social function.

The Nazi purge of Jews has eliminated Walter and Reinhardt. Toscanini gave notice he would not participate in the 1938 festival.

The Nazis have hung a "No Jews wanted!" sign on the festival. They want to make it an affair for the average, Aryan German. It is to revolve about the works of Mozart, who lived in Salzburg.

The German hiker is to be at home in the rebuilt Festspielhaus, for which Toscanini raised funds and which he was to dedicate this summer. The audience will munch sandwiches which they have brought from home during the intermissions, instead of ordering caviar and champagne.

Run By Jews.

On this the Vienna newspaper "Echo" wrote:

"Who used to be in the audience? Who stood at the director's podium? Foreign Jews! Who staged Goethe, conducted Mozart, played the roles of German heroes? Jewish emigrants!

"Remember we German Austrians were wallflowers at our own Salzburg Festival. We arrived there afoot, on bicycles, or third-class on railroads, and they stuck the sign 'Sold out!' before our noses."

After a diatribe on "half-naked Parisiennes, Viennese, Jewesses and flaxen-yellow Englishwomen" in former Salzburg audiences, "Each' continued:

"Let us rejoice over the new Salzburg. It will—for the first time—belong to us Germans alone. And if we invite foreigners, let them regard themselves as guests, not as masters of the house."

AFTER NEW WARSHIP

SYDNEY, Australia, May 3 (CP-Reuters).—A contingent of Australian sailors will sail from here July 11 for England to bring back H.M.S. Apollo, first of two cruisers purchased under the Commonwealth's new defence plan. The Australian sailors will sail in the seaplane-carrier H.M.S. Alavtross, which has been offered as part payment for the two new cruisers.

Worst Driving Record Is Chalked Up Against Drivers Under 18

Toronto, May 3. (CP).

DRIVERS LESS than 18 years old were involved in more accidents and in more fatalities, proportionately, than those of any other age group in Ontario last year, provincial highways department officials announced today. The second worst record is against drivers of from 18 to 24 years.

On the basis of fatalities in accidents, drivers rated as follows in age groups last year:

1.—Drivers between 41 and 54
2.—Drivers between 55 and 64.
3.—Drivers 65 and over.
4.—Drivers between 24 and 40.
5.—Drivers between 18 and 24.
6—Drivers under 18.

HOUSE PASSES ITS APPROVAL ON ROME PACT

Liberal, Labor Attack Is Defeated by 322-110

LONDON, May 3—(CP)—Approved by the House of Commons by overwhelming vote after bitter opposition criticism, Prime Minister Chamberlain's friendship pact with Premier Mussolini today was an important step nearer its going into effect.

The accord, expected to be approved in the House of Lords shortly, becomes effective upon Italian withdrawal of her soldier from Spain and is intended to clear up friction in the Mediterranean, North Africa and the near east.

Mr. Chamberlain, defending the accord yesterday in the face of Liberal and Labor attacks—featured by a fiery speech from David Lloyd George—told the House the treaty signed in Rome April 16 was a great step toward avoiding European war.

He left the impression he would attempt to form a similar pact with Germany as soon as possible, as he said "The purpose of our general foreign policy is not only to establish peace but, if possible to restore such general confidence that peace can and will be maintained."

The House gave him a large majority. It defeated 322-110 a Labor motion to renounce the accord. Then it approved the treaty 316-108.

Labor and Liberals flayed the Prime Minister because he praised Fascist Italy warmly as "a new Italy which under stimulus of the personality of Signor Mussolini is showing new vigor in which there is apparent new vision and new efficiency in administration."

Opposition benches laughed when A. V. Alexander, Labor, interjected: "and new horrors."

Old Friendship Renewed?

In the old days, the Prime Minister said, Britain had a close friendship with the old Italy—"the Italy which, with our warm approval and sympathy, had won her independence and unity under such leaders as Mazzini and Garibaldi, I

HOUSE PASSES
(Continued on Page 8, Column 3)

HASTINGS COUNCIL FAVOR OF HOLIDAY

(Examiner Correspondence.)

HASTINGS, May 3.—Local merchants are in a quandry over the Wednesday afternoon half-holiday bylaw. Last year some merchants including ex-reeve Fairman sought to have the bylaw repealed but the majority of the council were in favor of letting it stand.

A few merchants were alleged to to have been selling goods on Wednesday afternoon last year, contrary to the bylaw. As a result, Constable W. Wellman was instructed not to enforce it. Following this some stores remained open and some closed.

It is expected that the matter will be brought up again before the municipal council for consideration at their regular monthly session Friday night.

SEYMOUR SOCIETY PLANS SPORTS DAY

(Examiner Correspondence.)

CAMPBELLFORD, May 3. — Members of the Seymour Agricultural Society will hold a Sports Day and street dance on June 1 it was reported from their meeting held in the township council chambers at which committees were appointed to take charge of the arrangements.

John Olliver was made an honorary director and on motion will receive an annual salary of $5 to act as overseer of the grounds and buildings.

It was the motion of P. Morgan and R. McCulloch which changed the proposed date of the event from June 3 to June 1 which was thought would be a better day.

Messrs. W. W. Archer, D. Rutherford, Jas. Waters and W. J. Duncan were appointed to the committee in charge of the dance which will be held during the evening. The matter of expenses was discussed at considerable length and it was felt advisable to limit the amount to $400 of which one hundred dollars should be raised by private subscription.

A truck is being engaged to draw dirt and make necessary repairs to the track and Messrs. T. J. Horkins, P. A. Morgan and E. Stanbury were elected to the committee in charge of races, while Messrs. E. A. McCook, P. A. Morgan and T. J. Horkins were placed on the publicity committee. The meeting was adjourned till May 5th.

Hog Quotations In Peterborough

TUESDAY, MAY 3

Canada Packers quote:

Hogs — Live (delivered), $9.65; dressed weight, $12.75.

No. 1 sows, 3c off bacon prices.

Cream—No. 1 (off truck), 26; No. 1 (delivered), 27c.

Special, 2c per pound premium.

Butter—Prints, No. 1, 30c; No. 2, 29c. Solids, No. 1, 29c; No. 2, 28c.

Eggs. — Large, 16c; mediums, 14c; pullets, 13c; B grade, 12c; C grade, 11c.

Dealers quote:—

Fall wheat, 78c; spring wheat, 75c; barley, 50 to 60c; buckwheat 55c; rye, 60c; oats, 40 to 45c.

OBITUARY

EDWARD HUGHSON.

HASTINGS, May 2.— Word was received by Scott Fife, Saturday, of the death of Edward Hughson, Coronada, Alta. His death occurred April 24.

He is survived by his widow, Willena Fife, formerly of this district, and three children, Howard, Leonard and Max.

MRS. MARY DORIS

The funeral of Mrs. Mary Doris, who died at noon on Monday at the home of her daughter, Mrs. Joseph Doherty, 705 Water street, will be held from that address on Wednesday morning at 8.45 o'clock, to St. Peter's Cathedral, and thence to St. Peter's Cemetery.

Mrs. Doris was 71 years of age and a life-long resident of this district. She is survived by three daughters.

MRS. FLEMMING

(Examiner Correspondence.)

HALL'S BRIDGE, May 3. — On Sunday afternoon Mrs. Flemming passed away at her home on the 16th Line. The deceased lady, who was in her 95th year, has been ill for some weeks, and undoubtedly the end was hastened by the sudden death of her only surviving son William Flemming, which took place on Thursday, April 21. Her only surviving sister, Miss Tully of Peterborough, who has been with her during her illness, was with her at the end.

MRS. RUSSELL LITTLE.

Death came to Gladys Little, 253 Princess street, wife of Russell Little, at Nicholls Hospital on Monday afternoon. She was in her 29th year, and had been ill only a short time.

She was born in Cavan township, daughter of Mrs. Lavina Crowe and the late John S. Crowe, and had resided in Peterborough for ten years. She was a member of George Street United church and of the Vimy Ridge Lodge.

Surviving are her husband and two children, Elwood and Arthur. Her sorrowing mother and three sisters, Mrs. E. Perrett, Mrs. G. Munro, and Miss Pearl Crowe, and two brothers, Ernest and Albert Crowe, all of this city, also remain.

The funeral will be held on Wednesday afternoon at 2 o'clock from the family residence at 253 Princess street, the Rev. M. C. Parr of George Street United church, officiating. Interment will be made at Little Lake cemetery.

JOHN B. STILLMAN

(Examiner Correspondence.)

CAMPBELLFORD, May 3.—The death occurred Monday morning of the late John B. Stillman, who was born in Seymour Township 78 years ago and has lived in Campbellford for the past 35 years. Mr. Stillman was a son of the late Mr. and Mrs. James Stillman of Seymour West, and his death came after a lengthy illness which had kept him confined to the house for many weeks. Besides being an honorary member of the Loyal Orange Lodge, he was also a member of the Black Knights and took a keen interest in lodge work.

Surviving him are his grieving wife, the former Sina Miller, and one daughter, Mrs. Bernice Wilcher of Toronto. A son, Fred, was killed in France during the war. Also surviving are three brothers, Kenneth of New York; Forbes, of Oshawa, and Wesley of Havelock; and one sister, Mrs. David Burgiss of Detroit.

The funeral service will be conducted on Wednesday afternoon from his late residence on Saskatoon Avenue by the Rev. Harold B. Neil of St. John's United Church. Interment will be in Mount Pleasant Cemetery.

MRS. WM. CLARKE.

BALLYDUFF, May 3.—The death of Mrs. William Clarke occurred on Thursday morning with stunning suddenness at her farm residence near Ballyduff. Although Mrs. Clarke had not enjoyed the best of health for some years past, she had been able to perform alone her many household tasks and extend the hearty hand of hospitality to many friends who beat a pathway to her door. Her fatal illness was brief, her death being the result of a heart attack which overtook her three days previous to her passing.

Before her marriage she was Louise Bannan, daughter of the late Mr. and Mrs. Thomas Bannan, of Pontypool, where she spent her girlhood days. Thirty-six years ago she was united in marriage to William Clarke of Ballyduff at the home of her parents by the Rev. E. P. Oswald. To this union were born two sons, Murray and Lloyd Clarke, the former a teacher and the latter a farmer with his father at the homestead.

The Clarge family were members of the United church at Yelverton, and the late Mrs. Clarke wa sever ready to assist in church and community work.

The funeral on Saturday afternoon was attended by a wide circle of friends and relatives from far and near. Rev. C. H. Ferguson was in charge of the service at the home and later of the funeral servce at Balldufff Presbyterian cemetery. The pallbearers were neighbors, Messrs. Willis Whiteside, Marwood, Lavergne and Charlie Chapman, Alvie Mitchell and Murray McCullough.

A profusion of very lovely flowers testified to the high esteem in which Mrs. Clarke was held and were borne to the graveside by a number of youthful flower-bearers residing in the immediate neighborhood.

Among those present from a distance were Mr. and Mrs. George McDonald of Clifford, Ontario, Mr. and Mrs. Robert McDonald of Toronto, Mr. Will Patton of Toronto, Mr. Montgomery, Mrs. Thursy Clarke, Mrs. Fennel and son, all of Norwood, Dr. and Mrs. Clarke of Peterborough, Miss Bell, Peterborough, Mrs. Wm. Bannon, Kirby, Mr. Thomas Carscadden, Kendal, and many others.

ERNEST MORRISON.

(Examiner Correspondence.)

MADOC, May 3. — The funeral of the late Ernest Morrison was held on Thursday, April 28, from his home, under auspices of Madoc I. O.O.F.

The late J. E. Morrison died very suddenly about noon on Tuesday. Although the deceased had been despondent lately owing to the loss of his eyesight, his death was a distinct shock to his wife and neighbors.

Mr. Morrison was in his 62nd year, and had been an employee of the C.N.R. for eighteen years. About a year ago an accident to his eye compelled him to undergo treatment and he had been receiving medical attention in Toronto, returning home on Monday last.

He was a member of Madoc Independent Order of Oddfellows and a member of Trinity United Church.

Besides his sorrowing widow he leaves to mourn his loss one brother Charles of St. Catharines, Ont., and four sisters, Mrs. Thorne of Madoc, Mrs. H. McWha of Peterborough Mrs. Walker of Ashtabula, Ohio, and Mrs. Lawrence of Toronto.

FRANCE CALLS MORE MEN UP FOR HER ARMY

Taxes Jump 8 Per Cent. To Cover High Arms Bill

PARIS, May 3 (AP)—Increases in man power for all France's armed forces were ordered today by Premier Edouard Daladier, head of the "national defence" government now ruling the nation by decree.

An edict which became law this morning demands more soldiers, sailors and aviators, along with many new sacrifices from Frenchmen to enable the nation to support the cost of the modern machinery of war.

Decrees in the same series increased France's annual tax bill 4,000,000,000 francs ($120,000,000), levying a flat eight per cent increase in all direct and hidden taxes.

Announcement of the government's intention to enrol additional fighting men was contained in the premier's report to President Albert Lebrun on a decree opening a new credit of 4,712,500,000 francs (about $141,375,000) for national defence. Daladier said this would be used for strengthening the army by incorporating an unstated number of reserve officers into the regular service. Increasing the navy's man power from 69,500 to 72,500 men. Increasing the air force from 44,000 to 52,500 non-commissioned officers and men.

MORE ABOUT— ONTARIO

(Continued from Page 1)

$8.44 per head, or $7.35 with offsetting interest from revenue-producing assets deducted. By 1930 the figure was $18.95, or $15.61 less interest receipts. Between 1930 and 1937 there was another increase of $4.23.

In the last seven years debt charges had increased $2.23 and public welfare $3.48 per head, while education had been reduced 88 cents, highways 58 cents.

Provincial revenue, per caput, was now made up as follows: Taxation $16.68 liquor control $2.70; interest earnings $2.85; licenses and fees .85; Dominion subsidy .15; all other revenue .60, or a total of $23.83.

Premier Mitchell Hepburn yesterday laid before the commission the general policy of the government regarding Dominion-provincial affairs, taking a firm stand against any increase of the power of the Dominion government.

He advocated provincial administration of social services, financed by broadened provincial taxing powers.

30 Per Cent. Above Quebec.

Dominion tax revenues in Ontario per head of population were about the same as in British Columbia, $50.37 and $47.57 respectivtly, 30 to 50 per cent. higher than Quebec, and more than double that of the Maritimes. They were 25 to 30 per cent. higher than the Prairies before the depression, and have been about double that of the Prairies for the last six years.

Dominion revenues collected and expenditures made in the five regions last year were as follows, with expenditures in brackets: Maritimes 6.2 per cent. (13 per cent.); Quebec 24.4 per cent. (22.9 per cent.); Ontario 45.3 (30.2); Prairies 15.3 (25.6); British Columbia 8.7 (8.2).

Deficits meant additions to the Government debt, burden of which in the long run was borne by each area in proportion to its contributions, Mr. Walter said. So the net result of Dominion Government finance has been to transfer $75,000,000 or $80,000,000 from Ontario for the benefit of the Maritimes and the Prairies.

In addition there were Dominion loans totalling $131,989,000 outstanding against the Prairies from the past seven years which would probably be written off—with Ontario bearing 45 per cent. of the load.

BUILD ADDITION TO PERCY SCHOOL

(Examiner Correspondence.)

WARKWORTH, May 3.—Ratepayers of S.S. No. 2 Percy at a meeting on Monday night decided upon building a $10,000 wing to their school and also add a water system at an estimated cost of $2,000. The school which has been teaching secondary school work for some years is making the extra expenditure in order that manual training and household economics may be taught and hence meet the government requirements. The decision to build was unanimous and work will commence as soon as school closes for the midsummer holiday.

Third U.S. Political Party Formed

An action picture of Governor Philip La Follette, of Wisconsin, as he addressed the New U.S. political party, the National Progressives, of America, meeting at Madison, Wisc., in the livestock pavilion of the University of Wisconsin. A close-up of the emblem is shown in the ABOVE photograph. It was displayed conspicuously, a red circle on a white background, with a square blue cross in the centre. The cross, La Follette explained, is the cross of the ballot box. The circle, he said, symbolizes the uniting of the American people.

Greatest Menace To Business Said Class Antagonism

U. S. Leader Asks Two Or Three-Year Breather To Let Government And Industry Get Together

WASHINGTON, May 3 (AP).—President George H. Davis of the United States Chamber of Commerce said today that class antagonism is the greatest menace to business.

"Experience is bringing the realization that we can not get very far by penalizing the good in order to restrain the bad," Davis said in a speech prepared for the chamber's annual convention. "Under the American system, organized as it is, held together by a mesh of reciprocal relationships we all sink or swim together."

He criticized "the reformers, the theorists, the prophets of the new day," on whom he placed the blame for "the serious predicament we are in today." He made no direct comment, however, on governmental measures to regulate business.

Davis' address followed one given by Winthrop W. Aldrich, chairman of the Chase National Bank of New York, who declared that President Roosevelt's new spending and credit expansion policies amount to "throwing away all safeguards, removing all brakes and heading for disaster."

The speech by Aldrich, one of 16 business leaders who recently pledged the President their aid in bringing government and business closer together, sounded the note of opposition to many government measures which other speakers also struck.

"Nothing is more needed at the present time than a prolonged period of quiet Aldrich said, "Not a three or six months' breathing spell, but a two or three years' breathing spell."

During such a period, he said, "government and business can consolidate, modify and assimilate what has already been done," and can also "study quietly the basis of further reform."

MORE ABOUT— SMALL CROWDS

(Continued from Page 1)

so these Tyroleans are not included in Nazi plans for unifying the German race.

Whatever the rank and file of Italians might have thought of the elaborate display for Hitler—with German troops at Brenner since the absorption of Austria—the government left nothing undone that would magnify the occasion.

From the border to Rome millions of Italians took the day off to crowd into vantage points to watch Hitler pass, or to follow his journey by radio.

It is the third meeting between Mussolini and Hitler, and the Italian press welcomed the German head of state with lavish praise.

Grain Quotations

Leeming and Leeming

CHICAGO

	July	Sept	May
High	79	79⅝	80⅞
Low	77¼	78	78½
Close	78¾	79⅝	80¾

WINNIPEG

	July	Sept	May
High	110⅝	89¼	120¼
Low	109	87¼	118⅝
Close	110⅝	87¾	119¼

MORE ABOUT— DEATH DUTY

(Continued from Page 1)

standards of municipal efficiency and the reduction in the burden of municipal administration," he held.

Real Estate Tax Too Heavy.

The government was keenly aware of the problems faced by the municipalities, especially of the inequitable tax burden resting on real estate. It had relieved the municipalities in the last few years of several services and education. Township road grants had been increased.

"In this year's budget, additional educational and tuberculosis grants were provided. The annual value of these additional benefits approximates $13,359,000. The province realizes the importance, almost the necessity, of increasing the scale of these grants."

Much more money would have to be spent on health services to bring adequate hospital service to the population outside the larger cities and in developing preventive work. Increased expenditure on agriculture was essential for improvement of standards of production and marketing.

While it faced these increases, the Province had reduced its per capita general expenditure on governmental overhead and further "modest economies" could be expected in this regard.

The province's present budget position was gratifying since there was a surplus of $9,300,000 in 1936-37 and in 1937-38 approximately $4,000,000. For 1938-39 it had budgeted for a surplus of $300,000.

Largest single source of revenue in the past three years was succession duties, and of the $47,000,000 collected $20,000,000 had been "arrears."

An 8 Million Drop?

"Under the present rates of tax it may be expected that when after another two years or so these arrears have been finally cleared up, the average annual receipts will tend to fall from the present $16,000,000 or $18,000,000 to a figure nearer $10,000,000 a year.

"Moreover the heavy rates of Dominion income tax must in the long run substantially reduce the number of very large estates from which the largest part of the receipts come."

He suggested the Dominion income tax should be reduced in the higher brackets. Canada would require new capital for modernization of its industry and capital would only be attracted into the country if conditions were attractive.

Analyzing the debt, he said investment in Hydro did not cost the government anything. Its return on the Temiskaming and Northern Ontario Railway over 23 years had been 1.97 per cent. That investment, however, had made possible a tremendous contribution to the economy of the whole of Canada by opening up Northern Ontario.

JAILS FOR ONE

GLASGOW—(CP).—Kirkwall and Lerwick prisons each had only one prisoner for most of 1937, the prisons department for Scotland says. Kirkwall never had more than two and Lerwick's maximum was three.

SENTENCED FOR THEFT

AMHERST, N.S.—(CP). — Abbey Lorette and Albert Muzzeral were sentenced to jail for theft of coal from Canadian National Railway cars in the yard here.

Cheese Quotes Produce and Livestock

ONTARIO GRAIN

Approximate prices track shipping point—Wheat, 78 to 80c; oats, 40 to 42c; barley, 52 to 54c; corn, 66 to 68c; rye, 60 to 62c; buckwheat, 60 to 62c; malting barley, 54 to 56c; milling oats, 40 to 42c.

TORONTO FEED PRICES

Following are the approximate prices quoted for feed in ton lots packed in bags (delivered f.o.b. Toronto): Bran, $28; shorts, $29; middlings, $31; corn, $40; flax, $73; cottonseed meal, $40.00; linseed oil cakes, $51; tankage, $62; salt in blocks, 50 pounds, 50c each; in bags, $19 per ton. Molasses, barrels, 24c per gallon.

MONTREAL FLOUR AND FEED

Cash grain: No. 1 Northern wheat, $1.34¼; No. 2, $1.28¼; No. 3, $1.21¼; No. 3 C.W. oats, 53½c; No. 1 feed oats, 51½c; No. 3 C.W. barley, 65½c; per bushel, basis track, Montreal ex-store corn being "in bond."

Millfeed. — Bran, $29.25; shorts, $30.25; middlings, $33.25; per ton carlot quantities, delivered in Montreal freight points.

Baled hay.—Extra No. 2 timothy, $11.50; No. 2 timothy, $10.50; No. 3 timothy, $9 per ton, f.o.b. Montreal.

Other items remain unchanged.

MONTREAL PRODUCE

Prices ruled firm on open produce markets yesterday.

No. 1 butter in carloads or less was 26¾ to 27¼c a pound, with lots to retailers at 27c for solids, and 27½ for prints. Receipts: 24 boxes.

Graded egg shipments in carlots or less were 22½c a dozen for A-large, 21c for A-medium, 19c for A-pullets, 20½c for B, and 19½c for C. Receipts: 1,649.

Cheese was 15c a pound for Ontario colored and white. Receipts: 4 boxes.

Potatoes.—Quebec whites, No. 1, 80's, 50 to 55c; N.B. Mountains, No. 1, 80's, 60 to 65c. P.E.I. Mountains, No. 1, 90's, 85c; 80s, 57 to 62c; new B.W.I. No. 1, 60's, $1.35; Florida, bushel, $2.25; Jamaica 50-lb. crates, 75c to $2.

TORONTO CHEESE

TORONTO, May 3 — (CP). — Wholesale cheese prices were steady to-day, with dealers buying large, colored, paraffined and government grades at 15½ cents.

Wholesalers offered cheese to retailers at the following prices:—New, large 16¾c; twins, 17; triplets, 17¼. Old, large, 20; twins, 20¼; triplets, 20½. Medium, 19; twins, 19¼; triplets, 19½.

FRUIT AND VEGETABLES

TORONTO, May 3 — (CP). — Wholesale prices on fruit and vegetables were unchanged to-day.

TORONTO POULTRY

TORONTO, May 3 — (CP). — Wholesale poultry prices were unchanged to-day.

TORONTO PRODUCE

TORONTO, May 3 — (CP). — Wholesale prices (United Farmers Co-operative Co.) to-day were:

Eggs.—Grade A-large, dozen, 19c; grade A-medium, 18c; pullets 16c; grade C, 15c.

Churning Cream.—No. 1 lb., 27c; No. 2, lb., 25c.

Butter.—No. 1 solids, lb., 27c; No. 2 solids, 26c; No. 1 prints, 28c; No. 2 prints, 27c.

Potatoes, bag, f.o.b., in Toronto: Ontario, 45 cents.

Mill Feed.—Bran, 28; shorts, 29; middlings, 31.

CHICAGO GRAIN.

CHICAGO, May 3. — Wheat toppled 1⅝ cents a bushel here yesterday, outdoing previous four-year-low-price records, but rallied in the final dealings and almost overcame losses.

The downward plunge resulted from a transient brisk selling movement by traders nervously attempting to anticipate any surprise in big domestic crop estimates expected to-day. Something of an offset, however, was 3,181,000 bushels decrease of the United States wheat visible supply.

Late announcement was also made that 200,000 bushels of United States new crop winter wheat had been bought for shipment to Antwerp, and that vessel room was chartered yesterday for 260,000 bushels to go from Chicago to Buffalo. At the close Chicago wheat futures were ⅛ to ½ cent lower, compared with Saturday's finish.

Corn, rye, and oats largely followed wheat downturns. Corn receipts here totalled large, 729 cars, with exports only 250,000 bushels.

The Winnipeg Exchange was closed yesterday for Arbor Day.

Yesterday's Quotations.

Futures:	Open	High	Low	Close	Prev. Close
Wheat—					
May	78¾	79¼	78	78⅞	79¼
July	78½	79	77½	77⅞	79⅛
Sept.	79⅝	80	78½	78⅝	79⅞
Corn—					
May	57⅞	58⅛	57	57¼	58
July	59½	59⅝	58½	58⅝	59⅞
Sept.	60¾	60⅞	59½	59¾	60⅞

TORONTO LIVESTOCK

TORONTO, May 3 — (CP). — Cattle prices were steady to strong in active trading on Toronto Livestock Market to-day. Calf trade was dull and prices 50 to 75 cents lower for the week. Sheep and lambs moved around previous levels. No hog prices was set by early afternoon, but indication pointed to a near steady close. Cattle holdover from Monday was 200 head.

Receipts reported by the Dominion Livestock Branch were: Cattle, 1,520; calves, 510; hogs, 1,480; sheep and lambs, 100.

Butcher steers and heifers sold at $5.25 to $6.50. Choice heavy steers were $6.50 to $7, with others from $5.75 to $6.50. Butcher cows brought $3.50 to $5.25, with canners and cutters from $2.50 to $3.25. Good butcher bulls traded at $4.35 to $4.75 with tops at $5.25. Bolognas were $4 to $4.25.

Fed calves moved at $6 to $7.50. A few light stockers went from $4.50 to $5.25.

Choice veal calves were priced at $8 to $8.50, with most sales between $5 and $7.50.

Previous close on off-truck bacon hogs was $9.75 to $9.90.

No feed-lot lambs were offered. Spring lambs sold from $6 to $11 each. A few good light sheep brought $5 to $5.50 cwt.

Representative Sales Yesterday

Heavy Steers.—22, 1170 lbs., $6.75; 51, 1200, $6.65; 26, 1140, $6.50; 19, 1190, $6.40; 69, 1150, $6.35; 23, 1160, $6.25; 30, 1150, $6; 3, 1160, $5.75; 4, 1120, $3.50.

Light Steers.—10, 992 lbs., $6.50; 12, 890, $6.35; 86, 940, $6.25; 8, 805, $6.10; 29, 900, $6; 28, 900, $5.90; 16, 950, $5.75; 18, 896, $5.50; 7, 860, $5.25; 3, 750, $5.

Heifers.—5, 960 lbs., $6.35; 32, 930, $6.25; 16, 800, $6.10; 10, 900, $6; 6, 760, $5.85; 1, 930, $5.50; 10, 749, $5.25.

Cows.—2, 1120 lbs., $5.25; 2, 1245, $5.10; 18, 1200, $5; 10, 1140, $4.75; 16, 1120, $4.50; 3, 1230, $4.25; 3, 1220, $4; 2, 1050, $3.90; 3, 1220, $3.50; 3, 1130, $3.25; 3, 1160, $3; 2, 850, $2.25.

Bulls.—1, 1390 lbs., $5.25; 2, 1130, $4.75; 3, 1660, $4.50; 1, 2130, $4.35; 3, 1730, $4.25; 4, 1340, $4.

Fed Calves.—3, 820 lbs., $7.75; 8, 660, $7.50; 18, 600, $7.25; 19, 660, $7; 2, 550, $6.75; 24, 600, $6.50; 3, 700, $6; 2, 550, $6.75; 24, 600, $6.50; 3, 700, $6; 9, 620, $5.75.

Store Cattle.—7, 800 lbs., $5.35; 34, 600, $5.25; 66, 490, $4.75.

Veal Calves.—2, 205 lbs., $9.25; 14, 183, $9; 33, 204, $8.75; 37, 175, $9.50; 19, 186, $8; 2, 130, $7.50; 27, 121, $7; 4, 145, $6; 14, 151, $5; 3, 100, $4; 5, 220, $3.60.

Sheep.—24, 160 lbs., $5.50; 8, 155, $5; 10, 225, $4.50; 2, 165, $3.50; 5, 56, $2.50; 6, 101, $1.50.

Lambs.—407, 95 lbs., $10; 73, 85, $9.25; 30, 87, $8; 24, 81, $7.

Spring Lambs.—2, $11; 6, $10.50; 5, $10.25; 13, $10; 10, $9; 2, $8.50; 3, $8; 1, $6.

WINNIPEG WHEAT

Bearish influences were virtually ignored by Winnipeg wheat future trades to-day and values firmed slightly after opening more than a cent down. Final quotations were ⅞ to 1⅛ cent lower, May $1.19¼, July $1.10⅝, and October 87¾ cents.

Unexpected strength at Chicago caused short-covering which steadied prices, despite dearth in export demand, favorable weather in North American wheat-growing areas and bearish United States winter wheat crop estimates.

Sharp setback in premium for No. 1 Northern wheat and good-sized deliveries on May contracts failed to encourage liquidation.

EAST BUFFALO LIVESTOCK

Hogs, 100; 150-220 lb. trucked-ins, $8.35 to $8.40; similar weights rail run quoted $8.65.

Cattle, 100; barely good steers, $8.50; lightweight bulls, $5.35 to $6.10.

Cattle, 100; steers, $8.50; lightweight bulls, $5.35 to $6.10.

Calves, 100; vealers, $10 down.

Sheep, 100; holdovers, 1,700; good and choice shorn lambs, $7.75 to $8.

MONTREAL POULTRY

Poultry prices per lb:—

Milkfed A, 5 lbs. up, 29c; B, 5 lbs up, 28c; Selects: A, 28c; B, 26½ to 27c. Fowls: 5 lbs. up, 21½ to 22c. Turkeys, 10 lbs. up, A, 27½c; B, 25½c; C, 23c; 10 lbs. down, A, 26c; B, 24c. Poultry prices nominal.

ONTARIO HOGS

TORONTO, May 3 — (CP). — Declines of 15 to 35 cents were posted for bacon hogs at Brantford, Hull and Stratford to-day. Other markets held steady.

Liveweights. — Brantford, $9.60; Hull, $9.50; London, $9.65; Peterborough, $9.65; Stratford, $9.50.

Dressed-weights.—Barrie, $13.10; Hull, $13; London, $12.90; Peterborough, $12.75; Stratford, $12.70.

MARKET QUOTATIONS

Quotations Complete To Closing Time

Toronto Stocks

Leeming and Leeming

	High.	Low.	Close.
Abitibi	140-155		—
Abitibi Pref	13-14¼		—
Beauharnois	3⅜	3¼	3⅜
Bell Tel	158	157⅛	158
Brazilian	11	10¾	11
Brews and Dist	5¾	—	—
Brew Corp	190	180	180
Brew Corp Pref	17½	—	—
Bakeries	13½	—	—
B.A. Oil	19⅞	19¾	19⅞
B.C Power A	28-30		—
Build Prods	42-45		—
Burt F N	19-20		—
Can Bud	6½-8		—
Can Bread	3-4¼		—
Can Cement	9⅜-9⅞		—
Can Car & F	11⅛	11	11
Can Dredge	27	—	—
Can Malting	30	—	—
Can Pacific	6⅛	6	6⅛
Can Alc A	3⅜	3¼	3¼
Can Alc B	3⅛-3⅜		—
Can Oil	10-13		—
Cockshutt	7½-9		—
Con. Smelt.	55	54½	55
Can Canners	5	—	—
Dom Bridge	27¼-28		—
Dis Seagrams	13⅝	13	13⅝
Dom Stores	5-6½		—
Ford A	16⅞	16½	16⅞
Fanny Farmer	17¼	17	17¼
Con Gas	184	183½	184
Gyp L and A	5⅛	5	5⅛
Gen. Electric	138 ask		—
Gen. Steel W.	5⅛	5	5
Ham. Bridge	5⅞-6½		—
Honey Dew	40-55		—
Imp. Tobacco	14⅛	14	14⅛
Imp. Oil	17¼	17	17¼
Int. Pete	26¼	26	26⅛
Int. Utitl. A.	5-7½		—
Int. Util. B.	50-75		—
Laura Sec.	63½	63	63
Loblaws A.	22⅞	22½	22¾
McC. Fornt.	12¾	12⅝	12⅝
Mont. L. H. & P.	28⅝-29½		
Massey Harris	6⅝	6¼	6⅝
Massey-Harris Pfd.	38	37½	38
Nickel	46¼	45	46
Page Hersey	87	86	86
Press. Metals	10¾-14¾		—
Rogers Maj.	3½	3⅜	3½
Stan. Paving	2-2¾		—
Shawinigan	18-18⅞		—
Steel of Can.	61½-63½		—
C. Vinegars	15-16½		—
C. Wineries	2½-3¼		—
Westons	10¾	10½	10⅝
Walkerville Brew.	1¼-3		—

Toronto Mining

Biggar and Crawford

	High.	Low.	Close.
Acme Oil	10-11½		—
Ajax Oil	20-30		—
Aldermac	46	45	46
Anglo Huron	305-330		—
Arntfield	16-19		—
Bankfield	73	—	—
Base Metals	37-9		—
Beattie	110	105	106
Big Missouri	38	—	—
Bobjo	11	—	—
Bralorne	865	—	—
Bidgood	28½	28	28
Buffalo Ank	14¼	—	—
Bunker Hill	15	13½	14
Can. Malart	95	—	—
Castle Treth	65-9	—	—
Central Patricia	250	—	—
Chromium	53	50	53
Chibougamau	29	—	—
Dalhousie Oil	48	—	—
Dome Mines	54¾	53¼	54¾
East. Malartic	167	162	162
Eldorado	236	218	233
Falconbridge	580	—	—
God's Lake	45	43	43
Goldale	17-18		—
Francouer	38	35	38
Federal	5¼	4¾	4¾
Harker	11½	11	11
Jacola	20	—	—
Gunnar	76	75	76
Hard Rock	220	217	217
Hollinger	13	—	—
Howey	28	—	—
Hudson Bay	24½	—	—
J-M Cons.	7⅛	7	7
Kirk. Hudson	75-100		—
Kirk. Lake	104	103	103
Kerr	176	172	176
Lakeshore	52	51¾	51¾
Lapa	46	45	46
Lebel Oro	7½-8		—
Leitch	78	—	—
Little Long L	410	—	—
Macassa	440	—	—
McIntyre	38	—	—
McKenzie R L	103	102	102
MacLeod	345	340	340
McWatters	48	45	45
Mining Corp	170-176		—
Moneta	215	205	212
Noranda	58½	57½	58½
O'Brien	360	345	360
Omega	47	43	47
Pamour	360	355	360
Paymaster	45	44	44
Pend-Oreille	160	155	160
Perron	138	127	135
Pickle Crow	465	—	—
Pioneer BC	305	—	—
Premier	200	—	—
Powell	202	192	200
Preston	80	—	—
Read Authier	290	—	—
Red Lake G S	20	—	—
Reno	57	55	55
Shawkey	17	—	—
St Anthony	12½-15		—
San Antonio	125	—	—
Sherritt Gordon	107	105	107
Siscoe	238	—	—
Stadacona	75	74	74½
Sudbury-Basin	230-250		—
Sullivan Cons	102	100	102
Sylvanite	305	—	—
Sladen	122	120	122
Tech-Hughes	475	465	475
Ventures	480-495		—
Waite-Amulet	135	130	133
Uchi	165	163	163
Wright-Harg	725	720	720
Jellicoe	50	48	49

New York Stocks

Biggar and Crawford

	High.	Low.	Close.
Atchison	26½	26	26½
Amer. Smelt.	85	—	—
Amer. Smelt	36⅝	34½	36½
Am. Tel. & Tel.	128½	126	128½
Am. Roll. Mills	16	—	—
Anaconda Copper	27½	25⅞	27½
Balt & Ohio	5½	5¼	5½
Bendix Avn	11	—	—
Bethlehem Steel	47	44¾	47
Briggs	18	17⅛	18
Can. Pacific	6	—	—
Chrysler	41¾	39¾	41¾
Columbus Gas	5	5⅝	5⅝
Cons. Gas	22¼	21¾	22¼
Dupont	100¼	96¼	100
Elec. Bond & Share	6½	6	6½
Gen. Electric	32⅝	31⅞	32¼
Gen. Motors	30¾	29⅛	30¼
Goodyear	18¼	17½	18¼
Int. Harvester	57⅛	56¾	57⅛
Inter Nickel	46	44¾	46
Mont Ward	31¼	29¾	31¼
N Y Central	12⅛	11⅝	12⅛
North Amer	17⅛	16⅝	17⅛
Pack Motors	3⅞	—	—
Radio Corp	5⅞	5¾	5⅞
Stand Brands	7¼	7⅛	7¼
Std Oil of N J	46⅝	45¾	46⅝
Studebaker	4½	—	—
South Pacific	11½	11¼	11¼
Timken Roll B	34	—	—
United Corp	2½	—	—
U S Steel	43⅞	41¾	43⅞
Westinghouse	73	69⅞	73
Yellow Cab	11⅝	11¼	11⅝

WITH HIS OWN PETARD

LEICESTER, England—(CP). — "Well, as a bomb it was a success," stoutly remarked 17-year-old Geoffrey Satchell of Leicester College, severely wounded by a self-developed explosive.

Quick, Private

LOANS

$50 to $500

without co-signers or endorsers

Rates authorized by Special Act of Dominion Parliament

12 Months to Repay

Call or phone for complete information

CENTRALIZE AT CENTRAL

CENTRAL FINANCE CORPORATION

Room 13, Kresge Building

355 George Street

Peterborough • Phone: 1703

Tune in CFRB—6:00 to 6:15 p. m.

NAZIS TO BE TOLD BRITAIN WILL AID IN SAVING CZECHS

LONDON, May 3 (C.P.).—Havas News Agency last night said it is understood Great Britain plans to impress upon Germany that she would be virtually constrained to go to the aid of France should the latter undertake to protect Czechoslovakia against flagrant Reich intervention.

Foreign Secretary Viscount Halifax was believed to have outlined the representation during a conference with Jan Masaryk, Czechoslovak Minister to London, said Havas, and is reported to have told Masaryk that Britain hoped Czechoslovakia would go the limit under its constitution to extend concessions to the Sudeten German minority.

The representations, according to Havas' information, will conform both with the Anglo-French agreement reached last week and with Prime Minister Chamberlain's announced disavowal of any additional British obligations in Central Europe.

It was understood Ambassador Nevile Henderson will await Chancellor Hitler's return from Italy before defining Britain's stand regarding Czechoslovakia, Havas added.

MORE ABOUT—
BRITISH EMPIRE
(Continued from Page 1)

ience which he said was a compliment from a community that was "as discriminating as Peterborough had the right to be," Mr. McGeer paid an eloquent tribute to the success that had up to the present been scored by British diplomacy in avoiding a world conflagration. In many quarters—some of whom should know better—were heard statements that the sacrifices of the last great war were made in vain. "I wonder," said Mr. McGeer, "as I look upon the world as it is today what the conditions would be now if that determination to conquer the world by military force had not been met successfully then."

I wonder, too, what would be the situation now if the patient, tolerant and wise leadership Britain has been able to offer in recent years had not been available."

Our Greatest Heritage.

"We cannot help but feel a real sense of pride that in our political institutions our light of freedom flows not only from the Magna Carta but from the parliamentary institutions that have developed since that document and bill of personal freedom was written.

Perhaps our greatest heritage is the knowledge that in conducting our public affairs in our councils, our legislative assemblies and our parliament we can dispute together without losing our friendship or our respect for each other's opinions."

Mr. McGeer stressed the tremendous responsibility that had been placed on British statesmanship by the various developments in Europe and throughout the world and pointed out how successful in the main had been that statesmanship in minimizing trouble.

"We sit back here in Canada," said the speaker, "and sometimes appear very little concerned about that great responsibility I wonder what our feelings would be were we to learn that some disaster had happened to take away the power that Great Britain has through her fleet of retaining some respect for international law."

Mr. McGeer referred to the accord between the United States, Great Britain and France, seeing in that relationship something upon which the world could depend for some measure of security.

Canada, he said, had a part and place in the situation greater than many Canadians realized, for Canada was a unique product of the British Empire. The Fathers of Canada had not only established a Dominion but had provided it with a constitution under which the people who had come from France could live in peace and harmony with the folk who came from the British Isles.

What Canada Has Proven.

Canadians had proven that it was possible for two peoples of different races, languages and religions can join together and build a country in the spirit of good-will. "And then," said Mr. McGeer, "we have gone just a little further and extended that spirit to the neighbors to the south of us, proving that two nations can construct a goodwill partnership to build a continent together."

In addition to the sentimental side of our responsibility to the Empire there was a practical side, and in this regard the speaker pointed out that Canada's favorable trade balance over recent years, thanks to the trade that had been done with Empire countries, had been huge. "When we trade with the world," said Mr. McGeer, "we do not trade on a three-mile limit basis. When people talk of defending Canada merely to the three-mile limit, let us remember that the British Empire is not a three-mile limit proposition but a world proposition. We should never forget that we cannot be of the British Empire without being in it."

In the second part of his address Mr. McGeer argued for a greater development of Canada's tourist trade. He prefaced that appeal by attacking the theory so often advanced that invention was responsible for unemployment, pointing out that the harm caused in that respect by labor-saving machinery had been far more than made up by labor-creating machinery, and in that connection he instanced the automobile.

Tourist Trade Essential.

Development of tourist trade was essential to Canada, Mr. McGeer said, as a measure of economic defence because thousands of Canadians were attracted to the south each year by the various attractions the United States had to offer, and it was necessary that at least as many American dollars should be spent by United States visitors in Canada as there were Canadian dollars spent in the United States by Canadians. Mr. McGeer urged the construction of better roads throughout Canada, the providing of proper accommodation for tourists, and the beautifying of Canadian cities. As to the question of where the money was to come from, he read a bank statement to the effect that last year tourists visiting Canada had spent $300,000,000, and he declared that if such a result could be obtained with the existing handicaps of bad roads and inadequate accommodation it should be possible with the improvements outlined to increase that total to at least $500,000,000 a year. At present, he said, Canada was twenty-five years behind the labor-creating opportunities that the automobile had developed and was losing at least twice the value of the Canadian gold production in not taking full advantage of tourist trade possibilities.

Canada Is Just Begun.

"Canada is not finished—she's just begun," said Mr. McGeer as he urged that instead of shipping gold out of the country, it should be retained here as a basis for creating the medium of exchange by which the available men and brains and material in this country could be utilized in building improved road systems that would bring rich dividends in the form of increased tourist trade.

J. J. Duffus, M.P., moved a vote of thanks to Mr. McGeer, pointing out that it was the fourth address the member for Vancouver-Burrard had given in Peterborough recently, and expressing the hope that he might be heard again in the near future.

The motion was seconded by W. R. Morris, who suggested that if he had any influence with Canada's Prime Minister he would recommend that a Ministry of Tourist Trade might be set up and that the portfolio should be assigned to Mr. McGeer.

Hitler To Bid For Adriatic Outlet

Returning Il Duce's visit to Berlin, Chancellor Hitler, with an entourage of high German state dignitaries and military advisers, are en route to Rome. Political observers are of the opinion that when Hitler arrives in Rome he will consult with Mussolini regarding a German outlet to the Adriatic sea. Trieste, which Italy formerly permitted Austria to use, might suit Hitler's purpose but there is considerable doubt that Italy would willingly give the seaport to the Nazis. Fiume is another likely outlet, but through it Italy has a valuable trade connection with Hungary. Both cities are shown on the ABOVE cap.

CITY COUNCIL IS RAPIDLY BECOMING TREE CONSCIOUS

Alderman Stocker is now trademarking his handiwork.

"When you see a young tree supported with a green stake, you know it was planted by the parks committee," said the chairman of the committee at Monday night's meeting of the council.

The whole council is definitely "tree conscious," and on Alderman Gordon's motion, seconded by Alderman Bradburn, a special committee composed of Alderman Stocker, Mayor Hamilton, Aldermen Cotton and Dutton and City Engineer Parsons, was authorized to make a thorough survey of Peterborough's street trees.

It wasn't a long or involved discussion, this reference to the city's trees, but it was marked by a compact and eloquent plea by Alderman Dutton to provide now for the future beauty of Peterborough not only by planting a tree for a tree, when removals are necessary, but to go beyond that equalizing and stationary plan with a constructive policy of planting additional trees.

Row On Lansdowne Street

Alderman Stocker informed the council that his committee had just planted a row of strong and well advanced trees from a Bowmanville nursery along the south side of Lansdowne street from Lock to Park street. Each of these trees has a supporting tall green-painted stake, with a broad and deep base of rich soil carried from the Stocker mulch piles. And that is only part of the Parks Committee's tree planting activities. Those planted on Lansdowne street cost $1.25 each, but if bought retail the cost would have been nearer $5, Ald. Stocker said.

Alderman Cotton said he had recently brought 100,000 trees to Peterborough in one truck load, suggesting the immaturity of trees that came from government nurseries. They were broadly scorned by Alderman Stocker, but Mayor Hamilton remarked that with a little patience and protection the smaller trees might develop into successful planting as was shown by the rewarding growth in what is called Hydro Park at the head of Water street, the little park conceived by Roland Denne when he was mayor.

Ald. Stocker assured Ald. McIntyre that the sub-committee would do nothing more at the outset than mark trees which should be removed, and that nothing unnecessary would be done.

STINSON FAMILY RECEIVE GIFTS FAREWELL PARTY

(Examiner Correspondence.)

OMEMEE, May 3. — A large gathering of the members of Trinity United Church gathered on Thursday evening to bid farewell to Mr. and Mrs. Arthur Stinson and little daughter Helen and Mrs. Bradburn prior to their departure to their new home in Warkworth.

The pastor, Rev. F. G. MacTavish, was chairman, and the following program was enjoyed: The High Schol quartette, Misses Jean Laidly, Jean MacTavish, Messrs. Stewart; solo by Mrs. E. Cornell; reading, Mrs. H. McPhee; instrumental by Miss Race; vocal duet by Miss Roberta Deyell and Jean MacTavish.

At this juncture the honored guests of the evening were invited to the platform, and Mrs. H. Lamb read an address.

Mrs. Rea and Mrs. Connell presented Mr. and Mrs. Stinson with a silver relish dish, Mrs. Bradburn a pearl necklace, little Miss Helen a pen and pencil set.

Mr. Stinson replied on behalf of his family, thanking his friends for their many kindnesses and thoughtfulness during his years in Omemee.

Words of appreciation for the splendid help which Mr. and Mrs. Stinson and Mrs. Bradburn have given to their church were voiced by Mrs. S. Connell, president of the W.M.S.; Mrs. Rice, president of the W.A.; Mr. Lamb, superintendent of the Sunday School; Mr. Race on behalf of the Stewards, and Mr. Post for the Session.

Lunch was then served and a social time spent, the many friends of Mr. and Mrs. Stinson and Mrs. Bradburn wishing them years of health and prosperity in their new home.

WARNING NOT HEEDED

While driving with friends in India a motorist was surprised when a pedestrian shouted "Pigs" at him, and he replied "Pigs yourself" just before rounding a corner and colliding with a crowd of porkers.

MORE ABOUT—
MINISTERS ASK
(Continued from Page 1)

be allowed," he said, "but I think the motion is too drastic. I don't want to see anybody prosecuted for having these games in their possession. I think there is a better way than that."

"You can get Mr. Huycke's opinion right now," Alderman Gordon replied. "He knows there was a decision given by the Court of Appeal on a Kingston test case."

A Moral Issue.

Rev. Mr. Parr introduced the deputation and was followed by Rev. Mr. Zufelt, who discussed the moral aspect on the pin and ball devices. Kingston Council had banned them at the request of the Ministerial Association and other citizens.

"I learned this evening there is an age limit to those persons who may use these machines," Rev. Mr. Zufelt said, "and I know the age limit is not strictly observed in this city. One minister complained that boys of his Sunday School spent on such machines the money given to them for Sunday School. This complaint was not because of any sense of loss of church finances, but because he felt that a serious moral question was at stake."

The Church was endeavoring to teach boys the sense of obligation and co-operation with God, but when they wasted on gambling machines that which was entrusted to them it was not to be wondered that the Ministerial Association should protest to the City Fathers. Rev. Mr. Zufelt suggested that the pin games might be doing more harm than the Sunday School might offset. Assuming that the regulation was supposed to exclude children, the fact was that the evil of gambling went beyond adults down to the children. Pay cheques tossed away on pin boards, families deprived of money that was needed in the homes, were instances which were known to the members of the Association.

"We believe that in doing away with these machines the Council will be doing a moral good that far exceeds any worth they may be to the city in the licence money collected from them," Rev. Mr. Zufelt continued. He understood that the machines could be adjusted to increase the improbability of the player winning, and that alone he regarded as a great wrong against persons who might innocently play them. In granting licences for these games the city was making itself a partner in the business.

The Legal Aspect.

Rev. Dr. Barr briefly reviewed the legal aspect of the pin game question. From his inquiries he had learned that there were two types of machines in the city. According to the city's by-law one type was legal, but because there was some small element of skill in that case it was difficult to enforce any by-law applying to the second type. Dr. Barr said that juvenile delinquency was a serious problem. In London it had increased 50 per cent. last year as compared with 1935. The congregation of boys in places where pin games were kept tended to encourage the gang spirit among 'teenage boys. Causes of delinquency were lack of parental control and the accessibility of places, rendezvous, for boys to congregate and play at gambling machines.

A Windsor magistrate said recently that environment was the main factor contributing to juvenile delinquency, and one objectionable environment was the shops and stores and restaurants and such places where gambling machines could be used by boys of the 'teenage group. Rev. Dr. Barr said the Council could abolish the pin games altogether or increase the fee to such an extent that only those who could afford to would play them. Owen Sound had made the fee $1,000 but no licence had been taken out at that figure. It would be in the best interest of the city to-day and of the future if the Council would take a stand to do without these things. A few persons might be getting some reward out of them, "but I believe they, too, would be willing to forego the revenue for the good that would result to the community."

WILL BALK BOMBS

LONDON—(CP).—Application of principles evolved by the Royal Institute of Architects, in co-operation with the government will strengthen new and existing buildings to withstand all but heavy armor-piercing bombs.

STAY BY GOD'S TIME

EBERNOE, England — (CP). — Britain's 45,000,000 people may put their clocks ahead for summer time but folk of this Sussex village, in their changeless way, insist on keeping time with the sun the year round.

YOUR CAR

Can Cause You More Expense in One Second Than You Can Pay In Your Lifetime. Sound Insurance Is Your Only Sure Protection.

DRIVE SAFELY AND INSURE SAFELY

Davis-Thompson
COMPANY
Insurance and General Agency
Real Estate
Established 1858
433 George Street. 'Phone 40.

A NUMBER LIES BENEATH THIS SEAL
JUST HOW GOOD IS YOUR "GUESS APPEAL"

The rug illustrated is "CONTINENTAL" Congoleum Gold Seal Rug No. 479.

WIN THIS Congoleum GOLD SEAL Rug

NO NEED TO BUY JUST STEP INSIDE* FREE ENTRY BLANKS WILL BE SUPPLIED

Maybe your guess will win this beautiful rug! All you have to do is *guess a number!* Why not visit the dealer where this prize rug is on display? Then mark on the entry blank he will give you the number which you think is hidden under the big Gold Seal. If you guess the correct number or if your guess comes nearest to the correct number, the 6′ x 9′ rug (*or any other pattern you may prefer in this size*) is yours — absolutely FREE! Examine your dealer's line of Congoleum Gold Seal Rugs when making your guess—you'll be *more anxious than ever* to win! The contest closes noon Saturday and the winning number will be posted in his window at 4 p.m. the same afternoon.

SPECIAL OFFER!

If you purchase a genuine Congoleum Gold Seal Rug during the period of this contest and then prove to be the winner of the Prize Rug, you have the option of taking the prize rug or of having the full purchase price of the rug you have already bought refunded. This is your opportunity to get a rug of larger size FREE. Don't miss this chance!!

CONGOLEUM CANADA LIMITED - MONTREAL

★ *Inside the store where this rug is displayed opportunity awaits you. Enter today!*

A Complete Line of Congoleums At
D. BELLEGHEM & SONS
188 HUNTER ST. TEL. 85

See the New Patterns At
CHERNEY BROS.
178 HUNTER ST. W. TEL. 1233

See the New Congoleums At
COMSTOCKS
300 GEORGE ST TEL. 156

There's a Pattern For Every Taste At
Richard Hall Limited
351 GEORGE ST. TEL. 1780

Now On Display, the New Congoleum Rugs
HOME FURNISHING CO.
204-6 CHARLOTTE ST. TEL. 1428.

We have the Largest Selection of Congoleum Rugs in the City. Every Pattern and Every Size
McBRIDE & FRANKS
431 GEORGE ST. TEL. 2069

Baby's Health comes FIRST

YOU can't take chances on baby's feedings with unsafe refrigeration—but it's equally true that your whole family needs the health-protection of a General Electric Refrigerator. It keeps all food fresh, wholesome—and SAFE. It guards against costly spoilage—saves you money every day on your food bills. And the G-E Thrift Unit keeps current and upkeep costs very low. See your G-E dealer today.

GENERAL ELECTRIC
REFRIGERATION Saves you Money

J. W. WATSON
George and Brock Tel. 968
CANADIAN GENERAL ELECTRIC CO., LIMITED

THE YOUNG IDEA

IS A GOOD IDEA

● "It pays to look smart! Just a few little rubs with Nugget and my shoes look new again. So do Dad's and Mom's!"

Nugget is now available in a 5c trial size.

BLACK and all shades of BROWN.

233N

Peterboro-Apsley-Bancroft Coach Line

SCHEDULE EFFECTI VE MAY 5TH, 1938.

STATIONS: Empress Hotel, Peterborough; Northey's Drug Store, Lakefield; Brown's and Young's Store, Young's Point; Park Hotel, Burleigh Falls; Brown's Store, Apsley; Bancroft Hotel, Bancroft, Ont.

READ DOWN.						READ UP.				
Sunday Only	Daily Ex. Sun.	Sat. & before All Pub. Hols.	Daily Ex. Sunday	Schedule Subject to Change Without Notice— We Operate on Standard Time.		Daily Ex. Sunday	Saturday Only	Before Holidays	Daily Ex. Sunday	Sunday Only
P.M.	A.M.	P.M.	P.M.							
2.00	6.45			Lv.	Bancroft	Ar.			8.45	12.20
2.15	7.05				Paudash				8.30	12.05
2.20	7.10				Stringer's Camp				8.25	11.60
2.25	7.15				McAlpine Inn, Paudash				8.20	11.55
2.35	7.20				Neil's Post Office				8.15	11.50
2.45	7.25				Six Point Lodge				8.00	11.25
3.30	8.00	7.15			Apsley			12.40	6.45	10.30
3.45	8.15	7.30			Haultain			12.20	6.25	10.10
3.55	8.20	7.35			Mount Julian			12.15	6.20	10.00
4.15	8.35	7.45			Burleigh Falls		12.05	12.05	6.15	9.45
4.25	8.45	8.00	P.M.		Young's Point		11.45	11.45	6.00	9.35
4.45	9.05	8.15	12.45		Lakefield		11.35	11.35	5.35	9.20
5.05	9.25	8.35	1.05	Ar.	Peterborough	Lv.	12.15	11.15	11.15	5.15	9.00
							P.M.	P.M.	P.M.	P.M.	P.M.

Connections made at Peterborough for Toronto, Kingston and Lindsay. 'Phone Reid's Garage or Empress Hotel, Peterborough, for information. (Reduced Rates on Return Tickets from Bancroft to Peterborough Only.)

PETERBOROUGH APSLEY COACH LINE CO., PETERBOROUGH.

The Examiner

The Peterborough Examiner, published each evening by Peterborough Examiner, Limited. Office: Hunter and Water Streets, Peterborough, Ont.

Subscription Rates: 15c per week in City of Peterborough delivered by carrier; $6.00 per year by mail to outside points.

Members: Canadian Press; Audit Bureau of Circulation; Canadian Daily Newspaper Association; Empire Press Union; Ontario Provincial Dailies Association.

H. L. GARNER, Managing Director.

A. R. KENNEDY, Managing Editor.

TELEPHONE 1600.
Private Branch Exchange to All Departments.

TUESDAY, MAY 3, 1938

Why The Haste?

Detective James Watson of the Stolen Car division of Toronto Police Force, was instantly killed on a road twelve miles north of Brampton. The detective had been sent to Mt. Forest to recover an automobile stolen in Toronto. On the way back he had gone through Orangeville, where he had picked up one young man from Guelph and another from St. Catharines, and was taking them back to Toronto with him.

The Toronto detective is reported to have been driving his car at between 90 and 92 miles an hour when he came to a turn in the road which he was unable to make. He piled into an iron bridge structure. The driver was instantly killed but the other two in the car escaped. First report said the detective had recognized another stolen car on the road and was trying to overtake it, but word sent out later says this is not so, and that of course leaves one wondering why he was driving at from 90 to 92 miles per hour.

Nor is it made clear whether the two men he had in the car with him were under arrest or detention by the officer. One would take it for granted they were as an officer is not given to the habit of picking up hitch hikers when out on duty. No matter under what circumstances the two men were in the officer's car the driver was showing little regard for their safety or for his own. That particular road on which he was driving, has in many places as many turns as there are between Peterborough and Bewdley. One regrets exceedingly to hear of a good officer being killed in such a way, but it seems there is a good deal which should be told to make it clear just what was taking place. The man who could tell the entire story is dead.

Bumpers And Blossoms

Of course this paper is in favor of people going places to see things. The eye is probably the best teacher we have. There was one gentleman in the office this morning who had gone with his family over the week-end to see the peach blossoms in Niagara district, and he assured us that when he closed his eyes at night to sleep he could see nothing but the rear bumpers of cars ahead of him. He concluded there were too many cars at the same place at the same time.

Reports from Grimsby say there were a great many autos on the roads in that district to see the annual display of fruit blossoms. The traffic was not as heavy as it has been on other occasions. The peak was reached on Labor Day of 1929 when cars were passing at the rate of 2,700 per hour. This year during the blossom-time traffic cars were counted 1,656 per hour, which means about 27 each minute. And of course that means driving in a long parade at a slow rate of speed, and watching always to see what the car ahead is going to do. There would probably be just as many cars passing in the other direction. Other occupants of a car travelling in such surroundings might see blossoms and branches and the beauty of nature in general, but the driver might be pardoned if on returning he felt that he had become somewhat of an expert in keeping a few feet or inches removed from the rear bumper of the car ahead.

Power Of Money

There is power in money. It can attract people to almost any section of the world; it can cause almost any number of people on occasion to claim relationship to the person who has it. When W. J. Wright, a Toronto plumber, died some months ago it was found he had left $12,500 in his will for a child actress he saw in an Indiana theatre more than 20 years ago.

Then the movement started. Relatives are contesting the will and pronouncement will have to be made in Osgoode Hall stating that the will in that particular clause is valid. Already there are five persons who claim to have been the child actress which Mr. Wright had seen in an Indiana theatre 20 years ago. These claimants live in Toronto, Wingham, Ont., Dearbro, Mich., Newark, N.J., and in Toledo, Ohio. Each one is the child actress referred to, and of that each is certain as $12,500 can be.

Each claimant we understand has retained counsel to present claims and sift and strengthen proof of contention and the right to participate. So if the Toronto plumber did nothing else he has thrown a bit of business in the way of the lawyers.

From Texas To Ontario

On March 5 there was a snowfall over a good section of the province, and after the snow was through it was noticed there was a brown color to it. It was particularly so in the district around Huntsville and Ottawa. Then it was that the wise men started making investigation. Bacteriologists from the Department of Agriculture at Ottawa took samples in open country which had previously been covered with clean white snow, and in this brown snow found a count of 4,370,000 organisms in a gram of deposit.

What had happened? A low pressure area over Arizona and Texas on March 3 and 4 reached Michigan and Ontario by March, 5. The dust-laden current travelling at high altitude, encountered cold air moving west. The condensation to snow brought down the particles of dust.

We admit there is much in this we do not understand. Whether 4,370,000 organisms in a gram of deposit is too many or too few we have not determined, but at first glance it seems to be quite sufficient, and probably a trifle crowded for travelling such a distance. Likewise there is something mysterious always about areas of low pressure. But the gist of the whole thing is that in that movement dust from Texas and Arizona was whipped up high in the air and a day or so later made a perfectly peaceful landing around Ottawa and Huntsville, some 2,000 miles distant. That in itself would seem to indicate that the velocity of currents in the upper air must be great indeed.

And there is nothing we can do about it. If the wind cares to blow at a time of low pressure in Texas or Arizona and the organisms from the soil are content to be picked up and go along with it and take up their residence in this desirable province we have not been made a party to it. The travellers in the air did not encounter officers at the international border. They just came along and came down according to rules which we cannot govern. It's interesting though to consider bits of stuff being whipped up in Texas and coming to land in Ontario.

There Is No Other Way

Premier Hepburn in appearing before the Rowell Commission dealt at length with affairs in the Canadian West. He did not care for all the demands which had been previously placed before the Commission by the West because he saw in it a method by which the East was going to be called upon to pay for the misfortunes of the West. It is probably correct enough to say that something of that sort is taking place now. There are millions of dollars going to the West, particularly Saskatchewan; millions for relief and more millions annually for seed and supplies to operate tractors. All that is provided by the Federal government because the provincial credit of the West is not sufficient to raise the money. When the Dominion government furnished the cash then it became a matter for the Dominion government to pay the charges at least. Ontario and Quebec are the largest contributors of taxation to the consolidated revenue fund at Ottawa, and for that reason they are looked upon as being the proper sections to provide most of the required cash. Based on that theory Ontario and Quebec have been doing much to carry the West since crop failures stripped the people there of their ability to live by their own efforts.

There was a time in the history of the West when the factories of the East were glad enough to have the business which was coming from that section. If that same volume of trade were coming today it is not likely there would be much unemployment in Ontario or Quebec. If the drought spell is broken in the West we believe much of that same sort of business will come again and the Eastern section of Canada will reap the benefit.

There is a hard and practical way of looking at the situation which cannot be well ignored. Just this: The people who are on the land in Saskatchewan today and who are hard pressed by reason of the misfortune which has come upon them must continue to live. Whether they have been there a long time or a short time does not alter the fact that they are there. And being where they are they are utterly dependent on outside assistance. Their own government has not funds because it can take nothing from people who have nothing, and for that reason they must depend on the central government at Ottawa which in turn has at its disposal the credit of the Dominion. We do not see any other way out.

Paying Taxes

With the coming of the month of May there is reason why people should be wearing a look of relief if not happiness. The income tax papers have to be forwarded by the last day of April, and we are sure there are few who do not get the matter attended to by that date. When one gazes upon the voluminous sheets on which he has to work it is borne in upon him that he is indeed under the shadow of law and its penalties. There looks straight out at him the warning that if he is not punctual he may be fined; if he is not honest he may be cast into prison.

It is on such an occasion that man must go forth alone to bare the record of the year to the official gaze of those who sit at the receipt of customs. At other times of the year he may move with the crowd or parade with the multitude, but when he faces his income tax form he is as one stripped of human companionship and he must add and subtract and compute and cogitate—and do it alone.

He may find some cold satisfaction in knowing that thousands of others are doing the same thing at the same time. The tithes which he submits may be but a trickle in the great tide of taxation; he may be but a small cog in a great machine, but it is actually a very great machine. Since income tax was first levied in the year of 1919 the people of the Dominion have contributed $1,000,000,000 and more. Spell it out to make it more impressive—over one billion dollars. It all comes under the general heading of war tax, but it hasn't paid for the war at all nor has it reduced our public debt because it is much greater today than it was before the income tax payers started operating in 1919. So if there is any satisfaction at all in a man knowing he has helped donate over a billion dollars to his government then he should make the most of it. But why a war tax of that size has not helped to decrease the war debt is something we do not know. Nor have we ever seen adequate explanation on that point.

* * * *

The taxpayer in Britains would probably consider we have been dealt with mildly. Since the new taxes became operative there it has been stated that a man with a salary of $2,500, a wife and two children, and with a $4,000 home out in the suburbs, works two full months of the year in order to pay his taxes to the government.

A summary looks like this:

Annual income tax $50; then another $60 on the rated value of his home; local government authorities receive $125., His tea is taxed 16 cents per pound. He pays $2.50 as we do for the fun of owning a wireless set.

If he eats prunes he pays 20 per cent. import duty; on sugar he pays one-twelfth to his government. His loaf of bread carries a 2 cents tax to aid the British farmer. If at noon he desires beer he pays 16 cents for a pint and half that amount goes to the government. If he is minded to indulge in Scotch whiskey at $3.20 a short quart he knows he is paying $2 to the government. If he has a car it is likely one of those small affairs of 10 horse-power, and for the privilege of ownership he hands out $37.50 per year and $1.25 for a license, and for the joy of operation he hands out 18 cents to his government every time he purchases a gallon of petrol. If he smokes a pipe he pays 24 cents for an ounce of tobacco and 14 cents belongs to the government.

No country has a monopoly in tax paying. We seem geared to an odd driving power at the moment and the power which makes us go is fear of what some other nation plans to do.

NOTE AND COMMENT

It looks as if it would be advisable for deputations calling upon Premier Hepburn to take the precaution of equipping themselves with a flag of truce.

Mr. Pouliot wants the Purvis report on unemployment tossed out with the garbage. Possibly he feels that would be better than allowing it to gather dust in a pigeonhole.

It is said Ottawa is preparing to spend $40,000,000 on unemployment relief. Unfortunately there seems to be need for huge expenditures unless the municipalities are all to go bankrupt.

The woman who explained her action in cutting through a funeral cortege on the ground that she was hurrying to attend sick canaries deserved to get off because of the novelty of her excuse.

The Duchess of Athol has resigned as whip of the British Conservative party. The government, as we see it, however, has no intention of following her example.

Other things may fold up in time of recession but the civil service goes gaily marching on. There are 1,000 more government employees in Ottawa now than three years ago.

Relief workers in the United States have been told officially that they are free to vote as they like. There should be no need of making any such statement; it should be taken for granted.

The extent to which Canadians have changed their method of living is shown by figures from the Dominion Bureau of Statistics. In 1871 we had 81 per cent. of our population living on the land. The 1931 census showed 31 per cent. of our people actually living on the farm.

DICTATORS

(By A. R. K.)

¶ Dictators wear a heavy yoke, because they never laugh or joke, nor grin from ear to ear; when they move out with steady step, the jaw is always firmly set, and they look so severe.

¶ And they must always look the same, they can't appear subdued or tame, the chin must be up high; and when they look from left to right, they must appear all set to fight, with daggers in the eye.

¶ And they must rule with hand of steel, and have some iron within the heel, no matter where they turn; they can't slump down or sit at ease, but stiffen at the joints and knees, and look alarming stern.

¶ Dictators meet a friend some time, but they can't whack him on the spine, like other people do; they always must appear so mad, they can't unlax and seem half glad, they must look black and blue.

¶ I would not want a job like that, dictator with a fancy hat, with braid upon my chest; for strutting forth so mad and straight, would make me chant a hymn of hate, I'd long to sit and rest.

¶ Dictators can't be much afraid, of anything that's ever made, nor can they break and run; I know I'd be afraid of foes, they might turn bitter with their woes—and shoot me with a gun.

On Relief But . . . Owned a Trailer

(From Parliamentary Debates)

Mr. WARREN: Well, let us take Ottawa. How is it that young men from the counties around Ottawa can come right in from the farms and pick up jobs here in the summer? Why is it that girls from the counties around Ottawa can come in and get jobs any time they want, at good pay? Go into the country in the Ottawa valley and look for young men who cannot get a job. I do not know where they are. Our farm boys can get jobs anywhere in the country—

Some hon. MEMBERS: Oh, oh.

Mr. WARREN: Well, take my own riding. I was elected in the spring of last year, and any time I visited Pembroke after my election I would meet numbers of men supposed to be unemployed looking for jobs. But I could go out through the farming districts and never hear a word of unemployment. Our boys go out and find their own jobs, and our girls do the same. I met two girls on the train a couple of weeks ago, and I knew as soon as I saw them that they must have come from Renfrew county; they do not grow girls like that in the cities. They told me they come in here in the fall after working on the farm in the summer and can choose jobs out of seven or eight offered and go to work immediately at $35 a month with board and lodging. I could take you to one restaurant in the city where three sisters from one of the farms out here in Russell county are working at good pay; at least when they come out of the door you see them dolled up in fine fur coats.

If you want me to I can tell you just why you have so many young people asking for relief in the cities. Here is an example. I mentioned the two girls I met on the train, who were working in the city. One of them had to go home for Christmas. Her mistress was a very fine woman to work for, and she went to a family on relief in the city where there was a girl eighteen or twenty years of age, and offered that girl $1.50 a day to come and stay with her during those two weeks. The girl came. She was no good but the woman wanted her to stay anyway. She would not stay; she went back on relief. These young people from the farms get jobs because they are not only willing to work; they are eager to work. They attack their work with eagerness, and because they have that ambition they can come right in and take jobs from under the noses of people living in cities and towns.

An hon. MEMBER: They must be Liberals.

Mr. WARREN: They are good people, anyway. I think it is a godsend to men or women to have been brought up on a farm where they learned how to work without depending on the government to support them. That is one of the curses of the situation we are drifting into; we are sending out propaganda all over the country getting people to think that the federal government should take charge of all their worries, instead of educating our people to use their own initiative to make a living.

Mr. LANDERYOU: Where can they get work?

Mr. WARREN: How do our boys get work? They just drift away and get jobs anywhere they want them. I can tell you that as far as North Renfrew is concerned there was not an employable unemployed man getting relief for the last six months of last year.

Mr. LANDERYOU: That is a small section of Canada.

Mr. WARREN: Perhaps it is, but when will we ever get rid of relief? The suggestion is that the federal government ought to assume the responsibility, and we had the mayors of the cities getting together and insisting that the federal government take over all this burden of relief. When will we ever get rid of it? Take all the responsibility off the municipalities and you will have relief forever. In the township in which I live, and in most of the townships in North Renfrew, we never went on relief; we were afraid to start it because we thought we might never get it stopped. There were times when we could have put a third of the township on relief if we had wished; they were just as deserving as a great many people on relief, but we did not do it, and we pulled through. If we ran across needy cases we looked after them out of our township funds, rather than have the reputation of going on relief, and I could tell you of villages that did the same thing. I remember one case in particular, where we fought for a year or two to keep a certain family off relief. Finally the man's house was burned down and he flitted away; but before he flitted away he bought a brand new Ford car to go away with. Just recently that man went through our municipality with a trailer behind his car and his wife sitting at the table all dolled up with a nice new permanent, doing fancywork. Just the other day, however, I received the greatest shock of my life when, as reeve of Wilberforce township, I received a bill charging us with $192 for relief for this man, who had drifted into a city or town where he had been able to pull the wool over the eyes of the authorities. He was a young man, able to do any kind of work.

SIR WILFRID SAID.

(A. R. Ford in London Free Press)

WHEN THE writer was a member of the Press Gallery at Ottawa we recall asking Sir Wilfrid Laurier at one time whether it was true that the calibre of the members in the early parliaments were superior to those of that day.

Sir Wilfrid Laurier replied, "Yes".

We asked him "Why?" Here is his reply:

"In the early days of Canada business was on a small scale. The rewards of commerce were comparatively meagre. The chief ideal of an ambitious youth lay in politics and law. The ablest men of the country sought a political career. Today, on the other hand, with the development of big business the opportunities in commerce and finance are such, the rewards are so great, that few young men want to risk a political career with the uncertainties of public life."

THAT'S RIGHT

"And the boss said to me, 'You'll get on, young lady; you're so full of push.'" —Humorist.

Thinks Little of Democracy.

(Letter in Montreal Star)

SIR,—WHAT is a Democrat?

When everybody claims to be a Democrat and hastens to fasten this blanket label to all kinds of political revelations, it might be worth our while to estimate the value of the label even before examining the contents of the package.

Demosthenes was the greatest democrat who ever lived—and the world's champion humbug. He seribusly interfered with both Philip and Alexander in their attempts to create a united force. If Alexander had lived a little longer, Demosthenes would have received his just reward, a good dose of castor oil or hemlock, for his mendacious attempts to create discord in a race sorely in need of unity to repel Persian attacks.

Cheer leaders may have their uses in entertaining a stationary crowd bent on amusement, but Cromwell certainly made mincemeat of the northern clans who allowed their cheer leaders, the ministers, to egg them on from the ineffectual aloofness of neighboring hills. Cromwell achieved his success by making the talkers fight, making the fighters effecient propagandists for his cause, and making both obey orders when it came to a scrap. Discipline, not democracy, made Cromwell supreme.

The paralytic, do-nothing democracy, which sits on large quantities of wealth while millions go on short rations, is destructive. America will see a crop curtailment of twenty per cent. next year, while two hundred million Chinese live on millet and cannot afford even rice.

No wonder the Fascist groups thrust forward, when they observe a choice collection of democratic Powers conspiring to retain the status quo which means beefsteak for ever in America and millet for ever for the Chinese. Democracy under these conditions means decadence, and a united front mere effrontery for drifting downhill. Mr. Hoover at least gave his surplus wheat to the Belgians; but today the continent burns and destroys surpluses of cotton, coffee, wheat, etc. because there is no "profit". These same surpluses might strengthen the backbone of the Chinese and help them thrust onward into an industrialized comfort.

A few people have seen through this democratic camouflage of the money god — Mammon. The Germans are willing to discipline themselves towards a given objective. This objective is a new occidentalism. In it, they hope, men will have economic security, and a legal claim on society for a decent standard of living. In return they will have to work. This system will produce a hierarchy, or group of leaders, chosen by merit and accomplishment, who will replace the old hereditary feudal and capitalistic leaders. But the process should be done constructively, not destructively. Russia "bumped off" too many of the intelligenzia technicians and is now paying for it by having a real shortage of men capable of running industry. Germany "bumped off" too many working class leaders of merit, thus making contact between the old feudalism and the new workers still largely a matter of deaf and dumb sign language.

"HOMO".

Fear of Losing Their Jobs.

(From the Chicago Daily News)

THE AMERICAN people are in a mood that would welcome a revival of the old-time religion of work. Millions of them would be willing gladly to trade the chance of a government pension in the remote future for the certainty of a private job in the immediate present. For six years the New Deal has fed them on wind. The longer they have snuffed it up, the emptier they have felt. They have grasped at the boon-doggling shadows in the river of WPA and have been bitterly disillusioned. At the end of six years of hoping for a Roosevelt recovery they have a Roosevelt recession, and no remedy is offered by the White House mahatma but larger doses of the fatal New Deal formulae—mummery without magic.

The American people, if given the chance, are ready to work out their own salvation, and with much less of fear and trembling than they have endured under the bungling paternalism of the Great White Father in Washington. The emphasis must be renewed on the old fundamental of work. With unemployment increasing in commerce and industry, and tax-eating bureaucrats multiplying in political jogs, it is time to center thought and energy on the private job.

In the American mind the shibboleth of social security in a millennial age has lost its lure and luster; the possibility of individual security in a work-a-day world far outshines it as a goal for effort. Two young office women sat on high stools at a lunch counter. There was none of the usual persiflage passing between them. The talk was of the job.

"Suspense is eating me," said one. "The office may close at the end of the month. Where will I be then, or the rest of the gang?"

"Well, nothing is definitely settled with us, either," said her companion. "But the boss is worried. We all know the ax is going to fall somewhere. Say, Roosevelt seems to be just muddled. He's repeating his tricks and going in circles, and we aren't getting anywhere."

That is a typical conversation in any office. Jobs, jobs, jobs — the security of those who have them, the hope of those who lack them, and no assurance of retaining or regaining them in the New Deal, bankrupt itself in ideas, and threatening the financial bankruptcy of the nation.

Commerce and industry and clear-visioned, courageous political leadership must unite their forces to meet this emergency. They must agree on a program for common action to revive the old-time religion of work. They must agree on the essentials required to make the jobs secure for those who hold them, and available for the idle who are eager to work. They must demand emancipation from ideologies and laws that hamper the creation of jobs. They must liberate the energies that the New Deal is strangling; liberate the wealth that its debts and taxes hold in thrall; set America free, once the land of jobs and opportunity, to be itself again—that is all that is necessary. Give us a real revival of the old-time religion of work.

BACK TO SCHOOL.

(Lethbridge Herald)

THERE ARE a lot of school teachers in the Alberta Legislature. In our opinion some of them ought to go back to school for a course in mathematics. Perhaps then they wouldn't be taken in by the astronomical figures of the Social Credit board which says that every Albertan is worth $300,000 in resources and should have an income of $6,000 a year.

The Dominion Bureau of Statistics is a fairly conservative organization, used to getting the hard facts and facing them. The Bureau tells us in the Canada Year Book that the capital wealth of the whole of the Dominion of Canada is some $31,000,000,000. But Mr. MacLachlan and his associates on the Alberta Social Credit board tell us that the capital wealth of Alberta is $231,000,000,000.

Evidently the old axiom has been changed to meet the Social Credit ideology, and today the part is greater than the whole by a mere two hundred billions of dollars.

DICTATORSHIP!

(Detroit Free Press)

A PICTURE sent out recently from Italy by a news service and printed in this country tells far more than it was intended to reveal.

It is a snapshot taken while Signor Mussolini was in the act of giving a posthumously awarded medal to the widow of an Italian flier killed in Spain.

Mussolini stands facing the camera. His chin is thrust out, the official frown is heavy on his brow and his mouth is drawn down in a theatrical caricature of grief.

The widow, with Heaven knows what sorrow tearing her heart, stands before Il Duce in deep mourning. Her head is enveloped in a black veil, and her shoulders are bent in an attitude of hopelessness.

The dead man is at least quiet in his grave, but she has been dragged out, willy nilly, to be made part of a mock heroic show, and be offered a meaningless bauble in lieu of a husband butchered for the furtherance of a blood thirsty ambition.

The poor woman does not even dare refuse the gift extended to her by the hand of the man responsible for her husband's destruction.

The picture is a tragic epitome of what dictatorship means to a people and does to a people.

The life, liberty and opportunity for happiness of no man remains his own.

Not even those he leaves behind after paying the final price of slavery are protected from heartless exploitation.

No wonder Patrick Henry said with passion, "As for me, give me liberty or give me death."

PROGRESS.

(New York World-Telegram)

DIGGING INTO an Indian burial mound in western Kentucky, Mrs. Blanche B. King, an ethnologist, has found the skeleton of a prehistoric man surrounded by 625 large beads and five axes of solid copper.

We smile as we think of the simple savage who must have spent most of his lifetime accumulating that store of copper from the distant mines near Lake Superior, in order to have it withdrawn from use and buried with him. Our wisdom is so much greater than his. What we have gathered from all the world and buried under concrete and steel in the Kentucky hills is $12,800,000,000 worth of solid gold.

Hard to Believe How Time Flies

MAY 3

1908: E. G. Wesley is badly burned by the explosion of gasoline in the cleaning room of the "My Valet" establishment.

J. J. Howden sells the New Central Meat Market at 461 George Street to Robert Cox.

Locks and bridges on the Trent Canal system are opened for the season today.

George A. Gillespie, Liberal candidate holds a rally in his committee room on Simcoe Street.

Rev. A. H. Brace preaches his farewell sermons at Park Street Baptist Church.

1918: Pte. Herbert Harran, formerly of the 93rd Battalion is officially reported as having been killed in action.

Y. M. C. A. is asking for $10,000 from Peterborough for the overseas fund.

Ald. Edgar is appointed local fuel commissioner succeeding Ald. F. H. Dobbin.

Board of Trade decides to ask the Dominion government to establish a vocational training and technical school here.

Board of directors of the Peterborough Exhibition arrange to hold a demonstration on Dominion Day.

1928: Provincial Constable Norman F. Maker is shot and killed by David Montgomery and who in turn is fatally shot by Constable Leonard Matthews of the city police.

Herbert Bolen, six, is saved from drowning in a pond, by Beatrice Wilson, teacher at May's School.

Metropolitan Stores have secured property on George Street and will open a store here.

A B. Cunningham is to build a combined shop and residence at the intersection of Park, Reid and Sherbrooke Streets.

Canada Packers announce a new product "Lift Lock" butter.

A Bible Message For To-day . . . .

WHO HATH believed our report? and to whom is the arm of the Lord revealed? For he shall grow up before him as a tender plant, and as a root out of a dry ground: he hath no form nor comeliness; and when we shall see him, there is no beauty tht we should desire him. He is despised and rejected of men; a man of sorrows, and acquainted with grief: and we hid as it were our faces from him; he was despised, and we esteemed him not. Surely he hath borne our griefs, and carried our sorrows: yet we did esteem him stricken, smitten of God, and afflicted. But he was wounded for our transgressions, he was bruised for our iniquities: the chastisement of our peace was upon him; and with his stripes we are healed. . . . He was taken from prison and from judgment: and who shall declare his generation? for he was cut off out of the land of the living: for the transgression of my people was he stricken. . . . He shall see of the travail of his soul, and shall be satisfied: by his knowledge shall my righteous servant justify many; for he shall bear their iniquities. Therefore will I divide him a portion with the great, and he shall divide the spoil with the strong; because he hath poured out his soul unto death: and he was numbered with the transgressors: and he bare the sin of many, and made intercession for the transgressors.—Isa. 53, 1-5, 8, 11, 12.

To The Editor

RELIEF GARDENS

Editor Examiner:

Sir: It is nothing short of a crime that the Relief Committee consisting of the whole council should not carry on the relief gardens. The late A. B. Cunningham performed a splendid community service by his self-sacrificing and strenuous work in organizing and carrying out the plan of relief gardens. They served both a moral and a material purpose. On the first hand they provided occupation for men who would otherwise have been idle and in which the return was to a great extent proportionate to the work suspended upon them. On the material side they provided for the industrious a substantial addition to a quite inadequate relief food allowance.

The council hands out money grants to more or less unimportant organizations who wish to hold conventions here. If the parties concerned are so anxious to get there conditions—and such honor as accrues to them thereby they should stand on their own feet financially, without asking for — and getting crutches in the form of grants of public money which could be better spent in providing gardens for the unfortunate.

The money granted in this way could have financed the relief gardens and our own citizens could have reaped the benefit, but as usual, it is a case of "Vae Victis."

Yours truly,
A RELIEF GARDENER.
Peterborough, May 2.

A Bit of Nonsense

HER GREEK GOD

Ethel—She treats her husband like a Greek god.

Hugh—How so?

Ethel—Why she places a burnt offering before him at every meal.

NOT OUR LUCK

"I read in a book that Apollo was chasing a nymph, and she turned into a tree."

"He was lucky. Those I chase always turn into a night club or a restaurant."

AHA!

"What is foremost among the discouraging incidents to which a man in business must accustom himself?"

Seeing his stenographer yawn while he is dictating one of his snappy salesmanship letters.

LAKEFIELD WOMAN IS GUEST SPEAKER AT W.A. SERVICE

(Examiner Correspondence.)

MILLBROOK, May 3.—"If I were to take a text this morning, it would be 'Help those women who labored with me in the gospel,' because there is a word here to the men, giving them a share in this missionary work of the women of the church." These were the introductory remarks of Mrs. W. W. Yale of Lakefield, guest speaker on Sunday morning for the special thankoffering service annually observed at this season by the Auxiliary, Circle and Mission Band of St. Andrew's United Church.

Drawing a picture of the change in the status of womanhood from Old Testament times to those of the New, due to the coming and teaching of Christ, the speaker went on to state that two-thirds of the membership of the Protestant church is made up of women, "and there could be no efficiency in any organization that would gag or bind two-thirds of its members." "Go ye into all the world" is a command we have not yet nearly fulfilled, but nearly all the world has come to us," and after stressing the numbers and location of non-Anglo Saxons in Canada, the speaker urged the folly of the somewhat general superiority-complex assumed by Canadians, and the very fine contribution that these foreign-born have made, and are capable of making to our national life.

Recognizing Human Touch

The 'Community Friendship Department' has replaced what was termed the 'Strangers' Secretary' in the women's missionary organization, recognizing that the human touch is what is needed. Jochebed and Miriam, in their protection of the baby Moses, were used as examples of the co-operation between mothers and daughters, as exemplified by the Auxiliaries and the Circles, and the importance of the instruction being given boys and girls in the mission bands was stressed. In closing, Mrs. Yale suggested "Jesus an ideal in service and daily living.

The thankoffering was taken up by Circle members: Jean Fisher, sus first, others second, myself last," Mary Dawson, Lenora Davis, and Della Mae Sisco; the children of the mission band sang, "When Mothers of Salem," and the choir gave the anthem, "The Ninety and Nine." The service was in charge of the pastor, Rev. A. L. Sisco, who closed with the benediction.

Lodge Attends Church

Millbrook Lodge, No. 308, I.O.O.F. attended divine worship at St. Andrew's Church at 7.30 p.m., with sixty or more Oddfellows marching in the parade, headed by the Community Band, from the Lodge Hall to the place of worship.

Rev. A. L. Sisco, who is himself a member of the Order, delivered a constructive message, relative to the principles of Oddfellowship, on the theme, "On the Jericho Road" and based on the story of the Good Samaritan. The young peoples' choir led in the worship of song, and the visiting brethren were in charge of the Marshal, Brother V. R. Hunter, P.G.

Upon return to the lodge rooms the usual votes of thanks were passed before the Order dispersed. The band, under Lieutenant W. Peryer, gave a concert on the bandstand after the march from the church, and before dismissal.

1,000 Medical Men Meet In Toronto

TORONTO, May 3 (CP) — The Ontario Medical Association's 58th annual convention, explained by Dr. A. D. Kelly, associate secretary, as a meeting "to help the general practitioner," opened here today with more than 1,000 doctors from throughout the province in attendance.

"What it seeks to do is to help the general practitioner, or as he is more generally known, the family doctor, to minister to the health needs of the public, no matter how small or how large the community may be," said Dr. Kelly yesterday, in discussing plans for the five-day convention. "With that aim in view this gathering every year seeks to specialize on the medicine problems that are more or less indigenous to the province."

DOES YOUR PRESENT LIFE INSURANCE GO ALL THE WAY?

Is your present life insurance a complete bridge, or does it go only part of the way? If incomplete, such a bridge might well become in the future, a bridge of sighs!

Complete your Bridge of Life Insurance lest it become a Bridge of Sighs for your dependents. The man of today, assisted by astute counsel sets up a complete life insurance programme which provides against every future financial setback.

Dominion Life representatives are well qualified to advise you on ways and means of completing your Life Insurance bridge. Consult:

PAIGE ROWELL,
Manager,
172 Hunter Street

THE DOMINION LIFE ASSURANCE COMPANY

386

POLLY AND HER PALS — By Cliff Sterrett

TORIES ARE ASKED TO SUPPORT WOOD

TORONTO, May 3 (C.P.).—Conservatives were called upon to support R. C. Wood and his "Committee for Conservative Action" in their demand that the Provincial Association hold its meeting, as originally planned, on May 28 for free and open discussion of party policy and leadership, by Wilfred Heighington, K.C., in an address to Ward Five Conservative Club last night.

There was nothing to be gained by "squelching expression of opinion" or by resenting criticism, said Mr. Heighington. W. H. Ireland, president of the Ontario Conservative Association, was, he said, his personal friend. But in his letter to the president, Mr. Wood "makes a point which is unanswerable," said Mr. Heighington, and not until the party had "a real platform" could it hope to triumph at the polls.

"It is the duty of all Conservatives to give active support to movements within the party which are calculated to remedy past mistakes," said Mr. Heighington, "it is our duty to plan and reaffirm policy and arrange for the direction and leadership of the party in a way that will have the approval of the entire party."

R. C. Wood, he said, had been "a spokesman for the Tory Party for the last 25 years, and, although he himself was not a member of Mr. Wood's committee, he undersood from the press that his criticism of the management of the party had been stimulated by letters received from all parts of the province."

Yesterday's Deaths

(By The Canadian Press)

Toronto—Gordon A. Brown, provincial auditor for 18 years and member of the Ontario Civil Service for 40 years.

Toronto—Mrs. Elizabeth Jane Ormond Stratton, widow of J. R. Stratton, one-time provincial treasurer for Ontario.

Ste. Agathe Des Monts, Que.—Irene Elizabeth (Betty) West, daughter of Alfred J. West, Montreal Star executive editor.

Detroit—William H. Smith, 66, Internationally-known metallurgist and automobile industry pioneer.

Regina—Col. C. B. Keenleyside, 75, prominent realtor and contractor and former newspaperman.

Ottawa—Mrs. John W. Sutherland, wife of the manager of the Maniwaki, Que., branch of the International Paper Company.

Montreal—William Broderick, 64, ranked as a leading lacrosse player in his time.

Montreal—Percy Charles Trenholme Bonham, native of Owen Sound, Ont., and prominent in Canadian lake shipping circles.

St. Jean Deschaillons, Que.—Capt. Thomas Beaudet, 72, veteran St. Lawrence River skipper.

DEATH ACCIDENTAL IN CADET TRAGEDY

KINGSTON, Ont., May 3 (C.P.). — Gentleman Cadet Ronald D. Smith of Royal Military College died last Saturday night during a friendly dormitory scuffle with fellow-cadets under "purely accidental circumstances," according to the verdict of a coroner's jury.

Death was caused by a brain hemorrhage, the jury which inquired into the circumstances surrounding the death of Smith, son of A. A. Smith, chief engineer in the Ontario Department of Highways, found last night. The findings of a court of inquiry, held yesterday, will be submitted to Minister of National Defence, it was announced.

Dr. James Miller, pathologist at Queen's University, who examined the body, testified there was no external evidence of violence. He said he found small superficial hemorrhages at the base of the brain, sufficient to cause death. "I have done 6,000 post-mortem examinations and I never saw a case like this before," Dr. Miller told the jury.

The scuffle between the Cadets took place in the room of Cadet D. W. Newlands after roll-call at 10 p.m. on Saturday.

Cadet H. G. Campbell, Port Arthur, testified he tried to push Smith on to the bed during a "shirt-ripping affair." The side of his hand struck Smith "below the ear on the right side," Campbell said.

"My only object was to push him on the bed," Campbell continued. "It was all in friendliness." He said the blow did not knock Smith down upon the bed. Smith had sat down himself then suddenly collapsed. "I didn't use force," the witness added. "There was no ill-will. It was just part of the horseplay."

Higher Pensions For U.S. Widows?

WASHINGTON, May 3 (AP).—A new pension system for widows and their minor children is receiving study by the United States social security board at the request of President Roosevelt, it was learned today.

Benefits would go to the families of workers who pay social security taxes but who die before reaching the retirement age of 65. Under present law, the heirs of a worker who dies before the retirement age receive only a sum equal to 3.5 per cent of his earnings from January 1, 1937 to the time of his death.

The board, however, is seeking some means of giving more substantial aid to widows and children. Although no one plan has ben accepted, one of those receiving serious consideration would provide monthly payments of between $10 and $20 to children until they reach 18 years of age.

The widow would be pensioned for life when she reaches 60, getting between $20 and $40 a month.

REBELS ATTACK AS RAINS CEASE

HENDAYE, France, May 3—(AP)—General Franco's veteran Castillians were reported today to have carved a deep triangle out of Spanish government lines east and slightly north of Teruel.

Steady reinforcements of men and supplies had been brought up through the mud during the recent lull in fighting caused by heavy rains. As soon as the downpour stopped the insurgents leaped to the attack.

The veterans started their drive along the narrow river valleys and treacherous mountain trails of the Sierra de la Lastra yesterday morning and by nightfall, border despatches said, had shoved their line forward nine miles.

A new front, to include 90 square miles of captured government territory, was established from El Pobo due east to Villarroya De Los Pinares, and from there north to Aliaga. By these operations the insurgents were striving to hammer out the pocket of territory held by the government, curving northeastward from Teruel and southeastward to the coast.

INFANTS IN GAS MASKS

MANCHESTER, England—(CP). Thirty-two school children, the youngest under three years of age, entered a gas-filled chamber in masks at a demonstration at the fire brigade headquarters in Manchester.

ASSAULT CHARGED TO LINDSAY MAN

(Examiner Correspondence.)

LINDSAY, May 3. — Two local young men named Gordon McCabe and George Dobie, were placed under arrest Saturday night by the police on charges of breaking and entering and assault and battery. The accused, it is alleged, entered the home of Dennis Sullivan, an elderly resident of the town, during his absence. When Sullivan returned home about 10.30 on Saturday night he found three men in the house. He made a grab for one of them, and the trio turned on him and pummelled and kicked him in the head. His screams were heard by neighbors, who phoned the police. Dobie and McCabe were arrested in the vicinity. One of the accused had blood on his hands. Sullivan told the police that two bottles of wine had been taken from him home during the night. The arrest of the third man is expected.

The funeral of Bernard Tully, a well-known resident of Ops, took place Monday morning to St. Mary's Cemetery, and was largely attended by friends from all parts of the district. Rev. Father McCarney chanted the requiem mass, and Monsignor Brennan, of Toronto, and Rev. Father Neelon, of Beaverton, were in the sanctuary. Mr. Tully, who was in his eightieth year, is survived by his wife and eight children.

The Lindsay Presbytery Young People's Union met in Beaverton on Saturday, with an attendance of over one hundred. Bob Lillie, of Lindsay, was elected president.

LOST REVENUES

MONTREAL, May 3 (CP).—Income tax as it applies to electricity should be paid to the province rather than to the Federal Government, Premier Maurice Duplessis of Quebec said yesterday at a press conference.

The Premier was endorsing the suggestion of President John S. Norris of the Monteral Light, Heat and Power Consolidated. There was no doubt, Duplessis said, that for many years the Dominion had been collecting revenues that should go to Quebec.

KENNETH ROBERTS

In drafting the manuscript of "Northwest Passage", his great novel of French and Indian Wars and the gargantuan Major Robert Rogers, KENNETH ROBERTS wrote more than 2,000,000 words with his Parker Vacumatic; then rewrote and altered his rough draft to its final version of 300,000 words. The same unfailing pen helped Mr. Roberts create his famous portraits of Cap Huff and Benedict Arnold in *Arundel* and *Rabble in Arms*; of King Dick, Capt. Boyle and Daniel Marvin in *The Lively Lady* and *Captain Caution*.

Above—Reproduction of Page 1 of original manuscript of "Northwest Passage"

He Wrote this Best-Seller

with Canada's Best Selling Pen . . .

—AND YOU CAN GET ITS TWIN AT ANY NEARBY PEN COUNTER!

This revolutionary Pen gives Men SECOND SIGHT because it holds twice as much ink and shows when to refill—hence, writes years on end without running dry unexpectedly

If you wish to win distinction, this pen has what it takes to speed you on your way. For the Parker Vacumatic won't short-circuit your brain by running dry when ideas are coming thick and fast. Its transparent laminations show you at all times how much ink you have to spare—show when to refill.

Its Scratch-proof point is so compliant to your hand that you write "like a ball of fire", says one delighted user. And this precious 14-karat gold point is now tipped with Osmiridium—twice as costly as ordinary Iridium.

Not only the most original style (exclusive Laminated Pearl and Jet) but 30 years ahead in mechanism, too. A patented diaphragm filler eliminates 14 old-time parts—allows for 102% more ink than even in our famous Duofold. Hence its barrel is gracefully slenderized for a restful balance not possible before. See this pedigreed Beauty at any pen counter. Look for the smart ARROW Clip—this identifies the genuine. The Parker Fountain Pen Co., Limited, Toronto, Ontario.

PENS $5.00 $7.50 $8.75 $10

No payment has been or will be made to Mr. Roberts for the use of his name in this advertisement; and The Parker Pen Company, at his suggestion and to show its appreciation, will this summer provide funds to send a welfare worker with the Grenfell Mission to Labrador.

Parker VACUMATIC GUARANTEED MECHANICALLY PERFECT

Full TELEVISION ink-supply

Holds 102% MORE INK THAN OUR FAMOUS DUOFOLD

New Jewel Case in stunning Jet Plastic with Gold trimming designed for Parker by one of America's leading Silversmiths, included with Parker Vacumatic Pen and Pencil Sets at $8.50, $11.25, $12.75 and $15.

FOR TEN DAYS ONLY—MAY 4th TO MAY 14th

SPECIAL MONEY-SAVING SALE OF NEU-GLOS

THE NEW WASHABLE SEMI-GLOSS ENAMEL FOR WALLS, WOODWORK, FURNITURE

HALF-GALLON $2.25 REGULAR $2.85

QUART $1.20 REGULAR $1.50

PINT 70¢ REGULAR .85

HALF-PINT 40¢ REGULAR .50

USE THIS CASH SAVING CREDIT CHECK
IT ENTITLES YOU TO SPECIAL SALE PRICE ON NEU-GLOS.

Neu-Glos gives the soft, medium-gloss finish that is now so much in vogue. It is easy to apply, dries in a few hours, and is deodorized to prevent any unpleasant odour. Its beautiful pastel shades enable anyone to obtain color schemes in keeping with the modern trend in decorating.

And Neu-Glos is *washable*. Fingermarks, ink stains and dirt can be quickly and easily removed with soap and water without harming the beauty of this fascinating finish.

Here is a real opportunity for you to try this marvellous new finish—to see for yourself the new beauty it will give walls, woodwork and furniture.

For ten days only, your dealer will supply you with any quantity of Neu-Glos at the special low price shown above. Just fill in the Credit Check shown here and take it to your dealer.

Cash Saving Credit Check

MARTIN-SENOUR NEU-GLOS

Good for 10 days only, May 4 to May 14 inclusive.

This Credit Check entitles the person whose name appears below to purchase NEU-GLOS SEMI-GLOSS ENAMEL at special sale prices shown.

½-gallon	Quart	Pint	½-Pint
$2.25	$1.20	70¢	40¢
Regular $2.85	Regular $1.50	Regular 85¢	Regular 50¢

Name.....

Address.....

CAMPBELL & BEST, 134 Hunter St. W., Peterborough, Ont.

RYLEY & SON, Bethany, Ont. P. G. SULLIVAN, Ennismore, Ont. A. E. DEWART, Indian River, Ont. G. T. GALL, Keene, Ont.

I. H. EDMUNDS & SON, Millbrook, Ont. M. E. DRAIN Warsaw, Ont. EDWARD YOUNG, Young's Point, Ont.

Every Day for 29 Days (April 26 to May 28)

(Sundays not included)

The most amazing, efficient, time-saving sifter ever... Androck TRIPLE FLOUR SIFTER

Reg. $1.00 value!

5 Androck Triple Flour Sifters FREE!

. . . given away to readers of this paper for the 5 best entries received each day (April 26 to May 28)

JUST COMPLETE THIS SENTENCE:

"I believe Quaker Flour is the best all-purpose flour money can buy because....."

This sensational offer is made to acquaint the readers of this paper with the amazing high baking qualities and economy of Quaker Flour. The offer and all prizes are restricted to the readers of this newspaper. Send your entry, together with sales slip bearing your dealer's name and showing your purchase of a bag of Quaker Flour, to The Quaker Oats Company, Box RS, Peterborough. Decision of judges to be final. Names of winners will be published in this paper on or about June 15th, 1938, and winners will also be notified by mail. It will not be possible for the makers of Quaker Flour to enter into correspondence with contestants.

Quaker Flour

Always the Same Always the Best

for Bread, Cakes and Pastry

ALL ENTRIES MUST BE ACCOMPANIED BY SALES SLIP BEARING YOUR DEALER'S NAME AND SHOWING PURCHASE OF A BAG OF QUAKER FLOUR

20-TEAM CIRCUIT LIKELY THIS SEASON IN CHURCH SOFTBALL

CHURCH LEAGUE AFTER GROUNDS AT CENTRAL

At an executive meeting of the Church Softball League last evening in the Y.M.C.A., 17 teams were definitely entered with several more on the prospective list — making a 20-team circuit this season a good possibility. While the record entry of 26 in 1933 will not be touched this season, the officers were enthusiastic over the big showing and stated it was the best in several years.

As definite word has not yet been received regarding use of Central or the Oval for church contests, the executive were unable to draw up any of the four schedules. However, they made a draw for the first game, and it will be played this Thursday either at the Oval or Central, with Knox Seniors meeting All Saints. It may be the only game this week, the rest all getting going next Monday. Player lists must be in then. In the opening ceremony, members of the Ministerial Association, City Softball League, Parks Committee, Board of Education and Church League, will take part.

Finalists Return

In the senior section, Knox and Mark St., finalists for four years, are back with much the same line-ups. No managers are named yet but Bob Sager and Ralph Charlton are likely to be back. Jack Archibald may be lost to Knox owing to an employment transfer. George St. will again field two teams, Lloyd Parnall and Ron Payne doing the coaching. All Saints will field last year's outfit once more with Harold (Wimpy) Charlton the pilot.

St. James with a raft of former juniors are expected into senior, as well as St. Paul's, while Trinity and St. George's are undecided. No word has come from Murray St. This senior setup is attractive, having a short snappy schedule finishing in June and dates not conflicting with Southend Loop contests.

One Junior Entry

Only one junior entry was accepted, All Saints team. George St. might drop back from senior and St. John's move up from juvenile to help fill out a group. The juvenile group is well up this season. St. John's have lost several of the champions but will be tough to take. Vic Coleman is manager. Norm Jobe coaches Park St., with Bill Hogan in charge of St. James. Carl Ferguson's Mark St. team will be back, and All Saints has George Beauclerc as manager.

George St. Bantams will return, managed by Roy Parnall, and St. Paul's finalists last year, have many players and ought to re-enter. The bantam series has five so far. They are, with coaches: St. James, Jack English; St. John's, Nels Hewitt; Knox, Stu Laing; George St., Roy Heard; All Saints, George Beauclerc. Trinity may enter and others are fairly likely yet. Games arranged for the younger sections next week are: Mon., St. John's vs. Mark St. Juveniles at Central, St. James Bantams vs. All Saints at Prince of Wales; Tues., St. John's vs. Knox Bantams at King Edward School.

An added incentive this year is that members of winning teams will receive lettered crests. The executive is scanning player lists closely. Two names were rejected in the senior series, and one held for further investigation. Teams not sending in full playing lists will be liable to lose games by forfeit later on, if some of their players are not passed.

Cricket Notes

The days arranged for practice have been altered this season. The Peterborough Club will have Tuesdays and Fridays and Whitakers Mondays and Wednesdays.

P.C.C. members are specially asked to turn up tonight (Tuesday) to discuss future arrangements. Next Saturday (May 7) Whitakers open the local season with a match against Grove School to be played at Lakefield.

2,400 BRIDES ORDERED

TOKYO, May 3 (AP).—Japan is preparing to send boatloads of girls to Manchoukuo to become the brides of settlers. Six thousand youths recently emigrated. Some of them want wives, and the Manchuria Emigration Association has broadcast a request for 2,400 girls. Women's societies and brides' schools are campaigning to induce the girls to go.

GUARANTEED
(Written)
USED CARS
J. J. DUFFUS CO.
24-Hour Service

Packs A Wallop

ERNIE LOMBARDI
Cincinnati Reds

One of baseball's numerous Italian-Americans is Ernie, burly backstop of the Reds. Standing six feet two and weighing in the neighborhood of 200 pounds, he is in his seventh year with the Reds, in each one of which he has worked in over 100 games. Packs a healthy wallop at the plate and possesses a lifetime batting mark of .315.

Sports Spice

By EDDIE BRIETZ

NEW YORK, May 3.—(AP).—Joe Gould's insistent words he is only a pal (and not the business manager of Joe DiMaggio) are being politely laughed at in joints frequently by both Josephs. . . So don't be surprised at anything that happens before the Yankees leave the stadium again. . . .

From the way they are kicking up their heels in the East, the Giants are determined to stage a May Day parade every day this month. . . . Tommy Farr sails for Lunnon tomorow tipping U.S. pals that if Louis doesn't kayo Schmeling in six rounds. . . Max will win.

The Yanks have been starting their home games at 3.15 p.m., and the Giants at 3 o'clock. . . . President Horace Stoneham of the Giants thought the same starting hour should be observed by both teams and didn't know just what to say when Colonel Ruppert said: "No, we have a different type of customer."

Lack of a starting southpaw now is blamed for the non-winning streak of the Dodgers. . . . Slim Castleman is expected to make his 1938 debut for the Giants on the current western trip.

JACK RYAN HEADS LAKEFIELD CLUB

(Examiner Correspondence.)

LAKEFIELD, May 3.—Jack Ryan, Lakefield, was elected president of the Lakefield Tennis Club when it held its opening meeting and election of officers last week. A good turnout of members and interested persons pointed toward a live season for the club this year.

In the absence of the former president, J. R. Harvey, Jack Ryan was appointed chairman for the election of officers, who were as follows: Jack Ryan, president; Miss Helen Burgess, vice-president; John Davidson, secretary-treasurer; Miss Billy Mackenzie, ladies' team captain; George Tanner, men's team captain; Misses Mary Mackenzie and Alice Dench, social convenors.

It was decided that the present rates: $2.00 per person, $3.00 for two players in one family, and $5.00 per family, would continue to apply for the coming season. After some discussion regarding the work to be done in order to put the courts in order, C. S. Tanner was appointed to interview a caretaker and Messrs. J. Ryan, F. Munro, and E. H. Brohman were put on a committee to obtain information regarding clay for resurfacing the courts. Work on the courts commenced this week, and it is hoped that they will be ready for play in the near future.

Refreshment that makes the next job easier
DRINK Coca-Cola

Sports DAY by DAY

Digging Up the Local Dirt With the Odd Chuckle or Two

By CEC PERDUE

IT WAS with much regret that we learned in Cobourg on Saturday that Joe Daley had retired as manager of the Kingston Ponies. Felt he had devoted enough time to the game and wanted a rest, so Josephus dropped out. It would be base ingratitude on the part of the C.O.B.L. baseball writers to let the battling skipper of the Ponies in recent years go without a columnistic sendoff. The colorful coach of the Kingstons provided the fans of Kingston, Oshawa, Belleville, Napanee and Peterborough with much to yell about. A real hot-headed ball skipper with ready fists and a vitriolic tongue, Joe was a fighter every minute of every game. His drive resulted in the Ponies pulling many games out of the fire in the late innings when the Petes or some other rival appeared to have the tilt by a big margin.

* * * * * * *

UMPIRES AROUND the circuit suffered muchly from the same fiery Mister Daley, as he would burn the ears off a brass monkey with his language and has been known on frequent occasions to push ye arbiters all over the infield, elbowing 'em and stepping on their corns as he blasted them for a decision he didn't like. Joe was chased from as many games as his long-time pal and rival coach, Knotty Lee. But away from the field of play, Joe was a gruff and friendly fellow. He often said he did not believe in winning games in committee rooms, and he never questioned rival imports who may have arrived a few days too late in a town. A good head, Joe Daley, and he will be missed muchly around the C.O.B.L. this summer. If he stays out.

* * * * * * *

BOB ELLIOTT is the new pilot of the Ponies and will be playing manager. The big third baseman is a fighter, too, but more of the gentlemanly type. Well liked by all. Bob was a star gridder at Queen's not so long back and later played ball in the Eastern Ontario circuit, before a return to Kingston to play in the Central Loop, where earlier he had performed both for Kingston and Deloro. He is a husky, awkward-looking gent with a scrapper's face, a good fielder and steady clouter. Come to think of it, the C.O.B.L. clubs will all have playing managers this summer, provided Tip Miller takes a turn in the Oshawa infield. Eddie Murphy of the Petes expects to be playing second regularly after June 4th.

* * * * * * *

SINCE WE'VE got started on Kingston diamond matters, we might as well run this clipping from the Quinte sheet: "It looks as though Bill Walshe, Kingston sport scribe, is out-Peterboroughing the Liftlock City scrivener right up his own alley. Every spring along about the first of May the Peterborough scribe goes snooping around Dummer Township, north of Peterborough, and usually unearths a couple of ball players, secluded behind the sheaf of last year's corn in a farmer's field. But a week in advance this year, Brother Walshe went snooping into the waste paper baskets around Queen's, and what ball talent Willie discovered around that ancient Presbyterian seat of learning was little less than miraculous. To say nothing of stupendous, colossal or gigantic!"

* * * * * * *

IT IS all too true, and we must hang our noggin in shame this spring whilst mitting the Kingston columnist for his amazing—in fact, well nigh impossible—feat of finding such U.S. players as Zukerman, McIntyre and Patterson at Queen's now, with more to come yet. The best we could locate around the corn fields of the district this season (at least, so far) were a few fellows who had first-based, caught and played the outfield, three in fact, but we dunno how good they are. Mayhap, we will take a stroll through the meadows out around Douro some of these days and run into an outfielder who hit .400 in semi-pro ranks spreading the fertilizer on the newly-ploughed land. Or a good southpaw mending fences, Maybe.

* * * * * * *

THERE WERE 17 definite entries to the Church Softball League last night and the possibility of three or four more teams before the schedules get going. Official opener will be this Thursday, but most of the teams swing into action next Monday e'en. Looks like no depression or repression in church softball circles, and the officers gleefully predict a biggah and bettah season than in many moons. Only the junior section of all four looks sort of skimpy but it may be padded up a bit to resemble something respectable ere the opening gun goes. This loop is still after Central for games but hasn't heard anything yet. Complete dope on the loop layout to date is in elsewhere tonight, along with some of the scheduled contests.

* * * * * * *

EFFORTS BY the local lacrossers to get Brampton here for an exhibition game within a week or so have failed, the Bramptonites being unable to make the trip. Orillia may be here later. Nothing new on the proposed senior "B" grouping, the O.L.A. refusing to make any grouping announcements till all prospective clubs are heard from. Should be soon, we imagine. Manager Frank Randle says practises will be Tuesday and Friday nights this week and Saturday afternoon, and players are asked to come fully padded as the workouts are beginning to get somewhat stiff. Owen Hendy, the ex-Campbellford athlete who played hockey in Kirkland Lake for several seasons, is back again and would like to play lacrosse and hockey here. He did his stuff locally with the gutted stick about 1932, we believe. More again on lacrosse before long.

* * * * * * *

THE RIVERVIEW A.C. will run an amateur boxing show in the local lacross arena on George St. within three weeks, May 30th, in fact. Seven boxing bouts and one rasslin' duel. Three Toronto pugs and two grapplers will come down, rest of the card being made up of local fighters. Norm Bowler is matchmaker and promises to give fans an outdoor show that'll make 'em forget the two good Riverview A.C. indoor shows in the winter—and bring them back in biggish numbers again. A new ring will be installed and Toronto matmen will bring down a new mat. Some dope on the mitt card will be available within a few days.

* * * * * * *

GRAB-BAG: Glad to see the Peterborough Tennis Club revived this year, after threatening to disband; it would have meant a real blow to competitive tennis in the city . . . . Queen Mary and Prince of Wales have a School Baseball League opener tomorrow aft in Riverside . . . . Don't forget that re-organization meeting of the men's City Softball League tonight at eight in Duffus' . . . . C.G.E. shop softball circuit started last night; H. A. Cranfield tossed the first official pitch and 'twas hit for a homer! . . . . The C.G.E. gals softballers have a workout this Wednesday . . . . Ralph's junior ball prospects will practise tonight at 5.30 in the Exhibition Grounds; all welcome . . . . Bun Morgansen says Peterborough may have an artificial ice arena for next winter, and would like a good goalie for hockey and lacrosse . . . . District lacrosse meeting recently in Port Hope fizzled owing to a difference in times; Peterborough, Trenton and Port Hope were represented; another will be called soon . . . . Local swimmers finally defeated those Orillia water stars . . . . All we want to see this summer is Umpire Ken Colling walk out on the diamond just once wearing his glasses—and we will then die happy!

Leafs' Averages

	G	AB	R	H	Pct.
A. Smith	4	2	2	2	1.000
Sullivan	2	1	0	1	1.000
Sheerin	3	2	0	1	.500
Clifton	10	38	7	13	.342
Petoskey	10	46	5	14	.304
Reiber	10	34	8	9	.265
M. Smith	10	37	5	9	.243
Gantenbein	10	45	4	10	.222
Burns	10	38	7	8	.211
Porter	10	39	5	8	.205
Olson	2	6	0	1	.167
Urbanski	10	44	4	7	.159
Meola	3	7	2	1	.143
Caldwell	3	7	0	1	.143
Wilson	2	4	0	0	.000
Lanfranconi	1	2	0	0	.000
Mulligan	1	1	0	0	.000
Berly	2	1	0	0	.000
Nekola	1	0	0	0	.000
Klivak	1	0	0	0	.000

Runs batted in—Reiber 7, Porter 6, Burns 5, Urbanski 5, Clifton 5, Petoskey 4, A. Smith 3, M. Smith, 3, Gantenbein 2, Sullivan 2, Caldwell.

Two base hits—Clifton 2, Petoskey 2, Gantenbein, Reiber, Porter and M. Smith.

Three-base hits—Burns 2, Clifton 2, Sullivan, M. Smith, Petoskey.

Home runs—Reiber 4, Urbanski 2, A. Smith, Porter, Burns, Clifton.

Stolen bases— Porter, Clifton, Reiber.

Double plays—16.

Pitchers' Records.

	W.	L.	Pct.
Lanfranconi	1	0	1.000
Olson	1	0	1.000
Meola	1	1	.500
Caldwell	1	2	.333
Wilson	0	1	.000
Mulligan	0	1	.000
Berly	0	1	.000
	4	6	

Andy Rutter Heads '38 Tennis Body

Andy Rutter was elected president of the Peterborough Tennis Club last night at the annual re-organization meeting of the club held in the Y.M.C.A. After considerable discussion regarding grounds, finances and membership, it was decided to carry on—though for a time the club seemed likely to disband. But this year will again see the Peterborough club in competitive tennis with local and out-of-town teams, and sponsoring minor tennis, too. Work will begin this week on the courts and a membership drive will commence at once.

Following is the list of 1938 officers: Hon. President, Walter Perks; President, Andy Rutter; Vice-president, Howard Hammell; Secretary, Helen Cole; Treasurer, Ben Swartz; Executive committee, Pat McClelland, Linden Reid, Joan Ottewell, Anna McKenzie, Harry March, Howie Macdonald, George Scott, Adolph LeClair and Jack Mark.

FRED MARTIN IS HIGH MAN IN PIN ROLL

Fred J. Martin was the winner of high aggregate prize for local open five-pin tournament held at Duffus Alleys last week. He trundled an average of 2359 pins without handicap. For the high three honors Mr. Goodfellow of Toronto topped all comes with 860 and in the high single Mr. Kellaway of Weston rolled 361. Both of these bowlers were without handicap.

Atlas Steel of Toronto won first place for the $50 prize money in the team roll. Lucky Five of Peterborough held down second place. Oshawa No. 3 took third honors. Deacon Sportswear of Belleville and K. of C. of Peterborough were tied for next honors with 3326 pins each.

The Oshawa girl bowlers entered the contest with a much lower handicap than some local teams and made an excellent showing, rolling 2948 pins.

TEAMS

Atlas Steel, Toronto, 3565; Lucky Five, Peterborough, 3424; Oshawa No. 3, Oshawa, 3398; K. of C., Peterborough, 3326 and Deacon Sportswear, Belleville, 3326.

SINGLES

Goodfellow, Toronto, 860; Frizzell, Toronto, 820; Buyers, Toronto, 798; Mackie, Oshawa, 795; Sutcliffe, Toronto, 794.

DOUBLES

Shiels and Cameron, Belleville, 1671; Marsden-Playford, Peterborough, 1521; Buyer-Kellaway, Toronto, 1515; B. Anthony-L. Anthony, Peterborough, 1498; W. Martin-T. Martin, 1477; B. Weese-F. Martin, 1468; Martin-W. Firth, 1455; Baxter, Goodfellow, Toronto, 1452; T. Martin-W. Martin, Peterborough, 1447; Mackie-Rendell, Oshawa, 1442.

HIGH AGGREGATE

F. Martin, Peterborough.

Doubles

Frizzell and Sterling, Toronto, 1366.

Buyer and Kellaway, Toronto, 1515.

Stanbury-Caird, 1175; handicap, 86.

B. Anthony and L. Anthony, 1498; handicap, 80.

A. Cremasco and V. Anthony, 1335; handicap, 8.

W. Crary and F. Scates, 1165; handicap, 58.

W. Martin and T. Martin, 1477; handicap, 34.

Grant and Gimblett, 1315; handicap, 35.

Jex and Wells, Port Hope, 1148; handicap, 22.

Fox and Stephenson, Port Hope, 1274; handicap 14.

Low and Huffman, Port Hope, 1427; handicap 6.

Gimblett and Martin, 1300.

Martin and Firth, 1455 ;handicap, 24.

Cremasco and Anthony, 1360; handicap, 8.

Martin and Walton, 1347.

Anthony and Walton, 1406; handicap, 80.

Martin and Gimblett, 1213.

Dodson and Caird, 1351; handicap, 134.

Cremasco and Martin, 1384.

Shields and Tobe, Belleville, 1428; handicap 120.

Holway and Cameron, Belleville, 1412; handicap, 140.

Shields and Cameron, Belleville, 1671; handicap, 110.

F. Martin and L. Anthony, 1239.

F. Martin and W. Martin, 1245; handicap, 34.

Marsden and Playford, 1521; handicap, 12.

T. Martin and W. Martin, 1447; handicap, 34.

L. Anthony and V. Anthony, 1261; handicap, 8.

Weese and Scates, 1434; handicap, 40.

Creamer and Barradale, Oshawa, 1277; handicap 62.

Weese and Martin, 1468.

Wells and Bates, Oshawa, 1394; handicap, 98.

Dyer, Peterborough and Munroe, Toronto, 1213.

Mackie and Rendell, Oshawa, 1442

Sutcliffe and Goodfellow, Toronto, 1382.

Baxter and Fee, Toronto, 1336.

Baxter and Goodfellow, Toronto, 1452.

Fee and Sutcliffe, Toronto, 1132.

Woods and Martin, 1254.

Scates and Weese, 1166; handicap, 40.

Singles

Buyers, Toronto, 798; Kellaway, Toronto, 744; Frizell, Toronto, 820; Templeman, Toronto, 272; Sterling, Toronto, 588; F. Martin, 755; W. Firth, 674; T. Miller, 724; F. Martin, 720; W. Martin, 764; B. Jex, Port Hope, 524; Lowe, Port Hope, 660; Stephenson, Port Hope, 705; Huffman, Port Hope 723; Fox, Port Hope, 663; Grant, 687; Grant, 643; W. Firth, 631; Mackie, Oshawa, 795; Rendell, Oshawa, 678; Sutcliffe, Toronto, 749; Baxter, Toronto, 689; Fee, Toronto, 694; Goodfellow, Toronto, 860; Sutcliffe, Toronto, 794; O'Brien, 747.

Teams

Weston Lucky Strikes, Toronto, 3274.

Anthony Bowlrites, Peterborough, 3270; handicap, 8.

Examiner No. 1, Peterborough, 3319; handicap 246.

Tom Curvin's Camp, South eBach, 3270; handicap, 32.

Stephenson (4) Aces, Port Hope, 3205; handicap, 20.

Wells' All Stars, Port Hope, 3259; handicap, 172.

Quakers, Peterborough, 3040; handicap, 316.

Examiner No. 2, Peterborough, 3136; handicap, 246.

Brinton Peterborough Carpet Co., 3086; handicap, 212.

Anthony Bowlrites, Peterborough, 3307; handicap, 8.

All Stars, Peterborough, 3225; handicap, 360.

Deacon Sportswear, Belleville, 3326; handicap, 330.

K. of C., Peterborough, 3326; handicap, 44.

Oshawa City Ladies, Oshawa, 2948; handicap, 288.

Oshawa Motor City, Oshawa, 3284; handicap 66.

Atlas Steel, Toronto, 3565.

Centrals, Peterborough, 2013; handicap, 88.

Lucky Five, Peterborough, 3424; handicap, 40.

Oshawa No. 2, Oshawa, 3251; handicap, 34.

Oshawa No. 3, Oshawa, 3398; handicap, 8.

GOLF FACTS By Alex Morrison

When I first visited the city of Denver, in 1919, I had an experience on the golf course that was quite new to me. Without hitting the ball very hard, I found myself getting much more distance than I expected. My ball would fly beyond its mark almost every time.

I didn't feel particularly strong, so I was at a loss to account for the extra length I was getting. Before long I realized that the atmosphere had something to do with the results. The air was much thinner than I had been accustomed to, and offered less resistance to the flight of the ball. It also made objects appear to be much closer than they actually were.

I am reminded of these things as I think of the United States open to be played in the mountain city next June. The courses around Denver are good and the scenery is beautiful. If the boys can adjust their games to the high altitude and thin air, they should make lower scores than ever and have a lot of fun doing it. Certainly I can't remember when this event has been staged in such surroundings.

If you are among those who never miss an open, I would urge you to stick to your practice of following the big show, for this time it should be very much in favor of the spectators.

Next: Don't Specialize.

HASTINGS TIES HAVELOCK 4-4

HASTINGS, May 3.— Havelock and Hastings played to a 4-4 tie in an exhibition game of softball at the park last night. The game was called at the end of six innings due to darkness.

Hastings' four runs were scored in the first innings when Phillips, Radford, Faux and Puffer crossed the plate in succession.

Havelock opened their scoring in the third innings when Pollock and Kitchen crossed the plate. Bedford's home run in the fourth counted the third. Brunton crossed the plate for the fourth and tieing run.

McCoy on the mound for the locals was very effective for two first innings, but gradually became erratic. Brunton, Havelock mound man, was extremely erratic in the first innings, when he worked five men in succession. He rallied for the rest of the game and was very effective.

The teams—

Havelock—McMullen 1b; Pollock, ss, Kitchen c, McCutcheon cf, Brunton p, Haggerty 2b, Moore 3b, Bedford lf, Jamieson rf.

Hastings—McCoy p, Phillips c, Radford 1b, Stickles 2b, Faux 3b, Puffer ss, Scriver lf, Walsh cf., Blackbourne rf.

	R.	H.	E.
Hastings ..... 400 000—	4	7	2
Havelock ..... 002 101—	4	9	3

Umpires—Wellman, bases; Voyer, plate.

Four Teams In Loop

The town softball club had a second meeting last night to prepare for the opening of their schedule May 11. There will be four teams as last year. A list of players of each team was submitted by managers for the approval of the executive.

The following men, two from each team, will form the executive of the league: Elgin, Roy Richardson, Lloyd Fleming; Outlaws, Dit Clapper, "Andy" McKee; Clerks, Gilbert Herrington, Clarence Gillespie; Tanners, Earl Hahn, Alton Thompson.

The executive of the local league will operate the junior team to play in an outside league subject to cancellation.

It was unanimous that the umpire-in-chief (W. Wellman) have full control of the game and he must exercise it whenever necessary.

Landis To Attend Toronto Opener

TORONTO, May 3 (C.P.). — President Donald Ross of the Toronto Baseball Club announced last night Judge Kenesaw Mountain Landis, high commissioner of baseball, would attend Toronto's home opening game in the International League on Thursday against Jersey City Giants.

Arrangements call for Judge Landis to occupy a box with Premier Mitchell Hepburn, Lieutenant-Governor Albert Matthews of Ontario and Mayor Ralph Day are also to watch the opening game.

Club officials said they expected a crowd of close to 20,000 for the occasion. The Leafs finished their first road trip by winning a double-header from Syracuse Chiefs on Sunday, and are in fifth place. Earl Caldwell, a right-hander, is to pitch the opener for Toronto.

SHIP CRASH SETTLED

MONTREAL, May 3 (CP).—Justice Philippe Demers, judge in admiralty, ruled today the steamer Conisciiffe Hall was responsible for damages to the John Irwin when the two ships collided in Lachine Canal last November.

The Conisciiffe Hall entered the canal at an improper rate of speed, failing to keep a proper lookout just before the accident, the judge said.

S.S. John Irwin, Limited, took action for $10,000 damages and the owners of the Conisciiffe made a counterclaim of $20,000. The amount to be awarded the Irwin's owners will be estimated by the deputy registrar and merchants.

Georgia Product

MARVIN DUKE
Pittsburg Pirates

Marvin, 30 years old, has been doing his flinging for the past five years in the International League. His record of 21 wins against but eight reverses last year while throwing them up for Montreal Royals attracted Pirate interest. He comes from "Gawgia" where he was born 30 years ago.

LOCAL 'Y' WINS IN SWIM EVENTS

In an inter-city swim meet at the Y.M.C.A. pool here on Saturday night, the local aquatic crew took a 83 to 61 victory over the Orillia "Y" swimmers, for the first local win in over two years. About 150 fans witnessed some fine splash events, with Peterborough Y.M. and Y.W. swimmers in great form to win a majority of events. Two features of the meet were new tank records hung up by Stan McBride of Peterborough. He did the men's 100-yard free style race in 58 seconds, the old record being 59 4-5, and he did 200 yards in 2.14, the old mark being 2.15.

McBride also copped the men's 40-yard free style and the 40 back stroke. Ted Clark won the junior men's back stroke while Hazel Bradley led in ladies' 40-yard breast stroke. Al Scott of Orillia won the 14 and under 100 free style for boys. Paul Welsh copped the Pioneers' Class 20 yards. Al Marshall took the junior men's 40 breast. Gordon Matthews was first in 12 and under 20 back stroke. Ruth Dalliday copped the ladies 40 free style. The long plunge was captured by Al Scott.

Fred Towns of Orillia sailed through to win the 100 yards junior free style. Ralph Rogow took the 14 and under breast stroke event. Ruth Dalliday grabbed the 40 yards backstroke as Al Marshall took the senior men's 40 breast. Gordon Matthews was best in the 12 and under 40 free style. An Orillia entry, Fred Towns, copped the junior men's 40 free style. T. Yarnold, of Orillia won the 14 and under 40 free style. A medley relay of 120 yards went to the Peterborough team of Clark, Marshall and Joiner, and the locals took another exhibition relay of 200 yards to win the meet by a decisive margin.

Suburan railway lines in South Africa are being electrified.

The Government of New Zealand is preparing to acquire steel mills.

6th Major Year

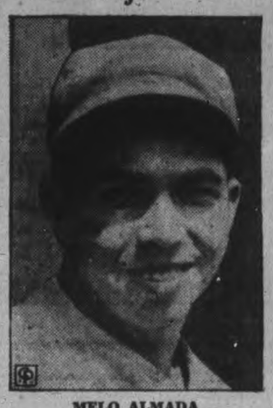

MELO ALMADA
Washington Senators

Is in his sixth major league year, the first four and a half having been spent with Boston Red Sox, until he was traded to the Nats last June. Another fine fielder, but a .280 batter. Melo, by heck, is a six-foot Mexican.

FOUR SOCCER TEAMS ENTER LOCAL LEAGUE

Information given at the meeting of the Peterborough and District Football Association that the Canadian General, Brinton Carpet Athletics, C.C.F. and Deloro will be represented in the league this season.

New officers, elected last night, were: First vice-president, Jack Roberts; second vice-president, Alex McKinley; executive members, Ernie Abraham, William Downer, Charles Griffin, Vincent Stewart and James Moffat; club representatives, Jack Adams C.C.F., Roland Smelt and other members to be selected.

Personal information was given that the Brinton Carpet will organize on Wednesday evening when officer- bearers will be appointed and the question of the team discussed.

Canada Packers nor the Quaker Oats have replied to the letters of request relative to teams entering the league. Clubs must have their entry officially declared by next Monday evening when the entry money must be placed with the secretary and the forms will be distributed as soon as possible. Guarantee fee must be paid before the first league game.

Write Toronto

Discussion about affiliation with the O.F.A. or the Toronto and District Football Association brought out many advantages but it was left with the president to write Toronto association about the associate membership so as to facilitate arrangements more satisfactorily when a visiting team desires to visit outside points without getting the written privilege for every game.

The question of the groundsman will be discussed at the next meeting and all applications must be in the hands of the secretary.

Many of the fans will regret to hear that William Curtis, Canadian General goal-keeper, has just come out of the hospital after a serious operation and he regrets that he cannot play this year but would like to keep up his continuity of activity of sixteen years in the game. Best of luck, Bill.

On Saturday afternoon, at two o'clock, all players and fans who are interested in the playing field at King Edward Park are reminded to bring along a good strong rake so that they can clean up the park of stones and glass.

The subject of an eastern association with Belleville, Trenton, Oshawa and Kingston came up for discussion but it revealed that no official information had been given to the local board when the meeting would be held.

5 Teams Entered Eastern Circuit

SMITH'S FALLS, Ont., May 3 (CP)—Ed Sutherland was elected president of the St. Lawrence Amateur Baseball League last night at a reorganization meeting. W. W. Pollock of Carleton Place, Ont., and G. F. Benson, Cardinal, Ont., were elected vice-presidents.

Brockville, Smith's Falls, Cardinal, Prescott and Carleton Place delegates assured the meeting they were ready to field teams in the loop which had considerable success before the 1936 season when the circuit was declared professional by the Amateur Athletic Union of Canada.

Representatives from Ottawa were also present and will decide this week whether they will enter a team.

HUMBLE SENATORS LEADING PAMPERED RED SOX AND YANKS

New York Giants Confident New Found Batting Strength

Terry Not Worried Over Loss Of Burgess Whitehead On Sick List

NEW YORK, May 3 (AP) — The runaway New York Giants go charging into the western half of their National Baseball League opposition today confident in their new-found batting strength.

Against the eastern half the Giants astonished even Bill Terry by the savagery of their attack, and it takes something special along that line to astonish Bill since he watched the Yankees bat in the last World Series.

It doesn't worry Terry a bit that he'll have to get along quite a while without Burgess Whitehead, his regular second baseman last year. A slow recovery from an appendicitis operation he underwent this spring has kept Whitehead from playing so far and brought on a nervous breakdown that requires a complete rest. He was left behind when the club started west and Terry said he would ask to have him put on the voluntarily retired list.

"I knew we were going to be better, but I'll admit I didn't foresee the way Johnny McCarthy was going to hit the ball," the Giants' pilot confessed as he watched his sluggers take Brooklyn 7-4 for their 11th straight victory yesterday. "I guess it's the best club I've had, all right."

He has no real fear of Cincinnati Reds against whom the Giants start their western invasion today. In fact, he doesn't scare much when any of the western group is named, though he picks Chicago Cubs as the one most likely to prove troublesome.

Major League Leaders

NATIONAL LEAGUE.
(By the Associated Press.
Batting—Bartel,Giants, .404.
Runs—Ott, Giants, 18.
Runs Batted In — McCarthy, Giants, 16.
Hits—Goodman, Reds, 22.
Doubles—Herman, Cubs, 6.
Triples—Rizzo, Pirates, 4.
Home Runs—Goodman, Reds, 5.
Stolen Bases—Chiozza, Giants, 3.
Pitching—Melton, Giants, 4-0.

AMERICAN LEAGUE.
Batting—Trosky, Indians, .465.
Runs—Trosky, Indians, 18.
Runs Batted In—Foxx, Red Sox, 20.
Hits—Fox, Tigers, 24.
Doubles—Cronin, Red Sox, 7.
Triples—Lewis, Senators, 3.
Home Runs — Foxx, Red Sox, Greenberg, Tigers, Trosky, Indians, Bonura, Senators, and Johnson and Lodigiani, Athletics, 3.
Stolen Bases— Kreevich, White Sox, and Lewis, Senators, 3.
Pitching—Newsom, Browns, Feller, Indians, and Ferrell, Senators, 3-0.

TASMANIAS FIFTH

ADELAIDE—(CP).—C. L. (Jack) Badcock, South Australian cricketer who will play for his country in England this summer, is the fifth Tasmanian to earn international recognition.

BASEBALL RECORD

—Results and Fixtures—

INTERNATIONAL LEAGUE

	Won	Lost	Pct.
Newark	11	1	.917
Jersey City	8	4	.667
Buffalo	6	4	.600
Baltimore	7	5	.583
Toronto	4	6	.400
Rochester	4	9	.308
Syracuse	3	7	.300
Montreal	3	10	.231

Yesterday's Results
Newark 12, Rochester 11.
Jersey City 9, Montreal 2.
Baltimore 8, Buffalo 3.
Toronto-Syracuse—Played Sunday.

NATIONAL LEAGUE

	Won	Lost	Pct.
New York	12	1	.923
Chicago	9	5	.643
Pittsburg	8	5	.615
Boston	5	5	.500
Cincinnati	6	8	.429
Brooklyn	5	8	.385
St. Louis	4	9	.308
Philadelphia	2	10	.167

Yesterday's Results
Cincinnati 8, Pittsburg 6.
New York 7, Brooklyn 4.
St. Louis 6, Chicago 3.
Boston-Philadelphia—Not scheduled.

AMERICAN LEAGUE

	Won	Lost	Pct.
Cleveland	10	3	.769
Washington	8	6	.571
Boston	7	6	.538
New York	8	7	.583
Chicago	5	6	.455
Detroit	5	8	.385
St. Louis	5	8	.385
Philadelphia	4	8	.333

Yesterday's Results
New York 3, Washington 2.
Cleveland 11, Detroit 3.
Boston 13, Philadelphia 1.
St. Louis-Chicago—Not scheduled.

AMERICAN ASSOCIATION

	Won	Lost	Pct.
Kansas City	10	4	.714
Indianapolis	10	5	.667
Minneapolis	9	6	.600
St. Paul	7	6	.538
Toledo	7	8	.467
Louisville	5	8	.358
Milwaukee	5	10	.333
Columbus	4	10	.286

Yesterday's Results
No games scheduled.

Fights Last Night

(By the Associatted Press.)
Washington. — George Abrams, 161½, Washington, outpointed Jimmy O'Boyne, 156¾, Boston (8).
Baltimore — Paulie Walker, 151¼, Trenton, N.J., outpointed Louis (Kid) Cocoa, 144¾, New Haven, Conn. (10).
Newark. — Joe Sankey, 148, Philadelphia, knocked out Doug Marsh, 147, Montreal (5).

LARGE CAPITALIZATION

Japan's largest airplane manufacturing company, Mitsubishi Heavy-Industries Ltd., is capitalized at

HARRIS CLUB NO SOFT SPOT FOR OPPONENTS

NEW YORK, May 3 (CP)—While the next couple of weeks of intersectional scrapping may present a different picture, two of the biggest surprises so far in the major league season come from Washington Senators and Detroit Tigers.

Washington opens its first home stand against the western clubs of the American League today in second place and Detroit starts east tied with St. Louis Browns for sixth. That just reverses the way they were picked in The Associated Press spring poll.

The Senators, of course, have profited by the weakness of Philadelphia Athletics, winning four out of five from them, but they're still a half-game ahead of Boston Red Sox and New York Yankees, who have been playing the same kind of opposition.

They gave the Yanks a whale of a tussle yesterday before going down 3-2 and they may make trouble for Cleveland when the league-leading Indians invade the capital today. After the Yanks revised batting order, with Lou Gehrig down in sixth place, had hopped on Jimmy Deshong for a 3-0 lead, the Senators started a comeback that drove Monte Pearson to cover and had the bases full in the eighth before Johnny Murphy checked the threat.

Joe's Homer Counts

Joe DiMaggio's second homer in two days was the big Yankee blow, but it was Joe's error, too, that gave the Nats their second run.

Detroit's main difficulty has been too much Cleveland, as the Tigers have lost five out of six to Oscar Vitt's men. But they haven't been hitting in the clutches and except for Eldon Auker the pitchers haven't been consistent.

Rookie Woodrow Davis was the only one who could check the Tribe's slugging yesterday but he didn't come in until a 10-run uprising in the fourth had ruined any faint hope of victory the Tigers might have had. While Johnny Allen held the Detroiters to seven blows, the Indians pounded Jake Wade, Harry Eisenstat and Al Benton for nine in their one big inning.

Dodgers Fall 7-4

New York Giants, invincible against the eastern clubs of the National League, polished off Brooklyn for the sixth time 7-4 in their last home game before starting west. A combination of six-hit flinging by Cliff Melton and homers by Jimmy Ripple, Hank Leiber and Joe Moore proved too much for the Dodgers.

Cincinnati Reds, who tackle the champions next, tuned up with their third straight triumph over Pittsburgh 8-6. Two homers by Ival Goodman paced the Reds and, incidentally, gave Goodman the big league lead in four-base swatting.

St. Louis Cardinals, with Joe Medwick leading a typical "Gas House" uprising, belted Chicago Cubs 6-3 while Boston's Red Sox routed the Athletics 13-1 in the other big league games. The Bees and Phillies and White Sox and Browns took the day off.

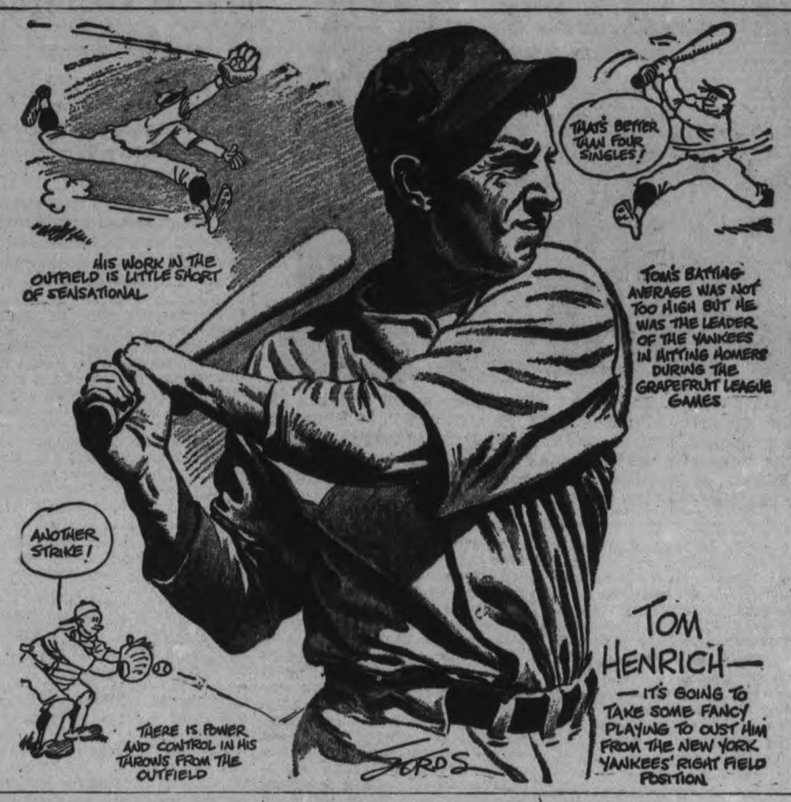

Circuit Leaders

Monday's homers: Goodman, Reds, 2; Collins, Cubs, 2; Demaree, Cubs; Medwick, Cardinals; Leiber, Ripple, Moore, Giants; DiMaggio, Yankees; Averill, Indians, one each.

The leaders: Goodman, Reds, 5; Leiber, Ripple, McCarthy, Giants, 4; Lazzeri, Cubs, 4.

League totals: National, 66; American, 53. Total, 119.

WANDERERS LEAD IN SOCCER RACE

LONDON, May 3 (CP Cable).—Wolverhampton Wanderers edged Arsenal out of the leadership of the English Football League yesterday by defeating West Bromwich Albion 2 to 1. If the Wolves are successful at Sunderland Saturday they will win their first league title.

The Wanderers now have 51 points, one more than the Gunners, who finish the season with a home match against Bolton Wanderers. Huddersfield Town improved its position near the bottom of the table by whipping Stoke 3 to 0.

Tranmere Rovers won a Third Division, Northern Section, encounter at Lincoln 1 to 0 and now need only a draw against Doncaster Rovers at the week-end to make sure of promotion to the Second Division. Doncaster kept in step, two points behind Tranmere, by winning 2 to 1 from York City.

Results of games played yesterday follow:

ENGLISH LEAGUE
First Division
Huddersfield T 3, Stoke City 0.
Wolver. Wand. 2, West Brom. A. 1.
Third Division
(Southern Section)
Walsall 2, Mansfield 0.
(Northern Section)
Doncaster Rovers 2, York City 1.
Gateshead 5, Southport 0.
Lincoln City 0, Transmere Rov. 1.

IRISH WANT DECISION

CORK, Ireland—(CP).—In the Munster Women's Hockey (field) final, Wanderers defeated Civil Service after two full games and a double overtime period in two days' play of one game.

JERSEY HOLDS SECOND PLACE DEFEAT ROYALS

JERSEY CITY, May 3 (CP). — Jersey City is in second place, no great honor in the International Baseball League these last two seasons, but things may change—long Tom Winsett is on the way.

If Winsett, released by the Brooklyns to the Little Giants yesterday, can recapture the batting touch that once made him one of the most feared sluggers in the American Association, the Jerseys will have enough batting power to combat the league leading Newark Bears on even terms. Winsett once played for Montreal Royals.

The Bears, led by Charley Keller, pounded out a 12-11 win over Rochester yesterday, while the Giants were drubbing Montreal 9-2. In the only other game of the day Baltimore downed Buffalo 8-3.

Keller Keeps Up Work.

Keller, the league's leading swatsmith last season, went five for four, including two homers and a double, to lead the attack for the Bears, but Merrill May's single in the eighth inning supplied the winning run. The hit climaxed a four-run rally. May also hit a homer in the free-hitting game which also included circuit drives by Jack Sturdy and Sam Narron of the Wings.

George Myatt did most of the hitting for the Giants with a double and a triple, while Tom Ferrick, a rookie righthander, was holding the Royals to six hits. Ferrick grew better as the game progressed, and after the second inning held the Royals to one hit, an infield scratch.

Johnny Wittig, a Baltimore sandlot graduate, stopped Buffalo for the Orioles with six hits, while the Flock was belting out 10, including three homers.

When Frank McGowan was tossed out in the sixth inning of the game it ended a streak in which he had reached first base 20 times out of 21 times at bat.

MADE GARRISON FINISH

BOMBAY—(CP). — South Wales Borderers Regiment team defeated Royal Signals for the Rawalpindi District football championship five goals to nil ;all goals scored in the last five minutes of the game.

Veteran Lacrosse Player Succumbs

MONTREAL, May 3 (C.P.). — William Broderick, 64, rated one of the best lacrosse players of his time, died on Sunday.

Broderick was born in Cornwall, Ont., and played with the Cornwall lacrosse team during the days of the famous Shamrocks.

He is survived by his wife, a son Augustine, and a brother John, both of Cornwall; and three sisters, Mrs P. St. Thomas and Mrs. J. W. Wheeler, also of Cornwall, and Mrs. M. Henchey, Montreal.

Yesterday's Stars

(By the Associated Press.)
Cliff Melton, Giants—Pitched six-hit, 7-4 victory over Dodgers, fanning seven and walking one.
Gene Desautels, Red Sox—Bagged four hits in four trips to plate and drove home three runs as Sox routed A's 13-1.
Ivan Goodman, Reds—Smacked two homers and single in 8-6 triumph over Pirates.
Johnny Allen, Indians— Held Tigers to seven hits and chipped in with double and single as mates slaughtered Detroit 11-3.

Fighting Fox To Challenge Stagehand For Derby Honors

Wise Fox, Canada's Only Hope Among High-Powered Opposition For Event

LOUISVILLE, Ky., May 3 (AP).—The 64th running of the Kentucky Derby is shaping up like a real horse race. In recent years one or two horses have stood out but it's different this time. Not more than a dozen three-year-olds are expected to start the mile and a quarter journey at Churchill Downs Saturday. At least five of them, however, figure to be in the thick of the battle, fighting for the major share of the $50,000 added purse, and all the glory that goes with winning the most colorful race in the United States.

A month ago Maxwell Howard's Stagehand was considered unbeatable. He had climaxed a rags to riches campaign on the west coast by whipping the mighty Seabiscuit by a nose in the $100,000 Santa Anita handicap.

Developments of the last two weeks have altered the picture. From the east rose Fighting Fox, latest in the line of horses from William Woodward's Belair stud, and Dauber, hard-hitting colt from William Du Pont, Jr.'s Foxcatcher farm, to challenge Stagehand.

Then at the Keeneland race course in the heart of the blue grass, Warren Wright's Bull Lea reeled off two track record-smashing performances, whipping the 1937 juvenile champion, Hal Price Headley's Menow, by only a nose in a mile and an eighth race.

Among opposition to the high-powered combination is Canada's only hope, Wise Fox. The horse, owned by A. G. Tarn of Winnipeg, galloped to victory in the Louisiana Derby.

Wrestling Last Night

(By the Associatted Press.)
New York. — Sladyslaw Talun, 300, Poland, threw Chief Sanooke, 380, Oklahoma, 2.11.
Reading, Pa. — Jim Londos, 205, St. Louis, threw Chief Thunderbird, 225, Vancouver, B.C., 31.12.
Hazleton, Pa. — Rudy Dusek, 228, Omaha, Neb., threw Mike Mazurki, 218, Troy, N.Y., 24.00.

DANCE
Wednesday, Friday and Saturday
TO
Will Halliday
AND HIS MUSIC
Rye's Pavilion
HERB PAYNE, Mgr.

DOUBLE FEATURE PROGRAMME
Wednesday-Thursday—2.30, 7, 8.30

"SO YOU WON'T TALK? ...WELL, LISTEN TO THIS!
How can a victim plan his own murder? How can a bed-ridden cripple walk? And how can a gal get a proposal out of a shy (on brains!) detective like you? ...Don't keep it a mystery from yours truly . . .

"TORCHY BLANE
The Adventurous Blonde"

GLENDA FARRELL
BARTON MacLANE
ANNE NAGEL · TOM KENNEDY
NATALIE MOORHEAD

Feature No. 2
'BULLDOG DRUMMOND AT BAY'

Last Times To-night
7.00 and 9.00
"I'M ALL YOURS"

Regent

RADIO PROGRAMS

The programs listed are printed as issued by the stations and are subject to change.

Tuesday
(Afternoon, EDT)

4.45 P.M.
To be announced, CBL
The Road of Life, sketch, WBEN

5.00 P.M.
Musical Program, CBL
Dick Tracy, sketch, WEAF
To be announced (CBS), WGR

5.15 P.M.
Terry and the Pirates (NBC) WBEN
San Francisco Club, CFRB
The Sea Ghost, CBO

5.30 P.M.
Howard Higgins, CBL
Let's Pretend (CBS), WABC
The Singing Lady (NBC), WHAM
Your Family (NBC) WBEN

5.45 P.M.
Little Orphan Annie (NBC), WBEN
Jimmy Allen, CBL
King's Jesters (NBC) WHAM
Howie Wing, CFRB

(Evening, EDT)

6.00 Evening
Musicale, CFRB
Science in the News (NBC), WEAF

6.15 P.M.
News Bulletin, CBL
Claire Wallace, CFRB
Musicale, WBEN

6.30 P.M.
Jim Hunter, news, CFRB
Song Sheet, CBL
Sports, WGR

6.45 P.M
Legal Dramas, WBEN
Lowell Thomas, CBL
Spotlight Parade, CFRB

7.00 P.M.
Just Entertainment (CBS), WGR
Easy Aces (NBC) WHAM
Amos 'n' Andy, CBL
Stan Lemox, sports, WOR
Mining Broadcaster, CFRB
Concert Ensemble (CBC), CBO

7.15 P.M.
Vocal Varieties (NBC) WBEN
Screen Scoops (CBS) WABC
Easy Aces, CFRB
Sports Club, CBL

7.30 P.M.
Dorothy Thompson, news (NBC) WJZ
Helen Menkien, actress, WGR
Organ Recital, CBL

7.45 P.M.
Famous Fortunes (MBS) WOR
Last Buffalo Hunter, CBL

8.00 P.M.
Madriguera's Orch. (NBC), WJZ
Big Town (CBS) WGR
Russ Morgan's Music (NBC), WEAF

8.30 P.M.
It May Have Happened (CBC) CBL
Al Jolson's Show (CBS) CFRB
To be announced (CBS) WJR
Wayne King's Orch. (NBC), WEAF
Green Hornet, drama, WOR

9.00 P.M.
Vox Pop Interviews (NBC), WEAF
To be announced (CBC), CBL
Watch the Fun Go By, WABC

9.30 P.M.
Benny Goodman's Or., (CBS) WABC
Fibber McGee (NBC) WBEN
Jamboree (NBC) WJZ
Bert Niosi's Orch., CFRB

10.00 P.M.
Beverley Baxter, talk (CBC), CBL
Time to Shine, WJR
Jamboree, WHAM

10.30 P.M.
Hollywood Gossip (CBS), WEAF
Ray Heatherton, songs (CBS) CFRB
Beachcomber, WJR

10.45 P.M.
Dale Carnegie (NBC) WBEN
Candle Lighting, CBL
Armchair Club, CFRB

11.00 P.M.
Ab Lyman's Orch., WABC
King's Jesters, WHAM

11.15 P.M.
Dance Orchestra, WGN

11.30 P.M.
Ruby Newman's Orch. (NBC) WEAF
Horace Lapp's Orch. (CBC), CBL
Felton's Orch. (CBS) WABC

12 P.M.
Dance Orch. (NBC) WJZ
Art Shaw's Orch. (CBS), WABC

Wednesday
(Morning, EDT)

8.30 A.M.
Music Box, WGN
Morning Devotions, CFRB

8.45 A.M.
Gospel Singer, CFRB
Morning Devotions, CBL

9.00 A.M.
Breakfast Club (NBC) CBL
The Merrymakers, WLW
Kitty Keene, CFRB

9.15 A.M.
Person to Person (NBC), WEAF
Ma Perkins, CFRB

9.30 A.M.
The Wife Saver, CFRB

9.45 A.M.
Voice with a Smile, CBL
Breakfast Table, WGR
Tower Clock Program, WHAM

10.00 A.M.
Pretty Kitty Kelly (CBS), WGR
Cabin at Crossroads, WHAM
Snappy Rhythms, CKCL

10.15 A.M.
Margot of Castlewood, WHAM
Myrt and Marge (CBS) WGR
John's Other Wife (NBC), CBL

10.30 A.M.
Attorney-at-Law, KDKA
Hilltop House, WJR
Just Plain Bill (NBC) CBL
Mrs. H. M. Aitken, CFRB

10.45 A.M.
Woman in White (NBC), WBEN
Musical Recess, CFRB

11.00 A.M.
Mary Marlin (NBC) WHAM
David Harum (NBC) WBEN
Betty Moore CBL

11.15 A.M.
Myrt and Marge, WOR
Musicale, CFRB

11.30 A.M.
Vic and Sade (NBC) WHAM
John M. Elson, talk, CBL

11.45 A.M.
Hello, Peggy, WBEN
Real Life Stories, WGR

(Afternoon, EDT)

12.00 NOON
Vaughan de Leath, songs (NBC) WBEN
Boy and Girl, CBL

12.15 P.M.
Kidoodlers, CBL
The O'Neills (NBC) WBEN
Refreshment Time, CFRB

12.30 P.M.
Musicale, CBL
Helen Trent (CBS) WJR

12.45 P.M.
Our Gal Sunday, WJR
Town Topics, CKCL

1.00 P.M.
Happy Gang, CBL
Betty and Bob, WGR

1.15 P.M.
Betty Crocker, WGR
Instrumentalists, WBEN
To be announced, WHAM

1.30 P.M.
Arnold Grimm's Daughter (CBS) WGR
Phil Martin, CBL

1.45 P.M.
Valiant Lady (CBS) WJR
Words and Music, WBEN

2.00 P.M.
Your Health (NBC) WBEN
London Calling, CBL
Shut-in Party, CKCL
News, WGR

2.15 P.M.
Kitchen of the Air, CFRB
The O'Neills, WJR
Talk It Over, WHAM

2.30 P.M.
Happy Gilmans, WGR

2.45 P.M.
Four Star Hits, WTIC
Heart of Julia Blake, WOR
The Goldbergs, CFRB

3.00 P.M.
Pepper Young's Family, WBEN
London Calling, CBL
Martha Deanne, WOR

3.15 P.M.
Ma Perkins (NBC) WBEN
Women's News, CFRB

3.30 P.M.
Maurice Spitalny's Orchestra (NBC) WHAM
Vic and Sade (NBC) WBEN
Stella Dallas, CFRB

3.45 P.M.
The Guiding Light (NBC), WBEN
Young Widder Jones, CFRB
Just We Two, WGR

4.00 P.M.
Institute of Music, CFRB
Baseball, WGN
Swinging Along, CKCL
Club Matinee, WHAM

4.15 P.M.
Mary Marlin, WBEN
Backstage Wife, CFRB
Langworth Strings, CKCL

4.30 P.M.
The Hughes Reel, WBEN
World Dances, WOR
Deep River Boys, WGR

Radio Log

CANADIAN CORPORATION

	M.	Kc.
CBL	551	840
CKCL	517	580
CBM		1050
CBO		880

COLUMBIA SYSTEM

WABC	349	860
CFRB	435	690
WJR	400	750
WGR	545	850

MUTUAL SYSTEM

WOR	422	710
WLW	428	700
WGN	416	720

NATIONAL (Blue Network)

WJZ	395	760
WHAM	261	1350

NATIONAL (Red Network)

WEAF	454	660
CRCT	357	840
WBEN	333	900

Schmeling Up, Dudas Down

Standing rubbing his nose on the LEFT is Max Schmeling former world's heavyweight boxing champion. Standing on the RIGHT in a "Peace be with ye" attitude is the referee. And last, and also least, kneeling on the RIGHT is Steve Dudas. This is the last action shot of Schmeling until his fight with Joe Louis in June and it marked the end of his tune-up with Dudas, stopped in the fifth round when the latter's handlers threw in the towel. The fight took place in Hamburg, Germany.

TONIGHT ONLY 7.00 and 9.00
JUDY GARLAND —in— "THOROUGHBREDS DON'T CRY"
ROBT. BENCHLEY SHORT—"MARCH OF TIME" NO. 7

To-morrow and Thursday
Daily 2.30, 7.00 and 9.00

BRILLIANT highlights in the picture that cost a fortune... the heart-stabbing romance of Marie Walewska and the Emperor Napoleon... the Cossacks raid the castle... the retreat from Moscow ... the marriage of Napoleon and Marie Louise... battle... spectacle... tender pathos...vivid drama!

GRETA GARBO · CHARLES BOYER
CONQUEST
with
REGINALD OWEN
ALAN MARSHAL
HENRY STEPHENSON
LEIF ERIKSON
DAME MAY WHITTY
C. HENRY GORDON

Extra! Our Gang —in— "Canned Fishing"

CAPITOL

The Examiner BULLETIN BOARD

Dr. Herbert von Direksen, the new German Ambassador to Great Britain, arrived in London last night to take over his post.

The tornado which swept through a county in Texas Sunday night has claimed a fourth victim, a three-year-old child dying in hospital at Cunningham yesterday.

The German Government failed yesterday to meet the May 1 coupon payment on two issues of Austrian dollar bonds, and the issues, according to a New York despatch, have gone into default.

Finding themselves without homes because of evictions, 70 families of Quebec unemployed men are being cared for temporarily by the civic authorities.

Wins Pulitzer Award

A special public service Pulitzer Prize, in the form of a bronze plaque, has been awarded to The Edmonton Journal for it leadership in the defence of the freedom of the press in Alberta.

Strike violence, flaring up in the Westmoreland district of Jamaica has left three persons dead and nine more injured.

According to an Ottawa story, Jean Francois Pouliot is making a bid for the Liberal leadership in the Province of Quebec.

Dr. C. A. Warren has been elected president of the Academy of Medicine at the 31st annual meeting of the academy.

Bank Robber Shot

A suspected bank robber was shot and killed, his son and a Federal agent was seriously injured when officers raided a riverbank hideout in Danville, Ill.

It is stated at Montreal that the new 50-cent tax on the baggage of steamship passengers is not being collected there pending a decision as to whether it is to stand.

An announcement at Vienna says that Jews who are citizens of foreign countries will be permitted to leave Austria without restrictions.

Four long-term prisoners escaped late yesterday from the Indiana State Prison at Michigan City, Ill.

Auditor Dies

After a lingering illness Gordon A. Brown, provincial auditor, died Monday afternoon at the home of his son, Dr. Brown, in Toronto.

The 1939 National Convention of the Association of Kinsmen Clubs in Canada will be held in Saint John, N.B., R. J. Gillis, national president has announced.

Boys playing with matches are blamed for a fire that caused $20,000 damages in East Calgary.

Two bridge operators on the Cuyahoga River at Cleveland reported yesterday they had found the leg and the upper part of a body which they believed to be part of another torso murder victim.

21 Persons Killed

Twenty-one persons were reported killed and 19 injured in a motor-bus accident at Vianna de Castello, a report from Lisbon, Portugal, states.

According to Inspector H. D. Paterson at Toronto, collections at the Toronto Income Tax Branch of the National Revenue Department will be in excess of $40,000,000.

Ontario's Controller of Finance Chester Walters told the Rowell Commission yesterday that Ontario's taxes now are next to peak, second only to those collected in British Columbia.

Men employed on casual labor at the government elevator at Port Colborne went on strike at noon Monday, tieing up three large vessels.

TRAMPLE BLUEBELLS

LONDON—(CP).—By order of botanical experimenters large beds of bluebells in Kew Gardens were trampled into the ground by burly gardeners just to see if they will recover after such treatment.

Premier Denies Charge In Dionne Guardianship

Premier Hepburn has denied reports that any change in the guardianship of the Dionne quintuplets is being contemplated by the Ontario government. The reports stated that Judge J. A. Valin, RIGHT, of North Bay, would retire from the guardianship and that his place would be taken by Judge J. A. S. Plouffe, LEFT, of Nipissing district. Dr. A. R. Dafoe, CENTRE, might also resign as guardian, the reports stated, although he would remain as physician to the quints.

MORE ABOUT—

OTTAWA MAY USE

(Continued from Page 1)

No Quick Cure

Mr. Rogers came as near as he has at any point in the long debate to disclosing the attitude of the government on unemployment and its cure. He agreed that employment was the real answer to the problem but that there was no single, quick panacea.

C.C.F. members advanced their theory of forcing industry to so organize itself that it would support and maintain the workers with the alternative that if it refused the government would take it over.

Germany was held up by Mr. Pelletier as an example of a country that had solved the unemployment problem but he was immediately told that the reason was so many men were in the army.

"I think," Mr. Rogers said, "if we can employ our fiscal policy in this country so as to lighten the burdens on the agricultural industry particularly, that would be a move in the right direction.

"I think something may very usefully be done in the direction of conservation and development works to improve the assets of the country and lead ultimately, one may hope, to greater employment in that direction.

"I think expanding trade, gaining foreign markets through trade agreements, is most certainly a means of providing additional employment. I believe we have something to learn in connection with control of credit. No one I think can reasonably say with respect to that matter we have learned all that there is to be learned.

"But in all these things we must move forward step by step, trying to be sure of our way. I think there is no single panacea." He was convinced that all the suggestions put forward in Canada had been tried in one country or another in all of which unemployment remained a problem.

Social Credit to Expand?

Heckled when he was criticising the present economic system E. J. Poole (S.C. Red Deer) warned the House his party had "made a good start—taking one province in the west — and next year we shall do more."

From R. J. Deachman (Lib. Huron North) came the suggestion that restoring the tariff and taxation levels of 1930 would solve unemployment.

"If we made some effort to reduce taxes so that we could free some of this money which is now spent upon taxation I venture to assert your unemployment would dissolve like an early cloud in the morning dew," he said.

Because of inaction there was a rising tide of Fascism in Canada, said Mr. Pelletier. "It is because those Democratic institutions we would like to see preserved are represented by people who are unable or unwilling to grapple with the problems we have to face."

None Idle In Germany

Mr. Pelletier quoted from Hitler's May Day speech in which he declared there were no idle hands in Germany yet the people of so-called democratic countries which had not solved unemployment had been laughing at them.

"So in Germany to-day, when the youth of that country have bread instead of the announcement of some individual that he is 'watching the situation' they can at least claim they have gone somewhere." He was not advocating a Fascist form of government but was warning the Government of Canada of what might happen here.

Thomas Reid (Lib., New Westminster) brought up the matter of public expenditures, charging that under the Tolmie administration in British Columbia a "padded payroll" was sent to the then Prime Minister Bennett and no action taken. He said there was an amount of $72,000 involved.

Mr. Bennett declared he knew of no specific instance, but that complaints had arisen, had ben referred to the Auditor General, and that recoveries of wrongly disbursed monies were still being made.

"You were not very concerned in those days," Mr. Reid said.

His Eye on The Public Money

"I hurl that back at the honorable member," Mr. Bennett retorted. "No man has ever held public office who has been more concerned about every dollar of public money than I have. If the honorable member were just as zealous in looking after expenditures in his constituency it would be a great deal better for the public interest."

Mr. Reid said he would "go back and hunt up that padded payroll." Mr. Bennett retorted he would be glad to see it. He proposed to bring up a patronage incident nearer Ottawa.

"I have a large volume of correspondence directed to the fact that patronage has become almost an intolerable evil with respect to these (relief) expenditures," Mr. Bennett said. He quoted an allegation that in cleaning up works at Long Branch jobs were being allocated by Liberal Association heads. He said he would give a number of other instances later, and mentioned expenditure at Fort Henry, near Kingston.

Mr. Rogers said the provision in the act to guard against political influence operating in expenditure of relief money was carried out as strictly as possible, and he would wish to be advised of any breach.

MORE ABOUT—

HOUSE PASSES

(Continued from Page 1)

believe we may look forward to a friendship with the new Italy as firmly based as that by which we were bound to the old."

A biting climax to the debate came as opposition leader Clement Attlee denounced the Prime Minister.

Referring to Mr. Chamberlain's famous father, Mr. Attlee said: "I have been hearing a lot about 'the Chamberlain tradition.' But Mr. Joseph Chamberlain would not have signed so feeble a document as this and I do not believe Mr. Neville Chamberlain would have put his hand to so dishonorable a document."

Resenting the fact Mr. Chamberlain left the House during opposition speeches, Mr. Attlee said he was guilty of "bad manner," because he treated the opposition with "sneering contempt." He added the agreement was trumped up to save the Prime Minister's reputation.

Replying to this attack, Richard Butler, foreign under-secretary, said Mr. Chamberlain was becoming known as a "man of agreements." The Anglo-Italian agreement, the Anglo-Eire agreement, the strengthening of bonds between Great Britain and France, all were to the Prime Minister credit. An Anglo-United States trade agreement was approaching.

No Loan Pledged.

Mr. Butler told Mr. Lloyd George it was impossible to forecast what the government's plan of action would be at Geneva in regard to Italy's conquest of Ethiopia. He assured the House no pledge of a British loan to Italy had been made during negotiation of the pact.

Mr Lloyd George taunted Mr. Chamberlain with the assertion that "the Germans are quite convinced you won't fight, and so am I." He said the Prime Minister's record was one of withdrawal when threatened, and that the only time the government were bellicose was in the House of Commons, where they had such a huge majority at their back.

To Opposition claims that Italy had not yet subdued Ethiopia, Mr. Butler said the government's information led them to believe that except for sporadic resistance to the Italians in the southeast, Italian military authorities were in control of the whole country.

The tenor of Labor and Liberal attacks was that the pact was a "cynical betrayal of Ethiopia and the legitimate Spanish Government," in that it forecast British recognition of the Italian conquest and that while it was negotiated Italians were in the service of the Spanish insurgents. Mr. Chamberlain retorted by asking if the Opposition would drop dealings with all 21 nations which had recognized the conquest.

MORE ABOUT—

100,000 SEE KING

(Continued from Page 1)

"This is a remarkable achievement and in recognition of it my first word must be one of praise for the enterprise, enthusiasm and hard work which have made it possible. The task has been shared by many people. Those who have served on the organizing bodies, the Empire governments who are taking part, the directing staff and, last but not least, the workmen.

"It has been performed willingly and wholeheartedly by all and I warmly congratulate them. The exhibition is an Empire undertaking but it is well to remember that it owes its origin, and to a great extent its execution, to the people of Scotland."

The King said it was a significant fact that plans for the exhibition were drafted "at a time when Scotland was still under the cloud of a long industrial depression."

"For this reason," he continued, "too many people would have hesitated to embark on a scheme of so wide and formidable a scope; but in addition the fact had to be faced that this exhibition would inevitably challenge comparison with those held at Wembley, in New Zealand and in South Africa.

No Daunting the Scots.

"Yet Scotland was not daunted, for that has never been her way. She believes that the best means of avoiding trouble is to provide against it and that a new enterprise is the safest insurance against a return of the depression. It is in this spirit that the exhibition has been built and I see in it the symbol of the vitality and initiative upon which the continued prosperity of Scotland must rest.

"I have spoken first of Scotland, but I am well aware that without the help and support of the rest of the Empire this Exhibition would not have been possible. It now stands before us to testify to that willing co-operation which I rejoice to think is the hall mark of the British Commonwealth of Nations.

"Just as men and women have gone out of Scotland in the past to found new homes in the countries overseas, so I hope that this Exhibition built by their descendants will attract to Scotland many visitors of those distant lands.

"To those who come from foreign countries, I can promise a cordial welcome, and I am sure they will not be disappointed in what they find."

De Valera More Conciliatory Than General Attitude Would Lead One To Believe

Rev. W. J. H. Smyth Of Port Perry Addresses Peterborough Rotary Club

President De Valera of the Irish Free State was much more conciliatory when negotiating with British statesman than his general attitude would lead one to believe, members of the Peterborough Rotary club were told at their weekly luncheon at the Empress Hotel on Monday when Rev. W. J. H. Smyth, M.A., B.D., pastor of the Port Perry United Church addressed them on the subject "My Rediscovery of the Emerald Isle". The flashing wit and apt descriptive powers of the speaker held the Rotarians in close attention as Mr. Smyth eloquently described his experiences on a trip to the land of his birth after more than thirty years absence from Ireland.

Rotarian E. L. Sackville introducing the speaker referred to the fact that Mr. Smyth had come to canada as a young immigrant and by his industry and determination had secured for himself two degrees, a college education and a place in the ministry of the United Church.

In this address the speaker expressed his gratitude to Canada for the opportunities it had given him. He had difficulty he said, in finding sympathy for the ne'er-do-wells who could not get along in this country.

Then Mr. Smyth proceeded to take his hearers on a mental trip to the Emerald Isle and the color and warmth with which he embued his series of word pictures ow the people, the places and the history of Ireland made his address one of the most interesting that local Rotarians have heard in a long time. Rapidly he described his visit to Blarney Castle, to the lakes of Killarney, to Dublin, and then to Belfast and as he spoke his audience were able to catch the beauty of the scenery, the charm of the historic places in old Ireland and the warmheartedness of the people.

Mr. Smyth did not mince words in referring to the mistakes that had been made by both sides in the controversy that had long gone on between the people of Southern Island and Britain. The bribery by which the old Irish parliament was abolished over a century and a quarter ago was referred to as a dark blot upon a British history and a mistake for which the people of both countries had been paying ever since. The speaker was hopeful however that eventually the peoples of Southern Ireland and Ulster would be able to unite and live peaceably together as do the French and British in Canada or as Canadians live in respect to their neighbors in the United States.

Mr. Smyth said that before he had made his return trip to the land of his birth he had looked upon himself as a 100 per cent. Canadian but since his experiences there he had found that he was a person of dual patriotism with a love in his heart for the country of his birth as well as for the land of his adoption.

Rotarian George A. Gillespie voiced the thanks of the members of the Rotary Club to Rev. Mr. Smyth for his most entertaining address.

OBITUARY

JOHN BRADBURN

CAVAN, May 3.—The funeral of John Bradburn, who died at his home in Cavanville on Thursday, was held on Saturday and was attended by many friends and relatives. His pastor, the Rev. J. R. Trumpour, assisted by Archdeacon W. Simpson, rector of Cavan parish, conducted the funeral service and interment was made at St. John's Cemetery, Ida.

Pall-bearers were Messrs. A. B. Kennedy, James Kennedy, S. Braithwaite, H. Braithwaite, William Pritchard, and Samuel Richards.

Mr. Bradburn, who was eighty-six years old, is survived by his wife, one sister, Mrs. Robinson of Michigan and one brother, also residing in that state.

Discuss Naval Co-operation

During a recent visit to Paris, Alfred Duff Cooper, RIGHT, first lord of the British admiralty, was photographed with French Minister of the Navy Campinchi. It was suspected at the time that the two men talked on closer co-operation between their respective navies in case of war. Shortly after this meeting, French and British statesmen met in London and announced specific plans, involving pooling of military and economic resources, in case of war, as an answer to the threat of the "isms" in Europe.

HAVELOCK

Mrs. Weese and son Guy and Miss Bessie Thompson of town are spending the week-end at the former's summer home Kirk-Kove, Gull Lake, north of Arden.

Mrs. Cecil Peters of Kirkland Lake, who has been visiting her mother, Mrs. A. Watson for the past few weeks has returned to her home.

Mr. and Mrs. Harry Faulkner have moved back to their home here after spending the winter months with their daughter, Mrs. Scully of Toronto.

Reeve Ernest Seeney, Clerk H. Bruce Puffer and Councillor D. A. Forde have returned from Toronto where they were attending a university extension course in public administration. This special course is the third of its kind, the previous ones being held in 1936 and 1937, both of which attracted large enrollments of municipal officials from all parts of Ontario.

The members of the Junior W.A. of St. John's Anglican Church held a pot-luck supper at their regular meeting this week, under the supersion of their leader, Miss Bessie Thompson.

Blossom Festivals Exchange Queens

Arrangements have been made by the Annapolis Valley Blossom Festival, to be held May 28-30, to exchange queens with the Winchester, Virginia, apple blossom festival of the Shenandoah Valley. Pretty Adelaide Moffet, Queen of the Shenandoah Valley's annual apple blossom festival, was recently crowned by Admiral Richard Byrd, who is shown as he bestowed the coronet on Miss Moffet, Queen Shenandoah XV.

HAVE YOU HEARD THE NEWS?

"HEY MUM! THAT NEW IMPROVED PALMOLIVE IS MILDER ON MY SKIN!"

MILDER . . . keeps skin smooth and soft without irritation. NEW PERFUME . . . a delightful, refreshing scent. HARDER . . . lasts longer, more economical.

That's what a slight change in the formula has done for Palmolive. Now, its gentle, soothing blend of costly Olive and Palm Oils is more effective than ever before.

Get 3 cakes of the new improved Palmolive. See how much better you like its new, delicate mildness, its new, delightful perfume. See how quickly it brings to your skin a fresher, lovelier youthfulness.

There's lasting loveliness in this simple Palmolive Beauty Treatment

For your face, throat and shoulders, and for your bath, gently massage into your skin a warm, rich Palmolive lather. Cleanse the pores thoroughly. Rinse with warm water, then with cold. That's all there is to this simple beauty treatment. Yet there is no surer way to real, all-over skin beauty.

TRY THE NEW IMPROVED PALMOLIVE

What a Pal YOU are, Jenkins!

This Delicious, Fragrant Coffee...

Buoys You Up...Never Lets You Down

There's such deep satisfaction in a fragrant cup of Maxwell House. Its friendly stimulation helps you over the rough spots — buoys you up — never lets you down. And the superb, full-bodied flavour of this blend of the world's choicest coffees is so rich and smooth.

Vita-Fresh Maxwell House comes to you in a Super-Vacuum tin—the one sure way to bring you coffee that is truly *roaster-fresh*. For use in a drip-pot or glass coffee maker get *Drip-Grind* Maxwell House but for boiled or percolated coffee get the *Regular Grind*.

NOW 2 GRINDS DRIP GRIND AND REGULAR

MAXWELL HOUSE BRAND COFFEE

GOOD TO THE LAST DROP

MH40-37

The Peterborough Examiner

PETERBOROUGH, ONTARIO, CANADA, TUESDAY, MAY 3, 1938

9

Clerk Is Held Up

TORONTO—A bandit who kept one hand threateningly in his coat pocket held up and robbed a clerk in the Virginia Dare shop of $15. The clerk, Miss Ann Gilman, told police the man came into the store forced her into the back and scooped the money from the cash register.

"A Leap In The Dark"

TORONTO—Commissioner J. W. Dafoe of the Rowell Commission, today termed "a leap in the dark," the attempt of the Ontario government to calculate responsibility for Canadian National Railways deficits according to freight traffic originating in each area.

CITY TRUST ASKED TO OBTAIN OPTIONS ON PARKING LOTS

Vacant Lots Also Suggested As Suitable Place For Proposed New Market

Bylaw Passed By Council Authorizing Mayor to Proclaim Daylight Saving

Alderman Malcolm McIntyre returned to the city council last night, resuming his former seat which he vacated by resignation last fall.

Recently appointed by the council virtually as successor to himself, to conclude the second year of the term too which he was elected, Alderman McIntyre restored the council to its normal strength. His declaration of office was announced by City Clerk Armstrong.

The City Trust Commission will be requested to obtain options on lots between Charlotte and King streets and west of the creek as a prospective site for a market, and also to provide a large central area for the parking of automobiles.

Need Parking Space

Alderman Glover as chairman of the special commitete on parking informed the council that no progress had been made with this problem. Lack of convenient space was an obstacle that was proving as difficult to overcome as it was last year. He said it was neither consistent or advisable to try to control parking on the main streets if no place was made available to which cars could be directed.

Alderman Dutton said he could see no reason why the City Trust Commission should not be asked to consider buying the properties comprising the Charlotte street area. It was essentially desirable as a new location for a market for the future growth and needs of the city, and it would be an ideal location as a parking space for cars. "I think we are going to miss a real opportunity to acquire that property if we let it go another year without doing anything," Alderman Dutton said. He moved the resolution, seconded by Alderman Glover, appealing to the City Trust to consider the possibility of assisting the council in dealing with this problem.

Alderman Gordon pointed out that the present statutes did not permit a council to buy land for parking purposes, but there was no prohibition against purchasing a market site.

Alderman Glover said he was confident that if the City Trust Commission would get options, they would also consult the council about the amount of money that would be involved in the suggested purchase. The resolution was unanimously adopted.

$10,976 Relief Bill

Peterborough's relief account for April was $10,976.12, City Clerk Armstrong reported to the council last night. The items were: provisions, $6,439.01; milk, $864.40; fuel, $710.91; clothing, $524.78; medicine, $6.55; rent, $1,758.27; doctors, $562.20.

Fire loss for the month was $125. Chief Gimblett reported 87 alarms and five roof fires.

A bylaw authorized Mayor Hamilton to proclaim the beginning of the daylight saving period here at midnight on June 11 and extending until midnight of September 5.

Purchase of 1,000 cords of body hardwood from Ralph McQuade at $6.75 a cord was authorized by bylaw.

Alderman Dutton explained that the relief committee originally intended to buy 1500 cords. Two tenders of $7.50 and $7 were received, but when one of the bidders found it difficult to proceed with a contract, the committee revised its plans on the more economical basis of Mr. McQuade's agreement to supply 1,000 cords at $6.75. Ald. Dutton said the committee might "pick up" off lots of wood to provide the supply estimated as necessary for next winter.

The Canadian Legion was granted permission to use the vacant lot at the corner of Rink and George streets for a week's engagement of Wallace Brothers' carnival show on Alderman McCannan's motion, seconded by Alderman Stocker. Wallace Brothers were here for a week last year under the same auspices and paid to the city a license of $280.

Seeks Rest

Dr. Edouard Benes, president of troubled Czechslovakia, is pictured here at his country estate where he recently took some much-needed rest. Beset by demands from Nazi elements, both inside and outside the country, it is feared Czechslovakia may be the next country to come under the rule of Chancellor Hitler.

CUMMING COTTAGE BURNED TO GROUND IN CHEMONG PARK

One of the oldest cottage at Chemong Park was burned to the ground in a spectacular blaze on Monday afternoon that sent the Peterborough Fire Department racing seven miles to the scene. The cottage was completely demolished, only a few smouldering ashes remaining. Fire Chief George Gimblett estimated loss at nearly $1,500. Owner was Miss Robena Cumming, 351 Park street north.

Giving prompt response to a number of alarms and permission from Mayor Hamilton, the Peterborough Fire Department rushed to the scene. Leaving the city at 4.34 o'clock, they had water playing on the blaze at 4.51 o'clock, Chief Gimblett reported. Although unable to save the cottage, they prevented the blaze from spreading to several adjoining cottages, threatened because the summer resort has no fire department of any kind.

The blaze started when a grass fire got out of control of an elderly cottager, according to Chief Gimblett. He said the man had been burning pine needles and dried grass over a fairly extensive area, and that the fire had crept under the house before he noticed it. "There shouldn't be any grass fires allowed in that park," the Chief commented. All grass and needles should be raked up into small piles in open spaces some distance from homes and there burned, he said. The Chief praised the work of the department's pump which forced water from Lake Chemong up a 40-foot incline and through 550 fet of hose to the blaze.

CONSENT GIVEN TO ERECT SIGNS

Officers of the Peterborough Fish and Game Association point out in answer to Warden E. N. McDonald's complaint about the signs placed along the Little Ouse stream in Dummer that the policy that is now being carried out is the result of an agreement that was entered into with the farmers who own the property through which the stream runs and has the approval of the Department of Game and Fisheries.

As a matter of fact the Little Ouse proposition is in accordance with the policy carried on successfully by the Department in Western Ontario and was suggested to the Local Fish and Game Association by the department two years ago, the Peterborough organization being asked to name a stream that could be shut off to fishermen for a period of several years in order that restocking could be successfully undertaken.

The Little Ouse was chosen and the property owners along that trout brook consented to allow the stream to be closed for two years and to assist in policing it during that period. The Department put in thousands of adult trout and yearlings into the waters of the Little Ouse and the understanding was that when the ban against fishing was finally removed, the farmers would have the right to charge a rod license not to exceed $1.00 per day. This is being done and the whole program has been carried out in accordance with an agreement entered into by the property-owners affected and with the approval of the Department of Game and Fisheries.

NEVER STRUCK HER.

Mrs. Ray Mulligan of Western Avenue, whose husband appeared in police court recently on an assault charge, declared to The Examiner that her husband has never at any time struck her and that the charge was laid through her unfamiliarity of the law.

TUSSAUD PASSES 80

LONDON, May 3.—(AP).—John Theodore Tussaud celebrated his 80th birthday yesterday and marked a milestone in the life of London's 173-year-old waxwork show—still known simply as "Madame Tussaud's."

John Theodore's great-grandmother in 1765 founded the waxworks which ever since have borne her name. "Madame Tussaud's, still is a major attraction for Londoners and visitors.

Check These—

FOR REAL VALUE

32 Pontiac Special Sedan. Like new.
30 Chevrolet Sedan.
29 Pontiac Sedan.
30 Ford Coach.
28 Essex Sedan.

These cars are all in the best of condition. Come here and save money.

Foley & Wilson

McDonnel and Reid Phone 2027

ALEX. SOLLITT IS RE-ELECTED HEAD AUTOMOBILE CLUB

Alex. Sollitt was re-elected president of the Peterborough Automobile Club when the report of the nominating committee was adopted unanimously at the annual dinner meeting of that body held in the Empress Hotel on Monday night. The gathering, featured by the presence as guest speaker of G. G. McGeer, M.P. of Vancouver whose eloquent address is reported in another column, was a most successful affair, with a large attendance and a particularly noteworthy representation of ladies. Delegations from the Oshawa and Belleville clubs were in attendance and among the other guests were W. G. Robertson, general manager of the Ontario Motor League and Warren Hastings, editor of "Canadian Motorist.'

Enjoyable numbers were provided by Peterborough's juvenile radio winners, Vincent Cremasco, who sang "Little Old Lady" and "Little Man You've Had A Busy Day" in splendid voice and with fine expression and by Shirley Garner and Kenneth Simmons whose singing and dancing numbers earned them an enthusiastic encore.

President Sollitt, who was chairman stated in his annual report that the membership of the club was 50 per cent greater than it was a year ago and he thanked the members for the co-operation that had been given. The directors in looking about for additional service work to be done had decided to establish a first aid post in association with the St. John Ambulance Brigade and the Red Cross and it was likely that the post would be established somewhere in the vicinity of Bailieboro. Mr. Sollitt referred to the grant of $100 that had been made by the club to the milk fund in connection with the public and separate schools, to the Christmas cheer for the inmates of Anson House and the House of Providence and to the treat given the children in connection with the visit of Santa Claus. The president expressed thanks to the staff for their excellent work, to the Examiner, Lillico Motors, Foley and Wilson and J. J. Duffus for the assistance they had rendered.

Balance Is Shown

The report of the auditors' read by Secretary J. J. Dorris showed receipts of $2,358.36 and expenditures of $1,870.66, leaving a favorable balance of $487.70.

President Hartt of the Oshawa Motor Club and Past President Captain Rushton of the Belleville Club congratulated the Peterborough organization upon the successful year reported and introduced the members of their delegations.

W. G. Robertson, general manager of the Ontario Motor League also extended his congratulations to the local club especially on its increase of membership. He referred to the fine attendance of ladies. "I am glad to see," said the speaker "that the ladies have been changed from the role of back seat drivers to that of front seat drivers". The Ontario organization, he reported, had had an excellent year; membership had increased and with greater membership had come increased accomplishment.

The Accident Record

Mr. Robertson discussed briefly the accident record and welcomed the new legislation that had been passed by the Ontario Legislature and the changes that were to be made in the laws regarding more serious cases by the Federal Parliament.

"Safety is an individual problem" said the general manager of the Motor League. "Every person who drives a car—and there are nearly a million of them in this province—every person who walks is a factor in the situation. Each person must learn to control himself, and to walk or drive or ride a bicycle in accordance with the dictates of common sense if accidents are to be avoided."

In conclusion the speaker endorsed the $35,000,000 road program mapped out for Ontario this year and pledged the support and backing of the League for such constructive work. In paying tribute to the old-timers in the work of the Motor League, Mr. Robertson introduced one of the first presidents, now a resident of Peterborough, in the person of L. B. Howland.

The New Officers.

J. J. Dorris presented the report of the nominating committee recommending the following slate of officers for the next year:

Past president, James Juby.
President, Alex Sollitt.
Vice president, J. A. McKone.
Secretary-treasurer, J. J. Dorris.
Executive, J. H. Jamison, H. G. Walker, B. W. Harvey, Vic. Hamilton and Ivan Lillico.

The report was adopted unanimously on motion of E. F. Mason and George H. Hewitt.

A PEACE GUARANTEE

NEW YORK, May 3. (CP).—An alliance between Great Britain and the United States "literally could impose peace upon the world," Sir Henry Braddon, Australia's first high commissioner to the United States, said in address last night.

"These two great nations," Sir Henry said, "have power enough, economic and other, to localize any war which might break out and prevent its expansion into another devastating world clash."

Build Bird Houses

Girl pupils at Immaculate Conception school have proved themselves ingenious this year in building bird houses, far outclassing most of the boys in their originality and mechanical perfection. Caroline McCabe, 11, is seen with a house she built. James O'Brien, 12, helped retrieve the boys' position as masters of carpentry when he built two houses. He is seen holding both of them up for inspection. Pupils have learned many of the habits of the birds, many of their likes and dislikes in the style of houses. (Examiner Staff Photo.)

Main Street Topics

Jabs and Jottings as Picked Up By Examiner Reporters.

PURCHASES PROPERTY.

Mrs. P. J. Doris, who recently returned from visiting her father in Edmonton, has purchased the residence of Mas. Menzies on King street, and proposes to convert the property into modern apartments.

WANTS SALARY RESTORED

J. O. Fife, manager of the sewage disposal plant, asked the council Monday night to restore his salary to the same extent as was done for other employees of the city. His request was referred to the finance committee.

TOURISTS ARRIVING

The tourist season opened officially Monday morning for Frank Kelsey, main street tobacconist, when he issued his first fishing license to Mr. and Mrs. H. McCool of Geneva, Ohio. Family licenses cost $8.

ANOTHER ADJOURNMENT.

The charge against Mrs. Ada Blackwood, of Haggart street, North Monaghan of illegally selling liquor which has been adjourned several times was again moved on a week at the request of Mrs. Blackwood's counsel, W. J. A. Fair in police court today. It is now billed to be heard next Tuesday.

ELECTED TO EXECUTIVE.

John R. Marshall of the Nashua Paper Company and J. H. Vernor of the Western Clock Company of Peterborough have been elected to the executive of the Ontario branch of the Canadian Manufacturers' Association. Gerald Staunton, vice-president of Stauntons Limited, Leaside, was elected president at the annual meeting held in Hamilton to-day.

LIQUOR FINES

A number of liquor cases were heard before Magistrate O. A. Langley, K.C. in police court this morning. The first citizen to meet that charge pleaded not guilty and the second one admitted the coin. "I am going to give you a prize," said the Magistrate. "For coming out like a man I am going to make the costs 75 cents and the fine $10. The recipient of this magisterial generosity merely smiled a little derisively. Customer No. 1 was convicted of the charge on the evidence of Sergt. John Thompson and Percy Sexsmith and he was fined $10 and $4.50 costs.

CLOSING AT 8 P.M.

The Public Library will be closed at 8 o'clock each evening until further notice owing to redecorating being done at present.

RECEIVES PRESENTATION.

George Groombridge, who has resigned from the employ of the firm of J. J. Turner and Sons after many years service to accept a civil service post in the Customs House, was presented by the Turner staff and employees with a silver mounted toilet set.

SHOWS IMPROVEMENT.

Citizens of Peterborough will be glad to learn that Senator Frank O'Connor is showing marked improvement after his long illness. Roland Denne visited at his home at Maryvale Farm Monday and reports that Senator O'Connor sat up for fifteen minutes. He asked Mr. Denne to convey to all his local friends his gratitude for their kindness to him during his illness.

GRIST OF DEBT CASES

Twenty-four judgment summonses were issued by Judge Smoke in his chambers Monday morning. Six other cases involving sums of more than $100 were also dealt with, two being settled and another was postponed until May 10th. It was reported that this was an unusually large number of cases involving non-payment of debts, and a further comment was to the effect that an increasingly large number of persons incur debts with slight concern of how or when they are to be paid.

ALD. GORDON'S PROTEST

"Why should a girl who is an A.T.C.M. be appointed to a position as clerk at the city hall?" Alderman Gordon queried the council Monday night in a spirit of protest that the council was never consulted when a lot of civic appointments were being made. He also asked why such positions should not be advertised in order that girls of the city who had prepared themselves for positions at a sacrifice to their families should have an opportunity of applying. Mayor Hamilton said nothing much could be done about it now, but the finance committee might consider it.

Speckled Trout

"Who says the trout aren't biting yet?" hilligerently ask Lorne Bateman and Herb Brooks. They returned from a visit over the week-end to Dickey Lake in the Maynooth district with a catch of ten trout, with which they are seen here. The little fellow in the centre should give some idea of the size of th rst for he is more than the legal size, measuring eight inches. Biggest trout caught weighed more than a pound and a half, measured sixteen inches. The other eight varied from about 11 inches to 15 inches. The two fishermen refused to divulge the exact location of their catch, hinted they might for a large policy.

(Examiner Staff Photos.)

COUNCIL ADOPTS INSURANCE REPORT

By a decision of 5-4, with Alderman Bradburn not voting, the council Monday night confirmed the recommendation of the finance committee renewing with A. E. Wilson & Company of Toronto for $2,750 the city's public liability insurance. A letter from V. M. Eastwood protested that he had submitted a tender that was $100 lower for exactly the same "coverage" as that of the Wilson Company, that he had his bid in first and that at the time of the first meeting of the legal committee it was the only bid.

Discussing the letter, Aldermen Glover, McCannan, Dutton, Juby and others said there had been a misunderstanding at the committee meeting about the extent of Mr. Eastwood's policy. Members also spoke of the satisfaction given by A. E. Wilson & Company, of certain losses they had incurred here, and of the wish to renew the insurance with them "to give them a break". Adoption of the committee's report was supported by Aldermen Cotton, Stocker, Wilson, Dutton and Gordon and opposed by Aldermen Glover, McCannan, Juby and McIntyre.

DISTRICT GOVERNOR VISITS LIONS' CLUB

Members of the Peterborough Lions Club, their wives and guests, welcomed Dist. Governor Peterson of Windsor to this city on Monday evening when the club held its annual Governor's Banquet and Ladies' Night at the Hotel Champlain. Nearly 75 people were present, enjoyed the banquet and dancing afterwards.

Introduced by Deputy District Governor J. J. Brown of Bowmanville, Mr. Peterson told of the strides made by the club in Ontario, where 14 new clubs have been formed this year. He lauded the Peterborough club for its achievements during the past year, cited the club as one of the most progressive in the province.

A musical program was provided by Frances Wells, who played a piano solo; Walter Farr, vocal solo; Alex Robertson, violin solo; Rose Puddick, vocal solo; Victor Cremasco, vocal solo.

POLICE CHECK UP ON CAR BRAKES

Stopping a motorist on George street last night to tell him one headlight was out, Constable John Rogers found the brakes of the car in such a condition that he did not regard it as safe to allow the owner to continue driving it until his equipment was repaired. Accordingly the car was taken to the police station and held there.

The police department has an idea that there are many more cars being driven around Peterborough's streets in much the same condition as this particular machine and that is why it is proposed to start in next Monday to test brakes.

Owners are warned that they must see to it this week that their brake equipment is satisfactory because when the tests start the owners of defective cars will be prosecuted. It is important therefore that before next Monday any defects in brakes should be corrected because it will be cheaper to have the work done now than later on when the amount of a fine will have to be tacked on to the overhead.

AWARDED PRIZE

YARMOUTH, N.S.—(CP).—Mrs. Fannie Daugherty, Yarmouth, has received notification she won a prize offered by the Imperial Order of Daughters of the Empire for best reports of meetings in the province during 1937.

Prison Roll Call Shows 4 Absent

Michigan City, Ind., May 3 (UP).

FOUR LONG-TERM prisoners escaped late Monday from the Indiana State Prison. Prison authorities discovered the escape at a routine 5 p.m. roll-call of convicts inside the institution.

They said the missing prisoners were: Ernest Grigsby, 38; Ernest Powell, 35; Wilbur Dawson, 38, and Frank Mears, 34, all of whom were serving robbery terms and were employed in the prison industries.

Prison officials said they had not learned how the escape was engineered.

SEYMOUR COUNCIL HEARS REQUESTS FOR ROAD REPAIRS

CAMPBELLFORD, May 3.—Seymour Township Council met in their regular monthly session on Monday afternoon, when two delegations requesting that road repairs be made in different sections of the township, one from the Hydro employees asking for that portion of the township road, east of Clarke's Corners. The second delegation requested that the hill between Lots 21 and 22, in concessions 10 and 11, be cut down. Council agreed to look into the matter in both cases. The matter of placing street lights on Highway 30 at Trent River was discussed at considerable length. Councillor M. Wright revealed that considerable pressure was being brought to bear from members of the Women's Institute, who have for several years been endeavoring to have this matter brought to a head. It was suggested that if seven lights were placed in this area at a cost of about $16.00 each, it would mean a levy of not more than 50c to 125 cottagers. Councillor Wight was given a petition to have signed by residents, and a special meeting of the ratepayers was suggested to consider the matter.

On motion is was decided the Council would meet early next month to go over the township roads.

School Attendance Officer George S. Anderson presented his regular monthly report which was received and filed, and the following accounts were passed:

County Treasurer (charity), $40.76; T. P. O'Rourke, relief account, $2.48; Thos. Dunham, relief account, $2.00; Geo. O'Sullivan, relief account, $15.00; Hendrick's Grocery, relief account, $13.00; M. T. Lean, relief account, $1.98; Mrs. S. Runciman, relief account, $15.54; Dunk's Grocery, relief account, $12.50; W. J. Armstrong, relief account, $1.50; Don Keir, relief account, $10.00; H. D. Atkinson, relief account, $6.00; J. Irwin, relief account, $5.10; W. W. Clark & Son, relief account, $3.80; T. J. Horkins, relief account, $15.00; Receiver General of Canada, rent, $1.00; T. J. Ketcheson, salary and expenses, $179.00; Power Oil Co., gas and oil, $42.63; Lewis Little, labor, $1.80; John Bennett, labor, 50c; Douglas Rutherford, labor, $1.35; Earl Brunton, labor, 11.25; John Dewey, labor, $2.65; Wilbur Whitton, labor, 60c; Ernest Haig, labor, $58.00; Ted Iliffe, labor, $28.00; D. C. Petherick, labor, $9.80; W. H. Little, sheep killed, $22.00; George Anderson, school attendance officer, $4.60.

PERMIT CANCELLED FOR TWO MONTHS

Fines aggregating $30 and costs to the amount of $12.75, with the alternative of a total term of 25 days in jail were imposed upon Ross McCall by Magistrate O. A. Langley, K.C. in police court this morning on charges of being drunk, driving an automobile without having a chauffeur's license or operator's permit, and reckless driving.

The accused was convicited on the first charge on the evidence of Constables W. A. Clark and Gordon Puffer and pleaded guilty to the other two.

Magistrate Langley cancelled the driving license which McColl did not possess—in other words his ruling means that the accused will not be able to secure a permit for at least two months.

On the liquor charge which arose out of his arrest on Simcoe street on April 17, McColl pleaded not guilty but the testimony of two police officers, uncontradicted by him in the box, resulted in his conviction and he was fined $10 and $6.50 costs, the latter item being unusually high because a stenographer had been called for the case, or 10 days in jail.

Pleading guilty to driving without a permit on a later date the accused said that he had been unable to pay for one.

"This does not allow you to drive without one," said the Magistrate imposing a fine of $10 and 3.75 costs and in default of payment a ten day jail sentence, to commence at the conclusion of the first sentence of ten days if the fine for drunkenness was not paid.

On the reckless driving charge the fine was $10 and $2.50 costs and Magistrate Langley would not agree to a suggestion that the jail sentence in the cause of failure to pay should run concurrently with the other two. He made it five days to start at the conclusion of the others.

ASK ENGINEERS TO MAKE SURVEY BRIDGE PROJECT

First step in the projected establishment of a permanent bridge across Lake Chemong was taken Monday, when an enlarged committee moved to have Dominion and Provincial government engineers make a report on the most suitable type of structure that could be built, and its cost. An independent survey will be made by County Engineer A. E. Chalmers and City Engineer R. H. Parsons.

An enlarged committee was appointed at Monday's meeting in the Chamber of Commerce. J. J. Duffus, M.P., explained that the original committee set up at Ennismore was too small and that it should have among its members representative citizens from other parts. Added to the committee were A. B. Mann, reeve of Smith; A. E. Chalmers, county engineer; Wallace Shearer, reeve of Harvey; W. A. Anderson, reeve of Otonabee; Melville Johnston, deputy reeve of North Monaghan; R. H. Parsons, city engineer; Ald. E. R. Wilson, Ald. R. M. Glover; Milton Clark, George Hewett, James Geraghty. They will act with the original committee, whose members are J. J. Duffus, M.P.; A. L. Elliott, M.P.P.; Warden E. N. McDonald, Mayor James Hamilton, Reeve James Gifford of Ennismore.

Reeve James Gifford was elected permanent chairman and J. J. Dorris, permanent secretary, on motion of Ald. R. M. Glover and E. N. McDonald. "I can assure you I am deeply interested in this project," declared Reeve Gifford. "If we can get this permanent bridge every municipality in this district will benefit from it." A. L. Elliott and J. J. Duffus told the committee that the Department of Highways and the Department of Transport had given assurance their engineers will make surveys of the projected route without delay.

ADJOURN CHARGE OF NON-SUPPORT

Wilbert Reid of Lakefield was charged before Magistrate Langley, K.C. this morning with failure to provide for the support of his infant son, a charge to which he pleaded not guilty.

He was defended by W. J. A. Fair.

Reid's wife was the only witness called today for the prosecution and most of her evidence was of a hearsay nature so that Magistrate Langley ordered an adjournment of the case to permit the wife's mother to testify.

Mr. Fair charged that Mrs. Reid was merely trying to use the police court to collect a bill for her mother and that there was nothing that resembled a case against his client.

In cross examination Mrs. Reid had admitted that after entering into a separation agreement with her husband she had gone to the United States with another man.

"Who was that man?" asked Mr. Fair.

"I am not going to order her to answer that question," said the Magistrate.

Mrs. Reid said that her husband's income when they were living together was only $2.50 or $3.00 a week.

"You were not living very luxuriously", commented the court.

In ordering an adjournment Magistrate Langley said that under present conditions if every man were to be called into court to answer charges of not supporting their children, every father on relief might be arraigned and hundreds of magistrates would be required to hear the cases.

GIDDY GIRL AT 107

SAPULPA, Okla., May 3—(AP).—Aunt Lizzie Devers celebrated her 107th birthday yesterday, fed her prize pig as usual and called herself still "just a giddy girl." A week ago she challenged Sapulpa high school girls to a sheet-wringing contest—"but they wouldn't take me up, knew they'd get whipped." Mrs. Devers is part Indian.

Co-operatives of Switzerland have opened several recreation homes.

NEW LOW PRICES

On Laying Hardwood Floorings and Resurfacing Old Floors

N. GRAHAM

599 Water St. Phone 2648W

W. R. TURNER

PHONE 591
195 SIMCOE ST.

Heating Plumbing Tinsmithing

CONTRACTING, JOBBING, REPAIRING

Sole Agents for
"HECLA" FURNACES
"IRON FIREMAN" STOKERS
"TIMKEN" OIL BURNERS

FICTION AND FEATURES

One More Wedding

By HELEN WELSHIMER

CHAPTER

"NATALIE, you wouldn't make me go through with this!" Barbara reproved the woman who had invited her to a house party at which Garry Page and Wenda Ayer were to be fellow guests. "You wouldn't?"

"Yes, I would. Listen, nitwit, if you see those two together a few times you'll get adjusted to it, and you might as well make up your mind it is something that has to be faced. Clean wounds heal. I know. I stubbed my toe once."

Half a dozen times that week Barbara made up her mind that she would not go to the lodge. She telephoned Natalie, only to be laughed into a receptive mood. She wrote Natalie a note one night. But in the end she relented.

It was a few nights before the week-end of the house party that Julia came to see her. She was thinner than ever, so thin that she frightened Barbara who was sturdy, though slim.

"We can help each other," Julia said when she had slipped out of her coat, revealing a trim black dress. "If you'll be sensible, we'll both get what we want."

"Meaning . . .?" queried Barbara, and wished that she had started a fire tonight. The living room seemed cold and not friendly.

"Meaning this! Wenda Ayer set out to get the man you wanted, or she got him anyway. And now she's after the one I'm wanting. You guessed it — Jimmy Minton. He's giving her a chase, but he's keeping still about it. Maybe afraid I'll sue for breach of promise. And Wenda isn't telling it about, either. But I followed him one evening. Then I hired a detective and learned a thing or two."

Against her better judgment Barbara was listening. She loathed Julia's tactics and her confidence. But this converned Garry, and therefore it concerned her. Garry must not be caught up in a Broadway brawl that would drag through the heart-balm courts. It would ruin his career—then, with a sickening sense of loss, she healized that it might increase box-office receipts.

But Garry was splendid and fine and it would hurt him, internally, so deeply that he would never be quite well again. Garry trusted Wenda with her golden bang of hair and her dark, liquid eyes. If he lost faith in women, he would not trust again.

Something that was old and maternal stirred in Barbara's heart, and she flung her head up proudly to meet Julia's sharp eyes.

"I'll help you get Jimmy back, if that is what you want, and if I can do anything," she said steadily.

"You aren't just doing it for me. It's for yourself, as well," Julia's drawling voice went on. "Everyone knows you want Garry."

"I don't want anything!"

"Yes, you do. You want Garry Page. Put him wise to this Ayer person and he'll come crying back to you. Men are that way. They want somebody to bandage their hurts—somebody sweet and gullible who wouldn't think of so much as scolding them for playing with matches. And Jimmy won't want the lady, when she isn't being sought by the brilliant young playwright, I know the lad fairly well. Well, what about it?"

"No, Julia, I think you're contemp-tible!" The green eyes were flashing angrily.

"You're not very appreciative." Julia flushed, though.

"You want me to do the — the dirty work. And you think I'd accept a man who came to me because he couldn't have the girl he wanted —because she failed him? Get this straight, Julia"—she stood up and looked down at her cousin—"I am not in love with Garry Page. I haven't the slightest intention of marrying him. I wouldn't accept him if he were the last man on the North American continent—and you can tell it to the world!"

"Suit yourself." Julia stood up. Women are strange. You love a man and you won't move to save him from the wrong woman, and I only want an interest in the pocketbook of another and it makes me green-eyed if he lunches with her. All of which shows that money is more important than love. But mark this, Barbara Kingsley! Jimmy Minton will never marry her! He'll marry me or nobody!"

When Julia had gone, Barbara set a match to the log. Then she turned out all the lamps except one which shed a good reading light, picked up a new book and settled down for a comfortable hour. Her mind did not follow the story. It kept wandering down a by-path—suppose Wenda proved unworthy of Garry?—suppose she really married Jimmy Minton? That would leave Garry free. If he should turn again to her—

But that was a shabby way to reason! Second best was never good enough. She threw her head higher, and the curls loosened and tumbled around her slim white neck, and shone in the firelight. She would not wait on a bargain counter, marked down to any price that Garry wished to pay! He could not come back to her, even if he tried. He had gone from her once. He might do it again. But that was not important. That which mattered was that she must stand first with the one she loved.

She talked out loud as she stared at the fire. "Garry isn't to blame. He's honest in his love for Wenda. It's real and he's real. She mustn't hurt him, she mustn't! If I could help him I would, but I can't. Anybody else could do it easier."

A bright, rough-edged head of hair came floating through her mind and blue eyes, merry and frank, smiled down at her. No, Garry would not come back to her if the girl he loved failed him. He, too, must have the one he loved or no one. Maybe, knowing that, she might help him!

The idea brought color to her cheeks and a sparkle to her eye. She would not help Julia, though, nod would she hurt Wenda. She would stand by if Garry had need —that was all.

During the past few weeks she had become calmer—calm enough to think her way through the confusion of her hurt to Garry's reason for falling in love with Wenda. Garry, now that success had come, needed someone before whom to spread his wings, someone who had not known him in the cocoon state as she had done. Wenda solved Garry's problem. Maybe all men were this way, Barbara reflected again. One woman mended the mail, pitched the armor, so a man could clank it for someone who had not seen it broken or in the making. Natalie had said that a woman must not be too reliable. Maybe Natalie was right. Even heaven would grow tiresome if the weather nevr changed.

Anyway, the week-end party would help her understand the situation. Julia might be overly worried.

Barbara had a night and a day in the frosty air in which to prepare for the encounter with Wenda and Garry. She reached the lodge Friday evening and was met by the station wagon. Only a few guests had come out on the Friday night train so the evening was very quiet.

Walking through the snow paths, under sky as blue as a little girl's ribbon, that Saturday Barbara regained her composure of heart and mind. She felt curiously winged and free. Her heart and her soul, her eyes and her lips and her nose all flew upward gallantly. The wide wind blew away the confusion of the last weeks.

"Oh, it's good to be alive!" she greeted Natalie as she came into the lodge late in the afternoon. "I'm so glad I came."

"So am I." Natalie looked at her glowing face. "Honey, is there a young man you would like to ask? I just got a call and somebody has disappointed us. We need an equal number for games and things. Anyway, some people are superstitious. Thirteen makes them drop silver and upset glasses."

"Thirteen." She was not superstitious but a little tremor seized her heart with a foreboding of trouble. "Why, yes, Ray Lipton is a nice boy who would adore a healthy week-end. He skis and skates. It was glorious on the pond, Natalie. I skated for an hour."

She got Ray on the telephone. He was busy that night but he would come out the next afternoon late and stay over Monday if he might. He could drive Barbara back then, he said, and he had some news, some perfectly glorious, tremendous, colossal, stupendous news!

When the siren of Garry's car finally sounded down the valley Saturday night, the guests, assembled by now, were lounging around thet immense fireplace in the long cavern of the living room. Barbara moved nearer the blaze.

She felt an odd tension in the air. Her eyes moved slowly to Jimmy Minton's face. She wondered if she imagined the cunning in his face or if it was there. And while she wondered, she remembered something. She should not have forgotten!

(To Be Continued)

THE EXAMINER HOME SERVICE

Do Bad Table Manners Make You Conspicuous?

See Yourself As Others See You

Their social rating drops with a thud when the other guests see their table manners.

Like a hunter downing his kill, he spears a roll with his fork instead of inconspicuously taking it with his fingers. She flourishes a large bite of steak in mid-air instead of conveying a small piece directly from her plate to her mouth.

Yet this couple aren't naturally ill-bred. They've fallen into bad habits through carelessness.

For example, fork and finger foods. Bread, thin sandwiches, plain cake are taken with the fingers. But use your fork for three-decker and club sandwiches, frosted cakes, French pastries, that piece of cheese that goes with apple pie.

What about small chicken bones or lobster claws? In public a fork is safest.

When are finger bowls necessary? How are two couples seated at a restaurant table? Who orders? How much do you tip? Our 32-page booklet answers your etiquette questions about formal and informal meals, buffets, teas, clubs.

Send 15c in coins or stamps for your copy of **GOOD TABLE MANNERS** to Examiner Home Service, Peterborough. Be sure to write plainly your NAME, ADDRESS, and the NAME of booklet.

VALET RECEIVES BEQUEST

Two bags of golf clubs and $2,500 were left to his valet, William Fortescue, by J. R. Laughton of London.

DOROTHY DIX

DEAR MISS DIX—What qualities should a girl in her middle teens cultivate in order to get along with other people successfully? Just how far will her personality take her?—JOY.

Answer:

Personality will take you farther than any other thing in the world, my dear. It is the real gift of the gods. It is the magic card of admission to wherever you want to go, that opens shut doors to you, that assures you of a welcome, that makes friends for you, that pushes your fortune.

Girls always think that the best luck they can have is good looks, and they spend their time and effort in trying to improve their personal appearance; but, in reality, personality is twice as good a bet as beauty is, and if they would make half as much effort to develop individuality and charm as they do to putting a finger wave in their hair they would get far better results.

Now, of course, in its higher brackets personality is something that comes by nature. It is made up in part of what we call personal magnetism, that undefinable quality that attracts us to people and that makes them seem different and interesting. Lucky are those who possess this priceless attribute, but even if we are not so fortunate as to be so endowed, we can cultivate a very good quality of synthetic personality if we are willing to take the trouble, and if we are wise enough to begin to do so when we are young.

The first bit of advice that I would give to you then is to be yourself. The temptation to all young girls is to copycat some other girl who is popular. They ape her methods and tricks. They see a girl who is loud and blatant but who has dates to burn, so they begin screaming at the top of their voices, though they be of the shy, demure, quiet type. Or they see a tiny girl who curls up like a kitten on a sofa and looks cute, and forthwith they begin sitting on their feet and acting cunning, though they are big girls who look like performing elephants when they try it.

Don't make this mistake. Stick to your own type and develop that. No imitation is as good as the real thing. All of us, and especially men, are attracted by sincerity. So make the most of what you are yourself and don't pattern yourself after any one else.

Then cultivate good manners which are rare enough in these days to be a novelty. Be courteous and considerate. Answer letters. Write notes of thanks. Show appreciation of attentions that people have shown you. Go out of your way to try to make yourself agreeable to all you meet. That will be bread cast upon the waters that will come back to you in angels' food, and you will soon get a reputation of being that "nice little Jones girl" to whom everybody wants to give a hand up.

Learn how to make the most of whatever looks the Lord gave you. No girl need be as ugly as Nature made her in these days of plastic surgeons and beauty shops and stylists. If you have mad teeth, get them straightened. If you have an ugly nose, have it shaped to your heart's desire. Don't buy a hat or gown just because it is the newest thing. Get some one who has made a profession of clothes to tell you what to wear so as to bring out your best points, and how to do your hair.

Take up the study of sports in a serious way. Learn how to play a good game of bridge and to be a fine dancer. They are two accomplishments that are just as necessary to a girl now as it is to know how to read. You will never sit in a dark corner sucking your thumb if you can float over a ballroom floor like thistledown or your contract is beyond criticism. The more things you know how to do well, the better you will fit into every picture and the more certain you will be to be on everybody's "must" list for parties.

Make yourself good company. Read. Keep up with what is going on in the world. Be familiar with the new books. But don't wisecrack. Don't be sarcastic. Don't talk about yourself. And never forget that the real trick in conversation is to get the other person talking about himself. Great is the reward of the patient listener. Try these rules for making yourself popular out on your piano. They all work.

* * * * * *

DEAR MISS DIX—My husband is a travelling salesman and comes home only once in two weeks. We have a 3-year-old daughter who begins crying the minute her father sets foot inside the house. At first he is patient with her, then it irritates him because she cries so much and won't have anything to do with him, and he punishes her. I love my husband and he is really the kindest of men, but when he punishes the child it is worse to me than if he punished me. I would rather he would strike me than to strike her. My whole being revolts against it until I actually hate him and wish him dead while he is punishing her. What shall I do? Shall I leave him and take the child with me? I am nearly frantic—S.M.

Answer:

Certainly not. You would be wrong and foolish to break up your home for so small a thing as a baby's crying because she is afraid of a father she sees so seldom that she doesn't know him. Many a child screams as if it were being murdered if a stranger attempts to touch it.

The thing for you to do is first to try to understand the situation and to realize that the reason your husband is impatient with the child is because he is hurt and mortified by her not being willing to have anything to do with him. He loves her. He longs to hold her in his arms and have her snuggle up against his breast and make a fuss over her daddy. On his long, hard trips he dreams of the little face watching at the window for him and little feet running to meet him, and when instead he finds a little fury who screams her head off at sight of him, in his anger and resentment and jealousy he punishes her.

He is wrong, of course, in doing so, for that only makes a bad matter worse. What he should do is not even to speak to her until she forgets her grievance against him, and he should woo her with as much tact and as many gifts as he would bestow in courting a Lady Love.

And your cue is to build up the father in the child's mind as a sort of Fairy Prince, some one who loves her and is good to her and gives her all the pretty clothes she has. Children take their opinions of their fathers from their mothers, and you can teach you little girl to adore her father if you will. Keep talking to the child about her daddy. Familiarize her with him and you can cure her of her fear of him.—DOROTHY DIX.

Copyright Ledger Syndicate.

THE EXAMINER FASHION SERVICE

An easy to get into cotton print dress with the shirring to slim your waistline. It has a little girl collar, puffed-up sleeves and two useful patch pockets. You can make your beach coat with the same pattern. It has a vee collared neck and is full length. It will do double duty in horizontal dirndl striped cotton print. You'll wear it as a house coat as well, particularly for week-end travels. You'll want to use this versatile patterns over and over again, and have it for "keeps." A complete new simple instruction chart is included.

Style No. 2854 is designed for sizes 14, 16, 18, 20 years, 32, 34, 36 38, 40, 42, 44 and 46 inches bust. Size 36 requires 5 yards of 39-inch material with ⅞ yard of 39-inch contrasting and 2 yards of braid.

The Examiner,
Please order for me:

Pattern number.....

Size .....

My Name .....

Address .....

.....

I enclose 15c for postage

Bedtime Story

By HOWARD R. GARIS

UNCLE WIGGILY'S DRINK

"Oh, Unkie Wig, I'm all over wet!" said Baby Bunty as she arose from the ground. In one paw she held some early Spring blue violets.

"And I had some in my other paw, too," said the little orphan rabbit. "But when I tumbled in the spring of water I dropped 'em."

"You didn't tumble into any spring of water," laughed Uncle Wiggily.

"Well, I'm all wet, aren't I?" asked the orphan rabbit. "Lookit my dress!" Bunty was so excited she was talking in a way the Lady Mouse Teacher in the Hollow Tree School would not have permitted had Miss Mouse been there. But she wasn't.

"Yes, Bunty, you are wet," admitted Mr. Longears who had hopped to the woods with the orphan rabbit to gather May blossoms. "And as I told you, it happened because

you fell into a bed of flowers."

"You mean these violets?" asked Bunty.

Rainwater

"No, those pitcher blossoms," said the rabbit gentleman pointing to some oddly shaped, purple blossoms, something like the Jackin-the-Pulpit flower. "Pitcher plants grow in many parts of the country."

"And they hold water," said Bunty ruefully, squirming around to look at her wet dress. "Where do they get it?"

"Some of it rains in. Some may be the juice of the plant."

"And so I fell into a cluster of pitcher plants, did I?" asked Baby Bunty.

"You ought to know," laughed Mr. Longears.

"I do," said the orphan rabbit, also laughing. "I broke and emptied a lot of the pitchers I guess."

"You couldn't help it," said Uncle Wiggily. "Anyhow, we have found some May flowers — violets and pitcher plants."

"And I have lots to write about for my school nature composition," spoke Bunty. "But since I'm all wet, let's go out where the sun shines brighter to dry me out."

"That's a good idea," said Uncle Wiggily.

He and Bunty gathered more violets and then the orphan rabbit looked more closely at the pitcher plants. Truly they resembled tiny pitchers and each one had more than a spoon full of water in it.

"Nature surely is wonderful," said Baby Bunty, twinkling her pink nose. "And the sun is wonderful," she went on as the warm rays, in a woodland clearing, began to dry her damp dress. "You didn't finish telling me why the sun stays longer on the middle of the earth, to warm it and make flowers, than it does up here."

"It's because the earth tilts to one side, moves about and gets in such positions as sometimes to have more sun on one spot than another," said Mr. Longears. "The Lady Mouse Teacher will tell you about that."

"Oh, goodness! Does our earth tilt and move?" asked Bunty.

"Why, yes, of course."

"Oh, hold me, I might fall off!" cried the orphan rabbit as she grabbed hold of Uncle Wiggily. "I always thought it was the sun moving."

"You'll learn more about that when you get older," said Mr. Longears. "But you are in no danger of falling off our earth. Your teacher will tell you why. And now, as your dress is dry and as I am thirsty I am going to get a drink."

"I'm thirsty, too," said Bunty. "But where can we get a drink?"

"From the Huntsman's Cup," said Uncle Wiggily. "Come, I'll show you where it is. We can each have a drink."

Uncle Wiggily led the way back into the woods toward the place where Bunty had fallen into the pitcher plants. But before they reached there something happened. You shall hear of it in the next story — Uncle Wiggily's big push. And please ask the wind not to blow the electric light out of the window into the dark.

(Copyright, 1938)

Barclay On Bridge

WRITTEN FOR THE EXAMINER

By SHEPARD BARCLAY

"The Authority on Authorities"

FINESSES NOT EQUAL

FINESSES are not always of equal value. One may be utterly essential to the declarer's hopes, even if it loses, especially when it sets up a string of cards of adjacent value. Another may be mainly an extra hazard which produces an extra trick if it works, but loses the contract if it does not. In such cases, it may be best to come right up with the ace in one suit, so that the vital finesse may be tried promptly in the other one.

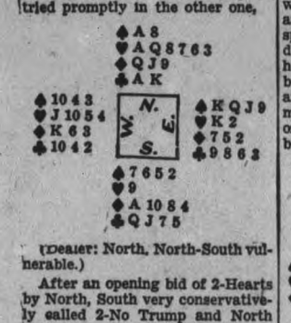

(Dealer: North. North-South vulnerable.)

After an opening bid of 2-Hearts by North, South very conservatively called 2-No Trump and North bid 3-No Trump, which South passed.

When the heart 4 was led, declarer played the Q from dummy. After winning with the K, East switched to the spade K. The A in dummy won this trick and the diamond Q finesse lost to West's K. The spade 10 was returned to East, who cashed three spade tricks, so that the contract was set one trick.

South had a safer way to handle the situation. When the heart was led, the danger of a switch to spades was immediately apparent, so before losing control, he should have tried his diamond finesse. By going up with the heart A on the first lead he could have tried the diamond, and when that lost West would have continued hearts. As West led from a four-card suit, this would have been ducked by North and won by East. A switch to a spade at this point would have done no harm. The spade A would have won, the heart Q would have been cashed, followed by clubs A and K, the diamond J, and a diamond to the South hand. Instead of being set, four odd would have been made by South.

* * *

Tomorrow's Problem

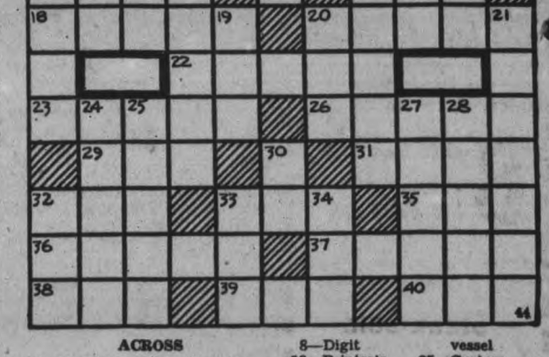

(Dealer: South. Neither side vulnerable.)

What is the correct bidding of this hand?

The Examiner's Crossword Puzzle

ACROSS

1—Rodent
4—Plant
6—The hard stone of a fruit
9—Period which is added to harmonize the lunar with the solar calendar
10—Eskimo house
11—100,000 (India)
12—Eventually
14—Devoured
15—Man's name
17—Greek letter
18—Perfume of rose petals
20—A billiard stroke
22—Clayey
23—To be in high spirits
26—Pronounce holy
29—East by southeast (abbr.)
31—To gape
32—Loose, sleeveless garment of the Arabs
33—Exclamation of surprise
35—A gazelle of Tibet
36—Commence
37—A hue
38—An aviation hero
39—Small child
40—East by northeast (abbr.)

DOWN

1—Set free
2—Separately
3—Silent
4—Pig pen
5—Humor
6—Braids (dialect)
7—Jots
8—Digit
13—Printer's measure
16—Thick rope of very heavy wire
17—Betimes
19—Decay
20—A queen of the fairies
21—To catch in a snare
24—A Mediterranean vessel
25—Custom
27—A large bird of prey
28—Faint
30—Cry of pain
32—An instrument used in place of a sextant
33—An ammet
34—A division of a play

Answer to previous puzzle

W	E	T		H	O	P		S	A	P
A	X	I	S		Z	E	T	A		R
G	U	L	A	R		P	I	N	T	A
E	D	E	M	A			L	A	D	I T
S	E			V	A	G	R	A	N	T
		S	P	E	C	I	A	L		
A	L	L	U	D	E	D			R	F
L	O	O	M			D	R	E	A	R
P	O	P	P	Y		Y	U	C	C	A
H		E	S	A	U		T	H	E	M
A	N	D		P	S	I		O	R	E

THE STARS SAY . . .

By GENEVIEVE KEMBLE

For Wednesday, May 4

The astral interventions seem to point to a day of drastic action, with suddenly-precipitated change, travel or adventure of quite unpredictable importance. Radical, possibly devastating situations may have to be dealt with. These may be precipitated by a death, bereavement or other sudden separation.

If This Is Your Birthday

Those whose birthday it is are on the eve of a year of major happenings, with much suddenly developing which my have a bearing on the future destinies and fortunes. Employment, business, private affiliations and secret ambitions are in the balance, to be manipulated with sagacity for ultimate gratification.

A child born on this day may be restless, unsettled and subject to peculiar fears and mental anxieties. It may be well equipped for success in employment or in rather unorthodox occupations.

SCOTT'S SCRAP BOOK

—By R. J. Scott

PERSONAL AND SOCIAL

W. G. Ray will attend the Anglican Diocesan Synod meetings in Toronto tomorrow, as delegate from St. George's parish.

◇ ◇ ◇

Mr. and Mrs. F. L. Roy are in Prescott today, where Mr. Roy will show his well-known "Pageant of Empire" films tonight.

◇ ◇ ◇

An event of Friday evening will be the opening dance and bridge of the Peterborough Golf and Country Club.

◇ ◇ ◇

Prior to his marriage on Saturday, Harold Richmond was presented with an attractive floor lamp by his fellow employees of the Poreclain Department of the C.G.E.

◇ ◇ ◇

Mr. and Mrs. Herbert Hunter and William Hunter, all of Brooklyn, Ontario, were week-end visitors of Mr. and Mrs. Roland Stabler of Smith township.

◇ ◇ ◇

An enjoyable event of Thursday afternoon will be the tea and sale of home-cooking the South End Group of St. Paul's Ladies' Aid are holding at 175 Lock street.

◇ ◇ ◇

A delightful and well-planned event of Thursday evening will be the dance and bridge under the auspices of the Conservative Women's Association in the Canadian Legion Hall.

◇ ◇ ◇

Recent Bride Entertained at Showers

Previous to her marriage, Mrs. Harold Richmond, formerly Miss Ethel Revoy, was the guest of honor at several delightful showers. The girls of her neighborhood entertained at the home of Mrs. A. Lemmings, when many very lovely and useful presents were received by the bride. The "Double S." Class of the Gospel Hall gave a kitchen shower in attractive red and cream enamelware, and a pantry shower was given by Miss Frances Pollard at her home, when many more useful present were received. The bride-elect's fellow employees of the J. J. Turner and Sons Company presented her with a handsome toaster and iron.

◇ ◇ ◇

Miss Deannard Re-elected President of the C.W.L.

The annual meeting of the Peterborough Sub-division of the Catholic Women's League was held in St. Alphonsus Lyceum on Monday evening. Miss E. Deannard was returned as president for the coming year.

Miss Deannard presided for the first portion of the program, which included the annual reports of the 1st vice-president, Mrs. F. J. Lynch, the 2nd vice-president, Mrs. F. Maybee, the 3rd vice-president, Mrs. J. J Lynch, the recording secretary, Mrs. G. J. Monahan, the corresponding secretary, Miss A. Grant and the treasurer, Miss M. Clancy.

Mrs. T. Carroll took the chair for the election of officers as follows: President, Miss E. Deannard; past president, Miss L. Hurley; 1st vice-president, Mrs. F. J. Lynch; 3rd vice-president, Mrs. J. J. Lynch; recording secretary, Mrs. J. G. Monahan; corresponding secretary, Miss A. Grant; treasurer, Miss Mary Clancy; Councillors—Mrs. F. J. Hickey, Mrs. A. Cauley, Mrs. F. Corrigan, Mrs. W. Duffus, Mrs. J. Galvin, Mrs. J. E. Sullivan, Mrs. F. McFadden, Mrs. F. Eano, Mrs. M. Henry, Mrs. V. Young.

A delightful and much enjoyed musical program arranged by Mrs. Maybee included songs by little Victor Cremasco, accompanied at the piano by his mother, Mrs. A. Cremasco, and piano solos by Doris Strickland.

◇ ◇ ◇

Mrs. V. R. Henry, President Queen Alexandra H. and S.

Mrs. V. R. Henry was elected president of Queen Alexandra Home and School Association at the election meeting held in the kindergarten at the school on Monday evening.

J. E. R. Munro presided for the election of officers and installation of the new executive, which was as follows:

Honorary president, Mrs. J. E. R. Munro; honorary vice-president, Mrs. F. H. Dearborn; president, Mrs. V. R. Henry; 1st vice-president, Mrs. D. R. Morrow; 2nd vice-president, Mrs. C. C. Doughty; treasurer, Mrs. M. Curtis; secretary, Mrs. A. W. Nelson; corresponding secretary, Mrs. A. E. Chalmers; press secretary, Mrs. E. Telford; librarian, Mrs. M. L. Paterson; social welfare, Mrs. A. O. Phillips; music convenor, Mrs. W. P. Purdy; recreation convenor, Mrs. J. C. Bateson; flower convenor, Mrs. A. Seal; program convenor Mrs. J. F. Reynolds; telephone convenor, Mrs. W. E. Franks; social convenor Mrs. S. Kingdon; membership convenor, Mrs. D. T. Dickson.

Previous to the election of officers, a most interesting meeting was held, presided over by Mrs. L. M. Richadson, president for 1937-38 season.

An excellent practical paper on "Child Psychology" was given by Mrs. Collis, the speaker discussing causes and prevention of a state of fear in a child, and urging the necessity for a feeling of security in the child's nature, and avoidance of setting up of feelings of fear.

Splendid reports from the Easter convention held in Toronto were brought to the meeting by the delegates. Mrs. C. Doughty and Mrs. H. Tremain gave interesting general impressions, Mrs. L. M. Richardson, Mrs. C. S. McBride and Mrs. V. R. Henry brought more detailed accounts of different sessions, discussing in their fine reports various highlights and suggestions.

Two piano solos by Joan Paterson and Joan Brown provided enjoyable musical entertainment during the meeting. The banner for the largest number of parents present was won by J. E. R. Munro's room for the month. It was decided that Fathers Night and Open School, when the rooms will be open for the parents' inspection, will be held on May 9. Inspector K. S. Wightman will be the guest speaker on that occasion.

◇ ◇ ◇

Miss Esther Deyell Heads Queen Mary H. and S. Assoc.

At the monthly meeting of Queen Mary Home and School Association held at the school on Monday evening, the slate of officers for the coming year was returned by the Nominations Committee, with Miss Esther Deyell as president for the 1938-39 season.

Preceding the installation of the new officers, the president for the past season, Mrs. E. R. Shirley, presided for the routine business meeting and hearing of reports.

Exceptionally interesting accounts of the Home and School sections of the O.E.A. convention in Toronto were given by Mrs. C. E. Stanton, who reported for the Tuesday meetings and by Mrs. C. H. Crowe who gave an account of the Wednesday sessions.

Musical selections during the meeting included well played cornet numbers by Arthur Shadgett and Reggie Jones. The junior attendance banner was jointly won by Miss W. Batten's, Miss S. Hooey's and Miss F. Walton's rooms. The senior banner was won by Miss E. Stenton's room.

An instructive discussion on the new curriculum in the schools was led by Principal O. M. Steer, after which Mrs. G. A. Spicer, President of the Home and School Council took the chair for the report of the Nominations Committee brought in by Mrs. J. Turnbull, and the installation of officers took place, as follows:

President, Miss Esther Deyell; 1st vice-president, Mrs. L. H. Ingram; 2nd vice-president, Mrs. Ray Brown; secretary, Mrs. H. R. Sills; treasurer, Mrs. W. E. Fanning; librarian, Miss C. Cairns; convenors—program, Mrs. C. H. Crowe; telephone, Mrs. J. Heffernan; relief, Mrs. H. K. Clifton; health, Mrs. L. L. McGuire; recreation, Mrs. E. R. Shirley; reception, Mrs. D. A. Loucks; current events, Mrs. T. J. Carley; visiting, Mrs. M. G. Hardill; membership, Mrs. J. Turnbull; refreshments, Mrs. C. H. Fulford; pianist, Mrs. T. P. Hooper; review secretary, Mrs. D. A. Loucks; representative to Home and School Council, Mrs. R. C. Prophet; Local Council of Women, Mrs. R. E. Hinton.

Following the installation ceremonies, Miss Deyell, the new president took the chair to express a few words of greetings, after which the meeting was adjourned.

◇ ◇ ◇

Manley—Eason

A quiet wedding was solemnized at the Gospel Hall, McDonnel street, with the Rev. F. R. Peer of Belleville officiating, when on Saturday afternoon at three o'clock, Myrtle Eason, daughter of Mr. and Mrs. Milton Eason, of Otonabee, was married to Percy Manley, son of Mr. and Mrs. Joseph Manley of Otonabee.

The bride was attended by Miss Emily Parson, and Gordon Manley acted as best man for his brother. The young couple left for a short honeymoon and on their return will reside in Ennismore.

◇ ◇ ◇

Richmond—Revoy

A very pretty wedding was solemnized in Bethany Gospel Tabernacle with the Rev. W. McArthur officiating, when on Saturday afternoon at half-past two, Miss Ethel Revoy, daughter of Mr. and Mrs. S. Revoy of Auburn street, became the bride of Harold Richmond, son of Mr. and Mrs. George Richmond of St. Mary street.

The bride, who entered the church on the arm of her father to the strains of Lohengrin's Wedding March, wore a beautiful gown of white satin, with lace yoke, Queen Anne collar, and long sleeves. Her long veil of fine embroided net falling into a train, was caught in halo effect with a coronet of orange blossoms on her hair, she wore white lace gloves, white kid slippers and carried a bouquet of Calla lillies and fern.

Attending as bridesmaids were the Misses Pearl and Edna Revoy, sisters of the bride. The former wore a charming gown of pink taffeta with halo of pink roses, white lace mittens and kid slippers, and carried a bouquet of Briarcliffe roses and blue sweet peas combined with fern. Miss Edna Revoy wore a similarly-made gown of blue taffeta with blue halo, and carried a bouquet of Briarcliff roses and pink sweet peas.

The best man was Harry Richmond, brother of the groom, and the ushers were Gordon Delong and Harry Elliott. The wedding music was played by Mrs. G. Delong, sister of the bride, and during the signing of the register, Miss Dorothy Blade sand, "I Love You Truly." The church was beautifully decorated for the occasion with lillies, snapdragons and ferns.

Following the ceremony a reception was held at the home of the bride's parents, where Mrs. Revoy received the guests wearing a gown of black triple sheer crepe, with black hat and accessories, and corsage of pink roses. Mrs. Richmond, the groom's mother, was wearing a gown of Royal blue sheer crepe with matching hat and accessories and corsage of lilies of the valley.

The room were prettily decorated in a pink and white color scheme, with streamers from the lights to the table, where the three-tiered wedding cake held a place of honor.

The young couple are residing at 240 McDonnel street.

◇ ◇ ◇

Brown—Zito

LAKEFIELD, May 3.—The marriage took place recently at Mount Carmel Rectory, Roseto, Penn., of Miss Rose Zito, of Roseto, to Herrick Brown, son of Mrs. F. Brown and the late Francis Brown of Lakefield. The attendants were Miss Mary Crafa and Michael Filingo of Roseto.

After a honeymoon spent at Niagara Falls and in other Ontario cities, the happy couple will reside at Roseto, Pennsylvania.

◇ ◇ ◇

Smith—Brown

LAKEFIELD, May 3. — A quiet wedding was solemnized in the George Street United Church parsonage, Peterborough, on Friday, when Mrs. Francis Brown of Lakefield became the bride of Maxwell R. Smith of Lakefield. The ceremony was performed by Rev. M. C. Parr. Miss Dorothy Hurl and Victor Brown were the attendants.

Immediately following the ceremony the couple left for a short honeymoon at Niagara Falls and Toronto.

Another Bonny Baby

This jolly little girl is Jane Carolyn Stuart, one-year-old daughter of Mr. and Mrs. J. R. Stuart of 465 Bolivar street.
—(Cripps Studio Photo)

Enquiry Column

Conducted by
Mrs. MARY MOORE

QUESTION: I would like to get the recipe and directions for making cake pie. Also how do you make meringue that will stand up stiff after it gets cold? Mine always falls. Also how do you make vegetable marrow marmalade not too sweet? Miss I. S.

ANSWER: Thank you for you letter.

Lemon Cake Pie

One cup sugar, 4 tablespoons flour, 2 tablespoons butter, 3 eggs—yolks and whites separated, juice and grated rind of 1 lemon, 2 cups milk. Mix the sugar and flour, add slightly softened butter. Mix and add egg yolk, then lemon-juice and rind, and when well mixed add milk and beat until smooth. Fold in the beaten whites and pour into unbaked rich crust and bake at 325 deg. Fahr. for about 40 minutes. This will make two small pies or one large. (This filling may be baked in individual custard cups and served as a delicate pudding.)

Meringue

Into cold bowl put the whites from three cold eggs, and beat until they are frothy with rotary beater, then add ½ cup granulated sugar and beat until stiff enough to stand up in points. (This method takes longer than adding sugar after whites are stiff but makes a firmer meringue.) Add 1 teaspoon vanilla, put on filled pie while filling is warm, and return pie to oven at 275 deg. Fahr. and let bake slowly for 40 minutes. Do not store in ice box or meringue will "sweat."

Vegetable Marrow Jam

Cut peeled and seeded vegetable marrows in ½-inch dice. Weigh the marrow and allow ¾ lb. sugar to every lb. of marrow. Put sugar and marrow together and add enough cold water to cover—stir well and put over low heat and bring to simmering point and add 2 oz. root ginger for each 6 lbs. of marrow. To bring out the flavor of the ginger root bruise it—to remove it easily tie it in muslin bag. Add the grated rind or very finely sliced rind of four lemons (to each 6 lbs. marrow) and boil gently with asbestos pad under it for about 1 hour—or until of right consistency to spread and transparent. Add juice of 4 lemons and pour into clean hot jam pars and seal at once with paraffin.

We hope these recipes please you and that we can help you again.

QUESTION: I want to thank you very much for your delicious recipe for "Almond Rings." Do you have any more of such delicious cookies? If so I would appreciate them. R. G.

ANSWER: I hope the few I have selected please you as well as the Almond Rings.

Pecan Macaroons

Beat the whites and yolks of 2 eggs separately. The yolks should be beaten until they are very light and lemon colored and about double in bulk—the whites until stiff. Add 1 cup sugar to the whites and beat until well mixed. Add 6 tablespoons flour to the yolks by sifting and 1 cup finely chopped pecans — then sift in 4 more tablespoons flour. Drop by teaspoonfuls onto greased cookie sheet and bake at 300 deg. Fahr. (very slowly) until golden. These may be baked faster when they will be crisper, but will collapse.

Cocoanut Crisps

Two eggs, ½ cup butter, 1 cup brown sugar, 1 cup white sugar, ½ cup cocoanut, 2½ cups flour, 2 teaspoons baking powder. Beat the eggs, add the butter which has been melted, sugar, cocoanut and flour, which has been sifted with the baking powder. Make dough into roll and chill wrapped in wax paper. When cold slice very thinly with very sharp knife and bake on buttered sheet at 450 deg. Fahr. This is very hot and they must be watched and removed as soon as they are tinged with gold.

Watch the Cookery Page for other dainty cookie recipes.

QUESTION: I have received much help from reading your cookery department, and now venture to come with a problem.

Please give me some simple recipe for making (homemade) ice cream sufficient for 6 or 8-quart freezer—also some sauces that may be used with it.

I have made it quite often but although it freezes good and in spite of the fact that it is packed in ice, yet in about an hour it begins to soften. Would making custard out of the eggs, some milk and cornstarch help? I would appreciate your advice very much. N. H.

ANSWER: I think the recipe for what is called Rural Ice Cream would suit you perfectly.

Rural Ice Cream

Five quarts whole milk 2 quarts cream, 1 cup cornstarch, 6 eggs, 5 cups sugar, 4 teaspoons true vanilla. Moisten the cornstarch with 1 cup milk from one of the quarts—use a little more if necessary to make a paste. Heat the remainder of this quart in top of double boiler and when quite warm stir in the cornstarch paste until thick—then cover and let cook 30 minutes stirring frequently. Mix the beaten yolks with the sugar, and pour some of the cornstarch mixture over it when done, then return the yolk mixture to the double boiler and cook two minutes more. Cool somewhat, then fold in the stiffly beaten whites, then the remaining milk and cream and vanilla. Cool thoroughly, then pour into freezer and cover.

Use three parts ice to one part salt for freezing, adding in alternate layers — this proportion makes a compact and rapidly frozen cream. Always turn slowly.

To repack after freezing draw off all the salt water, punch down the ice, and add additional salt and ice and cover well.

Butterscotch Cream Sauce

Put in saucepan 1¼ cups brown sugar, 2-3 cup corn syrup, and 4 tablespoons butter. Boil to 230 deg. Fahr. and add ¾ cup cream. Serve on ice cream and sprinkle with chopped nuts.

Melba Sauce

Mix 1 cup red raspberry juice, 1 cup sugar, and juice 1 lemon. Let stand in warm place then add 1 cup powdered sugar. Chill before using and beat with beater before serving.

The Examiner's Needlework Pattern

FILET CROCHET PATTERN 1717

Do them one by one—these stunning filet - crochet companion squares—then see how quickly they combine to form cloth or spread. Use string or finer cotton. Pattern 1717 contains directions and charts for making the squares; illustrations of them and of stitches; materials required.

Send 20 cents in coins or stamps for this pattern to Examiner Needlecraft Dept, Peterborough. Write plainly PATTERN NUMBER, your NAME and ADDRESS.

HOSPITALS FOR CLYDE

GLASGOW—(CP).—With $2,505,000 from the Scottish Commission for Special Areas in hand, plans are underway for three Lanarkshire hospitals at a cost of $4,509,000.

Wood gas instead of gasoline will be used for transport in Vienna.

Modern Air Conditioned
ICE REFRIGERATOR

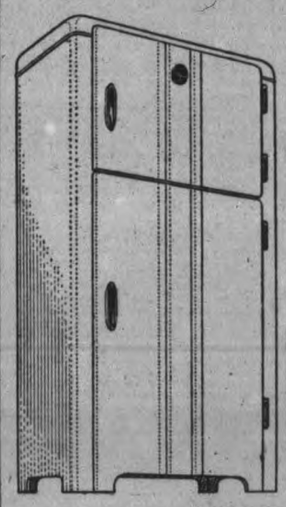

GIVES YOU—
- Constant Low Temperature
- Conditioned Air
- Washed Air
- Humidified Air
- Ice Lasts 4 to 7 Days
- Extra roomy Food Compartment

Modern styling and great economy go together in these new 9138 Air Conditioned Refrigerators.

10 Days Free Trial
Ice Supplied

These outstanding refrigerators range in price from $47.95. Easy terms.

—ICE—
NEW LOW PRICES
Fourteen 25-lb. coupons for 2.00
Seventeen 50-lb. coupons for 5.00
Monthly Contracts from 2.50 per month up
PURE, NATURAL ICE—PROMPT MODERN DELIVERY
The ALLIN ICE CO.
Phone 6
"Ice Costs Less for the Air-Conditioned Refrigerator"
TOWNSEND ST. PHONE 6

Superfluous Hair
On Face and Moles
Completely, Permanently, and Painlessly Removed by Electrolysis. Hydro Bacu Facials. For appointments 'Phone 962, or write
MRS. MARIE MURDUFF
409 Wolfe St.

GET READY FOR A SWIM
Y.W.C.A. POOL OPEN WEDNESDAY
Season Tickets $3.00
Monthly Tickets 1.00
Registration, Srs. 1.00
Juniors ..... .50
Single Swim . . .10 and .15

BUEHLER'S BARGAIN BULLETIN
Every Day of The Week Some of Wed. Specials
Steak Sale
Round Steak 21c
SIRLOIN, WING, WAFFLE 22c
VEAL PATTIES PORK LIVER 2 lbs. 25c
Shoulder Veal Chop 14c
Loin Veal Chop Butt Pork Chop 23c
BUEHLER BROS LIMITED
387 GEORGE ST. Phone 3680

THIS ADVERTISEMENT Is Worth 50c To You

READ WHY
Bring this advertisement with you to Neill's Store and 50c will be deducted from the purchase price of "Health Shoes" over $5.50 and 25c will be deducted from "Health Shoes" between $3.50 and $5.00.
"Only good during Foot Health Week, May 2 to 7."

THESE SHOES ARE EXCLUSIVE TO NEILL'S
- Styl-Arch Shoes, pair 7.50
- M. W. Locke Shoes, pair 10.50-11.00
- Arch-Wedge Shoes, pair 5.00
- Dr. Marsh Shoes, pair 3.50
- Brouwer's Research Shoes, pair ... 10.50-11.00

FITTINGS VERIFIED BY X-RAY
R. NEILL LTD.
350-4 GEORGE ST. PHONE 325

ATTACK CAUSE OF RHEUMATISM
LUMBAGO, SCIATICA
AREX Compound
FLUSH OUT URIC ACID AND BRING QUICK RELIEF

A New Bakery Service for Peterboro

By Request--

FOR some time now Peterborough people actually have been driving out to Millbrook for our famous "Crusty Loaf." Their number has been increasing to the point where we have been obliged to give Peterborough a daily delivery service.

You, too, should learn about the deliciousness of "Crusty Loaf"—baked by the slow oven process. It is more costly to us but the same price (9c) to you.

Our new modern delivery van is the first of its type in Canada. Cleanliness, with the Millbrook Bakery is paramount. Note the sealed doors, and the spotless white coat and gloves of the driver. He will be glad to serve you.

Millbrook Bakery

BAKERS OF: CRUSTY, MILK, LONG, SHORT, BROWN, CRACKED WHEAT AND SOYA BREAD. ALSO PASTRIES, PIES, CAKES AND BUNS.

Delivery to Peterborough Daily. This unique van will be on your street. Tel. Peterborough 1620 to ask the driver to show you these delicious baked goods or ask your grocer.

EXAMINER WANT ADS BRING REAL RESULTS AT SMALL COST

Births
Marriages
In Memoriam
Cards of Thanks. Deaths

BORN

TUDHOPE.—On Tuesday, May 3, at Nicholls Hospital, to Mr. and Mrs. H. J. Tudhope, a daughter.

DIED

LITTLE, Mrs. Russell.—In Peterborough, on Monday afternoon, May 2, 1938, Gladys Crowe, in her 29th year, wife of Russell Little and beloved mother of Elwood and Arthur. Funeral on Wednesday, May 4, at 2 p.m., from the family residence at 253 Princess street to Little Lake Cemetery.

STRATTON, Elizabeth J.—On Monday, May 2, 1938, at the Wellesley Hospital, Toronto, Elizabeth J. Stratton, widow of the late Honourable J. R. Stratton of Peterborough. Resting at D. Belleghem and Sons Funeral Home, 190 Hunter street, from arrival of C.P.R. train Wednesday, May 4. Funeral service at 3 o'clock Wednesday, May 4. Service will be conducted by Rev. George Easton of Trinity United Church. Interment at Little Lake Cemetery.

IN MEMORIAM

PUGH.—In memory of our Mother, Mrs. J. Pugh, who died May 3, 1934.

Her memory is as dear to-day
As in the hour she passed away.
—Ever remembered by her Sons and Daughters.

FERGUSON. — In memory of our Father, Alec G. Ferguson, who passed away May 3, 1937.

Gone is the face we loved so dear,
Silent is the voice we loved to hear;
Too far away for sight or speech,
But not too far for thought to reach.
Sweet to remember him who once was here.
And who, though absent, is just as dear.
—Ever remembered by his Son and Daughter-in-law and Grandsons, Mr. and Mrs. Alex. Ferguson and Bobbie and Billie.

FERGUSON.—In loving memory of A. G. Ferguson, who died one year ago to-day, May 3, 1937.

Gone is the face we loved so dear,
Silent is the voice we loved to hear;
Too far away for sight or speech,
But not too far for thought to reach.
Sweet to remember him who once was here.
And who, though absent, is just as dear,
—Ever remembered by his Son, Daughter-in-law, and Grandson, Mr. and Mrs. Harry Ferguson, and Donnie.

1 FLORISTS 1

THE PETERBOROUGH FLORAL CO. Flowers Delicately Arranged for All Occasions.
436 Water. 'Phone 1395, Nights 1688J

COMING EVENTS

First Insertion, 20 Words or less, minimum charge 50c. Subsequent consecutive insertions, 40c per Insertion. All over 20 Words, 2c per extra word per Insertion.

COME WITH THE CROWD to Chemong Pavilion to the Modern and Olde Tyme Dance on Wednesday, May 4. Music by the Monaghan Mountaineers. Admission, 25c. Dancing 9 till 1 o'clock.

ST. PAUL'S SOUTH END GROUP Tea and Sale of Home Cooking at South End Sunday School, 175 Lock Street, Thursday, May 5, 3 to 6 p.m.

SOCIAL EVENING, Columbus Hall; Games Free; door prize, $5 or 100 lbs. sugar; Tuesday evening May 3.

PERSONALS

SPECIAL SALE OF USED AND TRADE-in Watches. Expert Watch Repairing. Bert Austin, 216 Charlotte. 'Phone 1633.

WELCH'S BEAUTY SALON
'Phone 844. 140 Hunter Street.
TRY US FOR YOUR NEXT INDIVIDual Permanent. Lovely Curly-Ends. Guaranteed Oil Wave from $1.95 to $7.50. Personality Finger Waves, Shampoos, Finger Waves, 65c. All lines of Beauty Culture. Elsie Blears, 9 years' experience.

PERSONALS

SAVE ON SPRING CLOTHES—HAVE them Cleaned, Pressed, Repaired or Altered at Cleanrite Cleaners, 173 Simcoe St. 'Phone 75. Delivery Service

REID'S BEAUTY SHOP (NEAR POST Office), 418 Water Street. 'Phone 2467. Fingerwave 35c, Shampoo and Fingerwave 60c. Permanents $1.75 to $7.50. Extra Special: Oil Permanents for $5.00.

ELECTROLUX CLEANING— CHESTERfields, Rugs, Drapes, Mattresses. Demothing Done. 'Phone 1679J.

SPRING CLEANING? NEW PICTURE Frames will improve those Old Pictures. Lewis R. Parks' Studio, 208 Charlotte

WILL STORE SMALL APARTMENT sized Piano; reliable party. Write Box 22, Examiner.

MEN! RAW OYSTER TONIC FREE— If not satisfied with new vim, vigor, pep, vitality. Contains raw oyster invigorators and other stimulants. Get package OSTREX Tablets to-day Be delighted or maker refunds price, $1.25. Call, write, McDermid-Jury Drug Store.

ANOTHER SHIPMENT OF SMART House Dresses have Arrived at Record's Store.

FOR SALE

4 Miscellaneous

CAR NO. 1 GOVERNMENT TESTED Seed Oats for Sale. Also Seed Barley W. J. Charlton, Lakefield, Ont.

HARVEST KING — MOST OUTSTANDing mid-season Strawberry Plants—100, $1.25; 1,000, $8.00. Improved Senator Dunlap, 100, 60c; 1,000, $4.00 Fred Fife, Indian River.

WHEN YOU WANT A NEW OR USED Cream Separator, any kind, or the new De Laval Magnetic Milkers—Call W. E. Faulkner, 50 ring 4, R.R. 2. Omemee, De Laval Agent.

GENT.'S BICYCLE, GOOD CONDITION cheap. 'Phone 678.

PLOUGH AND HARROW. 'PHONE 1145J.

LIGHT BLUE UPHOLSTERED PORTable Gramophone, $5. 444 George South.

QUANTITY SEED OATS, O.A.C. NO. 72. Vincent Hickey, Lakefield, Ont.

HOUSEHOLD FURNITURE, INCLUDing Chesterfield, Piano, Washing Machine, etc. Must be Sold at once, owner leaving City. 104 Lansdowne.

PLANTING TIME IS HERE! WE CARRY a Dependable Stock of Roses, Trees, Evergreens, Shrubs, Perennials, and Rock Plants. Moderately Priced, delivered Free of Charge. Write to J. Jessen, Maple Grove Nurseries, Box 326, Bowmanville. Telephone 2116 — and we will call and give you practical advice without obligation.

TROPIC RANGE, EQUIPPED TO BURN Oil, Coal, or Wood; good condition. Apply 334 Reid.

OUTBOARD MOTOR, 4 H.P. SUPER-Elto Twin, Battery Ignition, first-class condition, complete with Tools. 513 Reid.

BARN, 32 x 21. CHOICE FLOOR. 4 Lansdowne. 'Phone 3480.

ELECTRIC WATER HEATER. APPLY 309 Rubidge.

WALNUT PIANO, LOVELY TONE, good condition, $45.00. 'Phone 2284.

'34 INDIAN CHIEF MOTORCYCLE, with Extras. 'Phone 2291J. 50 Ware Street.

CHOICE YELLOW ROLLER CANARIES, Singers. Matched Pairs. Special Price. Welch's, 'Phone 1335J, 140 Douro Street.

PEDIGREED WIRE-HAIRED PUPPIES, four months. Welch's Lift Lock Kennels, 140 Douro Street. 'Phone 1335J.

PAIR OF TIRES, 21 and 19 IN. TRACtor, '31 Fordson, perfect condition. 'Phone 1491F.

HARVEST KING, MOST OUTSTANDing mid-season Strawberry Plants — 100 $1.25, 1,000 $8.00. Improved Senator Dunlap, 100 60c, 1,000 $4.00. Fred Fife, Indian River.

LARGE ENGLISH PRAM, GOOD CONdition. 'Phone 2665W.

SAND, GRAVEL, AND TOP SOIL. Don. McKay, 'Phone 991 ring 22.

FOUR-BURNER GAS STOVE, PERFECT condition, cheap 1993F.

ELECTRIC WASHER, GUARANTEED one year. $19.50. Terms: $1.00 week Johnston's, George at McDonnel.

USED FURNITURE. 215 PRINCESS Street.

VIOLIN, IN REAL GOOD CONDITION; Joseph Guarnerius model. Cost $125 new. A bargain for cash. F. S. Linton, Box 313, Campbellford.

CHEAP FOR CASH, PRAM. 309 McDonnel.

PIANO FOR SALE. 'PHONE 791W.

LARGE VARIETY OF FLOOR COVERing and Rugs, all widths, at Special Low Prices. Fine's Furniture Store, 189 Charlotte.

FIRST-CLASS MASSEY-HARRIS GARden Plough for Sale. 291 Rubidge Street.

FOR SALE

4 Miscellaneous

TOILET SET OF DISHES AND COAL Oil Oven. 338 Downie. 'Phone 2523J.

CANARIES. EXCELLENT SINGERS; also Bicycle. 'Phone 2049F.

JEWEL GAS RANGE, 5-BURNER, Broiler Oven, etc., $8.00. Apply 168 Lock Street.

TWO TIRES, SIZE 4.75-19, IN GOOD condition. Apply 306 Burnham Street.

GAS STOVE, GOOD CONDITION; reasonable. 701 Elcome Crescent.

GENT.'S C.C.M. BICYCYE, 22" FRAME, good condition. 257 Princess.

GOOD ROTTEN MANURE. 'PHONE 2661.

DRY INCH LUMBER, SUITABLE FOR Building. 'Phone 3432W.

BARN, 30 x 50. 'PHONE 90 RING 13 Hastings.

PERENNIALS, 10c ROOT. 'PHONE 452W.

HOUSEHOLD FURNITURE AND Dishes. 253 Rink.

What Can We Get Mother?

BRIGGS

There is no finer Electric Household Refrigerator than the Briggs', made by Johnson Motors.

Sold under a positive guarantee of satisfaction.

(MOTHER'S DAY MAY 8)

Visit our Show Room

COPPING MARINE SALES

Cor. WATER & BROCK. Phone 199

6 Fuel 6

DRY SLABS, REDUCED PRICES. R. Shearer, 695J.

GOOD DRY SLABS, $2.50 HALF-CORD. Albion. 'Phone 58.

BAKER'S WOOD YARD — BONE DRY Mixed Softwood, $2.50 Half-Cord. Also Mixed Slabs, Cut. 'Phone 676.

DRY SLABS $2.50 HALF-CORD Dinsdale's 'Phone 153.

DRY SLABWOOD
12" - $2.50 4-Ft. - $2.00
PER HALF-CORD.
'Phone 3160
THE PETERBOROUGH LUMBER CO. LIMITED.

J. E. A. FITZGERALD
COAL AND WOOD
DRY SLABS, NO EDGINGS,
$2.50 Per Half-Cord.
Cut 12" Long.
Also DRY HARD AND SOFT WOOD.
'Phone 111-110. 253 Hunter Street W.

WOOD
DRY SOFT WOOD AND DRY SLABS AND EDGINGS
At $2.00 Per Half-Cord and Up.
(Cutting Extra.)
McCARTHY & JOHNSTON
'PHONE 96

7 Live Stock and Poultry 7

CHEAP HORSE FOR SALE. 420 RING 13.

STORE HOGS WANTED. 'PHONE 843M. H. Wheeler, Box 805, Peterborough.

BLACK PERCHERON COLT, TEN months; also Spring Wheat. J. A. Carl, Fraserville.

FOR SALE — OUTSTANDING RED Shorthorn Bull (Gainsforth); also Good Work Horse. 'Phone 5 ring 3, Keene.

ONE BAY HORSE, SIX YEARS OLD. 'Phone 992—2-3.

10 PIGS, SIX WEEKS OLD; ONE HIGHgrade Bull. Chester Hamilton, 'Phone 12 ring 1-3, Warsaw.

FOR SALE — 10 LITTLE PIGS. LOT 21, Concession 11. S. L. Connell.

TWO YOUNG HEIFERS FOR SALE. Apply First Farm East of William Andrews, South Monaghan.

LOW-SET, THICK, SMOOTH, 12-YEARold Mare, 1,300, good worker, $85. Also Small Shorthorn Bull, $30; Bigger Dual Purpose, $50. Allan Mann, Peterborough.

TOO LATE TO CLASSIFY - - By Baer

"Are you sure this dog we're getting through the Examiner classified ads is coming to him entirely as a surprise?"

FOR SALE

8 Real Estate 8

FOR SALE—MODERN BRICK HOUSE, central, $1,600. Bodern Brick, Engleburn Avenue $3,500. Special attention given to Building Loans at 5% and 5½%. Nugent & Payne, 187 Charlotte Street. 'Phone 3040.

COTTAGE, FURNISHED, BOAT, 5 Acres, good shore, Gull Lake .. $1,200 Cottage and Boat House, Hiawatha—$900
Building Lot, Charlotte Street...$400
M. STOREY
374½ George Street. 'Phone 939.

CHOICE BUILDING LOTS, CORNER Robinson and Burnham, also Carlisle. Apply 61 Robinson Street. 'Phone 1037J.

TWO BRICK HOUSES, MODERN. 'Phone 2137M.

FOR SALE — FIVE-ROOMED BUNGAlow, hardwood floors, and conveniences. 'Phone 2656J.

BUILD A HOME — PAY MONTHLY like Rent. Now you need only a small amount of ready cash to Build a Home of your own. The Halliday plan of monthly payments makes home ownership easy. 'Phone 1086 for particulars. Local Sales Representative Wm. J. Bull, 539 Downie.

9x Machinery, Etc. 9x

USED LUMBER, PAINT, PIPE, STEEL Sheeting Boys, Electric Motors. Peterborough Metal and Waste, 697, 256 Simcoe Street.

MARKET PRICES PAID FOR SCRAP Iron, Metals, Waste Paper, any quantity. Peterborough Metal, 'Phone 697, 256 Simcoe Street.

10 Used Cars 10

1930 PONTIAC SEDAN, A1 CONDITION. $250.00. 230 McGill Street.

DODGE PANEL HALF-TON, NEW, small mileage; also One 1934 Dodge Sedan, heater, radio, good mechanical condition. Apply 461 Mark Street. 'Phone 2413W.

PRIVATELY OWNED BUICK SEDAN, newly painted, mechanically A1, $35. Apply 167 Charlotte Street.

PRIVATELY OWNED 1937 CHEVROLET Coupe, used 2 months; mileage 3,000. 'Phone 1285.

DODGE SEDAN, 1935. WILL CONSIDER Trade with cash. 490 Cambridge. 'Phone 2582F.

TO RENT

11 Miscellaneous 11

DESIRABLE HEATED OFFICES, OVER The Toronto Savings and Loan Company, recently Renovated and Redecorated. Apply 437 George Street

SEVEN-ROOMED MODERN BUNGAlow, fireplace; lovely perennial garden. Apply 642 George.

FARM LAND TO RENT, MRS. E. R. Tate, Lakefield.

BOOTH, WITH GAS PUMPS. WRITE Box 290, Examiner.

GARAGE: REAR 183 ANTRIM. APPLY 183 Antrim.

TWO FURNISHED HOUSEKEEPING Rooms, near C.G.E. 'Phone 1497F.

LOWER APARTMENT, PERRY.... $20
Modern House, George $45
Modern House, Rubidge $50
Modern House, Gilmour $60
A. E. THOMPSON, Realtor, Kresge Building. 'Phone 536.

CABINS, FURNISHED, AT NICK'S Riverside Camp. Apply 516 Aylmer.

11X Apartments for Rent 11X

NEW LOWER 5 ROOMS, 2 FIREplaces, porch, lawn. 'Phone 3825.

FIVE-ROOMED DOWNSTAIRS FLAT, 3-piece bath, gas. Vacant First of June. Apply 24 Stewart Street.

TWO APARTMENTS, ONE UPPER AND One Lower, at 210 London Street.

MODERN DUPLEX. APPLY TO LEWIS Beauty Parlor. 375 Stewart Street.

APARTMENT, HEATED, NEWLY DEcorated. Furnished, Unfurnished. Business Girls, Couples. 709 Water.

FOUR-ROOMED BRIGHT APARTMENT bath. 614 Stewart.

APARTMENTS AND ROOMS. APPLY 240 Simcoe.

OPPORTUNITY — FOUR - ROOMED Heated Apartment, Ground Floor, private entrance, $30.00. Reduction made at September. Apply Janitor, 74 McDonnel.

11XX Houses to Rent 11XX

SMALL 6-ROOMED HOUSE, WITH furnace, 2-piece plumbing, and Garage. 507 Elm. Apply 519 Elm.

HOUSE, OUTSKIRTS, GARAGE; adults. Possesion in two weeks. Apply 156 Wolsley.

CLASSIFIED ADVERTISING BRINGS RESULTS

TO RENT

12 Rooms 12

TWO UNFURNISHED ROOMS. 311 McDonnel.

FURNISHED ROOM, GARAGE Optional. 359 Stewart.

FURNISHED ROOMS, WITH OR WITHout Board. 251 George Street.

TWO UNFURNISHED ROOMS. 144 Rubidge Street.

LARGE FURNISHED BED-SITTING-Room, Balcony. 642 George.

ATTRACTIVELY FURNISHED BEDrooms, by Day or Week. 'Phone 1055.

LARGE FRONT ROOM, DOWNSTAIRS, Unfurnished; suitable for adult or elderly couple; no children. 96 Douro Street.

TWO UNFURNISHED ROOMS, $6.00; no children. 'Phone 2463W.

FURNISHED BED-SITTING-ROOM. 516 Aylmer.

FURNISHED ROOMS, WITH GARAGE and Garden. 211 Park South.

LARGE ROOM, WITH BOARD; SUITable for Two Girls. 'Phone 3146W.

GENTLEMAN ROOMER. BRIGHT, Furnished Bedroom; central. Apply 140 Murray.

GENTLEMAN ROOMER. BRIGHT Front Bedroom, Furnished, across from Y.M.C.A. Apply 492 George Street.

12X Summer Cottages 12X

HALLIDAY READY-CUT SUMMER Cottages—Over 20 Designs of Cabins and Cottages, from $94.50 to $870.00 Monthly payments as low as $6.50. 'Phone 1086 for Free Catalogue. Peterborough Sales Representative: Wm. J Bull, 539 Downie.

FURNISHED 6-ROOMED COTTAGE, Chemong Park; rent reasonable. Apply Evenings, F. M. Young, Young's Point.

FOR SALE — PEELED SPRUCE AND Balsam Logs, suitable for Building Summer Cottages. Lengths from Twenty to Forty feet. Apply to S. J. Charlton, Box 418, Lakefield, Ontario.

WANTED

15 Miscellaneous 15

WANTED — WOOD TO SAW, CITY OR Country. 'Phone 2688.

WANTED — SEVEN AND EIGHT FOOT Elm Logs. H. H. Dinsdale.

LIVE POULTRY — SPECIAL PRICE 694W. 342 Stewart. M. Katz.

OLD GOLD. PHILLIPS, 408½ GEORGE (over Liquor Store).

WANTED — GARDENS TO PLOUGH 'Phone 2505.

WANTED — ALL KINDS OF JUNK, Rags, Iron, Copper, etc. Highest cash prices. Florence, 342 Stewart Street. 'Phone 694W.

CATTLE TO PASTURE BY MONTH OR Season, near City. 'Phone 1378F.

LADY'S BICYCLE, OR FRAME THAT can be Rebuilt. 'Phone 878.

ODD JOBS TO DO. 'PHONE 2931.

BUSINESS GIRL WANTS ONE OR TWO Unfurnished Rooms, with Board, preferably South-central. Write Box 302, Examiner.

BED-SITTING-ROOM AND BOARD, OR Bed-Sitting-Room and Kitchenette. Write Box 20, Examiner.

WANTED— SMALL HOUSE OR LOWER Apartment, central; desirable tenants (adults). Write Box 301, Examiner.

WANTED — GOOD USED TRACTOR. Send details to Box 91, Millbrook.

FIVE OR SIX ROOMED HOUSE. Write Box 23, Examiner.

18 Help Wanted, Female 18

WANTED — IMMEDIATELY, EXPERIenced Chamber Maid. Montgomery Hotel.

GIRL WANTED FOR HOUSEWORK. Apply 566 Albert Street.

MIDDLE-AGED WOMAN. LIGHT Work; good home; no children. 'Phone 1480.

DINING-ROOM GIRL WANTED. Apply Tuesday Morning, at 9 o'clock, King's Hotel.

EXPERIENCED STENOGRAPHER AND Bookkeeper. Write Box 24, Examiner, stating experience and salary expected.

19 Help Wanted (Male) 19

ONE OR TWO GOOD MEN, WITH proven Sales ability to handle favorably known Household Appliance for City and District. Apply 387 George Street, Room 3.

If the proverbial needle in a haystack is ever found it will be through a Classified Ad in The Examiner.

WANTED

19X Agents Wanted 19X

CALLING ALL SALESMEN! AGENTS! Would you consider a change that would really make money? New Sales Plan. Sale of 200 Guaranteed Food-Medicinal-Toilet Preparations. Lower prices. Liberal commission. Extra cash bonus. Free gifts. If you have a car and a little cash and want to sell something that repeats the year round in exclusive territory, write to Familex Co., 570 St. Clement, Montreal.

20 Employment Wanted 20

CANADIAN LEGION HAVE LISTS OF Competent Returned Men to Fill Temporary or Permanent Positions Give the ex-Soldier a chance to work for you 'Phone 141

EXPERIENCED WOMAN DESIRES A Position as Housekeeper or Day Work. Good reference. 'Phone 2672.

WOMAN WANTS WORK BY DAY. 573 Division. 3250J.

EXPERIENCED IN GARDEN PLOUGHing; reasonable. 'Phone 1928J.

GRADUATE NURSE DESIRES POSItion, doctor's references; will go anywhere at $25.00 per month. Write Box 21, Examiner.

WOMAN DESIRES DAY WORK. 209 Hunter West.

GIRL WANTS HOUSEWORK BY HOUR or Day; references. Write Box 30, Examiner.

PRACTICAL NURSE DECIRES POSItion. 'Phone 2865J.

REFINED WOMAN DESIRES HOUSEkeeper's Position in motherless home; kind to children; excellent references; will leave City. 'Phone 2890W.

21 Boarders Wanted 21

BOARDERS WANTED. 90 HUNTER West.

GENTLEMEN BOARDERS WANTED. Apply 211 Rink.

ROOM AND BOARD. 422 RUBIDGE. 'Phone 2022.

BOARDERS WANTED. 270 McDONNEL.

ROOM AND BOARD. 'PHONE 2489J.

GENTLEMEN, BOARD AND ROOM. 'Phone 2042J.

ROOM, WITH BOARD, FOR GENTLEman. 'Phone 1647F.

WHO CAN DO IT

22 Landscape Gardening 22

LANDSCAPE GARDENING, ROCK Gardens, Dry Stone Walls. Now is the time for Pruning and Spraying Cedar Hedges and Ornamental Shrubs. Gladioli, Begonias, Flowering Shrubs, Vines, Rustic Archways, variety designs. Work Guaranteed. E. J. Rutter, No. 2, Norwood, No. 7 Highway.

22f Miscellaneous 22f

DUSTLESS FLOOR SANDING. J. B Vance, 773 Aylmer Phone 1292.

CITY MOVING AND CARTAGE. R. Shearer, 'Phone 695J.

CARPENTER WORK, ALTERATIONS, and Repairs. 'Phone Harold Ephgrave, 2825J.

PAINTING, PAPERHANGING. REAsonable Rates. 'Phone 286J or 1924W.

EXPERT FLOOR POLISHING. 'PHONE 1714.

SIDEWALKS, BRICKWORK, AND Plastering Repairs. Good Job—Fair Prices. 'Phone 3288W.

EAVE TROUGHING
And Metal Roof Repairing
GOODFELLOW'S
Plumbing and Heating
379 Water Street
Phone 599

Have That Chesterfield Cleaned
THE ELECTROLUX WAY
3 Pieces 75c. Rugs, 25c
PHONE 179-J—EVENINGS

Lawn Mowers Sharpened, 75c
Mowers Ground by Hand, the Only Way Manufacturers Recommend.
Mowers Tested on Grass.
CHARLTON'S REPAIR SHOP
Corner Wolfe and Rubidge Streets
'PHONE 441, Day or Night.

23 Auto Repairs and Accessories 23

COAL OIL, 16c. DISTILLATE, 13½c Vulcanizing, Car Repairs. Guaranteed Service. Dawson's Service Station 'Phone 1523.

FIVE 6.00 x 16 GOODYEAR TIRES AND Tubes, Spoke Wheels and Hub Caps; small mileage on same. Rims fit any Nash car. Tires $60, Rims and Hub Cap $15. Dawson's Service Station, 'Phone 1523.

25x Dressmaking 25x

DRESS AND MANTLE MAKING. ALterations. E. Mitchell, 593 Harvey Telephone 899W.

SUITS AND DRESSMAKING. ALSO Alterations. 'Phone 1944M.

28 Moving and Storage 28

SHORT DISTANCES OR ANYWHERE in Canada or United States. Covered Padded Vans. Experienced, Courteous Man. Apply, full particulars. M Rawlinson, Limited, 610 Yonge Street Toronto.

29 Upholstering 29

FURNITURE, UPHOLSTERING, REpairing, and Refinishing. J. La Pointe. 'Phone 1295J.

30 Painters and Paperhangers 30

KELLAR, THE DECORATOR
PAPERHANGING, PAINTING, AND Graining. We Sell Wallpaper and Guarantee our Work. 'Phone 2581 for Estimates City or Country.

PAINTING, PAPERING, ETC., AT REAsonable Rates. Workmanship guaranteed. Meehan & Henwood, 'Phone 2699.

EXAMINER CLASSIFIED ADS GET CASH FROM THOSE WHO WANT YOUR "DON'T WANTS"

WHO CAN DO IT

34 Radio Service 34

NOTICE. — JAMES A. BLAIR HAS Discontinued his Radio Servicing and recommends Mr. Chalmers, Radio Service, at
OILATERIA
182 Simcoe Street, to all his Former Customers. 'Phone 777.

1939 R. C. A. VICTOR CAR RADIOS
$34.50
BROWN'S RADIO SERVICE
547 GEORGE.

RADIO SERVICE
HAVE YOUR RADIO REPAIRED EXPERTLY AND PROMPTLY.
McCANNAN
RADIO ELECTRICAL SUPPLY STORE
140 Simcoe Street. Tel. 46.

37 LOST 37

ENGLISH BOB-TAIL COLLIE, DARK ears, white breast, black and tan. Collar with name of owner, Mrs. Thomas Thorne. 'Phone 7 ring 2, Bailieboro. Reward.

BLACK NET CAPE OF EVENING Dress. Reward if left at Examiner.

BUNCH OF KEYS, SOUTH-END, SATurday. Please 'Phone 1576.

SUM OF MONEY, IN PURSE, ALSO Car Key, between Lang Station and Fishing Grounds. Please return to John Pepper, Bailieboro, 9 ring 11.

SATURDAY, ON RIVER ROAD, BASket of Bedding and Clothing. Finder please 'Phone 3041W.

PURSE, NEAR RAILROAD, BETWEEN Homewood and Edinburgh, containing name, Mrs. Harry Young, Mount Julian P.O. Please return.

PROFESSIONAL

41 Accountant 41

EDWARD HUMPAGE — Chartered Accountant, Auditor. 419 George Street.

44 Lawyers 44

EMMETT F. SHEEHY — Bonded Attorney. Loans. 397 George Street.

PECK, KERR & McELDERRY — Barristers and Solicitors, 415 Water Street Peterborough. Telephone 1950. E. A Peck, K.C. F. D. Kerr, K.C. V. J McElderry K.C.

HON. G. N. GORDON, K.C., W. B GORDON — Law Offices, 395-397 George Street. Appointment by Telephone, 3300 and 3301.

JACOB LOW — Barrister, Solicitor Notary Public. Money to Loan on First Mortgages 219 Hunter Street West. Peterborough, Ont. 'Phone 2244. Nights and Holidays 1077.

ALEXANDER L. ELLIOTT, K.C., M.P.P —Barrister, Etc. Money to Loan interviews by Appointment. Telephone 3. Office: 355 George Street, Kresge Building, Peterborough.

W. R. PHILP — Barrister, Solicitor Notary Public. 385 Water Street 'Phone 602.

45 Veterinarian 45

HAROLD WORTON, V.S., B.V.Sc. 633 Charlotte West. 'Phone 1285.

46 Nursing 46

PRACTICAL NURSING. 'PHONE 1617W.

MONEY TO LOAN

MORTGAGE LOANS, 5½%. APPLY TO G. N. Gordon, K.C., and W. B. Gordon

$50 TO $500
LOANS
WITHOUT ENDORSERS
12 Months to Repay. Quick Service. No Credit Enquiries of Friends or Relatives
RATES AUTHORIZED BY SPECIAL ACT OF DOMINION PARLIAMENT.
CENTRAL FINANCE CORPORAION
Second Floor, KRESGE BUILDING
355 GEORGE STREET
TELEPHONE 1703, PETERBOROUGH
Loans Made in Nearby Towns.
Tune in CFRB, 6-6.15 p.m. Daily.

PERSONAL LOANS
$50 TO $400
To responsible persons of sufficient earning ability who are the owners of a Car or Furniture, whether fully paid for or not, we offer this service. Only your signature required. Loans repayable in convenient monthly payments.
TORO FINANCE CO.
'Phone 3110 Suite 4, Greene Building
181 CHARLOTTE STREET

MONEY TO LOAN
ON FIRST MORTGAGE ON IMPROVED City Property at Current Rates of Interest.
Apply: The Toronto Savings and Loan Company, 437 George Street, Peterborough.

Hundreds of Opportunities Await Your Choice In the EXAMINER Want Ads TODAY and Every Day!

49 NOTICES 49

Board of Education

TENDERS WANTED.

TENDERS, marked "Tender for Alterations to Heating," will be received until 12 o'clock Noon, on FRIDAY, MAY 20TH, for Alterations to the Heating System at the Queen Mary School.

Plans and Specifications may be seen at the Office of the undersigned. The lowest or any Tender not necessarily accepted.

G. H. THOMPSON,
Secretary-Treasurer,
Board of Education,
437 George Street.

Notice to Creditors

WILLIAM STEINKRAUSS ESTATE.

All persons having CLAIMS against the Estate of WILLIAM STEINKRAUSS, who died at the City of Peterborough, in the County of Peterborough, on or about the 2nd Day of October, 1936, are required to deliver the same to G. N. Gordon, 395 George Street, Peterborough, the Solicitor for the said Estate, on or before the 10th Day of May, 1938, on which date the Estate will be distributed, having regard only to the Claims of which the Executor shall then have had notice.

DATED this 11th Day of April, 1938.

G. N. GORDON,
Solicitor for the Estate of William Steinkrauss.

50 AUCTION SALES 50

FOR A SUCCESSFUL AUCTION — J. H. MILES, Auctioneer, Valuator. Tel. 1477.

AUCTION SALE — MILES' AUCTION Room, Thursday, May 5th, at 1.30; Dressers, Kitchen Cabinet, Radio, Electric Washer, Gasoline Washer, Library Table, Beds, Lamps, Chairs, Dishes, Bedding, and Floor Covering.

HOME IMPROVEMENT

REPAIRS, ALTERATIONS — YOUR money goes further during Halliday's Jubilee Sale. Free Catalogue shows Bargain Prices on Roofing, Wallboard, Doors, Glazed Sash, Flooring, Paint, etc. Monthly payments if desired. 'Phone 1086, Halliday's Local Sales Representative, Wm. J. Bull, 539 Downie.

SHINGLING, BRICK SIDING, INSULATION.
EASTERN ROOFING CO., Peterborough
'Phone 1145W.
Free Estimates. Easy Terms.

FOR CEMENT WORK
'Phone HOWARD ROSE 2312J
FREE ESTIMATES.

Plumbing and Heating.

FOR EXPERT PLUMBING AND HEATING REPAIRS & CONTRACTS SEE J. L. P. SMITH - 372 WATER ST.

Electrical.

COMPLETE ELECTRICAL SERVICE
Electrical Fixtures
And Wiring Devices.
GRANT & LOUCKS
418 George Street. Tel. 798.

BUYERS OF FARM STOCK

Always follow Examiner Classified Ads. That's why farm stock is sold so quickly by using

THE EXAMINER
TEL. 1600

EXTRA INCOME

You can easily rent that extra bedroom. Just phone the Ad Taker at

THE EXAMINER
TEL. 1600

Paint or Paper,
Plant or Plaster,
The WANT ADS
Finds Its Master.

The Examiner
CLASSIFIED ADVERTISING RATES

Cash Rate:
1 Cent per Word or Figure per Insertion, Minimum Charge ... 25c

Charge Rate:
2 Cents per Word or Figure per Insertion, Minimum Charge 33c

Box Numbers:
One or more Consecutive Insertions 10c

Coming Events:
Per Word per Insertion 2½c
Minimum Charge 50c

Special Announcements:
Birth Announcements 50c
Engagement Announcements .. 50c
Marriage Announcements 50c
Death Notices 50c
Card of Thanks (up to 1 inch) 50c
In Memoriam (up to 2 inches) 75c
Over 2 inches (per inch extra) 50c

Legal, Municipal, Government, Auction Sales:
First Insertion, per agate line .. 12c
Repeat Insertions 6c

'PHONE 1600

OUR BOARDING HOUSE —with Major Hoople

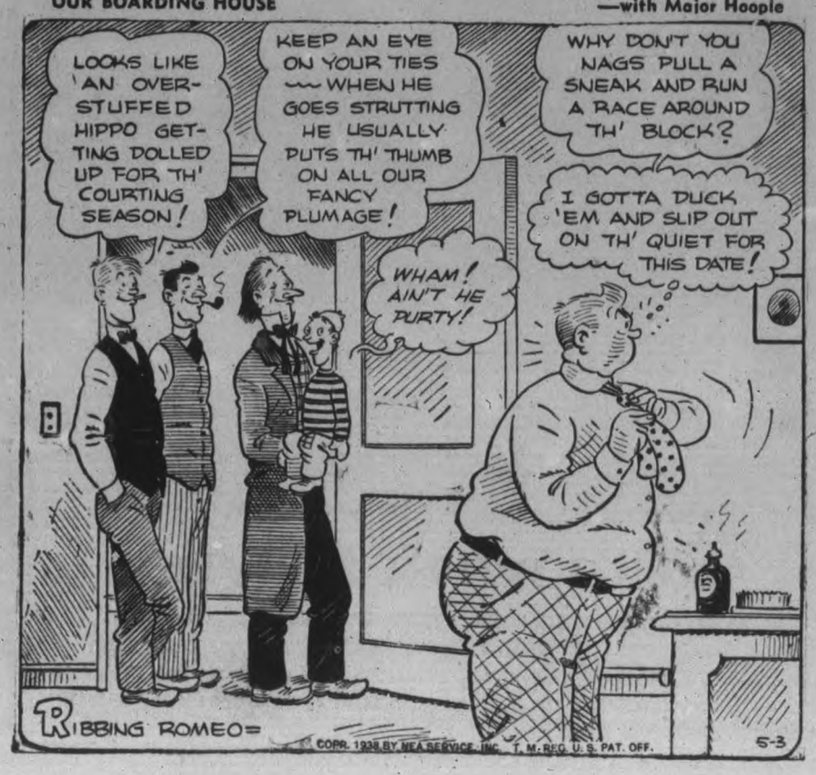

POPEYE —By E. C. Segar

THE TUTTS By Crawford Young

SALLY'S SALLIES

Ninety per cent of the flattery in this world is expended on women, and the rest on gravestones.

DONALD DUCK By Walt Disney

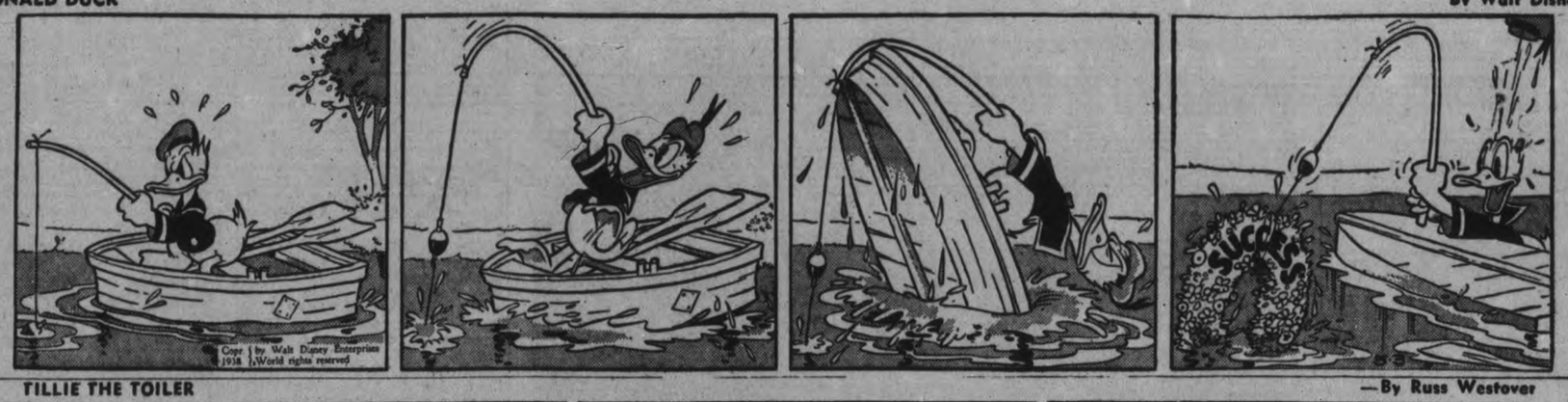

TILLIE THE TOILER —By Russ Westover

HENRY —By Carl Anderson

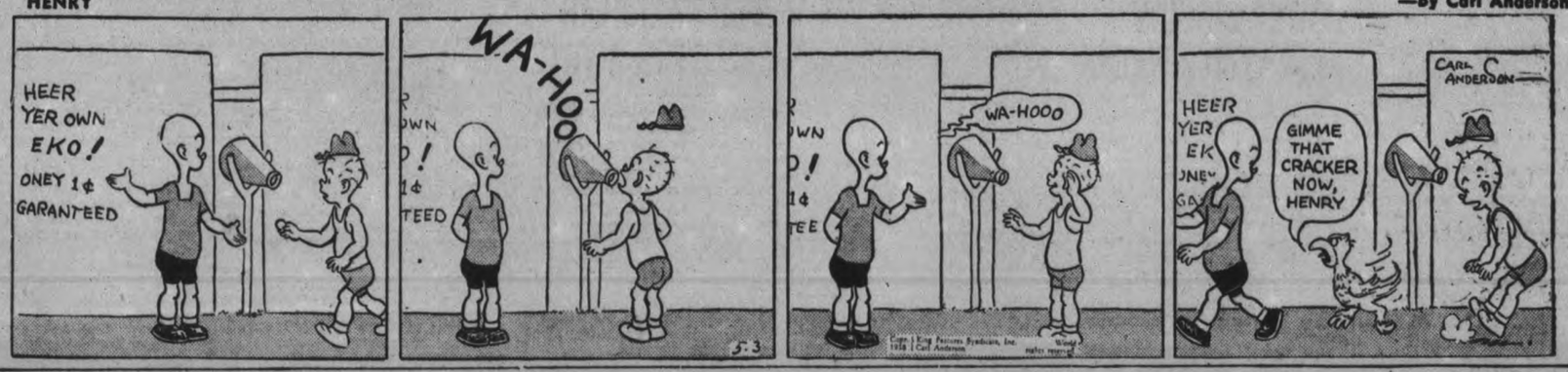

MUGGS AND SKEETER —By Wally Bishop

BRICK BRADFORD —By William Ritt and Clarence Gray

BRINGING UP FATHER —By George McManus

THE GUMPS

14 DIE IN SMASH AS WEDDING PARTY PLANE HITS PEAK

WARSAW, May 3.—There was a disaster in the history of Italian civil aviation, costing the lives of 14 airplane passengers and five aviators, was investigated to-day by the Italian government. General Aldo Pellegrini, chief of Italy's commercial aviation, went to Formia to conduct the inquiry.

The giant airliner of the Ala Littoria Company, en route from Tirana, Albania, to Rome, ran into dense clouds Saturday and hit a moutain-side near Formia, 70 miles south-east of Rome on the Tyrrhenian coast.

Among the known victims was the Albanian Minister to Rome, Djafer Villa. He and other passengers attended the wedding in Tirana of King Zog to the former Countess Geraldine Apponyi of Hungary.

Albanian authorities at Tirana said jewelry valued at 12,000,000 French francs (about $370,000) was aboard the plane.

The jewelry was part of a collection sent to King Zog and from which he selected wedding gifts for his bride.

Lost Mission Boat Found Frozen In

ST. JOHN'S Nfld., May 3—(CP Cable) — Government postal-telegraph authorities were notified today the United Church mission boat Pioneer with 13 persons aboard, unreported since it left Englee on a 60-mile voyage to St. Anthony, April 23, was icebound at Fishot Island, about 15 miles from its destination. All members of the party were reported safe as were persons aboard two other icebound boats.

Aboard the Pioneer were a Rev. Rogers, United Church missionary, Nurse Curran of the Grenfell hospital at St. Anthony, four patients bound there, and seven other persons.

Both Englee and St. Anthony are far up Newfoundland's bleak northeastern coast, near the Strait of Belle Isle.

Number of persons on the other icebound boats was unknown.

Arctic Story

Stanley Morgan, ABOVE, United States army signalman at Point Barrow, remote Alaskan outpost, radioed Washington he had located three natives who saw a large aeroplane crash near Olituk last August. Authorities believe this may be key to fate of lost Soviet polar fliers, Sigismund Levanevsky and his crew of five.

Viewpoint Results Of Victorious Drive

drive to the Mediterranean seacoast, this trio of successful insurgent generals was photographed walking through one of the small citiese they captured during the most recent drive in Catalonia. From RIGHT to LEFT in foreground are, General Solchaga, General Davila and General Garcia Valina. To Valina and General Miguel Aranda have fallen most of the laurels in this most intensive drive of the Spanish civil war.

POWER INQUIRY DELAYED 2 WEEKS

TORONTO, May 3 (CP).—Inquiry of a provincial legislature committee into Ontario government hydro-Electric power contracts will open May 30 and sit continuously thereafter, the committee decided Monday despite protests of Conservative members against so long a delay.

Today's scheduled opening was laid over to allow cabinet members to attend sittings of the Rowell Commission of Dominion-Provincial affairs, now receiving Ontario submission.

Hon. Leopold MacAulay, Conservative house leader, pressed for a start May 16, suggesting further postponment was designed to delay sittings until bondholders of the Beauharnois Corporation had met to approve new contracts.

The contracts will be signed and all the doors will be locked and there will be no use of our meeting at all," he declared.

When J. H. Clark (Lib.-Windsor-Sandwich), who is government counsel on the committee and Labor Minister MacBride indicated that contracts with Dominion Power and Transmission and with the Abitibi Corporation would be investigated too, Mr. MacAulay shot back: "Bring out all your clubs and your shillelaghs, but I demanded this inquiry into those new contracts and I am going ahead with it. All your threats are not going to deter me from it."

DEAN OF DENTISTRY DIES

DETROIT, May 2—(CP). — Dr. Charles P. Lane, since 1934 dean of the School of Dentistry at the University of Detroit, died here Saturady of pneumonia.

Born at Godericr, Ont., 54 years ago, Dr. Lane was graduated in 1906 from the Royal College of Dental Surgeons at Toronto and three years later from the Chicago College of Dental Surgeons.

Dr. Lane was a past president of the National Society of Prosthetists and was formerly vice-president of the American Dental Association.

SUCCESSFUL BAKE SALE

(Examiner Correspondence.)

CAMPBELLFORD, May 3—Tables were gayly decorated for the annual sale and tea held on Saturday afternoon under the auspices of the Junior Auxiliary of Christ church. A large number attended for tea in the afternoon while many others took advantage of the sale of sewing, baking and candy which was offered at the various counters. Presiding at the tea table were Mrs. N. A. McColl and Mrs. R. Belshaw, while Mrs. C. W. Smith and Mrs. J. Russell were in charge of the cooking table. Misses Betty and Jean Shaw were at the candy table and Misses Ethel Gillespie, Maisie Lloyd and Mrs. M. Reid were at the sewing table. Mrs. T. H. Floyd, the president of the Auxiliary, was general convenor and was assisted by Mrs. W. Wood.

SYDNEY ENJOYING BOOM IN BUILDING

SYDNEY, Australia, May 3—(CP-Reuters).—The clatter of rivetting machines, pneumatic drills and steam shovels resounds in the ears of Sydney citizens as the city enjoys one of the biggest building booms in its history.

With amazing speed a great city is expanding in place of the straggling, haphazard village founded on the shores of Port Jackson 150 years ago.

At present £2,023,000 ($8,092,000) worth of major building jobs are under way in the city area alone. In addition £1,113,000 worth are projected for this year. In the suburbs £1,772,004 was spent on building during the first two months of 1938

Sydney, with a population of 1,500,000, is the second city of the British Empire.

Apartment buildings are springing up like mushrooms. A total of 13 blocks, valued at £310,000 are under construction.

TRENT RIVER

Mothers' Day service will be held at the United Church, Sunday, May 8th.

A choir of 35 voices of Mark Street Church, Peterborough under the direction of Harry Northrop, A.T.C.M. will present a program at the United Church Friday night May 6th. under the auspices of the Ladies' Aid.

Members of the parsonage board of the church, Mrs. Thomas J. Brown, Mrs. H. B. Wood and Mrs. Harold Vanvolkenburgh attended a meeting held Tuesday afternoon at Havelock.

Mr. and Mrs. Al Almark of Toronto were recent visitors with Mr. and Mrs. Francis Ruttan.

A number of Women Institute members met Friday night at the home of Mrs. Harry Mann to map out next year's program.

Mr. and Mrs. F. G. Lacroix, formerly Annie Doxsee and son Maxwell of Vancouver, B.C. are visitors at the home of Mr. and Mrs. Charles Macoun and other relatives.

Miss Ethel Longmuir is spending a few days at Toronto.

Mr. and Mrs. R. E. Barrie of Oakville were Sunday visitors with Mr. and Mrs. W. G. Barrie and family.

Mr. Garnet Curle of West Seymour has purchased the farm property and residence of Mr. Richard McKelvie.

The cheese factory will reopen Tuesday, May 3rd with George Brooks in charge and Clifford Dunn assistant.

CZECH NAZI HEAD CALLS FOR A VOTE

PROHA, Czechslovakia, May 3 (A.P.). — The Nazi leader, Konrad Henlein, has demanded a plebiscite so that the 3,500,000 German residents of Czechoslovakia may determine their wishes for government.

Using May Day as a springboard, Henlein and his colleagues renewed their demands for political concessions in a burst of oratory in towns through the German sector of the nation.

There was only one report of disorder, at Troppau near the frontier with Germany, where three men were injured in fighting.

Anti-Nazi Germans in some places promised to support the Czechs. At Podmokly, near the German border, Major Josef Kessler—a Social Democrat—asserted "German Democrats in the border region will defend the state, together with the Czechs, with their blood."

Henlein, speaking in five towns, was welcomed with cries of "We greet our Fuehrer" and Nazi salutes. He was, however, less fiery than some of his lieutenants, such as George Wollner, who declared that "National Socialism knows no boundaries" and demanded that Germans be substituted for Czechs on the police force.

Another Nazi speaker, Franz Oberlik, said at Gablonz that the Nazis hoped "by next fall we shall have achieved our freedom."

Henlein, demanding a plebiscite on the minority issue, said demands he made a week ago represented "not the maximum but the minimum of what is necessary to solve our national problems."

(The demands, made at a congress of the Sudeten German Party, included revision of the nation's foreign policy and self-government with Nazi principles for the German minority.)

ROSENEATH

The stewards of the United church have completed arrangements for an amateur concert to be held in the Orange Hall on the night of June 8.

The W.M.S. are sponsoring a play "Correspondence Courtship," to be presented on May 6 in the Orange Hall by Castleton Y.P.S.

Mrs. C. Fitzgibbon and children, Harry and Noma of Bass Lake, are visiting her parents, Mr. and Mrs. Harry Mouncey.

On Thursday, May 5, the annual meeting and election of officers of the Women's Institute will be held in the Town Hall. The president, Mrs. B. Thackeray, will be the hostess.

Miss Mary McHenry of Mimico, was a week-end guest of her aunts, Mrs. John Murphy and Miss Nellie McHenry.

Sculptor Dead

Dr. Robert Tait McKenzie, distinguished Canadian-born sculptor and physician, died suddenly at his Philadelphia home. Dr. Tait executed the memorial to commemorate 60 years of confederation which now stands in the House of Commons at Ottawa. He was medical director of physical training in McGill University more than 30 years ago and later won fame as director of physical education at the University of Pennsylvania.

$10 DONATION TO WARSAW W.A.

ROME, May 3—(AP).—The worst fair attendance at the United W. A. on Thursday afternoon. Mrs. Arthur Payne presided. The treasurer reported a nice balance on hand, a small amount was received from the flower convenors. It was voted to pay $10 toward the church lighting fund, making $25 which was promised.

Mrs. Robert Moore offered to supply flowers for May, and as she would be unable to go to arrange, Mrs. Latta offered to do so. As the janitor is unable to do so, the ladies volunteered to meet on Tuesday afternoon, May 3, and clean the church.

Mrs. George Taylor sang "Building for Eternity." Mrs. Robert Matthews, a valued member who was very ill for a time and laid up nearly all winter, was present and gladly welcomed. She read the story of mother love and a wayward boy, which was well received. Miss Clara McCracken read a psalm. Mrs. David Tucker read "We've always been provided for," which fitted in nicely after a discussion of ways and means re parsonage lighting.

Lighting the parsonage with electricity was discussed and decided it should be, and the W. A. would endeavor to do its part. However, Bethel, Zion and Carmel are interested in that, and before anything really can be done there must be a meeting of the Board of the whole charge.

Rev. J. W. Wilkinson closed with prayer. Lunch was served by Mrs. Arthur Edwards, Mrs. Digweed and Mrs. Harold Payne.

Presbyterian W.M.S.

The Presbyterian W.M.S. April meeting was held at Mrs. W. H. Clement's home on Wednesday and opened with hymn "Blest Morning Whose First Dawning Rays." Mrs. Allan Douglas read the Scripture. Mrs. J. Clifford read the Glad Tidings message. Eva Clifford gave a missionary reading and Mrs. R. Tedford led in prayer. 'Rejoice the Lord is King" was sung and Mrs. James Greystock gave the Easter Tidings. Marjorie Clements sang very sweetly. After the Mizpah benediction lunch was served and the usual happy social half hour was spent.

BAER CABLES DUCE

LOS ANGELES, May 3—(AP). — Max Baer, former heavyweight champion, cabled Premier Mussolini of Italy last night asking that he intercede with Chancellor Hitler of Germany at their Rome meeting to-day in behalf of Jewish residents of Germany and Austria. Baer appealed to Mussolini as a lover of sports. He sent the cable at the request of Guido Orlando, chairman of a national movement of prominent Italian-Amerians to promote such messages.

Looking Back On This Date

MAY 3.

A coincidence of this date is that May 3 saw the deaths, 10 years apart, of two men who had been notable Speakers of the House of Commons. The first was Hon. Timothy Warren Anglin, who died at Toronto in 1896; the second, Hon. Peter White, who passed at Pembroke, 1906.

It is difficult to imagine two men of greater contrast. Mr. Anglin was a fiery, eloquent Irishman ever ready to defend what he thought the interests of the Roman Catholic people of his province, New Brunswick, and of all Canada, especially the Irish sections, he was born in Erin and never forgot the fact. Both as politician and as editor of The Canadian Freeman, he was a great factor in New Brunswick, both before and after Confederation, which he opposed. An original M.P. in 1867, he sat for Gloucester, but lived in Saint John and was in every sense the Irish Catholic leader. Elected to the Speaker's chair in 1874, he was, in 1877, accused of having drawn money from the Government through his printing office. But of this he was absolved by the courts and was vindicated by his constituents who sent him back to the Commons and the Speaker's chair. He was the father of Chief Justice Frank Anglin and Margaret Anglin the great actress.

Fred Williams

Peter White was in great contrast to T. W. Anglin. Always cheerful, ever ready to play a joke on his fellow-members, he represented Renfrew North, where he had large lumber interests, in 1867-96, and again from 1904 to his death. He was Speaker, 1891-96, the last of the Conservative Speakers until 1911. Peter White was not an orator like "Tim" Anglin, but he was most effective on the stump, his sallies of wit and his plain speaking having as much value as the torrents of Celtic eloquence which flowed from the Anglin lips. Both were typical of their time, representing types which are not now to be found in the Commons or on the hustings.

REUNION AFTER 30 YEARS

CARO, Mich., May 33 (CP).—Twin brothers who had not seen each other for 30 years held a joyful reunion during the weekend, when Lorenzo Denton of Tillsonburg, Ont., visited Alonzo Denton, who has lived here since 1905. The two will celebrate their 74th birthday in August.

They were born in Elgin County, Ont., and were inseparable until they reached the 40-year mark, when Lorenzo moved to Western Canada and Alonzo became a travelling salesman. Lorenzo is here for an indefinite stay.

A memorial to "Jem" Roche, the Irish boxing champion who died in 1934, was unveiled in Wexford, Ireland.

Air Raid On Insurgent Island

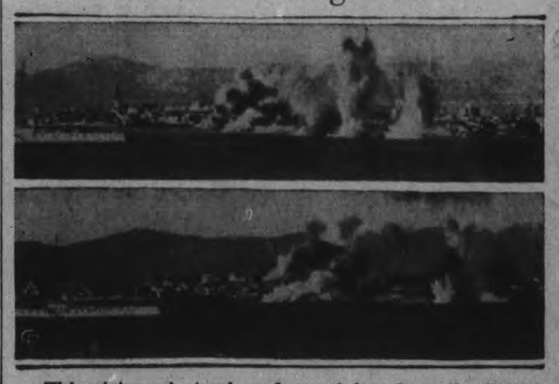

This picture, just released, was taken from the British cruiser Despatch, as the Spanish Loyalist airforce bombed Palma, chief city of insurgent held Mallorca island, off the east coast of Spain. Geysers of water were raised as the government bombs struck at the centre from which Insurgent raids were made on Eastern Spain.

Green tea without equal

"SALADA" GREEN TEA

Scarfe's — Surface Satisfaction — Varnishes · Paints · Enamels · Wax

PORCH & FLOOR ENAMEL

Use Inside and Outside on Wood and Cement

SCARFE & CO. LIMITED

160 Hunter St. West Phone 410

"I'm not making much money but" . . . .

"I'm just 30, married, with one child, have a job and am full of ambition. I'm not making much money, but I'm able to put aside 25c a day to provide something for my family's welfare. If anything happens to me they will be paid an income of $50.00 a month for 10 years, and there will be a monthly income in the policy for me, too, when I'm 65".

See a North American Life man and find out how economically an income of this kind can be arranged through the Life Preferred policy.

NORTH AMERICAN LIFE — Solid as the Continent

D. V. KETCHESON, Branch Manager, ROYAL BANK BLDG. Peterborough, Ont.

ALL PROFITS FOR POLICYHOLDERS

DODD'S KIDNEY PILLS — TREATMENT FOR BACKACHE HEADACHE RHEUMATISM BLADDER TROUBLES — NUMBER 4087 THE PROPRIETORS

THE CANADIAN DEPARTMENT STORES LIMITED

WEDNESDAY AT THE C.D.S.

STORE HOURS—9 a.m. to 5.30 p.m.; Saturday: 9 a.m. to 9.30 p.m. PHONE 3000

SAVE ON PAINTS

Prosperity House Paint

Good grade paint at prices that offer exceptional savings. Beautify and protect your home, cottage or garage with this dependable finish: Colours—Outside White, Inside White, Cream, Oak Brown, Shutter Green, Pearl Grey, Buff

Ordinarily 3.00 Gallon Sale price

Prosperity Floor Paint

A durable glossy finish for interior or exterior floors. Dries hard in about 6 hours, and is obtainable in these three popular colours—Golden Brown, Battleship Grey, Yellow.

Ordinarily ½ Gallon 1.60 Sale Price

Prosperity Varnish Stain

Combining colour and varnish to give a finish of high gloss and splendid wearing qualities for your interior woodwork, furniture, floors, etc. Obtainable in Light Oak, Dark Oak, Ground Colour.

Prosperity Enamel

Hard, glossy and washable finish for kitchen furniture, chairs, tables and woodwork. Transform the appearance of your home with bright cheerful colour. Colors—Ivory, Light Green, White. Also Flat White Undercoating.

Ordinarily Quart .85 Sale Price

1.95 GALLON — 98c ½ GAL. — 49c QUART

5 lb. tin FLOOR WAX — Good quality for hardwood floors and woodwork at really worthwhile savings. Stock up now and save. TRANS-CANADA SALE SPECIAL ..... 5 lb. tin .89

Yards and Yards of Imported Printed Rayon

Stunning rayon crepes with a continental flavour about them—at out-of-ordinary savings you'll boast about for months! Patterns galore from tiny allovers to spaced motifs. Rich colour blends—sharp contrasts 36 to 38" wide. Special, yard ..... .49 —2nd Floor, C.D.S

Extra Wide Width English Tuscan Net

Woven strong cotton yarn in attractive lacey weave. Finished tailored style. Light ecru shade. Each curtain about 45" wide by 2¼ yds. long. Special, pair ..... 1.19 —Basement, C.D.S.

Extra Special! Four Hit Styles In

Smart Washable Cotton Frocks

For Women and Misses. Ordinariy, each 1.69.

Crisp, practical materials in vivacious flattering coat styles. Picturesque and slim fitted models in cotton cordline. Prints, freshed up with dainty white pique and other attractive touches. Buttons and pipings. Sizes 12 to 20 and 38 to 52. A real money saving offer. Special, each ..... $1 —2nd Floor, C.D.S

THE CANADIAN DEPARTMENT STORES LIMITED

Tomorrow
CLOUDY AND WARMER.

The Peterborough Examiner

Last Year
MAXIMUM 82 - MINIMUM 47

VOL. LXXX, No. 104 PETERBOROUGH, WEDNESDAY, MAY 4, 1938 ★ PRICE THREE CENTS

ONTARIO IS READY TO SHOULDER RELIEF BURDEN

Chinese Advance Buckles Lines Of Japanese Army

Vigorous Chinese Army Is Said to Be Reinforced To 800,000 Men for Counter-Assault in Shantung

SHANGHAI, May 4 (AP).—A general Chinese offensive along the south Shantung front was declared by the Chinese command to have smashed through the centre of the Japanese lines at Taierhchwang today and to have advanced 12 miles. Japanese army spokesmen were silent.

Chinese advance fought forward five miles in a night battle, adding these gains to the seven miles they rolled back and buckled up the Japanese lines in the first assault yesterday.

The Field Commanders of General Chiang Kai-Shek said the tide of war was turning in their favor. His high command, hopefully awaiting bulletins from the front, said they expected an epochal Japanese defeat similar to that which humbled the divisions of Nippon at Taierhchwang a month ago.

Chinese sources estimated the weary, outnumbered Japanese army had lost 34,000 men, killed in fighting in recent days about Tancheng and Phsien on the south and east sides of the salient of which Taierhchwang formed the west side. There was no way, however, of verifying these estimates from neutral sources.

A vigorous Chinese army believed to have been reinforced to 800,000 men for the counter-assault in Shantung Province, sought to put an end once and for all to this phase of the Japanese offensive which had for its major objective the linking of conquests in North Chinese and the Japanese-occupied areas about Shanghai and Nanking.

Japan struck back with a ferocious air raid upon Suchow, Chinese base and junction of the east-west Lunghai line and the north-south Tientsin-Pukow Railway. Chinese reported 70 killed and wounded and 200 houses burned and destroyed in the raid.

DR. DOUGLAS HYDE PRESIDENT OF EIRE

DUBLIN, May 4 (A.P.). — Dr. Douglas Hyde, the eminent Celtic scholar, became President of Eire to-day by acclamation.

The nomination ceremony took place at the Government Buildings before the representatives of all the political parties of the former Irish Free State. No last-minute candidate appeared and Dr. Hyde was declared the new President.

Later, Prime Minister Eamon de Valera gave a luncheon honoring the new 78-year-old Protestant head of this Catholic state. The return of Dr. Hyde resulted from his acceptance of an invitation from Eire's two largest political parties—Mr. de Valera's Fianna Fail and the Opposition Fine Gael—to become the first Chief of State under the new constitution. King George remains recognized as Sovereign of Eire in external affairs, however. Dr. Hyde will take office on June 1.

Trade Advantages Are Given Canada

DUBLIN, May 4.—(CP Cable).—All trade advantages given the United Kingdom in the Eire market under the recent agreement are extended to Canada, according to the text of the "agreement with the United Kingdom" issued here last night.

Canada is the only member of the British Commonwealth of Nations that is mentioned in the bill apart from the signatories.

Under Article One of the Irish Free State agreement with Canada executed at the Ottawa Economic Conference of 1932, the Free State (now Eire) undertook to give Canadian goods the same treatment as United Kingdom goods.

Eire is not so bound in the case of other parts of the Commonwealth.

ARRESTED IN CHURCH

WINDSOR.—Trapped in Sacred Heart Church after attempting to break open the parish poor box, Chester Cupryniak, 16-year-old Windsor schoolboy, was arrested last night and charged with breaking and entering.

NO ATTENTION PAID EMPLOYER'S CASE G.M.C. HEAD SAYS

WASHINGTON, May 4.—(AP)—William S. Knudsen, president of General Motors Corporation, told the United States Chamber of Commerce today that the Wagner Labor Act is "the largest drawback to good industrial relations."

Discussing the strikes that have tied up his company's plants at various times in recent months, Knudsen said in a prepared address:

"The National Labor Relations Board set up to administer the Act made no pretense even of paying any attention to the employer's side of the case.

Not the Ghost of a Show

"He can only be heard when he is summoned, and he knows before he goes that there is no record of a single decision where he has a ghost of a show, so what!"

The automobile manufacturer's speech renewed an attack on the Labor Board that started yesterday when Senator Burke (Dem.-Nebraska), addressing the labor section of the Chamber of Commerce convention, demanded that the members of the Labor Board resign. He proposed that a new board be appointed to represent the viewpoints of labor, management and the public.

The labor section, after hearing Burke, adopted a resolution asking an investigation by Congress of the "effects" and administration of the Wagner Act, which created the Board as a means of assuring workers of the right of collective bargaining.

The resolution probably will be presented to the main body of the convention Thursday.

Knusden expressed the belief business is not discouraged "despite all that is said" against it.

NO ATTENTION

(Continued on Page 8, Column 7)

CONTRACT CANCELLED

HOLLYWOOD, May 4 (AP) — Katharine Hepburn, film star, and R-K-O Studios parted company today. The studio issued a statement asserting it and Miss Hepburn "mutually decided to cancel her contract" because of differences of opinion regarding story material.

KEEN INTEREST IS BEING TAKEN IN R.R. PROBE

Committee Room Crowded As Probe is Opened

OTTAWA, May 4 (CP)—A large crowd of parliamentarians and the general public filled the senate railway committee rooms today when the long-heralded inquiry into Canada's railway problem got under way. Not since the Beauharnois probe of several years ago was there such a manifestation of public interest in the doing of the upper house.

Charts and tables prepared by the Dominion Bureau of Statistics for the committee were explained by Col. O. M. Biggar, committee counsel. They showed railway revenues rose steadily from 1876 to a high of $563,732,000 in 1928 and then began to fall until 1933 after which they recovered slightly and stood at $354,768,000 in 1936. From 1906 the number of registered motor vehicles rose rapidly and commercial motor vehicle numbers appeared first on the charts in 1916 and also rose rapidly to 1930, remaining fairly steady since that time at 186,952.

Not True Picture

Col. Biggar said the number of motor vehicles was not a true picture of the volume of motor traffic because the total commercial vehicles included trucks and buses of all sizes and there was no segregation.

Road mileage operated rose from 35,263 in 1923 to 39,117 for the Canadian National and Canadian Pacific Railways, exclusive of lines in the United States. The C.N.R. today had 21,894 miles of road in this country and the C.P.R. 17,223.

Freight tonnage carried in 1923 was 47,267,000 for the C.N.R. and 32,939,000 for the C.P.R. In both systems a high peak was attained in 1928. The 1923 combined total of 80,206,000 tons rose in that year to 98,206,000 tons. However freight tonnage on both roads dropped steeply until last year the Canadian lines of the C.R.N. carried 36,121,000 tons —a decline of 23 per cent from the 1923 figure. The decline of the C.P.R. was to 29,843,000 tons, or a decrease of nine per cent.

More Drastic Decline

Passenger traffic showed a more drastic decline, from 22,225,000 on the C.N.R. Canadian lines in 1923 to 10,203,000 in 1937, or a drop of 46 per cent. The C.P.R. decline was 42 per cent. from 16,224,000 in 1923 to 7,821,000 last year.

Col. Biggar said that although freight traffic had risen to a peak in 1928 the same was not true of passenger traffic. From 1923 carriage of passengers by both roads had steadily declined.

A curious thing shown on the chart indicating passenger miles, said Col. Biggar, was that passenger miles on the C.P.R. dropped 41 per cent from 1930 to 1933 and the C. N.R. passenger miles dropped 35 per cent.

The first clash of the sitting occurred when Senator John T. Haig,

KEEN INTEREST

(Continued on Page 2, Column 2)

G.B.S. Receives Deeds

The deeds of the site of England's National theatre which adjoins the South Kensington Station here, were handed over to George Bernard Shaw, world famous playwright, in a ceremony on the occasion of the 374th anniversary of Shakespeare's birthday. The deeds were handed over by Sir Robert Vansittart, together with a twig and piece of earth, thereby maintaining an old custom of the days of the Immortal Bard. BELOW, Sir Robert is presenting Shaw with the twig and earth.

Beer Referendum Sought By Synod

By Vote of 120 to 50 Anglican Synod Calls Upon Government to Hold Referendum

TORONTO, May 4 (CP).—By a vote of 120 to 50, Toronto synod of the Church of England today adopted a resolution calling on the Ontario government to grant a referendum allowing the people of the province to say "whether they are in favor of continuance of beverage rooms or not in favor of them."

Debate on the subject, lasting all morning, finally was halted by Archbishop Derwyn T. Owen, who presided.

"We could go on talking like this for a week," the Archbishop said.

The resolution was an amendment to a resolution introduced by the executive, stating "we commend to the attention of members of our own church, also to the government authorities, the grave dangers inherent in the situation" and "we consider the lure of private profit and public revenue has a great bearing on the situation," referring to sale of liquor and beer.

More True Temperance

Another amendment, which was defeated, asked that the Synod, "realizing the value of temperance, request the Ontario government to give more consideration to true temperance and that efforts of the government to enforce existing laws be not relaxed."

The fight to have the amendment urging "true temperance" was led by A. Layman, F. G. Venables, who urged co-operation with the government "in a friendly spirit." Only delegates voted for it.

D. H. Church, Orillia layman, denounced liquor.

"The cursed stuff is sending a trail of people on the way to hell," he said. "I am a prohibitionist, out and out. I have seen what the cursed stuff will do. And all this goes on because some people have money invested in the business. Since the beverage rooms came in the city of Toronto has become a white slavery centre. It is time this church made itself clear."

Urging the original motion, Canon F. J. Sawers declared: "Prohibition is not under discussion here. We do we ask in this motion for the abolition of the beverage rooms."

Canons Revised

The synod revised its canons to enable the Archdiocese of Toronto in the future to enter a general pension fund of the church. The fund,

BEER VOTE

(Continued on Page 2, Column 5)

ROWE CONTINUING AS TORY LEADER

TORONTO, May 4.—(CP)—Determination to remain leader of the Conservative party in Ontario until he has "shaken from the ship the barnacles and leeches of the past 40 years," was expressed last night by Hon. Earl Rowe before the Eglinton Riding Women's Conservative Association.

"I am still leader of this party," Mr. Rowe said, "and I intend to complete,, with your help, the reorganization of the party that I announced after the last election."

Leader of the party though a member of the Federal parliament, Mr. Rowe insisted progress had been made in reorganization in the past six months. He said he would support the Ontario Conservative Association executive in the face of criticism from "someone who was conspicuous by his inactivity in the last provincial election."

Mr. Rowe said he would not "criticize those who think the party is not making the progress that it should—they are over-zealous and our party is bigger than their criticisms or the objects of those criticisms.

"It is not yet two years since I was chosen leader. It is scarecly six months since the last election and a lot of things have happened since then.

Destroy the Party.

"We know that there were deep-laid schemes at that election to end the party system in Ontario," he said. "Powerful interests set out to misrepresent our position so that they could destroy our party. It is common knowledge throughout the province that had I surrendered as your leader I would have ended the Conservative Party in Ontario and have embarrassed it in the Dominion for the next quarter of a century."

CONTINUES

(Continued on Page 2, Column 1)

ONTARIO OPPOSES DOMINION TAKING SUCCESSION DUTIES

TORONTO, May 4.—(CP).—The Ontario government "takes the strongest possible exception" to suggestions that the Dominion should take over succession duties "or that the Dominion should interfere in any manner in the levying or collection of these taxes by the provinces," Chester Walters, provincial controller of finance, declared today.

Ontario had always been willing to enter into reasonable reciprocal agreements with other provinces in order to avoid unfair double taxation, he told the Rowell Commission.

"In all its aspects the Ontario succession duty act falls clearly within the constitutional limits alloted to the province under the British North America Act, he contended.

"Is that contested?" asked Commissioner Dr. Joseph Sirois.

Mr. Walters agreed it had not been, but there were those who had "looked hungrily" at Ontario's succession duties.

Chairman N. W. Rowell said the point which had been made by some before the Commission was that succession duties should be collected by the Dominion because the funds of large estates were accumulated from al lover the Dominion, so should be distributed for public purposes over the whole country.

One had to examine how fortunes were gathered to determine whether that presumption was correct, Mr. Walters submitted.

Must Be Granted Prior Right Income Tax Field

On Both Moral and Equitable Grounds Provinces Have First Claim, Rowell Commission Is Told

TORONTO, May 4 (CP).—As he pressed Ontario's argument for priority in the personal income tax field, Chester Walters, provincial controller of finance, today declined to suggest an alternative source from which the Dominion could obtain the amount now obtained from income taxes.

Chairman N. W. Rowell, of the Royal Commission on Dominion - provincial relations, asked him to suggest another possible source for the Dominion to collect a quarter of its entire revenue.

"That's for them to discover," Mr. Walters said.

Mr. Rowell said the commission had to consider all angles of the problem. There was no point in their recommending something impractical.

"It is not for Czechslovakia to tell Herr Hitler where he can get another outlet," Mr. Walters contended.

Trusts Relations Not Similar

"I trust the relations between Ontario and the Dominion are not similar to those between Germany and Czechslovakia," Mr. Rowell commented.

Mr. Walters said he doubted that the Dominion had ever deliberately considered the justness of returning the income tax field to the provinces. If it had, it must have considered it in a one-side way, he submitted. The growth of provincial responsibilities was obvious, as was the fact the municipalities were being "crushed and driven into bankruptcy" by the load placed on them. The income tax operated as a compensating force to ease the burden of poore individuals.

Commissioner H. F. Angus asked what compensating force there would be between the provinces if income tax was made provincial.

That would be done through the corporation income tax which should be retained by the Dominion, Mr. Walters said.

Mr. Rowell suggested an Ontario income tax would not help the west and Maritimes to carry the relief load. It would not help uniformity across the Dominion.

Mr. Walters argued there was little uniformity now. Subsidies were not uniform, Ontario getting 80 cents a head and some provinces several dollars.

Not Ontario's Business.

"This government does not consider it any of its business how the Dominion spends the money it properly collects," he said. "For that reason we are making no complaint against inequality in subsidies, nor do we intend to make any. Old Mother Ontario wants the country to go on and prosper and does not object to help being given the other provinces."

Commissnoner R. A. MacKay said some uniformity had been attempted in 1867 although more lip service had probably been given the

MUST BE GIVEN

(Continued on Page 2, Column 1)

SENATE ENLARGES DESERTION PERIOD TO GET DIVORCE

OTTAWA, May 4—(CP)—Persons petitioning for divorce in Canada on grounds of desertion must have been deserted for six years before making that petition, the Senate divorce committee decided today as it enlarged the desertion period in the divorce bill of Senator Lendrum McMeans (Con. Winnipeg).

Originally passed by committee, the bill was returned to it when the Senate objected to the provision allowing a divorce petition after desertion for three years. It also objected to the cruelty clause. The committee today passed the bill in modified form, after defining cruelty, and sent it to the Senate for third reading.

An amendment was passed providing cruelty should mean legal cruelty "as interpreted and construed by the High Court of England in divorce and matrimonial causes."

Widen Grounds

The bill as it now stands would widen the grounds for divorce to include desertion for six years, cruelty, insanity for five years and exceptional moral depravity on the part of the husband. Only ground for divorce at present is adultery.

Senator A. C. Hardy (Lib. Brockville) doubted whether the bill would pass the House of Commons. It might, however, after one or two attempts. If wide concessions in the matter of desertion were made it might delay the measure because the final compromise might provide a longer desertion period.

Senator Hardy contended that the stiffer Canada made its divorce laws the greater would be the tendency to seek swift United States divorces which are not recognized here.

Down To Six Days

In Nevada people are getting a divorce in six weeks and I suppose it will go down to six days in time," said Senator Hardy. "We have in this city people who went over there and got a divorce on flimsy pretences."

He could mention six or seven "prominent people in this city" who got such a divorce. They married shortly after and when they came to Canada it was "a bigamous marriage."

"The stiffer our divorce laws the greater the abuse will be," he added. "I believe the bill should go to the Senate as it is. It is better to go down with our flags flying."

Canada Is $20 Millions Short Of Balancing Her Budget

Britain Is Now Ready To Mobilize Vehicles

London, May 4 (CP-Havas).

GREAT Britain now is ready to mobilize all vehicles at a moment's notice to meet any "extraordinary circumstances" that may arise, the Ministry of Transport announced Tuesday.

The announcement followed completion of a census of all vehicles in the United Kingdom, undertaken by a special Defence Committee working in the Transport Ministry.

Canadian National System Failed By $42,867,000 To Pay Interest Charges

OTTAWA, May 4 (CP).—Canada will be short of balancing its budget for the fiscal year which ended on March 31 by about $20,000,000 if calculations by a usually well-informed source, based on published revenue and expenditure returns, are correct. The exact deficit will not be known until Finance Minister Dunning makes his budget speech, possibly later this month.

In his budget address a year ago Mr. Dunning—after announcing an over-all deficit for 1936-37 of $87,395,000—told the House if expenditures could be kept to $520,000,000 in the next fiscal year he expected the deficit for 1937-38 would not exceed $35,000,000.

On that occasion he added: "Stating my expectations in another way I shall be greatly disappointed if we cannot keep our total deficit for 1937-38 within the limits represented by the net cash deficit of the Canadian National Railway system"

Canadian National deficits are made up by parliamentary votes and therefore have to be budgeted for like other government expenditures. In the calendar year 1937, while the C.N.R. system more than paid its operating expenses, it failed by $42,867,000 to pay its interest charges.

Bounding Dominion revenues during the earlier part of last fiscal year would have enabled the Finance Minister to present almost a balanced budget, including the C.N.R. deficit, had it not been for the drought which hit Saskatchewan so grievously and extended into Alberta, an informed source here stated. A $20,000,000 deficit would represent about the same amount as the drought cost the Dominion Treasury last year.

Last Minute News Flashes

PARIS—Premier Edouard Daladier today announced devaluation and stabilization of the French franc in full accord with the governments of the United States and Great Britain.

Sharp Trade Practices By Japanese In Exporting Shirts Cause Laugh

London, May 4

THE House of Commons to-day had one of its best laughs in months when a member charged Japanese exporters with "sharp trade practices."

Major Henry Proctor, Conservative, said Japanese traders in order to circumvent the quota restriction on imports of cotton-piece goods into the Malay States, were "sending in cotton shirts with tails several yards long so that although the shirts are designed as one garment the tails can be cut off and used as piece goods."

Major Proctor wanted to know what the Government was doing about it. William Ormsby-Gore, Secretary for the Colonies, replied:—

"There have been some reports to this effect in the press. The local authorities are taking steps to deal with the matter."

Record and Forecast of Weather

The Examiner's Barometer
Noon - - 29.25

Peterborough Temperatures

To-day:	
6 a.m.	44
Noon	65
Yesterday:	
Highest	67
Lowest	49
One year ago:	
Highest	82
Lowest	47

"Is it too early to plant annuals?" one reader has enquired. Although no frost was recorded in May last year, it is not unusual for the freezing point to be reported as late as May 23.

Sun—Rises at 5.07 a.m., Sets 7.23 p.m.

Weather Forecast

Lower Lake Region and Georgian Bay —Moderate to fresh easterly to southerly winds; partly cloudy to-night and Thursday, with thundershowers; a little warmer on Thursday.

Northern Ontario—South-east winds; fair to-day. Thursday: South-east winds; cloudy, with thundershowers and not much change in temperature.

Ottawa and Upper St. Lawrence Valley — North-east winds; fair today. Thursday: East to south-east winds; partly cloudy; probably followed by thundershowers; not much change in temperature.

Lake Superior — Moderate to fresh variable winds; mostly cloudy to-day and Thursday, with thundershowers; not much change in temperature.

Kenora and Rainy River — Mostly cloudy and a little cooler to-night and Thursday, with scattered showers; moderate to fresh winds, shifting to northwest.

Manitoba — West and north-west winds; partly cloudy. Thursday: Partly cloudy, with much the same temperature and a few light scattered showers.

Saskatchewan and Alberta — Partly cloudy to-day and Thursday, with not much change in temperature; a few light scattered showers.

Compulsory Health Insurance Killed By Medical Council

All Unable To Provide Medical Care Be Compelled To Belong To Scheme

TORONTO, May 4.—(CP)—Council of the Ontario Medical Association rejected today a committee report urging compulsory health insurance for all unable to provide medical care for themselves. The old committee or a new one to be named Thursday, will be asked to report to the 1939 association convention.

Dr. A. D. Kellyn, association secretary, announced the council decision and said the report likely would not be discussed by delegates, the 400 physicians and surgeons here for the three-day convention.

Drawn up by a committee of nine doctors, the report urged: "All persons unable to provide adequate medical care for themselves should be compelled to belong to the insurance scheme. In other words, it should include those of the low-income group and the indigents."

Accept Cancer Report

Council members, engaged for two days in pre-convention deliberations, accepted with aproval a report of its advisory committee on cancer and approved federation of the association as a provincial branch of the Canadian Medical Association. Provincial associations in Quebec and Alberta several months ago aligned themselves with the Dominion body.

The council was told a 60,000-word book on cancer, prepared by cancer specialists and revised by each of the Canadian Medical schools, would be distributed to the

COMPULSORY

(Continued on Page 2, Column 4)

Labor To Be Critical Of Air Defence Delay

London, May 4.

LABOR last night announced its intention of challenging Prime Minister Chamberlain on the Government's "serious inefficiency and delay" in carrying out its program of air defence. The Parliamentary Labor group affirmed it had acquired much information of a "disturbing character" concerning steps being taken by the Government to build up an adequate air force and to provide protection against air raids.

The average value of passenger automobiles now on highways of the continent is approximately $250.

KAISER BREAKS HIS LONELY EXILE

DOORN, The Netherlands, May 4. —(AP)—The loneliness of exile was broken for the former German kaiser today as his favorite grandson led the Russian Grand Duchess Kira before him for marriage into the House of Hohenzollern.

Th quiet Prince Louis Ferdinand, son of the former German Crown Prince, and Grand Duchess Kira, daughter of the claimant to the vanished Russian crown, already had gone through two marriage ceremonies.

But the two houses, their monarchies toppled with the great war in which they were on opposing sides, were not considered formally united until today's ceremony before the head of the Hohenzollerns himself.

The palace at the outskirts of Doorn, to which the kaiser fled after the war, was crowded with nobility and royalty for the protestant ceremony in charge of the former ruler's private chaplain, Rev. Herr Doehring.

8,000-Mile Canoe Trip Is Planned Cost Only $750 And Take Six Months

New York, May 4.

A WRITER, an artist, and a school teached stepped forward to-day with an answer to the recession—an 8,000-mile canoe trip from New York to Alaska.

That's probably the longest canoe trip ever attempted.

They plan to shove off from here tomorrow, paddle up the Hudson River, through the Great Lakes, and up and down various rivers across Canada, winding up in Nome.

It will take six months and cost only $750 they hope. The adventurers are Mark Richelsen, 30, of Lewiston, N.Y., who has dabbled in newspaper work, anthropology, and politics; Robert Fuller, 26, an artist from San Diego, Calif.; and Richard Slobodin, 23, New York High School instructor and graduate anthropology student at Columbia.

Fuller thinks the climate up there (sometimes 70 below) may be good for his dandruff. Slobodin heard that the Indians in the Mackenzie River section still indulge in cannibalism occasionally, and he thinks that ought to be investigated.

Millbrook Woman Observes 90th Birthday Anniversary

Mrs. Eliza Johnston Residing With Her Daughter, Mrs. John Rowland

(Examiner Correspondence.)

MILLBROOK, May 4.—Mrs. Eliza Johnston, who on Monday quietly celebrated her ninetieth birthday, with only a few of her immediate family present, at the home of her son-in-law and daughter, Mr. and Mrs. John Rowland, Millbrook.

Mrs. Johnston was born in Darlington Township, a short distance north of Ennisliilen, and of a family of nine children only two others, a half-brother, William Montgomery of Fordwich, and a sister, Mrs. Henry Gibson, of Stayner, still survive.

One never associates the idea of age with Mrs. Johnston, even though she has actually entered upon the last decade of her life's century, because she retains her hearing, eyesight, and other faculties to a remarkable degree, and is so constantly active as the days come and go. Her busy fingers are never idle, sewing, knitting and especially crocheting in which she excells, being always on hand, and even the finest work done with skill, accuracy and despatch. This is but carrying over into later life habits begun in youth, for in her girlhood days, when there was a large and busy family, the homestead was known as "The House of Industry" among the neighbors and friends.

Mrs. Johnston has seen many changes in the manner of living, travelling, etc., as the years have rolled by, and readily recalls the first coal-oil lamp brought into her home, and the ill-smelling, crudely-refined kerosene, which was the only kind available in that day; the making of candles was an ordinary matter in the homestead; as was also the carding and weaving of wool, fresh from the sheep's back, into blankets and clothing, and the growing and preparing of the flax, by a tedious process, to be made up into linen sheets and other articles of use and apparel. The big fire-place with its crane and other facilities for cooking, is also a memory of quite early years.

After her marriage, Mrs. Johnston lived in Cartwright Township, but since her husband's death and in more recent years, she has spent her time with her children, and latterly has, accompanied by her daughter, Miss Agnes Johnston, made her home with Mrs. Rowland at Millbrook.

Mr. Melville Johnston, of Springville, is a son, and each year, at the Johnston family reunion, an annual and most enjoyable event, very largely attended, this remarkable lady, while probably the oldest guest at the party, is also active and interested and enjoying the warm welcome accorded her by the big circle of children, grandchildren, and other relatives who come from widely separated points.

MORE ABOUT—

MUST BE GIVEN

(Continued from Page 1)

principle than actual effort. He wondered what scheme Mr. Walters would suggest to achieve more uniformity.

"I don't think it is up to me to propose a new scheme of Confederation—as far as subsidies are concerned,' 'Mr. Walter said.

"Unfortunately the commission must deal with the whole situation," Mr. MacKay said. "But Ontario has no objection to the provinces receiving varying treatment?"

Mr. Walters said it had not, although equal treatment was originally intended.

"No government has stood on its own feet since Confederation. All have depended on subsidies, even though Ontario is now on its own feet," Mr. MacKay said.

MORE ABOUT—

CONTINUES

(Continued from Page 1)

The Party Chief said the Conservatives needed "men and women prepared to put something into the party rather than try to get something out of it."

Mr. Rowe said he had asked the party executive for a "house-cleaning" and proposed amendments to the constitution and the members had co-operated "to the limit."

The executive had found it necessary to postpone the general Ontario meeting scheduled for May 28, 1938.

"I'm offering no apology for their action and I hope the Ontario meeting will be held as soon as possible after July 1," he said. "When it is called I will lay before it a definite report of progress and definite recommendations. I propose in the interval to concentrate on the reorganization of the riding associations throughout the province."

SHIPPING SEASON OPENS

BELLEVILLE, Ont., May 4 (CP)—There was little ceremony to the opening of Belleville's shipping season.

The steamer Glen Allan slipped quietly into harbor and no one was around to present the traditional top hat to Captain Ben Bowen. Then she slipped out again—with a small consignment of empty beer bottles for a Montreal brewery.

RUPTURED ?

DON'T LET IT rob you of freedom. Consult our Truss Department. We carry a wide range of Trusses suitable for every type of Rupture.

ELLIOTT'S DRUG STORE

193 George Street. 'Phone 15.

MORE ABOUT—

KEEN INTEREST

Continued from Page 1)

(Con. Winnipeg South Centre) objected he had not received a copy of the tables and did not know what the discussion was about.

"With all due respect to the Senator form Brockville (Senator A. C. Hardy) I am a member of this committee," he said.

"I object to any such reference," said Senator Hardy.

"Well you can take it," retorted Senator Haig. "You stopped me from speaking in another committee but you can't stop me here."

Senator Arthur Meighen said a chart showing the average freight haul was "the mos significant of the lot because it shows the railways have pretty well held their long-haul traffic."

Journey Increases.

Another chart on the average passenger journey showed that the average length of passenger journeys on the C.P.R. increased 23 per cent from 1931 to 1936 and the average length on the C.N.R. increased 46 per cent.

The charts showed that Dominion cash assistance to the C.N.R. had risen from $72,496,000 in 1923 to $532,029,000 in 1937. This figure was distributed among deficits, construction and other accounts.

Operating difficulties and expense involved in establishing connections between the C.N.R. and C.P.R. stations at Winnipeg made it impracticable to pool the passenger services of the two railway lines east of Winnipeg, the committee was told in a memorandum on railway co-operation.

The memorandum was prepared by the joint Co-operative Committee of the two railways which was appointed to work out plans for economizing by co-operation pursuant to the directions of Parliament in the Canadian National-Canadian Pacific Act of 1933.

62 Measures Studied

The memorandum listed 62 projected measures of co-operation which it had studied since 1933. Of these 12 had been placed in effect resulting in an estimated joint annual saving of $1,134,857. For two projects agreements had been completed but not yet placed in effect and on these the estimated saving would be $45,179.

On 14 projects the committee had reported favorably, but agreements had not been completed. The estimated annual joint saving on these was $591,617.

Two projects had been returned for further consideration, 24 had been reported upon unfavorably and on eight working but not final reports had been made.

Pooling of Trains.

"A proposal for the pooling of passenger trains east of Sudbury," the memorandum said, "while found capable of effecting a substantial saving so far as concerned physical conditions, had to be rejected partly because the prospective saving would have entirely disappeared if the gross traffic increased by no more than 10 per cent. over its thin density."

Scores of officers and employees of both railways were engaged in co-operative studies as the joint committee required the assistance of officials in charge of operation and local committees had to be set up on particular projects, the memorandum said. The 62 reports actually made represented only a fraction of the work devoted to co-operation.

The largest saving effected on an individual project was on the pooling of passenger train services between Ottawa and Toronto and Montreal and Toronto, $495,000 a year. An extension of this pooling arrangement to include services between Montreal and Quebec effected a joint saving of $477,000.

Hog Quotations In Peterborough

WEDNESDAY, MAY 4.

Canada Packers quote:

Hogs — Live (delivered), $9.65; dressed weight, $12.75.

No. 1 sows, 3c off bacon prices.

Cream—No. 1 (off truck) 27c; No. 1 (delivered), 28c.

Special, 2c per pound premium.

Butter—Prints, No. 1, 30c; No. 2, 29c. Solids, No. 1, 29c; No. 2, 28c.

Eggs — Large, 18c; mediums, 16c; B grade, 14c; C grade, 12c.

Dealers quote:—

Fall wheat, 78c; spring wheat, 75c; barley, 50 to 60c; buckwheat, 55c; rye, 60c; oats, 40 to 45c.

Cricket Results

LONDON, May 4.—(CP Cable)—Close of play scores in county and other first-class cricket matches started today following:

Somerset 240 (Gimblett 91, J. Cornford six wickets for 47 runs); Sussex 143 for four; at Hove.

Hampshire 279 (Creese 59, Sinfield seven for 96); Gloucestershire 52 for two; at Portsmouth.

Worcestershire 342 (Martin 112, Cooper 64); Lancashire six runs for no wickets; at Manchester.

Australians 481 for five (F. Inglet 124, McCabe 110, Brown 72, Bradman 58, Chipperfield 53); vs Oxford University; at Oxford.

M.C.C. 196 (26-55 80 not out, Brown seven for 82) and 138 for one (Edrich 81 not out); Surrey, 67 Stephenson six for 41, Smith four for 23); at Lord's.

Yorkshire 451 for six (Hutton 180, Mitchell 10, Barber 51 not out, Smailes 51 not out); vs Cambridge University; at Cambridge.

BLIND—TO BE ORDAINED

MONTREAL—(CP).—Blind since childhood, Daniel Munn, 34, married, will realize a boyhood ambition when he will be ordained by the United Church of Canada after four years' negotiation for his licence.

$150,000 Lost In Sensational Poker Game

Losing $150,000 in a San Franisco poker game, Harry T. Clifton, CENTRE, scion of a wealthy English family, told the district attorney's office how he lost the money when his two jacks and two kings were beaten by three sevens. Lew Brice, LEFT, brother of Fannie Brice, comedienne, was named as the winner in the sensational game, while Tommy Guinan, RIGHT, brother of the late Texas Guinan, famous New York night club hostess, was named as one of the players. A restraining order has been issued against the bank where payment on the cheques was to have been made, until the unusual angles of the game have been probed.

RELIEF BILL FAILS TO MAKE PROGRESS BLOCK CONTINUES

OTTAWA, May 4 (C.P.).—Opposition members of the House of Commons continue to block any progress with the unemployment and farm relief measure which has been before the House of Commons almost constantly since Parliament resumed after the Easter recess, with Government supporters frequently contributing to the long drawn out debate.

Charges of patronage in expenditures of relief moneys, arguments for and against unemployment insurance, demands for more expenditures on roads and housing, and political recriminations featured yesterday's debate on this subject.

And through all the debate ran the steady urgings of the Social Credit Group to end unemployment at once by the "proper use of credit" and the Co-operative Commonwealth Federation argument that industry must be organized to support its workers.

Opposition Leader Bennett largely dominated yesterday's debate. He reminded the Liberal ministers they had, while in opposition, condemned the very methods they were now adopting in dealing with unemployment.

Only a Palliative.

Mr. Bennett warned the Government they were applying nothing more than a palliative to the unemployment disease and urged a long range policy that would provide employment.

Norman Jacques (S.C.-Wetaskiwin) declared he had heard nothing suggested that offered a better remedy than Social Credit theories. Of unemployment insurance he said: "If the people want it let them have it, but we might just as well take a smallpox case to a beauty parlor."

Paul Martin (Lib. Essex East) and A. A. Heaps (C.C.F. Winnipeg North) urged the Government to proceed at once with unemployment insurance regardless of the attitude of the provinces.

During the hour devoted to Private Bills the Niagara Falls Bridge measure was talked out for the eighth time this session with Mr. Bennett and Hon. H. A. Stewart (Con. Leeds) offering the main arguments against its passage.

Destroy Vested Rights

The Province of Ontario is making a direct attempt to destroy the vested rights of the International Railway Company, owners of the Falls View Bridge which collapsed last January, it was charged by Mr. Bennett.

The Conservative Leader read a letter, written by T. B. McQuesten, Ontario Minister of Highways, to Transport Minister Howe which set out the determination of the province to build a bridge "at or near" the site of the Falls View Bridge This, said Mr. Bennett, was an admission the province desired to destroy the vested rights of the company.

At the recent session of the On-

RELIEF BILL (Continued on Page 8, Column 3)

MORE ABOUT—

COMPULSORY

(Continued from Page 1)

profession about July 1. The book will provide one of the first concrete results of the King George V Jubilee Cancer Fund.

No Limit Specified

The committee on health insurance said in its report on the scheme: "No definite income limit was specified. This would vary according to the number of dependent sand living costs. Everyone with an income, however small, should make some contribution to the plan."

Contributions should be made by the state, the employer of the insured and the insured person, the committee reported. No division of contribution was suggested but the state, under the committee's plan, would be responsible for collections.

The committee suggested benefits to the insured should include general practitioner service, public-ward hospital service, nursing service, pharmaceutical service with the insured when able paying half the cost; limited dental attention; limited physical therapy and surgical and medical appliances; radiological and pathological service and specialist service.

Eight Teams Enter Southend League

Eight teams have entered the Southend Softball League for this summer: Keene, De Laval, Quaker Oats, Cogs, Hawks, Maple Leafs, Nationals and Cardinals. Keene and Quakers will have some home games, each team playing once on their diamonds. And each of the Southend Loop teams will pay one game this season against City League squads at the Bowl. Bill Prindible, president, conducted the meeting.

Dave Leether of the O.A.S.A. and City League addressed the meeting, dealing with problems confronting organized softball. A double schedule was adopted with the first three teams of each half in playoffs. May 14th was set aside to work on the net and diamond, and each club is to have at least one representative on hand to assist. Practice sessions were listed as follows: May 4th and 11th, Nationals; May 5th and 12th, Hawks; May 6th and 13th, Cogs; May 7th and 9th, Maple Leafs; and May 10th, Cardinals.

Big Australian Loan Is Sold In London

London, May 4 (CP-Havas) AUSTRALIAN Government representatives and an issue syndicate reached agreement here yesterday on the terms of a £7,000,000 (Australian) ($28,000,000) loan soon to be floated to refund Government bonds and to finance Australia's rearmament program. The loan will be put on the market at 99 and will bear 3.75 per cent interest.

Between 1871 and 1874 more than a million head of buffalo were slain each year on western plains of the United States.

HOMAGE IS PAID BY ADOLF HITLER TO ITALY'S FALLEN

ROME, May 4 (A.P.). — Chancellor Hitler began a week's heavily-charged program to-day by paying homage to Italy's Kings and her Unknown Soldier, who lies in the vast white Vittorio Emanuele monument in Venezia Square.

The Fuehrer laid a wreath at the Soldiers' Tomb while bands blared and members of his party saluted. They then went to Capitoline Hill to salute the monument to fallen Fascists.

Premier Mussolini called for his guest at Quirinal Palace in an automobile. Followed by cars, they rode through streets lined with guards and modest sized early morning crowds.

Fancily dressed motorcycle police escorted the party on his morning's round. They stopped first at the Pantheon, where are the tombs of Kings Vittorio Emanuele II. and Umberto I. The Fuehrer deposited wreaths at the tombs.

Chilly Rain Falls.

The brilliant so-called "Hitler weather" which followed him into Italy yesterday gave way to chilly rain before the morning round of formalities was completed.

None outside the group of immediate confidants knew what the two dictators had to say in political talks to-day, but Rome diplomats suggested two pertinent points:

1—Premier Mussolini might sound out his guest on the much-talked-of five-power pact among Italy, Germany, Great Britain, France and Poland.

2—Hitler likely will use the occasion to renew his assurances Germany is content to let Brunner Pass (gateway between Austria and Italy) be his frontier, notwithstanding the presence of large numbers of German residents in the Italian Tyrol, which Italy won from old Austria at the end of the Great War.

What Hitler intends to do about Czechoslovakia and its German population doubtless was up for discussion, and there was speculation also on what the two leaders would decide about Spain.

(Mussolini has agreed with Great Britain to retire Italian troops from Spain by the end of the war, if not before.)

MORE ABOUT—

BEER VOTE

(Continued from Page 1)

to be set up after the various synods in the country have agreed on procedure, has mounted to $1,000,000 of an estimated $4,000,000.

The pension fund will be built up by contributions amounting to 7½ per cent of the clergymen's salaries, the clergy paying one-third from their salaries and the salary-paying source two-thirds.

Charles Caswell, a lay delegate, criticized the set-up.

"How far have we got away from trust in the the Lord our God?" he asked. "We are going to set up a trust fund. Our Saviour condemned usury and I can find no distinction between usury and interest."

Washingtonians Vote For First Time Since 1874

For the first time since 1874 citizens of Washington, D.C., capital of the United States, went to the polls to vote. They voted on the question of whether or not they should vote. The ballot to decide granting of suffrage to the disfranchised citizens of the federal district. Harry C. Cole, 72 years old, is shown casting his first vote.

Cheese Quotes Produce and Livestock

ONTARIO GRAIN

Approximate prices track shipping point—Wheat, 78 to 80c; oats, 40 to 42c; barley, 52 to 54c; corn, 66 to 68c; rye, 60 to 62c; buckwheat, 60 to 62c; malting barley, 54 to 56c; milling oats, 40 to 42c.

MONTREAL LIVESTOCK

MONTREAL, May 4—Trading was quiet on Montreal livestock markets Tuesday and prices were mostly steady. Calves dropped 25 cents, while other sections held steady.

Receipts: Cattle, 154; calves, 1,401; hogs, 603; sheep and lambs, 24.

Cattle unchanged.

Calves.—Fair to medium, $5.25 to $5.75; drinkers, $4 to $4.50.

Hogs: Bacons, fed and watered, $10.50 off trucks, $10.65; sows, $7 to $8. Selects drew $1 per hog premium, with the usual cuts on offgrades.

Sheep and lambs: Good spring lambs, $6 to $6.50; common, $4 to $5.

WOOL PRICES

Toronto dealers are quoting, Ontario unwashed fleece wool delivered in Toronto on a flat basis at 10c per pound, with rejects at 7c.

TORONTO CHEESE

TORONTO, May 4 — (CP). — Wholesale cheese prices were steady to-day, with dealers buying large, colored, paraffined and government grades at 15½ cents.

Wholesalers offered cheese to retailers at the following prices:—New, large 16¾c; twins, 17; triplets, 17¼. Old, large, 20; twins, 20¼; triplets, 20½. Medium, 19; twins, 19¼; triplets, 19½.

FRUIT AND VEGETABLES

TORONTO, May 4 — (CP). — Wholesale prices on fruit and vegetables were unchanged to-day.

TORONTO POULTRY

TORONTO, May 4 — (CP). — Wholesale poultry prices were unchanged to-day.

TORONTO PRODUCE

TORONTO, May 4 — (CP). — Wholesale prices (United Farmers Co-operative Co.) to-day were:

Eggs.—Grade A-large, dozen, 19c; grade A-medium, 18c; pullets 16c; grade C, 15c.

Churning Cream.—No. 1 lb., 27c; No. 2, lb., 25c.

Butter.—No. 1 solids, lb., 27¼c; No. 2 solids, 26¼c; No. 1 prints, 28¼c; No. 2 prints, 27¼c.

Potatoes, bag, f.o.b., in Toronto: Ontario, 45 cents.

Mill Feed.—Bran, 28; shorts, 29; middlings, 31.

CAMPBELLFORD HOGS

(Examiner Correspondence.)

CAMPBELLFORD, May 4.—Prices for bacon hogs as quoted by local shippers remained firm at $9.75 f.o.b. and $12.05 for rail grades. Three cars were shipped to Peterborough on Tuesday and one car of calves for Montreal brought from $4 to $6.

EAST BUFFALO LIVESTOCK

Hogs, 600; good and choice 200 lbs. average firmly held, $8.65; packing sows, $7.10 to $7.35.

Cattle, 150; steers and heifers steady, $7.60; fleshy cows, $5.50 to $5.75; cutter grades, $4 to $5.25.

Calves, 150; good and choice, $10.

Sheep, 300; holdovers, 400; good to barely choice shorn offerings, $7.65 to $7.75; some mature lambs and yearlings on country accounts, $6 to $6.50.

ONTARIO HOGS

TORONTO, May 4 — (CP). — Dressed - weight bacon-hog prices eased 10 cents at Barrie and 20 cents at Kitchener and London to-day. Liveweights were down 15 cents at London with other markets steady.

Liveweights. — Brantford, $9.60; Hull, $9.50; Chatham, $9.35; Peterborough, $9.65; London, $9.50.

Dressed-weights. — Barrie, $13; Hull, $13; Kitchener, $12.70; Chatham, $12.70; Peterborough, $12.75; London, $12.70.

MONTREAL POULTRY

Poultry prices per lb:—

Milkfed A, 5 lbs. up, 29c; B, 5 lbs up, 28c; Selects: A, 28c; B, 26½ to 27c. Fowls: 5 lbs. up, 21½ to 22c. Turkeys, 10 lbs. up, A, 27½c; B, 25½c; C, 23c; 10 lbs. down, A, 26c; B, 24c. Poultry prices nominal.

TORONTO LIVESTOCK

TORONTO, May 4 — (CP). — Cattle trade wa sactive at steady prices on Toronto Livestock Market to-day. Calves were weak with sheep and lambs at former levels. No hog price was set by early afternoon. Cattle holdover from Tuesday was 200 head.

Receipts reported by the Dominion Livestock Branch were: Cattle, 820; calves, 360; hogs, 1,230; sheep and lambs, 620.

Medium to good weighty steers sold at $5.75 to $6.60. Butcher steers and heifers brought $5.25 to $6.50. Good butcher cows traded at $4.50 to $5.25, and canners and cutters $2.50 to $3.50. A few good butcher bulls sold at $4.35 to $5. Choice fed calves moved at $7 to $7.50 with medium downward at $6. Milker and springer trade was slow at $70 for tops.

Veal calves made a general top of $8, a few reaching $8.50. Most vealer sales were between $5 and $7.

Previous close on off-truck bacon hogs was $9.85 to $10.

About 400 good Western lambs went at $10 cwt. Some Spring lambs brought $6 to $10 each. The few sheep offered ranged from $2 to $5 cwt.

Representative Sales Yesterday

Heavy Steers.—5, 1200 lbs., $7; 6, 1170, $6.75; 12, 1260, $6.60; 17, 1260, $6.50; 8, 1060, $6.40; 3, 1190, $6.25; 3, 1360, $6.20; 5, 1204, $6; 4, 1070, $5.75.

Light Steers.—8, 930 lbs., $6.50; 20, 840, $6.35; 35, 907, $6.25; 3, 860, $6.10; 25, 1020, $6; 9, 860, $5.75; 3, 907, $5.50; 20, 820, $5.25.

Heifers.—6, 930 lbs., $6.50; 5, 840, $6.35; 8, 930, $6.25; 20, 900, $6; 12, 890, $5.75; 2, 900, $5.50.

Cows.—1, 1100 lbs., $5.50; 3, 1070, $5.25; 10, 1200, $5; 12, 1200, $4.75; 8, 1120, $4.50; 6, 1130, $4; 4, 1080, $3.75; 1, 1150, $3.50; 10, 1120, $3.25; 3, 1100, $3; 2, 1070, $2.75; 2, 970, $2.50.

Bulls.—1, 1030 lbs., $5.25; 3, 1250, $4.50; 1, 1550, $4.35; 3, 1530, $4.25; 1, 1030, $4.10; 1, 1150, $4.

Fed Calves.—5, 600 lbs., $7.50; 2, 650, $7.25; 8, 620, $7; 2, 635, $6.75; 7, 600, $6.50; 12, 585, $6.25; 13, 700, $6.

Store Cattle.—7, 70 0lbs., $5.25; 3, 730, $5.50; 24, 520, $4.75; 2, 495, $4.50.

Veal Calves.—6, 217 lbs., $8.75; 49, 206, $8.50; 24, 181, $8; 10, 170, $7.75; 70, 165, $7.50; 27, 128, $7; 3, 183, $6.50; 54, 143, $6; 4, 150, $5.50; 57, 117, $5; 12, 105, $4.

Sheep.—3, 127 lbs., $6; 3, 120, $5.50; 5, 172, $5; 2, 165, $4.50; 2, 155, $4; 2, 130, $3.

Spring Lambs—2, $11; 2, $10.50; 3, $10; 5, $9.50; 7, $8.75; 3, $8.

WINNIPEG GRAIN.

Improved moisture conditions in Western Canada and the Spring wheat States overshadowed all other market factors on Winnipeg Grain Exchange to-day. Final quotations were 1⅜ lower to ⅜ cent higher, May $1.17⅞, July $1.09¾ to $1.10¼, and October 88 to 88⅛ cents.

Prices fell more than a cent with scattered selling concentrated in the May and July positions. Some rallying power was noted in late stages when Chicago recovered early one-cent losses.

Export business in Canadian wheat continued on a small basis.

Liverpool, influenced by large United States private winter wheat crop estimates, lost early gains to close unchanged.

Yesterday's Quotations.

Futures:

Wheat—	Open	High	Low	Close	Prev. Close
May	119	120¼	118⅝	119¼	120¼
July	109¼	110⅝	109	110⅛	110¾
Oct.	88	88⅛	87⅛	87⅝	88⅞

MARKET QUOTATIONS

Quotations Complete To Closing Time

Toronto Stocks

Leeming and Leeming

	High.	Low.	Close
Abitibi	175	170	170
Abitibi Prfd.	14⅛	14	14⅛
Beauharnois	3¼	3	3¼
Bell Tel.	160	159	159½
Brazilian	11⅝	11⅜	11⅝
Brews. & Dis.	5⅞	5¾	5⅞
Brew. Corp.	175	180	—
Brew. Corp. Prfd.	17¾	17½	17¾
Bakeries	13	—	—
B. A. Oil	20	19¾	20
B. C. Pow. A	28-30½		—
Build. Prod	43¼-45		—
Burt, F. N.	15-19		—
Can. Bud	6½-8		—
Can. Bread	3-3¼		—
Can. Cement	9¾-10		—
Can. Car and F.	11½	11¼	11½
Can. Dredge	28	27½	28
Can. Malting	29¾-32		—
Can. Pacific	6¼	6⅛	6⅛
Can. Alc. A	3⅛-⅜		—
Can. Alc. B	3⅛-⅜		—
Can. Oil	10¼	—	—
Cockshutt	7½-9¼		—
Con. Smelt.	56¼	55	56¼
Can. Canners	3¾-5		—
Dom. Bridge	26¾-28		—
Dis. Seagrams	13¼	13	13
Dom. Stores	5¼-6½		—
Ford A	17	16¾	17
Fanny Farmer	17½	17⅜	17½
Con. Gase	184¼	184	184
Gyp. L. & A.	¼	5⅜	5¼	5⅜
Gen. Electric	178 asked		
Gen. Steel W	5⅝-6¼		—
Ham. Bridge	5⅜-6⅞		—
Honey Dew	40-55		—
Imp. Tobacco	14⅛	13⅞	14
Imp. Oil	17⅛	17	17
Int. Pete	26	25½	26
Int. Util A.	5	—	—
Int. Util. B	50-75		—
Laura Sec.	62½-65		—
Loblaws A	22¾	22	22¾
McC. Front.	12¼-12⅞		—
Mont. L H & P	28¾-29½		—
Massey Harris	6⅝	6¼	6⅝
Massey Harris Prfd.	40	39⅞	39⅞
Nickel	46½	45¼	46¼
Page Hersey	85½-86		—
Press. Metals	11⅜-14		—
Rogers Maj.	3½	3¼	3½
Stan. Paving	2-3		—
Shawinigan	18¼-19		—
Steel of an.	63½	63	63
C. Vinegars	15-16½		—
C. Wineries	2½-3¼		—
Westons	10¾	10½	10¾
Walkerville Brew.	1¼-3		—
Walkers	36½	36¾	36½

Grain Quotations

Leeming and Leeming

CHICAGO WHEAT

	July	Sept.	May
High	78⅞	79⅝	80⅞
Low	77⅝	78½	79½
Close	78¾	79½	80⅝

WINNIPEG WHEAT

	July	Sept.	May
High	110½	88¼	119¼
Low	109	87⅛	117⅜
Close	110¼	88⅛	117⅞

GOLDS ARE STRONG TORONTO MARKET

TORONTO, May 4 (CP).—A strong market developed in the gold shares this afternoon on the Toronto Exchange and other groups tightened up in sympathy, particularly the base metals. The mining groups posted net gains of 1 to 1¾ points with the action fairly heavy in Dome, Lake Shore, Noranda and International Nickel. Reports that the big nations might re-adjust their exchange agreement, giving gold an improved position was evidently the basis of the flurry which tapered off towards the close. Volume around 750,000 shares was the heaviest in a week.

Prospect of a re-adjustment of the monetary accord involving Great Britain, France and the United States was interpreted as a bullish development for the gold stocks.

Western oils ruled narrowly higher, including Royalite and Calgary-Edmonton and in the industrial section the senior oils, utilities, beverages and miscellaneous issues did better.

Toronto Mining

Biggar and Crawford

	High.	Low.	Close.
Acme Oil	11	—	—
Ajax Oil	20-38		—
Aldermac	47	45	47
Anglo Huron	308-330		—
Arntfield	21	20	20
Bankfield	76	74	76
Base Metals	38½	38	38
Beattie	110	—	—
Big Missouri	36-40		—
Bobjo	11⅛	10½	11½
Bralorne	800	—	—
Bidgood	29	28	29
Buffalo Ank	15	14⅝	14⅝
Bunker Hill	13½	—	—
Can. Malart	109	98	107
Castle Treth	70	—	—
Central Patricia	260	251	260
Chromium	52-5		—
Chibougamau	26	—	—
Dome Mines	56¼	54¼	55½
East. Malartic	168	163	163
Eldorado	240	228	230
Falconbridge	575	—	—
God's Lake	50	45	49
Goldale	18	17½	18
Francouer	38	—	—
Federal	4⅞	4¾	4
Harker	11¼	—	—
Jacola	21	20	21
Gunnar	75	72	72
Hard Rock	223	218	220
Hollinger	13½	—	—
Howey	28	27	28
Hudson Bay	25¾	25¼	25¾
Kirk. Hudson	75-90		—
Kirk. Lake	108	104	108
Kerr	180	173	180
Lakeshore	52⅜	51⅝	52½
Lapa	7½	—	—
Lebel Oro	7½	—	—
Leitch	78	—	—
Little Long L	420	410	420
Macassa	450	445	450
McIntyre	40⅜	38¼	40⅜
McKenzie R L	103	102	102
MacLeod	350	340	340
McWatters	47	43	46
Mining Corp	176	175	175
Moneta	215	210	213
Noranda	60¼	58¼	60
O'Brien	375	350	365
Omega	47	45	45
Pamour	365	355	365
Paymaster	48	45	48
Pend-Oreille	162	157	162
Perron	143	135	141
Pickle Crow	470	460	470
Pioneer B C	305	—	—
Premier	201	199	201
Powell	208	201	205
Preston	85	80	82
Red Lake G S	19½	19	19
Reno	52-60		—
Shawkey	16½	—	—
St Anthony	12½-15		—
San Antonio	128	125	127
Sherritt Gordon	110	106	110
Siscoe	237	235	237
Stadacona	76	73	74
Sudbury-Basin	230-250		—
Sullivan Cons	103	102	102
Sylvanite	310	305	305
Sladen	124	118	121
Tech-Hughes	475	470	470
Toburn	225	—	—
Ventures	495	480	495
Waite-Amulet	139	135	139
Uchi	172	163	170
Wright-Harg	735	720	735

New York Stocks

Biggar and Crawford

	High.	Low.	Close.
Atchison	27	—	—
Amer Can	86½	85	85
Amer Smelting	38	36½	38
Am Roll Mills	16⅜	16¼	16¼
Balt and Ohio	5½	—	—
Bendix Avn	11⅜	—	—
Briggs	18¼	17⅜	18
Can Pacific	6¼	6	6
Chrysler	41⅞	40¾	41⅝
Columbus Gas	5⅞	—	—
Cons Gas	22⅛	—	—
Dupont	100	97¾	100
El Bond and Share	6⅞	—	—
Gen Electric	32⅞	32	32¾
Gen Motors	30½	29⅞	30⅜
Goodyear	18¼	18	18¼
Int Harvester	57½	57	57¼
Int Nickel	46½	45	46⅞
Johns-Manville	65½	—	—
Mont Ward	31½	30¾	31
Nash Motors	7⅞	—	—
N.Y. Central	12¼	11⅞	11⅞
North American	17¼	17	17¼
Pack Motors	4	—	—
Penn Ry	15½	15⅜	15½
Radio Corp	6	—	—
Stand Brands	7¼	—	—
Std Oil of N.J.	48	46¼	48
Studebaker	4½	4⅜	4½
South Pacific	11⅜	10⅞	11
Timken Roll B	34¼	—	—
United Corp	2½	—	—
U.S. Steel	44¾	42⅜	44½
Westinghouse	73¾	71½	73⅞
Yellow Cab	11⅜	11⅜	11½

LIVERS GET BIGGER

STRASBOURG, France—(CP). — The Alsation goose grows fatter whether he wants to or not, electric feeding machines being used so his liver will increase and produce more "pate de foie gras," the liver paste delicacy of Alsace.

Why thousands get

LOANS

of $50 to $500

AT CENTRAL FINANCE

No co-signers needed
No inquiries of others
Prompt service

Rates authorized by Special Act of Dominion Parliament

12 months to repay

CENTRAL FINANCE CORPORATION

Room 13, Kresge Building
355 George Street
Peterborough • Phone: 1703

Tune in CFRB—6:00 to 6:15 p. m.

Primate Urges Understanding In Church Union Discussion

Archbishop Owen Delivers Charge To The Anglican Synod Of Toronto Diocese

TORONTO, May 4. — Frankness and understanding and united prayer were commended to Churchmen "in all matters which have to do with Church re-union" by Arch-Bishop D. T. Owen, Primate of All Canada, in his charge on Tuesday afternoon to the Anglican Synod in St. James' Parish House.

His Grace referred briefly to the subject of Church re-union after reporting upon conferences he had attended while in England last year, one on "Life and Work" in Oxford and the other on "Faith and Order" in Edinburgh, representing about 120 Christian communions and 40 countries.

The Oxford gathering, the Archbishop said, "stands out in my memory as the conference in which it was stressed we must return more often and more simply to the source of action, to God Himself. And it was at Edinburgh that "the need of a deeper and wider theology was stressed."

Understanding Great.

"From all these meetings (one is to be held in Holland this month) I believe we can expect much in the long run," His Grace declared. "The spirit of understanding has been very great. Three heartfelt desires were very evident: To know God better, to understand one another better, and to face the facts with sincerity. But I am convinced that to try to force the pace would be a great mistake, and perhaps disastrous. I believe that at Oxford and Edinburgh we were on the right road. It may be a long road, but I believe it leads to the goal."

Favors Arms Program.

Early in the ninety-ninth session of Synod, Rev. N. C. Wallace, Birch Cliff, presented a notice of motion urging endorsation of Britain's arms program. His proposal, if adopted, would be an amendment to the report on world peace.

This report, by the Executive Committee, endorses the plea of the Diocese of Sydney, Australia, to assist in breaking down the friction and general discord existing to-day "in this mad world."

Mr. Wallace's amendment urges Synod to "believe the best method of giving practical effect to our desire for peace is for the Dominions to support the Government of Britain in its determination to make the Empire so strong that its voice will be listened to with respect by those nations which understand no language but that of force; and, further, this Synod expressed its penitence for any action it took in the past which had (as we now know) the disastrous effect of weakening the military power of the Empire, and pledges its support to the achievement of a strong and united Empire."

A Communion service in St. James' Cathedral opened the session. About 500 delegates from the Diocese are attending. Canon Sawers was elected Honorary Clerical Secretary and James Nicholson, Honorary Lay Secretary.

More attention should be paid to religious instruction in the Public Schools of Ontario, Right Rev. A. R. Beverley, Sufragan Bishop of Toronto, urged. He pointed to Department of Education regulations allowing this instruction by a clergyman before or after school hours and the program of studies, stressing the value of religious training for children. He suggested this recommendation would be effective in all schools if Churchmen co-operated with, and urged upon, Boards of Education its importance.

Quiet Hour Planned.

Attention was drawn during the Archbishop's charge to the "Quiet Hour," a new venture this year, to be conducted for Synod by His Grace in St. James' Cathedral from 12.00 noon to 12.50 o'clock to-day.

In urging careful consideration of the report of the Commission on Doctrine in Britain, the Archbishop asked, "How deep do the differences in the Church of England go?" And again: "Are the cleavages as deep and fundamental as they sometimes appear?"

Hope was expressed that the 400th anniversary of setting up the English Bible would be marked by special services in all churches in the Diocese on June 19.

"The Centenary Year (of the Diocese) should be the occasion of collecting and making of a thankoffering to help strengthen us financially," His Grace said. "It is needed. I know the times are full of difficulty in this sphere, but the sum allotted can be raised if the people feel as they should about the occasion."

May Queen

With her selection as may queen at Frances Shimer college, Mount Carroll, Ill, another laurel is woven into the honor wreath of Miss Betsy Johnson, ABOVE, of Logansport, Ind.

CHURCH DEPENDING ON YOUNGER MEN

BELLEVILLE, Ont., May 4—(CP) Task of carrying on the church's fight against varying problems lies with its younger ministers, Rev. Samuel Lawrence told the opening sederunt of the Toronto and Kingston Synod of the Presbyterian church in Canada. The three-day sessions conclude here tomorrow.

Mr. Lawrence, who was succeeded as moderator in an election last night by Dr. R. George Stewart of St. John's church, Toronto, referred in an address to seven ministers and 15 elders of the Synod who had died during the past year. Their names were read at a memorial service.

"These men have finished their fight," said Mr. Lawrence. "It is now up to the young men in the Synod to carry on in the church. People are drifting away from the church. Never in history has the minister faced such a difficult task as he does today.

Rev. Hugh Kerr of Shadyside Presbyterian church, Pittsburgh, told delegates that the church today is called on "to solve all problems—to stop war, to curb the liquor traffic, to prevent crime—and all these things can be achieved only by following the straight way and entering the narrow gate."

Dr. Stewart was opposed by Rev. C. E. Kidd, Gananoque, and Rev. J. A. MacInnis, Orillia, in election for Moderator. A standing vote on the first ballot saw Mr. MacInnis drop out and Dr. Stewart had a clear majority over Mr. Kidd on a second ballot.

LANCASTER URGES INSTITUTE LADIES BEAUTIFY TOWN

(Examiner Correspondence.)

HAVELOCK, May 4.—The Havelock Branch Women's Institute met Monday afternoon in the Council Chamber, with Mrs. John Armstrong, president, in the chair. There was a very good attendance, the whole membership responding enthusiastically to the roll call, "My Favorite Flower."

In reply to a communication from the Federal institute, in regard to Dominion-wide campaign for safe driving of cars, the local branch endorsed the move by ordering 100 of the White Cross Driver safety pledges.

The relief committee, composed of Mrs. Charles Taylor and Mrs. A. Anderson, was reappointed for another year, as were Mrs. Robert Jones and Mrs. William Rice, of the property committee. Other committees named were: Sewing—Mrs. Easterbrook and Mrs. Anderson; Sick—Mrs. J. Bedford and Miss M. Williams.

The auditors' report showed receipts at $289.51 and expenditures at $218.72, with a bank balance of $70.79. Mrs. Armstrong reported that several new dishes and utensils had been purchased for the Institute cupboard.

Report of the last District Annual held at Warsaw was presented by Mrs. William Rice. The next District Annual is to be held by the Belmont Women's Institute on May 27. Due to lack of necessary accommodation for the number of members expected, the Belmont ladies have made arrangements to hold the meeting in the Havelock Town Hall. Dinner is to be catered for the Institute by the Women's Auxiliary of St. John's Anglican Church.

The Havelock Institute will have five voting delegates at the convention for the first time this year. They will be the president, Mrs John Armstrong; the secretary, Mrs. Clare Price, and Mrs. Joseph Hoffman, Mrs. William Rice, and Miss Eliza Wright.

The secretary was instructed to send a letter of thanks to the Public School teachers for their co-operation in serving milk to the pupils in the lower rooms during the last term. Report of the cemetery fund was given by Mrs. Armstrong, who said that answers to their appeal had been very good, although many were still expected.

Beautiful Havelock.

Special speaker for the afternoon was Mr. T. P. Lancaster, who chose as the subject of his address, "A more beautiful Havelock." Mr. Lancaster, much noted for the beauty of his flower garden at his home in this village, is a strong advocate of flowers and trim lawns as a beautifying process. When the Horticultural Society was inaugurated several years ago this method was strongly pressed and the results may now readily be seen, especially about the Town Hall.

Beauty spots in Canada, he said, are second to none, the Dominion surpasses all in natural scenery. Children love the beautiful array of color and variety to be found here.

"Rock-gardens" are especially suitable for beautifying one's garden, and he gave thorough instructions in the method of building one and what materials to use.

Mr. Lancaster issued a special appeal to the Institute members to beauty their homes, gardens and streets, that we may have "A more beautiful Havelock." He closed by reading a poem entitled "My Neighbor's Roses."

Demonstration on how to make a braided rug was given by Mrs. A. Anderson and of a hooked rug by Mrs. Charles Roberts. Both exhibited beautiful examples of this type of work.

For the June meeting, Mrs. F. Wrightly volunteered to act as lunch convenor and "Bring a friend" was selected as the roll call.

At the conclusion of the meeting refreshments were served by a committee composed of Mesdames Roberts, Colquhoun, Puffer, Fennell and Anderson and Miss McBurney.

NEW DEVALUATION OF FRENCH FRANC?

PARIS, May 4 (A.P.). — Possibility a new devaluation of the franc was being decided was reported in French financial circles to-day after revelation that the Cabinet met with President Albert Lebrun in a secret meeting.

The session followed all-night conversations by Premier Edouard Daladier, Foreign Minister Georges Bonnet, and Finance Minister Paul Marchandeau, and telephone communications during the night with Great Britain and the United States, signatories with France of the tripartite monetary accord.

Rankers reported stabilization of the franc was under consideration at 175 to the pound and 35 to the dollar. The franc has been fluctuating between 32 and 33 to the dollar the past month.

Premier Daladier, it was announced, will address the nation in the evening. It was scheduled for 3.00 p.m. E.S.T.

Ministers said the Cabinet discussed many financial matters, including national defence loan details, which they said would be announced within 48 hours.

A Compliment to Mother

NEXT SUNDAY MAY 8 is Mother's Day

To express your love and respect for your Mother, there is nothing finer than a box of your own selection of the fresh Laura Secord Candies.

Laura Secord CANDIES
347 GEORGE STREET,
Between Charlotte & Simcoe Sts.

ZELLER'S THRIFT VALUES
THURSDAY - FRIDAY - SATURDAY

Mother's Day SPECIALS

GIVE SILK STOCKINGS
They Will Delight Mother!

Pair, Only 49c
2 Pairs 95c
Summer-toned sheer chiffons that Mother will wear for BEST. Full-fashioned. Practically flawless subs. A value that again proves it's ZELLER'S FOR HOSIERY BUYS!

Sizes: 16 to 42

TUBFAST COTTON FROCKS
Zeller's Thrift Price 1.00

Sizes: 16 to 44 | Sizes: 16 to 44 | Sizes: 14 to 44 | Sizes: 14 to 20

PICTURES SPEAK LOUDER THAN WORDS! But the actual dresses are much prettier than our black and white sketches of them can be. The prints glow with colour. The plain shades are appealingly soft toned. The organdie trimmings are crisp and summery. Select a home frock for Mother! You know that she loves to own a variety of them.

For the Sweetest Day In the Year CANDY

Crusader Chocolates, box 25c
Delicious assorted chocolates in appropriate Mother's Day box. 14 oz. Zeller-priced.

Cherry Chocolates, box 25c
Chocolate coated maraschino cherries, in a lovely cello-wrapped box for Mother's Day 12 oz.

CRYSTAL FRUITS
Assorted flavours and cello-wrapped. Pound 19c

CARMEL ROLLS
Especially wrapped for Mothers' Day Pound 19c

LOG CABIN CHOCOLATES
A lovely gift at any time. Pound 20c

ZELLER'S Value PARADE

SALE!

MEN'S SOCKS

Hurry For Your Share
2 Pairs 55c
Pr. 29c
Checks! Stripes! Heather mixtures! Clock-effects! Lightweight rayon and lisle mixture. A few pairs rayon and wool mixture. Subs. Such trifling flaws, you'll have a hard time locating them. SPECIAL! SPECIAL! SPECIAL!

HANDBAGS – DOZENS of STYLES for MOTHER
Top handle, pouch and underarm styles in leather-grained keratol and shiny dressy patent. Well made and fitted with change purse and mirror. Colours: Black, Brown, Navy. Zeller-priced 1.00

MOTHER'S DAY MOTTOES – VERSES – SUITABLY FRAMED
It's a lovely thought to add a loving verse or motto to your Mother's Day gift. See our assortment in various sizes, with gilt or silver-finish frame. ..... 15c - 25c

GLOVES

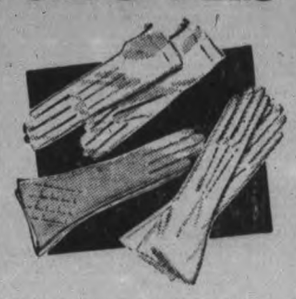

Bengalines! Simplex fabrics! Slipon styles. Fancy styles. Dozens and dozens of smartly fashioned Gloves. White and colours. Sizes 6 to 8 .. 49c - 69c

BLOOMERS, PANTIES & VESTS
Fine quality celasuede in tea-rose and white. Oversize 79c

RAYON SATIN GOWNS
Blue, tearose and white as well as flowered designs. Small, medium and large sizes 1.39

COTTON CREPE PYJAMAS
Beautiful krinkle-crepe garments of many styles and colours. Small medium and large sizes 1.00

SERVING TRAYS
Sturdy wooden frame with assorted attractive pictures. Size 10 x 16 ..... 59c

ICEBOX FLOWERS
Rose bud and Carnation boutonniere that have all the delicacy of fresh flowers 10c

LUNCHEON CLOTHS
Various materials with many attractive designs. Two sizes, 52 in. x 52 in. and 54 in. x 72 in. Only 1.00

FERN STANDS
Popular size. Natural finish with water-resistant top. Splendid value 33c

CURTAIN SETS
Lovely marquisette curtains of fine quality in assorted styles and colours Set 89c

HOPE CHEST SHEETS
Pure cotton, wrapped in an attractive cellophane package. Pr. 2.98
Pillow slips to match. Pair 75c

ZELLER'S LIMITED: RETAILERS TO THRIFTY CANADIANS

SATIN FINISH HARD-WOOD FLOORING
"The Modern Floor for Modern Rooms"

- EASY AND ECONOMICAL TO LAY
- SCIENTIFICALLY KILN-DRIED
- PRECISION MACHINED
- ACCURATELY MATCHED

For a Limited Time Only We are Offering
THIRD GRADE PLAIN RED OAK
At the Exceptionally Low Price of
9¢ per square foot laid measure

Sold in Peterborough By
H. R. SCOTT LTD.
TOWSEND ST.
Peterboro Lumber Co. Ltd.
163 Hunter St. Phone 3160

The Examiner

The Peterborough Examiner, published each evening by Peterborough Examiner, Limited. Office: Hunter and Water Streets, Peterborough, Ont.

Subscription Rates: 15c per week in City of Peterborough delivered by carrier; $6.00 per year by mail to outside points.

Members Canadian Press; Audit Bureau of Circulation; Canadian Daily Newspaper Association; Empire Press Union; Ontario Provincial Dailies Association.

H. L. GARNER, Managing Director.
A. B. KENNEDY, Managing Editor.

TELEPHONE 1600.
Private Branch Exchange to All Departments.

WEDNESDAY, MAY 4, 1938

Drying Up At The Source

Chester Walters, provincial Controller of Finances, when appearing before the Rowell commission, talked a good deal of common sense. He said plainly that the large collection of money from estates of deceased persons could not be maintained. Much of the revenue which the province is now securing from this source is from arrears. That means that the estates existed and were founded some years ago, and the present government has found a means of taking something of monetary advantage from past effort. This source of income is but temporary and in a short time it will drop at least $8,000,000 a year.

Mr. Walters said also if the Dominion government did not reduce its extent of income taxation in the upper branches there would be little left in years to come to tax from estates by way of death levies. The logic of such reasoning becomes apparent.

The theory of soaking the rich when looking for increased governmental revenue is popular; it appeals to a number of folk as exactly the proper way to do business. That is, if governments want money—and they do—then let them take it in large quantities from those who have it. The weak spot in such a theory is that it is extremely short-sighted. It may provide revenue for the moment but the degree in which large revenue is taken from such sources determines the length of time such sources will remain productive.

There are too many agencies today working against the piling up of fortunes which create estates. (1) There is the increasing taxation which is placed upon a man's business by federal and provincial governments; (2) there are the large contributions which such an individual must make each year by way of income tax to the province and Dominion; (3) there is the known fact that a large portion of an estate is going to the government.

The cure for this is not popular with governments because it means reducing expenditure and getting government demands down to the point where they will coincide with the ability of the people to pay and where they will not dissipate the present sources of revenue. In short it means there is a well-defined limit past which taxation cannot be driven. Mr. Walters admits the Ontario government has found that to be a fact.

They Must Pay More

France has joined the tax increasers with a boost of eight per cent. An additional $120,000,000 was needed mostly for armament, and the government did as all other governments are forced to do—take it from the people.

Taxation is already high in France, but it is going higher. The French are not a particularly wealthy class. Outside of the larger cities much of the population is of the peasant class, simple and contented people who live by working on the land and their returns for that sort of work are small enough. We dare say there are many of them who know nothing at all about what their government in Paris is doing. They return to their villages late in the day from their work in the fields, and when the new day comes they are off early to renew their toil. They know little else than work, and yet in some way or other these new taxes or a portion of them will trickle through to these peasants.

They are not particularly interested in military matters apart from the time when their men may be drawn to the army. We are quite certain they have no desire to go forth and take territory from any other nation. If they were merely left alone they would ask for little besides. Yet they must by effort and sacrifice be prepared to hand over more of their few francs to the government.

Buying And Selling

Harry Leader, M.P. for Portage la Prairie, brought up an argument which the farmer often enough presents when discussing the prices of agricultural implements. That is, the comparative value of what the farmer has to buy and what he has to sell. In this case the comparison had to do with buying various implements and paying with them with the wheat which might be produced at various times.

For the purpose of these comparison the years from 1913 to 1936 were included. Mr. Leader said he preferred to start his comparison with the year 1913 because at that time the farmer's dollar bore a reasonable comparison to the prices he had to pay for his products. The year 1932 was the one when the farmer was at the greatest disadvantage owing to the low price he was receiving for his wheat. Summarized the comparison runs this way:

In 1913 the farmer could exchange 25 bushels of wheat for a walking plow, but in 1932 it would have required the handing over of 56 bushels to secure the same plow.

A binder could have been secured in 1913 if the farmer took 193 bushels of wheat to the implement dealer, while in 1932 it would have been necessary for him to have delivered 500 bushels.

Lumping a number of items it is found that on the basis of 1913 prices it would have been possible to take 762 bushels of wheat and purchase a walking plow, double disc drill, hay rake, binder, mower, disc harrow, gang plow and a wagon, while for the same assortment in 1932 it would have been necessary to deliver 2,008 bushels.

Admittedly that array of figures proves something or other, but the difficulty is in making practical application of the argument. If the price of wheat were to run up as it did in 1920 the binder could be secured for 110 bushels of wheat. But taking the broader view it does show that the farmer is at a disadvantage and that the price of manufactured articles rises to a higher level than does farm produce. And once the prices have gone up they stay up more than do farm prices.

The truth is there is no fixed relationship between what a farmer or any other person buys and sells. All those who purchase experience the same thing. Their meat dollar, coal dollar, butter dollar and so on has a different value each year and often enough each season. Mr. Leader's argument makes an interesting comparison, but his problem is going to become real when he seeks to apply what he would regard as remedial action.

Different Today

Prince Louis Ferdinand, 30 was married to the Grand Duchess Kira, 29, at Potsdam, which is but a short distance away from Berlin. After the ceremony the couple left by train for Doorn, Holland, where they will again be married in a Protestant ceremony at the home of the exiled Wilhelm Hohenzollern, former ruler of Germany. The wedding attracted little attention in the world. Germany was at the moment so taken with the departure of Hitler for his visit at Rome with Mussolini that papers made small mention of it.

A few years ago it would have been a great event, not only as a wedding but as a political and international alliance between Germany and Russia. The bride is the daughter of the Grand Duke Cyril, pretender to the lost throne of old Russia, connecting link with the butchered Romanoffs. The groom is a son of the former Crown Prince of Russia, in line of the house of Hohenzollern, the last reigning member of which was ex-Kaiser Wilhelm, now in exile at Doorn.

The husband has been working for a time in an automobile plant in Detroit; a few years back the question of occupation would not have been a matter for consideration at all. The shadow of Stalin in Russia and Hitler in Germany changed a great international event into a modest ceremony which received scant notice.

A Surprised People

If there is any distinction in being the most surprised congregation in the country then that distinction would go to the folk who attend Yorkminster Baptist church in Toronto when they heard Rev. W. A. Cameron announce on Sunday morning that he was resigning his pastorate. It had been taken for granted he would never leave that church as long as he was able to continue his work. When he was a young fellow just graduated from college he was called to Bloor St. Baptist church. That was thirty years ago. He had no trouble getting his church filled on Sunday evening and until the new church was built he used an uptown theatre for the Sunday evening services for six years, and had regularly a congregation there of 3,000. It was stated at the time it was the largest Sunday evening congregation in the world. The other occasion when he surprised his congregation was when he announced during the early days of the World War that he was going overseas as a private in the ranks.

Naturally the membership of Yorkminster church will be asking who is going to take Mr. Cameron's place. It is one of those situations where the pastor and the church have become one and the same thing as there has been the one pastor for thirty years. The Toronto man says he wants some time to study and travel, and one can readily understand such a feeling. The successor to W. A. Cameron will have to be prepared to do a man-size piece of work.

Let Them Give The Answer

What is described as a "fiery exchange" took place in the House of Commons between Hon. R. B. Bennett and Tom Reid, Liberal member for New Westminster, B.C. Mr. Reid started the thing going by a charge that in the days of the Bennett government there had been a padded payroll in a relief camp, and also there had been $72,000 worth of stores which could not be accounted for. Mr. Bennett assured the House that political patronage was in operation generally in the country today and mentioned Kingston, the riding of the Minister of Labor, as an example. Other members said it was difficult or impossible for those who were not supporters of the government to find employment in relief work projects today.

Having a "fiery exchange" on such a question in the House of Commons is not what the people of the country want. They know well enough that these fiery exchanges mean nothing at all, and that they are just as much plain bunk. It is an old political habit when such a change is made by one party that the other shall say the same thing was going on when the party now in opposition was in power.

What the Canadian people are plainly entitled to in such a situation is to be told the truth. The money which is at stake to pay for political patronage belongs to them and they are entitled to a strict accounting of it to the last dollar. Having Tom Reid M. P. rise to say that during the rule of the last Conservative government there was a padded payroll and $72,000 worth of goods which could not be found, and then hearing Mr. Bennett state the same sort of thing was going on under the present government is not the answer.

Our public men should be wise enough to see that by making such charges and doing nothing more about them they are weakening the cause of government and public service in the eyes of the whole people. They are fond enough at times of claiming that the press and the public in general are overly critical of men in public positions, but what they are now doing to themselves is a more severe indictment of public life in general than the press has ever attempted.

What is needed and what must be done is that the plain truth be told. And it can be told. The public has been patiently putting up large sums of money for relief expenditure and it has been trusting the government implicity in the handing out of that money. If it has not been properly spent then there has been a betrayal of public trust. It would be well for the House of Commons to stop in its tracks right now and have this matter settled. The degree of confidence which the public can place in our own governing bodies past and present is the issue at stake, and that issue has been raised by members of parliament themselves. Having raised the issue they should answer it and tell the truth about the way in which the money in question has been spent.

NOTE AND COMMENT

According to the leader of Quebec's Fascists democracy is a destroyer of authority and efficiency. We hope.

The Mounties have been ordered to see that transients do not steal rides on trains. And that looks like a fair-sized job—even for the redcoats.

Monday was rhubarb pie day in connection with National Restaurant week. It is suspected the sugar companies had a hand in that arrangement.

The mystery is how these hit-and-run drivers the police all over Ontario are chasing do not run into each other some times.

A story from Toronto says that small homes are scarce in that city. Peterborough is evidently not the only place that is experiencing that difficulty.

Six Nation Indians are planning to grow nuts on a large scale. That is all right so long as they keep them away from the steering wheel.

Toronto paper is featuring advice to golfers. It seems a hopeless effort in view of the fact that their wives have been trying the same thing without results for years.

Now that the Governor-General has planned a tour of the Trent Canal, probably Miss Agnes MacPhail will withdraw her suggestion that the waterway be filled in and used as a highway.

Four prisoners have escaped from the Indiana State Prison. If is often to get folk into jail across the border and sometimes just about as difficult to keep them there.

Mr. Pouliot's attack upon the chairman of the National Employment Commission is the kind of outburst that makes many persons wish that Mr. Pouliot himself was in the ranks of the unemployed in so far as parliamentary activity is concerned.

NAMES

(By A. R. K.)

¶ A little baby down the street, is pink and firm and very sweet, I saw her yesterday; she's but a few days old I know, and cannot yet start out and go, or yet come out and play.

¶ They want to name this child I know, and they have names now row on row, grandmothers can't be missed; and all the aunts have choices too, that's how suggestions came and grew, to make so great a list.

¶ Aunt Phoebe, Aunt Sarah and Aunt Jane, they each desire to see their name, new-grafted on the child; and Aunt Lucile would likely scoff, if her front name was left clean off, in fact she might be wild.

¶ And then there's Susan, Kate and Jean, and several other names between, each full of hope and bliss; they vaguely hint and even threat, they'll get their handles tied up yet, upon this little miss.

¶ The parents have some notions too, and know just what they want to do, their plans were long since laid; but when the relatives join in, they make a strange and fearful din, and they become afraid.

¶ If all the folk who are enthused, get all their names and titles used, 'twould reach around the block; if this wee baby bore them all, unless she grew up broad and tall—she'd never learn to walk.

Our Statesmen Discuss Relief

(From Parliamentary Debates)

Mr. WOODSWORTH: A few minutes ago the minister seemed to derive some comfort from the "very considerable progress" which had been made in lessening unemployment in this country. I do not think that that expression conveys a correct appreciation of the situation. I notice that in the last year, in April, there were being assisted a grand total of 1,215,476. That dropped gradually until August, when the number assisted was 759,009. Then the numbers began to increase steadily.

Mr. ROGERS: They always do, seasonally.

Mr. WOODSWORTH: Yes, quite so. But they are up in March to 1,170,480, almost where they were in the corresponding month of a year ago.

Mr. ROGERS: Chiefly due to drought relief.

Mr. WOODSWORTH: Partly to drought relief.

Mr. ROGERS: Chiefly due to that.

Mr. DUNNING: There is a tremendous increase there.

Mr. WOODSWORTH: The minister can say that, and I am not accusing him of purposely trying to slide from under, but I would say that his whole method of handling the situation makes it extremely difficult for us to know where we stand.

Mr. ROGERS: We separate the figures every month. My hon. friend can of course take the totals, but we always separate them.

Mr. DUNNING: Observe the drought relief figures, and that will show the difference immediately. The drought relief figures account for the increase.

Mr. WOODSWORTH: But the point is that there is no material lessening of the problem of unemployment.

Mr. DUNNING: Yes; definitely.

Mr. WOODSWORTH: I fail to see it. I have been listening to the statements of the minister—

Mr. ROGERS: If my hon. friend will permit me: he will recall that when I spoke to the resolution before the Easter recess I gave a survey of the actual improvement in unemployment figures of relief in four sections of Canada: the maritime provinces, Ontario and Quebec—central Canada, which of course is chiefly influenced by economic factors—western Canada, and British Columbia. In British Columbia, as I recall it, the improvement was thirty per cent. in the two year period. In the maritime provinces, the improvement was about eighty per cent. In Ontario and Quebec, central Canada, the improvement was roughly forty per cent. in the two year period. The increase in relief figures was in the prairie provinces, and that increase, as I recall it, in Saskatchewan last year was over one hundred per cent.

Mr. DUNNING: That is right. They are all employed.

Mr. ROGERS: Of course you cannot properly speak of those who are receiving drought relief in agricultural areas as being unemployed. I am sure my hon. friend appreciates that.

Mr. WOODSWORTH: Quite so. That was why I objected a while ago to including all of these classes needing assistance in one bill. I think it would aid greatly in clearing the situation if we had one bill dealing with the question of unemployment and included in that bill the definite recommendations which this government is prepared to make with regard to how the matter should be dealt with. That is what I am pleading for right along.

As far as the present situation is concerned we have had from the minister a most unsatisfactory statement as to what is likely to be done in British Columbia. Some of us had to take quite an active part in the house three or four years ago, when there was a trek of the unemployed and the Regina trekers, as they were called, were coming east. Does the statement of the minister not mean in effect that this government is going to wait and wait and watch and wait until there are riots in British Columbia, and then when there is rioting we shall turn out the mounted police and people will be killed? Is that what it means?

An hon. MEMBER: That is what he is waiting for.

Mr. WOODSWORTH: Is the minister waiting for that? I know the minister is a human man; I have known him for a good many years.

Mr. ROGERS: Then why suggest he is waiting for that?

Mr. WOODSWORTH: I hate to say that, but that is the logic of the situation, and it does seem to me that those of us who have been through this kind of thing three or four times already must point out the possibilities to the minister. I urge that he ought to take the matter very seriously and not simply "watch" the situation until some untoward incident happens and then be forced to come to the relief of the citizens.

THE GOOD OLD DAYS.

(Montreal Star)

HOW WOULD you like—

To go out to the woodpile every morning and whack up enough wood for the breakfast fire in the old range?

To hike over to the ice house every morning and get a chunk of ice so ma could keep the milk sweet and the butter firm?

To go out to the well every morning and fill up the water buckets so ma could wash and cook all day?

To trim the wicks on a lot of kerosene lamps and polish the chimneys with old newspapers so you could read at night?

To go to bed every night with the chickens because there wouldn't be anything to keep you awake?

If you would, you'd like to live in the good old days they're always talking about.

A Bit of Nonsense

SUCH A BOTHER

Mistress: "You have broken another glass, Mary?"

Maid: "Yes, ma'am, but I was lucky this time. It broke in two."

Mistress: "And you call that lucky."

Maid: "Yes, ma'am. You have no idea the trouble it is to pick up thousands of splinters of glass."

CONSIDERATE

"You and I, Joan, can stand the rigors of a third-class carriage, but I thought it best to get a first-class ticket for your aunt."
—Humorist

Reduce! Then Reduce Some More.

(Letter in Globe and Mail)

TO THE EDITOR of The Globe and Mail: The "whys" in the depression questionaire still have it, because they have not been answered.

Why, after seven years in the depression bog, is one out of every three workers in the United States idle—in the cities, indeed, about two out of every five idle. Didn't the cheerful President start out in high gear five years ago to cure this very thing?

Why are the railways of not only the United States, but Canada as well, in the plight they are? Have they not, all recently increased wage scales to anticipation of increased business? What has happened?

Why is not the pulp and paper industry prospering? Has not both the price and demand for the products been increasing, and output doubled since the depression set in?

And why is the President of the great Republic allowed to squander another four billion in the financial year 1938-39? And why is Canada preparing to copy this suicidal policy of wasting the resources of the country in this pump-priming farce, when the cure-all is so simple? Ah, but did you see what Sir George Paish said a few days ago, that the President is adopting the right policy to save the country from dire disaster? Yes, Sir George is thinking more of business than he is of debt.

And lastly, why are not our political leaders, our enconomists, and a free press, setting forth the remedy for national ills? Have they no antidote or counter-active to offer, or does fear possess them, knowing the real cure is not palatable? Herein, undoubtedly, is the truth revealed.

✧ ✧ ✧

WHAT, THEN, IS this remedy that is so simple? It is certainly no hidden secret. The man on the street who is blessed with common sense knows very well it is "live within your means," which Canada has not been doing—not within two hundred and fifty million a year—since this depression set in.

The truth, then, is that our domestic economy in Canada does not permit the existing scale of pay for human service, more particularly in monopolistic industry and in the realm of Government, Federal, Provincial and municipal, but this is the "hush" statement you are not hearing.

But what shall we do about it? I grant it is a statesman's job, and he needs a special brand of courage. It is a challenge to our democracy alright, but methinks Hitler or Mussolini could do it. What has to be done, and what would they do?

Here it is—excuse the presumption. The whole scale of remuneration for human service has to be reset on a lower plane, which will mean a reduction in pay of from 5 per cent in lower bracket to 30 per cent. in the higher. Just why, says the man who thinks he is not getting enough pay as it is, but the Dominion Bureau of Statistics answers with factual finding, our whole wage standard is in the average from 20 per cent to 30 per cent. to high and out of alignment with our agricultural base and the price level of commodities. I submit this finding upon grounds of equity, as well as the bald fact that we are not living within our income.

✧ ✧ ✧

BUT HOW SHALL we proceed to stop increase of debt and balance the budget? Here are some other things that may be done, and for most part ought to be done:

Reduce the number of Provinces to five or six.

Reduce the number of probe commissions and the extravagance that too often is attached thereto.

Reduce the number of members in Provincial Legislatures.

Put an end to County Councils.

Rule out the Senate Chamber.

And when all this is done and we haven't a balanced budget, reduce some more. All this is only sanctified common sense.

Now, sir, while all this may seem a drastic piece of surgery, have you thought of how urgent is the case and how great will be the results? With the foregoing achieved will any economist or financial writer question the wonder-working results in a revival of confidence throughout the country.

In addition to these reforms, if we can catch the inspiration to open our gates to a select immigration from overseas, and build up our foundations again in a great land-settling campaign, then, and not before, shall a new era be ushered in for this Canada of ours, with democracy in the saddle and privilege cast down.

Fort William. E. S. R.

Why the West Grew Wheat

(From The Chatham News)

THE ONTARIO farmer has been able to stand the stringency of the past few years, and come through it in much better shape than the agriculturalists of Western Canada.

In the west the farmer has one thing to sell, viz., grain. In the east the farmer has not to depend on this one line. He has his garden produce, poultry, eggs, butter and stock. The failure of one line does not place him in an embarrassing position.

It is going to be a big problem to make Western Canada a mixed farming country. There are those well acquainted with conditions who say firmly it can never be done. The best answer to this is to point out that in many districts it is already an accomplished fact.

The reason why the west is such an exclusive producer of grain is not hard to arrive at. The great majority of the men who go on the land there have very little capital. In common with those who have the cash, they go west with the one object in view—to make money. Growing grain offers the easiest way out. The agents for the implement firms are ready to sell the necessary machinery on easy terms. The farmer has not to wait long for the harvest, and he requires no buildings of any account to take care of his crops. So it is not to be wondered at that grain growing becomes at once the most followed industry in Western Canada.

The change for the better must come, eventually. The farmers themselves will realize that growing crop after crop, without fertilizing the land as it should be fertilized, is hastening the day when they will have a run-down tract of land, unsaleable and of little value. When it comes to scientific and well-seasoned agriculture, the Ontario farmer can show his western brother a few things yet.

HAS SCOTS BLOOD.

(Glasgow Bulletin)

MRS. CHAMBERLAIN, wife of the Prime Minister, told a secret recently—she is afraid of thunder. "When I was a month old," she said, "my mother engaged a Scottish nurse whose name was Scott. She was very superstitious and when a thunderstorm came on she always wrapped me and my brother in blankets and put us in cupboards. I have always been afraid of thunder since." Mrs. Chamberlain, who was presiding at the annual concert of the London Gaelic Choir, stated that it was through this same nurse that she received her first knowledge of Gaelic songs. Mrs. Chamberlain told the choir that she was not Scottish—"I am sorry to say." She was born in Edinburgh and was half Irish. "The Prime Minister has Scottish blood in him," she added, "and not so very far back he had an ancestor who was called Hamilton and who was a Scottish minister. Very few people know about that."

BE PREPARED.

(Port Arthur News-Chronicle)

THE STORY about a boy falling down the mountain side and being immediately afterwards given first aid by a group of Boy Scouts who happened to be on the scene is a fine tribute to the work of the Boy Scout Association.

The motto of this organization is Be Prepared. It is merely a matter of calculation to prove that if sufficient among the population are prepared there will always be someone on hand to render service in an emergency, whether it is someone falling down a mountain side, someone else falling into the water or suffering accident of any kind.

SMOKE IN THE HILLS.

(Halifax Chronicle)

THE WEATHER grows warmer and Nova Scotians are beginning to enjoy the best of the Spring season. Anglers are going to the lakes and rivers and others are taking to the open road for a change of scene and air. It is a pleasant season. The sun begins to give some warmth, signs of life are on every hand, and the whole world is filled with anticipation of growth and bloom. The countryside has a beauty peculiar to the season. Sturdy horses draw ploughs through the rich earth and blue smoke curls up from the hills as men of the soil clear their land of brush.

Hard to Believe How Time Flies

MAY 4

1908: Smith township young men are charged with fishing with nets at the head of Chemong Lake.

The Mechanics' Curling Rink Company has been formed to build a combined curling and swimming pool.

Wm. Lech and Sons have purchased a total of 18,000 muskrat pelts this season.

James B. Ormond, formerly of Peterborough dies in Victoria, B. C.

Mrs. R. Mann is elected superintendent of the Mission Band of George Street Sunday School.

1918: Flight-lieutenant George Logan of Peterborough originally reported missing is now known to be a prisoner in Germany.

New collection plates made of "William the Conqueror Oak" have been presented to St. Andrew's Church by Rev. James Rollins.

W. G. Ferguson manager of the Peterborough Street Railway says it will soon be necessary to use women on the operating staff of the system.

Women Teachers' Guild presents "A Midsunimer night's Dream" in the Collegiate Hall.

W. R. Breyfogle has been chosen as chairman of the Red Triangle campaign committee.

1928: Thermometer climbs from 44 degrees this morning to 88 degrees this afternoon.

Board of Works decides to pave Aylmer, Park and McDonnel Streets with Warrenite.

Hon. G. N. Gordon is a witness before the special parliamentary committee investigating the question of judges' salaries.

Johnson Outboard Motor Company has commenced operations in Peterborough.

Mr. and Mrs. Howard Tighe are presented with a study table by members of Gilmour congregation on the eve of their leaving the district.

A Bible Message For To-day . . . .

AND GOD said, Let us make man in our image, after our likeness: and let them have dominion over the fish of the sea, and over the fowl of the air, and over the cattle, and over all the earth, and over every creeping thing that creepeth upon the earth. So God created man in his own image, in the image of God created he him; male and female created he them. . . . And God saw every thing that he had made, and, behold, it was very good. . . .

Thus the heavens and the earth were finished, and all the host of them. . . . But there went up a mist from the earth, and watered the whole face of the ground. And the Lord formed man of the dust of the ground, and breathed into his nostrils the breath of life; and man became a living soul. . . . And the Lord God took the man, and put him into the garden of Eden to dress it and to keep it.—Gen. i, 26, 27, 31; ii, 1, 6, 7, 15.

A ROOSEVELT "WE."

WITHIN THE past few days the New York Herald Tribune has published a number of letters protesting against and commenting on a speech delivered by James Roosevelt, the President's son and No. 1 assistant, in which he used the word "we" in a manner that proved offensive to many who read it. "Jimmy," who is said to be his father's choice for the governorship of New York as a stepping stone to the presidency, rid himself of the following utterance in his address:

"We have learned that when we go ahead with public works and work relief your average income goes up and we come closer each year to balancing the budget."

All his critics do not take the matter seriously. One writer recalls the oldtime observation that those entitled to use "We" were kings, editors and men with tapeworms." Does "Jimmy" come under any of those categories? He is not yet king, he certainly isn't an editor, and as for the tapeworm we have no inside information upon which to base an opinion.

VETERAN TRAVELLER.

(New York Sun)

AMONG THE Queen Mary's passengers was William Ellis Scull of Philadelphia, a veteran of many crossings who has witnessed the evolution of ocean liners from the old sidewheel paddle type to the craft of the present day. As he descended the gang-plank he recalled that he had made his first crossing in 1869 on the Cunarder Scotia, a paddle wheeler. This ship was the pride of the Atlantic in its day.

Mr. Scull had little to say except that he had been crossing year after year and "supposed" that was his "only claim to fame."

See Your Plumber or CRANE LIMITED
386 Front Street W. - Toronto

REV. H. B. NEAL ELECTED HEAD OF ROTARIANS

(Examiner Correspondence.)

CAMPBELLFORD, May 4. — Rev. H. B. Neal succeeded Charlie Davidson as president of the Campbellford Rotary Club, when officers for the year beginning July 1 next were elected at the noonday luncheon held at the St. Lawrence Hotel on Monday. Principal Davidson of Emmanuel College, Toronto, was the guest speaker for the occasion. Prefacing his remarks by the statement that politics and religion are the men's jobs of life, he drew attention to the fact that this year the Bible is celebrating its 400th anniversary, having first been produced in England in the year 1538. Many were the difficulties to overcome in producing the early editions, but with the coming of printing it was made more accessible. In the year 1500 the Bible was produced in 20 languages —but not in English. It was not until 1525 that Tyndall's New Testament appeared and ten years later in 1535 before the whole Bible was produced under the direction of Myles Coverdale. Between the years 1538 and 1604 many translations were made in English and these included the Rheims Dewey Bible. The speaker pointed out that the Book was to a great extent the result of work done by scholars of the 16th century as well as Protestant and Roman Catholic clergy.

5,000 Languages.

It was the work of the British and Foreign Bible Society which began in 1804 that has given the world translations of at least part of the Book and little over a thousand languages. Drawing attention to the fact that there are some 5,000 dialects and languages in the world, Principal Davidson pointed out the Bible now exists in more languages than any other book, and is more extensively used. The religion of the Bible is said to be the foundation of the seriousness of the English race and a part of its heritage. "It comes to us with extraordinary simplicity supporting simple straight morality as well as a sense that the things that really matter are not those we can see or touch but contact with the eternal order."

Rotarian Bruce Longmuir expressed the thanks of the club to the speaker.

The election of officers resulted as follows:

President, Rev. Harold B. Neal; secretary, Earl Bell; directors, A. J. Armour and S. A. Maguire.

New *Under-arm*
Cream Deodorant
safely
Stops Perspiration

1. Does not rot dresses — does not irritate skin.
2. No waiting to dry.
3. Can be used after shaving.
4. Instantly stops perspiration 1 to 3 days—removes odor from perspiration.
5. A pure, white, greaseless, stainless vanishing cream.

ARRID

39¢ a jar at drug and dept. stores

Death Of Boy Is Said Accidental

CHESTERVILLE, Ont., May 4. — (CP).—A verdict of accidental death was returned last night by a coroner's jury investigating the shooting of 14-year-old Eric Stata here last April 14 in a game of "cops and robbers."

The verdict said Stata came to his death from a bullet fired from a rifle "in the hands of Stuart McMurry" It added the shooting was accidental and "due to the careless handling of fire-arms coupled with the deplorable practice of playing the game of police and robber and other similar games."

CAPTAIN JOHNSTON IS GIVEN MEDAL

Captain James A. Johnson, who retired from the command of the Government steamer Bessie Butler last fall, after twenty-eight years' service on the Trent Canal has been presented with the Imperial Service Medal, the decoration given by His Majesty the King for long and faithful work in the public services. Only operating employees are eligible for this award on retirement and at least twenty-five years' serivce is an essential condition.

J. J. Duffus, M.P., made the presentation to Captain Johnson at his home in Lakefield. The veteran captain has been at the helm of the Bessie Butler ever since that trim craft was first placed in commission. He has been succeeded by Captain Harold Young, youngest member of the well-known Young's Point steamboat family.

NOTICE TO MEMBERS.

At the Annual Meeting of the Young Women's Christian Association to be held on WEDNESDAY, MAY 11TH, at 7.30 p.m., the Constitution will be Amended.

A Copy of the Revised Constitution is available to Members at the Y.W.C.A.

POLLY AND HER PALS — By Cliff Sterrett

INSURGENT DRIVE PLANNED ON TERUEL

HENDAYE, France, May 4 (AP). —Insurgent and Government troops were being shifted to the Castellon front to-day in preparation for an insurgent drive from Teruel toward Valencia.

General Franco, facing formidable Government positions behind a line of rivers on the eastern front from the Pyrenees to Tortosa, was said to have weakened his armies in those sectors, leaving the Government superior in manpower.

The reinforced insurgent right flank, extending from Teruel northeast to Aliaga, was moving slowly forward in a south-easterly direction through the Gudar Mountains.

The insurgents were seeking to gain control of northern approaches to the Teruel Highway to Sagunto where Government fortifications have blocked the road to Valencia.

At least 50 persons were killed and many wounded yesterday when insurgent artillery again cut loose on battered Madrid. Shells fell in the centre of the city, scattering, killing and maiming home-going Madrilenos.

Two shells hit the British Embassy building and the British Consul's home was struck three times. No one was injured.

Dies At R.M.C.

Gentleman Cadet Rowland Smith, of the Royal Military College, Kingston, Ont., who died suddenly following a friendly wrestling match with chums. A third year student, he was the son of Arthur A. Smith, chief engineer of the Ontario department of highways.

THIEVES ACTIVE IN KINMOUNT AREA

(Examiner Correspondence.)

LINDSAY, May 4. — Chicken thieves still continue their activities in this district, and to date the Provincial Police have been unable to run down the guilty parties. Norman Williams, who resides two miles from Kinmount, is the latest sufferer. Forty prize Barred Rocks, which Mr. Williams had for breeding purposes, and which were valued at $130, were taken from his coop some time on Sunday night. The theft was not discovered until Monday morning when the hired man went out to feed the birds. The birds were carried one hundred yards to the road, where they were believed to be loaded on a truck. Provincial Constable Adair announced that he believed he had trace of the thieves.

The local police have been informed that three burglaries were perpetrated in Beaverton on the week-end. The home of R. E. White, B. Jude and Alex. White were entered and household articles carried off.

The town council Monday night passed a bylaw abolishing all night parking on Kent street, the town's main thoroughfare. One member of the council charged that commercial travellers made a garage out of the highway. Chief of Police Lawler complained that motorists were abusing the privilege of double parking by leaving their cars parked behind angle-parked vehicles.

Street paving in Lindsay will commence immediately on Government authority relative to Queen, Lindsay and Russell streets is received. Russel street will also be paved from Sussex to Albert streets. The Warren Paving Company has its equipment ready for the work.

The local Hydro Commission has announced that it will discontinue the practice of free installation of water heaters and electric ranges. These have been installed free of charge for the past five years.

Bottle Of Iodine Is Upset By Baby

(Examiner Correspondence.)

HASTINGS, May 4. — David, 18-months-old baby of Mr. and Mrs. W. B. Moore of Asphodel Township, had a narrow escape from death on Tuesday afternoon when he swallowed part of a bottle of iodine. The infant's condition is reported improved this morning.

Dr. J. A. MacDonald of Hastings worked for nearly three hours to induce vomiting which would bring about the baby's recovery. The baby had crawled up on the table unnoticed and when discocevred there was evidence of iodine spilled on the table top. The baby's face was covered with iodine, indicating he had drunk some of it. He is resting at home, recovering from the experience.

South Africa will make further search for oil this year.

PUBLICLY-OWNED NATIONAL RAILWAY IS LIBERAL STAND

LONDON, Ont., May 4—(CP). — The Liberal party stands for the "integrity and maintenance" of the Canadian National Railways as a publicly-owned and operated institution, according to Ross Gray, Liberal member of the House of Commons for Lambton West.

Addressing the annual convention of the Ontario Women's Liberal Association here last night, Mr. Grey criticized what he said was a movement under way for unification of Canada's two great railway systems. Statements by Sir Edward Beatty, President of the C.P.R., about economies that could be effected were "but generalities," he said.

$11,250,000 Outlay

Hon. L. J. Simpson, Ontario Minister of Education, told the convention banquet that great changes, particularly in the field of education, had taken place in Canada in the past 75 years. In 1875, he said, Ontario's outlay on education was $503,000; last year it was $11,250,000.

Ninety per cent of students have no thought of a university education, only 10 per cent receiving the full benefit of the matriculation curriculum, Dr. Simpson said. He recommended a specialized course to meet the talents of the student. "A smattering of subjects is of little use," he added.

Much of the Liberal Party's success in last October's general election in Ontario was due to the work of the women members of the party, Mrs. Mitchell F. Hepburn, wife of Ontario's Premier, said in proposing the toast to the association. Mrs. Peter Heenan, wife of the Provincial Minister of Lands and Forests, proposed the toast to Canada.

Senator Cairine Wilson, first woman member of Canada's Upper Chamber, said Canadians do not fully appreciate their country. Until two weeks ago, Senator Wilson added, she herself had not visited all of the provinces.

No Occasion For Harping.

"Canada has a railway problem, but it is not of this generation's making nor of the Canadian National Railways," said Mr. Gray. "Private companies should have been allowed to go into bankruptcy, but as the government has taken them over they would fulfill their obligations. This is no occasion for harping by Sir Edward Beatty and others."

Discussing dissension between Provincial and Federal Liberal organizations, the Lambton West member said: "It is a Liberal trait. It is constructive criticism to keep the party alive and up to date."

Casually referring to Hon. H. H. Stevens, leader and only member of the Reconstruction Party in the House of Commons, Mr. Gray said, "Mr. Stevens is on his way home, and will soon be back in the Conservative ranks." He referred to Mr. Stevens as "one who after his pilgrimage is glad to get back to the Opposition benches."

Health Run Down Housework A Burden

Nature intended women to be strong, healthy and happy instead of sick and miserable, but is it any wonder that when they are run down in health they become nervous and irritable, weak and worn-out, and the lightest household duties seem a drag and a burden?

Milburn's Health and Nerve Pills are a remedy that all nervous, tired-out, weary women should take to help them back to the blessing of good health, and when this is done their household duties will be a pleasure instead of a burden.

Mrs. A. K. McLean, Pleasantfield, N.S., writes:—"A short time ago I was in a badly run down and nervous condition. I got so that my housework became a burden to me. I started taking Milburn's Health and Nerve Pills, and now I feel like a different person, and again am able to do all my own housework.

Hereafter I shall always recommend H. & N. Pills to my friends."

Put up by The T. Milburn Co., Ltd.

CAMPBELLFORD

Students Present Pleasing Program

(Examiner Correspondence.)

CAMPBELLFORD, May 4.—Second form students of the Campbellford High School presented a musical program for the entertainment of fellow pupils in the school auditorium on Tuesday afternoon. Vice-President of the Literary Society, Charles Jeffs, presided.

A chorus by the entire form entitled "The Old Apple Tree," came first, and the minutes of the last meeting were read and adopted and a critic appointed. Jack Thomson gave a selection of current news events, following this a chorus of girls gave the well-known "Ti-Pi-Tin," and Miss Eleanor Armour followed with a piano selection. A novelty tap-dancing number by Miss Florence Bertrand received an encore, and a piano selection, encored, by Jack Cassan were also much enjoyed.

The critic, "Kit" Smith, expressed his satisfaction with the program, and the meeting closed with the National Anthem.

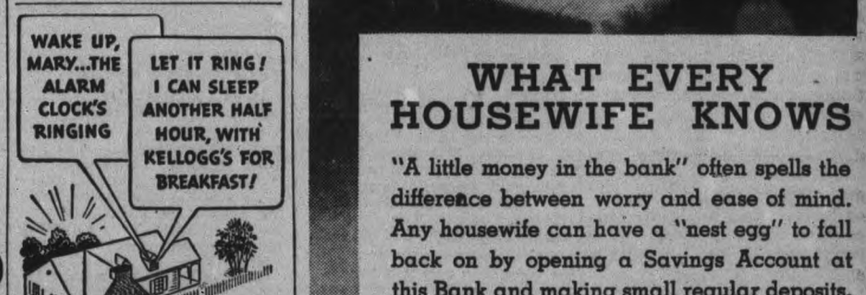

WHAT EVERY HOUSEWIFE KNOWS

"A little money in the bank" often spells the difference between worry and ease of mind. Any housewife can have a "nest egg" to fall back on by opening a Savings Account at this Bank and making small regular deposits. Also Trust Accounts may be opened for your children. There is a Branch near you, where you will receive courteous attention at all times.

THE DOMINION BANK

ESTABLISHED 1871

Peterborough Branch
R. T. E. HICKS-LYNE, Manager

THINK of it—an extra half-hour of sleep! You can stay in bed longer and still have breakfast on time if you let Kellogg's do your cooking. Kellogg's Corn Flakes are cooked and toasted, ready to eat with milk or cream. Crisp and refreshing as morning sunshine!

At all grocers, oven-fresh in the patented WAXTITE inner bag. Made by Kellogg in London, Ontario.

MADE BETTER • PACKED BETTER TASTE BETTER

2nd BIG WEEK

Liquidator's Shoe Sale

OF ANDY BUCK'S SHOE STORE

Peterborough's smartest shoe stock now being offered at a fraction of its original worth! Our instructions are "SELL TO THE BARE WALLS!" Not a single pair of shoes held back — There's a sale Price Ticket on everything within the four walls!

Here Are A Few Buys That But Illustrate the Real Bargains Offered In this Great Sale

Women's High Heel Straps
NEW SUEDES IN ATTRACTIVE
Burgundy, Green and Black. Reg. 5.00 **2.89**

Growing Girls' Oxfords
In Brown Suede and Calf **1.89**

Child's Elk Sandals
Sizes 5½ to 2 **89c**

Women's Kid Boudoirs
High Grade Reg. 1.65 **99c**

BOY'S BLACK CALF
OXFORDS
Sizes 11 to 5 ..... 1.89

MEN'S FULL GRAIN
WORK BOOTS
Leather Soles 2.39

Men's Calf Oxfords
Black or Brown
2 Styles **2.29**

Liquidator's Shoe Sale
OF BUCK'S HIGH GRADE SHOE STOCK
NOW ON AT 330 GEORGE STREET

Canada's Greatest Community Chest

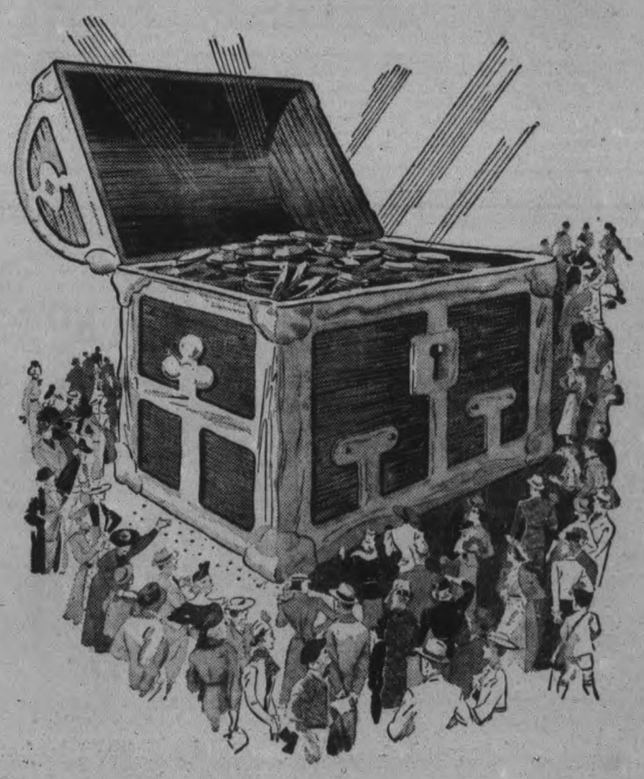

FROM this great national "Community Chest", families throughout Canada receive Half a Million Dollars every working day.

As a result, fatherless children are fed, clothed and educated. Their mothers are guaranteed money to pay the bills. And men and women, past their earning years, are assured financial security.

This community chest—made possible by the accumulated savings of 3,500,000 thrifty Canadians—is Life Insurance.

So large are the payments of Life Insurance to policyholders and beneficiaries, that they far exceed the total amounts distributed for direct relief by Dominion, Provincial and Municipal Governments.

Thus Life Insurance not only protects Canadian homes, but also performs a great national service in lessening the burden of public as well as private relief.

LIFE INSURANCE

GUARDIAN OF CANADIAN HOMES

L-58X

MORRISSEY'S BUNTY LAWLESS IS FAVORED FOR KING'S PLATE

TALK BROWN COLT FOR TOP PLACING IN KING'S PLATE

TORONTO, May 4.—(CP)—Preliminary prepping period finsihed, thoroughbreds being groomed for the 79th running of the King's Plate have rounded the turn to the stretch which will decide the number fit to start in the Canadian turf classic.

Thirty-eight temperamental thoroughbreds were nominated for the mile-and-a-furlong test May 21. Before the training period ends two or three days before the big event, turf experts expected 23 of the nominees would be eliminated from the list of possible starters—leaving a field of 15 to trot to the post.

A small, brown colt, Bunty Lawless, the pride of Willie Morrissey of Toronto, came out of winter quarters and startled railbirds by his soundness and immediately was established favorite. Unbounded enthusiasm by Morrissey, including a few side-bets—one for $2,000—helped place the colt in the favored position.

If he survives the grueling training grind ahead and continues the speed and stamina shown in workouts so far, he is sure to start as top-heavy choice. The way Morrissey is spreading money, only a major catastrophe will keep Bunty Lawless in the stable the day of the race.

Bunty Lawless displaced Suffern, H. C. Hatch's nominee for a third straight plate triumph, as early favorite. Suffern, leading two-year-old winner last year, has shown a desire to run in workouts to date, but his efforts lack the air of completeness and sureness surrounding Bunty Lawless. Hatch won the race in 1936 with Monsweep and was victor last year with Goldiure.

Canada's richest horse race is open to Ontario-bred three and four-year-olds which have never won a race other than those for juveniles. Besides taking the major portion of a $7,500 added purse, the owner of the winner receives 50 guineas, donated by the King. The guineas were donated in 1859 by Queen Victoria and continued by succeeding monarchs. They were won first in 1860 by Don Juan, owned by James White.

For four years, 1860-63, the race was run at Carlton, now West Toronto, before comparatively small crowds. Subsequently, under political pressure the race was made itinerant and travelled about between Guelph, London, Hamilton, St. Catharines, Whitby, Kingston, Ottawa, Barrie, Woodstock, Prescott and Picton. In 1883, however, Queen Victoria sanctioned an understanding that the race be established permanently at Woodbine Park, pictuesque track on Lake Ontario shores in Toronto's east end.

Interest in the race soared through the years until now it is known as the oldest continually-run race in North America. Although open only to Ontraio-bred horses, the race is hailed across Canada in the manner of England's Grand National or the Kentucky Derby, the United States historic race.

Miss Seagram

Lacking from the lineup which will go to the post this year, will be the famed black and yellow silks of the Seagram racing stable of Waterloo, Ont. Since 1891 the colors have been carried to victory 20 times. The powerful stable was broken up last year after the death of Edward Seagram. Available horses were auctioned and when nomination blanks were mailed this year J. E. Frowde Seagram, who carried on in a small way, had no thoroughbred eligible to name.

Despite the fact Bunty Lawless and Suffern will likely start as public choices, experts agree the race is more open this year than for several years past. Juvenile test races last year failed to crown a champion and railbirds are out bright and early to watch workouts—hoping to get a line on some horses that might have been overlooked in the fuss centred on Suffern and Bunty Lawless.

Mrs. H. Talbot's Skyros, G. M. Hendrie's Horus and Grand Dame, R. S. McLaughlin's Bucharest and Red Pirate will be tabbed closely when the training grind becomes tough. That's when a horse shows his true worth. Some come to form too soon and are a bit stale at race-time. Others are slow in rounding to their best.

Based on juvenile performances Suffern, Bunty Lawless, Grand Dame and Skyros rate about equal. Bunty Lawless started 10 times, and won three races, one the Clarendon Plate. He finished second six times.

Suffern started four times and was victor once—winner of the $5,000 added Mrs. Orpen Cup and Saucer, a preview of the King's Plate. He finished out of the money the other three trips to the post. Backers of the Hatch nominee claim the two-year-old races were too short and that Suffern would show his true running form over a distance, as he did in the Cup and Saucer, a mile-and-an-eighth race.

DEAFNESS IS MISERY

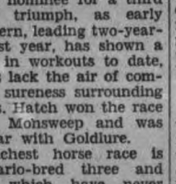

Millions of people know that, but multitudes of persons with defective hearing and Head Noises are again enjoying conversation, go to Theatre and Church because they use Leonard Invisible Antiseptic Ear Drums, which are Tiny Megaphones fitting in the Ear entirely out of sight (see illustration). No wires, no batteries, no head piece. They are Unseen Comforts and inexpensive. Write for booklet and sworn statement of the inventor who was himself deaf.

A. O. Leonard Inc.,
Suite 202, Canada Cement Bdg. Montreal

New Ten Eyck

Recently named head crew coach of Syracuse University, Edward H. Ten Eyck succeeds to a post held by his father for many years until his death when over 80 years of age. The new Ten Eyck was snapped at a workout of the crew.

BARNEY ROSS OPENS TRAINING

GROSSINGER LAKE, N.Y., May 4.—Returning here for the sixth time of his colorful career, Barney Ross has settled down to the serious grind of preparing for the defense of his world welterweight crown against Henry Armstrong at the Madison Square Garden Bowl on May 26.

In his third defense of the title since regaining the diadem in 1935 against Jimmy McLarnin—in 1934 Ross won and lost the crown with McLarnin — Barney anticipates an engagement which will call upon his greatest efforts to achieve success. While appreciating the power in the fists of Armstrong, Ross is nevertheless confident that he possesses a tyle which will bewilder his opponent.

New York Rejects I.B.C. Affiliation

NEW YORK, May 4. — The New York Athletic Commission on Tuesday rejected proposed affiliation with the International Boxing Conference, an organization recently formed to standardize fight rules and clear world title claims.

The preference to remain an independent organization was voted at the Commission's first meeting since return of Chairman John J. Phelan from the I.B.C. session in Rome.

Chief objections to I.B.C. rules were recognition of bouts less than 15 rounds for world championships and failure to require boxers to wear foul-proof protective belts.

Golf Facts

NUMBER 9

Golfers seem to be specialists at heart. Most of them insist upon developing their skill with certain clubs for some reason. Perhaps this trend is due to the early success that these players have with some clubs.

For example, you can do exceptionally well with a No. 8 iron when it comes to lofting the ball and having it land on the green with little or no roll. Getting along so well with this club in one spot soon leads you to try it for longer distances or trickier lies. The result is that you use the iron for shots that should be played with a No. 5, 6 or 7 iron. And in using the more lofted club for too much distance, you are actually changing your swing to suit this abnormal practice.

The change makes your swing worse, never better. It is all right to have confidence in certain clubs but it is not right to let this confidence lead to bad practices. You should try to play all clubs equally well and you will be able to when you learn that such a result depends on what success you have with your swing as a whole.

Work on the fundamentals of your swing and you will have no need to fear some of the spots on the course which are now proving too much of an obstacle for you.

Next: Driving Nets

The Babe Advertises World's Fair

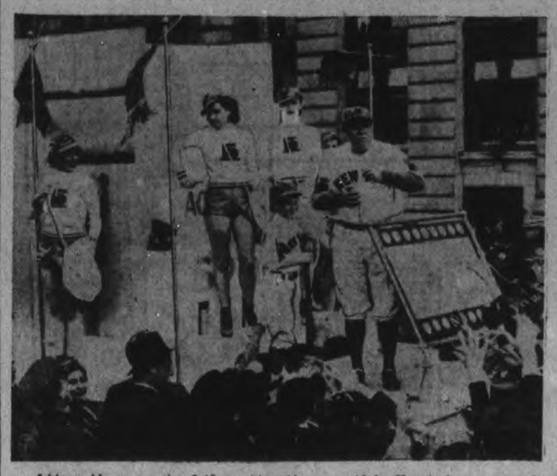

Attracting most of the attention on this float, in a parade staged in New York to advertise the 1939 World's Fair, is Babe Ruth, baseball's former Sultan of Swat. The Babe distributed baseballs to the fans that lined the route, being aided in this chore by some fair companions and little Bobby Powers, winner of a Babe Ruth contest held by a New York paper.

Sports DAY by DAY

Digging Up the Local Dirt With the Odd Chuckle or Two

By CEC PERDUE

TOOK AN ankle (in fact two) into the lacrosse arena south on George St. last gloaming and watched the guys work out. Lot of color down there, especially as they are daubing a couple of coats of green paint now on the inside fence. Ought to have a few splashes of red on it, what? Coach Frank Randle had a good turnout, and they stage an impromptu game, naturally somewhat one-sided since one squad had no goalie. One of the railbirds was telling us that he watched one of the practise tilts recently and it was enlivened by two fights! This comes under the heading of "stiff workouts" for those rough-and-ready lacrossers. Next big drill will be Friday at six p.m., and then Saturday after lunch.

• • • • • • •

BILL PRINDIBLE is calling a City Baseball League meeting for Friday e'en at eight in Duffus' and all interested in minor baseball here are urged to attend. Bill isn't sure anything will come of the meeting but several prospective team managers have asked him about such a session, and he felt it was well worth a try. Possibly four bantam or juvenile teams might line up—if not juniors—in an independent city circuit for this summer. 'Tis hoped there will be a good turnout at the gabfest Friday night.

• • • • • • •

AND NOW we wished we had maybe mentioned "Did" Reeves in the hockey headlines a few times last winter. Never know when you'll need a friend at court in a strange town. Or even in your own borough. Jim Lehane, secretary of the local lacrosse club, was telling us the other day that Reeves has been appointed a cop in Lindsay, starting the first of May. "Did"—and we never knew where he got that nickname—played a little hockey last winter here for Southenders, who battled their way through to the Senior City Hockey League title. After mixing in ye olde Blood and Thunder Loop, no doubt the former well-known Scugog athlete felt that anything that might happen to him as a limb of the law would be just a laugh. Anyway, our very best to P. C. Reeves.

• • • • • • •

SPEAKING OF cops, we notice in the list of players in the T.A.B.A. the name of one John Murray with Danforth Aces. We believe it is the same Bud Murray who played second for the Petes a couple of seasons ago, later catching on with the Toronto police force. But where is that other former Petes' player. Lefty Lepper, who also made the Toronto force? Other familiar names in the T.A.B.A. list this season are: George Blazetich and Walter Jeffers, last year with Napanee, and Ken Long, who played for the Petes in '37, all with G. W. Grads now. And Dave Osborne of Bowmanville now with Danforth. Also Ross Thornton, junior ballster here last summer, who is signed up with Webbers' senior squad.

• • • • • • •

QUITE A gang attended the Petes' workout last eve in Riverside, playing catch, roping flies in the outfield, doing a bit of batting, and having an infield drill. Whilst the hurlers loosened up the soupbones. The four righthanders, Kitchen, Jakafby, Whitehill and Scriver, are coming along nicely. All of last year's Petes have been out for practise (though Long, of course, left town) except Starr. He is quite doubtful about playing baseball this summer. There are a few newcomers on hand, too, and several former juniors. It is just a bit chilly for good ball practises yet, but it won't be long. A number of railbirds take in most of these workouts. The C.O.B.L. season opens here in less than three weeks.

• • • • • • •

AROUND ABOUT 30 boys turned out last night at the Exhibition Grounds for the initial junior baseball call to arms of the season. Herb Ralph, not showing the scars of past playoff upsets, must have had the cockles of his diamond-lovin' heart warmed at this response. Plenty of last year's Rotarian, a number of former juveniles and bantams and several new lads to ball here were on deck. They held a very light workout, not trying any strenuous stuff so soon. Maybe another practise there Friday e'en, but we hadn't heard definitely at this writing. Lions Club may run this junior entry in the Lakeshore Junior League this season. More again.

• • • • • • •

SOUTHEND SOFTBALL Loop collected eight entries the other p.m. and will start its schedule a week from next Monday. Teams include Keene, DeLaval, Cardinals, Hawks, Maple Leafs, Cogs, Quaker Oats and Nationals. Quakers and DeLaval wil lhave a game with each team on their home diamonds through the season. And the Southend Loop will send each of its teams to the Bowl once during the summer to play in the City League. A double schedule was adopted with the first three teams in each half in playoffs. Saturday, May 14th, was set aside to fix up the Brinton diamond and net, and managers are to have at least one team respresentative on hand for this work. Practise hours there are: Wednesday, May 4th and 11th, Nats; May 5th and 12th, Hawks; May 6th and 13th, Cogs; May 7th and 9th, Leafs; May 10th, Cardinals.

• • • • • • •

THREE TEAMS said "I will" last eve at the men's City Softball League get-together in Duffus', Motorists, Chuck Dorrington's and a crew put in by Jim Ellis. Names of the latter two teams are unknown yet. The circuit is still hopeful of getting one more entry, and meantime will have the eight Southend League squads playing once each uptown—a good move, that. Officers are: President, Bob Simmons; first vice-prexy, Fred Scates; second vice-president, George Dormer; secretary-treasurer, Max Glover; executive, Dave Leether, Harley Weir and Percy Harrison. A good gang of softball workers. Umps and groundkeeper should apply to the executive. Play will commence May 26th, and one more meeting will be held on the 17th.

• • • • • • •

DESE, DEM and dose: Westclox gals had a softball workout at the Bowl last gloaming . . . . Jim Ellis' gang of men softballers will drill at six Thursday twilight at the Bowl; all positions are open . . . We're glad to see Fred Scates return as a City Softball Loop officer; h dropped out several seasons ago after being very active in this circuit . . . . Daylight Saving here this year runs from June 12th to Sept. 5th, and local loops should draw up their schedules accordingly. . . . . All Saints and Knox Seniors open the church softball season at six Thursday night in the Oval . . . . St. John's Ambulance Assoc. is willing to supply trained men to sports events if the executives will apply to Div. Supt. L. E. Tomkins or Div. Secretary A. O. Phillips . . . . Spook Scriver was holding down first (but he's still a good pitcher) in the Petes' infield workout last evening . . . . And Rowan Chute of the lacrossers looked right cute in his life-preserver padding at the gutted-stick session yestiddy . . . . Some of the young athletes around here are figuring on a bit of golfing this summer . . . . That E.O.B.A. ball loop certainly revived with five or six teams to start . . . . That's all for today.

WEASEL KILLS 210 CHICKS

ANCASTER, Ont., May 4.—(CP)—Mystery of the disappearance of 210 baby chicks from Michael Donovan's coop has been solved. Police found the small bodies in a hole under the barn, taken there by a weasel.

BOSS JOE TRINER SPEAKS HIS MIND

CHICAGO, May 4—Now that New York has the Joe Louis - Max Schmeling heavyweight title fight, it also can have any proposed Louis-Max Baer bout, so far as Joe Triner, Illinois boxing chief, is concerned.

The chairman of the Illinois athletic commission, irked at the loss of the Louis-Schmeling attraction, which he said Promoter Mike Jacobs had promised Chicago, declared yesterday a Louis-Baer fight here was out.

Triner's blast was directed at Jacobs and his proposal that Chicago could have a Baer-Louis match if Louis defeated Schmeling June 22.

Triner said he would approve a Schmeling-Baer affair, or Louis and anyone else, but he did not believe Baer would have "the proper mental atttitude for a return bout after the trimming he took from Louis."

FISHERMAN PASSES

KINGSVILLE, Ont., May 4—(CP).—Angus B. Girardin, 53, who with his father had been prominent in the Essex county fishing industry for years, will be buried to-day. Mr. Girardin died Saturday. His father, Francis Girardin, 83, died three weeks ago.

The two represented one of the oldest and best-known fishing organizations on Lake Erie, and the son at the time of his death was an executive member of the Fisherman's Association. He is survived by his widow, the former Voila Gray of Orangeville, his brother, and a foster-daughter.

Wise Fox Is Rated Highly By His Canadian Owner

Winnipeg Sportsman Confident His Entry Will Be Among Leaders

LOUISVILLE, Ky., May 4—(AP).—A Canadian hog-raiser who has turned a horse-racing hobby into a thriving business, figures he'll have something to say about the 64th running of the Kentucky Derby next Saturday.

He is A. G. Tarn, the Winnipeg sportsman, who has his Wise Fox, son of Gallant Fox, 1930 Kentucky Derby winner, entered in Saturday's great race.

"I've got what I consider a mighty fine horse in Wise Fox," said the genial, 45-year-old owner and trainer Tuesday, as he watched his horse cool off after a short breeze.

"He's done everything I've asked of him and if he runs his race Saturday, Stagehand, Fighting Fox and those other horses will at least know they have been in a fiorse race."

Tuesday afternoon ,however, Wise Fox failed to place in the one mile Derby trial won by Maxwell Howard's The Chief, stablemate of Stagehand and also a Kentucky Derby favorite.

Wise Fox caught Tarn's eye at Hialeah Park last winter. Then he was the property of William Woodward and was being trained by James Fitzsimmons, who will saddle Fighting Fox Saturday. The Canadian horseman was willing to pay $5,000 for the colt, but he wasn't sure that was enough. Much to his surprise, Woodward gave Fitzsimmons permission to sell.

Since donning Tarn's black and white silks, the Fox has won three races, including the Louisiana Derby, and finished second in four starts.

"I wouldn't be willing to post that $500 starting fee Saturday if I didn't think he had a chance," declared Tarn. "After all $500 would keep me in betting money for some time. But if he shows anything at all in the trial to-day, he'll be at the post next Saturday."

Yesterday's Stars

(By The Associated Press).

Paul Derringer, Reds — Pitched eight-hitter that stopped Giants' winning streak at 11 straight and paced 10-2 victory with pair of singles and long fly that drove in four runs.

Ken Keltner, Indians—Blasted two homers and single, latter sending in deciding run, and batted in six tallies in 10-9 victory over Senators.

Lou Gehrig, Yankees—Broke out of slump with home run and double that helped whip Browns 5-1.

Lefty Grove, Red Sox—Struck out six and helped score winning run in 10-inning, 4-3 defeat of Tigers.

Lee Ross and Gene Hasson, Athletics—Former set back White Sox 7-2 on five hits; latter drove in three runs with triple and single.

Special INTRODUCTORY OFFER!

ACT NOW! LIMITED NUMBER ONLY AT $21.95

The NEW WHIRLWIND REGD.

Non-Electric Suction Sweeper
Simple—Safe—Efficient

FULLY GUARANTEED

Take Advantage of this Special Offer . . . Secure Your Whirlwind, NOW, While Prices are Low

De Luxe Model 21.95

More Leisure, Less Housework, Greater Comfort and Convenience . . . the Whirlwind has everything a woman wants in a suction sweeper. It combines efficiency, simplicity, reliability and trouble-free performance with the lowest possible cost . . . and no operating expense.

The Whirlwind cleans rugs, carpets and other floor coverings easily, speedily and thoroughly. You've never seen anything like it. Its many refinements and outstanding features make this introductory offer of $21.95 an opportunity you cannot afford to miss. Only a limited number available at this price, so get yours as soon as possible.

- British Made
- No Wires
- No Sparks
- No Shocks
- Precision Built for Long Life

Authorized Dealer
The Johnston Tire, Battery & Radio Service 521 George St. Phone 2123

SOLE DISTRIBUTORS The Whirlwind Company of Canada

NEW FIRESTONE LOW PRICED Standard Tire

OUTSTANDING VALUE FOR LONG LOW COST MILEAGE!

Here is the tire sensation of 1938. New in design, new in appearance, with a new high in Firestone quality at a new low price.

This new Firestone Standard Tire has everything you want — safety, mileage, carefree dependability.

Never before have you seen so much tire for the money. Every tire carries the Firestone name and guarantee—your assurance of greater non-skid efficiency, greater safety and longer mileage.

Before you buy *any* tire this Spring, first go to your nearest Firestone Dealer and see how he can save you money with this new Firestone Standard — the greatest tire value ever offered at these low prices.

For Trucks, too

Firestone Standard Tires are also made in several sizes for trucks . . . use them to cut operating costs.

See the nearest Firestone Dealer for Low Prices

Firestone
MOST MILES PER DOLLAR

Firestone Standard Tires — CURTIS SERVICE STATION — 288 CHARLOTTE ST. — TEL. 2482

Firestone Standard Tires — HOOD & CUMMING MOTORS LIMITED — 276 GEORGE ST. — TEL. 2460

Firestone Standard Tires — McIntosh Service Station — PARK HILL ROAD — TEL. 3254 — Vulcanizing Tires Is Our Specialty.

WINGS NIP BEARS WIN STREAK—JERSEY IN SECOND PLACE

Newark Suffers 10-6 Setback After 7 Straight Victories

Buffalo Trounces Baltimore Orioles In Their Own Park 12-6

NEWARK, N.J., May 4 (CP).—It might be well to look after these Jersey Giants with an eye toward revamping ratings in the International League pennant race.

Everybody has been talking about Newark Bears, but the Jerseys, who were picked as the Dodgers of the circuit a year ago, are in second place behind the Bears and displaying a brand of ball capable of keeping them around or on the top.

The Giants coupled sturdy hitting with tight pitching again yesterday when they trimmed Montreal 5-1 and picked up a game in the standings on the Bears, who were beaten by Rochester 10-6. Buffalo did a "man bites dog" act by trouncing Baltimore Orioles in their own park 12-6.

Roy Joiner, the Giants' veteran lefthander, won his first effort of the season, a well-paced seven-hitter. Ernie Horne led the assault with three for three in the 12-hit attack.

The Red Wings, bounced about considerably by the Bears in the first three games of their series, salvaged the fourth game with a 14-hit offensive led by Estil Crabtree and Jack Sturdy. Bob Bowman, a rookie, did a neat job of stifling the Bears' attack in the late innings.

Buffalo got the same number of hits as the Red Wings in beating Baltimore, but the Orioles kept right on rapping the ball over the fence. Frank McGowan, Pooch Puccinelli and Phil Weintraub hit for the circuit for the Flock, which has 24 homers to its credit thus far this season. The victory gave Buffalo a 3-1 edge in the series and put the Bisons only 31 percentage points behind the third place Orioles.

The Toronto - Syracuse game scheduled for yesterday at the Chiefs' park will be played at a later date.

Thirty-five thousand tons of rails from the United States will be used in new railway lines in North China.

Sports Spice

By EDDIE BRIETZ

NEW YORK, May 4.—(AP)—Col. Henry P. Edwards, demon press agent for the American League, sends out the following blurb:

"Lou Gehrig has never tasted hard liquor" . . to which Art Cohn of the Oakland Tribune replies: "Babe Ruth did; and so what" . . Jimmy Johnston is back from the coast hollering his head off that Bob Pastor was robbed in his opening western skirmish with Lou Nova last week . . Johnston also is relaying a choice bit of gossip which is interesting (if true) . . . He says Coasters believe one of the major league franchises will be transferred to Los Angeles.

Marvin McCarthy, Chicago sportster, nominates Bill Terry to handle the following team of baseball screwballs: Pitchers Grover Cleveland Alexander, Dizzy Dean, Flint Rhem, Van Lingle Mungo, Rube Waddell; catcher, Rollie Hemsley; frist base, Art Shires; second base, Rogers Hornsby; third base, Heiniee Immerman; shortstop, Rabbit Maranville; left field, Casey Stengel; centre field, Hack Wilson; right field, Babe Ruth . . . Step up, Mr. Terry and have a good time for yourself.

It is the unanimous belief of the Pirates that the Cardinals made the prize boner of their lives in giving up the rookie Johnny Rizzo, now going like a fire engine in left for the Bucs . . up in Beantown they are rating Joe Vosmik, Ben Chapman and Roger Cramer the greatest Red Sox outfield since the days of Speaker, Hooper and Lewis.

SPEARING CUCUMBERS

Fishermen are spearing or netting about 120 trepangs, or sea cucumbers daily, for food during the present season along the coast of Primorskaya, Siberia.

TEST YOUR DRIVING AT OUR EXPENSE AND WIN A VALUABLE PRIZE

We supply the car, a stock model, 85 H.P. Ford Deluxe Fordor, and the gasoline

You drive it yourself. (No coasting permitted.)

HOW FAR CAN YOU DRIVE ON ONE GALLON OF GASOLINE?

FIRST PRIZE—Thirty gallons Nevr-nox Gasoline. To the driver getting the highest mileage.

SECOND PRIZE—Twenty gallons of gasoline. Second highest mileage.

THIRD PRIZE—Ten gallons of gasoline. Third highest mileage.

Everyone owning a car and having a driver's license is eligible. (No matter what make of car you drive)

THERE IS NO OBLIGATION—Call us for full details.

Contest Dates—May 2 to May 7, inclusive

"BRITISH AMERICAN NEVR-NOX GASOLINE used exclusively in this test"

Hood & Cumming Motors Limited

KING AND GEORGE STS. PHONE 2460

CARDS RETAIN PENNANT HOPES NATIONAL RACE

NEW YORK, May 4 (CP).—The Old Gas House gang ain't what it used to be. In fact it hardly has recovered from the shock it received when its great mouthpiece, Dizzy Dean, was sold up the river to Chicago. But with a flock of new gas housers beginning to show promise, St. Louis Cardinals may have their usual piece to say about the National League pennant race.

Latest to encourage the fans' hope that St. Louis may trouble the National League's pennant contenders even if it can't finish on top are Lon Warneke, veteran right hander, and the new battery of Bill McGee and Herb Bremer.

Warneke has won his last two starts in fine style. McGee, getting his first trial as a starting pitcher, probably clinched a job as a ball player when he limited Boston Bees to six hits and fanned six to outpoint the able Lou Fette 3-2. Bremer, who may fill the Cards' demand for a regular catcher, provided the first two runs with a homer and Don Gutteridge made the third the same way.

Dean Back on Mound.

Meanwhile Dean, who retired from a game last week with a sore pitching arm, worked his flipper for seven good innings against the Phillies and got credit for Chicago's 5-2 victory. Diz was hit hard and looked tired when he turned over the job to Charley Root, but the Cubs gave him enough support to make up for any shortcomings.

The victory put the Cubs closer to the top as Cincinnati's Reds brought New York Giants' 11-game winning streak to an undignified end by licking the league leaders 10-2. While Paul Derringer pitched eight-hit ball, the Reds collected six runs and the game in the fifth when Hal Schumacher found his old-time jinx over Cincinnati no longer was effective.

Brooklyn's star rookie, Forrest Pressnell, handed Pittsburg Pirates their fifth straight defeat as the Dodgers manufactured a six-run seventh inning to win 7-2.

A's Going Up.

The American League standings were shuffled as Philadelphia's Athletics hopped from eighth to sixth place and Boston Red Sox and New York Yankees slid past Washington.

With Buck Ross hurling five-hit ball and getting the benefit of a six-run outburst in the third, the A's trimmed Chicago White Sox 7-2. Cleveland's league leaders outlasted the Senators 10-9 as Ken Keltner, rookie third sacker, clouted two homers and a single to drive in six runs.

Old Lefty Grove went 10 innings to beat Detroit 4-3 for his third victory and to become the eighth flinger in major league history to register 2,000 strikeouts. He whiffed six.

Lou Gehrig's first four-ply wallop of the season cheered New York Yankees' fans and helped beat St. Louis Browns 5-1. It came in the four-run first inning. Lou also hit a double and Tommy Henrich tossed in a homer.

MOVE CELLAR-DWELLERS

Fifiteen thousand people found living in cellars in Manchester, England, have been moved to better quarters.

Dale Hanover Prepares For Hambletonian

The Hambletonian Stake, classic race for trotters, is a long way off yet, but that's the eventual goal of Dale Hanover as he turns on the speed in a workout in South Carolina. Trainer Billy Dickerson is in the sulky. Before the big race are two "dress rehearsals," the American Stake and the National Stake at Agawam, July 26 and August 6. Dale Hanover continues to rule the favorite for all events in view of his mark of 2.03¼.

SOUND BASEBALL GAME FOR BLIND

OAKLAND, Calif., May 4.—(CP)—"Sound baseball" has enabled the blind to become actual players of the game. Except for a few variations the game is played accordng to regulation indoor baseball rules.

Electric bells and buzzers under the home plate and each base guide runners around the diamond. Rolling of the ball to the home plate increases the batter's chances of hitting it and he uses a hockey stick instead of a bat.

Invented by R. V. Chandler, superintendent of the Industrial Home for the Adult Blind at Oakland, "sound baseball" already has two teams within the institution. They are the Bears and Tigers. Players wear uniforms.

The pitcher—only member of a team required to have full vision—tells the batter when to swing. A base runner is retired by rolling the ball across the base before he gets there—or by rolling the ball in front of him as he advances. When the ball is batted over the fielders' heads it is good for one base. And, one way in particular, the blind baseballers have it over the other players. Under "sound baseball" rules you can't strike out. You keep swinging until you hit the ball.

Ball Moguls Plan Senior Circuit

GALT, Ont., May 4 (CP).—At a meeting of the Intermediate "A" teams of the Intercounty Baseball League held with W. J. Scott, Kitchener, president of the Ontario Baseball Association, and R. M. Phin, Hespeler, president of the Intercounty Baseball League, here Tuesday night it was decided to make a determined effort to revive the four-team senior group of Strathroy, Stratford, Brantford and London.

The Intermediate "A" teams discouraged the idea of adopting an interlocking schedule and claimed they were not prepared to oppose the senior teams in a home-and-home series.

In fact, the intermediates were willing to make a donation to the Brantford club to help pay the travelling expenses to Stratford, Strathroy and London.

Today the London and Stratford clubs will be asked to pay the Brantford team a cash bonus, Strathroy will not be asked to assume part of the obligation.

It is understood the London and Stratford clubs will be assessed somewhere in the neighborhood of $75 to aid the Brantford club.

Fights Last Night

(By the Associated Press.)

New York. — Jackie Kid Berg, England, outpointed Ray Napolitano, Brooklyn, N.Y. (8). Weights unavailable.

Houston, Texas.— Billy Deeg, 144, San Antonio, outpointed Johnny Dean, 147, Philadelphia (10).

Complete Auto Service
Motor Repairs,
Body Bumping, Re-Painting
J. J. DUFFUS CO.
Telephone 1760. 24 Hour Service

Need Building-Up?

WHEN you feel out-of-sorts, when you've no appetite, or stomach gives trouble, with gas or acid indigestion, why not try Dr. Pierce's Golden Medical Discovery. Read what Mrs. Chas. Manning, 149 Welland Ave., St. Catharines, Ont., said: "Some time ago I was very pale and thin, and I felt tired and worn-out most of the time. I never cared to eat and sleep didn't seem to refresh me. I decided to try Dr. Pierce's Golden Medical Discovery and my appetite was much better, I gained weight and strength, had more color in my cheeks and felt perfectly fine in every respect." Sold by druggists. New size, tablets 50c, liquid $1 and $1.35.

BASEBALL RECORD

—Results and Fixtures—

INTERNATIONAL LEAGUE

	Won	Lost	Pct.
Newark	11	2	.846
Jersey City	9	4	.692
Buffalo	7	4	.636
Baltimore	7	6	.538
Toronto	4	6	.400
Rochester	5	9	.357
Syracuse	3	7	.300
Montreal	3	11	.214

Yesterday's Results

Buffalo.....12 Baltimore 6
Rochester.....10 Newark 6
Jersey City.... 5 Montreal 1

Only games scheduled.

Games today—No games scheduled.

NATIONAL LEAGUE

	Won	Lost	Pct.
New York	12	2	.857
Chicago	10	5	.667
Pittsburg	8	6	.571
Cincinnati	7	8	.467
Boston	5	6	.455
Brooklyn	6	8	.429
St. Louis	5	9	.357
Philadelphia	2	11	.154

Yesterday's Results

Cincinnati.....10 New York 2
Brooklyn..... 7 Pittsburg 2
Chicago..... 5 Philadelphia .. 2
St. Louis ..... 3 Boston 2

Games today — Philadelphia at Chicago; Brooklyn at Pittsburg; New York at Cincinnati; Boston at St. Louis.

AMERICAN LEAGUE

	Won	Lost	Pct.
Cleveland	11	3	.786
Boston	8	6	.571
New York	9	7	.563
Washington	8	7	.533
Chicago	5	7	.417
Philadelphia	5	8	.385
Detroit	5	9	.357
St. Louis	5	9	.357

Yesterday's Results

New York ..... 5 St. Louis 1
Philadelphia .. 7 Chicago 2
Cleveland .....10 Washington .. 9
xBoston ..... 4 Detroit 3

x—Ten innings.

Games today: Chicago at Philadelphia, St. Louis at New York. Detroit at Boston, Cleveland at Washington.

AMERICAN ASSOCIATION

	Won	Lost	Pct.
Kansas City	11	4	.733
Indianapolis	10	5	.667
Minneapolis	9	6	.600
St. Paul	7	6	.538
Toledo	8	8	.500
Louisville	5	8	.385
Milwaukee	5	11	.312
Columbus	4	11	.267

Yesterday's Results

Toledo..... 7 Milwaukee ... 2
Kansas City.... 7 Columbus 4

Indianapolis at Minneapolis — postponed.

Louisville at St. Paul—postponed.

Brewers Protest Sale Of Winsett

MILWAUKEE, May 4 (A.P.).—L. M. Nahin, business manager of the Milwaukee Brewers, said today he would ask Baseball Commissioner K. M. Landis to intervene in the sale of Outfielder Jack Winsett by Brooklyn to Jersey City of the International League.

Nahin said he would take telegrams and letters bearing the signature of Larry MacPhail, vice-president of the Brooklyn Club, to Landis at Chicago to-day. The Milwaukee Club has been dickering with Brooklyn more than a month in an effort to get Winsett, Nahin said.

3 SQUADS ENTER SOFTBALL LEAGUE

Three teams entered the Men's City Softball League last night, while the Southend Softball League may put teams into this circuit for a game apiece during the season. At a well-attended session held in Duffus' last evening, considerable re-organization business was done. President Dave Leether conducted this meeting.

Teams entering were: one by Shorty Barrett, known as Motorists; one by Chuck Dorrington, unnamed yet; and one by Jim Ellis, managed by Pat Hayden—the name uncertain for the present. The Southend League was invited, and is expected, to play in this league, one team playing each week. It was left to the executive whether or not these games would count in the league standing. Entry fee is $5.00, and another team would be accepted yet.

Officers elected for this year are: President, R. H. Simmons; first vice-president, Fred Scates; second vice-president, George Dormer; secretary-treasurer, Max Glover; executive committee, Dave Leether, Percy Harrison and Harley Weir. Opening date of play will be May 26. The appointing of groundskeeper and umpires was left to the executive, who will deal with applications. Next meeting is May 17th.

Tunney Predicts Great Title Bout

WASHINGTON, May 4 (A.P.).—Gene Tunney, former heavyweight champion, predicted on Tuesday the Louis-Schmeling fight would be one of the greatest matches in years, but declined to pick the winner.

Tunney, visiting the United States Treasury on business matters, said he believed Louis would be in better condition this time than when Schmeling won by a technical knockout in their previous encounter.

Schmeling, however, Tunney said, would carry into the ring the confidence of his former victory and the "inspiration" of representing th new racial theories of his native Germany.

Major League Leaders

NATIONAL LEAGUE.

(By The Associated Press).

Batting—Leiber, New York, .362.
Runs—Ott, New York, 18.
Runs batted in—McCarthy, New York, 16.
Hits—Goodman, Cincinnati, and Moore, New York, 22.
Doubles—Herman, Chicago, 7.
Triples—Rizzo, Pittsburgh, 4.
Home runs—Goodman, Cincinnati, 5.
Stolen bases—Chiozza, New York, 3.
Pitching—Melton, New York, 4-0.

AMERICAN LEAGUE.

Batting—Trosky, Cleveland, .458.
Runs—Trosky, Cleveland, 20.
Runs batted in—Foxx, Boston, 20.
Hits—Fox, Detroit, 26.
Doubles—Cronin, Boston, 8.
Triples—Lewis, Washington, and Kreevich, Chicago, 3.
Home runs—Greenberg, Detroit, Keltner, Cleveland, and Bonura, Washington, 4.
Stolen bases—Myer and Lewis, Washington, and Kreevich, Chicago, 3.
Pitching—Feller, Cleveland, Grove, Boston and Newsom, St. Louis, 3-0.

Tonypandy Farr Will Defend Empire Title At Toronto

Bill Galbraith Guarantees $25,000 For Queen City Match

NEW YORK, May 4 (CP)—Tommy Farr, Welsh wearer of the British Empire heavyweight crown, sails for England on the Normandie today with every prospect that during the last week of July or the first in August he'll fight Maurice Strickland of New Zealand in Toronto with his Empire boxing title at stake.

Such a match, of course, would not be for charity. Nor would it be for the good of boxing in Canada alone. Rather, Farr and his little manager, Joe Gould, were attracted by a guarantee of $25,000 offered by W. J. (Bill) Galbraith of Toronto.

"When they offer that kind of 'sugar' we are definitely interested," Gould said yesterday after announcing he had agreed to Galbraith's terms. "Money like that is not to be sneezed at."

Expect $100,000 Gate.

Bill Daley, Strickland's manager, was offered a percentage of the gate which Galbraith fiured would gross from $75,000 to $100,000. He joined Gould in announcing that negotiations with Galbraith had resulted in a satisfactory agreement.

He said only a few "minor details" remained to be ironed out. He anticipated no trouble with these and added that as soon as they were attended to articles for the fight would be signed. Galbraith's next move is to place all developments before the Ontario Athletic Commission.

"All I want is a license to promote this one bout," he said. "As soon as the commission says 'Go,' we'll go."

Daley, happy over landing the bout with the Empire champion, said he and Strickland had been after such a match for three years, but Farr had refused to fight the New Zealander.

Cricket Results

LONDON, May 4—(CP Cable).—Australia's hard-hitting cricketers started their tour of the United Kingdom with victory over Worcestershire by an innings and 77 runs. The home players were no match for the Antipodeans, being dismissed for totals of 268 and 196, after the tourists had led off with 541.

The other first-class matches started Saturday between Oxford University and Gloucestershire, and M.C.C. and Yorkshire, the champion county, were drawn. Rain prevented play to-day.

Scores of matches concluded to-day follow:

Australians, 541; Worcestershire 268 and 196 (Bull, 69; Fleetwood-Smith, three wickets for 38; O'Reilly, three for 56); at Worcester.

Oxford University, 229 and 69 for no wickets; Gloucestershire, 445; at Oxford.

Yorkshire, 339 and 21 for one wicket; M.C.C., 325; at Lord's.

Wrestling Last Night

(By the Associated Press.)

Albany, N.Y.— Danno O'Mahoney, 225, Ireland, threw Rudy Dusek, 218, Omaha, Neb., one fall.

Baltimore. — Jim Londos, St. Louis, pinned Joe Dusek, Omaha, Neb., 35.00 (heavyweights).

DANCING TONIGHT
FRIDAY AND SATURDAY
Rye's Pavilion
•
Will Halliday
AND HIS 9-PIECE BAND
Admission—Men 10c Ladies—Free
4 Tickets 25c
Dancing Starts 9 P.M. HERB PAYNE, Mgr.

ST. PAUL'S CHURCH CHOIR
PRESENTS
"ROSE MAIDEN"
A CANTATA BY FREDERICK H. COWEN
Under the Direction of Martin B. Chenhall, A.R.C.O.
MONDAY EVENING, MAY 9th
ASSISTING ARTISTS:
EDNA REID CARROW—Soprano.
HELEN RAINE McHUGH—Contralto.
HERBERT MULLOCH—Tenor.
FRANK OLDFIELD—Baritone.
JOHN DUNCAN—Harpist.
Admission—35c and 50c.
Tickets may be secured from members of the Choir and Men's Association.

Regent TO-DAY AND THURSDAY
Double Feature Programme: 2.30, 7.00 and 8.30
MURDER WILL OUT!—When Torchy's Out After It!

with GLENDA FARRELL · BARTON MacLANE
FEATURE NO. 2: "BULLDOG DRUMMOND AT BAY"
Don't Miss "The Barrier," Friday and Saturday

Today and Thursday—Daily 2.30, 7, 9
THE WORLD ACCLAIMS THE GREATEST TRIUMPH OF PAGEANTRY and ROMANCE!

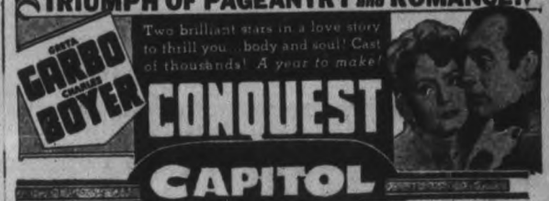

REVIVAL FEATURE—THURSDAY NIGHT
Bing Crosby, Martha Raye, Bob Burns, in "WAIKIKI WEDDING"

DANCE TONIGHT
BROCK ST.
SUMMER GARDENS
To Your Favorite Band
EDDIE STROUD
AND HIS MUSIC
NEW FLOOR — NEW DECORATIONS
Admission 10c Dancing 4 for 25c

RADIO PROGRAMS

The programs listed are printed as issued by the stations and are subject to change.

Wednesday

(Afternoon, EDT)

4.45 P.M.
Road of Life (NBC) WBEN
Dance Time (CBS) CFRB

5.00 P.M.
Social Conference (CBS) WGR
Musical Program, CBL

5.15 P.M.
Terry and the Pirates (NBC), WBEN
Dick Tracy, sketch, CBL
Ramblers, WOR

5.30 P.M.
Your Family (NBC) WBEN
March of Games, WGR
Singing Lady (NBC) WHAM

5.45 P.M.
Little Orphan Annie (NBC) WBEN
Stock Quotes, CBM
Howie Wing, CFRB
Choral Art Society, WHAM

(Evening, EDT)

6.00 Evening
Eichler's Orchestra, CBL

6.15 P.M.
Radiograms, WHAM
Evening Bulletin, CBL

6.30 P.M.
Jim Hunter, news, CFRB
Sports News, WGR
Boake Carter (CBS) WJR
Germany Salutes Canada, CBL

6.45 P.M.
Sportlight Parade, CFRB
Lowell Thomas (NBC) CBL

7.00 P.M.
Amos 'n' Andy (NBC CBL
Just Entertainment (CBS), WGR
Easy Aces (NBC) WHAM
Mining Broadcaster, CFRB

7.15 P.M.
Uncle Ezra's Radio (NBC), WBEN

7.30 P.M.
Organ Program, CBL
Movie Reporter, CFRB

7.45 P.M.
Happy Jack, songs (NBC), WEAF
Conservation (CBC) CBL
History Headlines, CFRB

8.00 P.M.
One Man's Family (NBC), CBL
Cavalcade of America, WGR
Roy Shields' Revue, WJZ

8.30 P.M.
Tommy Dorsey's Orch. (NBC) WEAF
Lone Ranger, WGN
Religious Service, CBL
Ben Bernie (CBS) WGR

9.00 P.M.
Town Hall To-night (NBC), WEAF
Just Music, CFRB
Chesterfield Program (CBS), WABC
The Red Ledger, CBL

9.15 P.M.
Variety Program, CFRB

9.30 P.M.
The Word Game (CBS) WJR
Spotlight Parade, CBL
Boston Concert, WHAM

10.00 P.M.
Kollege of Music (NBC) WEAF
Gang Busters (CBS) WABC
Melodic Strings, CBL
Boston Concert (NBC) WHAM

10.30 P.M.
Minstrel Show, WHAM
Organ Reveries, CFRB
Canadian Singers, CBL

10.45 P.M.
Armchair Club, CFRB

11.00 P.M.
News, CBL
Dick Gasparre's Orch. (NBC) WTIC
Dailey's Music (CBS) WGR
Armchair Club, CFRB

11.15 P.M.
Aviation To-day, CBL
Sports Review, WBEN
Dance Orchestra, WJZ

11.30 P.M.
Herbie Kay's Orch. (NBC), WHAM
Dance Orchestra (CBS) CFRB
To-day's Music, CBL
Jimmy Dorsey's Orch., WOR

12 P.M.
Dance Orchestra (NBC) WJZ
Red Norvo's Orch. (CBS) WABC
Andy Kirk's Orch., WBEN

Thursday

(Morning, EDT)

8.00 A.M.
Jim Hunter, news, CFRB

8.30 A.M.
Do You Remember? CBL
Christian Science, CFRB

8.45 A.M.
Gospel Singer, CFRB

9.00 A.M.
Breakfast Club (NBC) CBL
Kitty Keene, CFRB

9.15 A.M.
Ma Perkins, CFRB

9.30 A.M.
Song Program, WBEN
The Wife Saver, CFRB

9.45 A.M.
Houseboat Hints, WHAM
Voice of Experience, WLW

10.00 A.M.
Mrs. Wiggs (NBC) CBL
Pretty Kitty Kelly (CBS), WGR
Cabin at Crossroads (NBC), WHAM

10.15 A.M.
Myrt and Marge (CBS) WGR
John's Other Wife (NBC), CBL
Road of Life, CFRB
Margot of Castlewood (NBC) WHAM

10.30 A.M.
Attorney-at-Law (NBC) WJZ
Just Plain Bill (NBC) CBL
Hilltop House (CBS) WJR
Mrs. H. M. Aitken, CFRB

10.45 A.M.
Woman in White (NBC), WBEN
Stepmother, WGR

11.00 A.M.
Mary Marlin (NBC) WHAM
David Harum (NBC) WBEN
Musicale, CFRB
Hollywood Adventures, CBL

11.15 A.M.
Lorenzo Jones (NBC) WBEN
Sawyer (CBS) WJR
Homecrafters, CFRB

11.30 A.M.
Big Sister (CBS) CFRB
Vic and Sade (NBC) WHAM
Homemakers (NBC) WBEN

11.45 A.M.
Mystery Chef (CBS) WBEN
Gospel Singer (NBC) WHAM

(Afternoon, EDT)

12.00 NOON
Vaughan de Leath (NBC), WBEN
Luncheon Music, CFRB
Boy and Girl, CBL

12.15 P.M.
The O'Neills, WBEN
The Goldbergs, WGR

12.30 P.M.
Winnipeg Music, CBL
Musicale, CFRB

12.45 P.M.
Three Romeros, CBL
Our Gal Sunday, WJR
Cecil and Sally, CBO
Bert Hirsch Presents, CKCL

1.00 P.M.
Happy Gang, CBL
Betty and Bob, WGR

1.15 P.M.
Escorts and Betty (NBC), WBEN
Farm Broadcast, CFRB

1.30 P.M.
Arnold Grimm's Daughter (CBS) WGR
Rex Battle's Orch., CBL

1.45 P.M.
Valiant Lady (CBS) WJR

2.00 P.M.
Symphonic Hour, CBL

2.15 P.M.
Melody Time, CFRB

2.30 P.M.
Houseboat Hannah, WHAM
Dot and Pat, CFCF

2.45 P.M.
The Goldbergs, CFRB

3.00 P.M.
Block's Varieties, WGR
Pepper Young (NBC) WBEN
Baseball, CKCL

3.15 P.M.
Women's News, CFRB
Silhouettes of West, KDKA

3.30 P.M.
Vic and Sade (NBC) WBEN
Army Band (CBS) WGR
Stella Dallas, songs, CFRB

3.45 P.M.
The Guiding Light (NBC) WBEN
David Harum, WOR

4.00 P.M.
Adventures in Science, CFRB
Backstage Wife, WBEN
Club Matinee, CBL

4.15 P.M.
Mary Marlin, WBEN

4.30 P.M.
The Hughes Reel, WBEN
To be announcer, CFRB
Ted Malone, WOR

Radio Log

CANADIAN CORPORATION

	M.	Ke.
CBL	551	840
CKCL	517	580
CBM		1050
CBO		880

COLUMBIA SYSTEM

WABC	349	860
CFRB	435	690
WJR	400	750
WGR	545	850

MUTUAL SYSTEM

WOR	422	710
WLW	428	700
WGN	416	720

NATIONAL (Blue Network)

WJZ	395	760
WHAM	261	1550

NATIONAL (Red Network)

WEAF	454	660
WBEN	303	900

DIVORCE GRANTED IN UNUSUAL CASE

COBOURG, May 4.—(Special). — Three divorce cases and four other actions comprised the docked when Cobourg Spring Non-Jury Sittings opened Monday afternoon with Mr. Justice Mackay presiding. Settlements in three cases and granting of decrees nisi in the divorce actions, narrowed the docket down to one case to be tried to-day, plaintiff being John Fairbairn, Montreal civil engineer, who is suing the Peterborough Canoe Company.

Leaving himself open to Nazi disapproval, Heinrich Herrmann of Cobourg, plaintiff in a divorce action, expressed his opinion on the present form of government in Germany during the course of questioning by His Lordship on Herrmann's future intentions regarding his stay in Canada.

Asked if he intended staying in Canada, Herrmann declared positively that he did.

"I don't intend to go back to Germany as I don't like dictatorship," he said.

Herrmann complained of having trouble with his "in-laws" and this might have influenced him in his attitude regarding dictatorships.

Mrs. Herrmann, now a resident of Toronto, admitted the charges of the plaintiff in regard to her relationship with another man, whom, stated the plaintiff, was formerly his hired man. His Lordship granted a decree nisi but directed that the custody of the child remain with its grandparents. Herrmann was informed by the court that he was free to bring a motion at a later date before the court for custody of the child, but that at the presnt time it must remain with the present guardians.

After an interchange of argument between A. R. Willmott of Cobourg, counsel for the plaintiff and Hon. G. N. Gordon, K.C., of Peterborough, solicitor for the defendant, in which Mr. Justice Mackay pleaded for some convergence of opinion, a settlement was arrived at in connection with the action brought by Henry Ellis of Millbrook against R. H. Edmunds of the same village. The dispute was over a right-of-way agreement which dated back to 1876 in somewhat obscure phrasing of the conveyance. His Lordship pointed out that costs of the case, if it went to trial, would outweigh the actual money involved in the dispute and recommended that the parties get together.

Settlement was also made in connection with the damage action, arising out of a highway accident, brought by George Dorland et al against Fred Burley, all of Port Hope. The accident happened near Port Hope in September of last year.

Similar disposition was made of the action brought by Richard Mahoney of Campbellford against John Connelly of Seymour Township plaintiff asking damages as a result of a dispute over timber cutting rights on certain lands.

The only case left on the docket, which will come up to-day, was the action brought by John Fairbairn, Montreal civil engineer, against the Peterborough Canoe Company. The action is to establish ownership of Juniper Island at Stoney Lake, the plaintiff alleging that the defendant erected a cottage on the lands of the plaintiff without permission. Damages of $1,000 are asked for trespass.

Ever Wonder Why You're Constipated?

Do you ever have days when you just have to drag yourself along, when you feel tired, sunk—because of that constipation? Then why not find out the real cause of your trouble?

What have you had to eat lately? Just things like meat, bread and potatoes? If that's it, you may not have to look any farther. It's likely your trouble is you don't get enough *"bulk."* And "bulk" doesn't mean a lot of food. It means a *kind* of food that isn't consumed in the body, but leaves a soft "bulky" mass in the intestines and aids elimination.

If "bulk" is what you lack, your ticket is a dish of crisp crunchy Kellogg's All-Bran for breakfast every day. It contains the "bulk" you need plus Nature's great intestinal tonic, vitamin B1.

Eat it every day, drink plenty of water, and join the "regulars"! Made by Kellogg in London, Ont.

OBITUARY

MRS. GEORGE R. SECKER.
(Examiner Correspondence.)

TWEED, May 4.—After an illness of one month's duration, Mrs. George Robert Secker passed away at the Belleville General Hospital Sunday morning.

The late Mrs. Secker, who was in her 32nd year, was born in Sydney, Nova Scotia. Prior to her marriage, she was Miss Stella Mary Frain, daughter of Mrs. Frain, Belleville, and the late John Frain. For the last twenty years she was a resident of Belleville, and was well esteemed by all who knew her. In religion, she was an Anglican.

Surviving her are her husband, Mr. George R. Secker, her mother, Mrs. John Frain, one sister, Mrs. Clifford Lucas, Tweed, and one brother, Mr. Willard Frain.

Proposed Air Bases In Pacific

This map shows three proposed strategic air bases in the Pacific that would give the U.S. navy command of the air over this vast ocean. The proposal, calling for an expenditure of $6,520,000 and marking the first step by the U.S. to disturb the "status quo" established by the Washington treaty for the Pacific defence of signatory nations, was transmitted to congress by Secretary of the Navy Claude A. Swanson. The sites of the ocean air bases would be at Midway island and Kancohe bay, Hawaii, in the mid-Pacific, and at Kodiak in the Alcutian islands off the mainland of Alaska.

MORE ABOUT—
RELIEF BILL
(Continued from Page 1)

tario Legislature, a Bill was passed which required provincial sanction for construction or reconstruction of a bridge costing $2,000 or more. He said this also was aimed at the International Company.

A Bill, similar to the one being considered here, was defeated in the New York State Legislature some weeks ago, continued Mr. Bennett. He had been informed Governor Lehman of New York took the stand he would not sign the Bill while the vested rights of the International Railway Company were unprotected.

It would be an unfriendly act for Canada to pass the Bridge Bill in the face of the declaration of Governor Lehman, Mr. Bennett stated. It would be doing violence to friendly relations with the United States.

The bridge bill should not be proceeded with at the present session, he suggested. It should stand until the American authorities had settled the question of the rights of the International Railway Company.

There was not one Canadian connected with the International Railway Company, said Alex Young (Lib. Saskatoon). He said the house had spent hours hearing various arguments against the bill, all of which were designed to stop the province of Ontario building a bridge which in time would be toll-free.

He said most of the opposition came from Ontario Conservatives and he wondered what they would tell their constituents.

Senate Had Short Sitting

The Senate ended its three-week Easter recess by meeting for a few minutes last night. Later the members tested a microphone and loud-speaker system designed to improve acoustics in their chamber. Some favored the innovation, some didn't.

In the house it was another day of criticisms and suggestions on relief with Labor Minister Rogers bearing the burden of meeting the former and acknowledging the latter.

Mrs. George Black, 70 year old Conservative member for the Yukon who started the discussion, expressed sympathy with the youthful labor minister who has been under fire over a week.

"I feel that if attrition could wear a man down," Mrs. Black said, "he (Mr. Rogers) would not be in the house today." She commended the minister for his conscientious efforts and sincerity of purpose, and advised him to choose well those to whom would be entrusted the spending of relief monies.

Urging the need and urgency of unemployment insurance Mr. Martin declared the government should take action even though some provinces refuse to co-operate.

Condition Must Be Faced

"If we cannot get the provinces to agree to it we should assume that power," Mr. Martin said. "We have to face sooner or later the question of jurisdiction. We have to face sooner or later the continual shifting from the provinces to the federal government and from the federal government to the provinces, and ultimately to the municipalities. That condition must be faced.

"There are some provinces that have already signified a willingness to accept a system of unemployment insurance and in regard to those provinces you could have a scheme. I suggest if one or two provinces had the benefit of unemployment insurance the other provinces, as in the case of old age pensions, would come in.

Mr. Martin believed that if public opinion were tested it would approve parliament exercising jurisdiction on such national problems as unemployment insurance and he urged that the attempt be made in any event.

Mr. Heaps expressed the view a national referendum would result in overwhelming endorsement of parliament having jurisdiction over unemployment insurance and similar services.

Vigorous Attack

Late in the afternoon opposition leader Bennett launched into a vigorous attack upon the government. "I recall the days," Mr. Bennett said, "when those same gentlemen, sitting to the left of the speaker, could not find time enough in which to express themselves, nor language strong enough, to express the condemnation of those who were endeavoring to do the very thing that the government of this country is now endeavoring to do.

"From 1930 to 1935 the men now occupying the treasury benches were spending their hours, days and weeks in condemnation of the then government for doing what they now do. Condemnation was hurled from this side of the House against the very measures which are now said to be the very best possible of production.

"The great evil that we face today in the administration of unemployment relief is to be found in political patronage about which, at the proper time, I propose to say much.

"I could mention place after place in which either the defeated candidate, the head of the Liberal Association, or some one else, must be consulted before it is possible for a man to find employment."

Unemployment Will Continue

With so many people now congregated in the industrial centres Mr. Bennett maintained that, differ as they might with his fiscal policies, his political opponents would have to agree that so long as goods needed by Canadian consumers were manufactured outside the country there would be unemployment in Canada among those who would otherwise be doing that work.

"We are dealing only with palliatives," Mr. Bennett declared, "and every thinking person knows that." The essential thing was to provide policies which would ensure there was work to do. Apparently a substantial part of the population believed it was better to have immediate benefits in contemplation than to plan for an effective cure.

"You cannot have your goods manufactured in another country," Mr. Bennett said, "and not have unemployment among those who were making those goods here."

For the past three months, the Canadian National Railways had not enough to pay operating costs alone. It had cost more than 100 cents to earn one dollar of operating revenue.

"That has frequently happened in the past," interjected Finance Minister Dunning.

"It has not happened frequently in the past," Mr. Bennett retorted. "It happened but not frequently. Compare the returns for the darkest days of the depression with figures for the past three months."

When Labor Minister Rogers was taken from the lecture halls of Queen's University to administer relief in Canada, he had been proclaimed the man best fitted to deal with it, continued Mr. Bennett.

"When I contemplate the patronage in Frontenac and Kingston," he continued, "I realize that academic life does not fit a man for public life any more than work in a sawmill."

Mr. Bennett gave another side of the suggested housing projects when he read letters of protest from those whose savings invested in rental housing would suffer if every tenant were induced to build his own home.

Mr. Rogers vehemently denied that any patronage was operating in respect of relief expenditures with either his knowledge, connivance or approval, and he expressed resentment at the "veiled" charges frequently advanced by Mr. Bennett.

WARKWORTH

Mr. and Mrs. R. I. Mitchell and grandson, Howard, of Norham, also Mr. and Mrs. Douglas Knight visited Mr. and Mrs. L. E. Kelly, Hastings, Sunday.

Mr. and Mrs. H. B. Wilson, J. Baker, Mr. and Mrs. Clifford Baker and Carroll of Hastings, Mr. M. E. Baker of Picton and Mr. and Mrs. T. S. Baker, Campbellford, visited Mrs. W. J. Baker, Sunday.

Miss Marion Arkils of Toronto spent the week-end with her parents, Mr. and Mrs. L. G. Arkils.

Mrs. Philip H. England of Toronto is visiting her parents, Mr. and Mrs. Richard Sloggett.

Mr. Harry L. Walker of Belleville visited his cousin, Mrs. W. S. Jackson, Sunday.

Mrs. E. Anderson of Roblin is visiting Mr. and Mrs. Elgin Edgar.

A Philadelphia scientist has succeeded in extracting electricity from ordinary lemons.

WAKE UP YOUR LIVER BILE—

And You'll Jump Out of Bed in the Morning Rarin' to Go

The liver should pour out two pounds of liquid bile into your bowels daily. If this bile is not flowing freely, your food doesn't digest. It just decays in the bowels. Gas bloats up your stomach. You get constipated. Harmful poisons go into the body, and you feel sour, sunk and the world looks punk.

A mere bowel movement doesn't always get at the cause. You need something that works on the liver as well. It takes those good, old Carter's Little Liver Pills to get these two pounds of bile flowing freely and make you feel "up and up". Harmless and gentle, they make the bile flow freely. They do the work of calomel but have no calomel or mercury in them. Ask for Carter's Little Liver Pills by name. Stubbornly refuse anything else. 25c.

PAIN & STIFFNESS
Arthritis
Check swelling joints—get relief from pain and stiffness of arthritis with Templeton's T-R-C's, the medicine specially made to fight rheumatic troubles. Then persist in the treatment—keep right after your trouble—until you have it beaten. At druggists—50c and $1. 4-12

The Examiner BULLETIN BOARD

Representatives of the Australian Government have succeeded in floating a loan for $28,000,000 with a London syndicate.

At Montreal, Norman Campbell, 15, was sentenced to two concurrent terms of two years in the penitentiary for causing serious bodily harm through reckles sand furious driving.

The British Labor party has announced its intention of challenging Premier Chamberlain for "inefficiency and delay" in carrying out its program of air defence.

The Ottawa Government has refused an Alberta proposal to discontinue the policing of the province by the Royal Canadian Mounted Police. The contract for this work does not expire until 1940.

Against U. S. Cars

The American Embassy at Paris has taken steps to halt a bitter campaign waged with posters and circular letters against purchases of American-made cars in France.

In Calgary a 17-year-old boy charged with theft was found hanging in a semi-conscious condition in a police court cell.

According to Dr. A. R. Foley of the Quebec Department of Health, the late summer of the present year will see a critical phase of the epidemic cycle of infantile paralysis.

Summer airplane service between Kenora and Northwestern Ontario mining centres resumed yesterday, when a plane flew from Kenora to Red Lake.

Relief Strikers Arrested

A parade of 200 relief strikers in Calgary was dispersed by police and ten men and two women were arrested.

Neil MacDonald, 21, has been committed for trial at Antigonish, N.S., on three charges of incendiarism. He is believed responsible for recent fires that have terrorized the town.

McGill University announced last night that Hon. Ernest Lapointe, Minister of Justice, would receive an honorary Doctorate of Law at its convocation on May 26.

Premier Mackenzie King states that the Federal Government did not consult any of the provinces in appointing the members of the Rowell Commission on Dominion-Provincial relations.

Barbers Fined

One Toronto barber was fined $20 for charging less than the minimum price for a hair-cut and another $10 for working on Wednesday afternoon, the weekly half-holiday.

The United States Senate yesterday approved President Roosevelt's $1,156,000,000 naval expansion program, designed to give the United States the biggest navy in its history.

Sitdown strikers left the Chevrolet parts factory at Bay City, Mich., yesterday, giving partial obedience to the international officers of the United Automobile Workers' Union.

Harold J. Michael and Arcillas Barre, Toronto stock brokers, were committed for trial yesterday on charges of theft, conspiracy, and false pretences involving securities estimated as worth $50,000.

Jailed at Sixty

In London Police Court yesterday Jesse E. Harold, 60-year-old Sarnia tinsmith pleaded guilty to drunken driving charge and was sentenced to 30 days in jail.

The Supreme Court, according to a Jefferson City, Mo., despatch has upheld the death sentence on Adam Richetti for his part in the Kansas City Union Station massacre.

Four hundred students filed out of St. Ann's School in orderly rows yesterday as flames threatened the upper storey of the wooden building. Police investigated the possibility of the fire being of incendiary origin.

Although Thomas McCallum of Hamilton was acquitted on a charge of drunken driving, the magistrate suspended his driving permit for six months for reckless driving. Before he gets its back, McCallum must pass a medical examination.

MORE ABOUT—
NO ATTENTION
(Continued from Page 1)

Tracing the history of sit-down strikers in the General Motors plants beginning early last year, he estimated the loss to the men in wages as a result of the first strike "was around 30,000,000 hours, or about $25,000,000."

Knusden asserted the only issue in the General Motors strike was collective bargaining. Eventually his company's union problem was solved in some degree, he said, but then the recession set in and the company adopted a short work week, providing the workers an income of about $22 a week.

Knusden predicted the United States, like France, eventually would take a stand against the sit-down strike "because of the dangers as a defensive club rather than a social defensive weapon."

General Motors has an agreement with the automobile union, he continued, and is "trying to work with it, for, manifestly, if it is the law that men can organize to bargain collectively, that is the way to do it."

Jamaica plans to have a broadcasting station before 1939.

RELIEF STRIKERS PLANNING MARCH

CALGARY, May 4 (C.P.). — Undaunted by arrest of 12 more picketers, Calgary relief strikers plan another march this morning and a massed unemployed parade in the afternoon.

Charles Richardson, vice-president of the Calgary Unemployed Married Men's Association, nine other men strikers, and two women were arrested yesterday. Charged with unlawful assembly, they were released on bail.

"We were marching in files of two on the sidewalk en route to Riley Park to picket," Richardson said.

Police halted the marchers, dispersed them, and when they tried to re-form the ranks made the arrests. Sixty non-strikers were at work in Riley Park, half a block from where the picket parade was halted.

The arrested strikers made merry in the police cells, singing and cheering, but after Magistrate I. F. Fitch complained the noise was disturbing his court session they became silent. They were held in jail four hours.

The strikers walked off relief projects on April 6 demanding higher allowances.

PEPSODENT WITH IRIUM WINS OVER DULL-LOOKING TEETH

Irium contained in BOTH Pepsodent Tooth Powder and Pepsodent Tooth Paste

● What a "kick" you'll get!... When your mirror shows you teeth that sparkle and shine with all their glorious natural radiance! How delighted you'll be with the added luster of your smile—how thankful that *you* decided to try Pepsodent containing Irium!

Make up your mind to try Pepsodent with Irium today! See how wonderful Irium helps Pepsodent gently brush away dulling, clinging surface-stains from tooth enamel. See your teeth glisten and gleam as they naturally should!

And this wonderful transformation, this new natural brilliance your smile reveals, *comes about safely!* Because Pepsodent contains NO BLEACH, NO GRIT, NO PUMICE. Try Pepsodent containing Irium today!

PEPSODENT Tooth Paste and Powder
alone contain IRIUM for thrilling luster on teeth!

Chown Hardware

NATIONAL OPEN TOURNAMENT of Paint Values!

Brighten Up with this Special—
Reg. 35c can GLIDDEN JAP-A-LAC 4-Hour Enamel OR Reg. 35c can JAP-SPAR VARNISH
Choice of either 10c

JAP-A-LAC — Brings new colorful beauty to your home with this quick drying enamel. No brush marks... dirt washes off with soap and water. 22 smart colors.

JAP-SPAR — Most durable known. Tough, waterproof, weather-resisting. Won't spot white. For interior or exterior use. The ideal varnish for every purpose.

Either of these 35c cans of Enamel or Varnish FREE with a purchase of any items in our store, 50c or over.

STOP RUST This Easy Way!
SPEEDENAMEL TOUCH-UP BLACK
Reg. 75c Value No. 1 size can 39c
Brilliant black enamel...covers rust spots for good in one coat! For pipes, fenders, meters, etc. Smooth flowing. Brush-in-can!

TIME TESTED
Full value is assured in every can of Glidden Paint by this famous Mark of Quality.

NOW IS THE TIME TO PAINT
Don't neglect the outside of your house. Get colorful beauty and lasting service with Glidden ENDURANCE Paint (Prepared).. 4.35 GAL.

FREE BOOK · FREE BOOK · FREE BOOK · FREE BOOK · FREE BOOK · FREE BOOK

32-page color harmony book sponsored by leading authorities including Cecil B. DeMille, Paramount Studios; and McClelland Barclay, noted illustrator FREE!

ENDURANCE HOUSE PAINT

THE MORE YOU BUY THE MORE YOU SAVE at CHOWN'S

WE DELIVER PHONE 729

PAINT and COLOR Headquarters

THIS WEEK— A CLEARANCE SALE of COATS

Sizes from 14 to 44

Several smart coats in various sizes and styles are included in our stock. Summer arrivals are reaching us. We need the room. All coats have been sharply reduced for clearance. Come early and buy at a real saving.

These are all made from beautiful woollens, worsteds, tweeds . . . coats as attractive in every way as any we have hitherto sold. Greys, sand shades, mixed tweeds, bright colors, navy and black . . . a good assortment all offering to you an opportunity for real economy.

New Prices 7.95 to 25.00

Specially Priced SUITS

A VARIETY COLLECTION OF TIMELY SAVINGS

Sport suits, tailored types, various styles of tweed or botany worsted all in the fashionable short coat lengths. Several colours. Just nine of them are here in a size assortment ranging from 18 to 40. This is the biggest suit season we have known for years. Here's your chance to buy the suit you promised yourself at a price that makes the purchase an easy one.

Sizes 18 to 40 7.95 to 19.50

Small Child's Coats
SIZES 3, 4, 5 AND 6
A bargain for the tiny folks. Two of these, of good Donegal tweed, are for boys. The rest in assorted colours are girls' styles. Going out at .. 3.95

CHILDREN'S COATS
SIZES 8 TO 14X—TEN ONLY
Brightly coloured, smartly cut in styles that are different. These are coats which were originally priced from $5.95 to $7.95. Clearing at 4.95

Children's Coats Sizes 4 to 14
All Temptingly Repriced At
7.50 8.95 10.95
These are all coats of superior quality. They're well tailored from good wearing tweeds and woollens. Every garment is fully lined. Colour range includes Spring green, mid blue, grey, sand, rose, light navy, etc. If one of the smaller members of your family needs a Spring coat come early for they will not remain long at these prices.

No Returns, Exchanges or Approvals on Sale Goods

RICHARD HALL Limited

The Peterborough Examiner

PETERBOROUGH, ONTARIO, CANADA, WEDNESDAY, MAY 4, 1938

Sales Decline 25 Per Cent

OTTAWA—New motor vehicle sales in Canada during March declined 25 per cent in number and 19.3 per cent in value compared to sales in March, 1937, the Dominion Bureau of Statistics reported today. Sales of 12,321 units during the month were valued at $1,504,044.

28 Fingers And Toes

NAPLES—Signora Elisa Barbetta, a resident of the nearby village of Sossento, today gave birth to a baby boy with 28 fingers and toes. The child had seven fingers on each hand and seven toes on each foot.

MONTREAL MAN SEEKS $1,000 FOR TRESPASS

COBOURG, May 4 (Special). — Last case on the Supreme Court docket here, the action Fairbairn vs. Peterborough Canoe Company, commenced on Monday afternoon and occupied all day. Most of the evidence was in connection with surveys of the disputed property and only a few witnesses were heard by the time court adjourned in the late afternoon. It proceeded yesterday. The action is brought by John M. R. Fairbairn, Montreal, civil engineer, against the Peterborough Canoe Company, plaintiff asking for a declaration of his ownership of part of an island in Stoney Lake without any claim to it on the part of the defendant. He also asks damages of $1,000 for trespass. W. Dennison of Toronto appears for plaintiff and T. J. Carley of Peterborough for the defendant.

From a sheaf of correspondence read in court on Monday, it appeared that the Peterborough Canoe Company had written Mr. Fairbairn asking him to sell a portion of his property on the island for the purpose of building a cottage for Mr. Gillespie and his wife, the former being an employee of the defendant company. Mr. Fairbairn wrote in reply that as the land was part of the estate of the late Judge Rogers, it could not be sold at that time. Efforts of the company to lease the land pending a more suitable time to arrange a sale, were without avail.

Encroached on Property.

Subsequently, when he arrived for a visit during the summer to the island, Mr. Fairbairn found a cottage which he alleged encroached on his property. In 1931 he wrote the defendant company pointing out this fact and suggesting that the matter be settled to prevent the issue of a writ. Questioned by defence counsel, Mr. Fairbairn stated that his holdings on Juniper Island were 90 acres and that two acres of the land were sold by the Stoney Lake Cottage Association to the Peterborough Canoe Company. A survey revealed to him that a line ran through a boat house on the Cottage Association land.

The rest of the evidence was concerned with details relevant to several surveys which had been made of the land in question.

When court opened this morning it was announced settlement had been reached.

AUTO DEALERS CLOSE ON SUNDAYS

All automobile dealers in the city, barring one, will close their shops next Sunday and all succeeding Sundays, it was announced to-day by George Melton, secretary of the Automobile Dealers' Association.

Each dealer has agreed to close up on Sunday, leaving one of their number to handle all business on that day. The shop to remain open will rotate from one dealer to the next, in much the same fashion as downtown drug stores operate on Sundays.

The step was taken not as an arbitrary measure intended to embarrass motorists, but in order to alleviate working conditions in the mechanical divisions of the shops, Mr. Melton said. He felt that with the co-operation of the motoring public the plan could continue indefinitely without poor service resulting. The one open shop should be able to look after all cars and trucks, the association believed.

The closing does not apply to service stations in the city, but only to automobile dealers. Service stations will remain open as formerly.

NEW LOW PRICES
On Laying Hardwood Floorings and Resurfacing Old Floors
N. GRAHAM
599 Water St. Phone 2648W

DRUGS
Borland's
DRUG STORES
Fast Delivery
Until 9.00 Every Night
222 CHARLOTTE
Phone 274
91 HUNTER
Phone 10
I.D.A. I.D.A.
DRUGS

Solved Mystery

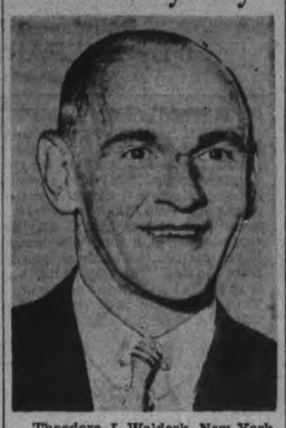

Theodore J. Waldeck, New York sportsman and explorer, who reached civilization at Georgetown, after leading an expedition into the hinterland jungles of British Guiana seeking a clue to the fate of Paul Redfern, U.S. flier, who vanished 10 years ago during a flight over South America. Waldeck reported that he had found proof that Redfern died in a crash of his aeroplane in the jungle, but refused to give details until he has communicated with relatives of the lost airman.

PLANS BEING LAID FOR RECEPTION OF LORD TWEEDSMUIR

Plans for the reception to be tendered His Excellency the Governor-General when he visits Peterborough on May 30 were discussed at a meeting of the Reception Committee, Ald. G. N. Gordon., K.C., chairman, on Tuesday afternoon, and the committee will meet again Friday to draft the final program.

Warden E. N. McDonald was present at Tuesday's meeting and he asked that the county should be allowed to participate with the city in the welcome to Baron Tweedsmuir.

It is likely that the civic welcome and the official reception will take place in Confederation Square, although that was not definitely decided upon.

Dr. H. R. H. Kenner, Public School Inspector Wightman and M. H. Gainey, chairman of the Separate School Board, were present to discuss the part the schools will take in the reception to the Governor-General.

Former Local Man In Port Hope Office

PORT HOPE, May 4.—Joe Watkins of St. Catharines, formerly of Peterborough, has assumed the position of town ticket and telegraph agent for the Canadian Pacific Railway Company here. Mr. Watkins replaced W. G. D. McMillan, who has resigned after holding that position for the past six years.

Starting his career in Peterborough he was transferred to Niagara Falls, Ont., where he was clerk in charge of that office. When the company opened a telegraph agency in New Liskeard he received the appointment as agent. Later this office was closed and he was sent to St. Catharines, where he has been for the past year.

Mr. Watkins is well versed with passenger and telegraph business, and in his travels has gained a wide experience, and knowledge of railroading.

The office has been moved from Strong's store to Mitchell's Flower Shop, where the business will now be conducted.

Presentation Made To Society Head

(Examiner Correspondence.)

CAMPBELLFORD, May 4. — A special meeting of the Tidy Toldies Club was held on Saturday afternoon last at the home of Mrs. D. Durran, when the members presented her with a set of silver salt and pepper shakers in recognition of her leadership throughout the year.

Misses Irene Curle and Margaret McCulloch were chosen to demonstrate on Achievement Day which will be held in Brighton during the latter part of May.

It was Irene Curle who read the address which accompanied the presentation to Mrs. Durran as a slight token of the apreciation for the patience and time you have spent with us, while Fay Kelly made the presentation for which Mrs. Durran thanked the members in a few well chosen words. The meeting was closed by singing the National Anthem and a dainty lunch was served by the hostess.

DANCING and CARDS
Sponsored By
Peterborough Conservative Assoc.
LEGION HALL
THURSDAY, MAY 5
Jack Marshall's Orchestra
REFRESHMENTS AND PRIZES
Admission 25c. Dancing Starts at 9 P.M.

ARTIFICIAL BAITS MAY BE USED FOR SHORE FISHING

Fishing for pickerel from the shore, with either live or artificial baits, between May 16, when the open season for these fish starts, and June 20, when open season for black bass and maskinonge begins, is permitted this year. Game and Fisheries Overseer I. J. Lyons today received from the Department a copy of the amendments made recently in the Game and Fisheries Act, and in the Dominion special fishery regulations for the Province of Ontario and it is made clear that fishing from the shore and the use of artificial baits in such fishing is now legalized. Anglers who want to use boats will be permitted to do so, but their boats must be anchored, and in their case only natural baits may be used.

When the open season for bass and maskinonge arrives, of course, all restrictions in regard to pickerel fishing will be removed.

Subsection 4 of Section 12, dealing with the Counties of Victoria, Peterborough, Haliburton and Durham, as amended this year, now reads as follows:

"Notwithstanding anything contained in these regulations, no one shall fish for, catch or kill any fish in the Counties of Victoria, Peterborough, Haliburton and Durham, the waters of the River Trent and Lake Scugog in any county, the waters of Crow Lake and Crow River in the Counties of Peterborough and Hastings and the waters of Beaver Creek in the County of Hastings, from October 16 to June 19, both days inclusive; provided, however, that this provision shall not apply to the taking, during the respective open seasons which govern, of speckled trout, brown trout or rainbow trout, in waters not inhabited by black bass, maskinonge and lake trout in the Counties of Victoria, Peterborough, Northumberland and Durham and provided further that this subsection shall not apply to persons angling from the shore for fish in respect to which an open season prevails from May 16 to June 19, both days inclusive; nor to persons angling from an anchored boat and using bait other than artificial baits or lures, for fish in respect to which an open season prevails, from May 16 to June 19, both days inclusive."

(It will be noted that this subsection provides for fishing for pickerel from shore or boat from May 16 on. That is the date on which the pickerel season usually opens. A short time ago, however, the Department decided to open the season this year on May 14 to give anglers the benefit of the week-end, and it is assumed therefore that the subsection will apply as from May 14 on, instead of from May 16 as set forth in the official wording.—Ed.).

REMAND GRANTED DEATH IN FAMILY

Magistrate O. A. Langley, K.C., was to have given judgment in police court this morning in the charge against Percy Little of having been drunk in charge of an automobile but a death in the accused's family caused a remand until tomorrow morning.

"If there is to be a conviction in this case," said W. G. Gordon, Little's counsel when the case was called to-day, "I would ask for a remand of sentence. Accused's sister died several days ago and is to be buried this afternoon."

"I intend to find him guilty," Magistrate Langley declared as he granted a remand until Thursday.

OBITUARY

MRS. ELLEN A. QUINLAN

Following a short illness, the death occurred on Tuesday, April 26 of Mrs. Quinlan in her 89th year at the residence of Rev. Father Guiry, parish priest of Port Hope. Mrs. Quinlan was born in Ennismore where she resided until the death of her husband four years ago. She then took up residence with her daughter Mary of Port Hope.

She leaves to mourn her loss six sons, Joseph, James, Thomas, Patrick, Francis and John, three daughters Mary, Anna and Mrs. John Cauley. One daughter Mrs. B. McColl predeceased her. She also leaves thirty grandchildren, one of whom is Sister Inez Marie of Mount St. Joseph, Peterborough, and fourteen great grandchildren.

The funeral services were held in the church of "Our Lady of Mercy" by Rev. Father Guiry. Present in the sanctuary was a cousin, Rev. Father Costello, also Fathers McAuley and Galvin. A very appropriate sermon was delivered by Rev. Father McAuley, formerly of Ennismore. After the requiem mass the funeral cortege proceeded to St. Martin's Cemetery, Ennismore, where interment took place. The services at the grave were conducted by a cousin, Rev. Father Moloney assisted by Fathers Guiry, McAuley, Costello, Galvin, Gillogly and Fitzgerald.

The pall-bearers were three sons and three grandsons. Owing to illness Rev. Mgsr. McColl of Lindsay was absent.

TEXTILE LEADER DEAD

NEW ROCHELLE, N.Y., May 4 (C.P.).—Lawrence Marx, 51, yachtsman and Jewish philanthropist, died on Monday of injuries suffered in a fall on board his yacht. He was a director of Rayons, Limited, of Canada; treasurer and director of Associated Textiles of Canada, Limited, and a director of many other companies.

90th Birthday

Mrs. Eliza Johnston quietly celebrated her ninetieth birthday at the home of her daughter and son-in-law, Mr. and Mrs. John Rowland, Millbrook, on Monday.

—(Examiner Correspondent's Photo)

Main Street Topics

Jabs and Jottings as Picked Up By Examiner Reporters.

NURSES' GRADUATION.

Graduation exercises for nurses at St. Joseph's Hospital will be held on May 18 this year. Tuesday night the Board of Education granted the nurses' association of that hospital permission to use the auditorium of the Collegiate.

DAMAGING LAWNS.

Another annual occurrence that brings with it a nostalgic air of sweet summer nights, came to the Board of Education Tuesday night when a lady wrote a letter complaining about the damage children at one of the city's public schools have been doing to her lawn and windows. Baseball is the villain. "We have been more than tolerant in this matter," she wrote. The property committee will investigate.

WILLING TO SING.

If the Board of Education wants public school children to sing for the Governor-General when he visits Peterborough at the end of this month, it will be done, Inspector K. S. Wightman said Tuesday night. But he doubted that His Excellency will appreciate their efforts. A committee was appointed to determine what part school children shall play in the reception to Lord Tweedsmuir.

TO RENDER CANTATA.

A choir of sixty voices—with four assisting vocalists and a harpist from Toronto — will be heard on Monday evening, in St. Paul's Presbyterian Church, in the beautiful music of Sir Frederic Cowen's cantata, "The Rose Maiden." There are several delightful choruses, among them: "Mid the Waving Rose-trees" with harp accompaniment); the Bridal Chorus, "'Tis Thy Wedding Morning"; the male chorus, "What Sounds There So Softly," and the Chorus of the Elves, "Farewell, Sleep Thou Lightly" (with harp). With accompaniment of piano, organ, and harp, the music of these numbers alone is brilliant, and pleasing to the listener, and appropriate to the season now with us. The artists have been carefully chosen, and under the direction of Martin B. Chenhall a treat is in store for lovers of music such as composed by this foremost Britisher. The concert will climax the anniversary services on Sunday.

POWER TO FILL VACANCIES.

The annual flood of letters of application for positions in Peterborough public and high schools has commenced again. At Tuesday night's meeting of the Board of Education two applications were read, both referred to the committee on appointments, which was given power to fill any vacancies that may arise.

ANOTHER ADJOURNMENT.

Owing to the absence from the city of T. J. Carley, K.C., Magistrate Langley, K.C., did not deliver judgment this morning in the case of Joseph Emery, charged with illegal sale of liquor. There was a remand until Wednesday of next week.

CASES GO OVER.

There was another adjournment to-day when the cases of Harry Redmond, charged with being drunk in charge of a car, and Basil Reid with reckless driving were called in police court. They will be heard a week from to-day. A reckless driving charge against D. Craig was also adjourned until next week.

TRAFFIC CASES.

In traffic court to-day Martin Henry and Eric Hunter were each fined $2 and 75 cents costs for failing to obey city traffic lights. Chester McCracken was assesed $10 and $2.50 costs for having defective brakes. H. R. Hope paid $2 and 50 cents for not carrying proper lamps, and a fine of $10 and costs, to be paid by May 18, was assessed against Albert Hughes for not having a license.

AN ANCIENT CAR.

Passers-by stopped and rubbed their eyes as they gazed at the ancient automobile that was parked on the Water street side of the market Tuesday night. It was a 1907 Pierce-Arrow, with wheels as big as those of a circus wagon, a body that towered high over every machine in the neighborhood and big headlight running out from the front fenders. In its heyday it was undoubtedly an aristocrat among the cars of the pre-war era. The old-timer was bought in Perth by Solly Seigel, formerly of Peterborough, and was being towed to Toronto, where it will be sold, perhaps as a curiosity, perhaps only as junk.

BOMBERS FOR PEACE!

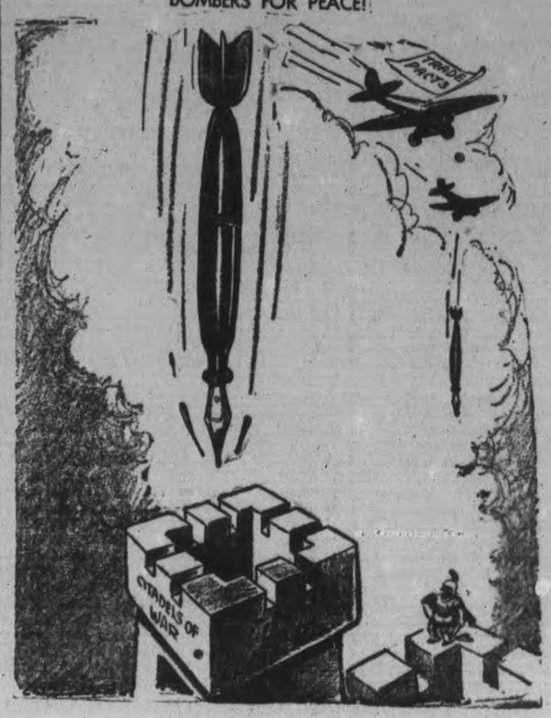

CAMPBELLFORD

CATHOLIC LEAGUE REVIEWS LABORS OF THE PAST YEAR

(Examiner Correspondence.)

CAMPBELLFORD, May 4. — A gratifying year's work was reported at the annual meeting of the Campbellford division of the Catholic Women's League held in their club-room. President Mrs. Elie Brunelle was returned to office by acclamation for another year, and the year's activities were revealed in the annual report read by the secretary which showed considerable splendid work had been done. The convenors of social service and child welfare reported substantial assistance had been given to the needy in the parish, as well as to those in the northern part of this diocese. It was revealed that three large boxes of supplies had been sent to Western Ontario, and these included such items as bedding, clothing, shoes, school supplies, and baskets of food. At Christmas time baskets were sent to the needy in the parish, while the visiting committee reported many calls had been made and boxes of dainties and flowers had been sent to the sick.

The convenor of education reported the Study Club had met regularly during the winter months, and that a donation had been sent to the National Scholarship Club, as well as a prize donated to each of the Separate Schools in the parish. A prize was also given to the Sisters of St. Joseph to be competed for by their music pupils.

During the year the league had raised money by an "At Home" held in the school, a bazaar and cooking sale, and by bridge and euchre parties and teas held in their rooms, as well as in the homes of some of the members in the town and country. It was also stated that a picture show had been sponsored and tickets sold on a blanket which was drawn for at the close of this meeting and won by Mrs. Joe Smith.

The election of officers for the coming year resulted as follows: Honorary chaplain, Rev. Father McAuley; president, Mrs. Eli Brunelle; first vice-president, Mrs. Edward O'Connor; second vice-president, Mrs. James Black; third vice-president, Mrs. Edward Gorman; recording secretary, Mrs. Joe Smith; corresponding secretary, Mrs. O. Brahaney; treasurer, Mrs. D. N. O'Keefe; Councillors, Mrs. George O'Sullivan, Mrs. V. Farrel, Mrs. Thomas O'Rourke, Mrs. R. Bush, Mrs. Leo Doherty, and Mrs. Charles Collins.

ALD. McCANNAN'S AUTO IS STOLEN

Ald. H. J. McCannan's automobile was stolen about 5 o'clock Tuesday afternoon right under his eyes. The machine had been left in front of Ald. McCannan's office on Simcoe street and the chairman of the Property committee, who had been absent on business was walking along the street close to his office when the thief drove away with his car. One of Mr. McCannan's staff saw the man enter the automobile and start away with it but thought it was some one her employer had sent for the machine. Ald. McCannan ran to George street, but by that time the car thief was turning west into Charlotte street.

The police were notified and the alarm sent out to surrounding towns but the missing car had not been reported up to noon to-day.

St. John's Y.P.U. Hears Short Talk

(Examiner Correspondence.)

CAMPBELLFORD, May 4. — An interesting talk dealing with his native country "Switzerland" was the topic given before members of St. John's Y.P.U. on Monday evening by Jack Meier. In opening his remarks the speaker drew attention to the fact that many people harbor the mistaken idea that Switzerland is a land of nothing but ice and snow. This is a fallacy for their are many fertile valleys where the crops familiar not only to those of temperate climates are grown as well as the warmer areas where citrus fruits are widely cultivated alongside vast vineyards.

Harold Kitney was in charge of the program for the evening and the president, Miss Ruth Palliser presided. Following the opening devotional period which was concluded with prayer by Miss Vera Clark the program was opened with a piano solo by Miss Patricia Ironside. Mr. Kitney then gave a few brief remarks on the World Conference of Ministers pointing out its accomplishments and purposes. He claimed that possibly the greatest advantage that could come of such a conference was in the opportunity for each to study the other's point of view.

The meeting was closed with the benediction which was pronounced by Rev. Neal.

The Rambling REPORTERS

ONLY TWO TRUANTS

This city does not harbor many Tom Sawyers or Huck Finns. It would appear from Truant Officer Doug. Loomis' report to the Board of Education on Tuesday evening. Or else the children of to-day have more fear for approaching examinations than did those two romanticists. Only two truants in the entire sunny month of April were reported.—J.F.P.

Seeks $5,000,000

A suit filed in Hollywood in name of Eloise Spann, 21, singer and dancer, seeks $5,000,000 from Milton Beecher, music director and 50 co-defendants. Miss Spann won fame when she sang at the last Republican convention.

TWO YOUNG MEN GIVEN TEN DAYS GAFFING SUCKERS

Unable to pay a fine imposed on them when they pleaded guilty in police court before Magistrate O. A. Langley, K.C., this morning of gaffing suckers at the Peterborough Lock, Ross Dickson, 27, and Harold Laroche went to jail today for a ten-day term.

The charges were laid by Game and Fisheries Overseer I. J. Lyons, and on their plea of guilty the accused were fined $10 and $2.50 costs. "I have no money to pay a fine," Dickson told the court. "I was only getting a few suckers."

Laroche also said that he was unable to pay a fine.

Roy Murphy of Dummer Township pleaded guilty to spearing lunge near the head of Stoney Lake, and was given a week's adjournment for sentence.

"Times are not very good," he told the Magistrate in explanation of his conduct, "and I wanted to get a little food."

Several other fishing cases will be aired next Wednesday, Overseer Lyons having been unable to serve summons on some of the men involved.

It cost Earl Grose, 23, a fine of $10 and costs, amounting to $2.50, for using a .22 calibre rifle in Smith Township without a license. Grose pleaded guilty.

"Didn't you know that what you were doing was against the law?" asked Magistrate Langley.

Accused admitted that he did know the law.

"You were just taking a chance," commented the Magistrate.

DR. J. HOLDCROFT NOT IN ACCIDENT

A report in The Examiner told of a traffic accident on No. 7 Highway and stated that Dr. J. Holdcroft of Havelock had been injured to the extent of having a broken arm and facial lacerations. The following afternoon the Doctor appeared at The Examiner office, saying he was certain now that he did not believe what he saw in the newspapers.

"Does that arm look as though it had been broken?" he queried.

The Examiner man had to admit the arm looked to be in fine condition.

"And is there anything on my face to indicate that it has been lacerated?"

Once again it was necessary to admit that the Doctor was not carrying as much as a scratch. Seeking an explanation from the Havelock physician as to the error, it was learned that the injured person was Clarence Holdcroft.

"Yes, you had better have somethings put in the paper about it," was the advice tendered at the conclusion of this professional call, "because I am receiving too many letters and inquiries from friends offering sympathy and asking how long before I will be around." Having seen the Doctor in person The Examiner can state definitely and with assurance that he was in no automobile accident. There were no scratches on him and no evidence of a broken arm—left or right.

BOARD WILL MOVE AUXILIARY CLASS TO PUBLIC SCHOOL

Results of wholesale immunization of public school children against scarlet fever were far higher than had been anticipated, Dr. G. Murray Fraser, M.O.H., said in a report read at a meeting of the Board of Education on Tuesday night.

Only 32 out of a total of 746 pupils who completed the series of inoculations and the final Dick test, still reacted positively at the end of the treatment, Dr. Fraser reported. This number represented a total of 96 per cent. who had been immunized to the disease, while "usually it is possible to immunize about 70 per cent. of individuals," he said.

"The results obtained are very satisfactory and justify the carrying on of the campaign," his report stated. "It was originally intended that further doses of toxin would be given in an effort to immunize those who still reacted positively. However, in view of the results obtained, it is considered unncessary for the present to proceed with the plan."

In all 1,526 pupils were given Dick tests at the outset of the immunization drive, and 1,106 or 74 per cent. of pupils proved to be susceptible to the disease. Of that number 796 received the five inoculations, 22 received four, 41 received three, 27 received two, and 34 received only the first inoculation. The chief reason that some did not complete all the tests was that parents objected when some reaction set in. "While no serious or severe reactions occurred, numerous children complained of sore arms, headache, etc.," the report stated. Of the 796 who received full five inoculations, 746 returned for the final Dick test to determine whether they had been immunized.

The auxiliary class at South Central school will be moved in September into a classroom at the Prince of Wales school, it was decided when the board adopted a report brought in by D. G. H. Melton, and coinciding with a recommendation by Inspector K. S. Wightman.

Mr. Melton advocated the new arrangement because it would free the pupils from an air of segregation. Many parents feel that attendance at the special school places a stigma on their children, he claimed. The class will be of both boys and girls, will include not more than 16 students. At present there are 18 pupils in attendance at South Central, but a number of these will by leaving in June. Departmental regulations permit auxiliary classes to total 19 students when they are of one sex, only 16 when they are of both.

CAMP KAWARTHA REUNION PLANNED

There promises to be a big time at the Y.M.C.A. Saturday night, when a Camp Kawartha reunion supper will be held, commencing at 6.29 o'clock. All boys who have attended the camp at Clear Lake as well as all those who might be interested in going this year are invited and the parents are extended a hearty invitation as well to come along, enjoy the supper and program and hear something about this very fine camp. The only stipulation is that those who propose to attend should notify the Y.M.C.A. office by Thursday so that information as to how many guests to prepare for may be available. Two or three carloads of boys from Bowmanville and Oshawa who were guests at Camp Kawartha in other years will be here for the occasion. There will be a sing-song, stories and movies, the latter showing camp scenes, and plans for this summer's camp will be discussed.

ATTENDING CONVENTION.

Dr. G. Murray Fraser, local Medical Health Officer, is attending the annual convention of Medical Health Officers in Toronto on May 3rd, 4th and 5th.

ALL SAINTS' A.Y.P.A.
Presents
"Sis Perkins"
Three-Act Farcical Comedy
PARISH HALL - 8 P.M.
THURSDAY & FRIDAY
MAY 5 and 6
Admission 25c—2 for 25c

With Health In Your Possession

You have a better chance to succeed in your chosen work. Today health problems are simplified. The mechanical structure of the body is receiving special consideration. Correct alignment of spinal segments is of great importance because the spine has a controlling influence upon the nervous system. Nerves leave the spinal cord through openings between the vertebrae and carry life-giving impulses to the tissue cells. When each part of the body receives its normal quota of nerve energy it is capable of normal activity.

OUR SPINAL MANIPULATIVE TREATMENTS

Do aid in releasing constriction from spinal nerves and in promoting better distribution of nerve energy to all parts of the body. Thus they help in establishing that degree of good health which is a really important factor in the attainment of success.

START NOW TO IMPROVE YOUR HEALTH

M. C. GOODWIN
CHIROPRACTOR AND PHYSIOTHERAPIST
108 Barrie Bldg. Lady Attendant Phones 431 and 1340J
Office Closed on Wednesday Afternoon and Evening

FICTION AND FEATURES

One More Wedding

By
HELEN WELSHIMER

CHAPTER 27

NOT SO many months ago Tommy Minton had been saying everywhere that he would get even with Garry Page because Garry had socked him one night. It was this thought that returned to mock and torment Barbara as she sat by the fire at the Worthington lodge, listening to the low, clear call of the siren, as Garry's car came nearer and nearer.

Odd to remember now that it was a matter concerning her over which Garry had been so chivalrous. Could Tommy Minton be endeavoring to get even with Garry now by taking away his girl, playing up to the lovely, glamorous Wenda?

Barbara decided she might be acting mentally melodramatic but she could not throw off the sense of fear that stayed in the outskirts of the great room where the shadows were thickest.

Yet, when the late comers came in, she forgot that fear completely. Lights were turned higher greetings were cheerful. And a little boy, stifling a yawn, came rushing to her.

"Hello, Miss Kingsley. I'm here, too. They brought me!" Robert Kerns was grinning at her delightedly, as though no doubt of the splendid welcome he would receive had ever entered his mind.

"Oh Bobbie, bless your heart, now everything's perfect! You know we were scared to pieces because we just had 13 and now it's right!" She was helping him out of his coat and leggings, and the simple task restored her poise so she acknowledged the greetings of the others gaily and impersonally.

"I'm afraid that it was a dreadful imposition to bring along a child," Wenda was saying to Natalie, and Barbara hurried the little boy away so he wouldn't overhear. "But, you see, he was awake when I stopped by the apartment after the theater, and he had had a nightmare. All of a sudden he got some sort of horrible notion that he couldn't stay alone, so Garry insisted he had to come along."

"Of course he had to come!" Natalie said. "Do you want to slip into something more comfortable? We're having some hot chocolate and sandwiches around the fire."

Bobbie went straight to bed. Wenda changed her traveling suit for sea green velvet pajamas. Sitting in the shadows, Barbara reflected that Wenda would see always that she added her note of beauty. The depth of color in the pajamas suited the luxury of the great oaked room with its dark leather, fur rugs and massive chairs. Wenda would not mind that others waited for her—whether she changed husbands or frocks—knowing that inevitably she would reward them in the end. She was a gay parasol for a sunny day. Barbara mused. And she, Barbara Kingsley, was a steadfast umbrella for a rainy day—so Natalie once had said.

Barbara went to bed, clother in a feeling that she, the guests, the house were not real. It was a nice feeling, one that softened the edges of any hurt by holding it at a distance. She was still in bed the next morning when Natalie rapped at her door, and entered carrying a pair of orange velvet pajamas banded in gray squirrel.

"For you, with love," her hostess said. She tossed them on the bed. "Wear them down to breakfast and shine. They take high color, honey, and with that hair of yours you should look glorious."

"Bobbie will think they are swell!"

"Bobbie, my eye! It won't hurt Garry any to notice you are moving around quite comfortably."

Stretching lazily under the silken comforter Barbara answered: "No, Natalie, if love's a game, I'm not playing. I know easier ones where it doesn't make much difference when you lose. And I'm cured, anyway. But I adore the pajamas. May I wear them just the same?"

She wore the pajamas. She wore, too, a gay, new mood when she entered the dining room where most of the guests were already gathered. Electric grills and chaffing dishes were arranged on a long table. Two maids presided over the coffee urn, thec hocolate pot, the toaster.

"We're each preparing our own breakfast," Natalie explained. "Choose what you want — batter cakes, bacon, hash, sausages—"

Barbara noticed that Jimmy Minton was not yet down. She was relieved. He was an inharmonious note. He frightened her, even here with yellow jonquils, imported from the twon greenhouses, in every copper bowl; log fires roaring on the hearths in the great rooms; white light and blue light, from the snow fields and the pond and sky, coming through the wide windows from which the brown curtains were pulled back this morning.

Garry smiled at her and his eyes crinkled with the old laughter lines. He looked a little thinner—he who always was lithe and strong and ready. Maybe she imagined it, she decided. He had enough to make him worry, though.

"You look too gorgeous to cook bacon and eggs," he was saying to her.

Bobbie came rushing up, dressed for skiing. When he saw Barbara's gaiety he stopped, puzzled, and she smiled at him as she answered Garry. "I'm not having bacon and eggs. It's wheat cakes." She began to pour the batter but a door into her mind swung open, showing her other Sunday mornings when Garry had come whistling up the long steps, the newspapers under his arm, to have a late breakfast with her. She took all her strength and pushed and pushed against that door but it would not shut.

"Babbs, my beautiful one, could you make me just one cake, please?" Garry was pleading with the old mirth and contentment in his eyes.

No answer was required. Wenda, in rose flannel this morning, had heard. She intervened. "Garry, you pig! You asked me for creamed eggs and beef. Cakes, my lad, digest like rocks. You aren't having any!"

But Garry only looked at her lazily and his voice held a thread of the old, lovable impudence when he answered. "Not Barbara's cakes, Wenda. They digest like rockets! You soar, my angel, up among the clouds and the stars. I'll take two of them, Barbara."

If it was her possessiveness that she was trying to demonstrate, Wenda would have no interference with which to reckon, Barbara decided. She reached into the scrapbag of her mind where she kept light words—words you never needed for any serious subject, like love and tomorrow and what you would do when a play was done. "I'm feeding Bobbie," she said. "Sausages or bacon, honey? Better drink all of your orange juice."

And she smiled wickedly as she saw Garry accept a plate of golden and snow white creamed eggs, remembering that he loathed eggs and he loathed cream sauces.

However, she mused, he adored Wenda so he probably would like these eggs. She made no cakes for herself. Fruit juice and coffee suddenly were enough. Jimmy Minton came down, and called gaily to all of them, and then looked at Wenda.

"Can you work again?" he asked.

"Of course. What shall it be?"

The millionaire playboy, whose eyelids were puffy and whose chin sagged with years, and a strain that was too great even for those years, looked at Bobbie's cakes. "Just what you gave your nephew."

Bobbie looked at the man and cleared his throat. He was going to explain that his aunt had not made his cakes, but Wenda's voice, gay and sweet and rich, spoke before he could begin.

"How many cakes can you eat?"

Maybe Wenda had no interest in the man's digestive system because she was not engaged to him, Barbara told herself. Being in love with Garry, perhaps she honestly had wished to control his diet. Still, she was prompt to please Jimmy Minton.

"Nut!" Barbara did some talking inwardly. "She didn't want you to re-establish even a culinary contact with the man—"

"Come and talk to me while I eat," Jimmy Minton was saying to Wenda, who perched on the edge of a table and smiled down at him.

"How's the new play coming?" someone called to Garry.

"Fast," he answered. "The second act's shooting along."

Barbara did not know that she kept her eyes on Garry's face for a long time, in her surprise, until he flushed. "I'm doing another, Babbs. Something lighter, to grab the popularity which may blow away like a puffball before tonight's papers, you know."

Garry writing a play in a few weeks! Garry who had slaved and dreamed and despaired and prayed and hoped while the other drama came into being! Garry walking the frothy path that did not touch on themes that came to life only when you slept with them, suffered with them, laughed with them, let them wear you out and wring your heart—

"Come on, Bobbie, I'll change my clothes and we'll ski," Barbara said.

"Gosh, I hoped you would!"

As she went out the door, Barbara had a glimpse of Garry's face. It looked a little drawn, and his eyes were stern. He didn't approve of Jimmy Minton's interest in Wenda. That was sure.

(To Be Continued)

THE EXAMINER HOME SERVICE

Stop Worries Over Letter-Writing

Try to Talk on Paper

Carol's in a stew again. Trying to write so Jim will say "Just like Carol—charming and lovable!" But she simply can't put her personality on paper.

Don't begin drearily, "Not a thing has happened." Why not say, as you did to Sis, "Guess what! Baby robins in the apple tree! They're the cutest things—all mouth!" When you're "talked" out, quit; don't trail off with "Well, you must be fed up with this long epistle." And look for errors, such as "He spoke to Mary and I." This is as bad as "to I." It's Mary and me, of course.

Our 32-page booklet gives other tips for correct and charming letters. Learn proper beginnings, endings, signatures, addresses. Hints on vocabulary. Valuable spelling and grammar lists. Sample letters for all occasions, every situation.

Send 15c in coins or stamps for your copy of GOOD LETTER-WRITING MADE EASY to Examiner, Home Service, Peterborough. Be sure to write plainly your NAME, ADDRESS, and the NAME of booklet.

HOBBY CHAMPION

HALIFAX—(CP).—Clyde Boutilier of the Halifax Industrial School for Boys was named grand champion exhibitor at a hobby show. The show was sponsored by a service club.

DOROTHY DIX

Wives Should Not Rebel if Husbands Gradually Let Down in Their Ardor of Courtship Days; Being Taken for Granted Is High Compliment

IT IS one of life's little ironies that the things we complain of most in marriage are the very things that make it endurable. Take marriage itself, for instance, which both men and women are always invidiously comparing with courtship. Ah, those were the good old days, they sigh, when each saw the other clothed in glamour, when they thrilled at each other's presence and every kiss was an ecstasy and when every hour they were parted was a weary eternity.

That John never went to see Mary unless he was shaven and shorn and dressed within an inch of his life. And he never beheld Mary except when she floated in chiffons and had perfume behind her ears. Then John spent his time trying to do things to please Mary. Made offerings of candy, magazines and books, and was never too tired to step out with her of an evening and dance half the night. Mary was simply a mush of appreciation and gratitude and complacence, and John's slightest desire was her law. Then they never talked out. No evening was long enough to say half of the things they wanted to each other.

How different that mountain peak of sentiment from the flat plane of marriage where the husband and wife discuss the price of butcher's meat and how groceries have gone up oftener than do the state of their affections; where kisses have become a habit instead of a privilege and are flavored with ham and eggs oftener than with passion; where John and Mary do not feel called upon to camouflage their faults and where they have settled down into being yokemates instead of a storybook hero and heroine.

We are always bemoaning the matrimonial slump, but, in reality, it is the only thing that saves it. No human being could keep up for forty or fifty years the high tension of courtship. The strongest nerves would snap. No man and woman could endure a marriage in which they always had to be putting on a show; always have on their best clothes and their Sunday manners; always be making an effort to be suave and tactful and witty and entertaining.

Nor could one stomach being made perpetual love to. It would be as sickening as living on a steady diet of chocolate creams. While to be kissed in season and out of season when one's mind was, say, on the stock market, or how to rehash yesterday's cold mutton for today's dinner, would make even the most demonstrative individual feel more like bitting the kisser than returning the kiss in kind.

So it is not a calamity that romance takes a tailspin after marriage and comes down to earth. It is what keeps matrimony a going concern. The ideal marriage is not a never-ending petting party. It is one in which the husband and wife are so sure of each other's devotion that they no more have to be continually telling each other of their love than an honest man has to go about assuring everybody that he doesn't steal or cheat.

The thing over which more wives shed more tears than anything else in the world is their husbands taking them for granted and never telling them how beautiful and wonderful they are, and how they still look like brides to them. They just can't understand that when a man is as domestic as the house cat and works his fingers to the bone to keep his wife comfortable that he feels that he has given the best proof of his affection for her and admiration for her that it is possible to give, and that there isn't any use in palavering about it.

Of course, women who put an inordinate value on words don't agree with this point of view, but, if they did, and if they would accept their husbands taking them for granted as the supreme compliment it is, they would save themselves a lot of unhappiness.

Another thing that we are always deploring in marriage is that husbands and wives so often save their charm of manner and personality— as they do their best clothes—for strangers; and at home are silent or grouchy or ill-tempered and make no effort to be entertaining and amusing. This is regrettable, of course, but even that has its points. For one of the things that makes home sweet home is having a place where we can blow off the accumulated nerves and worries that we had had to suppress all day.

And one of the things that most endears our husbands and wives to us is having somebody we can comfortably quarrel with and not having it treasured up against us. After all, the happy marriage is the one that is as easy as an old shoe.

DOROTHY DIX.

Copyright Ledger Syndicate.

THE EXAMINER FASHION SERVICE

You'll adore the slimming details of this charming sheer print dress. It has soft fulness through the bodice, that's so becoming to everyone. The fulness falls from the shoulder and minimizes the size of the hips. Bias seaming detracts from undue weight that is apt to creep in about the waistline area. The gently flared gored skirt gives the figure a tall appearance, seamed at the centre-front and centre-back. Make another dress with a feminine vee collarless neck of solid colored rayon sheer as string-beige, champagne, navy, etc., wear a bright contrasting flower.

Style No. 2990 is designed for sizes 16, 18, 20 years, 34, 36, 38, 40, 42, 44, 46, 48, 50, 52 and 54-inches bust. Size 36 requires 3¾ yards of 39-inch material.

The Examiner,
Please order for me:
Pattern number..................
Size ....
My Name ....
Address ....
....
I enclose 15c for postage

Barclay On Bridge

WRITTEN FOR THE EXAMINER
By SHEPARD BARCLAY
"The Authority on Authorities"

MAKING A KING GOOD

IF YOU HOLD two guards to a king of trumps and the twice-guarded ace sits over it in the dummy, your nice big honor seems doomed, since you expect the declarer to hold the immediately lower ones at your right. But he cannot catch your king in a finesse if you remove one of those guards from the ace. The way to do that is to make him ruff in the dummy. Then your king is ready for the third round of the suit.

North: ♠ 6 4 2; ♥ A 7 5; ♦ 8 3; ♣ K J 10 6 4
West: ♠ J 10 9; ♥ K 9 2; ♦ A K Q J 4; ♣ Q 7
East: ♠ Q 8 7 5 3; ♥ 3; ♦ 7 5 2; ♣ 9 8 3 2
South: ♠ A K; ♥ Q J 10 8 6 4; ♦ 10 9 6; ♣ A 5

(Dealer: South. Neither side vulnerable.)

Here South bid 1-Heart, West 2-Diamonds, North 3-Clubs, East passed, South called 3-Hearts and North 4-Hearts.

West cashed the diamonds K and Q, and having seen the doubleton in dummy, switched to the spade J, which South won with the K. The heart Q was led and allowed to ride, and when the finesse proved successful, was followed by the J, so that on the third round the A dropped West's K. Before drawing the last trump, South finessed the club J and came to his hand with the spade A. After cashing the club A, he drew the last heart, and on the club K tossed the losing diamond, so that he made five odd.

Had West continued a third diamond, declarer would have had to ruff in dummy, so that the heart K would have surely taken a trick, keeping the contract to four.

Tomorrow's Problem

North: ♠ 8; ♥ A 10; ♦ K 10 9 7 5 3; ♣ A Q 10 4
West: ♠ K Q J 5; ♥ Q 9 7 5; ♦ 8; ♣ J 8 7 5
East: ♠ A 10 9 4 3; ♥ K J 6 4 2; ♦ 6 2; ♣ 9
South: ♠ 7 6 2; ♥ 8 3; ♦ A Q J 4; ♣ K 6 3 2

(Dealer: South. East-West vulnerable.)

What is the best bidding on the deal?

The Examiner's Crossword Puzzle

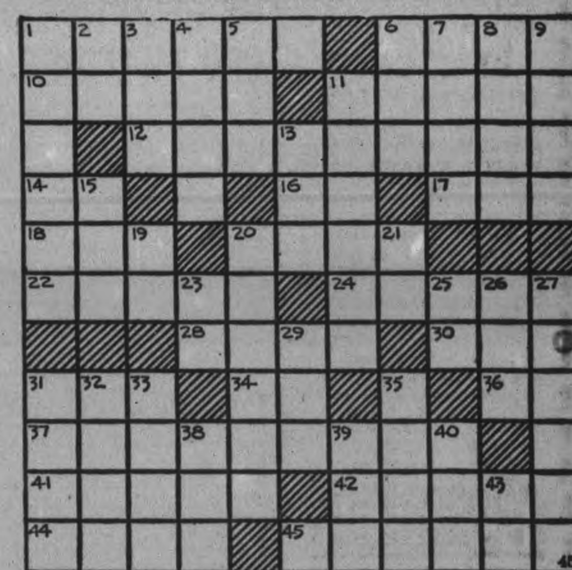

ACROSS

1—A care
6—A dull thump
10—Apish action
11—The course which is to be traveled
12—By degrees
14—Depart
16—During
17—Feminine pronoun
18—A spherical body
20—Grows old
22—Staggers
24—Pierces with horns
28—A dull pain
30—In the past
31—Regret
34—Each (abbr.)
36—From
37—Natives of an island
41—Banquet
42—To let
44—Sea eagles (variant)
45—Hurry
20—Acclivity
21—Thus
23—Note of the scale
25—Sun god
26—Self
27—To make soft
29—Possessed
31—Abounding
32—Enjoyment of a right of use (law)
33—Ardor
35—Greek god of war
38—Donkey
39—Highest note of Guido's scale
40—Perched
43—Southeast (abbr.)

DOWN

1—City and port of entry in central Maine
2—Above
3—A twilled fabric
4—Fall in drops
5—Organ of sight
6—A male cat
7—Colors
8—Western state of the United States
9—Erase
11—Revoke
13—A tooth on a rim of a wheel
15—Swedish coin
19—Exist

Answer to previous puzzle

R	A	T	■	S	O	W	■	P	I	T
E	P	A	C	T	■	I	G	L	O	O
L	A	C	■	Y	E	T	■	A	T	E
E	R	I	C	■	M	■	E	T	A	■
A	T	T	A	R	■	M	A	S	S	E
S			B	O	L	A	R			N
E	X	U	L	T	■	B	L	E	S	S
■	E	S	E	■	O	■	Y	A	W	N
A	B	A	■	A	H	A	■	G	O	A
B	E	G	I	N	■	C	O	L	O	R
A	C	E	■	T	O	T	■	E	N	E

Bedtime Story

By
HOWARD R. GARIS

UNCLE WIGGILY'S BIG PUSH

"Hark!" whispered Baby Bunty, as she and Uncle Wiggily started back from the sunny celaring into the darker patch of woods where grew the violets and the pitcher plants. "Hark, Unkie Wig!" said the Orphan rabbit.

"Did you hear anything?" asked the rabbit gentleman.

"I—I—now—er—thought I heard a noise," whispered Bunty.

Rabbits and all other animals, even your dog or pussy cat, must listen carefully for noises. Some noises mean danger for them. Also they must sniff and smell for danger so they can either run away from it or fight it.

That is why your pussy or your puppy can hear so much more keenly than can you and smell so much better.

"What sort of noise was it, Bunty, my dear?" asked Mr. Longears.

"It was a sort of a skiddnig or maybe dripping or maybe drippling noise," whispered Bunty. "Listen! There it is again!"

Uncle Wiggily listened. Then he laughed.

No Danger

"It's all right, Bunty," he said.

"What you hear is water dribbling, the pitcher plants you smashed when you fell down in them as you gathered the violets."

"Oh," said the orphan rabbit. "I'm glad. I mean I'm glad it isn't a danger noise. I wuoldn't want to be glad because I broke the poor pitcher plants, which I didn't mean to do."

"Certainly not, Bunty," spoke her rabbit uncle. "But, in a way, it's well you did break them else I might not have known the pitcher plants were there and I wouldn't know where to get a drink and give you one."

"Oh, that's so!" and Bunty laughed, being no longer afraid. "I almost forgot I was thirsty. But you said something about going to get you and me a drink of water from the Huntsman's Cup. Is there a hunter in these woods? Maybe he might shoot us."

"I hope there is no hunter here, Bunty," said Uncle Wiggily. "If there was he might very well try to shoot us. That's what hunters are for, I suppose, but that doesn't make it any more pleasant for us."

"Does it hurt to get shot?" asked Baby Bunty.

"Very much," Uncle Wiggily said. "I got shot in the leg once."

"Did it give you the rheumatism?" asked the orphan rabbti.

"Perhaps. But the Huntsman's Cup is the same flower that some call the pitcher plant. It hold water and perhaps fairy huntsmen used to drink from it just as we are going to do."

New Danger

"I am very thirsty," said Bunty. "Please give me a drink."

The orphan rabbit and Uncle Wiggily sipped rain water from the cups or pitchers of the woodland plants. Then they gathered more of the May flowers—violets, blue, white and yellow—tiny little Spring beauties, and some trailing arbutus which has a lovely perfume.

All of a sudden, as the two rabbits were gathering their flowers into the woodland glade sprang the Bob Cat and the Fox growling.

"Oh! Oh!" cried Baby Bunty. "That was the danger noise I heard!"

"Ha! Ha! Ha!" sneeringly laughed the Bad Chaps.

"Push over and give me room to grab one!" said the Fox.

"If there is any pushing to be done I am going to do it!" bravely cried Uncle Wiggily. "Here goes for a big push!"

With that he pushed first the Fox and then the Bob Cat right down, over on the backs and into a clump of pitcher plants and the Bad Chaps were all wet, like Baby Bunty. This so surprised them that Mr. Longears and Baby Bunty had a chance to run safely home.

And if the Police Dog will please stop trying to get a ride around the block in the doll carriage, I'll tell you next about Uncle Wiggily and Bunty's shot.

Reckless Driving Faces Priest

GUELPH, Ont., May 4—(CP).—A reckless driving charge was laid against Rev. E. A. Doyle, 65, of Galt after a collision between an automobile driven by the priest and another driven by George Moss of Guelph last night.

According to police, Father Doyle's car skidded 54 feet after he attempted to stop at a stop street, striking the Moss machine which had stopped. Moss' car was wrecked and he suffered a knee injury.

SCOTT'S SCRAP BOOK —By R. J. Scott

BEWDLEY

Thursday afternoon the teacher, Miss L. McBride and her pupils of Bewdley school had a theatre party to see the show "Snow White and the Seven Dwarfs" at the Capitol Theatre, Port Hope. The children had a very enjoyable afternoon. Those with cars conveying the children were Miss McBride, Mrs. Halcot Benson, Mrs. Harry Goss, Mr. George Byers and Mrs. Harold McAllister, Mr. Charlie Buttar and Mrs. Arthur Buttar also Mr. Frank Halligan.

Ronald, Murray and Garth Manley have been in quarantine for scarlet fever and were unable to attend but Miss McBride kindly remembered them with a box of chocolates. They were also previously given a pretty yellow sunshine basket heaped with lots of good things from their teacher and school chums. The ladies of the Plainville W.M.S. and W.C.T.U. also sent the boys a lovely basket of fruit.

Five little new scholars have commenced school since Easter. They are Arleigh McAllister, Barbara Halligan, Leighton Westington, David Clarey and Alvin West. Garth Manley will make the sixth member of the class a little later.

On Friday evening, St. Anne's Anglican Church was well filled to hear a former rector, Rev. Mr. Christie of Toronto, give a much enjoyed address on "The Arctic." After, everyone went to the Kennedy Hotel where a short program was given and dainty refreshments served by the ladies.

THE STARS SAY . . .

By GENEVIEVE KEMBLE

For Thursday, May 5

This should be a rather neutral day, according to the lunar transits, but one on which much may depend on personal discretion, fairness and freedom from rancorous speech or writings. These may provoke reprisals in the way of gossip, slander or other sinister comebacks. There are omens of fraud, misconstruction, distortion and trickiness. Keep alert and straightforward in all business as well as private transactions.

If This Is Your Birthday

Those whose birthday it is may have a rather adverse situation to contend with during the year, unless they keep a very firm curb on their tongues, refraining from unkind, bitter and provocative speech and writings that may draw the animosity and slanderous reprisals of those assailed. Fraud, treachery, betrayal and disputes may mark an uncertain state of affairs. Be wise. A child born on this day may have a very clever and shrewd intellect, but may be the victim of its own unruly tongue, which may subject it to gossip, slander, libel and litigation, unless it be given a friendly and kindly outlook in its early years.

PERSONAL AND SOCIAL

Mrs. N. Routly of 452 Park street is observing a birthday anniversary today.

◇ ◇ ◇

Mrs. John Anderson, who attended the Presbyterian W.M.S. Provincial meetings in Galt last week, has returned home.

◇ ◇ ◇

Miss Marjorie Buller of 272 Simcoe street has returned home after spending a week's holiday with friends in Kingston.

◇ ◇ ◇

Sister Marie Paul, Reg.N., of the nursing staff of St. Joseph's Hospital, has left to take a post graduate course at St. Michael's Hospital, Toronto.

◇ ◇ ◇

For the anniversary services held in St. Andrew's Church on Sunday, the lovely flowers on the pulpit were the gift of Mrs. D. T. Diplock in memory of her father, the late Dr. James Potter, the pastor of St. Andrew's from 1896 to 1910, Dr. Potter's ministry is remembered especially for his splendid work with the young people of the church.

◇ ◇ ◇

At a recent social evening of St. Joseph's Hospital Nurses Alumnae, the draw was made for a quilt, which was won by Miss Dorothy Seaton of Lindsay.

◇ ◇ ◇

The South End Group of St. Paul's Ladies Aid are holding a most attractive tea and sale of home-cooking at 175 Lock street Thursday afternoon.

◇ ◇ ◇

Mrs. T. Monk, President Confederation H. and S.

At the regular monthly meeting of Confederation Home and School Association held at the school on Tuesday evening, the installation of officers for the coming year took place, with Mrs. T. Monk as president for the 1938-39 season.

Mrs. A. Millard presided for the preceding meeting, during which, Mrs. G. A. Spicer, president of the Home and School Council, gave a very interesting talk on the "Aims and Objects of the Home and School."

Mrs. Spicer occupied the chair for the election of officers as follows: President, Mrs. T. Monk; vice-president, J. Thexton; secretary, Mrs. F. Hopkins; treasurer, Mrs. A. Millard; proram committee, Mrs. H. B. Jackson, Mrs. E. Doleman; social convenor, Mrs. L. Johnston; membership committee, Mrs. F. White, convenor, Mrs. H. Naish, Mrs. W. Potter, Mrs. W. Naish, Mrs. E. McIlwain; home education, Mrs. E. Ainslie. Fololwing the installation ceremonies, the new vice-president, Mr. Thexton, took the chair.

The meteing was adjorned with the National Anthem and refreshments were served by Mrs. Johnston and her committee.

◇ ◇ ◇

May Meeting George Street W.A.

There was a splendid attendance at the May meeting of George Street United Church Women's Association presided over by the president, Mrs. W. G. Harris on Tuesday afternoon.

Opening with the W.A. theme song, "Let the Beauty of Jesus Be Seen in Me," followed by the Lord's Prayer, a beautiful poem entitled "Mother" was then read by the president. Mrs. Richard Parnell had charge of the devotional period, the theme for which was "Peace," with the hymn, "When Peace Like a River Attendeth My Soul" as a fitting opening. The scripture lesson was read by Mrs. W. H. Cunningham, a splendid poem on "Peace" given by Mrs. Parnell and Mrs. MacFarlane led in prayer.

A solo, "My Task" very sweetly sung by Mrs. Charles Foster, accompanied at the piano by Mrs. W. P. Purdy, was much enjoyed.

The guest speaker of the afternoon was Miss Rachael Young, superintendent of the Children's Aid Society. Miss Young gave an interesting and informative account of a day's work at the Children's Shelter. The speaker and the soloist were accorded a sincere vote of thanks by Mrs. F. Latimer and Mrs. H. Girven.

During the business session the secretary, Mrs. C. Staples and the treasurer, Mrs. P. Hetherington gave their reports; the Sick and Visiting committee showed thirty-four calls during the month, and the Look-Out Committee reported a number of calls. A number of letters of appreciation for flowers received were read by Mrs. W. McGee.

At the close of the business, the autograph quilt, bearing 604 names, was presented to Mrs. M. C. Parr by Mrs. McGuinness and Miss L. Allen, and for which Mrs. Parr expressed thanks. The meeting was closed with the mizpah benediction.

◇ ◇ ◇

Mrs. W. Hughes Presented With Gift

At the meeting this week of the Ladies' Auxiliary to the Canadian Legion, Mrs. Walter Hughes, past president, was presented with a box of fine initialled handkerchiefs by the president, Mrs. E. Houghton on behalf of the members. Mrs. Hughes leaves shortly for a holiday in England.

Another feature of the meeting was a "country store" with wares sold to the highest bidder, at the close of the business session. Two new members, Mrs. E. Simmons and Mrs. E. Mitchell were initiated and two more names proposed for membership in the auxiliary.

◇ ◇ ◇

May Meeting Jeanette Scott Chapter

The May meeting of the Jeannette Scott Chapter, I.O.D.E. was held at the home of Miss Grace Comstock, Sherbrooke street. Monday evening.

After the opening prayer the minutes of the last meeting were read by Miss Comstock in the absence of the secretary. The treasurer's report showed that the rummage sale, held by the chapter in April had been very successful.

Other business included plans for the annual garden party to be held at the home of Miss Violet Davidson, Antrim street. The popular fashion show will be repeated and many other attractions will be added.

◇ ◇ ◇

Mrs. W. R. Morris Addresses St. Andrew's W.A.

Mrs. W. R. Morris was the guest speaker at the regular meeting of St. Andrew's Women's Association Tuesday afternoon. "The Responsibilities and Problems of the Board of Education" was the subject of the speaker's instructive and closely followed address.

The well-attended meeting was presided over by the president, Mrs. Paige Rowell. Reports from the group leaders were heard during the business session. At the close refreshments were served in charge of Mrs. A. C. Gray and her group.

◇ ◇ ◇

Many Affairs For Miss Elizabeth Grieves

A bride of the coming Saturday, Miss Elizabeth Grieves, has been much entertained by her friends prior to her marriage.

The Misses Marjorie McDougall and May Bolam were hostesses at a miscellaneous shower, when a large number of beautiful gifts were received. Four girls, the Misses Betty Craig, Irene Whitworth, Ruth Smith and Ardythe Richardson, carried into the room two attractively decorated and loaded baskets for the bride. Games and refreshments passed the remainder of the happy evening.

Miss Grieves was guest of honor at a delightful personal shower for which Mrs. James Craig was hostess at her home, on Stewart street. The gifts were brought into the room by Miss Nina Craig, and the remainder of the evening spent at games with refreshments served at the close.

The Young People's Singing Company of the Salvation Army presented the bride with an attractive kitchen shower in blue enamelware, the guests, about forty in number being entertained at the home of Miss Florence Rose, 505 Bolivar street. The gifts were presented by little Gracie Lang and Shirley McDonald to the guest of honor, who is deputy songster leader of the Young People. Pink and white decorations were used in the rooms and for the bride's chair, combined with tartan in honor of her Scottish ancestry.

◇ ◇ ◇

Interesting Evening Little Musicians' Club

The Little Musicians' Club was entertained for the meeting this month, at the home of Mr. and Mrs. A. B. Smith, Albert street, parents of Nola Smith, one of the club members.

Music and contests were enjoyed during the evening, the contest winners being Ethelwin Gibson and Gloria Wilson. Piano solos were played by Joan Weeks, Dorothy Taylor, Jean Pirie, Gloria Wilson, Irene Ellis, Betty McElwain, Irene Dalliday, Norma Wood, Wesley Ellis, Doris Lee, Ethelwin Gibson and Elsie Chambers. Violin solos were given by Joyce Wilson, Jack Chambers and Don Wood. A reading by Gordon Thexton was also much enjoyed.

◇ ◇ ◇

Miss Helen McFee Honored by Friends

The girls of the Packing, Fitting and Wheel Cleaning Departments of the Western Clock Company entertained on Monday evening at a miscellaneous shower in honor of Miss Helen McFee, at the home of Miss Margaret Sexsmith. Many handsome and useful gifts were presented to the bride-elect. The enjoyable evening included games and refreshments served by the hostess.

Those present included the Misses Helen McFee, Marian Jacquith, Celestine Metcalfe, Hilda Hayes, Marian Curtis, Frances Forsythe, Mary Monraw, Rita Leahy, Kay Edwards, Lily Bull, Phyllis Pink, Jessie Wright, Anne Wright, Audrey O'Dette, Eva Brown, Irma Darling, Olive Brown, Viola Sexsmith and Margaret Sexsmith. Gifts were also received from a number unable to be present and including Mrs. Jack Sherward, and the Misses Dorothy Lockheart, Betty McLeod, Eleanor Peters, Margaret Dean, Margaret Kerr, Jean Hair, Bessie Woodcock, Marjorie McCall, Betty Primeau, Susie Stone.

◇ ◇ ◇

Double Shower For Brides-To-Be

Nearly seventy-five guests gathered in the Boys' Sunday School at the Salvation Army Temple on Tuesday evening in honor of two popular brides-to-be, the Misses Alberta Chambo and Elizabeth Grieves, whose weddings take place shortly.

The Legion Girls presented the two guests of honor with many useful and attractive gifts in the form of pantry showers, and their other friends in the Salvation Army gave both girls a linen shower, when many very lovely presents were received. The Misses Florence Rose and Buddy Whitworth carried in the gifts in prettily decorated baskets, each bearing the bride-elect's name in gold letters.

Refreshments were served after the presents had all been opened, with the four ladies who organized the affair, Mrs. T. Rose, Mrs. J. Craig, Mrs. Ronald Routly and Mrs. H. Hedge, in charge.

◇ ◇ ◇

Visit to New York Described to Y.P.U.

"A Visit to New York" was described in a most interesting way by Miss Margaret Lytle, giving an account of a three weeks holiday in that great city to the Young People of St. Andrew's at the Christian Cultural meeting Tuesday evening.

The speaker had visited the Hayden Planetarium, with its huge dome in which the solar system is set forth in realistic manner, and the sky shown as it appeared at the time of Halley's Comet in 1910. By ingenious methods, the speaker said, the sky is shown at Christmas as it appeared at the time of the birth of Jesus.

Radio city with its elaborate studios in which the famous artists give their programs was also visited, and New York's Chinatown with its "strange sights and smells." The speaker was not favorably impressed with the Chinese people of New York. They were very different from the mild appearing Chinamen of Peterborough. The beautiful park running through the centre of the city and affording refuge for tired people, was described. In the bowery, Miss Lytle saw many poverty-stricken men lying on the pavement at night, and others selling their coats to traders on the streets for small sums of money to buy bread. The poverty of this section could hardly be described. The speaker mentioned also the splendid view afforded the visitor from the top of the Empire State building.

Miss Margaret Emerson, vice-president, presided at the meeting, and Walter Morrow was at the piano. The Scripture lesson was read by Miss Dorothy Harle.

The business period was in charge of Harry Vass, the secretary. It was decided to close the season on May 31 and hold a picnic in June. James Harvey was appointed to obtain further information concerning the softball competition organized by the Peterough Presbytery Young People's Union. The majority favored the plan as outlined.

It was announced that the Lily Lake Christian Endeavour Society will be guests of the Union next Tuesday evening at a social meeting. The visitors will conduct the worship service, with the president, Miss Helen Rowland in charge. Miss Alta Wilson, past president will speak, taking as her topic, "Honoring Our Parents."

The Ross-Leahy Wedding

A pretty wedding recently in Douro was that of Miss Marie Liguori Leahy and Thomas Joseph Ross. The bride and groom are shown in the above photograph with their attendants, Miss Mary Conlin and Fergus Ross.

Tailored Slacks

SLACKS almost drifted out of the picture a season or two ago. But they came back with "wim and wigor" during the last two winter resort seasons, and are now more popular than ever.

Florence Rice, whose father is a famous sports writer and commentator, and who is herself fast making an enviable name for herself in pictures, has adopted a slacks costume for her daily game of badminton.

Florence's trousers are fairly wide but well tailored; her jacket is an eton with long sleeves and a single link button fastening. A contrasting colored shirt with wide collar and revers makes a stunning blouse to wear under this jacket.

Annual Meeting Havelock H. and S.

(Examiner Correspondence.)

HAVELOCK, May 4.— The Havelock Home and School Association held their annual election and installation of officers last evening, when the regular May meeting was held in the school. There was a good attendance, thirty adults being present, and Mrs. W. Nobes, president, in the chair.

Report from the auditors, P. Yuill and D. C. Drinkwalter, showed total receipts at $24.39, total expenditure at $14.37, leaving a balance of $10.02.

The report of the nominating committee was presened by the convenor, Mrs. R. E. Lemon, after which the officers were elected.

Mrs. Walter Nobes was returned as president of the organization for another term of office. The other officers elected were as follows: 1st Vice-president, Mrs. George Rigby; 2nd vice-president, Miss V. Robinson; secretary, Mrs. Ray Scott; treasurer, Mrs. George Hubbel; executive committee, Miss E. Roberts, Miss Lucy Wing, Mrs. Charles Taylor, Mrs. D. J. Holdcroft, and D. C. Drinkwalter; program convenor, Mrs. Brisbin.

The Parent Attendance Shield was won this month by the pupils of Miss Lucy Wing's class, the presentation being made by Miss M. Roche, the holder of the shield last month.

The program included an address on "Temperance" by Mrs. W. W. Yale of Lakefield, and a paper by Mrs. Weese on "Wasted Effort."

Mrs. Brisbin newly elected program convenor announced that Rev. R. E. Lemon would be guest speaker at the June meeting.

Hard Lumps Came On Her Legs

Ankles and Feet Swollen With Rheumatism

Rheumatism sent this woman to bed with lumps, swellings, and inflammation. Yet these symptoms soon disappeared, as they always will do when the root cause is removed. This letter tells you the method she used:—

"I was taken ill with terrible rheumatic pains in my legs. They were badly inflamed, swollen, and they were partly covered with red, hard lumps. To put my foot down to the ground was agony. After I had been in bed for 16 days, suffering agony all the time, my husband said, 'You can't go on suffering like this, let us try Kruschen Salts.' He got a bottle, and almost from the first I felt benefit. Before long, I was completely relieved — swellings, inflammation, and lumps all gone—and I am up again and doing my housework."—(Mrs.) E.L.

Do you realise what causes a good deal of rheumatic pain? Nothing but sharp-edged uric acid crystals which form as the result of sluggish eliminating organs. Kruschen Salts can always be counted upon to clear those painful crystals from the system.—Advt.

DOES BOTTLE BOTHER BABY?

IF SO Mrs. Robert E. Brandon, of Markham, Ontario, has this message for you: "As so often happens to bottle-fed babies, stomach trouble and constipation were so troublesome we despaired of ever raising our first baby. A neighbour recommended Baby's Own Tablets and they proved so satisfactory we have never been without them for over thirteen years, with the result we have five extra sturdy children. So far they have missed all the so-called children's diseases and four of the five were bottle fed."

And Mrs. M. Butchart, of Toronto, says this: "Baby's Own Tablets are excellent for bottle-fed babies as they assist in digesting foods which cause indigestion."

Baby's Own Tablets are equally effective in diarrhoea, simple croup, colic, colds, simple fever and teething troubles.

Sweet-tasting, easy to take, safe for the most delicate baby. Analyst's certificate in every box.

Never be without Baby's Own Tablets — sickness so often strikes in the night. Your money back if you are not satisfied. 25 cents.

HOW YOU CAN ATTRACT MEN

Don't let love and romance pass you by. Men like girls with lots of pep and energy.

So start taking time-proven Lydia E. Pinkham's Vegetable Compound and note the difference. Pinkham's Compound, made *especially for women* from wholesome herbs and roots, helps Nature tone up your system and thus calms irritable nerves and gives you more pep to really enjoy life.

For over 60 years one woman has told another how to go "smiling thru" distress from female functional disorders with Pinkham's Compound. Let it help YOU!

LIGHT WEIGHT WOOL
In Summer Colours
at
THE WOOL SHOP
444 George Street

BUEHLER'S BARGAIN BULLETIN
Every Day of the Week Some of Thurs. Specials
VEAL CHOP Cut from loin 22c
SIRLOIN, WING WAFFLE STEAK 22c
BUTTER Quality Brand, First Grade 29c
BLADE ROAST 16c
HEADCHEESE, BOLOGNA, PEANUT BUTTER, PORK LIVER 2 lbs. 25c
BUEHLER BROS LIMITED
387 GEORGE ST. Phone 3680

Y.W.C.A. Camp Shower and Tea
A cordial invitation is extended to every friend of "Y" Camp to attend the Camp Shower Tea, Monday, May 9, at 4.30 o'clock.
Hostesses Camp Committee and Twenty Club of the Y.W.C.A.

HP SAUCE
The Empire's Appetizer—From Old England

"I FIND HAWES' FLOOR GLOSS SO EASY AND CONVENIENT. I SPREAD A LITTLE ON MY LINOLEUMS AND PAINTED FLOORS, AND THEY DRY AND GLEAM IN 20 MINUTES. IT IS SELF-POLISHING YOU KNOW!"
HAWES' FLOOR GLOSS
WIPE IT ON—SEE IT SHINE

NATIONAL FOOT HEALTH WEEK—
ENDS SATURDAY MAY 7
Remember—
This Foot Health Advertisement is Worth 50c to You
READ WHY—
Bring this advertisement with you to Neill's Store and 50c will be deducted from the purchase price of "Health Shoes" over $5.50 and 25c will be deducted from "Health Shoes" between $3.50 and $5.00.
"Only good during Foot Health Week, May 2 to 7"
COME IN TO-DAY AND SEE BY X-RAY HOW YOUR SHOES FIT

Five Makes of Foot Health Shoes
• Styl-Arch, pair 7.50
• M. W. Locke, pair 10.50-11.00
• Arch-Wedge, pair 5.00
• Dr. Marsh, pair 3.50
• Brouwer Research, pair ... 10.50-11.00
350-4 George Street
R. NEILL Ltd.
Phone 325

IT'S ALWAYS Genuine "Orange Blossom" TIME
at our store. We recommend these beautiful creations for both loveliness and quality.
$25, $35, $65, up to $500.
SCHNEIDER'S JEWELLERY
367 George - Tel. 540

For MOTHER'S DAY
(Sunday, May 8)
SHORT-STEMMED ROSES Each 10c
Flowers For Every Occasion
Sorenson's
PHONE 578

BLACK'S ALTERATION SALE
10 DAYS ONLY
DUE TO ANUMBER OF ALTERATIONS TO OUR STORE, WE ARE SACRIFICING A PART OF OUR STOCK TO MAKE ROOM FOR THE WORKMEN — ALL NEW SPRING MERCHANDISE — IT'S YOUR OPPORTUNITY TO SAVE — THESE PRICES SPEAK FOR THEMSELVES

LADIES' WEAR
SALE RACKS ARE TOPPED WITH CORRESPONDING PRICES
Ladies' Coats and Suits — Newest Styles — Box and Swagger styles. Sizes 16 to 42. 10.95 to 12.95
Coats and Suits — All Shades and Styles. Reg. $15 to $20. Sizes 14 to 42. 9.95
Dresses — New Styles and Shades at give-away prices. All Sizes 1.99
SPRING DRESSES — Boleros, Prints, Long and Short Sleeves — Sacrifice 2.47–3.97
Remember!—This is a 'New Goods' Sale—No Left-overs
Better Dresses — Original Values to 12.50. Sizes 13 to 44—Plain and Flowered Crepes, Sheers, Boleros. 4.27 - 5.97
Spring Hats — All the new Spring Styles in Felts and Straws — Originally as high as 5.00. Alteration sale. 1.00 - 1.98
Hosiery Special — Ladies full fashioned, fine quality hose in service weight and chiffon—All new shades. 59c
Better Coats and Dress es, All Marked Down!

MEN'S WEAR
THE NEW ALTERATIONS FORCE US TO CLEAR THE MEN'S WEAR SECTION AS WELL —HERE'S PROOF!
Top Coats — Tweeds, Barrymores in raglans or standard. A real buy 8.95
Spring Hats — All New Shades and Sizes — For this sale Only 1.89
2-Pant Suits — For men and young men — Sport and conservative models Sizes 35 to 44. 10.95 UP
BOYS' SUITS — 2 Pair Trousers. Sizes 25 to 34. All Styles 4.95–7.95
Fine Shirts — English Broadcloth Never a Value Like this 77c
Summer Ties — All New Shades 39c - 49c
Socks — Regularly to 79c 39c - 49c
Work Shirts, Trousers, Overalls, etc. All Reduced
AGAIN WE INSIST "WE MUST MAKE ROOM FOR THE WORKMEN — YOU NEED THE ARTICLES — WE WANT ROOM
PHONE 2029 BLACK'S Cor. King and George Sts.

EXAMINER WANT ADS BRING REAL RESULTS AT SMALL COST

Births
Marriages
In Memoriam
Cards of Thanks.
Deaths

BORN

KILLORAN.—On April 30, to Dr. and Mrs. V. A. Killoran, Sandusky, Ohio, a daughter.

BEGGS.—To Mr. and Mrs. Beggs, May 3, at Nicholls Hospital, a son.

CARD OF THANKS

Bridgenorth, April 30, 1938

To the Council and Ratepayers of Smith Township:

I wish to express the gratitude of Mrs. Udy and myself for your kind thoughtfulness in sending me, while a patient in the Toronto Hospital, such a nicely-worded folder address expressing your concern and regret because of my illness and also your hope for my speedy recovery. This was a most gracious act on your part and was much appreciated.

Also to know that my services to you have received your commendation is most gratifying.

I am glad to inform you that I am now at home improved in health, and hope before very long to take my place again.

Also I would like to thank our many individual friends who were so kind to us during all my illness and who were so kindly solicitous concerning my welfare.

PERCY T. UDY.

CARD OF THANKS

Mr. Tobias Fredenburg 422 Donegal street, wishes to thank all those who sent flowers, baskets of fruit, and for the many kindnesses shown him during his recent illness.

MONUMENTS

J. PIRIE
Monuments
MARKERS — INSCRIPTIONS
Superior Workmanship
Lower Prices
71 Crescent Street Tel. 2892

1 FLORISTS 1

THE PETERBOROUGH FLORAL CO.
Flowers Delicately Arranged for All Occasions.
436 Water. 'Phone 1395, Nights 1688J

COMING EVENTS

First Insertion, 20 Words or less, minimum charge 50c. Subsequent consecutive insertions, 40c per Insertion. All over 20 Words, 2c per extra word per Insertion.

DANCE at Zion Hall, Friday, May 6. Admission: Gents, 35c; Ladies, 10c. Music by Kelly's Orchestra.

DANCE at Wallace Point, Friday, May 6. Music by Moncrief and Stewart.

SOCIAL EVENING.—Sacred Heart Church Basement, Thursday, May 5, 8.30 p.m. Your choice of thirty prizes, including 5 specials. Games Free; admission, 25c; door prizes.

PERSONALS

SPECIAL SALE OF USED AND TRADE-in Watches. Expert Watch Repairing. Bert Austin, 216 Charlotte. 'Phone 1633.

WELCH'S BEAUTY SALON
'Phone 844. 140 Hunter Street.

TRY US FOR YOUR NEXT INDIVIDUAL Permanent. Lovely Curly-Ends. Guaranteed Oil Wave from $1.95 to $7.50. Personality Finger Waves, Shampoos, Finger Waves, 65c. All lines of Beauty Culture. Elsie Blears, 9 years' experience.

GERTRUDE GROVELLE, 344 McGILL Street. 'Phone 2891 — Finger Waving 25c. End Permanents $1.00. Permanent Waves, $2.00 to $7.00. Ten years' experience.

DID YOU KNOW?
Stewart-Warner Have a New Product for Canada
TO BE ON DISPLAY AT
OILATERIA
182 SIMCOE ST. Phone 777

PERSONALS

ELECTROLUX CLEANING— CHESTERfields, Rugs, Drapes, Mattresses. Demothing Done. 'Phone 1679J.

SPRING CLEANING? NEW PICTURE Frames will improve those Old Pictures: Lewis E. Parks' Studio, 208 Charlotte

SAVE ON SPRING CLOTHES—HAVE them Cleaned, Pressed, Repaired or Altered at Cleanrite Cleaners, 172 Simcoe St. 'Phone 75. Delivery Service

REID'S BEAUTY SHOP (NEAR POST Office). 416 Water Street. 'Phone 2467. Fingerwave 35c. Shampoo and Fingerwave 60c. Permanents $1.75 to $7.50. Extra Special: Oil Permanents for $5.00.

FOR SALE

5 Miscellaneous

ANOTHER SHIPMENT OF SMART House Dresses have Arrived at Record's Store.

CAR NO. 1 GOVERNMENT TESTED Seed Oats for Sale. Also Seed Barley W. J. Charlton, Lakefield, Ont.

HARVEST KING — MOST OUTSTANDing mid-season Strawberry Plants—100, $1.25; 1,000, $8.00. Improved Senator Dunlap, 100, 60c; 1,000, $4.00. Fred Fife, Indian River.

GENT.'S BICYCLE, GOOD CONDITION cheap. 'Phone 878.

PLOUGH AND HARROW. 'PHONE 1145J.

LIGHT BLUE UPHOLSTERED PORTable Gramophone, $5. 444 George South.

QUANTITY SEED OATS, O.A.C. NO. 72. Vincent Hickey, Lakefield, Ont.

HOUSEHOLD FURNITURE, INCLUDing Chesterfield, Piano, Washing Machine, etc. Must be Sold at once, owner leaving City. 104 Lansdowne.

TROPIC RANGE, EQUIPPED TO BURN Oil, Coal, or Wood; good condition. Apply 334 Reid.

OUTBOARD MOTOR, 4 H.P. SUPER-Elto Twin, Battery Ignition, first-class condition, complete with Tools. 513 Reid.

ELECTRIC WATER HEATER. APPLY 309 Rubidge.

WALNUT PIANO, LOVELY TONE, good condition, $45.00. 'Phone 2284.

'34 INDIAN CHIEF MOTORCYCLE, with Extras. 'Phone 2291J. 50 Ware Street.

CHOICE YELLOW ROLLER CANARIES, Singers. Matched Pairs. Special Price. Welch's, 'Phone 1335J, 140 Douro Street.

PEDIGREED WIRE-HAIRED PUPPIES, four months. Welch's Lift-Lock Kennels, 140 Douro Street. 'Phone 1335J.

PAIR OF TIRES, 21 and 19 IN. TRACtor, '31 Fordson, perfect condition. 'Phone 1491F.

HARVEST KING, MOST OUTSTANDing mid-season Strawberry Plants — 100 $1.25, 1,0.0 $8.00. Improved Senator Dunlap, 100 60c, 1,000 $4.00. Fred Fife, Indian River.

SAND, GRAVEL, AND TOP SOIL. Don. McKay, 'Phone 991 ring 22.

ELECTRIC WASHER, GUARANTEED one year. $19.50. Terms: $1.00 week. Johnston's, George at McDonnel.

VIOLIN, IN REAL GOOD CONDITION; Joseph Guarnerius model. Cost $125 new. A bargain for cash. F. S. Linton, Box 313, Campbellford.

CHEAP FOR CASH, PRAM. 309 McDonnel.

PIANO FOR SALE. 'PHONE 791W.

LARGE VARIETY OF FLOOR COVERing and Rugs, all widths, at Special Low Prices. Fine's Furniture Store, 189 Charlotte.

TOP SOIL
SAND
GRAVEL
STAN. CURTIS
'PHONE 1177.

BARN, 32 x 21, JOIST FLOOR. 4 Lansdowne. 'Phone 3480.

GOOD CLEAN EARTH, SUITABLE FOR Filling-in purposes. Free for Hauling. 'Phone 659W.

CHILD'S LIGHT GREY STROLLER, with Hood, almost new; Baby's Car Seat; C.G.E. Electric Washing Machine, Moffat 3-Burner Gas Stove, Roller Blinds, all in good condition. Apply 258 Aylmer Street.

STEEL COT, COMMODE, KIDDY CAR, Three-Burner Gas Range, White Metal Refrigerator. 'Phone 747J.

SIX DINING-ROOM CHAIRS, COMplete Set of Books of Knowledge, like new. Apply 484 Driscoll Terrace.

CANARIES, EXCELLENT SINGERS; also Bicycle. 'Phone 2049F.

JEWEL GAS RANGE, 5-BURNER, Broiler Oven, etc., $8.00. Apply 168 Lock Street.

ALL ENAMEL COOK STOVE, 2-BURNER Electric Plate, Hecla Furnace. 235 Prince.

FOR SALE

5 Miscellaneous

GAS STOVE, GOOD CONDITION; reasonable. 701 Elcome Crescent.

GOOD ROTTEN MANURE. 'PHONE 2661.

DRY INCH LUMBER, SUITABLE FOR Building. 'Phone 3432W.

SEE FRIGIDAIRE FIRST!

DON'T BE SATISFIED WITH ANYTHING BUT THE NEW 1938
FRIGIDAIRE
With The
New Silent Meter-Miser
FULL FAMILY SIZE
9 Square Feet Shelf Area
Only $159.00
TERMS:
Your Old Ice-Box as Down Payment and 17c a day
1 CONNOR WASHER DEMONSTRATOR At a Big Reduction
T. J. Cavanagh Frigidaire Store
McBRIDE & FRANKS. Tel. 3075

SIX-TUBE BATTERY RADIO, AUTO-Knitter, Baby Carriages. 84 Hunter Street.

NUMBER OF USED PLUMBING FIXtures for Sale. Goodfellow's, 379 Water.

BLACK POM DOG, HOUSE BROKE. 70 Robinson Street.

LLOYD NAVY BLUE ENGLISH PRAM, nearly new. 'Phone 2229.

6 Fuel 6

DRY SLABS, REDUCED PRICES. R. Shearer, 695J.

GOOD DRY SLABS, $2.50 HALF-CORD. Albion. 'Phone 58.

BAKER'S WOOD YARD — BONE DRY Mixed Softwood, $2.50 Half-Cord. Also Mixed Slabs, Cut. 'Phone 676.

DRY SLABS $2.50 HALF-CORD Dinsdale's. 'Phone 153.

DRY SLABWOOD
12" - $2.50 4-Ft. - $2.00
PER HALF-CORD.
'Phone 3160
THE PETERBOROUGH LUMBER CO. LIMITED.

J. E. A. FITZGERALD
COAL AND WOOD
DRY SLABS, NO EDGINGS,
$2.50 Per Half-Cord.
Cut 12" Long.
Also DRY HARD AND SOFT WOOD.
'Phone 111-110. 253 Hunter Street W.

7 Live Stock and Poultry 7

STORE HOGS WANTED. 'PHONE 843M. H. Wheeler, Box 805, Peterborough.

BLACK PERCHERON COLT, TEN months; also Spring Wheat. J. A. Carl, Fraserville.

FOR SALE — OUTSTANDING RED Shorthorn Bull (Gainaforth); also Good Work Horse. 'Phone 5 ring 3, Keene.

ONE BAY HORSE, SIX YEARS OLD. 'Phone 992—2-3.

FOR SALE — 10 LITTLE PIGS. LOT 21, Concession 11. S. L. Connell.

TWO YOUNG HEIFERS FOR SALE. Apply First Farm East of William Andrews, South Monaghan.

GENERAL PURPOSE MARE FOR SALE. Frank Kelly, end of Maniece Avenue.

FOR SALE — HOLSTEIN COW, DUE May 6, young. 'Phone 1398.

FOR SALE — 15 ROCK PULLETS, LAYing. Apply 73 Lansdowne.

AGED HORSE. 'PHONE 850 RING 6.

FOR SALE — YORKSHIRE PIGS, SIX weeks old. Apply Cecil Walsh, Ida.

TOO LATE TO CLASSIFY - - By Baer

"I'm going to get another job through the Examiner classified ads. I'm tired of working my fingers to other people's bones!"

FOR SALE

7 Livestock and Poultry 7

R. S.'S 402 BRAY PULLETS AVERAGE 201 Eggs Daily at 5 months, and 281 Eggs at 6 months. Get high October-November egg prices with May-hatched Bray Chicks. Write for catalogue. Bray Hatchery, Peterborough, 'Phone 3834.

8 Real Estate 8

FOR SALE—MODERN BRICK HOUSE, central, $1,800. Bodern Brick, Engleburn Avenue $3,500. Special attention given to Building Loans at 5% and 5½%. Nugent & Payne, 187 Charlotte Street. 'Phone 3040.

CHOICE BUILDING LOTS, CORNER Robinson and Burnham, also Carlisle. Apply 61 Robinson Street. 'Phone 1037J.

FOR SALE — FIVE-ROOMED BUNGAlow, hardwood floors, and conveniences. 'Phone 2656J.

BUILD A HOME — PAY MONTHLY like Rent. Now you need only a small amount of ready cash to Build a Home of your own. The Halliday plan of monthly payments makes home ownership easy. 'Phone 1086 for particulars, Local Sales Representative Wm. J. Bull, 539 Downie.

LOTS FOR SALE. APPLY 5 FRANK Street.

LOT ON DUBLIN STREET, NEAR Park, cheap. CHEMONG, LOT, about centre of Park, cheap. 'Phone 1489W.

BRICK 7 ROOMS, MODERN, GARAGE, Extra Lot, Benson Street $3,500
M. STOREY
374½ George Street. 'Phone 939.

9x Machinery, Etc. 9x

USED LUMBER, PAINT, PIPE, STEEL Sheeting Boys, Electric Motors. Peterborough Metal and Waste, 697, 256 Simcoe Street.

MARKET PRICES PAID FOR SCRAP Iron, Metals, Waste Paper, any quantity. Peterborough Metal, 'Phone 697, 256 Simcoe Street.

10 Used Cars 10

1930 PONTIAC SEDAN, A1 CONDITION. $250.00. 230 McGill Street.

DODGE PANEL HALF-TON, NEW, small mileage; also One 1934 Dodge Sedan, heater, radio, good mechanical condition. Apply 461 Mark Street. 'Phone 2413W.

PRIVATELY OWNED BUICK SEDAN, newly painted, mechanically A1, $35. Apply 167 Charlotte Street.

PRIVATELY OWNED 1937 CHEVROLET Coupe, used 2 months; mileage 3,000. 'Phone 1285.

DODGE SEDAN, 1935, WILL CONSIDER Trade with cash. 490 Cambridge. 'Phone 2582F.

USED CAR BARGAINS

'31 Packard, convertible coupe, radio, heater, new tires $450
'29 Chevrolet panel truck $125
'28 Chrysler Sedan .. $ 75
'27 Chevrolet Sedan . $ 95

CHAS. H. ELLIOTT
Studebaker and Packard Sales
AT THE
J. E. A. FITZGERALD FUEL OFFICE
253 Hunter St. W. 'Phone 1300

EXTRA INCOME

You can easily rent that extra bedroom. Just phone the Ad Taker at

THE EXAMINER
TEL. 1600

TO RENT

11 Miscellaneous 11

DESIRABLE HEATED OFFICES, OVER The Toronto Savings and Loan Company, recently Renovated and Redecorated. Apply 437 George Street

SEVEN-ROOMED MODERN BUNGAlow, fireplace; lovely perennial garden. Apply 642 George.

FARM LAND TO RENT. MRS. E. R. Tate, Lakefield.

TWO FURNISHED HOUSEKEEPING Rooms, near C.G.E. 'Phone 1497F.

CABINS, FURNISHED, AT NICK'S Riverside Camp. Apply 516 Aylmer.

HOUSE, ¼ ACRE, ON MAIN ROAD TO Peterborough, 6 Dollars per month in advance. T. McIndoo, Ida. 'Phone 107 ring 1-4.

NEW BRICK HOUSE, 4 MILES FROM City, $5.00 per month. 'Phone 850 ring 6.

11X Apartments for Rent 11X

TWO APARTMENTS, ONE UPPER AND One Lower, at 210 London Street.

MODERN DUPLEX. APPLY TO LEWIS Beauty Parlor. 375 Stewart Street.

APARTMENT, HEATED, NEWLY DEcorated. Furnished, Unfurnished, Business Girls, Couples. 709 Water.

FOUR-ROOMED BRIGHT APARTMENT bath. 614 Stewart.

APARTMENTS AND ROOMS. APPLY 240 Simcoe.

OPPORTUNITY — FOUR - ROOMED Heated Apartment, Ground Floor, private entrance, $30.00. Reduction May to September. Apply Janitor, 74 McDonnel.

UPPER DUPLEX, HEATED, SUNporch, Garage. 601 Water.

11XX Houses to Rent 11XX

SMALL 6-ROOMED HOUSE, WITH furnace, 2-piece plumbing, and Garage. 507 Elm. Apply 519 Elm.

HOUSE, OUTSKIRTS, GARAGE; adults. Possession in two weeks. Apply 156 Wolsley.

12 Rooms 12

ATTRACTIVELY FURNISHED BEDrooms, by Day or Week. 'Phone 1055.

TWO UNFURNISHED ROOMS, $6.00; no children. 'Phone 2463W.

FURNISHED BED-SITTING-ROOM. 516 Aylmer.

FURNISHED ROOMS, WITH GARAGE and Garden. 211 Park South.

LARGE ROOM, WITH BOARD; SUITable for Two Girls. 'Phone 3146W.

UNFURNISHED ROOM, CENTRAL. Apply 176 McDonnel.

ROOM AND BOARD. 'PHONE 2489J.

TWO ROOMS TO RENT. 573 Romaine Street.

12X Summer Cottages 12X

HALLIDAY READY-CUT SUMMER Cottages—Over 20 Designs of Cabins and Cottages, from $94.50 to $870.00 Monthly payments as low as $6.50. 'Phone 1086 for Free Catalogue. Peterborough Sales Representative: Wm. J Bull, 539 Downie.

FURNISHED 6-ROOMED COTTAGE, Chemong Park; rent reasonable. Apply Evenings, F. M. Young, Young's Point.

FOR SALE — PEELED SPRUCE AND Balsam Logs, suitable for Building Summer Cottages. Lengths from Twenty to Forty feet. Apply to S. J. Charlton, Box 418, Lakefield, Ontario.

WANTED

15 Miscellaneous 15

WANTED — WOOD TO SAW, CITY OR Country. 'Phone 2688.

WANTED — SEVEN AND EIGHT FOOT Elm Logs. H. H. Dinsdale.

LIVE POULTRY — SPECIAL PRICE 694W. 342 Stewart. M. Katz.

OLD GOLD, PHILLIPS, 408½ GEORGE (over Liquor Store).

WANTED — GARDENS TO PLOUGH. 'Phone 2505.

WANTED — ALL KINDS OF JUNK. Rags, Iron, Copper, etc. Highest cash prices. Florence, 342 Stewart Street. 'Phone 694W.

CATTLE TO PASTURE BY MONTH OR Season, near City. 'Phone 1378F.

LADY'S BICYCLE, OR FRAME THAT can be Rebuilt. 'Phone 878.

ODD JOBS TO DO. 'PHONE 2931.

WANTED— SMALL HOUSE OR LOWER Apartment, central; desirable tenants (adults). Write Box 301, Examiner.

WANTED — GOOD USED TRACTOR. Send details to Box 91, Millbrook.

FIVE OR SIX ROOMED HOUSE. Write Box 23, Examiner.

GENTLEMAN ROOMER, BRIGHT Furnished Bedroom; central. Apply 140 Murray.

WANTED

15 Miscellaneous 15

GENTLEMAN ROOMER, BRIGHT Front Bedroom, Furnished, across from Y.M.C.A. Apply 492 George Street.

WANTED — 600 RABBITS, EITHER sex or any breed, weighing 7½ Lbs. or over. Must be free from disease or infections. A. E. Wagner, Burleigh Falls, Ontario.

WANTED — CATTLE FROM ACCREDited Herds for Pasture. 'Phone 5 ring 1-5, Keene.

17-Help Wanted, Male or Female-17

WE HAVE HELPED HUNDREDS TO obtain Positions as Letter Carriers, Postal Clerks, Customs Examiners, Clerks, and Stenographers, etc., and can help you. Write us for proof and free information M C C Schools Ltd., Toronto 10 Oldest in Canada.

18 Help Wanted, Female 18

GIRL WANTED FOR HOUSEWORK. Apply 566 Albert Street.

MIDDLE-AGED WOMAN, LIGHT Work; good home; no children. 'Phone 1480.

EXPERIENCED STENOGRAPHER AND Bookkeeper. Write Box 24, Examiner, stating experience and salary expected.

WANTED — CAPABLE WOMAN TO Help in Country Home. Apply 697 Elcome Crescent.

19 Help Wanted (Male) 19

ONE OR TWO GOOD MEN, WITH proven Sales ability to handle favorably known Household Appliance for City and District. Apply 387 George Street, Room 3.

20 Employment Wanted 20

CANADIAN LEGION HAVE LISTS OF Competent Returned Men to Fill Temporary or Permanent Positions Give the ex-Soldier a chance to work for you. 'Phone 141

WOMAN WANTS WORK BY DAY. 573 Division. 3250J.

EXPERIENCED IN GARDEN PLOUGHing; reasonable. 'Phone 1928J.

GRADUATE NURSE DESIRES POSItion, doctor's references; will go anywhere at $25.00 per month. Write Box 21, Examiner.

WOMAN DESIRES DAY WORK. 209 Hunter West.

GIRL WANTS HOUSEWORK BY HOUR or Day; references. Write Box 30, Examiner.

PRACTICAL NURSE DECIRES POSItion. 'Phone 2865J.

REFINED WOMAN DESIRES HOUSEkeeper's Position in motherless home; kind to children; excellent references; will leave City. 'Phone 2890W.

CHAUFFEUR, TRUSTWORTHY, DEsires Position, whole or part time. George Alley, Trent River.

MAN, WITH 6 YEARS' EXPERIENCE, desires Work on Farm. Apply 176 Charlotte, Apartment 8.

CHEF, ALL LINES; REFERENCES; steady. Write Box 40, Examiner.

HIGH SCHOOL GIRL WILL MIND Children Evenings and do Housework, Saturdays. 'Phone 3121W.

21 Boarders Wanted 21

BOARDERS WANTED. 270 McDONNEL.

GENTLEMEN, BOARD AND ROOM. 'Phone 2042J.

ROOM, WITH BOARD, FOR GENTLEman. 'Phone 1647F.

WHO CAN DO IT

22 Landscape Gardening 22

LANDSCAPE GARDENING, ROCK Gardens, Dry Stone Walls. Now is the time for Pruning and Spraying Cedar Hedges and Ornamental Shrubs. Gladioli, Begonias, Flowering Shrubs, Vines, Rustic Archways, variety designs. Work Guaranteed. E. J. Rutter, No. 2, Norwood, No. 7 Highway.

22f Miscellaneous 22f

DUSTLESS FLOOR SANDING. J. H Vance. 773 Aylmer. 'Phone 1292.

CITY MOVING AND CARTAGE. R Shearer, 'Phone 695J.

CARPENTER WORK, ALTERATIONS, and Repairs. 'Phone Harold Ephgrave, 2825J.

PAINTING, PAPERHANGING. REAsonable Rates. 'Phone 286J or 1924W.

EXPERT FLOOR POLISHING. 'PHONE 1714.

Have That Chesterfield Cleaned
THE ELECTROLUX WAY.
3 Pieces 75c. Rugs, 25c
PHONE 179-J—EVENINGS

NEWS! NEWS!
NORTH-END SHOE REPAIRING.
We Are Presenting Our 'Phone Service.
Free Call and Delivery.
EVANS
'Phone 2739
Corner George and Park Hill Road.

LAWNMOWERS SHARPENED
We sharpen Lawnmowers on a Lawnmower Sharpener, a machine that automatically sharpens every blade with correct bevel. Prompt serve. PHONE 2390-W

23 Auto Repairs and Accessories 23

COAL OIL, 16c. DISTILLATE, 13½c Vulcanizing, Car Repairs. Guaranteed Service. Dawson's Service Station. 'Phone 1523.

FIVE 6.00 x 16 GOODYEAR TIRES AND Tubes, Spoke Wheels and Hub Caps; small mileage on same. Rims fit any Nash car. Tires $60, Rims and Hub Cap $15. Dawson's Service Station, 'Phone 1523.

25x Dressmaking 25x

DRESS AND MANTLE MAKING. ALterations. E. Mitchell, 593 Harvey Telephone 899W.

SUITS AND DRESSMAKING. ALSO Alterations. 'Phone 1944M.

28 Moving and Storage 28

SHORT DISTANCES OR ANYWHERE in Canada or United States, Covered Padded Vans. Experienced, Courteous Man. Apply, full particulars. M Rawlinson, Limited, 610 Yonge Street Toronto.

CLASSIFIED ADS BRING BIG RESULTS

WHO CAN DO IT

29 Upholstering 29

FURNITURE, UPHOLSTERING, REpairing, and Refinishing. J. La Pointe. 'Phone 1295J.

30 Painters and Paperhangers 30

KELLAR, THE DECORATOR
PAPERHANGING, PAINTING, AND Graining. We Sell Wallpaper and Guarantee our Work. 'Phone 2581 for Estimates City or Country.

PAINTING, PAPERING, ETC., AT REAsonable Rates. Workmanship guaranteed. Meehan & Henwood. 'Phone 2699.

34 Radio Service 3

NOTICE. — JAMES A. BLAIR HAS Discontinued his Radio Servicing and recommends Mr. Chalmers, Radio Service, at
OILATERIA
182 Simcoe Street, to all his Former Customers. 'Phone 777.

1939 R. C. A. VICTOR CAR RADIOS
$34.50
BROWN'S RADIO SERVICE
547 GEORGE.

37 LOST 37

BUNCH OF KEYS, SOUTH-END, SATurday. Please 'Phone 1576.

SATURDAY, ON RIVER ROAD, BASket of Bedding and Clothing. Finder please 'Phone 3041W.

PROFESSIONAL

41 Accountant 41

EDWARD HUMPAGE — Chartered Accountant, Auditor. 419 George Street.

44 Lawyers 44

EMMETT F SHEEHY — Bonded Attorney. Loans. 397 George Street.

PECK, KERR & McELDERRY — Barristers and Solicitors, 415 Water Street Peterborough. Telephone 1950. E. A Peck, K.C. F. D Kerr, K.C., V. J McElderry K.C.

HON. G. N GORDON, K.C., W. B GORDON — Law Offices, 395-397 George Street. Appointment by Telephone. 3300 and 3301.

JACOB LOW — Barrister, Solicitor Notary Public. Money to Loan on First Mortgages 219 Hunter Street West. Peterborough, Ont. 'Phone 2244. Nights and Holidays 1027.

ALEXANDER L. ELLIOTT, K.C., M.P.P —Barrister, Etc. Money to Loan. Interviews by Appointment. Telephone 3. Office: 355 George Street, Kresge Building, Peterborough.

W. R. PHILP — Barrister, Solicitor Notary Public. 385 Water Street 'Phone 607.

45 Veterinarian 45

HAROLD WORTON, V.S., B.V.Sc. 633 Charlotte West. 'Phone 1285.

46 Nursing 46

PRACTICAL NURSING. 'PHONE 1617W.

MONEY TO LOAN

MORTGAGE LOANS, 5½%. APPLY TO G. N. Gordon, K.C., and W. B. Gordon

$50 TO $500
LOANS
WITHOUT ENDORSERS
12 Months to Repay. Quick Service. No Credit Enquiries of Friends or Relatives
RATES AUTHORIZED BY SPECIAL ACT OF DOMINION PARLIAMENT.
CENTRAL FINANCE
CORPORAION
Second Floor, KRESGE BUILDING
355 GEORGE STREET
TELEPHONE 1703, PETERBOROUGH
Loans Made in Nearby Towns.
Tune in CFRB, 6-6.15 p.m. Daily.

PERSONAL LOANS
$50 TO $400
To responsible persons of sufficient earning ability who are the owners of a Car or Furniture, whether fully paid for or not, we offer this service. Only your signature required. Loans repayable in convenient monthly payments.
TORO FINANCE CO.
'Phone 3110 Suite 4, Greene Building
181 CHARLOTTE STREET

25,000 PEOPLE
HAVE found that it pays to get
AUTO LOANS
AND
REFINANCING
FROM the largest company of its kind in Canada
ONLY THE OWNER NEED SIGN-NOT LIMITED TO SALARDIED PEOPLE.
DIXON & HURLEY
Peterborough, Ontario
391 Water Street, - Tel. 498J
Representing
Campbell Auto Finance Company, Ltd
ACCOUNTS ANYWHERE IN ONTARIO.

BUYERS OF FARM STOCK

Always follow Examiner Classified Ads. That's why farm stock is sold so quickly by using

THE EXAMINER
TEL. 1600

49 NOTICES 49

Board of Education

TENDERS WANTED.

TENDERS, marked "Tender for Alterations to Heating," will be received until 12 o'clock Noon, on FRIDAY, MAY 20TH, for Alterations to the Heating System at the Queen Mary School.

Plans and Specifications may be seen at the Office of the undersigned. The lowest or any Tender not necessarily accepted.

G. H. THOMPSON,
Secretary-Treasurer,
Board of Education,
437 George Street.

Notice to Creditors

All Persons having any CLAIMS against MABEL MIMA NORTHEY, late of Village of Lakefield, Widow, who died on or about the Thirtieth Day of December, 1937, are hereby notified to send their names and addresses and full particulars of their Claims, duly verified by affidavit, to the undersigned Robert Sheffield Northey and Stanley Albert Darling on or before the Twentieth Day of May, 1938, after which last named date the undersigned Executors will proceed to distribute the Assets of the Estate among the parties entitled thereto, having regard only to the Claims of which they shall then have had notice.

DATED at Peterborough, this 20th Day of April, 1938.

ROBERT SHEFFIELD NORTHEY and STANLEY ALBERT DARLING,
Executors,
By their Solicitors,
PECK, KERR & McELDERRY,
415 Water Street,
Peterborough, Ont.

Court of Revision

PLEASE TAKE NOTICE, That the Municipal Council of Ennismore will Sit as a Court of Revision on MONDAY, MAY THE 23RD, 1938, at the Hour of 10 o'clock a.m., at the Ennismore Town Hall, to consider Appeals against 1938 Assessments.

THOS. GANNON, Clerk.

50 AUCTION SALES 50

FOR A SUCCESSFUL AUCTION — J. H. MILES, Auctioneer, Valuator. Tel. 1477.

AUCTION SALE — MILES' AUCTION Room, Thursday, May 5th, at 1.30: Dressers, Kitchen Cabinet, Radio, Electric Washer, Gasoline Washer, Library Table, Beds, Lamps, Chairs, Dishes, Bedding, and Floor Covering.

HOME IMPROVEMENT

REPAIRS, ALTERATIONS — YOUR money goes further during Halliday's Jubilee Sale. Free Catalogue shows Bargain Prices on Roofing, Wallboard, Doors, Glazed Sash, Flooring, Paint, etc. Monthly payments if desired. 'Phone 1086, Halliday's Local Sales Representative, Wm. J. Bull, 539 Downie.

SHINGLING, BRICK SIDING, INSULATION.
EASTERN ROOFING CO., Peterborough 'Phone 1145W.
Free Estimates. Easy Terms.

FOR CEMENT WORK
'Phone HOWARD ROSE 2312J
FREE ESTIMATES.

Plumbing and Heating.

FOR EXPERT PLUMBING AND HEATING REPAIRS & CONTRACTS SEE J. L. P. SMITH - 372 WATER ST.

Electrical.

COMPLETE ELECTRICAL SERVICE
Electrical Fixtures
And Wiring Devices.
GRANT & LOUCKS
418 George Street. Tel. 798.

Cottages Renting,
Bicycles Selling,
Ice Boxes Moving,
In the WANT ADS.

Hundreds of Opportunities Await Your Choice In the EXAMINER Want Ads TODAY and Every Day!

The Examiner
CLASSIFIED ADVERTISING RATES

Cash Rate:
1 Cent per Word or Figure per Insertion, Minimum Charge ... 25c

Charge Rate:
2 Cents per Word or Figure per Insertion, Minimum Charge 35c

Box Numbers:
One or more Consecutive Insertions 10c

Coming Events:
Per Word per Insertion 2½c
Minimum Charge 50c

Special Announcements:
Birth Announcements ... 50c
Engagement Announcements .. 50c
Marriage Announcements ... 50c
Death Notices 50c
Card of Thanks (up to 1 inch) 50c
In Memoriam (up to 2 inches) 75c
Over 2 inches (per inch extra) 50c

Legal, Municipal, Government, Auction Sales:
First insertion, per agate line .. 12c
Repeat Insertions 6c

'PHONE 1600

OUR BOARDING HOUSE —with Major Hoople

POPEYE —By E. C. Segar

THE TUTTS By Crawford Young

SALLY'S SALLIES

When we all have television sets one more mystery will be solved —we'll know what makes the studio audience laugh.

DONALD DUCK By Walt Disney

TILLIE THE TOILER —By Russ Westover

HENRY —By Carl Anderson

MUGGS AND SKEETER —By Wally Bishop

BRICK BRADFORD —By William Ritt and Clarence Gray

BRINGING UP FATHER —By George McManus

THE GUMPS

Clemenceau, Lloyd George Call Broke Wilson-House Ties

President Resented Visits To Diplomat Author Reveals After 14 Years' Silence

NEW YORK, May 4 — (AP). — Breaking a silence of 14 years, Bob Davis, author and newspaper man, disclosed in his column in the New York Sun today Col. Edward M. House's version of his break with Woodrow Wilson in Paris in 1919 at the time of the ePace Conference.

Davis said that House, active for the United States government during and after the war, himself told the story to him and the late Herman Kohlsaat, Chicago publisher, on February 3, 1924, the day Wilson died. With the death of House on March 28—Kohlsaat died in October, 1924—Davis said he saw no reason to withhold the story.

Davis wrote that in June, 1919, House was staying at the Hotel Chillon in Paris and Wilson, then president of the United States, was living at the residence of Prince Murat. They were in requent consultation, and one afternoon Wilson dropped in at the hotel to pass the time of day.

While they were talking, a card was brought in. "'Someone for me?' asked the president. 'For you. Colonel House,' replied the doorman. 'Mr. Clemenceau is calling.'

"The President," Davis quoted House as saying, "arose and said: 'Let me not disturb you,' and with that, before I could detain him, recovered his hat and let himself out through a private exit."

Wilson Unwell

House said he thought Wilson was not disturbed at the time. Later events led him to think otherwise. He remarked that Wilson was not a well man.

A few days later Wilson again called on House and was setting down some notes on a writing pad when a doorman announced that Lloyd George was calling on Col. House.

"I asked that he be shown into an adjoining reception room," House continued. "This time the President's reaction, as compared with his retirement when Clemenceau appeared, was indeed definite.

"'There is no reason Mr. Lloyd George should be kept waiting,' he said, carefully folding his notes and placing the sheaf in his breast pocket. 'Nothing that I had in mind is of the least importance, I assure you.'

"That was the end of my long and intimate friendship with Woodrow Wilson. Whether or not he resented my association with Clemenceau and Lloyd George at a time when he was the accredited leader of thought and expression for the United States, is for you gentlemen to reflect upon as you see fit. The facts are as stated."

Looking Back
On This Date

It was on this date (May 4) in 1910 that the House of Commons passed the naval service bill of the Laurier ministry, and thereby provided the means by which Sir Wilfrid was ousted from office by the votes of his own province, Quebec. The debate had been in progress from January, when Sir Wilfrid himself introduced the bill. It provided for a naval force of a permanent corps, a reserve and a volunteer force, on the same lines as the Militia Act, except that while the latter makes all males from 17 to 60 liable for service, the naval service was to be purely voluntary. The force was to be under the control of the Canadian government, but the governor-general-in-council might, in emergency, place any or all of it at the disposal of his majesty, subject to the immediate summoning of parliament if not in session. At first five cruisers and six destroyers would be built, valued in England at a cost of $11,000,000, but if possible the ships would be built in Canada.

Fred Williams

The bill was the outcome of a decision by parliment in March, 1909, when Mr. G. E. Foster had presented a resolution that the time had come for Canada to defend her own coasts. Sir Wilfrid accepted the Foster suggestion by an amendment in favor of a Canadian navy, which was endorsed by Mr. R. L. Borden ad unanimously adopted. Yet when the naval bill was before parliament there was a complete change of front. The Conservatives saw that votes could be won in Quebec, and when the Nationalist agitation in Quebec was at its height and was responsible for Sir Wilfrid's defeat in his home county of Drummond-Arthabaska that autumn, the first man to send a telegram of congratulation to the man who had defeated the Laurier candidate was the same G. E. Foster. When, having won the election by the aid of the anti-British campaign in Quebec the Borden cabinet was formed, the men who had led the campaign against Laurier and his navy in Quebec were sworn as members of the Conservative cabinet.

The advent of the Border minstry, of course, killed the Laurier naval policy; Mr. Borden proposed a contribution to the British navy, but this was killed by the Senate, and whatever naval force we had was, after all, based upon the Laurier policy.

HASTINGS

NO ACTION TAKEN METER RURAL LINES

(Examiner Correspondence.)

HASTINGS, May 4—The Hastings Hydro Electric commission held their regular monthly meeting in the council chambers Monday night. All members were present and Dr. W. E. Wilson was in the chair.

H. G. Fairman, newly elected to the board to fill the vacancy left by the late Herbert Stephenson, voiced his approval for the nomination given him and stated it was with much regret that he try to fill the chair left by Mr. Stephenson. Dr. W. E. Wilson offered words of welcome to Mr. Fairman and said he knew he could fill the position from past experience.

The secretary read a letter regarding an electric range campaign. The commission declined to participate but revealed that a purchaser of a new range would receive a credit of $1 per month for twenty months, as an enticement to use more power.

For purpose of comparison, the secretary told the commission, that there was but $8 difference in March power account for this year and last year.

The pros and cons on having the rural lines metered where they connect on the local lines were discussed but no action was taken.

On motion of H. Fairman and Reeve Kelly the commission will purchase a 10 K.V.A. G.E. transformer and materials fot a new line on Park street.

Vote Victoria Day For May 23

ST. CATHARINES, Ont., May 4 (CP)—City council last night voted 5-4 to observe Victoria Day on Monday, May 23, instead of the statutory date of Tuesday, May 24.

After the vote, Mayor John D. Wright, who voted against the proposal, said "If it is not in the interest of the citizens I will veto the bylaw and not issue a proclamation."

The bylaw approved read in part: "Public holidays observed on any day but Monday cause considerable inconvenience, and if all public holidays were observed on Monday in the week in which they fall considerable public benefit would ensue by virtue of the fact the holiday week-end would be lengthened."

MARMORA

REPORT IS GIVEN ON SAFETY RALLY

MARMORA, May 4—The followlar monthly meeting of the Deloro Safety committee was held in the Electric Shop on Monday afternoon under chairmanship of R. A. Elliott. The Suggestion committee reported the receipt of two suggestions during the month. One of these was given an award by the Competitive committee.

The star was awarded to the General Division.

The report of the Inspection committee was given by W. L. Rigg. W. Simmons will be floating member for May. The holding of prone method practises was described by J. A. Rice.

C. H. Buskard presented the monthly statement of the Benevolent Relief funds. J. A. Rice reported for the Publicity committee and for the newly formed Health and Investigation committee. For the remainder of the session, the members listened to interesting reports from W. L. Rigg and F. Gray, delegates to the recent Industrial Prevention Convention held in Windsor.

AYRSHIRES FOR CHINA

BROOKS, Alta., May 3.—(CP)—Bound for China, where they will become part of the heard of a Hong Kong Creamery Company, five registered Ayrshire cows are en route to Vancouver. They weer purchased from the prize herd of A. L. Young of Brooks.

CAMPBELLFORD

COUNCIL PASSES LICENSE BY-LAW FOR JUNK DEALERS

(Examiner Correspondence.)

CAMPBELLFORD, May 4—Council passed a by-law which gave them veritable control of all junk yards and second-hand dealers who operate within the Corporation when on Monday evening a bill requiring all dealers in second-hand goods, junk, old rags, papers, iron, etc., to take out a municipal license at an annual fee of $2.

The bill was given passage on its third reading, following a deluge of complaints from citizens in various sections of the town who claimed their property was being depreciated in value by the proximity of junk dealers who kept unsightly yards. Designed to both limit and control dealers in this type of merchandise, it was embodied in the by-law that all applicants must furnish a detailed statement of the type of goods it was intended to handle and must at all times keep the property in a clean and orderly manner. The property will be inspected by the legal committee before power to grant a license to any applicant is given. Conviction for the breach of any of the terms will bring a fine of $5 for each offence, and in default distres sor confinement to the county jail for not more than 21 days. The law comes into force on May 16, and all licenses will be subject to revocation by council.

Protest Cooking Sales.

Another matter which gave cause for heated discussion was the large number of cooking sales being sponsored in town by both local and out-of-town associations. Members agreed that these weekly sales were an injustice to the local bakers who were compelled to pay a business tax but were given no protection from these societies. The matter was left in the hands of the Legal Committee.

A request by A. Rapport for a fixed taxation on the two properties now owned by the town and adjoining the tourist camp at the north end of Front Street was also left with the Legal Committee with power to act. The proprietor of the tourist camp stated that if he were assured of a fixed assessment he would turn the lots into a free tourist camping site and would also spend a considerable sum of money in its development.

A delegation from the Seymour Agricultural Society requesting permission to hold a street dance on June 1 was headed by Messrs. T. J. Horkins and E. A. McCook. The request was granted.

Letters requesting the M.O.H. to attend the annual convention in Toronto and to the weed inspector requesting his attention to a meeting in Cobourg were dealt with.

The resignation of George Whitelaw, who has been operating the town weigh scales, was accepted and instructions were given the clerk to advertise for tenders to fill the position for the balance of the year.

Erect Guard Rail?

The matter of placing a guard rail on the south side of Hastings road was again aired by the council and the agreement with the Department of Highways was discussed. Reeve Calver stated he would not be in favor of signing the agreement with the Department until the town brought in a by-law assessing all gas pumps a tax equal to the levy which would be made by the Department if they assumed control of the road. The Clerk read the terms of the agreement for the benefit of members who were not familiar with its clauses. Councillor Macmillan pointed out that vendors of gasoline who had the advantage of the more favorable positions along the highway should well be able to shoulder the extra levy made by the Department and saw no reason why other dealers should be penalized if the agreement were signed.

It was indicated that it would cost about $400 to build the fence and it was felt the matter should be given more thorough investigation by the Road and Bridge Committee.

A motion was passed authorizing the Clerk to write the Department of Militia for permission to place a parking lot on the grounds occupied by the Armouries in order that the Mayor's promise of a parking lot to the merchants on the west side of town might be fulfilled.

Councillor P. H. Macmillan, chairman of the Road and Bridge Committee, told council members he had been in conversation with a representative of a paving company who had gone over the roads in town with him and would forward a tender for the work. He advised that tenders should be sought from other companies as well and stated that before any work could be done to the roads, repairs would have to be made to the town roller and grader. A motion was passed calling for a special meeting to deal with the matter of pavement repairs.

Tax Collector J. C. Birmingham reported collections of 1938 taxes during the month of April at $208.73; 1937 arrears collected during the same month were $178.73. Other arrears collected during the month were $283.67.

The report of Relief Officer J. J. Lewis Hay, who told council that relief had been discontinued last Thursday, indicated that the relief during the month of April had reached a total of $775, which was $285 above the same month last year.

King Attends Church Service

King George is shown arriving at St. Paul's Cathedral, London, for the annual service of the Order of St. Michael and St. George. The last time the service was attended by His Majesty was in 1932, when he was Duke of York. The order of St. Michael and St. George was founded in 1818 by the Prince Regent, afterwards George IV.

PUBLIC SCHOOLS TO GET GRANTS

TORONTO, May 4.—It is the intention of the Department of Education to provide some legislative grant to public schools which will make it possible for Grades VII and VIII in their schools to take manual training and household science in high schools which have equipped themselves for shop-work and household economics in accordance with the new course of study for secondary schools, Dr. George F. Rogers, Chief Inspector of Secondary Shools, revealed Tuesday to the Associated High School Boards of Ontario.

Dr. Rogers, in reply to a query put by Dr. Eagleson of Madoc, stated that he felt that the seventh and eighth grades in public school should be given the privilege of taking these subjects in a high school equipped for the purpose "on a rental basis." Not only would the department assist the public schools in the high school centre, but those also in the surrounding country. It would, moreover, assist in paying the transportation of pupils from outside the centre, he added.

Victim Of Scuffle Cadet Is Buried

TORONTO, May 4 (CP)—Gentleman Cadet Ronald D. Smith, Toronto youth, who died following a "friendly dormitory scuffle" at R.M.C., Kingston, Saturday, was buried at Mount Pleasant Cemetery today.

Six pall-bearers, all classmates of the deceased, stood with heads bowed in the drizzling rain as the casket, draped in a Union Jack, was lowered into the grave. They wore the scarlet tunics of full R.M.C. dress. A bugler sounded "Taps."

At St. Clement's Church, Rev. W. G. Nicholson and Rev. Provost J. H. Cosgrave of Trinity College conducted a service. There was no sermon. "Abide With Me" was the only hymn sung.

The church was a mass of floral wreaths and baskets. The chapel was full to overflowing with friends of the young student and his family.

HASTINGS

Members of Hastings division Catholic Women's League held a successful tea at the home of Miss Mary Barry, Saturday evening.

Mr. and Mrs. John Butler, daughter Gertrude and son James, of Rochester, N.Y., spent the weekend at the home of Miss M. Butler.

Mr. John Londerville, Peterborough, visited his brother, William Londerville, on Sunday. He was a former resident here and renewed acquaintances with several friends.

MARMORAN GAINS NAME IN POETRY

(Examiner Correspondence.)

MARMORA, May 4.—The reguing poem appears in the May issue of The Church Chronicle of the Diocese of Ontario:

"The Father's Business"

In the Father's business
Work is left for you,
Others will not do it,
Their have theirs to do.
Left for you is good work
Humble though it be,
This be your endeavor,
To toil honestly.
Much corrodes through worry,
You had better trust;
Save up heavenly treasure,
It is safe from rust.
As you find depression
Keeping others down
Seek to raise their spirit,
Smile against each frown.
In the Father's business
Do not faint or tire,
One day He will call you
To employment higher.
Carry on the good work,
God will make it pay,
He's your Senior Partner,
Call Him up each day.

—William James Cottrell.

MONEY ALLOWED HIGHWAY REPAIRS ON APSLEY ROADS

APSLEY, May 4.—A special meeting of the municipal council of Burleigh and Anstruther was held in the Town Hall on Thursday with all members present when the following business was transacted. The sum of $1,000 earmarked for road construction in the road expenditure bylaw was alloted as follows on motion of Councillors Bolton and Kilborn: W. Dunford's side line to shore of Stoney Lake, $200; Upper Mount Julian road, $250; Jack's Lake road, $250; Loon Lake road, $300.

Moved by Councillor Tucker, seconded by Councillor Booth that the taxes be removed from Lot 15, Concession 18, and S part Lot 11, Concession 16, Anstruther and road allowance Concession 11 S. Burleigh be removed from county treasure's books. Carried.

On motion of Councillors Booth and Tucker, the clerk was directed to notify Arthur Thompson to remove wood piled on Jack's Lake road, ten feet from entre of roadway leaving twenty feet wide roadway clear of obstruction.

The reeve and clerk were authorized to sign plan of sub-division of block 3 Burleigh on motion of Councillors Kilborn and Bolton. Moved by Councillor Bolton, seconded by Councillor Tucker that the reeve, clerk and assessor be authorized to revise and correct list of lands liable for sale and send same to county clerk. Carried. A letter from the Forestry Branch re fire account was received on motion of Councillors Tucker and Booth. Bylaw No. 395 appointing M.O.H. was read a third time, passed, signed and sealed on motion of Tucker and Bolton.

Moved by Councillor Tucker, seconded by Councillor Bolton, that bylaw No. 394 re speed limit be rescinded. Carried. Bylaw No. 402 re speed limit on motion of Councillors Booth and Kilborn will be submitted to the Department for approval. Moved by Councillor Kilborn, seconded by Councillor Booth that the Court of Revision meet on Saturday, May 21 at 10. a.m.

The collector's roll was extended to the next meeting of council on motion of Councillors Bolton and Kilborn.

The following accounts were passed on motion of Councillors Booth and Bolton: Municipal World, copy of R.S.O. $15, treasurer's cash book $10, subscriptions to Municipal World $6.00; City of Peterborough, relief, $10.91; D. Brown, $3.84; H. Earnshaw, drawing car from water, $2.00; E. Kilborn, council meeting, $3.00.

SPRING FEVER

• "Spring Fever" is brought on by poisonous wastes which clog your child's foodways and undermine vitality. Needed is the gentle flushing action of Eno's "Fruit Salt"—to clear the digestive tract and neutralize hyperacidity. Eno is pleasant-tasting, safe, and much more effective than "sulphur and molasses".

ENO'S "FRUIT SALT"

1832 1938

Individual Attention

Constant, interested, friendly attention to the banking requirements of each individual client is characteristic of the service of this century-old Bank.

World-wide facilities in every department of banking

The BANK of NOVA SCOTIA

OVER A CENTURY OF BANKING SERVICE

8804B

THE CANADIAN DEPARTMENT STORES LIMITED

Thursday at the C.D.S.

STORE HOURS
9 a.m. to 5.30 p.m. Saturday: 9 a.m. to 9.30 p.m.
Phone 3000

Unusual Savings in Boys' Furnishings that Say Stock Up and Save

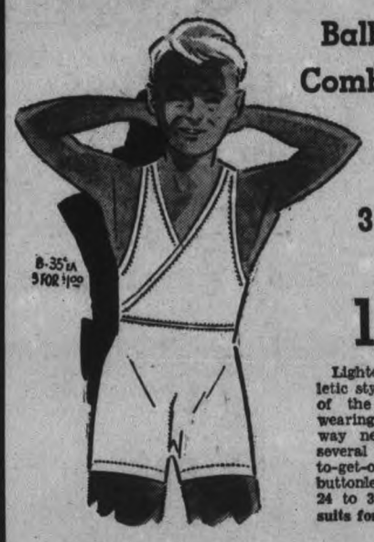

Balbriggan Combinations

3 Suits for 1.00

Lighter weight athletic style combinations of the type he'll be wearing from now until way next fall so get several suits. In easy-to-get-on, easy-to-shed buttonless style. Sizes 24 to 36. Thursday, 3 suits for $1.00.

Unusual Quality! Junior Boys Two-Piece Flannel Suits

We expect a crowd for this item! And no wonder! Consists of two button coat with sporty pinched back and three pockets... shorts with genuine "Lastex" sides in waist...snake buckle and belt. In all-wool flannel featuring a practical smart shade of grey that boys take to. Sizes 24 to 30. Get TWO suits at a price like this. Thursday, suit ... 2.98

Mothers, Look At This! Boys' Flannel Suits

You can have him all ready for the warmer weather...ahead of time...at marked savings! These are cotton flannels...in grey, brown, blue or fawn. Coats are single breasted, with half-belted sports backs. Both coat and shorts are unlined. Sizes 24 to 30 in the lot. Thursday, each 1.59

Save On Wool Worsted Zipper Neck Pullovers

All-wool worsted Pullovers with the style and quality you might well expect to pay MUCH more for. Have zipper neck with military collar that opens to V-neck. In maroon, navy or brown with contrasting trim. Sizes 26 to 34. Thursday, each 1.00

Cotton Broadcloth Shirts

Huge special purchase from manufacturer makes this Sale price possible. Good quality cotton broadcloth (collar attached style) in wide choice of attractive colourings and patterns. Unusually well made. Sizes 12 to 14½. Thursday, each ..... .59

—Main Floor, C.D.S.

Boys' Broadcloth SHIRT WAIST

Extra good value. Button style with short sleeves and sport collar. Blue, green, tan and white. Sizes 3 to 7 years. Special, each ..... .69

—2nd Floor, C.D.S

Child's and Misses' RUNNING SHOES

Tie, strap, and oxford style, white or beige canvas uppers, and sturdy rubber soles.

Sizes 6 to 10½. Pair ..... .59

Misses', 11 to 2. Pair ..... .69

—Main Floor, C.D.S

Special Purchase Men's & Boys' Oxfords

Take advantage of this special Thursday. A saving in light weight split calf oxfords, with sewn leather soles and rubber heels. Brown. Boys' sizes 1 to 5; men's sizes 6 to 11. Pair 1.59

—Main Floor, C.D.S.

HAWES' COMBINATION OFFER

Don't miss this opportunity to supply your needs at this saving

2 lb. Tin HAWES' WAX
6 oz. Bot. FURNITURE CREAM
REGULAR VALUE $1.08
Both for 79c

1 lb. tin Hawe's Wax, 43c

—Basement, C.D.S.

THE CANADIAN DEPARTMENT STORES LIMITED

BABY ECZEMA

How you hate to see baby suffering from chafed, itching skin and Eczema. Applied after the bath Dr. Chase's Ointment prevents and relieves these distressing ailments. It is a proven medicinal treatment which keeps the skin healthy. In tube or box.

Dr. Chase's OINTMENT

JERRY ON THE JOB — SOME FANANGLING — by HOBAN

Tomorrow
THUNDERSHOWERS.

The Peterborough Examiner

Last Year
MAXIMUM 67 - MINIMUM 48

VOL. LXXX, No. 105 PETERBOROUGH, THURSDAY, MAY 5, 1938 ★ PRICE THREE CENTS

TORONTO FIRM WILL MAKE BREN MACHINE GUNS

Hitler And Duce Talk About Old Colonies

Mussolini Listens as Nazi Dictators Outlines Wants; Italians Show Visitor Seapower in Vast Panorama

NAPLES, May 5 (AP).—Premier Mussolini spread Italian seapower in a vast panorama before Chancellor Hitler today in the first of four spectacles intended to show Italy's capacity for war.

More than 200 fighting craft and squadrons of seaplanes were marshalled for the war-like manoeuvres, with trim little combat launches speeding out of smokescreens and big guns roaring in simulated attack and defence.

As a climax, Fascist aviators planned a dramatic aerial "attack" upon the 22,000-ton battleship Cavour carrying Mussolini and Hitler as observers.

The other three spectacles planned in honor of Italy's Nazi visitor were a gigantic military parade later in the week in Rome, a sham battle at Santa Marinella showing troops in action and an aerial demonstration over Furbara.

Despite these demonstrations, however, the question of how close Italy and Germany might come to a military alliance was not clarified by spokesmen of either side.

Both denied such a pact would be concluded, although the general staffs of both countries have co-operated closely for many months.

Colonies Main Topic

The business end of Hitler's visit thus far had touched only on colonies in conversations between the two leaders, it was said, with Hitler doing most of the talking as he explained his desire for restoration of war-lost possessions.

The overshadowing political question, however, was whether Hitler would discuss Czechoslovakia with Mussolini, and seek his agreement to the union of Sudeten Germans in that country with Germany.

Taken for granted was the assumption that at conclusion of their conversations they would reiterate their friendship for Japan and their opposition to communism.

ENGLISH NATIONS MUST BE EXAMPLE

WASHINGTON, May 5 (CP). — English-speaking nations must impress upon the world the principles of justice and freedom and recognition of the rights of others to assure a restored universal stability, J. H. Woods, past president of the Calgary, Alta., Herald, said today in an address here.

"Our position in commerce, in finance, in education, in diplomacy, if used unitedly can sway the world to justice," Mr. Woods, chairman of the Canadian section of the Empire Press Union, told the annual meeting of the United States Chamber of Commerce.

"I speak with care when I say that there is a high duty resting upon the people of the United States and the people of the British Empire to come together in this great cause," he said, "and if we neglect it, we will leave a poor heritage indeed to our successors. I do not think that there has ever been a time when there has been such a spiritual reaching out by our people and yours toward one another as there is today."

Mr. Woods said the duty rested on this continent and more with the United States and Canada than with any other two peoples.

Last Minute News Flashes

LOUISVILLE, Ky.—Stagehand was declared out of the Kentucky Derby today by Maxwell Howard, Dayton, O., owner of the winter book favorite. Howard said the colt developed a high temperature last night and showed no improvement today.

TORONTO.—Charles M. Meek, graduate of the Ontario Agricultural College, and an official of an Ottawa dairy, has been appointed chairman of the Ontario Milk Control Board, it was announced today by Hon. P. M. Dewan.

LONDON.—Newport County and Bristol Rovers drew 2-2 today in an English Football League, Third Division, Southern Section match played on the former's ground.

ONTARIO AT LIMIT OF HER ASSISTANCE TO MUNICIPALITIES

TORONTO, May 5 (CP)—Ontario municipalities are unlikely to be relieved of any more of their tax load by the provincial government unless the Dominion agrees to recognize the prior right of the province to collect personal income tax, it was indicated to the Rowell Commission today.

Hon. Eric Cross, Ontario Minister of Welfare and Municipal Affairs, said the government had relieved the municipalities of $13,000,000 by taking over complete responsibility for several services last year, but it was difficult to see how further benefits could be passed on to the municipalities "unless an agreement is reached with the Dominion with respect to the prior right of the province to collect income tax."

The province believed all social services should be financed out of direct taxation, he said. "If this field had not been invaded by the Dominion the province would be in a position still further to alleviate the present load which the municipalities are required to carry."

A Building Brake

He appreciated that with real estate taxation at its present high level the building industry was likely to remain stagnant.

"Recognizing this, the province has determined to do whatever is possible within the limitation of its own budget requirements to improve the position of the municipal taxpayer," he said.

Mr. Cross sketched the development of the Provincial Department of Municipal Affairs since its inception in 1935, outlining its investigations and studies of municipal matters generally. Through the efforts of the Departments experts, the standards of municipal government were being improved and extended throughout the province.

Due to control of capita lexpenditure being vested in the Ontario Municipal Board and the general supervision of the Department, no further defaults occurred in 1936 and 1937. The province could take credit for the energetic measures to deal with the alarming picture that had developed up to 1934, he said.

From 1930, 34 Ontario municipalities defaulted with debts totalling 103,000,000. However, suggestive of the general improvement in the municipal picture was the fact total municipal debt was reduced from $483,952,000 at the end of 1934 to $431,546,000 at the end of 1936, he said.

Smallest Car Here is Peterborough's smallest and slowest automobile. Its one-cylinder motor sends it putt-putting down the street eight miles an hour—downhill. Jimmy Guiry borrowed it Wednesday from its owner, Harry Dafoe, and Marg Sullivan tried to hitch a ride, but Jimmy was adamant. The gas tank carries one pint, travels 45 miles on it.

Otonabee Claims First 1938 Victim

Barbara Douglas, Three-and-Half-Year-Old, Falls Into River From Wharf at Rye's Pavilion

The swift flowing Otonabee river claimed its first victim of 1938 this morning (Thursday) when a three and a half year old girl tumbled into the chilly water from Rye's Wharf. She was Barbara Douglas, daughter of Mr. and Mrs. Joseph W. Douglas, 598 Young street.

The grim tragedy was enacted before the eyes of two other children, one of them nearly eight years old, according to Jack Hunter, 22, of 270 Park Hill Road. Jack Hunter was travelling in the river in an outboard motorboat when he saw the little girl's body floating in the water about ten feet from the wharf. The other children were standing on the wharf, and made no outcry, he claimed. Two other men were standing talking about a block away at the time. They told police they had heard no shouts, and were both in a position to save the child if they had only known she was in danger. They saw the two children standing on the wharf, but were not aware anything was the matter.

Pulling the body of the child into the boat, Jack Hunter reached shore and stopped a passing truck, whose driver telephoned the Peterborough Fire Department. An inhalator was rushed to the scene, but efforts to revive the child failed. Firemen Robert Armour, Garnet Brown and Vergil Carr arrived at the wharf four minutes after the alrm reached the station at 9.53 o'clock. They applied artificial respiration until 10.22.

One of the two children who were standing on the wharf at the time of the fatality was Marlene Jacques, a neighbor. Her father said she had been gone scarcely ten minutes, supposedly on a message, when he heard the pullmotor arriving. Because the body was found floating it was believed the child had died from shock. The child's father is Joseph W. Douglas, assistant foreman at the Card and Paper Works.

It was almost a year ago that a similar tragedy was avoided on the same spot when a small boy fell into the water, was rescued.

Barbara Douglas leaves to mourn a sorrow mother, father, and three brothers, Tommy, aged 7; Ray, aged 5; Billie, aged 9 months. The remains are resting at the funeral home of D. Belleghem and Sons until Thursday at 8 p.m. The funeral will be held on Saturday afternoon at 2 o'clock from the family residence, Rev. T. Gault of St. George's Anglican Church officiating. Interment will be made at Little Lake Cemetery.

Toughest Beards At Kirkland Lake

KIRKLAND LAKE, Ont., May 5 (C.P.). — Bronzed and bearded hard-rock men of Ontario's Northlands are engaged in bitter dispute over toughness of beards in the various camps. It started when Sudbury men bewailed the fact they had no women barbers, although Rouyn, Que., had one.

Timmins males smugly replied they had had a woman barber, but their beards were too tough for her and she fled. The former Timmins barber, now here, denied it. "There never was a beard I could not shave," she replied. "Beards are tougher here than at Timmins."

A calf was born recently in an airplane over New Guinea.

LACK OF ACTIVITY BRINGS PROTESTS FROM THE SENATE

OTTAWA, May 5.—(CP)—Some senators have no work to do and don't like the inactivity, according to Senator Creelman McArthur (Lib. Prince). He would like to be on the active committe with enough labor to keep him busy.

The Senator brought his complaint before the Upper House yesterday during what government leader Dandurand called a "free-for-all." Senator McArthur declared that of 20 members of the special railway committee nine were lawyers and there was a "super-lawyer" engaged as counsel at $100 a day. (Col. O. M. Biggar is the committee counsel).

"I refuse to be a bump on a log or a rubber stamp any longer," the Senator said. He had been a member of a finance committee that had not met for several years.

The "free-for-all" grew out of a charge by Senator John T. Haig (Con. Winnipeg) that Senator Arthur C. Hardy (Lib. Brockville) had "positively insulted" him in the senate divorce committee. The Brockville senator had attempted to prevent him from speaking during the committee sessions, Senator Haig declared, and had been upheld by the committee chairman Senator Charles E. Tanner (Con. Pictou).

"I was positively insulted by the honorable senator from Brockville and I was not supported by the chairman of the committee," he said.

Senator Hardy replied Mr. Haig had spoken to Senator Lendrum McMeans (Con., Winnipeg) in a manner which Mr. Hardy did not like. Senator Hardy said more deference ought to have been shown to Senator McMeans, one of the oldest members of the House 'and

LACK OF ACTIVITY
(Continued on Page 10, Column 3)

GIVEN YEAR FOR THEFT.

TORONTO. — Gordon McDonald was sentenced today to a year in jail for theft and given a consecutive sentence of six months on a charge of assaulting a police officer.

Turgeon Proves Easy Champion Of Dominion's Arbiters

Saskatchewan Judge Ends Eighth Enquiry — Covered 25,000 Miles on Last Two

OTTAWA, May 5 (CP).—A Maritimer who achieved high reputation in the political and judicial life of Western Canada, Mr. Justice W. F. A. Turgeon, stands out today as the Dominion's master arbiter.

When the Royal Grain Commission report is tabled in the House of Commons, possibly this afternoon, it will mark completion of the eighth inquiry in which Mr. Justice Turgeon has participated during his long career.

In the past two years, the energetic judge of the Saskatchewan Appeal Court has headed an extensive royal commission inquiry into the textile industry, the report of which was tabled in the Commons a month ago, and also has investigated the Canadian grain trade.

In public hearings stretched over 17 months, he listened to evidence on intricate details of the textile and grain trades for more than 250 days and travelled nearly 25,000 miles in trips through Canada, United States and to Europe.

Now that the grain inquiry has ended, Mr. Justice Turgeon plans a vacation and then likely will return to Regina and his judicial work on the bench of the Appeal Court to which he was appointed in 1921.

An active man who has crammed a career in politics and law into his 60 years of life, Judge Turgeon does not desire retirement. He scoffed at rumors he might eventually be appointed Canadian Minister to France.

TURGEON PROVES
(Continued on Page 10; Column 3)

Glass Of Liquor Daily Ritual Of Man Aged 95

Sudbury, Ont., May 5

HALE AND HEARTY Joseph Best of Gore Bay, Manitoulin Island, came up to his 95th birthday still clinging to a morning ritual of a glass of liquor.

"I like a glass of liquor every morning." Joseph attested. "Doctors? Oh, I never bother about them."

KILLED BY ROLLER

BELLEVILLE, Ont., May 5 (CP) —William Wilkinstein, 56, Prince Edward County, was killed yesterday on his farm in Sophiasburg. He suffered a fractured skull after being thrown from a roller when a colt bolted and frightened the other horse, the team running away. Dr. R. S. Whiteman declared an inquest unnecessary.

Roadside Gold Strike Just A Bubble As Yellow Flakes Prove Mica

Vancouver, May 5 (CP)

DREAM of four roadworkers of sudden riches in a roadside "gold" strike suffered a rude ending as an assayer termed their samples yellow mica.

"We had fun for a while anyway," said Alfred Camadge, who with Samuel C. Cory, Robert Genge and George Westwood, hurriedly staked claims yesterday near Point Roberts, 35 miles south of here, when Westwood discovered "flakes of yellow stuff" in roadside gravel.

However the assay was not entirely worthless. Gravel in which the mica was found returned an assay of .01 ounces of gold a ton. It was practically a minimum but considered commercial by a few large companies under the most favorable conditions.

"We are going to hold a council of war and decide what to do," said Cory. "I think we will obtain the opinion of a good engineer before doing anything more."

Record and Forecast of Weather

The Examiner's Barometer

Noon - - 28.9

Peterborough Temperatures

To-day:
6 a.m. - - 47
Noon - - 77
Yesterday:
Highest - 71
Lowest - - 39
One year ago:
Highest - 67
Lowest - - 48

Weather Forecast

Lower Lake Region — Partly cloudy to-day, with scattered thundershowers; fresh or strong easterly to southerly winds to-day, shifting to westward on Friday.

Georgian Bay — Fresh strong south-east winds, south-west winds on Friday, with scattered thundershowers.

Northern Ontario—South-east winds; partly cloudy to-night and Friday, with scattered thundershowers.

Ottawa and Upper St. Lawrence Valley — Partly cloudy to-night and Friday, with scattered thundershowers; not much change in temperature.

Lake Superior — Strong east and south-east winds, shifting to west and north-west on Friday; unsettled to-day and Friday, with showers; cooler on Friday night.

Kenora and Rainy River — Strong north-east to north-west winds; cool, with occasional rain to-day and Friday.

Manitoba — Fresh to strong northerly winds; cloudy and cool to-day and Friday, with showers.

Sun—Rises at 5.06 a.m. Sets 7.24 p.m.

7,000 Are Needed To Equip Canada's Army

Initial Order Reported Placed by Great Britain For New Weapons Adapted For Her Own Troops

OTTAWA, May 5 (CP).—The Bren gun, the light machine-gun with which the British army is now being equipped, will be manufactured in Canada, the National Defence Department announced today. The Czechslovakian weapon will be made in Toronto by the John Inglis Co. Ltd.

Inquiries at the department failed to elicit information as to the volume or value of the contract, beyond the fact that the needs of the Canadian service were placed at 7,000, which would be delivered as circumstances warranted.

Confirmation was lacking here that the British government is linked up with the program of the Inglis Company, although from other sources it was insisted that an initial order from the United Kingdom had been placed with the Toronto firm.

The Department's announcement, issued under authority of Defence Minister Mackenzie, adheres strictly to the Canadian angle of the matter and makes no mention of any British hook-up.

Aid Canadian Labor.

It sets forth that the Inglis Company "will manufacture Bren light machine guns in Canada under the terms of a contract which has been dealt with by the Inter-Departmental committee on the contro lof profits on government contracts. The contracts will result in very considerable benefits to Canadian industry and labor. Owing to the large re-armament program in England, it was not possible otherwise to obtain an early supply of machine guns.

"The Department of National Defence will purchase and retain ownership of all special machines and tools required. A number of machines formerly utilized in the production of Ross rifles and now in possession of the Department will be used in manufacturing operations not requiring the utmost precision. The terms of the contract provide for rigid Departmental control of expenditures and production costs.

"The need for modern machine gun equipment was recognized some time ago, and the exhaustive tests carried out under the auspices of the War Office were carefully followed by the experts of the Department. The opinion is that the Bren gun is the superior weapon amongst the many light machine guns tested.

"The establishment in Canada of a plan for the manufacture of these guns is of great strategic importance."

Compay Confirms Order.

Toronto, May 5.— (CP).—Officials of the John Inglis Company confirmed to-day an order had been received for manufacture of the Bren gun, a light machine-gun with which the British army is being equipped.

Beyond confirming the announcement by the Nationa Defence Department at Ottawa, company officials would not go.

7,000 NEEDED

(Continued on Page 2, Column 3)

SIMON SPREADING HIS NETS TO TRAP RICH TAX DODGER

LONDON, May 5.—(CP Cable).—Sir John Simon, chancellor of the exchequer, has spread a wide net to catch the wealthy evader of taxes.

The methods of the tax "dodger" are varied and ingenious. Acting with strict provisions of the law he so contrives to transform the nature of his income that it becomes capital, and therefore escapes if not the standard income tax at least the surtax.

There is nothing illegal in what he does—he acts strictly within the law. Nevertheless the treasury loses and the poorer taxpayer bears a proportionately heavier share of the tax burden.

Resolutions of which the chancellor has given notice in the House of Commons, it is hoped, put an end to these methods of tax evasion.

Under his provisions, income tax will be taxed as income, in spite of devices to convert it into capital.

How They Work It

Here are some of the devices used: The Revocable Trust—this makes use of the legal machinery of trusts and settlements to avoid surtax payable on incomes of more than £2,000 annually. Under the existing law if an individual can get back benefit by revoking a trust to himself he cannot reduce tax liability. So making revocation subject to consent by a third party, he nominates an accommodating friend. Sir John Simon's proposals put a check on the accommodating friends.

Loans offer the second tax evasion device. The income goes into a settlement fund from which the trustees make loans to the settlor. Such loans now are not income and therefore escape tax. Sir John proposes to treat loans from undistributed income of settlement funds as the income of the settlor for taxation purposes.

The third device is the one-man company formed abroad. Income paid into the company is withdrawn in the shape of capital. The new proposals provide that where avoidance of taxation is the purpose of such an arrangement, the transfer will not reduce the liability to taxation.

Sir John expects to get an additional £5,000,000 in surtax for the financial year 1938-39 but the full effect of tightening the law on evasion tax will not be apparent for another 12 months.

RESHAPES POLICE FORCE

MELBOURNE—(CP).—At the request of the Victoria State Government, Alexander Duncan of Scotland Yard is here as chief commissioner to reorganize the State Police Force.

FRENCH FRANC IS STABILIZED AS WAR GUARD

Premier Needs Cash For Growing Threat

PARIS, May 5.—(AP)—The government announced today the franc have been stabilized at 35.80 francs to the dollar and 179 to the pound, as Premier Daladier admitted the danger of war was increasing and ordered the move in an attempt to get money for development of military defence.

The official announcement called the action "de facto stabilization." This was believed to mean the franc would be allowed to fluctuate above this level but would be held by the equalization fund from falling below it in conformity with Premier Edouard Daladier's pledge last night to the nation.

Before the announcement the franc had dropped to 35.90 to the dollar and 178.95 to the pound in bank trading, after opening at 35.70 and 178.5.

Afternoon quotations were maintained at approximately the stabilization level, which makes the franc worth 2.79 cents.

Until the government announced today's new bottom there had been no official limits to the franc's fluctuations since the Chautemps government created the "floating franc" by cutting it loose from its gold content last June 29.

War Threat Grows

The Premier announced the devaluation—third since the Great War—last night after admitting the danger of conflict in Europe was increasing and that the step was necessary to put France on a preparedness footing.

The monetary stabilization fund established after the devaluation by Premier Leon Blum in 1936 guided the franc in the new de facto stabilization.

By delaying the legal fixing of the new rate, the government would be following the example set by Premier Raymond Poincare who let some time elapse before fixing the value of the cheaper franc in 1928.

Stabilization with legal revaluation of the bank of France's stock of gold at that level would have two effects:—

1. Enable investors to buy forthcoming national defence loan bonds with reasonable assurance they

FRENCH FRANC
(Continued on Page 10, Column 6)

CUBA SEPTUPLETS FAIL TO SURVIVE

HAVANA, May 5.—(AP)—Dr. Roberto Fonesca, director of a hospital at Bayamo, Oriente province, telephoned to Havana today tat a farm woman near Bayamo had given birth prematurely to seven children but none had survived.

He said he had visited the woman but had not seen the children, because the midwife had disposed of them before his arrival. The birth he said, occurred Monday, after only three months' gestation.

The woman's name was given as Rafaela Canova, 30 years old. She was recovering.

Bayamo is in extreme southeastern Cuba, 35 miles inland from Manzanillo.

Earlier Colonel Fulgencio Batista, chief of the army, on receipt of reports that septuplets had been born, sent an army physician to the Bayamo district to investigate.

BANKER ARRESTED ON FRAUD COUNT

LONDON, O., May 5.—C. Stirling Smith, former Cleveland banker, was taken into custody at the prison farm today by Federal Immigration Inspector Guy Holmes for deportation to Canada.

Smith, serving a term on charges of embezzlement, misapplication of funds and making false entries while president of the Cleveland Standard Rust Co., was released by the State Parole Board on the condition that he be deported. His home is at Meaford, Ont., and he once lived at Moosejaw, Sask.

Australia's defence program is expected to cost $215,000,000.

Mother Details Son's Murders 'To Get Right With Maker'

Officer Disguised As Clergyman Gets Confession Solving 4 Ten-Year Mysteries

WALLA WALLA, Wash., May 5.—(AP)—A 73-year-old mother accused her son of four unsolved mystery murders, prison officials said today, as they arranged to bring the pair together for the first time in 10 years.

By a ruse, Deputy Prosecutor John Schermer of King County said, investigators extracted from Mrs. Mary Eleanor Smith a tale of how her son, Earl DeCasto Mayer, hammered to death James Eugene Bassett in Seattle 10 years ago, dismembered his body and hid it in scattered, secluded spots.

Unexpectedly, Schermer said, Mrs. Smith wrote State Patrolman Joe McCauley, who duped her by posing as a clergyman, that Mayer previously killed two other men and a woman in Montana and Idaho.

The letters named the victims as Mrs. Ernest La Casse of Butte, Mont., who vanished in 1923; Ole Larson of Anaconda, Mont., who disappeared in 1921, and a man named Randall whose body was buried in stone quarry in Idaho.

Both Mrs. Smith and her son are in prison here, where they were sent for grand larceny after the state was unable to prosecute them for Bassett's murder, one of the most baffling in Washington state's criminal history because they could not find the body.

Son Given Life

They were convicted of stealing Bassett's automobile. The mother

MOTHER DETAILS
(Continued on Page 2, Column 2)

Freak Accident Ends 26 Years' Service

New York, May 5 (AP)

A FREAK ACCIDENT yesterday cost the life of Patrolman Thomas Hackett, 56, four times cited for heroism during his twenty-six years on the police force.

Hackett's death resulted when his foot became wedged in the rear bumper of a sedan hurled toward the sidewalk in a collision with a truck trailer.

The sedan, struck a terrific glancing blow, spun around several times. With his foot imprisoned in the bumper, Hackett was dashed against the pavement. His skull was crushed.

Latvia has established an import surtax to create a defence fund.

Planes To Shower Gas Upon Hamilton As War Units Raid In Fun

Hamilton, Ont., May 5 (CP)

AN ACTUAL air raid, followed by a gas attack, will be staged here May. 20 in connection with the annual meeting of the Navy League of Canada. The demonstration is believed to be the first of its kind attempted in Canada.

Plans for the "battle," in which military units from United States as well as Canadian points will participate, were outlined before the league's legislation and reception committee last night by L. T. Spalding of the Hamilton branch.

Airplanes will dip near the Civic Stadium and drop bombs on a dummy ship. Anti-aircraft guns will train their fire on the "raiding" aircraft. Gas bombs will be dropped and non-poisonous fumes will rise from the field as they hit.

Defending forces will be equipped with gas masks and will give a demonstration of their use. A "destroyer" will launch an attack upon a "battleship" in a great sea, land and air spectacle.

ARMS PROGRAMME IMPROPER TOPIC SYNOD DISCUSSION

TORONTO, May 5.—Convinced that rearmament or disarmament as roads to peace was not a subject for church debate or decision, the Toronto Synod of the Anglican Church late yesterday defeated a resolution endorsing, in brief, Britain's arms program by a standing vote of approximately 235 to 25.

The overwhelming vote of nine to one followed a long discussion of a resolution of Rev. N. Clarke Wallace, Rector of St. Nicholas Church, Birch Cliff, which was intended as an amendment to a Committee resolution endorsing a resolution of the Sydney, Australia, Diocese urging action "to break down the friction and general discord existing today in this mad world."

Mr. Wallace's motion asked Synod to resolve that it believed "the best method of giving practical effect to our fervent desire for peace is for the Dominions to support the Government of Great Britain in its determination to make the Empire so strong that its voice will be listened to with respect by those nations which understand no language but the language of force; and further this Synod expresses it penitence for any action that it took in the past which had (as we know now) the disastrous effect of weakening the military power of the Empire and pledges its support to the achievement of a strong and united Empire in this present crisis in the world's history."

Far Too Vague

The original Synod motion endorsing the Australian letter was far too vague, Mr. Wallace argued.

"Everyone here is behind the Empire, so why not say so in plain language," he declared. "The British Government would like to hear an expression of faith and support from such a body as this."

"It's not a fit subject for Synod to discuss," F. Andrew Brewin, lay delegate from St. Simon's Church, contended. "The best minds of the Church at the Oxford Conference couldn't decide the question. Why should we try. It's better let alone."

"Remember, this resolution is going out to all the dioceses of the Anglican Church," Rev. C. J. S. Stuart of St. Thomas's Church, warned, intimating the Synod had been placed in a ridiculous position by the Wallace amendment. "What good would it do in the Diocese of Chicago, for instance, to learn that we stand behind the Empire?"

COLLEGE PLACES HOPE IN BRACKEN

BRANDON, Man., May 5—(CP).—A large delegation, representing 45 towns and districts of Western Manitoba, will journey to Winnipeg to-day to interview Premier John Bracken and Education Minister Ivan Schultz in hope of reaching some arrangement by which Brandon College, facing a financial crisis, will be able to carry on.

The Western Baptist Union, which has financed the college for 38 years, has announced it cannot continue financial support after the end of the present term. Unless a solution is found the college, affiliated with McMaster University, Hamilton, Ont., probably will close at the end of June.

IMPORTS INCREASE

OTTAWA, May 5 (CP)—Value of imports into Canada during March was $65,055,628 compared to $46,951,619 in the previous month and $70,990,029 in March, 1937, the Dominion Bureau of Statistics reported today.

MORE ABOUT—

MOTHER DETAILS

(Continued from Page 1)

was sentenced to five to eight years in prison and was to have been released Monday. The son was sentenced to life imprisonment as a habitual criminal.

Warden James McCauley said Mrs. Smith admitted writing the confessions because she "wanted to get right with her Maker."

The letters said Bassett, a former naval officer, was lured to the "little brown house" where Mayer stayed with his mother on the pretense they were to buy his automobile.

She said she took no part in the actual slaying, but she boasted of the manner in which she cleaned up everything so thoroughly that, when officers searched the house soon after the crime, they could find no trace of the slaying.

"I was sitting on the couch, where I had a rod of iron hidden in a quilt, in case of a struggle," she said.

Basset was forced to write a telegram to his sister in Bremerton, Wash., and then was slugged on the head with the hammer after Mrs. Smith left the room.

Never Allowed Suffering

"I heard his body fall and went back into the room. He was gurgling. I stepped out again and Earl gave him one more blow and it was all over...He never allowed his victims to suffer."

Then Mrs. Smith said, Bassett's body was removed to the bath tub, where Mayer dismembered it with a meat saw and a butcher knife.

"The poor boy worked so hard," she said. "To keep up his strength I made him an eggnog."

The dismembered body was put into a galvanized iron tub and hidden for the night in Mayer's bedroom.

"That was one night," Mrs. Smith joked in a letter, "if Dr. Clark (owner of the home) had called I would have had to admit there were indiscretions going on in the bedroom."

She said all the body except the head and hands were put into four sacks and hidden separately under bushes in the woods north of Seattle. The head and hands, she said, were thrown into a woodchuck hole in a different locality.

Confronted in his cell yesterday with one of his mother's letters, Mayer showed no emotion. He said coldly, "she's goofy."

YOUNG'S POINT

Rev. Spence and Rev. McMulkin of Apsley were the guests of Rev. E. C. and Mrs. Moore on Wednesday.

Mrs. George Harvey of Niagara, Mrs. Douglas MacNaughton and Mrs. Ruby Henry of Buffalo, N.Y., spent a few days with their parents, Mr. and Mrs. Wilbert MacNaughton.

Mr. and Mrs. C. C. Stenner, Miss Nellie Stenner and Miss Amy Watson of Lakefield attended the card party and dance under the auspices of St. Aidan's Church, held in the Parish Hall on Friday evening.

Mrs. Walter Young, Miss Mary Buchanan and Mrs. James Carroll motored to Norwood on Thursday, and were the guests of Rev. Father Carroll.

Mr. and Mrs. Gilbert McIlmoyle of Selwyn attended the card party and dance held in the Parish Hall on Friday evening.

Mr. and Mrs. Andrew Wilson and Mr. and Mrs. P. Stenner and son, Douglas, motored to Orono on Sunday and were the guests of Mr. and Mrs. William Watson.

On Friday evening in the St. Aidan's Parish Hall, a card party and dance was held. Twelve tables of progressive euchre were played. Mrs. C. C. Stenner of Lakefield won the ladies' first prize, and Mr. M. Gorman was the winner for the gentlemen, and for lone hands Mrs. C. C. Stenner and Mr. Gorman had to draw, Mr. Gorman being the winner. Lunch was served by the committee in charge, after which the tables were cleared away and a couple of hours' dancing was enjoyed, music being supplied by: Piano, Mr. Kearney, and violin, Mr. Orvall McConkey, both of Peterborough. Mr. (Micky) McManus of Lakefield was floor manager.

Protests His "Kidnapping"

Following his forcible eviction from Jersey City by police when he was attempting to make a May Day speech, Norman Thomas, Socialist leader of the United States has protested his "kidnapping" to federal authorities. Three U.S. Congressmen are planning to go to Jersey City to bring a showdown on the ban on public speaking in that city. Mr. Thomas is shown here with his wife and spaniels at their Long Island home.

MORE ABOUT—

7,000 NEEDED

(Continued from Page 1)

The Bren light machine gun was invented in Czechoslovakia and came to the notice of the British military authorities some years ago. Its weight gives it an initial advantage over the Lewis gun which, during and since the war, has been the infantry arm for weapons of this character. The Bren gun weighs only 27½ pounds, when carrying one fully loaded magazine.

Its rate of fire—from 500 to 600 rounds a minute—is slightly greater than that of the Lewis gun, while it is without the heavy air-cooling barrel which the latter possessed. The Bren barrel differs in few respects from that of the ordinary short muzzle Lee Enfield rifle, beyond the tubular muzzle extension whose function it is to conceal the flash.

Extensive tests over a period of years by the British War Office established other advantages, chiefly the low proportion of stoppages in fire and the rapidity with which such stoppages could be cleared.

The Bren may be fired from a bipod, for ground work, or from a sliding tripod for anti-aircraft work. The magazines are almost semi-circular, as contrasted with the flat panniers of the Lewis gun, and are inserted much after the fashion of cartridge clips of ordinary small arms. The cartridges are the service .303 calibre.

The War Office has adopted the Bren gun for infantry units, but not so far for aircraft.

SWIMMING POOL OPEN

The swimming pool at the Y.W.C.A. is open again after being closed for winter months. Nearly 38 members were swimming there on Wednesday afternoon and evening, when the pool first opened.

CANADIAN SAILOR HELD AT OSAKA

VANCOUVER, May 5.—(CP).—An Anglican clergyman and the secretary of a Vancouver organization to-day awaited a reply to a request the Federal Government investigate reports a British Columbia seaman was being detained by authorities in Japan.

In a telegram to Defence Minister Ian Mackenzie last night, Rev. Canon Harold King appealed on behalf of Joe Gilbertson, 24-year-old engineer of the S. S. Heatcote, whom he has known as a "splendid character" since boyhood and who is Scoutmaster at S. Paul's church where Canon King is rector.

Gilbertson is reported held by authorities at Osaka, Japan, because snapshots showing Japanese streets were found in his possession.

The other appeal came from Aubrey Peck, secretary of the Vancouver Centre Liberal Association, whose wire to the Defence Minister said friends of Gilbertson here request Government attention.

London Not Informed

LONDON, May 5.—(CP Cable.)—The Foreign Office to-night said it had received no official word of the detention at Osaka, Japan, of Joe Gilbertson, engineer of the steamship Heathcote.

A spokesman said such cases were usually handled by the local consular or diplomatic authorities and added the same could be said for the case of F. L. O'Hara, British insurance man, arrested at Yokohama on espionage charges.

LIBERALS HOLD CAUCUS

OTTAWA, May 5—(CP).—Liberals held a largely attended caucus to-day when, it was learned, the present outlook indicated the budget would not be brought down for at least two weeks. The date will depend on the progress being made in the negotiations at Washington for a new trade agreemnt.

IMPLEMENT PRICE JUMP STIRS M.P.'S INTO RESENTMENT

OTTAWA, May 5 (C.P.).—Further expressions of resentment against agricultural implement companies for raising prices are expected in the House of Commons to-day when members consider the report of a committee which investigated the industry last session.

In previous debate on the committee report Liberal and Co-operative Commonwealth Federal members attacked the companies for increasing their charges in the face of the committee report that increases were not justified.

The House turns to the implement committee report after almost three weeks' consideration of the Unemployment Relief Bil lauthorizing expenditures on direct relief and projects for the provision of work.

The Bill was passed through committee stage in yesterday's short session and may come up for third reading to-day if progress is made in consideration of the implement report.

The members may see tabled today the report of the Royal Commission investigation into the grain industry conducted by Mr. Justice W. F. A. Turgeon. Trade Minister Euler said yesterday the report would be tabled this week and possibly to-day. It has just been completed.

Final passage of the relief bill to-

IMPLEMENT PRICE

(Continued on Page 10, Column 2)

KIDNAPPING YARN JUST LAD'S PRANK

HAMILTON, May 5 (C.P.).—Kidnapping story by a High School student turned out to be a prank on his father, police officials said today.

The father of the boy appealed to police after he had been summoned by telephone to drive his son home from Saltfleet Township.

The story the boy related was that he had been roller-skating in the east-end when a stranger stopped his car beside him, pulled him into it, and forced him to accompany him on a drive into the country where he was dumped out, unharmed.

Later it developed the boy had been given an assignment at school to get some samples of plants and he roller-skated to a locality that promised to reward his search. As the evening waned he became tired He then decided to concoct the kidnapping story in order to induce his father to come after him.

Being entirely of an innocent nature, settlement of the prank was left to the father, police said.

Cricket Results

LONDON, May 5.—In another demonstration of tremendous batting power the touring Australian cricketers today declared their first innings against Oxford University after scoring 697 runs for seven wickets. Last week in their opening match the visitors defeated Worcestershire by an innings and 77 runs, hitting up 541 runs.

Close of play scores in other first-class matches started yesterday follow:

Somerset 240 and 201 for seven wickets; Sussex 296 (C. Oakes 61, J. Oakes 51, Buse four wickets for 80 runs); at Hove.

Hampshire 279 and 248 for two wickets (Pothecary 112 not out, Walker 56); Gloucestershire 271 (Allen 97, Hammond 48); at Portsmouth.

Worcestershire 342 and 20 for one wicket; Lancashire 468 (Iddon 185, Paynter 66); at Manchester.

Yorkshire 40 (Hutton 180, Mitchell 100, Smailes 86, Barber 66, Wild six wickets for 125); Cambridge University 281 for nine (Carris 53); at Cambridge.

M.C.C. 196 and 336 (Edrich 115, Compton 100); Surrey 67 and 276 for three (Gregory 97 not out, Squires 80); at Lord's.

BRIDGENORTH

A very enjoyable event took place in the Forester's Hall on Monday night when a community shower was given for Mr. and Mrs. Everett Doughty, bride and groom of the month. Mrs. Doughty was formerly Miss Avice Forsythe, a popular young lady of the village. The hall was prettily decorated in pink and white. Over the platform was suspended a large white bell. The evening's entertainment opened with community singing with Mrs. C. Telford at the piano. Soloists for the occasion were Mrs. Hepburn and Mrs. Mitchell, Messrs. R. Payne and Thomas Parker of Peterborough; recitation, Mr. James Jopling; guitar duet, Blewitt Bros.

Following the entertainment Mr. and Mrs. Doughty were asked to the platform and Little Bobbie Hardill and Doris Jopling carried in a large pink and white basket filled with gifts, which the chairman, Mr. Fred Jopling, in his humorous manner, asked the bride and groom to accept, to which the bride acknowledged in a charming speech, followed by the groom. After the presentation a sumptuous lunch was served, followed by dancing.

Rev. C. C. Miller and Mrs. Miller, daughter Gwenyth and Mrs. Ella Nicholls were in Haliburton on Monday and Tuesday to attend the golden wedding of Mrs. Miller's parents.

Mrs. L. McIlmoyle is spending the week with her niece, Mrs. B. Nicholls, at Fairview.

Master Duane Miller is visiting his grandfather Miller at Bath, Ont.

ISLANDS SEEK TRADE

TORONTO—(CP).—In an effort to increase their trade with Canada and other parts of the British Empire, the British West Indies (eastern group) and British Guiana will have exhibits at the Canadian National Exhibition this year.

Cheese Quotes Produce and Livestock

MONTREAL PRODUCE

Prices ruled firm on open produce markets yesterday.

Butter was quoted at 27c a pound, nominal, for No. 1 in carlots or less, with lots to retailers at 27½c for solids and 28c for prints. Receipts: 33 boxes.

Graded egg shipments in carlots or less were 22½c a dozen for A-large, 21c for A-medium, 19c for A-pullets, 20½c for B, and 19½c for C. Receipts: 1,133 cases.

Cheese was 15c a pound for Ontario colored and white. Receipts: 204 boxes.

Potatoes.—Quebec whites, No. 1, 80's, 50 to 55c; N.B. Mountains, No. 1, 80's, 60 to 65c. P.E.I. Mountains, No. 1, 90's, 85c; 80s, 57 to 62c; new B.W.I. No. 1, 60's, $1.35; Florida, bushel, $2.25; Jamaica 50-lb. crates, $1.75 to $2.

ONTARIO GRAIN

Approximate prices track shipping point—Wheat, 78 to 80c; oats, 40 to 42c; barley, 52 to 54c; corn, 66 to 68c; rye, 60 to 62c; buckwheat, 60 to 62c; malting barley, 54 to 56c; milling oats, 40 to 42c.

MONTREAL FLOUR AND FEED

Cash grain: No. 1 Northern wheat, $1.27⅝; No. 2, $1.24¾; No. 3, $1.18⅜; No. 3 C.W. oats, 53½c; No. 1 feed oats, 51½c; No. 3 C.W. barley, 65c; per bushel, basis track, Montreal ex-store corn being "in bond."

Spring wheat flour—First patents, $7.20; second patents, $6.70; bakers' patents, $6.50; per barrel, in 98-lb. jute bags, delivered Montreal freight points.

Winter wheat flour. — Choice grades, in carlots, new, to arrive, per barrel, $3.90 to $3.95; choice grades in broken lots, new, to arrive, per barrel, $4 to $4.05.

White corn flour.—Per barrel, in jute bags, delivered to the trade, $4.30 to $4.50.

Millfeed. — Bran, $29.25; shorts, $30.25; middlings, $33.25; per ton carlot quantities, delivered in Montreal freight points.

Brewers dried grain, wholesale, $26 per ton; retail, $28 per ton.

Rolled oats, bag of 80 lbs., delivered to the trade, $3.15, which includes sales tax.

Baled hay.—Extra No. 2 timothy $11.50; No. 2 timothy, $10.50; No. 3 timothy, $9 per ton, f.o.b. Montreal.

TORONTO CHEESE

TORONTO, May 5. — (CP). — Wholesale cheese prices were steady to-day, with dealers buying large, colored, paraffined and government grades at 15½ cents.

Wholesalers offered cheese to retailers at the following prices:—New, large 16¾c; twins, 17; triplets, 17¼. Old, large, 20; twins, 20¼; triplets, 20½. Medium, 19; twins, 19¼; triplets, 19½.

FRUIT AND VEGETABLES

TORONTO, May 5. — (CP). — Wholesale prices on fruit and vegetables were unchanged to-day.

TORONTO POULTRY

TORONTO, May 5. — (CP). — Wholesale poultry prices were unchanged to-day.

TORONTO PRODUCE

TORONTO, May 5. — (CP). — Wholesale prices (United Farmers Co-operative Co.) to-day were:

Eggs.—Grade A-large, dozen, 19c; grade A-medium, 18c; pullets 16c; grade C, 15c.

Churning Cream.—No. 1 lb., 27c; No. 2, lb., 25c.

Butter.—No. 1 solids, lb., 27¼c; No. 2 solids, 26¼c; No. 1 prints, 28¼c; No. 2 prints, 27¼c.

Potatoes, bag, f.o.b., in Toronto: Ontario, 45 cents.

Mill Feed.—Bran, 28; shorts, 29; middlings, 31.

TORONTO LIVESTOCK

TORONTO, May 5. — (CP). — A good clean-up of cattle receipts on Toronto Livestock Market was made to-day at steady prices. Calves traded around former price levels. Hogs were firm with lambs 50 cents higher. No sheep were offered.

Receipts reported by the Dominion Livestock Branch were: Cattle, 180; calves, 50; hogs, 470; lambs, 210.

Butcher steers and heifers sold at $5 to $6.50. Good butcher cows ranged from $4.50 to $5.25 and a few canners and cutters from $2.25 to $3.25.

The few choice veal calves offered went at $7.50 to $8. Most calf sales were between $4.50 and $5.50.

Off-truck bacon hogs closed at $10 to $10.10.

One carload of Western lambs and a few Ontario feed-lot lambs traded at $10.50, a new high price for the year.

Representative Sales Yesterday

Heavy Steers.—4, 960 lbs., $6.60; 14, 1140, $6.50; 5, 120, $6.35; 32, 1120, $6.25; 16, 1005, $6; 2, 1100, $5.90.

Light Steers.—5, 10040 lbs., $6.50; 2, 945, $6.60; 18, 920, $6.25; 16, 834, $6; 14, 900, $5.85; 19, 830, $5.75; 4, 950, $5.60; 15, 760, $5.50; 17, 760, $5.25.

Heifers.—, 920 lbs., $6.25; 3, 900, $6.10; 2, 940, $6; 2, 825 $5.85 2, 900, $5.25; 3, 760, $5.25.

Cows.—3, 1100 lbs., $5.25; 15, 1020, $5; 6, 1300 $4.75; 6, 1300 $4.50; 3, 1160, $4.25; 10, 1200, $4; 5, 1100, $3.75; 2, 1150, $3.50; 2, 980, $3.25; 2, 1080, $3; 1, 970, $2.75; 2, 1100, $2.50.

Bulls.—1, 1100 lbs., $5; 3, 1205, $4.75; 2, 1530, $4.50; 1, 1550, $4.35; 3, 1290, $4.25; 1, 1450, $4.15; 2, 1165, $4.

Fed Calves.—1, 630 lbs., $7.75; 9, 720, $7.50; 8, 620, $7.25; 8, 800, $7; 7, 630, $6.50; 5, 630, $6.

Store Cattle.—2, 720 lbs., $5.25; 7, 900, $5.15; 4, 550, $4.85; 2, 725, $4.50.

Veal Calves.—2, 190 lbs., $8.75; 9, 200, $8.50; 2, 180, $8.25; 23, 180, $8; 15, 189, $7.50; 5, 154, $7.25; 19, 170, $7; 3, 103, $6.50; 29, 147, $6; 26, 136, $5; 17, 108, $4.

Sheep.—2, 190 lbs., $5; 2, 135, $4.50; 1, 180, $4; 1, 150, $3.50; 1, 100, $3; 1, 100, $2.50.

Lambs.—380, 84 lbs., $10; 2, 95, $8; 10, 73, $7.

Spring Lambs.—1, $9; 1, $7.

EAST BUFFALO LIVESTOCK

Hogs, 100; trucked-ins $8.25 to $8.40; good and choice, $8.50.

Cattle, 100; grass steers, $7.75; low cutter and cutter cows, $4 to $5.25; lightweight bulls, $5.35 to $6.10.

Calves, 100; vealers, $10.

Sheep, 400; good to choice shorn offerings, $7.75 to $7.90; sparingly $8; medium and mixed grades, $6.50 to $7.50.

ONTARIO HOGS

TORONTO, May 5. — (CP). — Bacon-hog prices were down 10 cents at Chatham to-day, while Brantford liveweights improved 15 cents. Other markets reported steady quotations.

Liveweight. — Brantford, $9.75; Hulls, $9.50; Chatham, $9.25; Peterborough, $9.65.

Dressed-weights. — Barrie, $13; Hull, $13; Kitchener, $12.70; Chatham, $13.60; Peterborough, $12.75.

WINNIPEG GRAIN

Apathy on part of buyers allowed Winnipeg May wheat to fall more than two cents to-day. Spreading operations held the October future but volume for the session was small and final quotations 2¾ to ⅛ cent lower. May $1.15¼, July $1.08½ to ⅝, and October 87⅞ to 88 cents.

Satisfactory growing conditions in Western Canada and United States wheat areas loomed as the chief depressing market influence. The market weakness was helped by almost virtually no export interest in Canadian wheat.

Other world wheat markets averaged lower. Improved moisture conditions in European countries, threat of an early winter wheat harvest in United States, liberal Australian arrivals at Liverpool and poor cash demand combined to discourage investment dealings.

Yesterday's Quotations.

Futures:	Open	High	Low	Close	Prev. Close
Wheat—					
May	119	119½	117⅜	117⅞	119¼
July	110	110½	109	109⅛	110⅞
Oct.	87½	88¼	87⅛	88	87⅝
Oats—					
May	46½	47⅜	46½	47½	46½
July	42⅞	44	42⅞	44	42⅞
Oct.	37⅛	37⅝	36⅞	36⅝	37⅛

MARKET QUOTATIONS

Quotations Complete To Closing Time

Toronto Stocks

Leeming and Leeming

	High.	Low.	Close.
Abitibi	155-165		—
Abitizi Prfd.	14	13¾	14
Beauharnois	3¼	3⅛	3⅛
Bell Tel.	160	159¾	159¾
Brazilian	11⅞	11⅝	11⅞
Brews. & Dis.	5-6	—	—
Brew. Corp.	175-190		—
Brew. Corp. Prfd.	17½	—	—
Bakeries	13⅛	13	13
B. A. Oil	20⅛	20	20
B. C. Pow. A.	28-30½		—
Build. Prod.	43¼-45		—
Burt, F. N.	15-19		—
Can. Bud.	6½-8		—
Can. Bread	3⅛	3	3
Can. Cement	9⅜-10¼		—
Can. Car & F.	11⅞	11⅝	11⅞
Can. Dredge	26½-28		—
Can. Malting	29-32		—
Can. Pacific	6¼	6	6
Can. Alc. A	3⅝	3¼	3¼
Can. Alc. B	3⅛-⅝		—
Can. Oil	10-13		—
Cockshutt	8-9½		—
Con. Smelt.	57	56½	56½
Can. Canners	4-5		—
Dom. Bridge	26¾-27¾		—
Dis Seagrams	13⅜	13¼	13¼
Dom. Stores	5½	—	—
Ford A	17	16⅞	17
Fanny Farmer	17⅛	17	17
Con. Gas	184⅜	184	184⅜
Gyp. L. & A.	5¼	5⅛	5¼
Gen Electric	176A	—	—
Gen Steel W	5½-6¼		—
Ham Bridge	5⅜-6½		—
Honey Dew	40-55		—
Imp Tobacco	14⅛	13⅞	14
Imp Oil	17⅛	17	17⅛
Int Pete	26¼	26	26¼
Int Util A	5-7½		—
Int Util B	50-75		—
Laura Sec	63-65		—
Loblaws A	22¾	22½	22½
McC Front	12⅛	12	12
Mont L H & P	29⅛-29½		—
Massey-Harris	6⅝	6⅝	6⅝
Mas-Har Prfd	40	—	—
Nickel	46⅞	46	46
Page Hersey	85½-88		—
Press Metals	11½-14		—
Rogers Maj	3½	—	—
Stan Paving	2-3	—	—
Shawinigan	19⅛	19	19
Steel of Can	63½	—	—
C Vinegars	15½	15	15½
C Wineries	2½-3¼		—
Westons	10⅜	10⅛	10⅜
Walk Brew	145-150		—
Walkers	36½	36¼	36½
Walk Prfd	18	17⅞	17⅞

Toronto Mining

Biggar and Crawford

	High.	Low.	Close.
Acme Oil	10	—	—
Aja. Oil	20-32		—
Aldermac	48	46	47
Arntfield	22	20	20
Bankfield	77	74	77
Base Metals	36	—	—
Beattie	112	110	112
Big Missouri	36	—	—
Bobjo	11½	11	11
Bralorne	375	—	—
Bidgood	29	28	28½
Buffalo Ank.	14½-⅞		—
Bunker Hill	14	—	—
Can. Malart	107	102	104
Castle Treth	68-80		—
Central Patricia	260	—	—
Chormium	51-55		—
Chibougamau	28-35		—
Dalhousie Oil	45b	—	—
Dome Mines	55	—	—
East. Malartic	166	165	165
Eldorado	235	228	230
Falconbridge	575-600		—
God's Lake	52	49	49
Goldale	19	18½	19
Francouer	35	—	—
Federal	4¾	4½	4¾
Harker	12	—	—
Jacola	21½	—	—
Gunnar	75	72	72
Hard Rock	229	222	223
Hollinger	13¼	13¼	13¼
Howey	27-28½		—
Hudson Bay	26¼	26	26
J-M. Cons.	15¾	15	15
Kirk. Hudson	80	75	75
Kirk. Lake	106	103	103
Kerr	181	175	1475
Lakeshore	52¼	51½	51½
Lebel Oro	7½-8		—
Leitch	80	76	78½
Little Long L.	420	—	—
Macassa	465	460	460
McIntyre	40¼	40	40
McKenzie, R. L.	105	100	103
MacLeod	355	335	335
McVittie	20¼	—	—
Moneta	214	210	210
Noranda	60	59¼	60
Nordon Oil	9-10		—
Northern Canada	27-31		—
O'Brien	360	355	360
Omega	45-47		—
Pamour	365	355	365
Paymaster	48	45	48
Pend Oreille	161	159	160
Perron	141	140	140
Pickle row	475	465	470
Pioneer B.C.	300-305		—
Premier	200-205		—
Powell	205	195	195
Preston	93	81	90
Read Authier	290	—	—
Red Lake G.S.	19	17½	17½
Reno	53-60		—
Shawkey	20½	18	20
St. Anthony	12½	12	12
San Antonio	126	—	—
Sherritt Gordon	110	108	110
Siscoe	237	232	233
Stadacona	76	73	73
Sudbury Basin	235	230	235
Sullivan Cons.	100-105		—
Sylvanite	320	305	320
Sladen	121	120	120
Teck Hughes	475	—	—
Toburn	225-235		—
Ventures	500	—	—
Waite Amulet	140	137	137
Uchi	172	168	170
W. Hargreaves	745	730	745
Jellicoe	49	48	48

New York Stocks

Biggar and Crawford

	High.	Low.	Close.
Atchison	22¾	—	—
Amer. Can.	86⅛	85	86⅛
American Smelting	39	37⅞	38⅛
Am. Tel. & Tel.	129⅜	127½	128⅜
Am. Rolling Mills	16⅝	—	—
Anaconda Copper	28⅝	27⅜	28⅛
Bendix Avn.	11⅜	11⅛	11⅛
Bethlehem Steel	48⅛	46⅜	46⅜
Briggs	18½	18¼	18½
Canadian Pacific	6⅛	—	—
Chrysler	43	41⅜	42
Columbus Gas	6⅝	6	6¼
Cons. Gas	24	23¼	23⅝
Dupont	102⅞	99⅞	100
El. Bond & Share	7⅛	6⅞	7¼
Gen. Electric	34	33	33⅜
Gen. Motors	31¼	30¼	30⅝
Goodyear	18⅜	17⅞	17⅞
Int. Harvester	60	57	58
Int Nickel	46⅝	45⅞	45⅞
Johns-Manville	67⅜	67	67⅜
Mont Ward	32¼	31½	32⅛
Nash Motors	8	—	—
N.Y. Central	12⅝	12	12⅛
North American	18⅝	17⅝	18¼
Pack Motors	4	—	—
Penn Ry	15⅞	15⅜	15⅞
Radio Corp	6	—	—
Stand Brands	7⅜	7⅛	7⅜
Std Oil of N.J.	48½	47⅜	48⅛
Studebaker	4⅛	—	—
South Pacific	11⅝	11¼	11½
Timken Roll B	34	33⅜	33⅝
Union Pacific	62	61	62
United Corp	2⅞	—	—
U.S. Steel	44⅜	43¼	43¼
Westinghouse	74½	72	72½
Yellow Cab	11⅞	11¼	11⅞

Grain Quotations

Leeming and Leeming

	CHICAGO. July.	Sept.	May
High	79¼	79¾	80⅞
Low	78⅛	78⅜	79⅝
Close	78½	79¼	80
	WINNIPEG. July	Oct.	May
High	109½	88½	117¼
Low	108¼	87⅝	115
Close	108⅛	88	115¼

Hog Quotations In Peterborough

THURSDAY, MAY 5

Canada Packers quote:

Hogs — Live (delivered), $9.65; dressed weight, $12.75.

No. 1 sows, 3c off bacon prices.

Cream—No. 1 (off truck) 27c; No. 1 (delivered), 28c.

Special, 2c per pound premium.

Butter—Prints, No. 1, 30c; No. 2, 29c. Solids, No. 1, 29c; No. 2, 28c.

Eggs — Large, 18c; mediums, 16c; B grade, 14c; C grade, 12c.

Dealers quote:—

Fall wheat, 78c; spring wheat, 75c; barley, 50 to 60c; buckwheat, 55c; rye, 60c; oats, 40 to 45c.

MONTREAL POULTRY

Poultry prices per lb:—

Milkfed A, 5 lbs. up, 29c; B, 5 lbs up, 26c; Selects: A, 28c; B, 26½ to 27c. Fowls: 5 lbs. up, 21½ to 22c. Turkeys, 10 lbs. up, A, 27½c; B, 25½c; C, 23c; 10 lbs. down, A, 26c; B, 24c. Poultry prices nominal.

CHOICE FRUITS

LARGE Pineapples - .19

LARGE 5 For Grapefruit - .25

RIPE 2 Lb. Tomatoes - .25

Celery - 2 for .19

Free Delivery

342 GEORGE ST. Phone 2318

160 SIMCOE ST. Phone 1202

"DOMINION" CLARK'S SALE

CLARK'S TOMATO KETCHUP - 2 12-oz. Bots. .25

CLARK'S ASSORTED SOUPS Except Chicken with Rice 4 10½-oz. Tins .25

CLARK'S BEANS with Pork 3 22-oz. Tins .25

CLARK'S TOMATO JUICE 3 21-oz. Tins .25

CLARK'S SPAGHETTI - 16-oz. Tin .10

BAKING POWDER MAGIC CASH AND CARRY 16-oz. Tin .28

MAPLE LEAF SOAP FLAKES Lge. Pkg. .18

FOR BRIGHTER CLEANING CLASSIC CLEANSER Tin .05

CROWN or BEEHIVE CORN SYRUP 5's Tin .35

Values Effective May 2nd to 7th

PLEASANT PERSONAL SERVICE

Guaranteed DOMINION Meats

Sugar Cured CORNED BEEF Loins lb. .25

SHANK HALF Legs Veal - .16 Lb.

Fillet Roast - .15

BONELESS Lamb Fronts .16

Pot Roast lb. .15 Boneless

Hormel Spiced Ham lb. .39

English Style Brawn lb. .10

Fresh Caught Georgian Bay Trout lb. .19

1½ to 3 lb. Average

Quick, Private

LOANS

$50 to $500

without co-signers or endorsers

Rates authorized by Special Act of Dominion Parliament

12 Months to Repay

Call or phone for complete information

CENTRAL FINANCE CORPORATION

Room 13, Kresge Building

355 George Street

Peterborough • Phone: 1703

Tune in CFRB—6:00 to 6:15 p. m.

BOARD WATCHED NEWSPAPER FIGHT FOR TWO YEARS

NEW YORK, May 5 — (CP). — Members of the Pulitzer Prize Advisory Board watched the situation in Alberta for nearly two years before deciding to break with tradition and make a special award in recognition of the battle of newspapers of the province to defeat the Alberta Press Act.

Dean Carl W. Ackerman of the Columbia University School of Journalism, and secretary of the Advisory Board, told last night of the steps leading to the unprecedented gesture.

When the awards for 1937 were announced Monday, it became known that for the first time in the 21 years history of the Pulitzer Prizes the trustees had bestowed honors outside the United States. A bonze plaque was given to the Edmonton Journal "for its leadership in the defence of the freedom of the press in Alberta." Engraved certificates were awarded to five other daily and 90 weekly newspapers for their resistance to attempts of the Social Credit government to impose a measure of control over the press.

Dean Ackerman said his interest in Alberta was stimulated two years ago when he attended the Canadian-American conference at St. Lawrence University, Canton, N.Y., At the time John W. Dafoe, editor-in-chief of the Winnipeg Free Press, discussed the Alberta situation.

Kent Cooper, general manager of the Associated Press, and a member of the Advisory Board, subsequently sent a staff reporter to Alberta to "cover" the situation. A personal report on the situation from the Associated Press man acquainted the Board members further with the position being taken by the newspapers of the province.

A series of other developments finally resulted in crystallization of the Board's plan to step outside its usual sphere and recognize the fight the Alberta press.

MARMORA

Mrs. J. Higginson and daughter Margaret Elizabeth of Toronto are visiting the former's parents, Mr. and Mrs. J. Hart.

A goodly number of folk from the surrounding district patronized the A.Y.P.A. dance held in the Town Hall on Friday evening. Syd Fox's LaSalle Hotel orchestra from Kingston furnished music.

Mrs. W. Hughes and son Ted of Belleville and Mrs. G. Wallbridge of Madoc visited friends here on Sunday.

Traffic officer J. Hatch of Toronto has been transferred to Marmora.

Miss Margaret Bedore of Napanee spent the week-end with friends here.

Miss Cleo Condie of Toronto is spending the summer with her grandparents, Mr. and Mrs. W. G. Kerr.

Mr. and Mrs. Julian Bedore have moved into the residence on North Hastings avenue recently vacated by Mr. and Mrs. Woodward.

Miss P. Wilson, B.A., spent the week-end at her home in Garden Hill.

Mrs. M. McGrath who spent the winter with Mr. and Mrs. B. Collery at Read has taken up residence at Crowe Lake cottage.

Mr. W. J. Cottrell has received the pen and ink manuscript of the song "The Eternal Pearl" which Peter Derek Limited is publishing for him. The air has been composed by John Fash, composed of several popular melodies in use in Great Britain. The song will, in all probability be published in about a month's time.

Mrs. D. Sanderson has returned from Nicholls Hospital Peterborough and is convalescing at Crowe Lake with her parents, Mr. and Mrs. Robert Bonter.

Mr. Charles Brady of Sudbury is visiting his parents, Mr. and Mrs. James Brady.

Mr. William Simmons, of Port Colborne visited his sister, Miss G. McWilliams, over the week-end.

Mrs. Charles O'Connor of Copper Cliff is visiting her brother, Mr. Joseph O'Neill.

Mr. R. Smith, of Peterborough, spent the week-end at Deloro with his parents, Mr. and Mrs. Harry Smith.

HE HAD BIG FEET

HAMILTON, May 5—(CP).—Police here have only one clue as they search for a chicken thief who has raided several coops here... the size of his feet. Police say the thief who stole from Anthony Ridelek's henhouse the other night had big feet.

The Agony Of Eczema

Eczema, or salt rheum, is one of the most torturing of itching skin diseases. The principal cause is bad blood, aided by inactive skin and inflammation. It manifests itself in small, round pimples or blisters which later on break and form crusts or scales, and the intense burning, itching and smarting are almost unbearable.

To eradicate eczema from the system it is necessary to give the blood a thorough cleansing, and for this purpose we would highly recommend Burdock Blood Bitters.

Mrs. Joseph R. Berger, Millbank, Ont., writes:—"Several months ago I was troubled with eczema on my hands. I could not help with the milking my hands were so sore and itching, and could hardly put them in water.

After I had taken two bottles of Burdock Blood Bitters I found my hands were healing very quickly. I have never found a remedy to compare with B.B.B. for purifying the blood."

Put up by The T. Milburn Co., Ltd.

"Speeding" Down The Home Stretch

Thundering down the home stretch in the greatest race of the century five turtles, each representing a country and each guided and cheered by a society woman, staged a thrilling finish to a hard-fought race in Philadelphia. "Jockey" Mrs. Wallace Backus and her hard-shelled steed won the contest in the world's slowest time for the distance.

BETHANY

Mr. Keith Thorndyke is moving to Lindsay in the early part of the week to take a position there.

Mr. and Mrs. James Turnbull and small son were Sunday guests, of Mrs. H. H. Ryley and Mr. and Mrs. A. B. Ryley.

Mr. and Mrs. A. H. Monk are arranging to visit their son Karl at Kitchener over the week-end.

Mr. and Mrs. P. C. Brown of Whitby and Mrs. Spencer of Wellington, were guests of Mr. and Mrs. Lloyd Kennedy for a couple of days this week.

A new Post Office is being arranged to open for service on Monday, May 2nd in the building once owned and occupied by the late Mr. J. J. Preston on Main street.

The A.Y.P.A. of St. Mary's church, Manvers parish, sponsored a social evening on Wednesday in the Orange Hall. A large number of invited guests attended from St. Paul's, Lindsay and All Saints, Peterborough.

The president gave a short address of welcome to the visiting societies and requested the presidents of St. Pauls and All Saints, for speeches. A recitation by Jean Milburn was very heartily encored. This was followed by a skit by All Saints entitled "The Music Master". An accordian solo by F. Parkins was very much enjoyed, receiving request for encores.

A farce by St. Paul's, Lindsay Young People was a pleasing number by the visitors on program; local artists, Marjory Page and Gladys Wright rendered a comic duet in costume entitled "Side by Side" giving for encore "Sitting on the Back Yard Fence" which was well received; a humorous recitation by Vincent Marilon delighted the audience; Robert Sisson of St. Mary's played all accompaniments.

Bob Reid conducted several very interesting games and contests, Arthur Grant winning the prize given for general fruit basket. Delicious refreshments were served at the close of the program. Lawrence Steer winning high acclaim for excellent coffee served during the evening. Dancing was enjoyed for a time which all enjoyed with Miss Kathleen Steer at the piano for dance music.

Mr. and Mrs. A. H. Monk left early on Sunday morning on a motor trip to Kitchener to visit their son Karl.

Mr. and Mrs. Grim of Blackstock are staying with their son Harvey and Mrs. Grim.

Miss Emily Preston returned to her home here on Saturday after a two weeks' vacation with friends in Toronto.

Mr. and Mrs. Bob Hopwood of Toronto were week-end guests of their mother, Mrs. J. Hopwood, and J. Hadden.

Mr. and Mrs. R. Morton, Miss Laura and Tom Morton were Sunday guests of Mrs. George Ward, of North Monaghan Township.

Rev. A. R. Holden left this morning to attend Synod convention now in session at Toronto, and will return on Thursday to receive Bishop Fleming of the Arctic. Bishop Fleming will give an illustrated lecture in St. Paul's Anglican Church on Thursday evening at 8 o'clock. While in town His Lordship will be the guest of Dr. and Mrs. Hamilton. Their daughter, the late Mrs. Geo. Patterson, was missionary-nurse at the Aklavik Hospital under his supervision.

FAIRMOUNT

Mr. F. Scott of Millbrook addressed the Sunday School on Sunday on Character Building. This was followed by the usual teaching period.

The W.M.S. held their annual thankoffering service after Sunday School. Mrs. R. C. Hanbidge, president of W.M.S., opened with a hymn and prayer offered by Rev. C. L. Brown. Miss D. Dayman of Bethel was guest speaker and gave an impressive message on "What Can We Do For Missions."

Mr. and Mrs. F. E. Melville and family of Toronto and Mr. H. Armstrong and son, Ray, of Niagara Falls spent Sunday with friends here.

Miss D. Dayman of Bethel was the guest of Mrs. B. Johnston on Sunday evening.

Miss E. L. McIndoo, who has been in Nicholls Hospital, is improving nicely.

Mr. and Mrs. C. H. Fee of Omemee spent Sunday with Mr. and Mrs. L. A. Hooton.

Mr. C. Morden and men of Mount Pleasant have completed the barn of Mr. Wm. Hooton.

JOHN F. PATTON IS DEAD.

MONTREAL.—John F. Patton, 66, sales manager of Brompton Pulp and Paper Company, died suddenly yetserday. Born and educated in Montreal, Mr. Patton was associated with the pulp and paper industry throughout his business career. He lived at various times in London, England, Chicago and New York before returning here 10 years ago.

3 CONVENIENT SIZES

EVERY Canadian housewife is familiar with the delicious *natural flavour* of AYLMER Canned Vegetables.

AYLMER Soups have that same distinctive flavour, because they are made from the same high quality fresh vegetables as we use for AYLMER Peas, Corn, Tomatoes...

22 oz. serves 8
10½ oz. serves 4
6 oz. serves 2

You *really can* taste the fresh vegetables in AYLMER Soups!

THE ONLY WAY we can obtain AYLMER *natural flavour* is to prepare AYLMER Soups from fresh vegetables in season. Obviously this is the most economical way, and explains why AYLMER can give you *more flavour for less money*.

SAVE THE LABELS FOR GENUINE TUDOR PLATE
CANADIAN CANNERS LIMITED
HAMILTON - CANADA

AYLMER *natural flavour* SOUPS

BANCROFT ENJOYS DRAMA FESTIVAL

(Examiner Correspondence.)

BANCROFT, May 5. — The residents of Bancroft had their first opportunity of seeing a drama festival on Friday night last, three different organizations presented short plays for competition. "A Day Off at the Old Ladies' Home" was presented by ladies of the Eastern Star, namely Mrs. Robert Stringer, Mrs. George Brown, Mrs. George Darcy, Mrs. E. Laundry, and Mrs. Ray Watson, and earned first prize of $7.00 in cash. "Beauty Secrets" by the Women's League of St. Paul's United Church, was presented by Mrs. George Thompson, Mrs. Colin Stringer, Mrs. Senerin, Mrs Fred Hatchard, and Mrs. Harry Strudwick, and won second prize of $4.00 cash. "Not Such a Goose" was presented by the C.G.I.T. and the Trail Rangers of St. Paul's United Church, and won the third prize of $3.00 in cash. Characters in this play were Edith Joynt, Audrey Senerin, Rhonda Price, Rodney Robinson and Buster Harryet. A fourth play "Kidnapping Betty," was presented by the Young People's League, but was not submitted for judging, as the festival was sponsored by the League.

Miss Hazel Liddle of the teaching staff, H. Price, editor of the Bancroft Times, and Mr. Cameron of Oshawa were the judges. A duet was rendered by the Misses Rea Stringed and Madeline Delyea. A quartette by Mrs. Davis, Miss Leola Keliuskey, Miss Marjorie Stratton, and Miss Laura McKenzie. A very large crowd attended and the evening was thoroughly enjoyed by all.

Personals.

Mr. and Mrs. George Foley and family spent Sunday in Millbridge.

Mrs. James Maxwell and family accompanied by Miss Bresnehan, spent Saturday in Belleville.

C. F. Carmon, I.P.S., of Oshawa, is making his rounds to the various schools in the district.

Mr. Lowry of Bird's Creek spent the week-end with his daughter, Mrs. S. Palmateer.

TRENT RIVER

Mor. and Mrs. John F. Diamond of Norham were Sunday guests with the former's cousin, Miss Bessie G. French.

Miss Lyla English of Norwood was a week-end visitor with Mr. and Mrs. William Morton and other relatives.

Mr. and Mrs. G. Apted and son Ralph of Toronto spent the week-end at their cottage.

Mrs. Don. English (formerly Mary Kilbank), daughter of the late Joshua Kilbank, of Winnipeg, Man.; Mrs. Allan Coveney, and Miss Susie Cowan of Campbellford were recent visitors with Mr. and Mrs. James Cook at "Maple Inn."

The following item taken from a Hamilton, Bermuda, paper, concerns one of the local young ladies: Miss Mabel Inkster, Reg.N., who has followed her profession for some time in Bermuda: "Mr. and Mrs. William Cullin Inkster of Havelock, Ontario, Canada, announce the engagement of their daughter, Mabel Alberta, to Reginald Edward, eldest son of Captain E. L. Frewen, Royal Navy, and Mrs. Frewen of Piccadilly, London, England; marriage to take place in Canada early in September.

APPEALS WILL CONTINUE.

OTTAWA.—Appeals to the Judicial Committee of the Privy Council will not be abolished at the present session of Parliament, it was learned today. Unless the bill sponsored by Hon. C. H. Cahan (Con., St. Lawrence-St. George) is discussed again in the two hours weekly allotted to private members' bills nothing more will be heard of at this session.

KEENE

On Monday evening a goodly number of the congregation of St. John's Church met at the home of Mr. and Mrs. Herbert Doris, when they presented Mrs. George O'Brien (nee Katheleen Doris) with a shower of ivory and red kitchenware. An address was read by Mrs. George Carey, and a large number of gifts were carried in by the little Anna Carey and Lawreen Doris. The groom, on behalf of himself and his bride, thanked the congregation, and a social evening was brought to a close with serving of refreshments.

Mr. and Mrs. Hennessy of Haileybury, Ont., were Sunday visitors at the home of Mrs. Patrick Roach.

Mr. and Mrs. Thomas Brown and family of Toronto spent Sunday at their summer home here.

Mr. and Mrs. Joseph Slattery were Sunday guests of Mr. and Mrs. Fred Kylie.

The daily use of Wrigley's Gum adds zest to *your* work and play, because it refreshes and peps *you* up—also helps guard *your* health. Delicious, tasteful flavors. Keep a package in your pocket or purse just for that tired moment. Keep some *in the home* too—the children love it.

CS-11

CARLOAD GROCETERIAS

SAVE Now

CLARK'S—2's Tall 3 Tins
Pork & Beans 25c

CHIPSO Lge. Pkg. 19c

HILLCREST 26 Oz. Quarts
TOMATO CATSUP 2 btls. 25c

Shortening 1 lb. 10½c

Colleen
Choice Quality
Golden Bantam
CORN

You will enjoy this deliciously flavoured solid packed Golden Corn. Remarkable value at this low price.
Regular size tin 8c

For Lagging Spring Appetites, Carloads suggest You Prepare a Salad With These!

Miracle Whip Salad Dressing
4½ oz. - - 11c
8½ oz. - - 21c
16 oz. - - 35c
32 oz. - - 53c

Firm, Ripe Tomatoes—2 lbs. 25c
Leaf Lettuce, Radishes—bunch 5c
Green Cabbage—lb. 5c
Cucumbers—each 13c, 15c

Sani-Flush Large Tin 27c

Tea Bisk Small Pkg. 21c

Deliciously Fresh
Fruit Cake
2 Lb. Slab
23c

Manning's Cookie Rolls
Cocoanut Cookies
Fruit Sandwiches
Scotch Crunchies
Tea Time Wafers
Loch Lomond
2 rolls 29c

Cheese
What Could Be Nicer Than a Side Dish of Delicious Canadian Cheese?
VERY OLD
(Guaranted Two Years)
25c Per Lb.

YOUR CHOICE
Cream-Filled Sandwich Biscuits Chocolate Mallows, Cocoa Mallows
2 Lbs. 29c

INFANT'S DELIGHT ..... 3 bars 16c—All 17c
TOILET SOAP ..... 1 bar 1c—For

For "NATIONAL BABY WEEK" Carloads' Are Featuring

11 Varieties
AYLMER INFANTS FOODS

For the baby who has outgrown *strained* foods...
AYLMER CHOPPED FOODS for "Juniors"

MILD NEW
(Made From Fresh Cream)
19c Per Lb.

Lyn Valley DESSERT PEARS 2's Sqt. .....3 tins 25c
Quaker Puffed Wheat ....2 for 17c
Shredded Wheat ....2 for 23c
Kellogg or Quaker Corn Flakes ....2 for 15c

ROYAL YORK HONEY 8 oz.—12c 16 oz. 23c
Brooms .....5 string 23c
Clothes Pins .....3 doz. 10c
Javel Water .....2 btls. 9c

SILVER HUMBUGS Hard Mixture ..... 9 oz. pkg. 10c

LOW Meat PRICES

The modern electrical refrigeration equipment combined with the careful buying of CARLOADS assures you of High Quality, Tasty, Tender Meats at prices that are lower.

Choice Blue Brand Beef

Blade Roasts (Blade Out) 16c
Short Rib Roasts 17c
Boneless Pot Roast 16c
Meaty Pork Chops lb. 27c
Leg Fillets of Veal, lb. 23c

3 COMPLETE MARKETS TO SERVE YOU
465 Park St. Phone 268
116 Lansdowne " 3702-3703
346 Charlotte " 2960-2961
FREE DELIVERY SERVICE

The Examiner

The Peterborough Examiner, published each evening by Peterborough Examiner, Limited. Office: Hunter and Water Streets, Peterborough, Ont.

Subscription Rates: 15c per week in City of Peterborough delivered by carrier; $6.00 per year by mail to outside points.

Members Canadian Press; Audit Bureau of Circulation; Canadian Daily Newspaper Association; Empire Press Union; Ontario Provincial Dailies Association.

H. L. GARNER, Managing Director.
A. B. KENNEDY, Managing Editor.

TELEPHONE 1600.
Private Branch Exchange to All Departments.

THURSDAY, MAY 5, 1938

54 Days In The Year

The more sessions there are of commissions discussing government finances the greater the amount of information which is being made available for the public.

Chester Walters, controller of finances for the Ontario government, touched on something before the Rowell Commission.

Just this: *Residents of Ontario work an average of 54 days per year to support government in Canada.*

From their combined incomes of about $2,000,000,000 they pay 15.77 per cent. to finance their government, and that is divided this way:

Dominion government	7.32%
Provincial government	1.98%
Municipal government	6.47%

That figure used by Mr. Walters is interesting—that the average individual works 54 days a year and turns his entire earnings of that time over to those who in one way or another govern him. We do not believe the average man needs that much government. As a rule he can go about his day's business with no supervision or suggestion from any government. It would seem that government is one commodity in which those who pay for it have nothing to say in regard to how much they want or need of it We do other things in a different way. If for instance a man wants to paint his house he goes to one painter and agrees upon the color of the paint and the amount of money which he will have to pay for the work. All the painters in the place do not rush in upon him and start putting paint upon his house. He gets just as much as he needs and no more, and if he does not desire any paint then he does not have to pay for it.

Governing people is different of course. We admit readily that governments are doing more things for people today than they ever did before, and that all increases the cost of what we call government. But even so, it is getting to be a pretty stiff problem when an individual in each year must work 54 days and hand the proceeds over to our three major systems of government, federal, provincial and municipal.

A Form Of Insanity

Some things are done in United States which on the surface appear to be evidences of insanity or an attempt at open defiance of plain justice.

In Hollywood there has been a case going on for several weeks in which Jackie Coogan is suing his mother for money which he made as a boy wonder on the screen. The amount has apparently shrunk, but that is not the point.

It is here: One despatch announced that Mrs. Coogan-Bernstein, the woman being sued, had dismissed her press agent. She is not in the moving picture business, so why should she need a press agent?

Here is the explanation: When the court case started Mrs. Coogan-Bernstein engaged a press agent. His business would be to write stories regarding her, telling what a dandy she was and how she loved her son, and how broken up she was over the trial, and then try and find newspapers which would insert the tripe. The idea would be to create a feeling favorable to the woman so that such favorable opinion would be reflected in the outlook of the jury. The press agent got fired because he could not find papers willing to print his stuff.

Asked No Advice

It is easy to fill up the papers, because one day it is necessary to deny what has been said the day before.

Like this: Premier Hepburn told the Rowell Commission he did not like the way in which it had been appointed. Some provinces had been consulted by the Dominion government, while others including Ontario had heard nothing about it. Mr. Hepburn first learned of the Commission when he read it in the paper. And of course that all helped to fill up space.

Next day on Premier King at Ottawa said the government had consulted with none of the provinces, and that filled up some more space.

The Dominion government had made its own decision. As Mr. King stated: "The decision of the Government was reached by itself."

And of course there is good enough precedent for that. In the days long since departed we read that Nehemiah, after rebuilding the walls of Jerusalem, found there were grafters in the place and complaint was made to him. His own record is that: "And I was very angry when I heard their cry and these words. Then I consulted with myself and I rebuked the nobles."

Nehemiah found there was something which needed doing and he went and did it, and as a rebuker of nobles or of men in general we dare say Nehemiah would do the thing thoroughly. In somewhat the same strain the government at Ottawa desired to have a Commission and the government proceeded to name it.

What Can They Do?

Members of the Associated High School Boards of Ontario met in Toronto, and the chief object of attack was Toronto and its methods. The complaint was and is that Toronto Board of Education made it a practice to raid teaching staffs outside the city, select the best teachers there and offer them positions in Toronto at an advance of $400 to $600 over and above what the smaller centres were able to pay. The Department of Education will have one more problem on its hands because the Associated Boards asked that something be done by the department to rectify that which is considered wrong.

Lorne Eedy of St. Marys is quoted as having described the situation as "indefensible and intolerable". Mr. Eedy is publisher of the St. Marys Journal-Argus and as a rule is pretty sensible in his views. This time he was moved to the point of mild explosion. Other trustees said Toronto insisted on teachers having experience and after they had been broken in and demonstrated their worth, then Toronto reached out and grabbed them. In this way it is felt that outside places are being used as training centres for the schools in Toronto.

We have not the least doubt that the situation complained of actually exists and trustees of the schools which have been raided would feel more at ease if there were some sort of a barrier erected.

But what are they going to do about it? It is not possible to pass a law saying that teachers shall not accept appointments in Toronto at higher salaries. Nor could the province pass a law saying that salaries in Toronto schools should not be higher than elsewhere. A school teacher has but one way of making a living—that is by selling his or her services in the best market.

That does not apply to teachers particularly, but it is the common law of trades, professions or vocations of any sort. Likewise it is just an outcropping of human nature that a teacher or any other individual should desire to go where salaries are most attractive. It probably does cause trouble and inconvenience for school boards but we do not see what can be done about it for after all this is a free country and teachers as well as other people can go where they wish to go.

The Jews And Their History

When it was announced that Germany had ordered all the Jews to register their property, and had informed Jews living outside of Germany that they would have to do the same thing, it was known well enough that some new form of anti-Semitic action was at hand. Announcement is now made that there is just one thing for the Jews to do—get out of Germany. That notice has been served on them in words which are so brutally plain that the meaning cannot be misinterpreted. The German state has taken as much as possible of their possessions and now desires them no more. Included in the announcement is this: "The Jew always was and is today our enemy. For us there is no such thing as a decent Jew".

The word Jew has several meanings. One is a man of Judah or of Judea; in Bible times it was also interpreted as signifying an adherent of Judaism. So one meaning is racial and the other religious and that confusion has persisted to the present. Within more recent times the word Zionist has a national implication, but as a nation the Jews ceased to exist in A.D. 130 in the time of Hadrian.

It is doubtful indeed if there are a people on the face of the earth with so romantic and colorful a history as the Jewish folk. They have a continuous history of over 4,000 years. David reigned about 1,000 B.C.; the fall of Samaria and the overthrow of the Northern kingdom of Israel was in 721 B.C., and the fall of Jerusalem and the overthrow of the Southern kingdom of Judah was in 586 B.C. The answer to what became of the lost tribes of Israel has not yet been authentically given.

Josephus, the most accepted writer of ancient history, says the Jews before the time of Titus were entirely an agricultural people, and there is much in history secular and sacred to support that idea. They were virtually forced to become a trading people and today if given opportunity they are exclusively traders in whom the instinct of buying and selling is more highly developed than in any other people.

In the city of New York one does not need to remain long to see evidence of the wealth and might of the Jewish people. Their holdings and interests are immense. The first of them went to New York in 1655, but the real influx did not take place until later. It was actually another case of the Jews being driven from one land and seeking refuge in another. At the time of the Jewish persecution in Russia in 1882 there was a large exodus to United States, and there are now 3,500,000 Jews in that country. World estimates give the total Jewish population as 15,000,000. There are about 400,000 of them in the British Empire, and during the World War there were 50,000 Jews in the British army.

Strange is their situation. The Jews have no national capital, they have no government, no army and no navy. There is no coin bearing their superscription; they have no postage stamps; they are scattered as few people have ever been scattered, and yet the mark of their race is upon them as indelibly as ever. They know what persecution is as few races have experienced it; they attend to their own folk who are in want and they have forfeited nothing of their racial characteristics by reason of their world pilgrimage and residence. Germany may drive them out. Probably will. But Germany cannot snuff out the Jewish folk. That has been tried too often and it has always failed.

Burning A Mortgage

Interesting we think and rather quaint is the news which comes from London, Ont., telling of a gathering in a church hall for the purpose of burning the mortgage on the building. The mortgage was for $15,000 in the first place and it has been that way for about 13 years with a little being paid off now and then. Finally the ladies started a drive and they drove hard enough to earn the right to touch a match to the mortgage paper and then watch it go up in flame and smoke.

It is rather good news to find that here and there are people who are burning mortgages on church property. Taking the country all over we have a tremendous amount of church property, most of it free from taxation, and much of it also carrying a heavy burden of debt in the way of mortgages. Now and then there have been heroic bodies of people banded together who decided to erect a church building and have it paid for when opened, but their number has been comparatively few. Most of the churches with mortgages find it difficult to pay them off. They have campaigns and they secure pledges, but then they find in a few years that a number of those who signed pledges for yearly payments have left the community through death or removal, and so the onslaught on the mortgage diminishes in vigor. Some of our larger churches have the largest mortgages, and in some cases the raising of money for interest alone is so serious a business that it cramps much of the other work in which the church ought to be engaged. We do not know what Biblical precedent there is for having a mortgage on a church building, but we have a notion the women in London who took matters in hand and hastened the day when the mortgage on their building was burned did exactly what a good many other church organizations ought to do.

NOTE AND COMMENT

France may decree the death penalty for spies. There is one thing to be said for such a policy—it is at least final.

Mr. Arcand realized that only under a democracy would he be able to make such an attack upon the existing system of government without landing in jail.

Out of 264 cars examined by Toronto police 58 were found to be defective mechanically. The percentage in smaller centres would probably be higher.

The Edmonton Journal has been awarded a special public service Pulitzer prize but we understand that Premier Aberhart would like an opportunity to bring in a minority report.

A natural question at the present moment is whether we are to endeavor to remain a nation—or be satisfied with just being nine separate provinces, flying the flag-one-for-himself.

Jean Francois Pouliot is said to be making a bid for the Quebec Liberal leadership. He had better be careful Premier Duplessis will be clamping a padlock on him.

Even those who demand sterner penalties for reckless driving will not applaud the action of a Quebec court in sending a fifteen-year-old boy to the penitentiary for such an offence.

Ten persons were killed and 32 injured when a drunken driver in Mexico City drove his machine into the stone wall of a bridge. That is probably the worst motoring tragedy yet credited to an attempt to mix gasoline and alcohol.

HABIT

(By A. R. K.)

¶ I guess that being in parliament, fills up a man with discontent, and riles him to the core; each day some new attack's begun, and when they get that fairly done, why they attack some more.

¶ And Grits attack the Tories too, and paint them with a sombre hue, and turn their guns on them; then Tories will attack the Grits, and tear them all in little bits, and then attack again.

¶ Then they attack our railways too, but never tell us what to do, it rather gets one's goat; the speakers bang their brawny hand, but they take care to safely stand, so they won't lose a vote.

¶ And they attack our banking men, they'd make fresh sausage out of them, they'd make them hump and moan; but when they's finished with their say, they leave the thing in such a way, that they can get a loan.

¶ Our other governments they smite, for they are fifteen miles from right, invaders is the word; they give us oratory in lumps, attack our roads and all their bumps, with heated noun and verb.

¶ I read their stuff most every day, and all the things they spear and slay, they'd whack more if they could; I often wonder now and then, if any of our public men—find anything that's good.

Plain Rubbish In This Debate

(From Parliamentary Debates)

Mr. BRADETTE: The hon. member should know about "dumbness."

Mr. POOLE: I would not have to be very smart to know that. All Canada should know it.

Mr. ST-PERE: How long has the hon. member been in this country?

Mr. POOLE: I have been here long enough to know how dumb the Liberal party is.

Mr. ST-PERE: The hon. member should go back where he belongs.

Mr. POOLE: I belong in this country just as much as the hon. member does.

Mr. ST-PERE: No, sir. My ancestors came to Canada in 1642.

Mr. POOLE: Well that was not the hon. member's fault.

An hon. MEMBER: This hon. gentleman is one of those fellows who want to live without working.

Mr. POOLE: I may be a better Canadian than the hon. member, because I chose this country and adopted it. The hon. member did not choose Canada.

Mr. ST-PERE: We certainly made a bad bargain when we let in the hon. member.

Mr. POOLE: Yes, a bad bargain for the Liberal party.

Mr. FOURNIER (Maisonneuve-Rosemount): The hon. member chose this country because it had had Liberal administrations before he came.

Mr. WOOD: When he chose this country he must have thought it was better than some other countries or he would not have come here.

Mr. POOLE: I think it is the best country in the world, but I am here to make it a better country.

An hon. MEMBER: Another Mussolini.

Mr. POOLE: Well, we are starting in the west, and it must be admitted that we have made a good start. We have taken one province, and next year we shall do more. I believe that the social credit forces in this country represent the hope of economic democracy in Canada.

Mr. McLEAN (Melfort): In the hon. member's opinion.

Mr. DUNNING: And the promise of twenty-five dollars a month to the electors.

Mr. QUELCH: What were the Liberal members elected on?

An hon. MEMBER: Your group did not intend to keep their promise.

Mr. POOLE: The present government promised to issue $500,000,000, but they did not do it.

Mr. McLEAN (Melfort): Oh, no.

Mr. POOLE: The Liberal party promised to issue credit for the public need and they did not do so. Let them be fair. Alberta is merely one province in the dominion, and if the social credit party of that province had the necessary power there is no question about what it would do. But the Liberal party has the power. My hon. friends opposite said that they would do certain things and they have not done them. For many years in this parliament there is one body of citizens who have not been represented and that is the poor people of Canada. I have always felt that the members did not understand the conditions under which the people were living. We have a tremendous debt which is being added to every year, every decade. In the last twenty years we have spent from all sources pretty close to a billion dollars for all kinds of relief. What could we not have done with that money in building useful public works and homes for the people? Have the government any vision of a future when unemployment will be a thing of the past, when once again there will be a demand for the youth of Canada in industry? If the government have not that vision, have they made provision for the youth of the country?

Mr. ST-PERE: According to the parliamentary guide the hon. gentleman came here when he was three years old, and he said he chose this country to live in. He was pretty precocious.

Mr. POOLE: I was in this country and in this city twenty-nine years ago.

Mr. ST-PERE: But the hon. member did not choose this country to come to.

Mr. POOLE: No; in fact I went back.

Mr. ST-PERE: He should apologize to the hon. member.

Mr. POOLE: At the age of two years I left Canada, but I came back in 1926, so I did choose the country. I am sorry my hon. friend did not have the same privilege.

AND THEY HAVE FUN.

(Baltimore Sun)

I CAN'T SAY that I approve of the "purloining" of a B. and O. handcar by five Highlandtown boys the other evening and of their ensuing "race" with a police scout car—indeed, I don't approve of it. Let's get the moral part over with at once and call it a reprehensible act and a dangerous trick. But failure to approve of such doings does not prevent understanding of them.

And who doesn't understand the urge momentarily to "purloin" a handcar and to ride it whizzing down the rails? Is there anybody who has ever seen a handcar who has not felt that desire and suppressed it only with the greatest difficulty? My own belief is that at least half of all the people in America carry within their hearts the scars of frustration because of it. Like playing Hamlet, the operation of a handcar is something we all are confident would be wonderful fun and something that we could do to perfection. I don't suggest that anybody else try it, but I shan't be surprised if somebody else does.

THE LONGEST WORD.

(Ripleys Big Book)

WHAT IS THE longest word in the English language?

The word most frequently cited is "honorificabilitudinitatibus", which is to be found in Shakespeare's "Love's Labour Lost", Act 5, scene 1, line 44. To the Puritan divine, Byfeld, we owe "incircumscriptibleness." Doctor Benson is credited with "antidisestablishmentarians".

Regular broadcasts in English have been started from radio stations in Bucharest, Rumania.

SPEED GEORGE!

"George, quick! Chase that ruffian. He's snatched my handbag."
—Humorist.

Letters To The Editor

Correspondents Discuss Various Topics.

RAGWEED

Editor Examiner:

Sir I am enclosing a cutting for your attention. It refers to the way the ragweed is being attacked in other sections of the province and particularly the method which will be employed in Toronto to rid the whole area of this source of hay fever.

It seems a shame to see such a move in the right direction wasted without co-operation from surrounding districts. Peterborough is particularly cursed with this scourge and a follow-up of Toronto's example certainly would be much appreciated, as a check-up at the medical clinic will show the large percentage of hay-fever sufferers in this city is appalling, especially as the cutting of weeds is one of the city bylaws.

We do not want an epidemic of "Polio" such as Toronto experienced last summer.

Your paper can do much to call this matter to the attention of the public.

Some of the relief labor might well be utilized in this manner.

W. S.

Peterborough, May 5.

FROM VANCOUVER

Editor Examiner "Camera",

Sir Give credit where credit is due, says "we" Peterborough folk, here in Vancouver.

During my extended visit, since January, at the above coast city, I have been, by kindness of my boss, receiving regularly, every copy of your paper which has been something certainly well-read.

You sure have "got something" in your idea "Candid Camera Shots", and that you would believe, if you could picture myself surrounded by other Peterborough folk here in Vancouver, enjoying a real thrill in informing each other "who's who" appearing in your "Candid Shots", or at least endeavoring to do so.

Several, you may be sure, have been recognised by some of us and on each occasion one of us any way is generally known to burst out I know her or him.

ED. PETHICK.

Vancouver, B. C., April 30.

GOVERNMENT AND EMPLOYMENT

Editor Examiner:

Sir Allow me a portion of your space to state some views on the present state of affairs. Regarding this new so-called depression. Why we are not out of the last one yet. And things will never be prosperous for any length of time. Until the old system of government is changed. We are using an old form of government which is out of date with our present times. Our present government is wrangling at Ottawa over problems which on the whole are more or less petty squables and are not giving much thought to the working class.

We are still waiting for that much-promised minimum wage to take effect. Any important question is always overlooked, and two old parties are dangling along the same lines, which will help nobody but the upper class. We have got to have a government that will help and work for 70 per cent. of the people and not for 10 per cent, and a government that will control business, and not be run and influenced by business; also a government that will put through regulations that these companies will be forced to abide by. In these days everything is for profit to get the highest price for the goods and pay low wages. Some plants are on short time and it takes full-time work to just get by, and also in some plants to keep the cost of production down the work is rushed out and the men laid off. The men and youths of this country will never have a chance to earn a decent living until the government takes a firmer control over these factories, and that will never come about until the people put their own government in power and stand behind it.

WORKING MAN.

Peterborough, May 4.

PENNY POOLS

Editor Examiner:

Sir In your issue of Sept. 14th last, you gave particulars of some winnings in our "Penny Pools", and I thought the following would interest you:—

For week ending April 9th, 1938, the winners got £30,163 for 1d, averaging 5 dollars to the £, this would amount to $150,815 dollars for 1d. So far this is a record.

I daresay the Yankee would sum up. "I guess and kalkerlate he struck oil". Also in this issue you had some poetry about "My Neighbor likes the Country Fair", that made us laugh.

Yours truly,
W. I. SIBTHORP.

96 Marlboro Road,
Romford,
Essex,
England.

The Streets Filled With Cars.

(Kingston Whig-Standard)

SATURDAYS and Saturday nights are the biggest problem. Last Saturday night, a survey made by the Whig-Standard disclosed the fact that between eight and nine o'clock there was hardly a place to park a car or any street in the area bounded by Queen, Street, Wellington, Brock and Clergy. This is very encouraging, for it indicates that a lot of business is being done. At that time, however, when many motorists were searching for places to park, there were several places vacant, because of the "No Parking" regulations. We wonder if it is not about time that these "No Parking" privileges were taken away. For they are privileges, but when they are a "Police Order" they become law.

We have no doubt that every business man would like to keep the front of his store free from parked cars, in order that customers could drive up and conveniently step out of a car into his store. Is it quite fair, therefore, to give these privileges to one and not to all? If there are certain periods when it is necessary that the theatres and some places of business should be free from parked cars, for the convenience of the general public, could not the "No Parking" restrictions be limited to these definite periods.? If every business place in town demanded "No Parking" privileges the people of the district who come here to shop would turn with disgust to our neighboring cities. We feel it is time these privileges were curtailed.

There has been another feature of the increased automobile traffic that has been causing considerable worry during the past few months and that has been the practice of many motorists in the residential section parking their cars in front of their residences on streets that are comparatively narrow and on which the city buses operate. It is almost with fear and trembling that one drives up Earl Street or along parts of Victoria Street during the day. Cars are parked on both sides of the street and one almost has to corkscrew down these streets to get through successfully.

In the interests of safety and of business, some definite action should be taken in the matter of parking, both as regards the business sections and the residential sections. It would certainly result in fewer traffic hazards and greater convenience for the buying public.

RYE BREAD.

(From Parliamentary Debates)

Mr. DUNNING: Would my hon. friend say that the youth of Germany are getting better bread to-day than Canadians on relief? Let us in this discussion stick to some facts.

Mr. BENNETT: They are getting a good bread—rye bread.

Mr. PELLETIER: I am not discussing the quality of the bread. I said that in the speech made by Hitler in Germany yesterday he maintained that there is no unemployment in that country.

Mr. GARDINER: How many are in the army?

Mr. DUNNING: Can the hon. member tell us how many are in the army?

Mr. McLEAN (Melfort): There was no unemployment, either, among the slaves in the south.

SPELL OF WEATHER

Teacher: "Willie, spell weather."
Willie: "W-i-e-t-h-o-u-r."
Teacher. "Sit down, boy; that's the worst spell of weather we've had this year."

Hard to Believe How Time Flies

MAY 5

1908: Chief Rutherford and the members of the volunteer fire brigade tender their resignations to the council as a protest against the organization of a permanent brigade.

Rev. Dr. E. A. Langfield has been elected Rural Dean of Northumberland.

Railway Commission orders that city must pay 25 per cent. of the cost of protections at railway crossings on Aylmer and Reid Streets.

Angus St. Thomas is drowned while working on a log drive in Nogie's Creek.

Council decides to advertise for a fire chief at $1,000 a year.

1918: Pte. Gordon Carter is reported missing, and believed dead.

The plant of the Metal Products Company which recently moved from Peterborough to Montreal has been destroyed by fire.

Owing to the difficulty of securing experienced help three local barbers Robert Snewigrove, A. Moffatt and C. Williamson announce their shops will be consolidated.

The farm of Hugh Dodd in Dummer township has been burned.

Pte. D. McFarland who enlisted here with the 93rd Battalion is reported wounded.

1928: Hundreds of citizens attend the funeral of Provincial Constable Norman Maker.

Y. W. C. A. pageant under the direction of Miss Caroline Littlefield is a success.

Mrs. R. Bugg is re-elected president of the Female Voice Choir.

Premier Ferguson writes a tribute to the work of Miss Duff, retired principal of the Lakefield Public School.

Peterborough Turf Club announces a program of harness races for Victoria Day.

A Bible Message For To-day . . . .

AND THE LORD God caused a deep sleep to fall upon Adam, and he slept; and he took one of his ribs, and closed up the flesh instead thereof; and the rib, which the Lord God had taken from man, made he a woman, and brought her unto the man.—Gen. ii: 21, 22.

✧ ✧ ✧

Let no man deceive you with vain words. . . . For ye were sometimes darkness, but now are ye light in the Lord: walk as children of light: (for the fruit of the Spirit is in all goodness and righteousness and truth;) proving what is acceptable unto the Lord. And have no fellowship with the unfruitful works of darkness, but rather reprove them. . . . But all things that are reproved are made manifest by the light: for whatsoever doth make manifest is light. Wherefore he saith, Awake thou that sleepest, and arise from the dead, and Christ shall give thee light. —Eph. v: 6, 8-11, 13, 14.

FAST MOVING PLOVER

(Brantford Expositor)

A plover tagged at Toronto, reached Christchurch, Barbados, in less than ten days. The distance negotiated was three thousand miles and there was manifestly an absence of any wing trouble.

COST OF MOTOR PLATES

(Woodstock Sentinel-Review)

In answer to a query by Leopold Macaulay, the Highways Minister reports that Ontario motor license plates for 1938 cost 8 1-2 cents per set of two. With the retail price at $7, the government cannot be accused of "loss leader" practice.

A Bit of Nonsense

CATTY

Sue: "I know a half dozen fellows who say they can read her like a book."

Sally: "Well, I'm not surprised. She certainly has been in circulation a long time."

Dr. M. W. Locke's Famous
"NORMAL LAST"
helps prevent Foot Trouble

• Many smart women wear Dr. Locke Shoes made over the great foot specialist's "normal last" simply because they are such well styled, comfortable daytime shoes. Even more important is the fact that these "Dr. Lockes" help prevent foot trouble—keep even the most active women foot healthy and happy.

10.50 and 11.00

Exclusive With
R. NEILL LTD.
350-4 GEORGE ST. PHONE 325
National "Foot Health Week" Ends Saturday

CAMPBELLFORD

MUSIC PUPILS GET DIPLOMAS

(Examiner Correspondence.)

JAMPBELLFORD, May 4.—The musical recital presented by the pupils of Miss Marie Crosson was most enthusiastically received by an audience which filled the High School Auditorium to capacity on Friday evening. Carnations, tulips, snapdragons and daffodils formed the colorful background for the performance of each of the pupils who ranged from four years of age. The opening number, a chorus of twenty-four boys and girls singing "Fairy Pipers" gave every indication of the delightful program which was to follow. Every number from the first to the last was presented in a pleasing and entertaining manner which not only reflected credit to the artists themselves but also to the person whose work and preparation had made it possible.

An interesting feature of the program was provided by three of the pupils who have been studying music not more than four months. Each played a short piano number in a manner which won them loud applause. The first of these "Raindrops," a Bohemian Folk Tune, was given by Billy Rowe, the second entitled "The Tumbling Clown" by Doris Bertrand and finally an English Folk Tune by Betty Johnston "O Dear, what can the matter be." Little Marilyn Hopping, four years of age completely captured her audience with her song and tap dance number which established her in the roll of the "starlet" of the program. Joanne Fisher next to the youngest of the performers, wore a yellow organdy dress and did a tap dance number which won for her an encore.

Bernice and Beatrice Pickering gave a piano duet "Invitation to a Waltz" as the concluding number on the first part of the program.

Audience Delighted

A piano solo by Jack Storie introduced Part II in which Helen Beatty gave a character dance involving several difficult steps which were executed in an easy manner. Marion Rowe offered a vocal solo "When Song is Sweet" followed by a chorus of six little girls in blue skirts and white pinafores singing "In Our Little Wooden Shoes" a number which was supplemented by a dance routine. In this chorus were Betty Johnston, Doris Bertrand Jean Haig, Melba Ferguson, Ruth Floyd and Helen Beatty. Two piano solos were next "Dreaming" by Lily Pickering and "Spining Song" by Shirley Rowe. Marguerite and Jack Lamey did an Irish dance in appropriate costume and were heartily applauded while the trio constituting Helen Russell and Roy Young playing "Down by the Old Mill Stream" also won an encore. Marion Rowe and Pauline Cassan each offered a piano solo, and Doreen Graham won an encore for her tap dance numer which she did appearing in a pretty green satin dress. Pauline and Jack Casson gave a fine performance in their piano duet "Jolly Blacksmiths" as did Mary and Blanche Elmhirst in their offering "Approach of Spring". Helen Young played a rather difficult number "The Myrtles" as a piano solo and Jack Cassan and Doreen Graham gave the concluding piano numbers.

Pauline Cassan did a solo Sailor's Hornpipe in white sailor's costume and the national dance of the Scots was portrayed in the Highland Fling by Melba Ferguson, Marguerite Lamey, and Ruth Floyd.

Eight girls in white, pink, blue and yellow organdy carrying each a long stem of roses formed the pretty back ground for a ballet dance by Shirley Rowe entitled "Kiss of Spring". In the chorus were Phyllis, Lily and Beatrice Pickering, Helen Young, Marion Rowe, Doreen Graham, and Pauline Cassan. The concluding chorus by the whole group was "Beautiful Dreamer," by Foster.

Dr. O. C. Watson who acted chairman for the evening presented diplomas and prizes as follows, — Doreen Graham, Grade A piano; Blanch Elmhirst, Grade 4 piano; Jack Cassan, (Honors) Grade II Theory. Prizes,— Doreen Graham, for Grade A piano, donated by Mrs. G. Cassan; Blanch Elmhirst, Grade 4 piano, donated by Miss. K. Crosson; Pauline Cassan, General proficiency and Grade 6 piano; Shirley Rowe, best attendance; Jack Cassan, Honors in Grade II Theory.

MARMORA

Rural Dean A. B. Caldwell attended the joint meeting of Havelock and District Ministerial Association and Campbellford Ministerial Asscoiation held at Campbellford United Church on Monday evening.

Mr. and Mrs. Keith Armstrong and Mrs. F. S. Johnston spent Sunday in Peterborough.

Mr. and Mrs. F. S. Johnston have moved into the south end of the John Thompson residence on Forsyth street.

Mr. and Mrs. C. E. McElwain moved on Monday into the residence recently vacated by Mr. and Mrs. F. S. Johnston.

St. Paul's A.Y.P.A. held a business meeting in the parish hall on Monday evening.

Mr. and Mrs. D. Rattray visited relatives in Kingston over the week-end.

Kidney Acids Rob Your Rest

Many people never seem to get a good night's rest. They turn and toss—lie awake and count sheep. Often they blame it on "nerves" when it may be their kidneys. Healthy kidneys filter poisons from the blood. If they are faulty and fail, poisons stay in the system and sleeplessness, headache, backache often follow. If you don't sleep well, try Dodd's Kidney Pills—for half a century the favorite remedy. 103

Dodd's Kidney Pills

Section Gang Finds Body Of Man

GAMEBRIDGE, Ont., May 5. — (CP).—Body of a man, believed to be William Marchand of Point Au Baril, Ont., was found by section gang to-day beside the Canadian National Railways main line, a quarter-mile south of here. Gamebridge is on the eastern short of Lake Simcoe.

Tentative identification was made through paper found in the pockets. Corner Dr. G. W. O. Wowsley said an autopsy would be performed.

"There are very few marks on the body," said the conorer. "He may have been struck but he was not run over by a train."

DOURO

Mr. and Mrs. Michael Ross and sons Hubert and Fergus of Otonabee were guests at the Ross-Leahy wedding.

Miss Gus Conlin of Peterborough was a guest at the Ross-Leahy wedding.

Mrs. William Heffernan was a guest at the wedding in Hastings of her niece, Miss V. Faux to Mr. Edward Walsh.

Mr. and Mrs. James McKiever and children, Mrs. Edward Leahy and daughter, Mary Teresa were Sunday guests of Mr. and Mrs. Frank Corkery of Ennismore.

Mr. John Whibbs of Toronto is visiting his mother, Mrs. Thomas Whibbs.

Little Miss Anne Corkery of Ennismore is visiting her grandparents, Mr. and Mrs. Edward Leahy.

Miss Marcelle Leahy has obtained a position with Silverwoods of Peterborough.

Mr. and Mrs. John Delaney, Jr., have moved from Peterborough to the farm.

Miss Veronica O'Leary, nurse-in-training at St. Joseph's Hospital, Peterborough spent Sunday with her parents, Mr. and Mrs. Maurice O'Leary.

Mrs. P. O'Brien and son Clement also Miss Margaret Casey were Sunday guests of Mr. and Mrs. William Devlin of Otonabee.

Messrs. James and John Heffernan, Misses Marcelle, Carmel and Marie Leahy and Mr. Vincent Leahy were Sunday guests of Mr. and Mrs. John J. Leahy of Otonabee.

A reception and miscellaneous shower was held on Friday evening at the home of Mr. and Mrs. John Leahy in honor of Mr. and Mrs. Thomas Ross, a fair sized crowd attended and a pleasant time was spent.

Receive Judicial Appointments

Recent appointments in Ontario judicial circles include the appointment of Ross Hossack, LEFT, who will temporarily carry on the Toronto police court duties of Magistrate J. E. Jones, who is retiring after 18 years of service. Egerton Lovering, K.C., RIGHT, has been made a York county judge, to succeed Judge F. M. Field, retired. J. G. Gillanders, K.C., of London, not shown, was appointed justice of the Ontario Appeal Court, succeeding Mr. Justice N. S. Macdonnell, wh died recently.

Looking Back
On This Date

May 5

One hundred and eighty years ago to-day (on May 5, 1758) there sailed from England an armada destined to forever end France's military power on the continent of North America. Composed of 23 ships of war, 18 frigates and fireships, under the command of Admiral Edward Boscawen, it began without any particular notice from the English public the voyage which was to change world history.

Fred Williams

It was a most remarkable expedition in every sense of the word. A time table was set; it was carried out to the hour. Before leaving Dartmouth, Boscawen stated he would be at Halifax on a certain date; he was. He asserted his fleet would arrive at Louisburg by June 1; it did. So wonderfully correct was the navigation that at no time during the whole voyage did any of the fleet get out of touch with the flagship, despite storm and fog, and without any of the radio direction and other aids to navigation which sailors have now!

No time was lost at Halifax. Warships and transports sailed together for their destination. The navy got there first and began their siege of the great French fortress. But the army was not so fortunate. It was a week late, owing to storm; but when it arrived it was ready for immediate action, under General Jeffrey Amherst. He had three brigades of infantry, one led by Brigadier-General James Wolfe, another by Charles Lawrence, governor of Nova Scotia, the third under Edward Whitmore.

The story of the gallant attack and equally gallant defence is one of the epics of our history. You will find it in the books, but it is written in the very heart of Britain, the capture of the Gibraltar of America, the first step toward the capture of Quebec a little over a year later and of the final capitulation of Canada to the same Amherst at Montreal on Sept. 8, 1760, after another expedition which from its start worked with clock-like precision.

Both arms of the service did their bit. The soldiers fought magnificently at Louisburg, as they did later at Quebec. But in both cases they had to have the support of the navy, which in the attack on Quebec also led the way and a year later sealed the French defeat when the flag of St. George told James Murray and his beleaguered garrison at Quebec that all was well. Britain ruled the seas!

The Philippines will have wireless communication with Europe and Japan.

Vienna Being Made 'City Without Jews'

VIENNA, May 5 (AP).—The Nazis are making swift progress toward their objective of making Vienna a "city without Jews."

It is estimated 21,000 of Vienna's 1934 Jewish population of 176,034 left Austria between March 8 and April 15. Probably 50,000 more have applied to foreign consulates for visas. Some committed suicide. Some were taken over the Hungarian border at night. Some don't know what to do nor where to go.

LIKE Father LIKE Son

● MOTHER: Your men-folk love these golden-brown, oven-baked beans by Heinz. And no wonder! They're what the boys call "tops." Fine, number one navy beans they are, sorted and re-sorted, and thoroughly baked in real ovens. Then comes steeping to the heart of every mealy bean with the luscious sauces that only Heinz can make. A piece of sweet bacon pork is added. Glorious answer to hearty, masculine appetites! Heinz Beans are *brown*—tender—digestible as a well-baked potato. It takes *baking*—not mere steaming or boiling—to give the old-home flavour that men adore.

Four kinds. All they need is heating to recapture their oven-freshness. Have a Heinz bean-feast tonight.

H. J. Heinz Company, Toronto, Ont.

4 KINDS

1. In rich, savoury tomato sauce with juicy, young pork.
2. In tomato sauce *without* pork—vegetarian style.
3. In molasses sauce with tender pork—Boston style.
4. Red Kidney Beans with pork, in their own sweet sauce.

Heinz OVEN-BAKED Beans

HEADQUARTERS STORE
DICK TRACY Secret Service Patrol

LOOK— Boys and Girl's

Headquarters For

Dick Tracy Secret Service

At Mason's Grocery, 429 George St.

THIS SATURDAY MORNING—9 TO 11 O'CLOCK

Come and bring your package tops. Be sworn into "DICK TRACY SECRET SERVICE" as a new member and get your badge and code book or be promoted. Use tops of—

QUAKER PUFFED WHEAT ..... 2 pkgs 19c
QUAKER PUFFED RICE ..... 2 pkgs. 25c
QUAKER CORN FLAKES ..... 3 pkgs. 25c

Dick Tracy Secret Ring

A special representative of the Quaker Oats Company will be on hand to distribute badges, etc.

French's Mustard
AND HOT DAN SPOON 10c
Buy a carton of 6 for 55c and get the spoons.

lb. 35c

Pearl White
Naptha Soap
5 bars 19c

Calay Soap
The Soap of Beautiful Women
3 cakes 17c

For the Family Wash
Large Pkg. 23c

Kraft Pasteurized
CHEESE
Plain or Pimento
Velveeta, for Spreading, ½ lb. pkg. 18c
Canadian Blended Cheese, ½ lb. pkg. 18c

FRESH Fruits & Vegetables
Fresh Cuban Pineapple .... 19c to 23c
Extra Large Size Oranges ..... doz. 35c
Large Crisp Head Lettuce .. 10c and 15c
Firm Ripe Tomatoes ..... lb. 15c
Florida Bleached Celery ..... each 10c
Fresh small Carrots, Beets, Pinach, local Asparagus Lowest market prices

"SALADA" TEA
SPECIAL OFFER
Brown Label ..... ½ lb. 36¢
Yellow Label ..... ½ lb. 31¢
Orange Pekoe ..... ½ lb. 38¢

PRIDE OF THE VALLEY
PEAS, No. 3 - - - can 10c
AYLMER TASTY CUTS
ASPARAGUS - - - can 16c
SINGAPORE
PINEAPPLE, sliced - No. 2 can 10c
DOLE, HAWAIIAN
PINEAPPLE JUICE No. 2½ can 29c
HEINZ, in Tomato Sauce with Cheese
SPAGHETTI 2 Family Size Can 25c
Extra Large Can 20c

PRINCESS FLAKES [Very Pure Last Longer!] 2 PKGS. FOR 27c

A GUARANTEED LIGHT
MATCHES - - - 3 pkgs. 23c
ROSE
BAKING POWDER - 2-lb. can 25c
McLAREN'S INVINCIBLE
JELLY POWDERS - 5 pkgs. 25c
15 Flavours to Choose From

"JUNKET" Rennet Powder, pkg. 11c
Makes milk into delicious desserts, Vanilla, Chocolate, Lemon, Orange, Raspberry, and Maple Flavors.
"JUNKET" Rennet Mix 2 pkgs. 19c
FOR MAKING ICE CREAM

Redeem your SOL SUDS COUPON at any MASON'S Grocery Stores

MEAT SPECIALS
Only the Best—Blue Brand Meats

Porterhouse, Steaks or Roasts - 25c
Fresh Shankless **Pork Picnics - - lb. 20c**
Choice Rolled **Veal Roasts - - lb. 18c**
Veal Shldr. Chops - - lb. 15c
Veal Shldr. Cutlets - - lb. 17c
Veal Breast
For OVEN ROAST use dressing
Choice for stewing ..... Special, lb. 9c

E.E. MASON EST. 1876
Mason's GROCERY STORES
YOU GET WHAT YOU LIKE *and* LIKE WHAT YOU GET

ROOKIE JOHNNYRIZZO ANSWERS PIE TRAYNOR'S LONG SEARCH

Texas-Raised Italian Backs Confidence With Heavy Bat

Rizzo Coming Through With The Pay-Off Punch For Pittsburg Pirates

The Pittsburgh Pirates, early-season sensation of the National League, may yet succumb to the "morning-glory" tendencies that have plagued them in past years, but Manager Pie Traynor is beginning to feel sureof one thing. Apparently, he has found at last a right-handed slugger who will fit in among the galaxy of left-handed hitters on the Bucco club—a batter who shows indications of being able to provide that "pay-off punch" which Pie has been striving to obtain for several years. The answer to his quest, he believes, is Johnny Rizzo, rookie outfielder.

In a spring interview Traynor analyzed the weaknesses of Pirate teams of recent years. "For years," he said, "we have had three or four good or great hitters, but too many days we find ourselves shy just one slugger who could clear the bases loaded with Waners, Vaughans and other able hitters who somehow always get to most of the bases, except home plate, in a tight game. Last year, we thought we had that over-the-top slugger in Dickshot. This year, we think it may be Rizzo."

Traynor's judgment in respect to Rizzo began to look excellent as quickly as the race started. The broad-shouldered lad of Italian extraction, obtained from Columbus of the American Association last winter via the St. Louis Cardinals, in a trade that took away Catcher Tommy Padden, First Baseman Bernie Cobb and Outfielder Bud Hafey, along with a big wad of cash, played a heavy role in the winning of seven straight games. His insertion into the Pirate lineup broke up the southpaw continuity of the two Waners, Jensen, Vaughan and Suhr.

Another Italian Conquest

The story of John Costa Rizzo is another chapter in the record of the new generation of Italian athletes, since the Latins came over the diamond horizon to vie with the Germans, the Irish, the Poles and the Vikings. With boys like Joe and Vince DiMaggio, Cookie Lavagetto, Dolf Camilli, Ernesto Lombardi, Zeke Bonura, Philip Cavarretta and several other young luminaries in their ascendancy, Il Duce's boys are doing fairly well by themselves.

Rizzo is a native of the Houston section of Texas, having come into the world on July 30, 1913. The Texas sun provides plenty of fine baseball weather, and when you find them dotted with names of stars who learned the rudiments of play in the Lone Star state. Yet the strong Johnny Rizzo of Houston, with the strong hands and powerhouse punch, had to Rand-McNally his way around the diamond map before he received a chance to show his best wares.

Although Johnny was born in Texas, when you look at his thick chest, his pearly teeth and his raven locks you might surmise that he had landed with one of the late Italian quotas, although he has yet to see the land of Mussolini.

Johnny's progress was hampered by the fact that he broke into the game in the middle of the depression. Then, too, he became enmeshed in a chain system. Despite the fact he batted better than .300 over five seasons, he failed to receive a real trial until this year. His big chance came after he had battled Enos Slaughter, now with the Cardinals, for the American Association batting honors last year.

Track Action

Ben Johnson, Columbia University sprint star, leads his team to a win in the quarter mile college relay at the Penn relay carnival, and as he crossed the finishing line every muscle is strained for that extra something that usually is the magin between victory and defeat.

Golf Facts

The business man golfer looks for a businesslike set-up in everything he tackles. Why not cater to this by giving him a chance to get the much needed practice shots near the first tee in a driving net.

Some courses have done this and I'm sure that the few shots each player hits in the net help him to play better when he goes out on the coudse. Most practice grounds are located at quite a distance from the first tee. The thought of having to dig out the practice balls or borrow some from the pro generally proves to be a step that seems too much of a bother so it is seldom done. Time is the one thing that the business man thinks about most. He hasn't time to practise, no matter how much he would like to. But he will take a few swings while waiting for another foursome to get away from the tee, or he may have to wait for a playing partner to put on some of his clothing.

After all there will be a few minutes which might be used for practice if he could catch in on the run. A driving net near the first tee is the answer. The net should be big enough to allow two or more players to swing at the same time. Even six or eight swings, particularly when made at the ball, will do a world of good for any player.

Next: Spots on Clubs.

Sports DAY by DAY

Digging Up the Local Dirt With the Odd Chuckle or Two

By CEC PERDUE

WHILE it is rather tough on umpires in the different C.O.B.L. towns, like Shiner Johnston and Lou LeBarr of Peterborough, Reg. Fair of Oshawa, and Pat Corrigan of Kingston, still the neutral umpiring system lined up for the old Central League this summer should be a big advantage. No matter how impartial umps are, when they hail from the same town that one of the competing teams in a game does, there is bound to be criticism—not to say downright suspicion of favoritism. Such an official gets panned by the other team, by the fans and—if his home club is losing—by his travelling mates. But this year, four neutral men have been named to handle all C.O.B.L. contests, and they cannot travel with a team. They are Ken Colling and Don Thomas of Belleville, and Maurice Kinkley and Walter Gerow of Napanee.

* * * * * *

COLLING is a colorful, efficient and experienced arbiter, handling Central Loop games for over a dozen years—and very rarely being panned by any of the managers. Gets a bit of razzing from fans at times, and the odd argument from players, but is generally considered the best ball umpire in this part of the province. Thomas is a young chap, with no senior experience in umpiring, but he has been handling junior and intermediate games around the Quinte district and in O.B.A.A. playdowns for several seasons. Handled several here last year and made a hit with everyone. Snappy, fair and with the promise of a lot of color in his work. We liked the way he would bellow: "Oh, no!" with a shake of the head and a wave of the left hand for a ball. We think he'll do okay under Colling's tutoring this year in senior ranks.

* * * * * *

WALTER GEROW needs no introduction around here. The lanky former skipper of Belleville and Napanee teams has done quite a bit of umping around about from time to time. Some in the C.O.B.L., too, having the Oshawa-Petes' playoffs last autumn, with Colling. It's quite something to see the stream-lined Walter splitting the breeze as he gallops across the infield to get a closeup of a play. He is especially good as a base official. Maurice Kinkley is another experienced and efficient guesser who made a hit around this loop the last two years. Didn't hesitate to antagonize his hometown Napanee fans by calling one against the Gibbards. Yeah, we think they are four pretty fair arbiters. But that won't stop us from panning them, we suppose, during the summer!

* * * * * *

LOOKING THROUGH the O.B.A. book of instructions to umpires, we felt touched by this somewhat pathetic final paragraph, signed by the O.B.A. prexy and secretary: "Be courteous and firm and so compel respect from all, and never lose sight of the fact that friendship for the umpire, appreciation of his arduous duties, and practical co-operation in his troubles rarely extend outside of this office." Elsewhere was an amusing item which said: "If photographers are on field, do not allow them to hover in groups around a base or the plate. If interference by a photographer prevents a catcher or infielder from making a catch on an easy fly ball, call batter out. In all other cases, if ball hits photographer, ball is in play." Even if the poor cameraman is knocked out of the play, what? In other words, the ball is not dead—but the photographer might be.

* * * * * *

ERE LEAVING the matter of umps, we see where there is now an invention of an electric umpire for baseball. Yessir, 'safact. Things are coming to a fine pass when they try to take away this important part of the diamond game. How could you put a mechanical umpire on the griddle, or give him an argument? How could fans get their shilling's worth by calling the iron man names? And how could a losing pitcher or batter rave about the lack of brains and eyesight of such a machine? Away with it.

* * * * * *

FIVE TEAMS entered the intermediate Lakeshore Baseball League the other day, Port Hope, Cobourg, Bowmanville, Sunderland and Newcastle. The latter will have to step to hold its own in this lively loop. Oshawa, the team which won last year, will not be back—but some of their players may perform for Bowmanville or Sunderland. It is a "B" league and the teams will play a double schedule. Incidentally, the Bay of Quinte setup is a "B" intermediate circuit, too. It should be a pretty strong one, with Napanee especially powerful for "B" company after playing senior last season. The Airport is an unknown quantity—and might provide a good exhibition scrap for the Petes within two or three weeks. Picton is generally strong, but we doubt if the Belleville bunch will do much this year. Too bad Peterborough didn't put a team in the Lakeshore League.

* * * * * *

OPENING GAME of the Church Softball League schedule will be at six tonight in the Oval. All Saints playing Knox Seniors. They must start on the dot to work in seven innings. Rev. C. M. Parr of the Ministerial Assoc. will likely officially open the schedule, while other ministers will be on hand, too. And Dave Leether of the O.A.S.A., and Ald. Herb McCannan. The 18th entry to this loop was received yesterday with Murray St. Seniors returning to the fold to make six in this section. St. Paul's and St. James are expected also. Juveniles and bantams commence their series on Monday with games at Central and Prince of Wales Schools.

* * * * * *

EMBLEMATIC of the Ontario intermediate church basketball championship, the Robt. Simpson Cup arrived in Peterborough yesterday and will be presented to St. Paul's team at a basketball banquet in the "Y" next Tuesday e'en. Previous winners of this trophy were Niagara Falls, St. Thomas and Welland—the cup coming up into this neck of the timber for the first time. The crests which are presented these victors by the Ontario Athletic Commisson ought to be along in time for this banquet, too. The local Saints were worthy champs and earned the title the hard way—and we hope they run up a high score at Tuesday's spread.

* * * * * *

OBSERVATION PLATFORM: City Baseball League has a meeting at eight in Duffus' this Friday night...Ogdensburg Colts won a 28-1 exhibition scrap over Gouverneur day before yesterday .... Ab Delahaye has called an open workout of Westclox gal softballers for Friday eve at six in the Bowl; everyone welcome...And we guess Jim Ellis will still have that open drill of men softballers there tonight; haven't heard anything to the contrary...Herb Ralph will have a junior baseball workout at six Friday p.m. at the Exhibition Grounds, with everyone invited; Lakeshore Junior Loop meets in Port Hope tonight...Chuck Dorrington's Young Petes will be a strong O.A.S.A. entry again; he lost but two of last year's team, Coursey and Fleming, and has Earl McNabb and Honey Tompkins—junior puckists—to replace 'em...Full turnout of lacrossers, with their pads, is requested for the drill tomorrow eve at six in the arena....Eddie Murphy is tickled about his reinstatement to amachoor ranks both for baseball and rugby....Secretaries of organized softball and baseball loops of the city may obtain scorecards by calling on us....With a nod to dumb hurlers who burn 'em in before the season opens, we again submit this POME: O, the arms that bloom in the spring tra la, fall off in the heat of July ha ha!

Oscar Vitt's Indians Have Made A Firm Believer Out Of Gabby

NEW YORK, May 5.—Cleveland Indians have made a firm believer out of your old friend Gabby Street, who limped into New York with his St. Louis Browns. Barring injuries or tiffs among the players, he thinks they'll win out in the American League.

The "Old Sarge," it might be pointed out, was not struck on the head by that ball dropped off the Washington monument back in 1908. He caught it in his big mitt, and he still has all his buttons.

"They're a terrific team as they stand now," he insisted. "They've nicked us four out of five, and my boys are playing good ball, believe it or not. There's no reason in the world why they shouldn't beat the Yankees if they continue to play heads-up for Oscar Vitt.

"They're really hustling and their pitching is brutal. All my boys say Bob Feller is harder to hit than even, and they can't wait him out, either. He'll throw three balls now and then zip three fast ones right down the middle."

The Sarge, who used to manage the Cardinals and still has a lot of National League connections, says he's afraid Dizzy Dean has lost his high, hard one for good.

"I thought for a while he just didn't want to pitch for the Cards, but now that he's with Chicago he would be cutting loose if he still had it. Nope, it'll take some team besides the Cubs to stop those Giants. Pittsburg might, but I'm afraid they haven't got the pitching either."

PHILLIES WHIP CUBS, 6-4

The Phillies whipped the Cubs 6 to 4 yesterday, when Chicago handed the lowly Philadelphians the two runs which gave them their margin of victory.

After knocking Larry French out of the box in the sixth, the Phils scored their fifth run in the seventh when Clay Bryant walked Chuck Klein and the latter scored on a stolen base and two errors. The Phils counted their sixth run when Bryant walked three men in a row in the eighth and then uncorked a wild pitch.

The Cubs knocked Claude Passeau out in the eighth, but Al Smith came in to put a halt to the uprising with the bases filled.

BEES IN 5-5 TIE

Boston Bees and St. Louis Cardinals battled through five innings yesterday to a 3-3 tie and then were chased from Sportsman's Park by rain.

Joe Medwick hit his second homer of the season in the second with no one on.

CAMPBELLFORD

ELECTRICS BEAT HAVELOCK 18-10

(Examiner Correspondence.)

CAMPBELLFORD, May 5.—In an exhibition softball fixture here on Wednesday afternoon, the Campbellford Electrics took Havelock with an 18 to 10 score. It was the first game of the season, and there were plenty of errors on both sides, but the pitching of Bun Crosson partly compensated for the loss through errors and put the Electrics out in front in the second inning. Brunton pitched a good game for the losers but weakened towards the last. In the fourth inning Captain Len Holmes put Anderson on the mound for Crosson and tried Blake in place of O'Sullivan at centre field, and put Bennett on second base in Montgomery's place.

The next two games will be played away from home, and with several changes on the team being contemplated, it is expected they will make a real good showing when they meet Napanee on Wednesday next.

The line-ups:

Havelock: Ketchen, c; Brunton, p; Haggerty, 1b; Voyer, 2b; Wrightly, ss; Hill, 3b; Hunter, lf; Post, rf; Bedford, cf.

Campbellford: L. Holmes, 1b; Reddick, lf; D. Holmes, 3b; Cole, ss; J. O'Sullivan, cf; Phillips, ss; Montgomery, 2b; Couch, c; Crosson, p.

Score by innings:

Havelock .. .. 110 215—10
Campbellford .. .. 157 302—18

Umpires—Plate, C. Bush; bases, W. Sarginson.

WONDER BOWLER STICKS TO HIS JOB

LONDON, May 5.—(CP)—Unruffled by "all the fuss" about his feat in bowling Don Bradman, Australia's captain and batting wizard, Paul Wilson Brooks sticks to his boot-cleaning job at Lord's swanky home of Marylebone Cricket Club. He hopes some day to be seen in the ranks of first-class pro cricketers.

The 16-year-old ground-boy believes he is more of a batsman than a bowler and little thought he would take Bradman's wicket when he was ordered to "serve 'em up" at the Australian's first practice in England. He could hardly believe that the story of his achievement had been cabled round the world.

Ranked a smart schoolboy cricketer, Brooks modestly said he had bowled A. G. Chipperfield the same day and later scattered the stumps of three other Australian players.

"I had been ordered to help the Australian bowlers at the nets," Brooks said. "Bradman came to my wicket and began hitting hard, thoroughly enjoying himself. After five minutes I sent down just an ordinary straight medium-paced delivery.

"Bradman tried to hook it, but missed it completely and it hit the middle stump.

"I was flabbergasted, but Bradman said nothing. He just gave a friendly smile."

Brooks, who bowls left arm, lives at Paddington. He played for the county of London schoolboys' team against Eton, Harrow, Sussex and other teams and topped the London schooboys' batting averages.

Air services of England are offering special fares to children who fly home for their summer vacations.

BREAKS LOSING STREAK

Little Poison Lloyd Waner was big poison to Brooklyn pitchers yesterday. He hit a homer, two triples and a single, drove in five runs and scored three to pace the Pirates to a 9-to-5 victory over the Dodgers.

The win ended a five-game Pirate losing streak. The Dodgers were held to three hits by Russ Bauers and Joe Bowman, but took advantage of Bauers' wildness to take an early lead before Lloyd Waner's bat did its heavy damage.

Savings deposits in Australia are greater than a year ago.

USE CAMERA EYE AT THE WOODBINE

TORONTO, May 5.—Woodbine has finally agreed to see eye-to-eye with the camera eye.

Today at the east end course workmen are busily engaged installing the necessary equipment for photo finishes. The camera has been under consideration for the past three years, but it was not until it proved successful at Long Branch, Dufferin and Thorncliffe that Woodbine decided to fall in line and give up the guessing game of the judges.

No official announcement has been handed out by Woodbine, but you will see the new gadget suspended in the air on a platform between the general admission stand and the members' stand. Already they are taking the side windows from the members' enclosure in order to go ahead with building operations and wire installation.

At the time of writing it was not known whether Woodbine would use the "still" camera or a movie machine. In all probability it will be the latter, since much more satisfactory results are obtained from this gadget.

"Here's WHAT WE WANT IN A REFRIGERATOR"

★ **The Meat-Keeper** Really keeps meat FRESH...

★ **The Humidrawers** For fresh vegetables, fruits and salads.

★ **Thermoware Dishes** Oven-proof; specially developed to keep left-overs.

★ **Dependability** Under any and all conditions; 66% Reserve power.

★ **Economy** Owners average food savings of $9.00 a month. 8 hours out of 12 it uses *no current* at all.

Here's the Refrigerator that appeals to every woman

If you designed it yourself . . . you couldn't think of a single thing that Westinghouse overlooked in making this the most complete, up-to-date and economical refrigerator.

Here's the new Meat-Keeper . . . covered and ventilated . . . keeps meat FRESH in your home just as your butcher keeps it in his store. Only Westinghouse has it!

The new Thermoware Dishes in which you can SERVE, STORE and HEAT left-overs; they won't crack or break with the heat!

The big new Humidrawer with ample humidity storage for salads, fruits and vegetables.

The improved Sanalloy High-Speed Froster with Ejecto-cube Instant-Release Ice trays;

The bigger, handier Stor-Dor; and, best of all, the famous Westinghouse Super-Power Mechanism; precision-built, Hermetically-sealed, Dual-Automatic; with its Kitchen-Proved Savings in food, time and money.

Come in and see the kind of refrigerator you've always wanted.

VISIT YOUR **Westinghouse** DEALER TODAY

YOUR LOCAL DEALER

McCANNAN ELECTRICAL SALES

140 SIMCOE ST. PETERBOROUGH PHONE 46

Step Out

Accurately Fitted with PHOTO-CHART CLOTHES

Featured by

FIT-REFORM LTD.

Come to our store now, and see Photo Chart in operation. Investigate before ordering your new suit.

It's quick
It's accurate
It ensures a perfect fit

We Offer You

SPECIAL VALUES on Fit-Reform Clothes

ONE WEEK ONLY!

Reg. 24.50 **19.50**
Reg. 30.00 **24.50**
Reg. 35.00 **28.50**

Louis Green

CLOTHIERS

431 GEORGE TEL. 687

It Won't Be Hard To Choose Your Car from this Fine Group.

Today's USED CAR Special

Special!

1937 Custom Dodge Sedan

Trunk, heater and defroster unit, heavy duty tires, small mileage—looks and drives like new **$975**

Cars Priced Under $900

1937 Dodge De Luxe Sedan with trunk and heater 895.00
1937 Dodge De Luxe Coach with trunk and heater 850.00
1937 Dodge Six Coach 795.00
1936 Dodge De Luxe Sedan with trunk and heater 665.00

Cars Priced Under $600

1934 Dodge Rumble Seat Coupe . $525
1934 Dodge Sedan $525
1933 Chrysler Special Sedan $550
1930 Oakland Coach with heater and new tires $325

Cars Priced Under $300

1930 Chrysler Sedan $295
1930 Essex Coupe $200
1932 Willys Sedan $200
1930 Chrevrolet Coach $225
1928 Special Studebaker Coupe . $275

Cars Priced Under $200

1927 Chevrolet Coach $125
1929 Pontiac Coach $195
1928 Pontiac Coach $150
1929 Ford Roadster $135
1931 Willys Coupe $175

Remember! A Good Deal Depends on the Dealer!

LILLICO MOTORS

USED CAR LOT — COR. CHARLOTTE AT AYLMER

DEAN LOST TO CUBS FOR MONTH—HUBBELL WINS 3rd STRAIGHT

Ripple's Bat Aids King Carl In Subduing The Reds 3 To 2

Pirates End Losing Streak At Expense Of Dodgers, Winning 9-5

CINCINNATI, May 5 (A.P.). — Carl Hubbell came through again for New York Giants on Wednesday, but he had to have a lot of help from Jimmy Ripple before he subdued the Reds 3-2.

Ripple belted four-for-four — a triple and three singles—to lead a 10-hit attack that finally overcame Peaches Davis after he had blanked the National League champs for five innings. Hubbell allowed a total of seven hits, fanned five and walked only two.

The Reds scored a run in the first on a pair of hits and another in the second on Billy Myers' homer. Through the next seven innings, however, Hubbell mowed them down, holding them scoreless and giving up only three hits.

One of Myers' two errors, a single by Ripple and Mel Ott's fly finally shoved the Giants into the scoring column in the sixth. Harry Danning's base-hit, Hubbell's sacrifice and Jo-Jo Moore's single added another in the seventh, and in the eighth Ripple singled and scored the winning run when Johnny McCarthy drove him across with a base hit. The win was Hubbell's third straight of the season.

JACOBS DENIES CHICAGO BLAST

NEW YORK, May 5. — Promoter Mike Jacobs on Wednesday issued a vigorous retort to the "big fight blast" given on Monday to the Chicago Daily Times by Chairman Joseph Triner of the Illinois Boxing Commission.

The Times quoted Triner as flaying Jacobs for breaking faith with the Illinois Commission when Jacobs selected New York instead of Chicago as site for the Louis-Schmeling heavyweight title fight of June 22.

Jacobs denied:

1—That he ever assured Triner "or anyone else" that the big fight would be held in Chicago or that he had given Triner and the commission "the run-around."

2—That he ever expressed fear of having a strange referee in Illinois officiate at the Louis-Schmeling fight, adding: "I don't care what The Times calls my 'precious property.'"

3—That he still is connected with the ticket speculating business in New York or that he wanted the big fight in New York because he could "dispose of 1,000 choice ringside seats at $100 per copy" when the top price is only $30.00.

4—That he ever had mentioned to Triner or anyone else in Chicago the possibility of staging a September Chicago bout between Maxie Baer and the Louis-Schmeling winner.

"I've been promoting fights for five years now," Jacobs said, "and this is the first big squawk anyone has made against my promotion. I can hardly believe that Triner made the statements attributed to him; yet I know the sports writers on The Times are capable men who could not misquote him on such an important matter. I can't understand what prompted this blast."

BASEBALL RECORD

—Results and Fixtures—

INTERNATIONAL LEAGUE

	Won	Lost	Pct.
Newark	11	2	.846
Jersey City	9	4	.692
Buffalo	7	4	.636
Baltimore	7	6	.538
Toronto	4	6	.400
Rochester	5	9	.357
Syracuse	3	7	.300
Montreal	3	11	.214

Yesterday's Results

No games scheduled.

AMERICAN LEAGUE

	Won	Lost	Pct.
Cleveland	11	4	.733
New York	10	7	.588
Washington	9	7	.563
Boston	8	7	.533
Chicago	6	7	.462
Detroit	6	9	.400
Philadelphia	5	9	.357
St. Louis	5	10	.333

Yesterday's Results

Detroit 4 Boston 1
New York 3 St. Louis 2
Chicago 4 Philadelphia 1
xWashington 1 Cleveland 0

NATIONAL LEAGUE

	Won	Lost	Pct.
New York	13	2	.867
Chicago	10	6	.625
Pittsburgh	9	6	.600
Boston	5	6	.455
Cincinnati	7	9	.438
Brooklyn	6	9	.400
St. Louis	5	9	.357
Philadelphia	3	11	.214

Yesterday's Results

New York 3 Cincinnati 2
Pittsburgh 9 Brooklyn 5
Philadelphia 6 Chicago 4
xBoston 3 St. Louis 3

AMERICAN ASSOCIATION

	Won	Lost	Pct.
Kansas City	11	4	.733
Indianapolis	10	5	.667
Minneapolis	9	6	.600
St. Paul	7	6	.538
Toledo	9	8	.529
Louisville	5	8	.385
Milwaukee	5	12	.294
Columbus	4	11	.267

Yesterday's Results

Toledo 10 Milwaukee 8
Columbus at Kansas City—Rain.
Louisville at St. Paul — Wet grounds.
Indianapolis at Minneapolis—Rain.

Fights Last Night

(By The Associated Press)

NEW YORK.—Nat Liftin, 122, New York, outpointed bantamweight champion Sixto Escobar, 122, Puerto Rico (10), non-title.

GRAND RAPIDS, Mich.—Tony Petroskey, 146, Muskegon, Mich., outpointed Rema Fernandez, 141, Mexico City (10).

NO HALF-WAY MEASURES

BOLTON, England—(CP). — Sir William Edge, M.P., at the annual meeting of Bolton Wanderers Football Club declared that directors and manager as well as players should be suspended for persistent rough play.

'Who's A Clown?' Says Baseball's Funny Man

The baseball diamond and the boxing ring are represented in this bit of clowning staged by two of its leading exponents. Al Schacht, LEFT, is the former major pitcher who tours the continent in the summer putting on his pre-game act for the amusement of the fans (and a few coins of the realm). Al's act becomes more popular each year and he has no cause to envy any of the active stars and their salaries. The other rotund form is that of Tony Galento, Jersey's cigar-smoking, beer-drinking heavyweight boxer, whose suspension was recently lifted, and who is scheduled to tangle with Natie Mann in his next fight.

CROWDS GATHER FOR '38 DERBY

LOUISVILLE, Ky., May 5.—(AP)—Kentucky's annually recurring tornado, better known as the Derby, struck this horse-minded community full force today and gave no indication of expending its energy until the king of the three-year olds is crowned at Churchill Downs Saturday.

It has been gradually gathering momentum the last few days as the 11 equine principals in the classic, stepped through their final preps for the $50,000 test and the early arrivals from every section of the United States argued pro and con the merits of each horse.

Out of all the arguments came only one clear fact—this is the most wide open Derby since Brokers Tip surprised in 1933.

Heading the list is Maxwell Howard's combination of Stagehand and The Chief, trained by Earle Sande. Sande.

Next in line are Fighting Fox, Wood Memorial winner from William Woodward's Belair Stud, and Warren Wright's Bull Lea, chief hope of the hard boots.

Yesterday's Stars

(By The Associated Press)

Jimmy Ripple, Giants—Hit four for four, including triple to lead attack as champions beat Reds 3-2.

Lloyd Waner, Pirates—Smacked homer, two triples and single, drove in five runs and scored three to help Bucs rout Dodgers 9-5.

Dutch Leonard, Senators—Pitched 13 inning-shutout against Indians walking none to win 1-0.

Bill Dickey, Yanks—Beat Browns 3-2 with eighth inning homer with man on base.

Muscle Ailment To Keep Dizzy On The Sidelines

Must Not Even Attempt To Pitch Ball For Two Weeks, Doctor Says

CHICAGO, May 5 (AP).—Dizzy Dean, the $185,000 addition to the pitching staff of Chicago Cubs, will be lost to the team for at least four weeks. For that period he must not pitch. For at least two weeks he must not even try to throw a ball.

These were the orders of Dr. John W. Davis, Cub physician, after an X-ray examination of the star's pitching arm which followed Dean's failure to complete the game against Philadelphia Tuesday. Dean's trouble, according to Dr. Davis's diagnosis, is a lingering inflammation of the deltoid muscle at the point of insertion with the humerus—the bone of the upper arm.

Doctor's Statement.

After four weeks' rest, Dr. Davis is hopeful that Dean will be able to resume his regular turn on the mound.

Said Dr. Davis:

"The inflammatory condition probably results from the subdeltoid bursitis which bothered Dean last year. Rest during the winter should have corrected the weakness, but he probably brought on the present condition by throwing too hard this year before his arm was in shape.

"The important muscles in the pitcher's arm seem to be absolutely normal and complete rest of the arm for two weeks and no hard throwing for four weeks should enable him to come back better than ever. There is no trace of injury to the bone and no trace of calcifications of the muscles.

He's Still Confident.

"It will be just a case of Dean doing all his spring training over again, and it may be that he may have to be just a bit more cautious," concluded Dr. Davis.

Ole' Diz took his vacation instructions just as he takes almost everything else—good naturedly.

"I'll still win twenty games," was his prediction after taking time out to figure that he will be a month getting back into condition.

In addition to being ordered to rest his salaried arm, Dean also was instructed to run every day and get into physical condition to enable him to pitch.

Manager Charley Grimm was responsible for ordering the X-ray examination. Dizzy has persistently maintained to Grimm that his arm was not sore, but Grimm realized that Dean was not pitching naturally. After a forty-minute workout Wednesday Grimm suddenly decided to send Dean to the hospital.

HIGH JUMPER QUITS

JOHANNESBURG, South Africa—(CP).—E. W. Thacker, South African high jump champion and winner of that event in the British Empire Games at Sydney, Australia, has retired from competitive athletics.

AFTER 55 YEARS

SUNDERLAND, England — (CP). —When North Durham defeated Westoe 4-3 here recently, it was the first time in 55 years the team had won the Durham senior rugby union cup.

Sales taxes revenue in the principle cities of New Zealand increased 15 per cent last year.

Sports Spice

By EDDIE BRIETZ

Associated Press Sports Writer.

NEW YORK, May 5.—(AP).—Is there anything to all this talk about Glenn Cunningham being ready to sign on the dotted line....Part of those broad grins Gabby Street is passing out are caused by the way Messrs. Heffner and Kress are cavorting around second and short....Talking about the Joe Louis-Max Schmeling title fight, Broadway bookmakers say the champion will be a 5 to 7 favorite when the books open and a 1 to 2 choice just before the bell....

Soldier Farr, is Major Domo of Barney Ross' training camp and is doing his usual good job of it....That double play the Yankees reeled off against the hustling Brownies yesterday was their 23rd so far this year....Jimmy Braddock waved good-bye to Joe Gould and Tommy Farr when they sailed on the Normandie yesterday....It will be the longest Braddock and Gould have been parted since the lean days of 1934 when Jim toiled on the docks at Hoboken and Joe tramped Broadway trying to raise milk money—for Jim's kids.

Of the 160 horses now training for the Hambletonian, more than 60 per cent are descendants of Hambletonian 10 who did his share for the trotting sport....Strangely enough, Hambletonian 10 never was either a hot or semi-hot performer in his racing days....The Reds by the way, haven't won a game in Pittsburgh since August, 1936.

BAN MORNING MOVIES

Because students and schoolboys cut lectures and classes to attend morning movie shows, Rome, Italy, has forbidden theatres to open before noon.

SENATORS TAKE 13-INNING DUEL FROM INDIANS

WASHINGTON, May 5.—(AP).—Rookie Dutch Leonard pitched Washington Senators to a 1 to 0 victory over the league leading Cleveland Indians Wednesday in thirteen innings.

Fluttering his knuckle ball with deadly effectiveness, he allowed only six hits, struck out five and did not pass a batter.

The Senators filled the bases in the thirteenth off young Bill Zuber, who went to the mound in the eleventh after Bob Feller had been lifted for a pinch-hitter. Rookie Taft Wright was sent in to hit for Rick Ferrell. He came through with a fly to Solters in left, and big Zeke Bonura slid home after the catch.

Zuber had retired one Senator in the fatal thirteenth and apparently had another, when he leaped on Travis' bunt. But he threw wildly to third and all hands were safe. Wright's fly came after that.

The hurling duel between Leonard and Feller was a beauty—a fast ball artist versus a master of the knuckle-ball. Feller gave up only three hits, all singles, and whiffed eight Senators. He walked nine, however.

Leonard's performance was greater. He walked nobody, allowed no Indian to reach third, and only two got as far as second.

Bucky Harris—manager of the Senators—was banished from the game in the ninth inning during an argument with Umpire Rommell at first base.

Ken Keltner—Cleveland's flashy third sacker—was the only Indian who got more than one hit off Leonard. He collected two singles, both clean hits. The four others who touched him were Heath, Averill, Hale and Trosky.

Major League Leaders

NATIONAL.

(By The Associated Press)

Batting—Leiber, New York, .373.
Runs—Ott, New York, 18.
Runs batted in—McCarthy, New York, 17.
Hits—Moore, New York, 23.
Doubles—Herman, Chicago, 7.
Triples—Rizzo, Pittsburg, 5.
Home runs—Goodman, Cincinnati, 5.
Stolen bases—Chiozza, New York, 3
Pitching—Melton, New York, 4-0.

AMERICAN

Batting—Trosky, Cleveland, .434.
Runs—Trosky, Cleveland, 20.
Runs batted in—Foxx, Boston, 20.
Hits—Fox, Detroit, 26.
Doubles—Cronin, Boston, 8.
Triples—Lewis, Washington, and Kreevich, Chicago, 3.
Home runs—Greenberg, Detroit; Keltner, Cleveland; Bonura, Washington, and Johnson, Philadelphia, 4.
Stolen bases—Lewis and Myer, Washington, and Kreevich, Chicago, 3.
Pitching — Feller, Cleveland; Grove, Boston, and Newsom, St. Louis, 3-0.

Workmen laying a water main in a street in Galway, Ireland, dug up a skeleton and other human bones.

Wrestling Last Night

ROCHESTER, N.Y.—Vic Christy, California, defeated Frnie Dusek, Omaha, Neb., two of three falls (heavyweights).

PHILADELPHIA. — Jim Londos, 199, St. Louis, pinned Orville Brown, 222, Wallace, Kas., 56.36.

LOS ANGELES.—Dean Detton, 205, Salt Lake City, threw Jack Donovan, 235, Ireland, 11.29.

REVIVAL TO-NIGHT AT 11 P.M.

BING CROSBY - MARTHA RAY-SHIRLEY ROSS-BOB BURNS —in—"WAIKIKI WEDDING"

To-nite Only 7.00 and 9.00 Greta Garbo Charles Boyer —in— "CONQUEST"

TOMORROW & SATURDAY

Yell "Swell!" as these merry romantics top tip-top "Topper" by a deluge of delirious howls! Grand new fun is yours... as they romp through the love adventures of a scamp of a "tramp"... and the glamour girl who first told him to "scram"... and then begged him to stay!

Daily 2.30 - 7.00 & 9.00

Constance BENNETT Brian AHERNE in "Merrily We Live"

—EXTRA ADDED TREAT—
"LITTLE BANTAM WEIGHT"
(A Happy Harmony Cartoon in Technicolor)

CAPITOL

RADIO PROGRAMS

The programs listed are printed as issued by the stations and are subject to change.

Thursday

(Afternoon, EDT)

4.45 P.M.
Road of Life (NBC) WBEN
To be announced, CBL
Tea Time Tunes, CFRB

5.00 P.M.
To be announced, WABC
The Four of Us, WJZ

5.15 P.M.
The Sea Ghost, CBO
Dick Tracy, sketch, CBL

5.30 P.M.
Singing Lady (NBC) WHAM
Your Family (NBC) WBEN
Howard Higgins (CBC) SBM
Let's Pretend (CBS) WJR

5.45 P.M.
Washington Calling, WHAM
Little Orphan Annie, WBEN
Jimmy Allen, CBL

(Evening, EDT)

6.00 Evening
Musical Interlude, CFRB

6.15 P.M.
News Bulletins, CBL
Musical Program, WBEN

6.30 P.M.
Witching Hour, CBL
Jim Hunter, news, CFRB
Sports Reviews, WBEN
Boake Carter, WJR

6.45 P.M.
Lowell Thomas (NBC) CBL
Song Program (CBS) WABC

7.00 P.M.
Amos 'n' Andy (NBC) CBL
Just Entertainment (CBS) WGR
Mining Broadcaster, CFRB

7.15 P.M.
Vocal Varieties (NBC) WBEN
Lost Persons (NBC) WJZ
Easy Aces, CFRB
Sports Club, CBL

7.30 P.M.
We the People (CBS) CFRB
Fly King, news, KDKA

7.45 P.M.
Matters Musical, CBO
To be announced, CFRB
Bottle Boys, KDKA

8.00 P.M.
Variety Hour, (NBC) WBEN
March of Time, WHAM
Kate Smith's Hour, WABC

8.30 P.M.
Streamline, CBL
To be announced, WHAM

9.00 P.M.
Good News of 1938, CBL
Bowes' Amateurs (CBS) CFRB
Drama Hour, CBO

9.15 P.M.
Johnson Family, WOR

9.30 P.M.
Moonlight Rhythms, WOR
To be announced (NBC), WHAM

9.45 P.M.
Sports Shots, WGN

10.00 P.M.
Essays in Music (CBS) WABC
Kraft Music Hall (NBC), CBL
To be announced, WGR

10.30 P.M.
Americans at Work, WABC
Promenade Concert, WHAM

10.45 P.M.
Armchair Club, CFRB

News Bulletin (CBC) CBL

11.00 P.M.
Duke Ellington's Orchestra, WABC
Dance Orchestra, WEAF
News Bulletin (CBC) CBL

11.15 P.M.
Youth Intervenes (CBC) CBL
Theatre Digest, WGN

11.30 P.M.
Dance Orchestra, WJZ
Happy Felton's Orch. (CBS), WABC
Breese's Orch. (NBC) WEAF
Royal Worth's Orch., WGN
Backstage (CBC) CBL

12 P.M.
Harry Owen's Orch., WJZ
Henry Busse's Orch., WEAF
Dance Orchestra, WOR
Tucker's Orchestra, WABC

Friday

(Morning, EDT)

8.30 A.M.
Music Box, WGN
Morning Devotions, CFRB

8.45 A.M.
Gospel Singer, CFRB
Morning Devotions, CBL

9.00 A.M.
Breakfast Club (NBC) CBL
Kitty Keene, CFRB

9.15 A.M.
Ma Perkins, CFRB
Person to Person, WBEN

9.30 A.M.
Melody Time, WOR

9.45 A.M.
Voice with a Smile, CBL
Dorothy Batcheller, CFRB

10.00 A.M.
Mrs. Wiggs (NBC) CBL
Pretty Kitty Kelly (CBS), WGR
Waltz Time, CFRB
Cabin at Crossroads, WHAM

10.15 A.M.
Myrt and Marge (CBS) WJR
John's Other Wife (NBC), CBL
Margot of Castlewood, WHAM

10.30 A.M.
Attorney-at-Law (NBC) KDKA
Just Plain Bill (NBC) CBL
Hilltop House, WJR
Morning Melodies, WGN

10.45 A.M.
Woman in White (NBC), WBEN
Lady of Millions, CFRB
Musical Variety, CBL

11.00 A.M.
Mary Marlin (NBC) WHAM
David Harum (NBC) WBEN
Musicale, CFRB
Hollywood Adventures, CBL

11.15 A.M.
Lorenzo Jones (CBS) WBEN
Musicale, CFRB

11.30 A.M.
Big Sister (CBS) CFRB
How To Be Charming (NBC), WBEN
Painted Dreams, WGN
Vic and Sade (NBC) WHAM

11.45 A.M.
Hello, Peggy (NBC) WBEN
Gospel Singer (NBC) WHAM

(Afternoon, EDT)

12.00 NOON
Vaughan de Leath, songs (NBC) WBEN
Margaret McBride, talk (CBS) WABC
Boy and Girl Friend (NBC), CBL

12.15 P.M.
The O'Neills, WBEN
The Goldbergs, WGR
Carte Blanche, talk, CBL

12.30 P.M.
Romance of Helen Trent, WJR
Orchestra, CBL
To be announced, CFRB

12.45 P.M.
Our Gal Sunday, WJR
Farm Broadcast, CFRB
Town Topics, CKCL

1.00 P.M.
Buffalo Hour, CKCL
Happy Gang, CBL
Betty and Bob (CBS) WJR

1.15 P.M.
Cooking Talk, WGR
Escorts and Betty (NBC), WBEN

1.30 P.M.
Grimm's Daughter (CBS), WGR
Rex Battle, CBL
Your Matinee, CFRB

1.45 P.M.
Valiant Lady (CBS) WJR

2.00 P.M.
Lady of Millions, CBL
Marine Band, WHAM
Salute to Mothers, WBEN

2.15 P.M.
Kitchen of the Air, CFRB
The O'Neills, WGR

2.30 P.M.
To be announced, WBEN
Houseboat Hannah, CFRB
Music Hour, CBL
School of the Air, WABC

2.45 P.M.
The Goldbergs, CFRB

3.00 P.M.
Pepper Young (NBC) WBEN
Marine Band, CFRB
Radio Guide Drama, CBL

3.15 P.M.
Baseball, CKCL
Women's News, CFRB

3.30 P.M.
Vic and Sade (NBC) WBEN
Stella Dallas, CFRB
Meet the Missus, WJR
Dance Orchestra, WOR

3.45 P.M.
Guiding Light (NBC) WBEN
Young Widder Jones, CFRB
Minstrels, WGR

4.00 P.M.
Backstage Wife, WBEN
Chicago Varieties, CFRB

4.15 P.M.
Backstage Wife, CFRB

4.30 P.M.
The Hughes Reel, WBEN
Eton Boys, CFRB
Julia Blake, WOR

Radio Log

CANADIAN CORPORATION

	M.	Kc.
CBL	551	340
CKCL	517	580
CBM		1050
CBO		880

COLUMBIA SYSTEM

WABC	349	860
CFRB	435	690
WJR	400	750
WGR	545	550

MUTUAL SYSTEM

WOR	422	710
WLW	428	700
WGN	416	720

NATIONAL (Blue Network)

WJZ	395	760
WHAM	261	1550

NATIONAL (Red Network)

WEAF	454	660
CBL	357	840
WBEN	333	900

DANCE TONITE FRIDAY and SATURDAY to EDDIE STROUD

Admission 10c
Dancing 4 for 25c

BROCK ST. SUMMER GARDENS

HANDICAP TOUNAMENT
Doubles and Singles Only
K. of C. ALLEYS
216 SIMCOE ST.
Continues from
Saturday, May 7 to Saturday, May 14.
Entry Fee —$1.00 per man
(Includes Bowling)
60 per cent of total refunded in prizes.
Scratch 220
Lowest League Average on which handicap will be given—195
Any bowler with no league average will bowl from scratch—No Handicap

FRIDAY AND SATURDAY

MAGNIFICENTLY GLORIOUS ON THE SCREEN!
The most thrilling love story of the master story-teller...

Adolph Zukor presents REX BEACH'S "THE BARRIER"

The unforgettable love story of a little native girl and a dashing soldier in the surging, gold-mad Yukon days flames to life against a background of awe-inspiring beauty in the great North Country!

Here at last is Rex Beach's grand story actually filmed in its native setting, acted by a superb cast!

2.30—7.00—9.00

A Paramount Picture with LEO CARRILLO · JEAN PARKER
JAMES ELLISON · OTTO KRUGER · ROBERT BARRAT
ANDY CLYDE · ADDISON RICHARDS · SARA HADEN

Screen Play by Bernard Schubert · Based on the Novel by Rex Beach · Directed by Lesley Selander · A Harry Sherman Production

Regent

TO-NIGHT ONLY
"Adventurous Blonde"
"Bulldog Drummond"
7.00 and 8.30

British War Minister Examines New Italian Goose-Step

As a gesture of friendship, after the signing of the peace pact between Great Britain and Italy, Premier Mussolini ordered a parade by the Sardinia Grenadiers, for the benefit of visiting British War Minister, Leslie Hore-Belisha. Here, in background, between rows of goose-stepping troops, Mr. Hore-Belisha watches interestedly. At his side is General Pariani.

HASTINGS WILL ENFORCE BYLAW

(Examiner Correspondence.)

HASTINGS, May 5.—"Wednesday afternoon half holiday by-law will be strictly enforced till the by-law is rescinded," declared Chief of Police William Wellman last night.

All stores remained open the early part of yesterday afternoon. The chief called on all merchants about 2 o'clock and issued warning that they must close. Not quite sure of his authority in this respect, he got in touch with members of the council who gave him full authority to deal with offenders. He made a second call on merchants and gave final warning.

"One merchant remained open all afternoon," the constable said. "He will be brought to court and the by-law will be tested."

Chairman

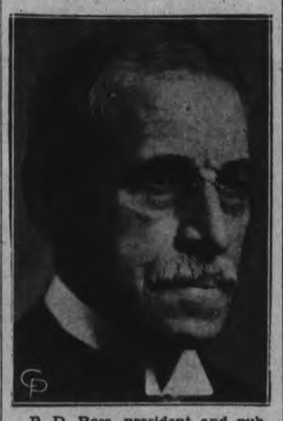

P. D. Ross, president and publisher of the Ottawa Journal, was elected honorary chairman of the Canadian section, Empire Press Union, to succeed the late Lord life will not be so disappointing, and Atholstan, at the section's annual meeting in Toronto recently.

REASONABLE RETURN

MONTREAL, May 5—(CP)—Sir Edward Beatty told shareholders of Canadian Pacific Railway Company at their annual meeting today there was no reason to fear the company would not again earn a reasonable return on its asests of $1,382,000,000.

St. Andrew's Y.P. Hold May Day Tea

(Examiner Correspondence.)

CAMPBELLFORD, May 4.—Pink and white decorations and bouquets of snapdragons formed the setting for the May Day tea held on Monday evening by members of St. Andrew's Young People's Society, when over one hundred and fifty guests assembled to enjoy the interesting program presented.

Mrs. P. H. Macmillan was in charge of the tables and she was assisted by Mrs. Free Clark, Miss Dorothy Reynolds, Mrs. M. McFarlane and Mrs. Bruce Grills. Miss Dorothy Reynolds was in charge of the program which opened with a piano duet by Charles Allan and Mrs. M. McFarlane. Miss Jean Scott gave a piano solo and Miss Yvonne Hollings offered a Scottish dance interpretation. Vocal solos were given by R. Wragg and Miss Francis Hendy, following which Charles Allan led in a period of community singing.

Every day, more and more men are getting back to 10¢ cigars

100% Havana Filler

10¢

ANDREW WILSON & CO. LIMITED

BACHELOR CIGARS

ASSESSMENT ROLL FOR MILLBROOK TOTALS $261,567

(Examiner Correspondence.)

MILLBROOK, May 5.—Millbrook Municipal Council met in regular session on Monday, Reeve W. E. Ball in the chair, and all members present.

G. F. Burton, assistant tax collector, made report of taxes collected to date amounting to $12,983.37, leaving a balance outstanding of $4,507.62.

Jeffrey-Ford: That the report be received and the return of the roll extended for one month: Carried.

The report of relief for April was read by the reeve in the absence of Relief Officer J. J. Clarke, who is ill, showing relief dispensed during April amounting to $144.61;

Sheppard-Ford: That the report be received and accounts paid: Carried.

Bigelow-Ford: That all on relief last winter be notified that they provide themselves with fuel and food to the best of their ability, as the government advises that a strict check-up will be made before again granting relief: Carried.

Report of the fire company on the fire at J. R. Eakins' property on Saturday, April 23: Equipment O.K.; but fire too far advanced before the alarm was given to save the stable. Report received and fyled.

The Assessor returned the roll for 1938 with a total assessment of $261,567.00, and also reported having notified those whose property is liable for sale for arrears of taxes.

Bigelow-Jeffrey: That the treasurer proceed with the sale of lands for taxes: Carried.

A resolution was passed to make request that the county take over the road from Millbrook to Pontypool as a county road.

The following accounts were presented and on motion were ordered paid:

Hydro, street lighting $72.30, halls $5.26—$77.56; Telephone Co. act., $4.58; E. C. Richards, constable, $12.00; H. Whyte, caretaker and extras, $16.30; J. H. Lunn, work on culvert, $2.00; J. Guthrie, work on culvert, $2.60; H. Lunn, work on streets, $4.60; Mrs. Izzard, meals transients, $2.10; L. Olan, work with truck, $4.70; S. Sloan, work with truck, $1.00; M. McMahon, work with truck, 50c; J. J. Clarke, assessor, etc., $77.00; E. Larmer, work scraper, $3.90; D. Dunlop, dragging, $21.60; T. J. Lang, commission on arrears, $50.00; W. R. Howard, acct. Morton, $21.00; W. H. Coombe, acct. relief, $19.00; G. E. Burnham, acct. relief $25.50; D. K. Chiles, acct. relief, $34.00; F. A. Kidd, acct. relief, $55.00; W. F. Fallis, milk relief, $1.17; I. W. Larmer, milk relief, $1.44.

The Clerk was instructed to write the Post Master General at Ottawa to grant Thursday half-holiday to the Post Office employees at Millbrook during the summer months. Council adjourned to the call of the reeve.

Chas. Thorndyke, Clerk.

MILLBROOK

The top part of the verandah in the rear of F. A. Kidd's building, King street west was blown down in the high wind storm, accompanied by heavy rain, thunder and lightning, which occurred with startling suddenness on Thursday evening.

A travelogue on his trip to the south last winter, when he covered 14,000 miles, going down the east coast, and up the Pacific side on his homeward journey, will be given in Grace Presbyterian Church on Friday, May 6, by F. C. Scott; the event is under the auspices of the Ladies' Aid Society.

Miss Phyllis is spending the week in Peterborough the guest of her aunt, Mrs. Gordon Earle.

The two courts for shuffleboard, which F. C. Scott is building at his own expense, having purchased the lot formerly used as a bowling green, and which he will equip and give the use of free of charge to the community, are nearing completion. Shuffleboard is very popular in the south. St. Petersburg having one hundred courts adjoining each other on the shores of Mirror Lake in the heart of the city; Mr. Scott became enthusiastic over the game during his stay in the south last winter.

Mrs. A. J. Fallis is visiting her son, Dr. Lawrence Fallis and Mrs. Fallis at Detroit, Michigan.

W. H. Coombe's many friends will be glad to know that he is again at his place of business, after two weeks' illness.

Mr. C. A. Scadding and his daughter, and her friend, who motored from Toronto for his lecture here last Wednesday evening, were guests of Mr. and Mrs. P. I. Bentley during their stay in town. The lecture was under the auspices of the Woman's Association of St. Andrew's Church of which Mrs. Bentley is president.

Mrs. Allen Hostess To Fairview W.A.

FAIRVIEW, May 5. — Fairview Women's Association held their regular meeting on Tuesday afternoon at the home of Mrs. William Allen, with thirteen ladies present. A quilt was finished during the afternoon for missions. Mrs. Rosborough the president, took charge of the meeting. It was decided to hold the annual strawberry festival, and various committees were appointed. A delightful pot luck supper was enjoyed by all present. The next meeting will be held at the home of Mrs. Harold Lewis.

FOR UNITED AFRICA

PRETORIA—(CP).—The joint advisory committee appointed by the British Government to look into incorporation of native territories with the Union of South Africa is meeting here this month.

ONE LINER BURNS STRIKE TIES 2ND AT FRENCH PORT

LE HAVRE, France, May 5 (AP).—A seamen's strike because the sailors disliked their uniforms held the French liner Champlain in port today, within sight of the ruins of the Lafayette of the same fleet, which was devastated by fire.

It had been announced last night that the Champlain strike for better working conditions was settled and the liner had sailed for New York, but the vessel was at her dock this morning. The passage was cancelled, leaving 1,000 passengers to seek other transport.

The double setback struck the line suddenly during the night, with members of the Champlain's crew refusing to take their posts because they disliked the shade of blue of their jackets and wanted stars on the sleeves.

A third unit of the French Line fleet, the Ile de France, arrived during the night from New York and docked between the Champlain and Lafayette, but later was taken by tugs into the harbor far from the burning Lafayette.

Blasts Shake Hull.

Fire continued to blaze today from the Lafayette. France's largest motorship, with explosions sending flames skyward.

Charred lifeboats fell into the water beneath the single, red hot funnel. Fire-fighters turned a half-dozen hoses on the vessel, in drydock, but confined their efforts to preventing spread of the fire.

The liner's costly fittings were saturated with oil from exploding fuel tanks, feeding the flames which swept the ship.

The fire started in the stokeholds, spread first to the large dining salons, and then enveloped the broad glass-enclosed promenade deck.

After rescuing a skeleton crew of 30, trapped on the forward deck, fire-fighters from all surrounding districts worked to keep the flames from spreading from the Lafayette's drydock to the rest of the port.

Author Dies

George A. Brown, provincial auditor for Ontario, who died recently after an illness of several months. Mr. Brown had been employed in the Civil Service of Ontario for 40 years.

MAKES GOOD COFFEE TASTE BETTER

CARNATION for creaming *does* make a difference in even the best of coffee. It gives deep golden colour and a smooth flavour. Try this double-rich milk for your cereals and fruits, too. And, of course, for cooking. Because all the cream is evenly distributed in Carnation and broken down into tiny particles, it makes cooked dishes smoother, richer. Carnation is very economical and convenient—you can keep a supply always on hand.

For bottle-fed babies, Carnation Milk is *more digestible, always the same, always pure and safe,* and has an extra amount of bone-building, "sunshine" vitamin D.

Write for beautifully illustrated Carnation Cook Book. A host of ideas and recipes for 15¢ (postpaid). Carnation Company, Limited, Toronto, Ontario.

IRRADIATED

Carnation Milk

A CANADIAN PRODUCT — "FROM CONTENTED COWS"

Listen to the "Contented Hour" every Monday night. See your local newspaper for stations and time.

LOBLAW GROCETERIAS CO. LIMITED

GROCERY PRICES effective MAY 5th to MAY 11th

"SPECIAL"— LOBLAWS Blue Label TEA ½-LB. PKG. Black or Mixed 26¢

1-LB. PKG. Black 51¢

"SPECIAL"— St. Williams RASPBERRY or STRAWBERRY JAM with Pectin 32 oz. Jar 22¢

"SPECIAL"—CRYSTAL Brand PASTRY FLOUR 24 lb. BAG 55¢

NATIONAL BABY WEEK May 2nd to May 7th
AYLMER STRAINED INFANTS FOODS 2 tins 19¢
11 Varieties — Approved by Canadian Doctors

OGILVIE HEATHER OATS Large Flake Quick Cooking 32-oz. pkg. 18c

FRY'S CHOCOLATE SYRUP ½-lb. Tin 13c 1-lb. Tin 23c

Manna Cereal 32-oz. pkg. 29c

SOUPS-ON 2 4-oz. pkg. 19c
A Soup Mixture complete with meat stock. Makes 6 to 8 plates of soup.

Medium Size PRUNES 2 lb. 15c

Golden Hallowi DATES 2 lb. 19c

Choice EASTLAKE TOMATOES 2½ Size Tin 9c

AYLMER CHOICE HONEYDROP Golden Bantam CORN 2 No. 2 Tins 21c

EVAPORATED APRICOTS lb. 21c

HABITANT Brand PEA SOUP 2 28-oz. Tins 19c

BURFORD STANDARD PEAS No. 5 Sieve 2 No. 2 Tins 17c

GOLD RIBBON CHOICE SWEET CORN 17-Oz. Tin 8c

"SPECIAL"—ROSE Brand Sweet Mixed PICKLES 19-oz Jar 21c

"SPECIAL"—CLIFTON or LAND O' LAKE Brands Red RASPBERRIES "CHOICE" Quality — No. 2 Squat Tin 14c

"SPECIAL"—AYLMER Brand DICED CARROTS "CHOICE" Quality 2 No. 2 Squat Tins 13c

"SPECIAL"—WHITE SWAN Sterilized TOILET TISSUE Large 1000 Sheet Roll 10c

"SPECIAL"—STAR or HANDY Brands AMMONIA POWDER 2 pkgs. 9c

KARBOL SOAP DEAL! 3 cakes 11c

JOHNSON'S WAX 1-lb. Tin 59c GLO-COAT 1-pt. Tin 59c
See Basket Display

HEINZ, WHITE, CIDER, or MALT VINEGAR 16½-oz. Bottle 14c

Palmolive Soap 2 Cakes 11c

CLUB POCKET MATCHES 12-Box Pkg. 12c

SPECIAL— New Season's CUBAN Pineapple Good Size 24's - - 15c
Fresh Red Spanish Variety

SPECIALLY SELECTED Tomatoes - 2 lb. 25c
Perfect For Slicing

PERFECT FOR JUICE FLORIDA Oranges Large Size 150's—Doz. - - 29c

Eat More—Ontario Asparagus

This year's crop of home-grown Asparagus is very plentiful and now very low in price—within the reach of everyone. Serve it daily all this week, and help our Ontario growers move their large crop into consumption.

FINE QUALITY GREEN Beans - - 2 lbs. 15c

"SPECIAL"—MEATY LAMB LEGS lb. 28¢

"SPECIAL"—CHOICE BONELESS and ROLLED FRONTS MILK FED VEAL lb. 17¢

PRIME BEEF for more MATURE FLAVOR
"SPECIAL"—BONELESS and ROLLED POT Roasts lb. 15c
"SPECIAL"—BONELESS and ROLLED Round Steak Roasts lb. 23c
"SPECIAL"—BONELESS and ROLLED RIB Roasts lb. 26c
"SPECIAL"—MEATY BLADE Roasts lb. 17c
"SPECIAL"—THICK SHORT RIB Roasts lb. 18c

Meat, Fruit and Vegetable Prices Effective THURSDAY, FRIDAY and SATURDAY Only.

NORTH SCHOOL

Mr. and Mrs. Dan Petherick and Mr. and Mrs. Murray Petherick of Campbellford were Sunday visitors with Mr. W. Cross and family.

Mr. and Mrs. Eugene McLaughlin visited with Mr. Stanley Miles at his saw mill, Centre Dummer.

Mrs. Mervyn Baptie and little daughter are visiting with her parents, Mr. and Mrs. H. McMillan, Hastings.

Mrs. G. McNeely and family visited Sunday with Mr. McNeely, who is in the Nicholl's Hospital, Peterborough.

Sunday afternoon visitors with the McLaughlin girls were: Misses Eva and Bernice Reid, Ted Reid, Messrs. Dean and Charlie Baker.

Miss Lulu Elliott and Harold Miles of Havelock were Sunday visitors with Mr. and Mrs. W. H. Elliott and family.

Mr. and Mrs. Hamilton Humphries and little son were Monday evening visitors with Mr. and Mrs. S. Buchanan and family.

Mr. and Mrs. Louis Elmhirst and son Jack of Hastings visited Sunday evening at the home of Mr. and Mrs. George McNeely.

NORWOOD

TEACHERS ASK FOR RESTORATION OF SALARY CUT

(Examiner Correspondence.)

NORWOOD, May 5.—The regular monthly meeting of the Board of Education was held on Monday. Members present: Messrs. John Marks, chairman; W. Bitten, E. T. Buck, W. H. Giffen, M. W. Bailey, R. Nevins, W. Burgess, F. Webster, H G. Charlton, Mrs. A. U. MacIntosh and Mrs. E. P. Cuffe.

On motion of Giffen and Burgess, Mr. Lumesden was excused for his unavoidable absence from meetings of the board up to the present time. The Property committee reported that garden hose had been purchased for both schools. On motion of Webster and Nevins, the Property committee were instructed to have fence repaired between the Public School and Mrs. Casement's lot.

On motion of Buck and Bailey, the Supply committee were instructed to order 25 tons of coal at $14.25 per ton, to be delivered to the school on or about July 1.

A letter from the Department of National Defence regarding the use of the Armouries for manual training was read.

Mr. Breckon was present and reported that the Cadet Corps had been inspected. He also reported that the Literary society had purchased a reproduction by a Canadian artist, and asked that the board consider purchasing another. The Board viewed the pictures, but no action was taken.

A letter from the staff of the Public School was read, requesting that the restoration of their former salaries be considered. On motion of Messrs. Giffin and Buck, this matter was left over to be dealt with at the June meeting.

Accounts

L. E. Nelson, iron stand material for aquarium, P.S., $4.72; C. C. Snowden, soap dispenser, P.S., $2.75; C. C. Snowden, soap dispenser, $7.50; electric eraser cleaner, express, etc., $35.55, H.S., $43.05; H. E. Power Co., light account, H.S., $13.68; H. E. Power Co. light accounts, P.S., $6.21; Employer's Liability Assurance—premium, P.S., $9.94; H.S., $9.69; W. M. Portway, flue, picton rod, repairs to lawn mower, etc, P.S., $2; S. S. Breckon, brass button, H.S., 25c; J. L. Squires and Son, brass, H.S., 25c.

On motion of Bitten and Webster the Hydro and insurance bill be paid and the other accounts be referred to the committees and if found correct be paid.

METAL PRICES ARE HIGH

Tokyo Chamber of Commerce has reported that wholesale prices of copper, lead, zinc and many other metals are three to four times their actual import cost.

Dead R.M.C. Student's Funeral

Gentleman Cadet Rowland D. Smith, who died following a friendly scuffle with chums in a dormitory of the Royal Military College, Kingston, was accorded full military honors by students of R.M.C., who escorted the body to the Kingston station from which it was sent to Toronto. Fellow students and college officials are shown accompanying the casket from the college chapel following a brief service.

LEAD POISONING IS FOUND COMMON AMONG CHILDREN

TORONTO, May 5 (CP)—Dr. John R. Ross of Toronto told the 58th annual convention of the Ontario Medical Association here today that lead poisoning in children "is now known to be much more common than was previously thought," but the number of cases had decreased in the past four years as a result of increasing parental knowledge.

"Young children in the teething period between 12 months and two years of age are most commonly affected," Dr. Ross said in presenting a paper on common poisonings in children. "Metal or wooden cots which have been repainted at home are probably the most common source.

"New metal cots and cribs as purchased do not appear to be in any way dangerous because the enamel is baked on in manufacture and the enamel used is lead-free as a rule. Play pens, however, which are made of wood, may easily have the paint scraped off by the child's teeth and if lead is used in the paint they constitute a considerable source of danger."

Repaint Jobs Easily Nibbled.

Kitchen chairs and tables, window sills and verandah railings "are frequently repainted many times," said Dr. Ross. He said the paint used in most cases contains about 65 per cent. or more of lead carbonate. This thick layer of soft paint is easily nibbled off, he added.

The Toronto Hospital for Sick Children had reported a decrease in the number of cases of lead poisoning during the past four years. Only five cases were admitted last year, with one death, compared to 17 cases and three deaths in 1934. One child had recovered but is blind, Dr. Ross said, adding:

"This satisfactory decrease in cases is probably due to the program directed against this preventable directed against this preevntable type of poisoning in children. Lead poisoning ought to be practically entirely preventable in children if proper parental instruction is given."

Yesterday's Deaths

(By The Canadian Press)

Berlin—Carl von Ossietsky, 48, awarded the 1936 Nobel Peace prize several months after his release from a German concentration camp.

Edmonton—J. Louis Casault, 60, former accountant with the Federal Public Works Department at Edmonton and son of the late Sir Louis Casault, Chief Justice of Quebec province.

Tokyo—Jigoro Kano, 78, father of jiu jitsu and Japan's member of the International Olympic committee (died at sea).

New York—Edwin C. Holston, 66, outstanding authority on 19th and 20th century French paintings.

St. Hyacinthe, Que.—J. E. Lavoie, 69, retired merchant and former St. Hyacinthe alderman.

Washington — Dr. George E. MacLean, 88, clergyman, educationist, former chancellor of Nebraska University and president of Iowa University.

Edmonton—Delmar Bard, 61, for 20 years district inspector of roads in Northern Alberta and former president of the Alberta Curling Association.

BICYCLE STOLEN

(Examiner Correspondence.)

HASTINGS, May 5.—A bicycle owned by Phillip MacDonald was reported stolen from in front of the residence of his parents, Dr. and Mrs. J. A. MacDonald Tuesday night. The theft was discovered Wednesday morning. Up to last night it had not been recovered.

CORDOVA MINES

Two very small boys of about seven and eight leaving school at recess failed to report home and instead went picking flowers in Terry Fitzpatrick's Woods till after dark, and after giving parents and neighbours very anxious hours, finally were located.

Mr. Robert Wright, new road foreman, is grading the roads daily in this district. Roads are also receiving good coating of crushed rock.

Owing to the many unfenced mining holes in this locality, some filled with water, it might well have turned out disastrous.

Born—To Mr. and Mrs. John McCurdy Edwards, on Saturday, Mr. Charlie Beodre and Master Wilfred Bedore were recent visitors to Cordova.

A can of Old Dutch handy in every room where you use it saves you time and unnumbered steps. And because Old Dutch is made with Seismotite, you get faster, easier, *scratchless* cleaning. Made in Canada

THREE HANDSOME WM. A. ROGERS SALAD FORKS

Value $1.60 *for only* 60¢ and the windmill panels from three Old Dutch labels. A-1 plus quality silverware, made by Oneida, Ltd.

Don't Miss This Big Bargain

Offer good only in Canada; expires Dec. 31, 1939.

OLD DUTCH CLEANSER, Dept. P118, 64 Macaulay Ave., Toronto

I am enclosing ____ windmill panels from Old Dutch labels (or complete labels) and ____ ¢ for which please send me 3 Wm. A. Rogers Salad Forks and circular telling how I can get other pieces or a complete set of this A-1 plus quality silverware.

Name ____

Address ____

City ____ Province ____

Chown's Special Paint

Per Quart 69c

Gallon Cans 2.35

Regular Value 95c a quart and 3.25 a gallon
Quality Guaranteed by Chown's
9 Shades of House Paint — 2 Colors of Floor Paint

To Every Holder of This Coupon

We will give a

35c Can of JAP-A-LAC

For 10c

Choice of Four-Hour Stain, Enamel or Jap-Spar Varnish

NAME .....

ADDRESS .....

This 35c Can FREE! FREE! with a 50c purchase or over of any merchandise in our store.

Authentic Color Schemes Only Appear in

Glidden's AGE OF COLOR BOOK

Come in and get your 1938 book

HUBERT CHOWN HARDWARE

417 GEORGE ST. - OLD EXAMINER BLDG.

WE DELIVER PHONE 729

Quality Variety FOOD A&P STORES Low Prices

ESTABLISHED 1859 FOOD STORES

Encore Stuffed Manzanillas
Olives - 10 oz. jar 33c
Aylmer, 25½ Oz.
Tomato Juice - 3 tins 25c
Iona Peas - 3 No. 2 tins 25c
Society
McCormicks - 2 lbs. 27c
Over a Year Old
Old Cheese - - lb. 25c

FRESH CALIFORNIA 2 Lbs.
Peas - 2 lbs. 23c
FRESH IMPORTED 3 Lbs.
Cabbage - 10c
NEW FLORIDA 6 Lbs.
Potatoes - 25c
LARGE SIZE SEEDLESS 4 For
Grapefruit - 19c
LARGE SIZE FLORIDA Doz.
Oranges - 25c

TIGER, FANCY CHOICE
Salmon - 2 ½'s tins 25c
Navy Tissue - - roll 6c
Domestic And Easifirst Shortening **2 lbs. 25c**
Domestic Shortening **4 lb. ctn. 47c**
New Cheese, mild - lb. 21c
BIG 5 CLEANSER ..... tin 5c
Aylmer Fancy
ASPARAGUS TIPS ..... 12 oz. tin 19c
H. P. SAUCE, large bottle 27c
A & P POCKETTE MATCHES 12 boxes 12c
ENCORE MAYONNAISE, 16 oz. jar 29c
O.K. LAUNDRY SOAP ..... bar 5c
CALUMET BAKING POWDER, 1 lb. tin 23c
25, 40, 60 Watts—Inside Frosted
SOLEX LAMPS ..... each 20c
Benson's
TOMATO JUICE ..... 2—2½'s tins 15c
A Penn. 100% Pure Pennsylvania
MOTOR OIL ..... 6 qt. can 1.09
PARD DOG FOOD ..... 2 tins 23c
FANCY FREE DESSERTS ..... 3 pkgs. 23c
LUSHUS JELLY POWDERS 3 pkgs. 23c
FIVE ROSES FLOUR ..... 7-lb. bag 35c
All Brands
BABY FOODS ..... 2 tins 19c
C. C. SAUCE, large bottle 19c

Bokar Coffee VIGOROUS & WINEY 1-lb. Bag 28c 1-lb Tin 29c

Fresh Caught
Lake Trout
2 to 3 Lbs. Each
lb. 19c
Fresh Caught
Sea Herring
lb. 10c
Fresh Haddock
Fillets
lb. 18c

Boneless Solid Meat (Milk Fed)
Veal Roast - - 15c
Boneless Beef Roast - 15c
Short Rib Roast - 17c
Blade Roast - - 16c
Boned and Rolled
Prime Rib Roast - 23c
PEAMEALED **Cottage Rolls** lb. 21c
SMOKED SKINLESS **Weiners** lb. 19c

Pattenick's

"SPOT SALE" CONTINUES!

And Here's Opportunity Still Knocking on the Proverbial Door, as Our "Spot Sale" Swings Into its Second Big Week. Purchasers are Amazed at the Low Prices and Delighted with the Class of Merchandise Offered.

See that You Get Your Share, Too!

Girls' Coat Sets
Final clearance of all girls' coat sets. Sizes from 3 to 12 years. Rose, Paris sand, green, brown, blue, mauve, yellow. Reg. values to 12.95. "Spot Sale". 3.99

KIDDIES' FLANNEL COAT SETS
This is an opportunity sale. Sizes 1, 2 and 3 years. Red, green, blues, yellows, and mauve. "Spot Sale". 2.49

SATIN BLOUSES
Clearance of traveller's samples. Reg. values to 2.98. "Spot Sale".. 98c

Zipper Purses
Patent leathers, cloth styles, in shades of Paris sand, red, green, grey, navy and black. To clear 79c

Zipper Gloves
Chamoisuede. All colors for spring. "Spot Sale" 69c

Ladies' Hats
Fur Felts, Straws in basketweave styles. Regular values to 2.98. "Spot Sale" 99c

Boys' Heavy Duty Tweed Shorts
Sizes 24 to 32. "Spot Sale" 43c

Boys' Drill Shorts
Navy or khaki. Sizes 24 to 32. "Spot Sale" 48c

Men's Big 9-oz. Red-Back Overalls
Heavy drill. Guaranteed long wearing. Regular value 1.98. "Spot Sale" 1.49

LADIES' CREPE
Dresses
Be one of the first to buy at our "Spot Sale". Sizes 14 to 44, in all the new wanted shades. Rose, yellow, blues, whites. Now 1.98

LADIES' COATS AND SUITS
A long awaited clearance sale. Reg. values to 13.95. Spot Sale ..... 4.95 and 6.95

Ladies' Shoes
Pumps, straps, sandals, oxfords in patent leathers, calfs, kids, satins, gabardines. "Spot Sale" 99c

Men's Shoes
Buy now for Spring and Summer. A real value. Regular 2.98. "Spot Sale"..... 1.89

Circular Crepe Hose
Above the knee size. Garter band. First quality fashioned crepe hose in the newest shades for spring and summer. Sizes 8½ to 10½. 49c Pr.

ITALIAN FRINGED RAYON BEDSPREADS
Colors of rose, yellow, green blue, and gold. To clear 1.28

COTTON CREPE BEDSPREADS
1.19

COCO MATS
39c

TERRY TOWELS
Large size. Spot Sale. Each 14c

COTTON STOCKINGS
A real value. Pair 12c

REVERSIBLE BLANKETS
For camp, cottage, or home. Real value 1.69

CURTAIN NET
Ecru shades. 36 ins. wide. New weave. Yd. ... 13c

FRILLED CURTAINS
Ready made, beautifully needled. Spot Sale, pair 39c

2-Pant Suits
In sport trimmed backs. Grey and brown imported English tweeds. "Spot Sale" .. 9.95

MEN'S FINELY TAILORED WORSTED SUITS
Plain or sport backs. Each suit individually tailored to fit. All with extra trouser .. 16.95

SUMMER FOOTWEAR

Boys' Camp Shoes
In brown and elk trim. Sizes 8 to 2. "Spot Sale" 98c

Boys' Running Shoes
Oxford or boot styles. All sizes ..... 69c and 79c

Misses' Tennis Shoes
White lace-to-toe style. Sizes 11 to 7½. "Spot Sale" 77c

Silk Gabardines
Waterproof and windproof windbreakers. Sizes 34 to 44. Spot Sale 5.95

MEN'S 100 P.C. PURE BRUSEHD WOOL ZIPPER COAT-STYLE WINDBREAKERS —All colors. Spot Sale 3.49

MEN'S 100 P.C. PURE BRUSHED WOOL ZIPPER PULLOVERS— Spot Sale 1.89

Pig-tex Leather Zipper Windbreakers
Regular price 10.00. Spot Sale 7.87

BOYS' 100 P.C. PURE WOOL SWEATERS—New patterns and styles. Sizes 4 to 12 years. Only 98c

Men's Chambray Work Shirts
Navy or light blue. Stock up during this Spot Sale. Reg. value 59c. Now 39c

Pattenick's
368 GEORGE ST.

Boys' Dungarees, Whoopee Pants
In navy drill. An opportunity buy. Sizes 34 to 34. "Spot Sale 69c

HAVELOCK BUYS 15 TONS CALCIUM

(Examiner Correspondence.)

HAVELOCK, May 5.—The Havelock Council met on Monday evening in the Council Chambers, with all members present and Reeve Seeney presiding.

The correspondence was read, and in reply to a request from Mr. W. D. Hutchinson, a motion was passed that the regular rate for Saturday evening engagements at the Town Hall be set at $6 per night for all local parties. It is understood that all dancing is to be concluded by 11.45 p.m., and that this plan be tried out till the end of July.

Mr. D. F. Miller, B.A., addressed the council in, regard to being engaged as village solicitor. This matter was left over for another meeting, on motion of Councillors Squire and Forde.

The Clerk was instructed, on motion of Councillors Squire and Forde, to forward a request to the British American Oil Co., to have their premises at the corner of Ontario and Quebec Streets cleaned up as soon as possible.

The Clerk was also instructed to request the T. A. Brown Co. to remove machinery and shacks from Oak Street and to have the corner cleaned up at the earliest possible date.

The matter of relief was discussed and owing to the reduction that the Provincial Government has set for the municipality, the council, on motion of Councillors Squire and Forde, cut off all relief with the exception of two cases.

The Reeve was authorized to order stencils for lettering stop signs, on motion of Councillors Chiles and Squire.

In the matter of no-parking signs on south side of No. 7 highway between Oak Street and C.P.R. parking square, the clerk was instructed, on motion of Councillors Squire and Wilde, to inform the Highway Department and to have by-law arranged to enforce the no-parking law.

On motion of Councillors Squire and Wilde, the council will appeal to local representaties of both Provincial and Dominion Governments, to provide some work for at least a part of Havelock's unemployed.

The council, on motion of Councillors Chiles and Forde, will forward a request to the County Council to complete the portion of road through Havelock, which was started last fall, as soon as possible, and to grade the east end of George Street immediately as this is extremely bad.

The Reeve and Clerk were authorized to purchase 15 tons of calcium for the streets, the Clerk being instructed to write Mr. Sears, Department of Highways engineer, to see if the village might have the calcium come in their car.

The Council will purchase a police hat for W. J. Akins to wear while on duty, on motion of Councillors Squire and Forde.

The following accounts were ordered paid on motion of Councillors Squire and Forde:

General Accounts.

W. J. Akins, salary and phone, $52.50; Dr. A. S. Thompson, indigent account, $3.75; Jack Gibbs, 2½ hours streets, 63c; F. Parcells, 16 hours, $4; Percy Newell, 12 hours, $3; Cecil Watson, 22½ hours, $5.63; Herb. Davies, 28 hours, $7; Fred Chase, 20 hours, $5; Dean Kelly, 17 hours, $4.25; Henry Gerow, 45 hours, $11.25; Harry Revoy, 52 hours, $13; Cliff Shannon, work at Town Hall, $3; R. Sanderson, planks for culverts, $2.22; T. Forsyth, 1 trip with snow plow, $2.50; H. B. Puffer, postage and phone, $6.30; A. Russell, 33 hours with truck, $38; Caleb Coon, 40 hours hauling with team, $16.

Relief Accounts.

A. Leeson and Son, $21.75; F. J. Squire and Son, $19; Rae Williams, $21.50; G. W. Chiles, $17; J. Scott, $14; Mrs. H. Hoard, $15; W. Smith, $8.04; Wm. Forsyth, $5; B. Smith, $4.85; A. Wilson, 75c; fuel, $20.25; medical services and supplies based on 24 recipients at 35c, $8.40.

Changing Of The Guard – Roman Style

One of the sights that will greet Reichsfuehrer Adolf Hitler on his present visit to Rome, is the Ceremony of changing the guard outside the Palazzo Venezia, as pictured here. The guard is composed of members of the Balilla with toy rifles. But don't think that Premier Mussolini entrusts his personal safety to these boys and their pop guns. The sentry in background is armed with a real gun.

MORE ABOUT—

IMPLEMENT PRICE

(Continued from Page 1)

day would expedite presentation of relief appropriations for the coming year. While it has been reported the estimates will contain $40,000,000 for relief grants to provinces and public works Labor Minister Rogers has declined to disclose details. He has stated, however, that public works will be confined to projects under federal control.

Toronto Hall a Hazard

In the long discussion on relief, members touched on everything from social credit theories to the condition of the Toronto City Hall. The Toronto municipal building came into the discussion yesterday when Joseph Harris (Con. Toronto-Danforth) said the city hall was a fire hazard. He urged construction of a new one as a relief measure.

Charges of political patronage in relief works were made by Opposition Leader Bennett who said the president of the Kingston Liberal Association was an officer of the company doing contracting work in the restoration of old Fort Henry at Kingston, Ont.

Mr. Rogers denied this, saying there was "no basis whatever" for the statement. He gave the members assurance political patronage was not practised on relief works to his knowledge.

Criticism of Ontario for applying to the Dominion for relief assistance when it has a surplus of $6,000,000 last year was levelled by Dr. T. F. Donnelly (Lib. Wood Mountain).

He compared the Ontario surplus with the Dominion deficit of $70,000,000 and said: "I wonder on what grounds Ontario can come to this government and ask for grants-in-aid when it has a surplus of that amount."

Surely if a surplus was declared the province could look after its own needy without applying to the Federal authorities for help.

The Two Deciding Factors

Replying, Mr. Rogers didn't mention Ontario, but explained two factors determined the amount of the Dominion grant for relief—amount of unemployment in the province and its financial position.

Ontario received a grant for the first three months of 1938 of $465,000 a month or 30 per cent of the cost of relief, whichever was less.

Chief reason for increase of relief administration costs, said Mr. Rogers, was due to services rendered by other departments now placed under the Relief Branch.

One example was the relief camps which formerly were under the Department of National Defence. Cost of administering these jumped from $509,179 in 1933 to $988,394 in 1935.

MORE ABOUT—

LACK OF ACTIVITY

(Continued from Page 1)

a senator "before Senator Haig was thought of."

Divorce Changes.

The Senate yesterday held over until to-day consideration of the amendments made by the special committee on the Divorce Bill sponsored by Senator Lendrum McMeans (Con., Winnipeg). The purpose of the measure is to broaden the grounds on which petitions for divorce may be based.

Senator Charles E. Tanner (Con., Pictou), committee chairman, told the House three amendments had been approved. In the first place "cruelty," noted in the Bill, was defined to be "legal cruelty as interpreted and construed by the High Court of England in divorce and matrimonial causes."

The committee had also struck out a clause, which would have prevented a petition for divorce being made until three years had elapsed from the date of the marriage. The reason for its deletion was that it conflicted with divorce laws in some of the Provinces which possessed such laws.

Extension of the period of desertion from three to six years was the third amendment. The Bill would have made it possible for an aggrieved person to sue for divorce if he or she had been deserted by the wife or husband for three years. The committee extended the period to six.

MORE ABOUT—

TURGEON PROVES

(Continued from Page 1)

Born in Bathurst, N.B., he is the son of Senator Onesiphore Turgeon (Lib. Gloucester) and brother of Gray Turgeon, Liberal member of the Commons for Cariboo, B.C.

His career stretched from the Maritimes where he began his legal career to a Cabinet post in the Saskatchewan Government. He practised law in Prince Albert, Sask., and for a while edited a weekly newspaper there, The Advocate.

Mr. Justice Turgeon has become renowned, particularly in the West for his dry humor and puckish smile that has carried him through many ticklish situations.

In 1914 he was a member of an inquiry into farm implements in Saskatchewan and in 1923 headed a Royal grain inquiry following which he drafted the Canada Grain Act which was not revised until 1930. It has been amended considerably since.

As chairman of the Board of Arbitration, he investigated the dispute between the Saskatchewan co-operative elevators and the wheat pools in 1926, and the present Transport Minister Howe was also a member of the Board.

Three years later, Mr. Justice Turgeon inquired into the natural resources of Manitoba and the present Resources Minister Crerar was a colleague on the inquiry. Then he headed an investigation into Saskatchewan properties of the Presbyterian and United Churches, a probe which developed from church union.

In 1932-33, he was a member of the inquiry into the los sof University of Manitoba funds through fraud. Finally in 1936 he started the textile inquiry and wound up the long sequence of official investigations with the grain probe.

Ill-Health Charge Withdrawn

(Before Mr. Justice Kruschen)

JUDGE: All the evidence proves conclusively that this unhappy woman has been consistently neglecting her health. In this Court preventable illness is treated as a crime. Ignorance of the remedy cannot be accepted as an excuse. Kruschen is sold by all drug stores. Kruschen is—

PRISONER: (Excitedly, undoing her handbag): I have a bottle with me now, sir!

(Sensation in Court.)

JUDGE: A bottle of what? Pass it up to me, please.

(The Judge examined the bottle and handed it on to the jury.)

JUDGE: (continuing): This is an amazing development. We have here an unopened bottle of Kruschen. (Turning to the Prisoner): When did you buy it?

PRISONER: This morning, my lord. I intended to take it with my coffee tomorrow and every day. I thought it might put me right.

JUDGE: Prisoner, your timely good sense has earned you your acquittal. You will leave this Court without a stain on your character. (At this juncture there was an outburst of clapping, which was rapidly suppressed.) You have yourself done precisely what I should have ordered you to do; you have adopted a good remedy for your present affliction, a splendid precaution against a recurrence of it. I am very glad. I have one word of advice to add: do not, on any account, miss the little daily dose of Kruschen—and then, indeed, you will be the happy possessor of good health for less than 1c a day.

PRISONER: Thank you, my lord. I shall never forget what you say.

KRUSCHEN SALTS

relieve constipation and rheumatism

Kruschen is a combination of several mineral salts which your body must get, in some way, to keep the blood pure, the inside clean, and the system generally toned up, but which you can't get in Nature's own way without abundant exercise and fresh air. You should have those salts *every day*; hence the importance of the "little daily dose". Every drug counter sells Kruschen in 25c, 45c and 75c bottles. *It's the little daily dose that does it.*

TASTELESS IN COFFEE OR TEA

The Examiner BULLETIN BOARD

Charles W. Herd, convicted of the killing of a woman in Verdun, Montreal suburb, has obtained a communtation of his death sentence. He was to have hanged Friday morning.

The five-year-old son of Bruno Richard Hauptmann, executed for the kidnap murder of the Lindbergh baby, was run down by an automobile in New York and sustained a fractured cheek bone.

According to a New York estimate the war in China has cost the United States $150,000,000 in property damage, curtailed trade and depreciation of investments.

Two brothers were injured in Toronto when a bicycle on which they were both riding was struck by a truck.

Well-Known Doctor Dies

Dr. R. G. Pirie, one of the comparatively few Canadians to be honored by being elected a Fellow of the Royal College of Physicians in England, died yesterday at his Toronto home.

Minister of Agriculture Gardiner announced in the House yesterday that of the 939 herds of pure-bred beef cattle accredited for tuberculosis in Canada, 518 are in the Province of Ontario.

Thrown from a roller when the team of horses he was driving ran away, William Wilkenstein, 64, was fatally injured on his farm three miles east of Picton.

The Ecusta Paper Corporation of Delaware and New York announces it will construct a $2,000,000 plant at Brevard, N.C., for the manufacture of cigarette paper.

Near Bankruptcy

A. A. Heaps, C.C.F. member for Winnipeg North, told the House of Commons yesterday that Winnipeg is on the verge of bankruptcy as a result of relief loads during the last few years.

Three St. Catharines persons escaped serious injury when their automobile was in collision with a Niagara, St. Catharines and Toronto Railway Radial on the Port Dalhousie division.

Pleading guilty to breaking and entering Reg. Brown was sentenced to Brantford to five years in the penitentiary. He has a record running back to 1917, according to the Crown.

Asleep in her crib three-year-old Yolande Galichant of Quebec escaped death by inches when two boulders broke loose from the side of a precipice 50 feet above her home.

Violent Storm

Five-eights of an inch of rain fell during a violent thunderstorm in the St. Thomas area yesterday. The barn of Sam Fortner was struck by lightning and burned to the ground, four horses and other livestock losing their lives.

Victor Hayhurst was fined $50 or 30 days in Toronto yesterday and his driving permit cancelled for six months for driving while his license was under suspension.

Dr. Sigmund Freud, "father of psycho analysis," expects to receive within a few days a German government permit to emigrate to England, a Vienna story says.

CENTREVILLE

Mrs. James McGill is visiting Mr. and Mrs. Charles Staples at Bethany.

Mrs. Alfred Anderson has returned home after spending three months in Nicholl's Hospital.

Mr. Stewart Hall of Millbrook spent the week-end visiting his son, Willis Hall.

Mr. John Moncrief after spending the winter at the home of his daughter.

Mrs. Gray of Winnipeg has returned and is visiting his son, Kenneth.

MORE ABOUT—

FRENCH FRANC

(Continued from Page 1)

would be repaid in francs worth just as much as the francs they invested.

2. Give the government a profit of more than 50 per cent on the present value of the bank's gold.

Gold carried on the bank's books at 22.96 francs to the dollar is now worth 56,807,000,000 francs. The revaluation would raise it to approximately 85,000,000,000 francs.

Blocks Speculators

Daladier's ministry was understood to have made its sudden decision to devalue the franc after heavy speculative attacks had forced French currency down this week and menaced the success of the urgently needed loan to keep France's munitions plants running.

The premier painted a tragic picture for France in his brief radio announcement last night of his government's decision.

"The truth is," he declared in measured tones which failed to cloak his emotions, "that our economic life is in a very bad condition; that legitimate profit is tending to disappear; that partial unemployment is increasing in every branch of industry; that our trade balance is impoverishing us; that our production figures are a humiliation for all Frenchmen.

"The truth is that in this anaemic economic condition the budget recurrently and inevitably was faced with a deficit; that the treasury's needs exhaust public savings, ruin the public credit, dry up private credit and threaten monetary credit."

In addition to providing means of employment in the arms industry, revaluation was designed to have the following results:

1. Increase the government credit by permitting the government to wipe out through its gold profits a large portion of its debt to the Bank of France. The Government's debt to the bank now totals 40,000,000,000 francs.

2. Start the wheels of industry turing by reducing the price of French goods in foreign markets and building up export trade.

3. Loosen credit by making investments safe through a currency low enough to be stable.

4. Attract new money to France from tourists whose purchasing power will be increased.

OMEMEE

Mr. A. McCutcheon and son Lianwood of Seattle, Wash. were visitors of Mrs. E. Jamieson over the week-end.

Mrs. John Morgan and brother-in-law of Toronto were visitors in the village Saturday.

Mr. J. Tully of Toronto is visiting his sister, Mrs. B. Magee.

The weekly bridge club met at the home of Mrs. Frank Brown last week. Three tables were played, the prize going to Mrs. Arthur Stinson. The ladies also presented Mrs. Stinson with a silver hot water jug prior to her departure to Warkworth.

Mrs. R. Morton is spending a month's vacation with her daughter in Montreal.

ENSHRINING MILLET

GRUCHY, France—(CP).—In the "land's end of Normandy" this village has become a shrine for art-lovers as the birthplace of Jean Francois Millet, painter of "The Angelus" and "The Man With the Hoe."

Plumber Let Off On Kiss Theft

DETROIT, May 5 (CP).—Holding the defendant to be entitled to the benefit of the doubt, Recorder's Judge Edward Jeffries found Morris Schlesinger not guilty of assault and battery—specifically the theft of a kiss from 18-year-old Dorothy Kader.

Miss Kader charged in court yesterday that she went to Schlesinger's wholesale plumbing supply office in response to an advertisement for a stenographer and that Schlesinger made improper proposals to her. When she refused to consider the job, he stole a kiss, she said.

Schlesinger, a married man, denied everything. Miss Kader was one of 150 girls who applied for the position, he said, and she begged him for a job. Three girls who told police they had undergone similar experiences with Schlesinger were in court, but it was ruled their statements could not be admitted.

WESTMINSTER fireproof HOTEL

A quiet, artistically-appointed hotel in a residential quarter of Toronto, yet close to downtown section. Thoroughly modern steel and concrete construction throughout. Food selection and cooking in charge of experienced European chef. Courteous service. Moderate rates for single or double room or suite with private bath. Write for folder.

TORONTO - 240 JARVIS STREET

EVER THINK OF DOCTORING THE HOUSE?

Johns-Manville Rock Wool Home Insulation helps keep heat out in summer; makes rooms up to 150° cooler on hottest days. And next winter, the house will be cozier; fuel bills reduced up to 30%. (Time payments, if you like). Phone or write to-day for fascinating Free Book.

SEND ME FREE JOHNS-MANVILLE BOOK
"Comfort that Pays for Itself"

Peterborough Lumber Co., Ltd.
163 Hunter W. Phone 3169

GET A SPECIALIST'S ADVICE!
See MR. GEORGE STEPHENSON, Johns-Manville's own "Doctor of Home Insulation"—here this week to help solve your insulating problems.

Believe It or Not – It's True – Friday – At Hall's

WOMEN'S CELANESE SUEDE CREPE

GOWNS and PYJAMAS

Actually Worth 1.98 and 2.98 and Selling At **1.00**

All are made from a closely woven, medium weight crepe. Gowns are worth $1.98. They're trimmed with fancy hemstitching and with embroidered floral pattern, in a much less covered design than the illustration shows. Pyjamas worth $2.98 in tailored style with short sleeves, some round neck, others with small collar.

A FEW SILK KNITS ARE INCLUDED

OF COURSE THERE'S A REASON

The manufacturer was too optimistic. He was caught with a large quantity of the garments last Christmas. Anxious to clear, he offered the lot at a price for a complete clearance. Four of us cleared them and shared them. That's why we can offer you such value Friday at **1.00**

GORDON SILK HOSIERY

Service and Chiffon Weights

All perfect goods and every stocking demonstrating real Gordon Value in spite of their low price. The colour assortment includes such fashionable shades as Plaza Beige, Tropic Tan, Entre Nous, Etc. All sizes. **69c**

Seconds In

Harvey Woods' Knickers

Only a few dozen of these in white and tea rose. Knowing their quality anyone will realize what a bargain we're offering here at **39c**

MOODIE'S SAMPLE

BLOOMERS, VESTS and PANTIES

39c

Another bargain that we are only occasionally lucky enough to get hold of, and to pass on to our customers at such a low price. Several styles are included. Mostly in white and tea rose.

Values 59c and 69c

We were only able to obtain twelve dozen of them so if you would get the best be sure to come and do your picking as early as possible. Look for the display in the window.

VESTS

Are in the standard, fashionable length and come in both opera top and cumfy cut styles. You'll certainly like their quality, and appreciate the low price **39c**

PANTIES

In tailored or lace trimmed styles; some with elastic knee; others have cuff or banded knee. Some trimmed lace medallions, or with contrasting colour inserts **39c**

TURKISH TOWELS

They measure 18 x 36 inches. They're woven in the useful, fairly close weave and will give good service. Here in blue and mauve only. This is the reason we're clearing them at **17c**

WASH CLOTHS

In the useful size. Good weight—white grounds with coloured edge and brightly tinted flower patterns. You'll agree with us that they represent the best value yet at such a price as **5c**

Phone 1780 RICHARD HALL LIMITED Phone 1780

Girls More Domestic

ST. LOUIS—Cooking, sewing and other domestic activities that supposedly gladden the hearts of men will occupy young women of 1950, the national director of Girl Scouts asserted today. "The rising generation of young girls is very domestic," she said.

The Peterborough Examiner

VOL. LXXX, No. 105 — PETERBOROUGH, THURSDAY, MAY 5, 1938 — PRICE THREE CENTS

Had Liquor Illegally

KINGSTON—Pleading guilty today to a charge of having in his possession 235 gallons of spirits unlawfully manufactured, Alphonse Martin of Montreal was fined $500 and costs. Martin was arrested just a few miles from Kingston.

Cells Used As Dressing Rooms In Early Days In Haliburton

Prisoners Would Be Set Free Whenever a Play Would Come To Town

HALIBURTON, May 5.—A story of the days when the life of the theatre in this part of the country was as hard on local criminals as it was on the actors themselves, came to light today in a letter from an elderly Englishman to relatives in Montreal.

Writing to his sister, Mrs. Helen N. Haworth, in the Canadian city, James H. Porteous, of Girton, Cambridgeshire, enclosed the program of a pantomime which he had produced in Haliburton half a century ago while resident here.

Recounting the story of how the town hall, which also housed the local jail, had been used for the performance, Mr Porteous wrote: "This is an occasion when the cast, overflowing the usual 'concert' dressing rooms h'd the cells added to the available accommodation. The mayor, on having the hypothetical tenancy put on him for official purposes declared that if any misguided individual was so injudicious as to be 'in residence' during the two-day run of the pantomine, he'd have to clear out and rustle up somewhere else for himself for the time being."

The faded, hand-written program enclosed, announced the performance of "Beauty and the Beast, by J. H. Porteous" which was scheduled to be played in the Town Hall at Haliburton, the evenings of December 27 and 28 1888., Opposite the list of characters, the players had signed their own names, many of which will perhaps be familiar to folks around Haliburton today. They were: F. W. Tornen, Susan Payne, Minnie Martin, Constance Stewart, R. Miller, J. N. Lucas ,May McDonald, Agnes Loucks, Martha Payne, Topsy Prust, Lottie Davis, Maggie Johnston, Maud Millage, Maud Dart, Gaily Dart, Lila Hoxey, Leta Caldwell and Agnes Stewart.

Mr. Porteous left Canada for his native England a year or so later and has lived there since.

$72,000 Questioned

Tom Reid, Liberal member for New Westminster, B.C., who recently charged, in a bitter debate with Rt. Hon. R. B. Bennett, over political payroll padding in the House of Commons, that there had been at least one instance of a padded payroll in a relief camp during the Bennett regime. Mr. Reid charged that there was about $72,000 which could not be accounted for.

FACES CHARGE OF DAMAGING TREES

In police court this morning J. E. Gregson was arraigned before Magistrate Langley, K.C., on the complaint of Mrs. Ida Little, 181 Lake street, who charged that he had damaged about ten trees or shrubs belonging to her.

Gregson, represented by J. F. Strickland, K.C., pleaded not guilty and said he was ready to go on with his trial.

The complainant however had no witnesses ready and an adjournment was asked for.

"I would like to go on with the case this morning," said Mr. Strickland. "The whole thing is nonsense in my opinion."

Finally it was agreed that the case should be heard on Thursday, May 12. Crown Attorney V. P. McElderry estimated that the hearing might take an hour and one-half.

OKAPIS COMING

CHICAGO, May 5.—(AP).— It took four years of negotiations, but the Chicago zoological park is going to get those strange animals known as okapis. Zoologists say they have the head of a giraffe, legs of a zebra, habits of a goat, and are a holdover from the dinosaur age. Captured in the Ituri forest in equatorial Africa by members of a pigmy tribe, they were said to be the only pair in captivity.

Check These—

FOR REAL VALUE

32 Pontiac Special Sedan. Like new.
30 Chevrolet Sedan.
29 Pontiac Sedan.
29 Ford Coach.
28 Essex Sedan.

These cars are all in the best of condition. Come here and save money.

Foley & Wilson

McDonnel and Reid Phone 2027

BETTER LIGHTING AT CAMPBELLFORD

CAMPBELLFORD, May 5.—Members of the Water and Light Commission set Tuesday evening aside for a joint meeting with members of the Separate School Board when the matter of placing water mains to the Separate school buildings will be discussed. The request for a joint meeting which had been sent through the council was dealt with during the early part of the Commission's monthly meeting on Wednesday.

Twenty-five new light standards will be placed on the streets during the next few weeks in addition to the ones already in place to make a total of thirty-seven standards of the new type and this will take in practically all of the business section of the town. Manager P. C. Denyes told the Board that it was the intention to paint all hydrants during the summer and if possible to do some work on the houses adjacent to the power plant.

A communication from the town council requesting that a street light be placed on the north part of Kent street near the residence of Harry Redden was assured prompt attention by the commission and in reference to lighting throughout the town Chairman Benor pointed out that better lighting was one of the best forms of police protection.

Several communications regarding the purchase of a chlorinator to supplement the one already in use at the town pumping station were received and filed with the board expressing general satisfaction with the prices quoted.

In discussing the requirements at the local pumping station it was pointed out that people of Campbellford use more water per person than citizens of any other city in either Ontario or the United States. The amount is estimated at 600 gallons per person per day.

Dr. A. J. Mackenzie Heads Medicos

TORONTO, May 5 (CP).—A slate of officers naming Dr. A. J. Mackenzie of Toronto president and Dr. W. A. Jones of Kingston president-elect for next year was approved yesterday by the Ontario Medical Association.

Other officers are: Past President, Dr. R. K. Patterson, Ottawa; Chairman of Council, Dr. Harris McPhedran, Toronto; Honorary Treasurer, Dr. G. Stewart Cameron; Executive members: Dr. John Ferguson, Toronto; Dr. James Ross, Toronto, and Dr. Carl Hill, Lansing.

Hamilton was selected as venue of the 1939 meeting.

TERM OF 7 DAYS IS GIVEN DRIVER ON DRUNK COUNT

Percy Little was found guilty by Magistrate O. A. Langley, K.C., in police court this morning of having been drunk in charge of a car on April 12 and was sentenced to seven days in jail. Magistrate Langley said that having regard to all the circumstances, as disclosed by the evidence, he was satisfied it was a case for the infliction of the minimum penalty. "In saying this," said the magistrate, "I am not forgetful of the necessity of stamping out this kind of thing."

Reviewing the cast in giving judgment, Magistrate Langley said that it had been argued on behalf of the accused and well presented by his counsel that when Little was found asleep in his car on the morning in question, the car was not in a fit condition mechanically to be driven and therefore was not a motor vehicle within the meaning of the act. However, having regard to a decision by the Manitoba appeal court, Magistrate Langley felt that there was no reasonable doubt about the car being a motor vehicle at the time Little was found in it. The evidence of the crown witnesses as to the accused's condition had satisfied him that Little was intoxicated when the police found him.

W. B. Gordon, counsel for Little, pleaded for the minimum sentence. "The public was not endangered," he pointed out.

Magistrate Langley said Stewart Place where Little had been found was not a very heavily travelled thoroughfare and the man had gone to sleep in his car instead of driving it.

HAVELOCK WOMAN KNOWS HER LAW

Mrs. Mae Hill of Havelock knows her law. She proved it in police court this morning when after she had pleaded guilty to a charge of illegal possesion of liquor, Magistrate Langley was looking up the jail sentence that had to be imposed in the event of the fine not being paid.

"It's three months," said Mrs. Hill. "You needn't bother to look it up. I know it."

"You must have a copy of the Act," suggested Magistrate Langley, smilingly.

"No, but I know it," returned the accused.

Mrs. Hill was fined $100 and $3.50 costs or in default three months in jail.

"Are you going to pay your fine?" asked the court.

"Oh I'll pay her," returned the Havelock woman as she headed for Constable Puffer's office.

ATTACK UPON GIRL STARTS MAN HUNT

HAMILTON, May 5.— (CP).— Provincial and city police to-day started a search for two men in a car who are alleged to have kidnapped and assaulted a 13-year-old girl.

The girl reached a house on Tuxedo avenue in the eastern section of the city early to-day. Police were called and she said that when on her way to an entertainment during the evening, two men had stopped a car by the curb at Rosslyn and Campbell avenues. One seized her and dragged her into the automobile. They then drove to a quiet spot on Lawrence road. She said both men and attacked her. She wandered about seeking help for hours, losing her way in the dark, and finally coming to a Tuxedo avenue house, from whence the alarm was turned in.

Man's Neck Broken In Auto Crash

NEWMARKET, Ont., May 5 (CP). —Carson Pollock, 37, of Keswick, who believed he received only minor injuries in a road accident near Keswick Monday, was in hospital here today with a broken neck. Extent of his injuries was not determined until several days after the accident.

Pollock, a road commissioner of North Gwillimbury, said he was driving home when a large truck forced his automobile from the road and failed to stop. In the car with him were Reeve E. Morton of North Gwillimbury and Art Peddlar.

Light Plays Magnet And Saves Pup

New York, May 5.

IF YOU EVER get a bug in your ear, place a light near the ear, draw it away and the bug will scamper out, following the rays, says Sergeant Alex. McManus of Brooklyn police.

Acting on his instructions sixteen policemen rigged a big searchlight in Bergen street, Brooklyn, today to entice a whimpering puppy out from under planks in a three-inch crevice between buildings.

They let down thirty feet of rope with a hood on the end, raised the plank, shone the searchlight into the darkness, and slowly drew it toward the sidewalk. Out walked the puppy, who spent all last night keeping the neighbors awake with his cries.

DANCING and CARDS

Sponsored By

Peterborough Conservative Assoc.

LEGION HALL

THURSDAY, MAY 5

Jack Marshall's Orchestra

REFRESHMENTS AND PRIZES

Admission 25c. Dancing Starts at 9 P.M.

MAJOR BENNETT CHAPTER MAY DANCE

Legion Hall, Friday, May 6th

MUSIC BY JERRY WOOLL AND ORCHESTRA

DRESS OPTIONAL Admission—$1.50 Couple

Candid Camera Shots

Candid camera shots clicked at random in Peterborough the other afternoon are shown here. The unsuspecting victims were intent on other things when the Examiner photographer "shot" them. If persons whose pictures appear here come into Examiner office and identify themselves they will each be given an enlargement of their photograph. And to other Peterborough residents; who knows, you may be the next victim.

(Examiner Staff Photo.)

Main Street Topics

Jabs and Jottings as Picked Up By Examiner Reporters.

BANK CLEARINGS

Clearings passing through the Peterborough Clearing House in the past week ending today amounted to $706,498.

TULIPS MAKE SHOW

The large beds of tulips in Victoria Park have been making great headway during the last few days and Ald. Walter Stocker estimates that they will be at their best over the week-end. They make a brilliant show—with their multiplicity of colors.

COMPLAIN OF TRUCKS

Residents of Maude street have complained to the police in regard to six large trucks which they say are parked on the street every night. Chief Newhall points out that at present parking restrictions are only confined to an area in the central parts of the city and although for a long time there has been talk of prohibiting all-night parking on any street nothing has so far been done about it.

NO PLAIN DRUNKS

There was no one in police court today charged simply with being drunk and that must establish a record of some kind or other.

GRANTED USE OF PARK

Alfred Hartshorn and George W. Mulligan formed a deputation from Gospel Hall to the city council meeting on Monday night to ask for the use of Confederation Square on Sunday evenings during the summer to hold gospel song service after the regular church services. Members of the council were unanimous in granting the request of the deputation.

WOULD BE APPRECIATED.

The Examiner has two cases to draw to the attention of readers. First there is that of an elderly lady who is in need of some sort of a cupboard or cabinet for her home. She suggested that when people are house-cleaning, moving or fixing over their homes they might have such an article to spare. Another woman living in a home where relief has been extended for some time wants to know if some one might be interested in helping secure sufficient wall paper to cover two rooms in her home. She says she can attend to putting it on. If any of our readers are interested information regarding the names and addresses can be secured by calling the Examiner—1600.

HE FOOLED THEM

Ald. Walter Stocker, chairman of the Parks Committee has succeeded in fooling some of the folk who complain about delays in getting the park benches out. The chairman ordered these seats to be put in the parks some days ago, setting a new record for early sitting in the city's beauty spots.

BRAKE TEST MONDAY

A test of a number of cars in Port Hope this week has shown a surprising proportion of them to be defective mechanically, especially in regard to brake equipment and there is no reason to believe that conditions here are much better. However the police intend to find out because on Monday a general testing of brakes will be launched by the Department.

Four Generations

Four generations of a prominent Hastings family are seen in this picture. Alex Wilson, senior, has just completed 64 years in business in the village and is the oldest merchant there. His son, H. B. Wilson, has been in the partnership with him from his youth. Alexander C. Wilson, his grandson, is a real estate agent in Toronto, and his great grandson, Donald Alexander Wilson, is 16 months old. The great grandfather was clerk of the village for more than 42 years.

(Examiner Correspondent's Photo.)

HELD IN WINDSOR YOUTH IS WANTED LINDSAY POLICE

WINDSOR, Ont., May 5 (CP) — Wanted by Lindsay authorities on a warrant charging robbery armed, 18-year-old Russell Burdick was picked up at the home of relatives by Windsor police today.

He was said to have held up a woman with a revolver after she alighted from a bus near Lindsay and relieved her of her empty purse.

Lindsay police have been notified and will send an officer as an escort to return the lad to that town.

Demented Man Is Taken From Church

After going without sleep for several nights a twenty-nine-year-old south end resident became violently insane Wednesday, causing trouble in several quarters. The man visited St. Peter's cemetery and there started to dig up his mother's grave and then caused damage by tearing up a water pipe. Later he visited the Government Employment Bureau where his actions frightened the staff. Then after another sleepless night at home he went to the early Mass in the Church of the Sacred Heart this morning and was removed from there by Officers Naples, Sexsmith and Ringer, who had to handcuff him and tie his legs before being able to handle him. Later the demented man was examined by two doctors and it was decided that he should be committed to an institution.

Norman Stafford Dies In Alberta

BROOKS, Alta., May 5.—(CP)— Norman Stafford, 64, pioneer Alberta rancher, died at his home here yesterday. Born at Peterborough, Ont., he came to the Brooks district in 1911.

Immediate Action Is Needed To Fight Carp Menace

Tear Up Weeds, Make Water Muddy, Game Fish Won't Stay

Something has got to be done about carp before it is too late, Matt Nicholls, Bobcaygeon guide, told the Examiner recently.

"There are carp in Emily Creek, Sturgeon Lake, Scugog Lake, yes even in Chemong Lake, and it won't be long until they are down in Rice Lake," he said in warning to which he declares the government and fish and game protective associations should be giving immediate attention.

"We've had them for the last eight or 10 years. They came down from Lake Simcoe, and its going to be just too bad for fishing if something isn't done."

Carp are called "pig fish" by sportsmen, because of their habit of rooting up the weeds. Matt Nicholls regards the carp menace as the biggest problem now developing in the Kawarthas, "carp and the regulation of the water levels during the spawning season".

"The trouble is no one is catching them, and they are multiplying fast. When they tear up the weeds, they make the water muddy and game fish won't stay there. In fact there are seasons of the year when muskies want to be in the weeds. That's the natural place for them to go, but with the carp around what are the muskies going to do.

Another thing about them is, we'll soon have no green bass because that variety of bass spawns among the weeds, and if the eggs get covered with muck and mud the carp stirs up from the bottom, good-bye to the green fellows.

Of course there are lots of weed beds left, but carp have just about destroyed some of the old weed beds in Emily Creek, and what has happened there will happen in other places. When the weeds go, I think it is going to mean that the lunge will be driven out, and in the long run you are going to loose the natural feeding grounds for wild ducks. And we gets lots of men who come here for the duck shooting season.

Would Dynamite Them

Do you know that you can feed carp grain like chickens or animals? They're just no good. What I'd like to do is dynamite them, try it once somewhere to see how it would work. People will say that you'd kill other fish too, but I'm not so sure of that. I know places where the carp are thick. I could take you to them right now, and not far from Bobcaygeon. You'll find them in shallow boys, for instance, and the dose I'd give them is to lay three or four sticks of dynamite, toss in some grain if you think that would help, and connect the detonators by wire to a battery on shore, and when you see enough movement in the water, let them have it.

I sure would like to see that scheme tried out, say around the first of June. Another way would be to net them. You'd get thousands of them. Whatever is done, the first thing is to get the game associations, the sportsmen of the Kawarthas to wake up to this problem. My brother, Berce, mentioned carp at recent meeting at Lindsay, and it fell flat. Nothing more was said."

Wm. T. McClellan Dies In Windsor

WINDSOR, Ont., May 5.—(CP) —Following a two-month illness, William T. McClellan, 64, retired manager of the Bank of Nova Scotia here died in hospital last night. Prominent in Windsor financial circles before retirement in 1935, Mr. McClellan began his banking career as a junior clerk in Whitby in 1891.

He later worked in Wellington, Brockville and Windsor. He was a native of Oshawa. Surviving are a son, Douglas John of Toronto, and two brothers, Arthur of Peterborough and Herbert, Montreal.

SUBSIDITY IS ASKED

WINDSOR, Ont., May 5 (CP)—City council last night endorsed a resolution of Stratford City Council advocating that the Ontario government subsidize urban municipalities to the extent of 50 per cent of the annual cost and maintenance of provincial highways, county and suburban roads within the municipality.

George Street Y.P.U. Hears Bob Spence

Bob Spence of Lakefield, newly elected president of the Peterborough Presbytery Young People's Union, was guest speaker to the members of George St. Young People's at their meeting Tuesday evening. In a very interesting address on "Canadian Poets and Poetesses." Mr. Spence gave a short history of the lives and read some of the better known poems of Archibald Lampman, Isabella Vallancy Crawford, Wiliam Henry Drumond, Pauline Johnston, Robt. W. Servius and Emily Marshall all of whom, at one time, resided in this district.

The meeting was in charge of the Christian Culture Group. A piano solo by Mrs. Parr and a cornet solo by Jake Sage were much enjoyed. A short recreation period was enjoyed at the close of the meeting with Lloyd Richards in charge.

The meeting next week will be in charge of the boys of the Christian Fellowship group.

CAMPBELLFORD

COLLEGE PRINCIPAL SPEAKS TO CLERGY

CAMPBELLFORD, May 5.—Ministers from Havelock, Norwood, Hastings, Hilton, Marmora, Norham and Warkworth, were guests of the Campbellford Ministerial Association at a meeting held in St. John's United Church on Monday afternoon.

Rev. T. H. Floyd presided for the meeting and after a brief devotional period and words of welcome he called on Rev. Harold B. Neal who introduced the guest speaker, Rev. Richard Davidson, D.D., Principal of Emmanuel College, Toronto, who traced the history of the Ecumenical Conferences on Church Life and Work. A prominent educationalist the speaker gave a most interesting and informative account of the session held late in 1937 at Oxford and Edinburgh.

Among the visiting clergy were Rev. S. A. Kemp, Havelock; Rev. A. F. Cleland, Norwood; Rev. A. Armstrong, Hilton; Rev. J. A. Plant, Norham; Rev. F. W. Newell, Hastings; Rev. D. K. Perrie, Hastings; Rev. A. B. Caldwell, Marmora; Rev. J. N. MacIntosh, Norwood; Rev. J. R. Sooper, Warkworth.

BRITONS SWING TO ONTARIO EGGS

MONTREAL, May 5 (CP) — A carload of fresh Canadian eggs gathered from 30 small poultry pools in eastern Ontario will leave here tomorrow on the freighter Sulairia to be placed on the Glasgow market, Dominion Department of Agriculture officials announced today.

The Canadian eggs have found instant favor on British markets, officials reported, and will be on sale in conjunction with the Glasgow Fair, where Canada has many exhibits. The shipment includes about 1,500 dozen grade A-large and A-medium eggs packed in a new-type papier mache packing in 500 cases showing the Canadian origin. The shipment is valued roughly at $3,500.

Other shipments of fresh Canadian eggs are going forward from the west and from Quebec. The Canadian eggs reach the British market in condition to compete favorably with eggs from Northern Ireland and other overseas sources.

W. R. TURNER

PHONE 591

195 SIMCOE ST.

Heating Plumbing Tinsmithing

CONTRACTING, JOBBING, REPAIRING

Sole Agents for

"HECLA" FURNACES

"IRON FIREMAN" STOKERS

"TIMKEN" OIL BURNERS

Announcement

It gives me much pleasure in announcing to the people of Peterboro and district that I am opening my new office at **219 Simcoe St. on Friday** of this week, **May 6th.**

I greatly appreciate the steadily increasing patronage that I have received during the past eight years and trust that I shall continue to merit that patronage and support.

In an endeavor to increase the efficiency of my Health Service I have installed the Associated Health Products.

MINERAL FUME BATHS

The most effective of its kind in use.

The public is invited to attend the formal

OPENING ON FRIDAY

Graduate Nurse in Attendance

CHAS. M. LAWRENCE

D. C. Ph. T. D.

PHONE 802w 219 SIMCOE ST.

JUNIOR BRANCH LAKEFIELD W.I. ELECTS OFFICERS

(Examiner Correspondence.)

LAKEFIELD, May 5. — Miss Muriel Bullock, Douro, was elected president of the Junior Branch of the Women's Institute of Lakefield and district, when the society held its annual meeting and election of officers in the Memorial Hall, Lakefield.

Mrs. Martin, of Trail, B.C., who was the guest at the meeting of Miss Ethel Blakely, kindly consented to act as chairman for the election of officers as follows: Miss Muriel Bullock, president; Miss Edna Higgins, first vice-president; Miss Winifred Rosborough, second vice-president; Miss Allene Miles, secretary-treasurer; Miss Ethel Blakely, district director; directors, Miss Opal Preston, Miss Irene Frankish and Miss Viola Murphy; Miss Opal Preston, flower convenor; Miss Ethel Blakely, agriculture convenor; Miss Eva Higgins, health convenor; Miss Mildred Garbutt and Miss Edna Higgins, social convenors; Mrs. Gilbert Bullock, home economics.

During the business session which followed the election of officers, the Institute made plans for a weiner roast to be held early in June.

MAYBE CAESAR KNEW IT

VIENNE, France — (CP). — Unearthed and restored in this area 10 miles south of Lyons an open-air Roman theatre built to sea 9,000 spectators will be "reconsecrated to the drama next July, with President Albert Lebrun present.

New 1938 PONTIAC SIX

Lowest Prices in Pontiac History

Four-Door 6-Pass. Sedan, with trunk $1106

Coach, 6 Pass., with trunk $1025

Coupe, 2 Pass. $990

J. J. DUFFUS CO.

BRIDGENORTH

Mrs. H. Nurse has returned to her home here after spending the winter with her brother at Fowler's Corners.

Mr. and Mrs. George Ball visited Toronto friends on Saturday.

The many friends of Mr. P. T. Udy will be pleased to learn he has sufficiently recovered as to be able to return home from Toronto, where he has been under treatment the past month.

Mr. C. C. Miller and daughter Gwenyth, Mrs. S. Bell and son, Sammie, Mr. and Mrs. W. Nicholls and son Gwen were in Toronto last Thursday.

A very enjoyable evening was spent on Saturday evening at the home of Mr. and Mrs. T. Siedel when Inge only daughter, celebrated her eighth birthday. The guests assembled at 4.30. An hour later all were invited to the dining room where a sumptuously laden and prettily decorated table awaited them. The table was centred with a large birthday cake with eight pink candles. Following the supper the evening was delightfully spent in sing song and numerous games.

The guests were little Misses Audrey and Frances Wardell and Germain Morey of Peterborough, Jean Ball, Patricia McLachlan, Cecelia Gravelle and Peter Chowan of Bridgenorth.

Mrs. J. Franks and son Joseph of Peterborough have moved in to the home of Mrs. H. Nurse.

Mrs. H. Martin of British Columbia who has been a guest the past week at the home of Mr. and Mrs. George Ball left on Sunday for Toronto where she will visit friends.

Mr. and Mrs. H. McLachlan and daughter Patricia have returned from Toronto where they spent the past six weeks with their daughter, Mrs. W. R. Wedlock.

Mr. and Mrs. Charlie Kingan and daughter spent the week-end at their cottage on Colbourne street

Miss Olive Sidey spent a few days last week with her brother, Franklin at Warsaw.

Messrs Edward, Douglas and Donald Chamberlain of Peterborough were calling on friends in the village on Sunday.

Mrs. T. Leach has returned home from Montreal where she spent the month visiting friends.

Mr. and Mrs. Charlie Kingan and daughter of Peterborough spent the

Mr. and Mrs. Clayton Telford have returned to their home after spending the winter in Peterborough.

Japan has 15 airplane manufacturing companies having a capital of $1,000,000 or more.

Dope Wolves In Sheep's Clothing

Coming down the gangplank of the Italian steamer, Marco Polo, are pictured two smugglers (second from LEFT and extreme RIGHT) attired as a friar and a nun, who were caught by authorities at Alexandria, Egypt, attempting to bring ashore more than 100 pounds of opium and marihuana. The pair visited the steamer a short time before it was due to sail. Officials noticed that the "nun" and the "friar" seemed to have put on considerable weight when they were leaving some time later. They were searched over vigorous protests and the dope was revealed.

Dog, Man Rescue Man From Bull

PICTON, Ont., May 5—(CP).—Harold Adams wielded a pitchfork and his dog barked and bit to drive a bull away from Adams' father-in-law, John Palmer.

Backed to a fence and knocked down by the animal, Palmer was saved from serious injuries when his son-in-law and the dog came to the rescue. He suffered bruises about the leg and hips.

Etiquette forbids a Korean from mentioning the name of a parent or uncle.

SULPHANILAMIDE GETTING RESULTS

TORONTO, May 5 (C.P.).—Medical and surgical advances of the past year, experiments aimed at medicine's constant battle against disease, were detailed to general practitioners from all parts of Ontario to-day in papers delivered before the 56th annual convention of the Ontario Medical Association.

Radiologists will meet in separate session to hear addresses by men prominent in that line of medical work. Most of the 1,400 delegates will gather in general session to hear among other noted doctors Dr. E. M. Eberts of Montreal, Dr. F. A. Collier, Ann Arbor, Mich., and Dr. N. M. Keith, Rochester, Minn.

Class dinners and re-unions occupied the physicians and surgeons last night after a busy day during which Dr. A. J. MacKenzie in his presidential address told the convention many in the medical profession in this province favored a scheme of health insurance. Such a plan, he said, was the best solution of the problem of medical care for low-income earners.

Aid With Pneumonia.

Dr. W. Hurst Brown, Toronto, told delegates there was reason to hope sulphanilamide might be helpful in treating some type of pneumonia. With a colleague, Dr. Harold Kinsey, Dr. Brown said sulphanilamide preparations were used in a Toronto hospital last year in Type III. pneumonia cases "with what would seem to be a measure of success."

He said nine cures in nine treated cases had been obtained and almost phenomenal results were obtained in the treatment of erysipelas and some other diseases. "Truly spectacular results" had attended use of the drug in treatment of streptococcal meningitis, Dr. Brown reported.

In a 35-year period to 1934 there were only 89 recorded recovered from this disease, Dr. Brown continued. Since discovery of sulphanilamide, 56 recoveries within the past thirty months had been effected bringing the recovery rate, formerly only one to three per cent., up to 80 per cent.

EAST EMILY

Mrs. Robert McConnell was called to Hamilton on Wednesday evening owing to the serious illness of her sister, Mrs. E. Jones.

Mr. and Mrs. Wilbert Fee were visitors to Lindsay on Saturday.

Mr. and Mrs. I. Magee of Peterborough spent a couple of days last week visiting at the home of Mr. and Mrs. William Howden.

Mrs. Cecil Finley and two children spent Sunday visiting at the home of Mr. and Mrs. C. Bailey.

Mr. and Mrs. Alex Curtis and son Orville spent Sunday with the latter's parents, Mr. and Mrs. George Foster in Cavan.

Mrs. J. Reid of Islington spent last week visiting with her daughter Mrs. Oswald Ruth.

Mr. and Mrs. Frank Jackson of Oshawa spent Sunday visiting with Mr. and Mrs. Melville Elliott.

The many friends of Mrs. Henry Magee are pleased to know she is improving nicely after being confined to her bed for some time.

Mr. Ivan Deyell of Peterborough spent the week-end visiting with Mr. Walter Moncrief.

Misses Marylin and Lois Jaekson of Peterborough are visiting at the home of their grandparents, Mr. and Mrs. Herb Jackson.

Mr. Fairbairn Magee of Peterborough spent this week with his parents, Mr. and Mrs. H. Magee.

Mr. R. Hamilton made a business trip to Lindsay on Friday.

Mrs. L. Fry of Lakefield spent a couple of days this week visiting with her mother, Mrs. Margaret McConnell.

Mr. and Mrs. D. Belch and Mrs. R. Carey of Omemee spent Wednesday visiting friends in this district.

Mrs. Robert Dunlop spent a couple of days this week visiting relatives in Peterborough.

Miss Lulu Dunlop of Omemee spent Sunday with her parents, Mr. and Mrs. Robt. Dunlop.

Miss Alta Moncrief of Peterborough spent a few days this week with her father, Mr. L. Moncrief.

Mr. Harry Strain spent the week-end with his parents, Mr. and Mrs. George Strain.

NORWOOD

BARBER REQUESTS CLOSING BYLAW

(Examiner Correspondence.)

NORWOOD, May 5.—The regular monthly meeting of the village council was held on Monday evening with all members present.

Mr. Gordon Rothwell asked for a bylaw regulating closing hours for barber shops. On motion of Councillors Rork and Cuthbertson the clerk was ordered to prepare the necessary bylaw for approval of the council.

J. A. Finlay addressed council offering wood for sale for relief purposes during next season. On motion of Rorks and Lochead the reeve and Councillors Cuthbertson and Scott will be a committee to look into the matter with a view to purchasing a quantity of wood for relief purposes.

On motion of Rork and Scott the clerk was instructed to write a strong letter of protest to the county against the equalized assessment.

Street watering was ordered to start on May 16.

On motion of Rork and Scott it was ordered the bylaw regarding use of firecrackers in public place be strictly enforced.

Accounts: Ed. Slater, salary, $12; H. Baker, salary $20, expenses to Toronto $5.40, $25.40; R. A. Dean, salary $25, assess. $50, $75; Bell Tel. account, $2.70; H. Williamson, 16 hours grading, $4.80; A. Bongard, hauling, $26.50; Adams Co. grader blade, $4.55; H. E. Power Co. hall lights, $3.32; register, printing, $3.60; J. McConnell, 90 lbs. soda, $4.50; relief account April, $130.50.

SENTENCE COMMUTED

MONTREAL, May 5.—(CP). — Charles W. Herd, eccentric commercial artist convicted of killing a 38-year old woman in suburban Verdun, last night obtained a commutation of his death sentence.

Herd was to have hanged Friday for the hammer slaying of Mrs. Elizabeth Armstrong, mother of seven children.

THE PASTOR SLIPS?

SPRINGFIELD, Vt., May 5—(AP) —The Rev. Lawrence Larrowe's recent Sunday fishing trip threatened to-day to become the centre of a rousing controversy over ministerial conduct.

Methodist church trustees will meet Sunday to discuss whether it is unchristian to fish on Sunday; whether Mr. Larrowe was guilty of negligence in leaving his church and engaging a supply pastor while he went fishing; and what the Board should do about it.

KING LEAVES GLASGOW

LONDON, May 5.—(CP-Havas). —The King and Queen arrived at Euston station to-day from Glasgow where earlied on Tuesday the King opened the Empire Exposition. Their Majesties proceeded immediately to Buckingham Palace.

LAWN MOWER DULL?

Phone 109

TAYLOR'S 446 George St

"With women LOVE counts most"

SAY FAMOUS HOLLYWOOD SCREEN STARS

"That's why we advise—keep skin smooth, guard against unattractive Cosmetic Skin"

CLEVER GIRLS everywhere take the screen stars' tip—win romance with soft, appealing skin. *Choked pores* cause Cosmetic Skin—dullness, tiny blemishes, enlarged pores. Lux Toilet Soap's ACTIVE lather guards against this danger because it *thoroughly* removes stale rouge and powder, dust and dirt.

Use cosmetics all you like. But protect your skin with this gentle soap—before you renew make-up—ALWAYS before you go to bed.

9 out of 10 Screen Stars use Lux Toilet Soap

Housework doesn't bother her

SHREDDED WHEAT supplies her with the energy to coast along through a hard day's housework. Oven-crisp, crunchy Shredded Wheat is *100 per cent wholewheat*, with nature's vital food essentials in an easily assimilated form. Shredded Wheat with milk or cream . . . with fruits and berries, fresh or canned . . . the ideal, well-balanced food for everybody.

The Canadian Shredded Wheat Company, Ltd. Niagara Falls - Canada

12 BIG BISCUITS IN EVERY BOX

She Eats SHREDDED WHEAT

MADE IN CANADA - OF CANADIAN WHEAT

NO EXTRA CHARGE for DELIVERY

Red & White Stores are famous for quick, courteous and economical service. Whether you phone your order or come in person, your wants will receive the same courteous, speedy attention.

The RED & WHITE FOOD STORES

Specials For Thursday, Friday and Saturday May 5-6-7

DEEHIVE SYRUP, 2 lb. tin ..... 18¢

MAGIC BAKING POWDER C & C—28¢

SNOWFLAKE AMMONIA, pkg. ..... 6¢

S. O. S. ..... 4 pad 14¢; 8 pad 23¢

GOLD MEDAL FLOOR WAX, 1 lb. tin ..... 25¢

RECKITT'S BLUE, pkg. ..... 7¢

FEATURE SPECIALS

Red & White Flour — Especially prepared for pastry — 24-lb. bag 69c

Rose Baking Powder — 2 16-oz. tins 25c

Fig Treats — a delicious cake — 2 lbs. 29c

Golden Bantam Corn — choice quality — tin 10c

Keiffer Pears — extra special — 2 tins 19c

Blue Goose Oranges — Large, Sweet, Juicy — Fancy Navels — doz. 27c

Kolona Cooca — 1-lb. bag 17c

Gold Medal Tomatoes — choice quality — 3 tins 20c

Do not rely on "hearsay" advice. Always consult your Doctor on the important subject of what to feed your baby. In some cases AYLMER INFANT FOODS are prescribed as early as three months.

2/19¢ AYLMER

LIBBY'S PORK & BEANS, Tomato Sauce, 21 oz. — 3 tins 25¢

RED & WHITE SPINACH, No. 2 can — 2 tins 23¢

GOLDEN WAX BEANS, Falcon Brand — 10¢

GOLD MEDAL MARMALADE — 25¢

GOLD MEDAL TOMATO JUICE, 2½'s — 2 for 19¢

SUN SPUN SALAD DRESSING, 8½ oz. bottle — 19¢

QUAKER CORN FLAKES — 3 pkgs. 25¢

RED & WHITE PEANUT BUTTER, 11 oz. bottle 15¢

CALAY SOAP 5 bars 29c

RINSO lge. pkg. 23c

large tin 10c

FRUITS and VEGETABLES

Bananas, finest, ripe - 3 lbs. 23c

CALIFORNIA Grapefruit, seedless, - 5 for 25c

Apples, extra fancy - - doz. 35c (Eating Apples—Winesaps)

California Lettuce - - 2 for 25c

Tomatoes, finest, imported 2 lbs. 29c

Cheese, finest Canadian medium 25c

Golden Spray Cheese ½-lb. pkg. 16c PLAIN or PIMENTO

CROWN TEA 1-lb. bag 55c

Baking Powder C & C, tin 28c

1-lb. - - 39c

½-lb. - - 22c

Paint Up With SHERWIN-WILLIAMS PAINTS VARNISHES & ENAMELS

Price per Gal. 4.35

Price per Quart 1.25

Porch Floor Paint, Quart, 1.40

Mar-Not Floor Enamel, Quart 1.40

The floor varnish that goes 1-3 farther and wears 2 to 8 times longer than any other floor finish.

Quart, 1.80

Pint . 1.00

CLEAN UP With out Special House-Cleaning Helps

CLIMAX Wallpaper Cleaner Saves redecorating Per Can ..... .15

DIC-A-DOO — Paint Cleaner Works like magic Per pkg ..... .20

FURNITURE POLISH Per Bottle .... .15 and .25

FIX UP WITH Good tools we supply

Nail Hammer ..... .75

Hand Saws 1.59

Braces ..... .98 to 1.98

Fence Pliers .... .75 and 1.29

FLAXOAP A Linseed Oil Soap for washing all painted surfaces Per Can ..... .25

SHERWIN WILLIAMS FLOOR WAX Regular 50c For ..... .39

ROOFING Stop the leaks—use our Roofing at special prices now prevailing.

PRATTEN HARDWARE

396 GEORGE ST. TELE. 2710

CARS BURDENING MISSION CLERGY SYNOD IS TOLD

TORONTO, May 5. — Contending that many mission clergy of the rural charges of the Toronto Diocese were carrying an unjust load of debt in an effort to provide themserves with motor cars, Rev. Canon J. D. Paterson, last evening made an appeal to the Synod to give assistance in financing this transportation problem.

He pictured these rural clergy driving cars which were "unfit to be driven on the streets of Toronto and desperately unfit to drive on the country roads, and particularly in bucking with snowdrifts in the winter."

"We are responsible in compelling the mission clergy to go in debt to buy cars which require monthly payments for twenty-four or thirty months. I know of some mission clergy owing bills at the grocery store in order to keep up the payments on the motor car so that they can do the Lord's work in the Diocese of Toronto," said Canon Paterson.

He commented on the cost of the upkeep of a car driven continually on country roads and the heavy expenditure in repairs and "getting pulled out of mud holes."

Synod agreed that a committee be appointed by Archbishop Owen to deal with the matter of assisting mission clergy with the problem of transportation.

MILLBROOK

Miss Alta Moncrief, of Omemee, was the guest of Mrs. T. C. and Miss Vanita Ingram on Sunday.

Mr. and Mrs. G. Chiles, and Mr. Nelson Chiles, were guests of Mr. and Mrs. D. K. Chiles on Sunday.

Edward Williams of the local Bank of Toronto staff, has been moved to the Havelock branch, and his place taken here by Jack Whittington.

Mr. and Mrs. T. Black, and daughter, May, of Brampton, spent the weekend with Mrs. H. McIeod.

The dance in the Armouries on Friday night, under the auspices of the Millbrook Community Band, was very largely attended, a number of guests from out of town motoring here for the occasion. Music was furnished by Harry McDonald's Swing Band, of Peterborough, and the booth where hot dogs and coffee were on sale was well patronized.

A quiet wedding was solemnized at the Manse on Saturday April 30, when Rev. H. R. Williams united in marriage William McMaster, of Manvers, and Grace Elizabeth Burke, also of that township.

An event of interest in community church circles is the anniversary occasion of the Senior Men's Bible Class of St. Andrew's church, which will be on Sunday, May 29, with Rev. Gordon Sisco. M. A., D.D., of Toronto, General Secretary of the United Church in Canada, as the guest speaker.

The male quartette of Garden Hill, which has been heard over the radio on several recent occasions, will provide the music. The services will be at 2.30 and 7.30 p.m. J. H. Might is the president, and E. L. Edworthy teacher.

Miss Wilma Fallis, R.N., of the Woodstock General Hospital, is visiting her aunt, Mrs. H. Ball, and other relatives in Millbrook and vicinity this past week.

Mrs. A. S. Hall has been visiting her daughter, Mrs. (Rev.) Franklin Bannister, and Mr. Bannister, at Bowmanville.

Mr. and Mrs J. Porter, of Lakefield, accompanied Mrs. W. W. Yale to Millbrook on Sunday morning, when the latter was the guest speaker at a special W. M. S. service in St. Andrew's church. They were guests at the parsonage after the service.

CAVAN

Mr. C. Sisson and family of Toronto, were among those from a distance who attended the funeral of his uncle, the late John Bradburn.

Mr. and Mrs. Robert Swain and sons, Ross and David, of Valentia visited friends in Cavan on Sunday.

Mr. and Mrs. Vincent Fee and family of East Emily visited Mr. and Mrs. R. A. Robertson on Sunday.

Mrs. Robinson returned to her home in Michigan on Sunday after attending the funeral of her brother, the late John Bradburn.

Baiting The Hook

After a busy fortnight which saw his government sign friendship pacts with Italy and Ireland, Prime Minister Neville Chamberlain decided he deserved a rest. So he hied himself to the North of Scotland where he forgot political issues for finny ones. This interesting character close-up of Chamberlain was made as he gave all his attention to the proper baiting of his hook.

POLLY AND HER PALS — By Cliff Sterrett

KEENE

A miscellaneous shower was held in the Lang Hall on Friday evening for Mr. and Mrs. Edward Walsh (nee Veronica Faux). An appropriate address was read by Miss Agnes Weir and Messrs. Donald Fife and Roy Faux carried in a table full of beautiful gifts. The groom replied on behalf of himself and his bride, and all joined in singing "For they are jolly good fellows." Refreshments were then served and dancing was resumed, music being supplied by Miller's Orchestra.

Mr. and Mrs. Frank Walsh, Timothy and Kathleen attended the wedding of Miss Frances Dillon to William Rankine of Peterborough last week.

Miss Dorothy Manley attended the wedding of Miss Ethel Revoy to Harold Richmond on Saturday at Bethany Tabernacle.

Miss Geraldine O'Connell spent the week-end as guest of Miss Kathleen Walsh.

The Ladies' Club held their last meeting of the term at the home of Mrs. (Rev.) Ferguson. Games and contests constituted the entertainment. They decided on having a picnic in June. The election of officers was as follows: President, Mrs (Rev.) Ferguson; vice-president, Mrs. Ambrose Doris; secretary, Miss Lyla Drummond; treasurer and pianist, Miss Margaret Bryce; Program Committee, Mrs. G. Taylor, Mrs. J. Moore, and Miss Willena Nelson; Current Events, Mrs. D. Brown, Mrs. Robert Nelson; Picnic Committee, Mrs. G. Bolin, Mrs.(Dr.) Wright, and Mrs. F. Eason. A dainty lunch concluded the evening.

Mr. and Mrs. Bill Meredith and family spent the week-end at their cottage on Shanty Shore.

Mr. and Mrs. Jack Asby are visiting Mr. and Mrs. Jack Farron at their cottage.

Mr. and Mrs. P. J. Wallace have returned to their cottage, where they will spend the summer.

Bill Faux of Hastings was a guest of his sister, Mrs. Edward Walsh, recently.

LIFE OF SLAYER SPARED

COLUMBUS, O., May 5 (AP).—A legal manoeuvre yesterday spared, at least until fall, the life of Anna Marie Hahn, convicted poison slayer.

Chief Justice Carl V. Weygandt of the Ohio Supreme Court allowed her counsel to appeal to the United States Supreme Court. His action automatically stayed her electrocution tonight for the poison murder of 78-year-old Jacob Wagner, Cincinnati gardener.

HALL'S BRIDGE

On Thursday last Amos Iron while felling trees on Curve Lake reserve sustained a severe cut on the right foot.

On Saturday Arnold Bennett while working at Wallace Shearer's saw mill sustained a broken finger and other injuries to the right hand.

The Rev. E. C. Moore and Mrs. Moore were the guests of Dr. and Mrs. Willis on Wednesday last.

On Wednesday evening Miss Iris Willis, Reg. N., was pleasantly surprised by a party of church members and friends who visited her at the home of her parents to bid her farewell on the eve of her departure for London, where she is resuming her nursing studies on the staff of the hospital, a most enjoyable evening being spent.

On Friday last a very successful social party and dance was given by the members of the Buckhorn girls' ball team at St. Matthew's Parish Hall.

Born—At Curve Lake Reserve, on Thursday, April 27th, to Mr. and Mrs. D'Arcy Knott, a son.

Mrs. Langley an her two daughters from Peterborough spent the week-end at their cottage.

Approximately 27,000,000 babies are born throughout the world each year.

WILD RUN ENDS IN BLIND STREET

ORILLIA, Ont., May 5—(CP). — London police were expected here to-day to take back to the Western Ontario city two Toronto men, alleged car thieves, who were captured here last night after a wild 80-miles-an-hour chase through traffic-crowded Orillia streets.

Charles Oakley, 23, and Murdoch Harris, 24, submitted to arrest quietly when police trapped them in a blind street after they missed a highway leading out of town. Police said they carried no weapons.

The men allegedly are the pair who held up Frank MacRae on Tuesday night while he was demonstrating a car to them. MacRae was forced out of the car at gunpoint, three miles from London, and the men raced off in the car.

Reports of the car's progress came from several points leading to Northern Ontario mining fields yesterday and police guarded all main highways to the north. Constable W. G. Carson and Joseph Abernethy were waiting at the outskirts of Orillia for the car after the men were reported to have driven away from a service station near Gravenhurst, to the north, without paying for gasoline.

WOULD BE BI-LINGUAL

BREST, France—(CP). — More than 321 municipal councils of Brittany have petitioned the French Government that "Breton" be taught as a secondary language in this northwest district of the republic.

Rides On Rumor

The hands of a hairdresser are shown fixing up the red tresses of Dorothy Comingore for a screen test. That's not unusual—but how she came to Hollywood is. It began when news from Carmel, where she lived, suddenly reported her as the newest interest of Charlie Chaplin, who was there while Paulette Goddard, his reported-and-denied wife, was in Florida.

Twenty-five thousand chicks were flown from Barneveld, Holland, to London in less than 25 days.

HEALTH IN NEW ZEALAND

WELLINGTON, N.Z.—(CP).—The New Zealand Parliament, at its next session, will consider national health and superannuation proposals to cost $71,400,000 the first year.

GET RID OF FACE FATIGUE!

with GILLETTE'S WAKE-UP SHAVE

MORNING—noon—or night—banish "facial fatigue" in a hurry with an exhilarating Gillette *wake-up* shave! Gillette Blades give you cleaner, closer, more invigorating shaves, because they're *precision-made* for your Gillette Razor. The super-keen edges are held in perfect alignment and whisk off the toughest stubble right at the base line. Insist on Blue Gillette Blades. At your dealer's — 5 for 25c, 10 for 50c.

Blue Gillette Blades
FOR THE WORLD'S FINEST SHAVES

SEE KELVINATOR THE CHAMPION ICE-MAKER

We've tried and tested them all! Kelvinator's our choice...the refrigerator we're proud to sell...the refrigerator you'll be proud to own!

BECAUSE

1. KELVINATOR alone has the new "POLAR POWER" Sealed Unit that sets a new low for operating costs—yet has enough reserve for FIVE refrigerators.
2. KELVINATOR is never-failing . . . will give you all the cold you'll ever need . . . equal to 1,050 pounds of ice a week!
3. KELVINATOR makes ice faster...makes MORE ice . . . at amazingly low cost.
4. KELVINATOR holds more. Room for biggest melons, turkeys . . . amazing new shelf arrangement.
5. KELVINATOR has the sensational new SPEEDY-CUBE Release. See below.
6. KELVINATOR is the world's handsomest electric refrigerator.

LOOK AT THIS

You wouldn't dream of owning a refrigerator without this new Kelvinator feature . . . amazing SPEEDY-CUBE Release. New, easy way to get ice cubes. Just lift a lever—out they come! And that's just one of the many new features of the 1938 Kelvinator. See them ALL today!

189.50
18.95 Down
Or Your Old Ice-Box Taken as Down Payment.
Terms $2.11 Per Week

ONLY A FEW CENTS A DAY BUYS A Kelvinator THE CHAMPION ICE-MAKER

COME IN NOW...SEE IT !!

ALL MAKES OF Electric Refrigerators (Commercial or Domestic) REPAIRED

JOHNSTON'S
GEORGE AT McDONNEL PHONE 2123
Open Evenings

NOW! Take Your Own MOVIES . . . Show Them In Your Own Home . . . At Less Cost Than Snapshots!!

First Time IN HISTORY at SO LOW A PRICE!

YOU WOULD EXPECT TO PAY $60 FOR EQUIPMENT LIKE THIS! THE WORLD FAMOUS Univex MOVIE OUTFIT Including

A Precision Built CINE "8" MOVIE CAMERA
Compact—light weight—takes clear, sharp pictures.

A UNIVEX 8 MM Movie Projector
Precision-built, motor driven, compact, light weight.

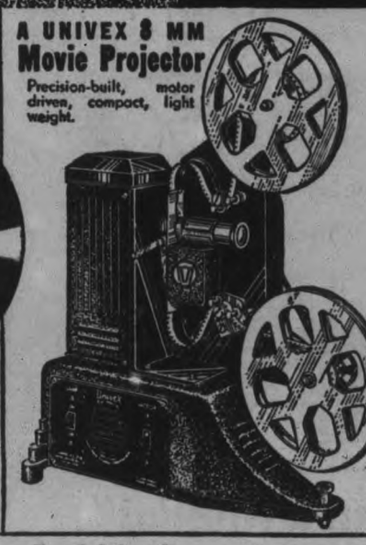

- Univex 8 mm. Movie Camera
- Univex Protector Case with Shoulder Straps
- Univex 8 mm. Projector
- 1 Roll 8 mm. Movie Film

All For—

44.15

20% DOWN
Balance In Easy Weekly Payments

Here Are The Highlights Of The UNIVEX Outfit That Has Become A Wonder Value Over Night!

- Lowest Cost of Operation —30 ft. of film only 60c.
- Light weight die-cast aluminum case.
- Easy to load and unload in daylight.
- Automatic Footage Meter
- Univar precision F 5.6 Lens.
- Lens Equipment Interchangeable.

Projector has prefocus lamp —no flicker—forced draft cooling—centering and framing devices. Uses little current and takes any 8 mm. film.

Sold With a Written GUARANTEE For A Full Year!

Protects you against any mechanical defect for a period of one year.

A Lifetime Camera!
A Lifetime of Thrills!
A Lifetime Value!

For the first time a movie camera and a projector at this low price! There's never been anything like it before!

Elliott's REXALL DRUG STORE
393 George
Phone 15

Free DEMONSTRATION
Come in and see movies taken by the Univex cine "8" and shown by the Univex Projector.

Some Historic Scenes For Which Ireland Is Famous

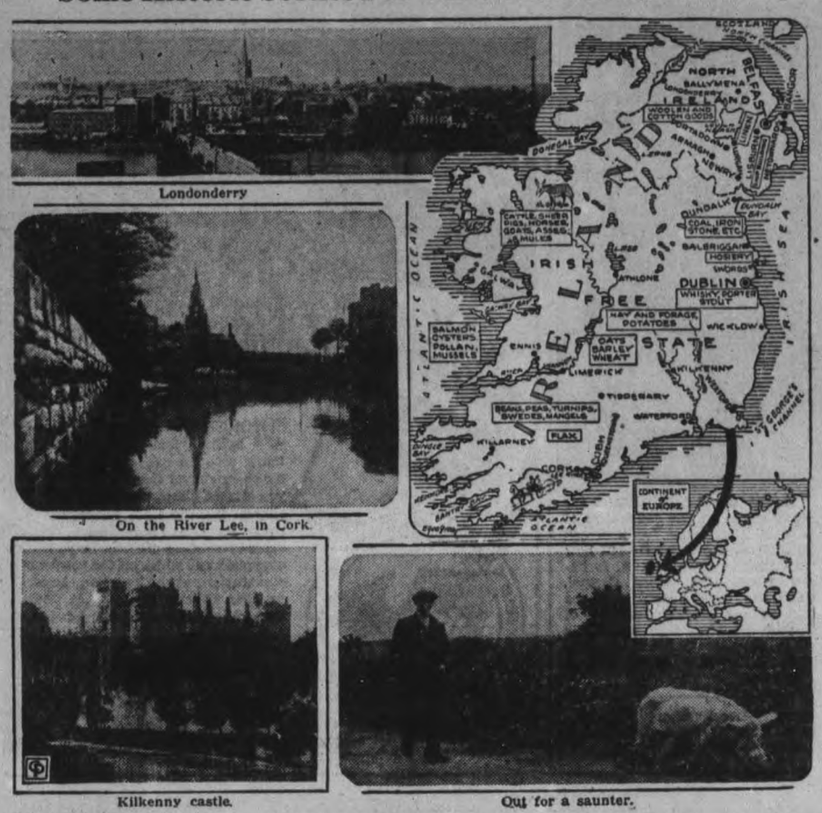

Londonderry

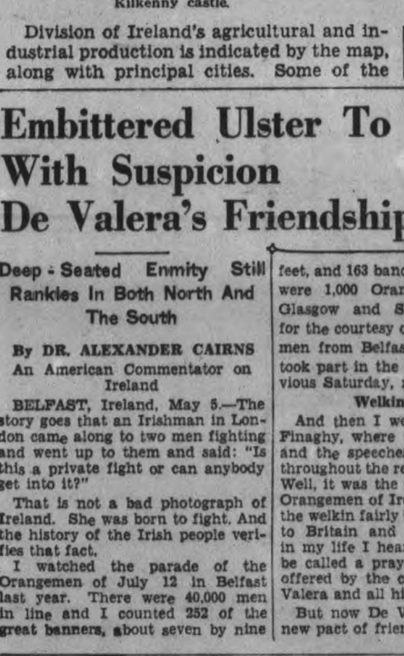

On the River Lee, in Cork.

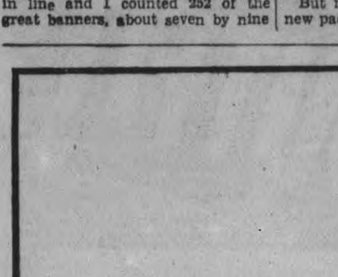

Kilkenny castle.

Out for a saunter.

Division of Ireland's agricultural and industrial production is indicated by the map, along with principal cities. Some of the colorful and historic scenes, for which the country is famed are also pictured.

Embittered Ulster To View With Suspicion De Valera's Friendship Pact

Deep - Seated Enmity Still Rankles In Both North And The South

By DR. ALEXANDER CAIRNS
An American Commentator on Ireland

BELFAST, Ireland, May 5.—The story goes that an Irishman in London came along to two men fighting and went up to them and said: "Is this a private fight or can anybody get into it?"

That is not a bad photograph of Ireland. She was born to fight. And the history of the Irish people verifies that fact.

I watched the parade of the Orangemen of July 12 in Belfast last year. There were 40,000 men in line and I counted 252 of the great banners, about seven by nine feet, and 163 bands. Moreover, there were 1,000 Orangemen over from Glasgow and Scotland in return for the courtesy of the 1,000 Orangemen from Belfast and Ireland who took part in the parade on the previous Saturday, in Glasgow.

Welkin Boomed.

And then I went to the fields at Finaghy, where the parade stopped and the speeches began and lasted throughout the remainder of the day. Well, it was the greatest parade the Orangemen of Ireland ever had, and the welkin fairly boomed with loyalty to Britain and for the first time in my life I heard what might well be called a prayer of hate. It was offered by the chaplain against De Valera and all his ilk.

But now De Valera has signed a new pact of friendship with Britain, and perhaps a new day is dawning for the embittered Emerald Isle.

Undoubtedly there are hoodlums in both north and south. The anti-British demonstrations upon the occasion of the visit of the King and Queen to Belfast and Ulster last summer, were a disgrace to the I.R.A., the Irish Republican Army, an organization which has been repudiated by the authorities of the Irish Free State. Needless to say, the crowds were well sprinkled with hundreds of plain clothesmen from Scotland Yard and the parade line was fringed with thousands of soldiers, shoulder to shoulder, men brought in from Derry and other Ulster cities.

And so it was demonstrated more graphically than ever that Ulster wants no affiliation with the Free State, with or without a friendship pact with Britain tossed into the bargain. In fact, the north looked with suspicious eyes upon the recent Anglo-Eire negotiations. If the union of north and south Ireland is dependent upon an affirmative plebiscite on the part of Ulster, it will not occur till the Vatican canonizes Martin Luther. And the editor of the Irish Press, De Valera's most staunch supporter, told me that they expect no republic without a united Ireland, north and south.

This May Bring Coalition.

Bernard Shaw has hit upon the only possible thing that may knock Ulster's ideas into a cocked hat and bring about a coalition with the Free State. A man in the officialdom of Ulster gave me the identical ideas expressed by Shaw. That is, that the ultimate growth of the labor element north and south may force capital to combine, irrespective of boundary lines. For labor in the Dail is already almost the little boy in the middle of the see-saw who may throw the balance which way he wishes.

In Ulster one hears plenty of talk about the movement in the Free State as being essentially a Catholic movement. But southern Ireland denies that and proves her genuineness by putting it into her new constitution. Freedom of conscience and religion is stated in so many words. In Dublin about half of the judges are Protestant. Down through history the Irish people have followed loyally their leaders, irrespective of their religion. Parnell was a Protestant, as were also Wolfe Tone and Grattan and Curran. The Dail appointed a commission to determine the worthiness of all candidates for jobs with the government and they are belligerently insistent that the only criterion of availability shall be ability.

Yet the preamble of the constitution adopted last year by the vote of the people should be enough to satisfy the most ardent religionist. Just listen to it:

"In the name of the Most Holy Trinity, from Whom is all authority and to Whom, as our final end, all actions both of men and states must be referred, We, the people of Eire, humbly acknowledging all our obligations to our Divine Lord, Jesus Christ, who sustained our fathers through centuries of trial, gratefully remembering their heroic and unremitting struggle to regain the rightful independence of our nation, and seeking to promote the common good, with due observance of prudence, justice and charity, so that the dignity and freedom of the individual may be assured, true social order attained, the unity of our country restored, and concord established with other nations, do hereby adopt, enact, and give to ourselves this constitution."

Could the twelve apostles be more orthodox than that?

BONARLAW

Mesdames M. Fitzgerald, W. G. Swayne, W. J. Barlow and J. F. Baker attended the annual Women's Auxiliary convention which was held in Picton on Wednesday of last week.

Mrs. Kenneth Reid and family left for her home at Ardbeg, Ont., on Friday last after visiting her father, Mr. John Brown, for several days.

Miss Isabell Barr and Messrs. Elmer and Archie Barr of Mountain Grove spent the weekend at Bonarlaw visiting relatives.

Messrs. Elmer Foshay and W. Coon of Trenton were the guests of Mr. and Mrs. Robert Foshay over the week-end.

HAVELOCK

Beginning this week Havelock merchants will observe Wednesday half-holidays and late closing on Tuesday evenings as usual during the summer months, from May to October. Late closing on Tuesday will continue through till January. Havelock will not go on daylight-saving time.

Miss Norma Bullied of Peterborough spent Sunday with her parents, Mr. and Mrs. William Bullied of town.

Mr. Stewart Miller of Toronto spent the week-end with his parents, Mr. and Mrs. R. A. Miller.

Mr. Francis Voyer of Peterborough spent Sunday at his home here.

Mr. and Mrs. William Sexsmith of Toronto spent last week with the latter's mother, Mrs. O. Parcells.

Mrs. Noel Lade is visiting her home in Toronto.

Mr. Fred McKenzie of Peterborough spent Sunday with his mother, Mrs. T. Adley.

Mr. Bernard Puffer of Norwood spent the week-end at the home of Mr. Bill Moore.

Mr. and Mrs. Donald Wright of Peterborough spent Sunday with the former's parents, Mr. and Mrs. T. Wright.

Miss Bessie Roberts of Rawdon spent the week-end at her home here.

Miss V. Robinson of the Public School teaching staff spent the week-end at her home near Madoc.

Master Bobby Jack was the guest of Master Guy Weese for the week-end at the latter's summer home at Gull Lake, north of Arden.

Mr. and Mrs. Ernie Sutton and son spent Sunday with Mrs. Sutton's parents, Mr. and Mrs. G. Rutherford of town.

Miss Reta Leeson of Peterborough spent the week-end with her parents, Mr. and Mrs. E. J. Leeson.

Mr. Angus Graham was in Kingston last week attending the annual Grand Convocation of the Royal Arch Masons as the representative of the local chapter and in virtue of his rank as Past Grand Superintendent.

GOVERNOR REMAINS

EDMONTON, May 5 (CP).—Closing of Government House was discussed by the Alberta Cabinet yesterday but no announcement made at conclusion of the meeting.

Lieutenant-Governor J. C. Bowen continued to occupy the residence, although Hon. W. A. Fallow, Minister of Public Works, announced last Friday the house be closed yesterday.

Celebration Sale FOR MOTHER'S DAY

We offer a Salute to Mother.... Head of the Family.... with these grocery needs. Stock up on the Specials and make your meal making easier.

PHONE YOUR ORDER

F. & G. BRAND CREAMERY
BUTTER, first quality 29c

F and G MARKETS

GLEN ROSE BRAND
PEAS, special - - - 3 tins 25c

WETHEY'S PURE — Large 32 Oz. Jar
ORANGE MARMALADE - 21c

JEWEL BRAND — 2,000 Lbs., While They Last
SHORTENING - - 2 lbs. 23c

DELIGHT BRAND
PASTRY FLOUR 7 lb. bag 24c 24 lb. bag 67c

BANQUET BRAND — Large 25-oz. tin
TOMATO JUICE - - 2 tins 15c

AYLMER BRAND
PORK & BEANS Large 21 oz. tin 3 tins 25c

TUNA FISH WHITE MEAT 7 oz. tin 19c

MEATS

Boneless Lb.
Beef Pot Rst. 15c
Tender Blade
Roast - lb. 17c
Prime Rib
Roast - - lb. 23c
Round Lb.
Steak or Rst. 22c
Lean, Boneless
Beef Cuttings 2 lbs. 25c

CHOICE VEAL
Boneless Shoulder
Fillets - - 17c
Boneless Leg
Fillets - - 20c

Fresh
Pork Butts
For Roasting
lb. 23c

Boneless
Cottage Rolls
Peamealed
lb. 24c

KING BEACH BRAND—Choice Quality
Golden Bantam Corn - 3 tins 25c
Not More Than 6 Tins to One Customer
McLAREN'S INVINCIBLE
Jelly Powders, any flavor, pkg. 5c
P. & G. WHITE
Naptha Soap, special - 7 bars 25c
MARVO BRAND
Wax Paper, 30 ft. roll - - 10c
AYLMER BRAND
Pineapple, tid bits - 2 tins 25c
WETHEY'S Lge. 32-oz. jar
JAM, straw. or raspberry - 25c

MAKES CHILDREN STRONG AND STURDY!
SPECIAL
OVALTINE SMALL 38c MEDIUM 58c LARGE 98c
OC-6

F ----&---- G MARKETS

SPECIAL VALUES

Demonstration
York Brand
Tomato Juice
At Our Charlotte and Park and East City Stores

Weston's Fancy
BISCUITS
Springtime Blossom
Special, lb. 19c

Manning's New
Butter Cookies
Carton 15c

Fresh
Choc. Mallows
2 lbs. 29c

FISH
Fresh or Smoked
Fillet - lb. 15c
Sliced
Salmon - lb. 18c

Free Coca Cola or O'Keefe Dry Ginger Ale
To the first three hundred customers visiting our new and attractive story which will be known as the
WEST END POST OFFICE
We Will give a bottle of Coca-Cola or O'Keefes free Friday and Saturday. This store has all new modern equipment, including the soda fountain—featuring Hunt's candies—ice cream—soft drinks—stationary—toilet articles, newspapers, magazines and "Lisgar Lang" Lending Library.

"We like it better than a whistle!"

SO CRISP they crackle in milk or cream

DOES your child fuss at breakfast—have to be coaxed to eat? Kellogg's Rice Krispies will put an end to that! Because children just can't resist that "snap-crackle-pop" sound, that tells how super-crisp and crunchy those toasted rice bubbles are. Rice Krispies is the only cereal so crisp it crackles out loud in milk or cream!

Let the whole family join the crispness chorus! They'll love this wholesome food, light and easily digested. And there's nothing better for the children's supper. Rice Krispies never disturb restful sleep.

At all grocers, oven-fresh and ready to serve. Made by Kellogg in London, Ont.

TUNE IN—Boys and Girls will be thrilled with "Howie Wing—A Saga of Aviation." Every Mon., Tues., Wed., Thurs., at 5.45 p.m. over CFRB and CFCO

FICTION AND FEATURES

One More Wedding

By
HELEN WELSHIMER

CHAPTER 28.

It was snowing again. Not fast, sharp flakes, but great white ones that came slowly, as though they made a lacy valentine, and wanted the world to watch.

Barbara had a ski suit which she had worn, now and then, at the club to which week-end house parties went on winter jaunts when she was in college. She had brought it with her. It resembled a pair of old-fashioned brown woollen overalls, with a yellow shirt. Large brass buttons held the costume together. There was a yellow stocking cap and yellow mittens that went with it. She had ski boots, to.

When she came downstairs, the group in the dining-room was cattering. She decided, on a sudden impulse, to make some sandwiches, and stay out until Bobbie grew cold.

They found a hilltop with a nice slope and skied a while. Then they brought the skis back and began to tramp. Now and then, thrugh the white network of the treees, they caught the gaiety of other hikers' costumes, or the refuse of laughter left behind. Barbara stopped suddenly, and held the little boy's hand tighter. She had an unexplainable sense that never again would she find long stretches of white peace. Hope, that had glowed like a candle for a shining moment that morning when Garry had said: "Could you make me just one cake, please?" had flared its last.

Now she knew why she had come so suddenly from the lodge. It was that look in Garry's eyes when Wenda chatted with Jimmy Minton. She did not want to see Garry loolkng like that—looking as though he were hurt and lost, even as she had been — even as she was now, at times. If he wanted his yellow-haired rag doll, then why didn't he seize he rand make off with her instead of letting other people waste tears they needed for themselves on his problems?

"Bobbie, always be glad you are a man," she told the child.

"You bet I'm glad I am," he said. "Why?"

"You can take anything in your stride and when you do get hurt everybody feels so sorry for you."

"I won't get hurt," he answered.

"I wonder," she mused. 'Let's go back, Bobbie."

It was about half a mile from the Lodge, where the road forked, that they came upon Wenda and Jimmy Minton. They were deeply engrossed in some subject of conversation, and only Bobbie's excited: "Aunt Wenda, Aunt Wenda," made them wave indifferent hands as they went back to their theme.

Julia's confidence, half-lingering on the fringes of Barbara's mind, moved in a little closer. Wenda seemed to be on good terms with the playboy.

But when the whole party gathered precently in the long room that held the swimming pool, Wenda was devoted to Garry and paid no attention to Jimmy Minton. Purposely Barbara had brought along a green bathing suit instead of the yellow one which she had worn a time or two with Garry, last September, before the beaches closed. The pool was warm, and its green waters were reflected in the glass ceiling. There were sun lamps and gay chairs and parasols along the pool's edge. Natalie had paid her price for wealth and ease. She had been repaid richly in the coin for which she reckoned.

Barbara stretched out lazily on the water and floated, but, when she heard Garry and Wenda's merry voices nearby, she began to swim in earnest. She had to. She must not remmeber those few afternoons on Atlantic beaches near New York when she and Garry had tumbled through white breakers, rested under striped umbrellas, sunned themselves, talked and were silent.

You could throw away souvenirs when a party was over. If you didn't hear music for a long time, you could forget how the melody went. Why coulddn't you pack all your memories in a trunk and address it to Timbuctoo? Only, even if you did address it to Timbuctoo, Singapore, Madagascar, you would find it waiting for you in the hall outside your door when you came home at night. There should be some chemical manufactured which would destroy memories.

A strange young man was saying something to her and she knew she was answering with no knowledge of what she said. He seemed to be waiting, at the moment, for an answer. So she sang out blithely to him, 'I'll race you to the other end of the pool and back."

It was Garry who took up the challenge.

"Count me in. Ready?"

"And I'm going along!" That was Wenda, svelte and lovely in a white velvet bathing suit.

They started — Garry's black suited figure, the girl in green because she wouldn't wear yellow any more, and the one in glistening white, all three cutting through the bright green water with long, firm strokes. They reached the edge of the pool, turned and started back, Garry in the lead. He came in first, then Wenda gave a sprint forward and passed Barbara.

("I love you because you can swim half a mile without getting winded," once Garry had said to Barbara.)

Wenda was being very charming to Garry. But Barbara wondered if she imagined that the actress' eyes, now and then, sought out Jimmy Minton.

After a little while Wenda drifted away from Garry and went to sit with Jimmy at the edge of the pool, letting her feet dangle in the water. There was something amused in the playboy's gaze, something hard and malevolent, too, as he turned it briefly but unmistakably in Garry's direction. Garry's chin had set in stubborn lines and his eyes were narrowed.

Barbara wondered if Garry, too, was rememoering the threat to "get even with him" that Jimmy Minton had made.

The atmosphere around the pool grew tense. Basil Worthington arose and began to move among his guests, a courtly host. Natalie began to talk about unimportant things.

"Everyone senses it," Barbara mused. "Something is up."

"I'm tired of swimming," Natalie said. "We'll have tea directly in the living room. Everybody had enough of inland sport?"

It was absurd, preposterous to come here to the snowy hills, the fir-ringed skating pond, the silver paths through woodland, for forget the tonic of the clean, cold air while you sat around the swimming pool, Barbara was thinking. When Ray came, she would ask him to take her for a long walk, and they would make a snow man outside the windows for Bobbie. She was going to be glad to see Ray. She would laugh at the pomp and extravagance of the interior Florida where stars were strung like Japanese lanterns across the dark blue sky, and hills climbed up to heaven.

The strain of being so near to Garry, yet so remotely removed from him, was making her nerves jump.

Jimmy Minton spoke to Wenda in a low voice, as he left the pool to dress, but Barbara caught the words. "You'll tell him now?"

"Right away, before I change my suit."

"Then meet me in Basil's den. In about an hour?"

"I'll be there."

Wenda turned to Garry. "Let's take another plunge—just the two of us."

Her mocking brown eyes dismissed the others.

While Barbara took her shower, brushed out her copper curls, put on a gray knitted sports dress and gray brogues, since no one dressed for dinner, she thought of the two who were alone in the swimming pool. She could see Garry, tall and wide-shouldered, bronzed and blue-eyed, with his rough light hair gleaming in the artificial light. She could see Wenda, slim and white, witha mop of golden hair, floating widely and provocatively, when she removed her bathing cap.

The telephone was ringing somewhere and she wondered who else might be coming, or who might be wanted. She reached into her bag for the scarf that she wound loosely at the neck of the gray dress. She expected to find a large handkerchief with gypsy colors tumbling down a riotous road. She was sure she had packed it. It was not there, though. Instead, she had folded and brought the large chiffon green kerchief which had been a gift of Gary's from the Liberty Shops in London. She did not want Garry to think that she had brought it purposely. She was making no bids, however subtle, for favor.

Yet, because the neckline definitely needed a touch of color, she knotted the gold-veined green chiffon square. Her eyes, which were so gray before she added the touch of green, immediately found jade-green tones and darkened.

A maid knocked at her door. "Telephone in the upstairs sitting room for you, Miss Kingsley."

Julia's voice said: "Barbara, I'm at the Bay Tree Inn, five miles from the Worthington lodge. I'm counting on you to have Mrs. Worthington ask me out."

(To be Continued)

OUGHT TO BE QUIET

LONDON—(CP).—Among advertisements of The Times is one of a seaside hotel having "no hostesses, no parties, no group photographs."

THE EXAMINER HOME SERVICE

Dance With the Best—Practise at Home

Which Couple Are You?

Graceful, smiling, self-assured—Polly and Don are the hit of the evening. While poor Madge and Dick clutch each other desperately, feet tangled, hips askew.

How pathetic to be in such a fix when you can polish your dancing at home. With clever footprint diagrams and clear directions you'll learn the basic steps; then it's a cinch to add the twirls and hesitations.

To wring that sweet praise, "Marvelous!" from your partner when you waltz, take an extra long smooth step on the first beat of each measure.

For the tango, practice a quick catlike tread. Bend your knee, lift your foot slightly before stepping exactly on the accented beat of the music.

If it's a shag, dance high on the balls of your feet and a little apart from your partner. Swing it!

Follow diagrams and step-by-step directions in our 32-page booklet for shag, fox-trot, waltz, tango, rumba. By a famous dancing teacher.

Send 15c in coins or stamps for your copy of HOME COURSE IN NEW BALLROOM DANCES to Examiner, Home Service, Peterborough. Be sure to write plainly your NAME, ADDRESS, and the NAME of booklet.

DOROTHY DIX

DEAR MISS DIX — Why should a man marry?
BOB.

Answer:

Well, Bob, we are told that God, who seems to have originally intended for a bachelor to be the sole occupant of the earth, soon found out that it was not good for man to be alone and so created woman. That, I take it, is still the reason why men marry.

No matter what else a man has, he isn't happy until he gets a wife, and sometimes he isn't happy then, but even a bad wife seems to be better than no wife at all, as is amply proved by the fact that widowers, whether they are grass or sod, almost always remarry.

Of course, there are many plausible arguments in favor of celibacy. You can say that marriage is an expensive luxury; that once a man takes unto himself a wife he has to spend the remainder of his life slaving to support her; that all the money that he makes goes to paying the family bills instead of for his own indulgenes. You can say that women are kittle-cattle to get along with; that they are full of whims and notions, given to nagging and temper and nerves. You can say that a man forfeits his freedom when he marries and thereafter is a prisoner paroled into the custody of his wife. You can say that when a man marries he isn't even sure of getting a good cook and housekeeper.

All of which is, of course, true. But, on the other hand, you may equally well say that even if a wife does cost money, she is a spur in the side of her husband that speeds him up in making it, and that few men ever save any money until after they are married. Then, too, a wife is a protection to her husband against his predatory relatives who think that as long as Tom hasn't any children of his own he might as well support and educate theirs.

Also, if women are not all Patient Griseldas, many of them are good company who keep their husbands entertained and amused. And it takes a lot of sting out of nagging to know that it is prompted by love and that at least to one human being you are the most important thing in the universe.

Likewise, it may be pointed out that the only people who are really free to come and go as they please, with no questions asked, are those whom nobody loves enough to care where they go, or whether they ever come back. And while that is personal liberty, it is also lonesomeness.

Furthermore, while it is true that many wives' cakes would never take a blue ribbon at the church festival ;it is also true that these same women feed their husbands' souls on ambrosia.

As a further argument in favor of matrimony, it may be added that wives have many other virtues that justify wedding rings. Love, for instance, that sees a man still as a figure of romance when he has got paunchy and bald-headed and triple-chinned. Loyalty that makes a man know that if all the rest of the world turns against him she would still be standing at his side. Willingness to work without wages and think it a privilege to do so.

Wives are also valuable as sick nurses and come much cheaper. They make fine press agents. They are good social secretaries and are invaluable in boosting a man up the ladder in his career. And they are priceless as alibis, for a man can always lay his failure in business or his being a drunkard and his mistakes generally on his wife. And for these and many other reasons men marry.

• • • • • •

DEAR MISS DIX—I am a girl of 19, engaged to a very fine young man. I love him very much, but he and I are just two different types of people, as opposite to each other as day from night. We don't like the same things, not even food. I am serious-minded, while he thinks lightly of things that to me mean everything. I can't understand him and he doesn't understand me. Do you think I can make myself over to fit his ways and ideals if I go at it with a strong heart and all my will power?
YVONNE.

Answer:

No, I don't. I don't believe that you can change your nature any more than you can change the color of your eyes. You can, of course, force yourself to adopt this young man's habits and ways. You can go to his church. Read the books he reads. Let him pick out the movies. You can have highly seasoned food on your table or plain boiled. And you can refrain from arguing with him about the subjects upon which you think differently.

This outward agreement may satisfy him, but it won't satisfy you. It won't make you happy and it won't bring you and your husband any nearer together, because underneath it all will still be the real you, with your own opinions unaltered, your own standards unshaken, your own nature unchanged, and you will still be craving hot bread or cold bread according to the way you were raised.

The one indispensable thing in marriage is congeniality, for a couple to have the same tastes and habits and like the same things And it is a great mistake for different types of people to marry each other. A warm-hearted woman's heart breaks if she is married to a cold and undemonstrative man, so does the affectionate man's heart break if he is married to a human frigidaire. A man and woman can be happy together either saving or spending, either gadding or staying at home, if they both want to do the same thing. It is when one wants to do one thing and the other wants to do the other that they fight. My advice to you is to marry a man whom you understand, not one who will be a riddle to you as long as you live.

• • • • • •

DEAR MISS DIX — My fiance has a paralyzed little brother that he wants to live with us after we are married, but my mother has to live with us, as she has nowhere else to go and she objects to the child. The child has a father and three sisters who could take care of him. What should I do?
EDITH.

Answer:

You expect your husband to welcome your mother and support her, but you are noth willing to take in his afflicted little brother. That isn't giving him a very square deal, is it? It isn't fair for you to shirk your part of taking care of the child. Neither is it fair for the other member of the family to pass the buck to you. All should do their share. Or, better still, contribute enough to send the child to a hospital, where he will be better looked after than any of you could possibly do.
DOROTHY DIX.

Copyright Ledger Syndicate

THE EXAMINER FASHION SERVICE

Make this youthful bolero jacket costume of navy rayon sheer, and combine it effectively with a colorful print. The simple abbreviated bolero jacket will flatter any figure. It's very accommodating, too. You can wear it over almost any other dress. It will make an especially smart top for your print or neutral beige grey, roseberry or cloud blue dress. Use the pattern again for a vee-neck dress of solid colored crepe with print contrast, and without the jacket. It would be effective yet practical for summer in black linen with sheer white organdie trims and a sleeveless jacket. You'll enjoy wearing the jacket with your striped linen dress. It makes a useful week-end outfit. Complete picture sewing instructions accompany the pattern and enables you to sew it quick as a flash.

Style No. 2983 is designed for sizes 12, 14, 16, 18, 20 years, 30, 32, 34, 36, 38 and 40-inches bust. Size 16 requires 2¾ yards of 39-inch material for bolero and skirt and 1⅝ yards of 39-inch material for blouse.

The Examiner,
Please order for me:

Pattern number .....

Size .....

My Name .....

Address .....

.....

I enclose 15c for postage

Bedtime Story

By
HOWARD R. GARIS

UNCLE WIGGILY AND BUNTY'S SHOT

When Uncle Wiggily and Baby Bunty, the orphan rabbit, reached the hollow stump bungalow after their adventure with the two Bad Chaps, Bunty showed Nurse Jane Fuzzy Wuzzy the May flowers they had gathered. I mean the flowers Uncle Wiggily and Bunty had picked.

"Of course the Bad Chaps didn't pick any flowers," said Bunty with a laugh when the muskrat lady housekeeper asked her about that.

"Didn't they?" asked Miss Fuzzy Wuzzy. "Why not?"

"Because," laughed the orphan rabbit again and she wrinkled her little pink nose like a wash board, "because Unkie Wig gave them a big push."

"Oh, did he?" asked Nurse Jane.

"Yes. Into a clump of pitcher plant flowers full of water," explained Bunty. "But now I must write

my home work composition for the Lady Mouse Teacher in the Hollow Tree School," said Bunty.

"What are you going to write about?" asked Nurse Jane.

"About nature and flowers," said the orphan rabbit.

Not Frightened

She put the wild May flowers she had gathered with Uncle Wiggily on a little table in front of her and taking her pencil began to write. By the time Bunty had finished her composition it was time for supper which was the evening meal in Uncle Wiggily's bungalow.

"Where you frightened of the Bad Chaps, Daddy?" asked Tootsie as her father was telling about his adventure.

"Oh, no!" said Uncle Wiggily.

"Our daddy is very brave," said Wootsie. "And I like him and I like carrot pie an' please may I have another piece."

Every one at the table laughed. So it was a pleasant meal. After supper the little rabbits went to bed. Then the larger rabbits went to bed and soon it was morning and time to go to school again.

But when Bunty looked at the May flowers she had gathered to write a composition about she sadly cried:

"Oh, my lovely blossoms! They are dried and wilted! Boo! Hoo!"

"That is because you did not put them in water last night," said Uncle Wiggily. "When flowers are picked they must be put in water to keep them fresh."

"Why does water keep them fresh?" asked Baby Bunty.

Flowers Drink

"Because, answered Mr. Longears, "flowers and plants need water. When they grow in the ground they drink water from the earth up through their hollow stems. When you pick flowers and bring them in the house you must put them in water so they may keep on drinking to keep them alive and fresh. You gave your flowers no water so they died."

"Oh, how sad!" murmured Bunty. "I'm so sorry. But I have learned something. I must put that in my composition." So she did and hopped away to school and the Lady Mouse Teacher said Bunty's writing was good.

Next day Baby Bunty said:

'Unkie Wig, will you please take me to the woods again so I can gather more May flowers? This time I will put them in water."

"Hop along!" invited Uncle Wiggily, twinkling his pink nose.

"I hope we don't meet any Bad Chaps," said Bunty. "Or hunters with guns to shoot us."

"That is as may be," said Uncle Wiggily. So the two rabbits hopped to the woods and as they were gathering flowers, all of a sudden there was a rustling noise in the bushes and Bunty shouted. Then came a "CLICK!"

"Oh, Oh! What happened?" cried Bunty hoppng to Mr. Longears.

"I thnk you have just been shot," sad Uncle Wggly. And he laughed and Bunty laughed for she had been "shot" in a funny way to be told about in the next story. It will be Uncle Wiggily sees himself. But please don't let th elollypop go to school without its stick.

WILL VISIT QUEBEC

PARIS—(CP).—Under patronage of the French Foreign Ministry, the Paul Balbaud Economic Mission will tour North America in June and July, the itinerary including Quebec and California.

Barclay On Bridge

WRITTEN FOR THE EXAMINER
By SHEPARD BARCLAY
"The Authority on Authorities"

A TIME TO SHADE

WHEN YOU have a couple of suits which can be bid, it pays in the long run to shade your high card requirements for an opening bid, particularly if you are not vulnerable. Finding a fit with your partner may change the result to something completely different from the lot which befalls a stolid bidder unalterably committed to his high card minimums.

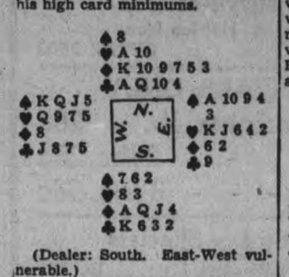

(Dealer: South. East-West vulnerable.)

In the duplicate where this deal arose the results depended upon whether South considered he had strength enough to make an opening bid or not.

Where 1-Diamond was the opening by South, North took the contract to 5-Diamonds and East, even though holding two good suits, was afraid to call either one at the five range while vulnerable. As a result, the contract was allowed to stand at 5-Diamonds, which was made.

Those players who decided their holdings were too weak for an opening bid and passed in the South position received poor scores. In those instances, North opened with 1-Diamond, East overcalled with 1-Spade, South raised the diamonds, West the spades and North went to 5-Diamonds. However, East-West sacrificed at 5-Spades and were set only one trick.

• • •

Tomorrow's Problem

(Dealer: West. East-West vulnerable.)

How should South play to make his contract of 4-Hearts?

The Examiner's Crossword Puzzle

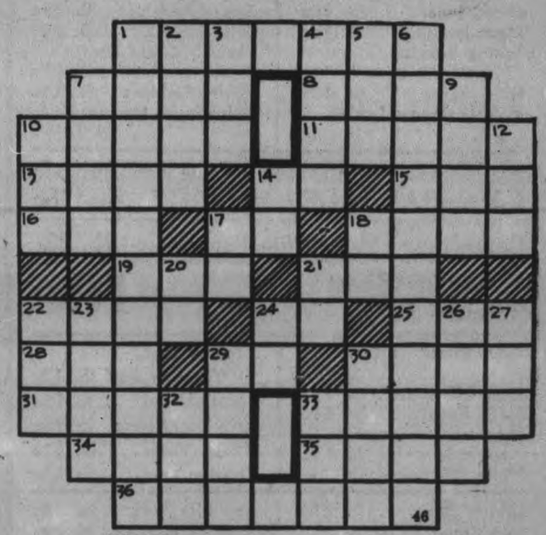

ACROSS

1—Assume
7—Period of time
8—Emulates
10—Concise
11—Change
13—A ceremony
14—Forward
15—A beam
16—A weapon of defense
17—Roman pound
18—Smoke
19—Hebrew letter (16th)
21—Vessel for holding liquids
22—Canvas shelter
24—River in Siberia
25—A taxicab
28—Corrode
29—Pair (abbr.)
30—Venture
31—The sanded area of an amphitheater
33—Diminutive of Elizabeth
34—First King of Israel
35—To execute a command
36—Throws from one's seat

DOWN

1—A traveling case
2—Trick
3—Before
4—Man's name
5—Nothing
6—Lops off
7—One who inherits
9—A groove
10—First syllable of tra-la-la
12—Kind of cereal grass
14—Bone (anat.)
17—Indefinite article
18—Note of the scale
20—Neuter pronoun
21—Symbol for columbium
22—Beverage
23—Fruiting spikes of any cereal
24—Co-ordinating conjunction
26—Showily
27—The governor of a district in the Turkish dominion
29—Chums
30—An obligation
32—A woman in a convent under vows
33—Large crushing snake imitative of art

Answer to previous puzzle

B	U	R	D	E	N			T	H	U	D	
A	P	E	R	Y			R	O	U	T	E	
N		P	I	E	C	E	M	E	A	L		
G	O		P		O	N		S	H	E		
O	R	B		A	G	E	S					
R	E	E	L	S			G	O	R	E	S	
			A	C	H	E			A	G	O	
R	U	E		E	A		A		O	F		
I	S	L	A	N	D	E	R	S		T		
F	E	A	S	T			L	E	A	S	E	
E	R	N	S		H	A	S	T	E	N		

SCOTT'S SCRAP BOOK

—By R. J. Scott

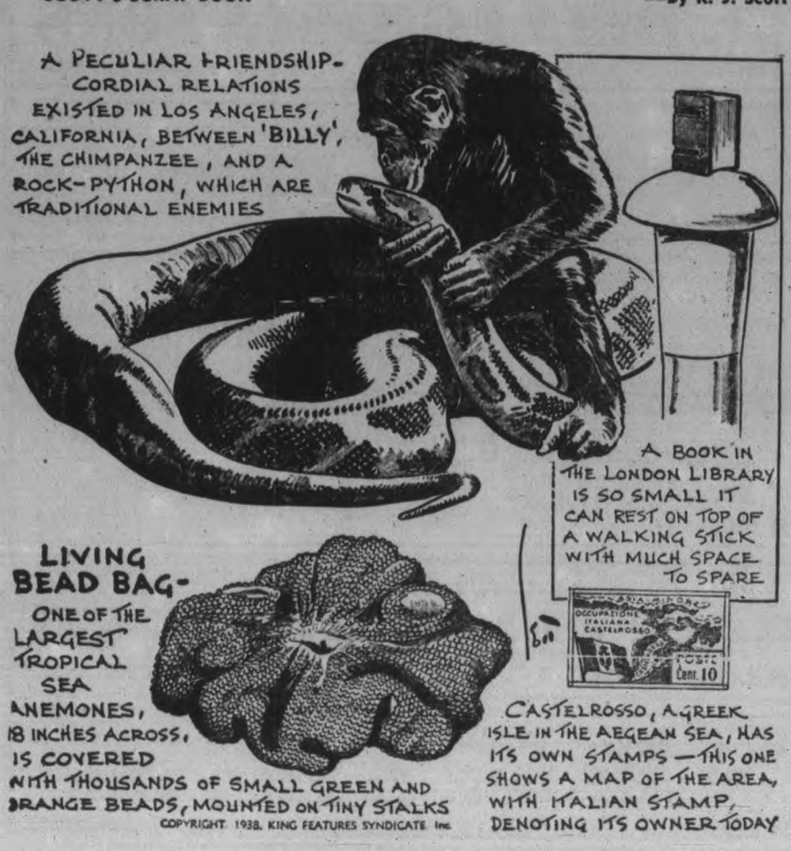

Wife Preservers

If you are a guest at dinner and are squeezing the lemon juice over your fish and are afraid that the juice will fly off at a tangent and splash a neighbor, it is perfectly correct to shield the lemon with the left hand.

PERSONAL AND SOCIAL

John Edgar is in Toronto this week attending the Anglican Diocesan Synod as lay delegate from All Saints' parish.

◇ ◇ ◇

The Rev. Canon J. D. Paterson is in Toronto attending the annual Synod for the Anglican Diocese of Toronto.

◇ ◇ ◇

The Rev. Canon W. P. Robertson and the Rev. R. T. F. Brain of St. John's Church are attending the Anglican Diocesan Synod in Toronto this week.

◇ ◇ ◇

A delightful event of this evening will be the dance and bridge under the auspices of the Conservative Women's Association in the Canadian Legion Hall.

◇ ◇ ◇

The Rev. Dr. A. T. Barr, pastor of St. Paul's Church and the Rev. A. Preston of Keene are among those attending the Synod of Toronto and Kingston of the Presbyterian Church, meeting in Belleville this week.

◇ ◇ ◇

The directors of the Hobby Show held this last week at the Y.M.C.A. entertained their friends at a delightful party at the "Y" Wednesday evening. Games and dancing were enjoyed, for which music was supplied by George Broadley.

◇ ◇ ◇

Mrs. Charles Kingan of Dennistoun avenue, and Mr. and Mrs. Steggles of Homewood avenue sailed on the Empress of Australia last weekend from Montreal for a trip to the Old Country. Mrs. Kingan will visit her former home on the Isle of Mann.

◇ ◇ ◇

Friends of Andrew J. Chartren will be interested to know that he left Wednesday evening for Montreal, where he will sail Friday on the Antonia for Portsmouth, England, to take a special three-months course in Gunnery. Mr. Chartren came from Vancouver, B.C., ten days ago to spend a vacation with his parents, Mr. and Mrs. Arthur Chartren, 472 Rogers street, before leaving for the Old Country.

◇ ◇ ◇

Interior Decorating Subject of Address Friday

Peterborough ladies will have an excellent opportunity to obtain many hints and new suggestions for adding to the charm of their homes, when Mr. Lionel Scott, of Toronto, lectures on "Interior Decorating" in St. Andrew's Sunday School Hall, commencing at three o'clock Friday afternoon.

Mr. Scott, whose articles and radio talks on the "Home Beautiful" are well known, will also be remembered for his fascinating address to the Women's Art Association about a year and a half ago. The lecturer will bring with him interesting samples to illustrate his talk. He will also for a small fee give private consultations for which a typewritten report will be riceived.

◇ ◇ ◇

With the Girl Guides

Will all companies be sure to be on hand at next meetings. This will be the last chance to make plans for Mothers' night, May 13. We have the use of St. John's Parish Hall through the kindness of St. John's Scouts. The Sick Nurse examination is on Thursday, 7 p.m., and the Artist's on Friday, 7 p.m., both at Guide headquarters. We are still needing uniforms; girls having them to dispose of, Phone 3044-W.

Brownies.—Most of the time on Saturday was spent in practising for our part of the entertainment on "Mothers' Night." The ball-throwing and ball-catching test was passed by Dorothy Carpenter, Phyllis Lee, Jean Astles, Margaret Deal, Dorothy Starr and Amy Curtis have passed the dish-washing test.

Will any person who has a Brownie uniform for sale please phone 1162, as there is a large demand for these. Next Saturday is the last day for bringing in your nature notebooks for Brown Owl's prize.—The Scribe.

◇ ◇ ◇

Bowling Banquet King Edward H. and S.

The bowling season for the members of King Edward Home and School Association was brought to a conclusion with a delightful banquet at the school and presentation of prizes to the season's winners.

Forty guests sat at a U-shaped table attractive with white linen cloths, streamers in the school colors, blue and white, candles in the same colors held in silver holders and a profusion of spring blossoms. Mrs. E. Hubel, president of the Home and School Association, presided, and at the conclusion of the banquet, called on Mrs. A. Ellis, convenor for the games, to present the prizes. "For She's A Jolly Good Fellow" was sung later in appreciation of Mrs. Ellis' work during the year. Games and contests made an enjoyable evening.

The prizewinners were as follows: 1st, Mrs. I. Whimsett, skip, Mrs. A. Cook, vice-skip, Mrs. L. Gibson, Mrs. Withers, Mrs. Buchan; 2nd, Mrs. A. Ellis, skip, Mrs. Menzies vice-skip, Mrs. Delong, Mrs. Robertson; 3rd, Mrs. E. Chambers, skip, Mrs. G. Robson, vice-skip, Mrs. Fife, Mrs. A. Vannest, Mrs. A. Clark.

Among those present in addition to the prizewinners were Mesdames E. Hubel, K. Sine, A. Powell, L. Hadwin, Watson, F. Blaby, W. Deyell, H. Turner, A. Lean, G. Harris, J. Mackness, Leckie, Snowden, M. Wood, J. Murray, E. Dibbon, Stanbury, M. McMillan, Rutherford, Crocker, Leach.

◇ ◇ ◇

Over Seven Hundred Names Decorate Quilt

Seven hundred and six names decorate the autograph quilt presented to Mrs. M. C. Parr at the close of the monthly meeting of George Street United Church Women's Association on Tuesday afternoon. The presentation was made to Mrs. Parr by Mrs. A. Fitzgerald on behalf of Group 5 of the W.A.

◇ ◇ ◇

Mrs. H. H. Graham New President, Mission Circle

Following a particularly successful year the annual meeting of Murray Street Baptist Church Mission Circle took place in the Ladies' Parlor, with the president, Miss M. J. Barnard, in the chair.

During the devotional period Mrs. G. Johnston led in prayer and Miss Cochrane gave the Bible reading from Joshua 1, 1-9. Splendid reports from the secretary, the treasurer, and convenors of all committees were heard during the business session. The treasurer's report showed the magnificent sum of $720.37 had been raised by the Circle during the past year.

A solo, "My Task," beautifully sung by Mrs. R. Paris, accompanied at the piano by Mrs. F. M. Somerville, made an enjoyable musical interlude.

The Rev. J. H. Sutcliffe occupied the chair for the installation of officers, and expressed deep appreciation for the fine work of the Circle for the year. The report of the Nominating Committee was read by Mrs. W. H. Webber, who thanked all the ladies who had helped to make the work of the committee an easy task. The newly installed officers were briefly addressed by the Rev. Mr. Sutcliffe, who had called them to the front, after which he led in prayer.

Following the installation ceremonies the new president, Mrs. H. Graham, took the chair, taking up the program of work confronting the Circle, which includes the Women's Mission Convention of Ontario West meeting here next month.

Sincere regret was expressed at the retirement of Miss Barnard, who was presented with a beautiful bouquet of spring flowers as a small token of appreciation.

Tea was attractively served at the close by Groups 2 and 4 of the Circle, from a table made charming with wild plum blossom, the same pretty flowers decorating the bay window of the room.

The officers for the coming year are as follows: President, Mrs. H. H. Graham; 1st vice-president, Mrs. L. J. Pettit; 2nd vice-president, Mrs. G. Raymore Scott; secretary, Mrs. B. W. Harvey; treasurer, Mrs. W. R. Breyfogle; Mission Band superintendent, Mrs. M. H. Parkhill; Program convenor, Miss M. J. Barnard; membership and visiting committee, Mrs. Bertram Jackson; practical work, Mrs. W. G. Shiner; telephone, Mrs. T. H. Graham; social, Mrs. Norman Barrie; reading course, Mrs. J. H. Sutcliffe; envelopes, Mrs. F. M. Somerville; financial secretary, Mrs. George Johnson; Indian fund, Mrs. W. R. Breyfogle; Link and visitor, Mrs. A. Campbell; pianists, Mrs. W. Kidd, Mrs. Frith; leaders, Group 1, Mrs. F. M. Somerville; Group 2, Mrs. J. Rodney; Group 3, Mrs. W. H. Kidd; Group 4, Mrs. Bertram Jackson.

We Noticed

...someone in a dark evening gown wore a wreathe of bright flowers on her hair, framing her face and tied under her chin.

◇ ◇ ◇

...a novel blouse of printed silk with design of playing cards, and with little buttons decorated with the four suits.

◇ ◇ ◇

...a gay scarf and belt set of printed crepe-de-chine worn by someone. Colored flags from all parts of the world made the design.

Dots Return

DOTS ARE back for the good old summertime. Young women, old women and children are wearing them.

Glenda Farrell, screen player, likes this morning dress of bright blue crepe with white dots as the print design. The skirt buttons straight down the front with pearl buttons, and rows of white stitching form a border which extends around the tailored collar.

The Examiner's Needlework Pattern

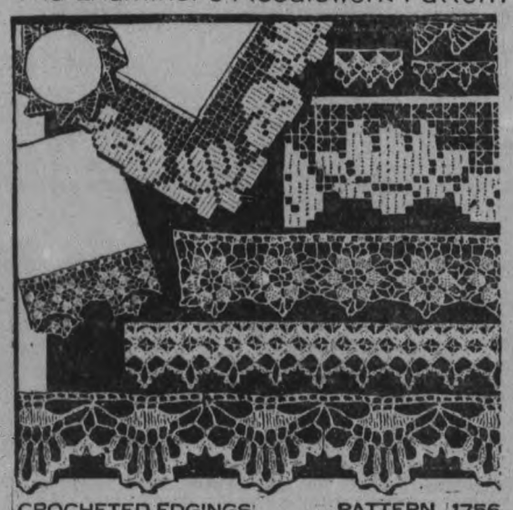

CROCHETED EDGINGS PATTERN 1756

Ric-rac braid and crochet — a quick, effective way of making edgings that dress up linens. Some of the edgings, in crochet alone, will smarten lingerie and round linens. Pattern 1756 contains directions for making the edgings; illustrations of them and stitches; and materials needed.

Send 20 cents in coins or stamps for this pattern to Examiner Needlecraft Dept., Peterborough. Write plainly PATTERN NUMBER, your NAME and ADDRESS.

QUALITY MEATS

FOLLOW the CROWD for REAL VALUES

GEO. P. BROOK & SON

CUT-RATE BUTCHERS

168 Charlotte St.—At Haboco Store

PHONE 2502 PHONE 2502

FRIDAY SPECIALS ONLY

Fresh Pork Tenderloins, lb. - 26c
Fresh Spare Ribs - - 3 lbs. 28c
Neck Bones - - - - 6 lbs. 25c

Friday and Saturday Specials

"Diamond A" Bacon, Swift's Rindless ..... lb. 27c
Schneider's Bacon Squares, sliced if desired ... lb. 16c
Smoked Picnics, shankless ..... lb. 19c

The Cooked Meat Season Is Here

SCHNEIDER'S PRODUCTS		SIMCOE BRANDS	
Skinless Weiners	lb. 21c	Thinly Sliced Boiled Ham	lb. 52c
Weiners in casing,	lb. 20c	Chicken Roll	lb. 32c
Sliced Ham	lb. 40c	Spiced Pork	lb. 35c
Black Puddings	lb. 16c	Jellied Veal	lb. 30c
Square Bologna, 2½ lb. average,	lb. 15c	Mac. & Chees Loaf	lb. 25c
Headcheese	lb. 15c	White Pudding	lb. 15c
Mac. & Cheese Loaf	lb. 26c	Bologna, by the piece	lb. 12½c

SAUSAGE Schneider's Kent Brd. lb. 20c
C.P.C. SAUSAGE ..... lb. 15c

Porterhouse Roast With Deep Undercut lb. 22c

Steaks or Roast
Round - Sirloin - Wing lb. 19c

Rump Roast (full cut)	lb 16c	Legs of Veal, Whole or half	lb. 17c
Short Rib Roast	lb. 15c	Loins of Veal	lb. 15c
Blade Roast	lb. 14c	Loin Veal Chops	lb. 18c
Boneless Pot Roast extra lean	lb. 13c	Rolled Veal	lb. 17c
Prime Rib Rolled,	lb. 20c	Stewing Veal	lb. 10c
Loin of Pork	lb. 27c	Shoulder Pork	lb. 18c
Pork Chops, butts,	lb. 25c	Butt Roast (pork)	lb. 23c

Hamburg and Sausage Meat ..... 3 lbs. 35c

Our business again showed an increase. Thanks to your patronage—we are again able to give you these low prices. Compare them. George Brook, Sr., will be in the store this week-end after his accident.

FOR SERVICE AND DELIVERY

PHONE 2502

ROGOW'S

20th Anniversary Sale

While this sale will only continue for a short time with this wonderful spring and summer stock on hand, we advise all our customers and friends to stock up now while the prices are so ridiculously low.

100 Spring Coats

MUST BE CLEARED OUT IN THE NEXT TEN DAYS—DRESSY COATS—SPORT TWEED COATS—PLAIN OR FUR COLLAR TRIMMED — ALSO SHORT TOP COATS IN EVERY BECOMING STYLE AND SHADE.

Sizes 14 to 42 and 18½ to 22½
Sale Price ..... 7.95 to 24.50

SUITS

Only a limited number of men's tailored suits—Made of the very best men's suit materials—Single or double breasted. Sizes 14 to 20. Sale Price .....

12.95 to 18.50

DRESSES

Over 300 dresses in plain crepe, sheer crepe, tricoline, nets, georgettes, and chiffons—Latest spring and summer shades and styles—A wondreful variety—Get one of these now. Sizes 14 to 20 and 18½ to 24½. Sale Price .....

1.95 to 12.95

KNITTED WOOL SUITS

In one, two, or three piece—Also wool tailored suits in one or two piece—Some with new style capes—A practical suit for immediate wear.

Sizes 14 to 40
Sale Price ..... 5.75 to 12.95

HATS! Every lady's new hat in the store to be cleared at a loss! ..... 1.00 – 1.95

ALL SALES CASH — NO APPROVALS, EXCHANGES OR REFUNDS

ROGOW'S LADIES' WEAR

440 1-2 George Street

LIPTON'S

Full-Flavoured TEA

A Revelation in Richness

FREE! For Premium List of Wm. Rogers & Son Silverplate write to Thos. J. Lipton Ltd., 43 Front E., Toronto.

Red Label . . 33c ½ lb.
Orange Label 35c ½ lb.
Yellow Label 40c ½ lb.

THE LARGEST SELLING TEA IN THE WORLD

This contest ends NOON SATURDAY

Come in at once

DO NOT DELAY!

YOUR LAST Chance TO WIN THIS

The rug illustrated is "CONTINENTAL" Congoleum Gold Seal Rug No. 479

CONGOLEUM

Gold Seal RUG

The GOLD SEAL is affixed to all genuine Gold Seal Congoleum.

NO NEED TO BUY JUST STEP INSIDE* FREE ENTRY BLANKS WILL BE SUPPLIED

SPECIAL OFFER!

If you purchase a genuine Congoleum Gold Seal Rug during the period of this contest and then prove to be the winner of the Prize Rug, you have the option of taking the prize rug or of having the full purchase price of the rug you have already bought refunded. This is your opportunity to get a rug of larger size FREE. Don't miss this chance!

LAST CALL! The Congoleum Gold Seal Lucky Number Contest will definitely close at noon Saturday! If you haven't entered your guess yet, here's all you have to do:

Visit your dealer's where this Prize Rug is on display—guess the number hidden under the Gold Seal which identifies the rug as *genuine* Congoleum—then, if you guess the correct number or if your guess comes nearest to the correct number, the 6 x 9 foot Prize Rug—*or your choice of any pattern this same size*—is yours absolutely FREE.

Contest closes noon Saturday. Winning number will be posted in your dealer's window at 4 p.m.

CONGOLEUM CANADA LIMITED - MONTREAL

★ *Inside the store where this rug is displayed opportunity awaits you. ENTER TODAY!*

A Complete Line of Congoleums At

D. BELLEGHEM & SONS

188 HUNTER ST. TEL. 85

See the New Patterns At

CHERNEY BROS.

178 HUNTER ST. W. TEL. 1233

See the New Congoleums At

COMSTOCKS

300 GEORGE ST TEL. 156

There's a Pattern For Every Taste At

Richard Hall Limited

351 GEORGE ST. TEL. 1780

Now On Display, the New Congoleum Rugs

HOME FURNISHING CO.

204-6 CHARLOTTE ST. TEL. 1428.

We have the Largest Selection of Congoleum Rugs in the City. Every Pattern and Every Size

McBRIDE & FRANKS

431 GEORGE ST. TEL. 2069

WOMEN'S WORK AND INTERESTS

More Vitamins In Molasses Cheaper Than Sugar

Recipes That Should Be Clipped If They Catch Your Fancy

SWEET AS MOLASSES IN MAY
(By Mary Moore)

With the housecleaning done and the out-of-door rhubarb ours for the pulling—the out-door season is safe for this native.

I weeded the tulip bed—that's another sure sign of returning consciousness from my hibernation—for although I do my feeble best to enjoy the snow sports I'd rather be in Florida—and don't brand me as unpatriotic just because I like to be warm.

Sometimes—in fact often—ideas are scarce as hen's teeth, and when my fondest friend said she had a letter full of molasses recipes from her cousin "on the farm" I asked for a look at it for ideas for "The Page".

We all know the virtues of molasses — especially that spring tonic one—but do we realize how much cheaper it is than sugar—that besides that it contains vitamins and mineral salts sugar can't even pretend to?

NOTE: It will be a long time before I will devote cookery page space to molasses recipes again — so if these catch your fancy clip them now please.

Molasses Bran Muffins

Three-quarters cup good shortening or half and half butter and lard, 3 eggs, 2 cups molasses, 2 cups hot water, 2 cups bran, 2 cups graham flour, 2 cups white flour, 3 teaspoons soda, 1 teaspoon salt, ½ lb. seeded raisins, ½ lb. chopped dates. Add the bran to the hot water and molasses and let stand while creaming the shortening, beating in eggs. Sift together the flours and soda and salt. Then add ingredients to the butter mixture and beat well. Bake in buttered muffin tins at 350 deg. Fahr. For smaller family divide recipe in two. These muffins keep very well and are good split and toasted when stale.

Molasses Fudge Cake

One-half cup butter, ½ cup sugar, 2 eggs, yolks and whites beaten separately, 2 squares melted chocolate, ½ cup molasses, ½ cup sour milk, ½ cup hot water, 1 teaspoon soda, 2 cups sifted flour, ½ teaspoon cinnamon. Cream butter and sugar together and beat in yolks. Add melted chocolate and molasses and sour milk with which soda is mixed in hot water. Sift in flour mixed with cinnamon, then fold in beaten egg whites last. Pour into buttered sheet pan and bake at 325 deg. Fahr. for about 1 hour. If baked in layer cake pans put together with date filling, and frost with Chocolate frosting—preferably cooked. A good keeping flavorful cake — especially nice with vanilla ice cream or chilled Blanc Mange.

Economical Brown Sugar and Molasses Cookies

These cookies are used by the lady who gives us the recipe as a standby to fill the cookie crock and are recommended by her because they are such good food for hungry kiddies.

Two cups brown sugar, 1 cup shortening (if beef or chicken shortening is on hand this lady uses them, prefering them for flavor to butter) 2 eggs (or three if you have your own chickens), 1 cup molasses, 7 or 7½ cups sifted flour, 1 tablespoon soda, 1 teaspoon cinnamon, ½ teaspoon mace or cloves. Mix together sugar and shortening creaming well, then add beaten eggs and molasses, sift in dry ingredients which have been sifted together. Roll out using as little flour as possible. Bake at 350 deg. Fahr. (rather slow oven). These keep very well when kept in airtight tin.

Steamed St. James Pudding

A simple delicious pudding without eggs which may be steamed in 1-lb. baking powder tins—attractive to serve.

Three tablespoons butter, ½ cup molasses, ½ cup sweet milk, 1⅞ cups flour, ½ teaspoon soda, ¼ teaspoon each salt, powdered cloves, allspice, nutmeg, ½lb. stoned dates cut in pieces. Melt butter, add molasses milk, and sifted dry ingredients and dates. Put into buttered steaming mould or baking powder tins and steam two hours. Serve with Hot Lemon Sauce or Hard Sauce.

Hot Lemon Sauce

(To serve with steamed puddings)

One-half cup sugar, 1 cup boiling water, 1 tablespoon cornstarch, 2 tablespoons butter, 1½ tablespoons lemon juice, few grains nutmeg, few grains salt. Mix sugar and cornstarch, add water gradually, stirring constantly; boil over double boiler 20 minutes to remove taste of starch, stirring frequently, then remove from heat and add butter, lemon juice and nutmeg and salt. Nutmeg may be left out if desired.

Hard Sauce

(For Hot Puddings)

One-third cup butter, 1 cup sifted icing sugar, 1 teaspoon vanilla, ¼ teaspoon nutmeg (if liked). Cream the butter very thoroughly then sift in the sugar a little at a time. Then add vanilla. Spread on small plate, marking with ridges with tines of fork and sprinkle top with nutmeg.

Molasses Pound Cake

This is an economical fruit cake for between seasons.

Two-thirds cup butter, ¾ cup sugar, 2 eggs, 2-3 cup milk, 2-3 cup molasses, 2⅓ cups flour, ¾ teaspoon soda, 1 teaspoon cinnamon, ½ teaspoon allspice, ¼ teaspoon each clove and mace, ½ cup seeded raisins, 1-3 cup citron peel sliced and cut in strips. One cup raisins may be added if desired and some currants. Cream the butter and add the sugar gradually, eggs well beaten and milk and molasses. Mix and sift flour with soda and spices and add to first mixture, then add fruit. Bake in two loaf pans or in buttered muffin tins, in oven of 350 deg. Fahr. This keeps well.

Molasses Peanut Brittle

One cup each molasses and sugar, 2 tablespoons butter, 1 tablespoon vinegar, 1 teaspoon soda, 1 cup shelled and skinned peanuts. Boil together the first four ingredients until when tried in cold water it is brittle. Then stir in the soda and peanuts and pour quickly onto greased pan, spread thin, then cool. This is a light and puffy brittle and well liked.

Molasses Corn Balls

Three quarts popped corn, 1 cup molasses, ½ cup sugar, 1 tablespoon butter, ½ teaspoon salt. Pop corn and pick out kernels that have not popped and put in large kettle. Melt butter in saucepan and add molasses and sugar. Bring to boiling point and let boil until mixture will become brittle when tried in cold water. Pour mixture gradually while stirring constantly over corn which has been sprinkled with salt. Shape into balls, having hands wet and buttered, using as little pressure as possible. Let stand on waxed paper for syrup to harden.

Tested Favorite Recipes
(By MARY MOORE)

CHICKEN PIE COUNTRY STYLE

This may be made from left-over roast chicken but is so good it is well worth starting out with a whole chicken.

One 5-lb. fowl, 2 cups cooked potato balls, 6 medium sized onions cooked, 4 cups chicken stock, 6 small carrots cooked, soft biscuit dough. Clean, singe and wash and disjoint fowl. Put in a large kettle and cover with boiling water. Season with salt and pepper. Cook slowly until tender. Cool.

Remove chicken from bones keeping it in as large pieces as possible. Put chicken in a large casserole add vegetables, pour over stock, thickened and seasoned. Set casserole in oven to heat. On a lightly floured board roll out standard biscuit dough to ¼ inch thickness. Now roll up as you would when making jelly roll, and cut in ¼ inch slices. Take casserole from oven and arrange slices close together on top. Bake at 425 deg. Fahr. for about 20 minutes. Extra stock for gravy is usually desired.

NEW COAL DISTRICT

As the result of a peasant accidentally striking a black rock in southwest Sardinia a coal mine has been found and a new town, Carbonia, is being built there.

Pauline and Sandra

These pretty little girls are Pauline, four and a half years and Sandra, one year, daughters of Mr. and Mrs. Harry Zacks, Jr., of Homewood Avenue.

Don't Be "Smug" Women Advised

LONDON, Ont., May 5 (CP).—Liberal women of Ontario should beware of the danger of becoming "smug" and should be ready for a general election within the next two years, in the opinion of Mrs. Arthur Brickenden of London.

Mrs. Brickenden told the closing session of the annual convention of the Ontario Women's Liberal Association here yesterday Liberal women must take stock of present-day problems. They must not become mere information bureaux of political thought.

She deplored what she said was a trend toward sectionalism in Canada and in the world at large. For in these days of unrest "it becomes so evident why the democracies must stand together."

Mrs. P. M. Dewan, wife of the Provincial Minister of Agriculture, in proposing a toast to Canada, paid tribute to pioneer mothers who followed their husbands into the hinterland and there reared families and helped create civilization.

Mrs. R. C. Widdifield, Stratford, was elected president. The 1939 convention, it was decided, will be held in Niagara Falls.

ANOTHER INQUIRY

WASHINGTON, May 5—(AP). — Congressional leaders proposed creation to-day of a National Economic commission to investigate monopolistic practices in business in the United States, in accordance with President Roosevelt's recommendations.

The commission, an informed person said, would consist of two Senators, two Representatives, the Attorney General, the chairman of the Federal Trade Commission and the chairman of the Securities Commission.

JUST BETWEEN US WOMEN

"Who seeks for Heaven above, to save his soul,
May keep the path, but will not reach the goal;
While he who walks in love may wander far,
But God will bring him where His blessed are."
—Henry Van Dyke.

Dear Friends:

Sometimes we see some who are trying to get to Heaven struggling and elbowing everyone out of their way, to get there. They have no time to stop and do a kindness, no time for love in all its forms, they want to save their soul, and they don't care who they hurt in the doing of it.

After all, how else can one save their soul than in doing God's will by helping others? You can work your head off in church work, you can read your bible assiduously, you can be a constant attendant at church services, but if you are thinking only for yourself and the place you want in heaven, what are you? Nothing but a selfish prig.

For, in all these things, you are not really thinking of God, you don't care a cent for your fellow-man and his suffering, you are just like an animal at the feeding trough who wants to get all he can, no matter how the rest lack.

We read in the bible that we can have all the virtues, but lacking charity, we are nothing but tinkling brass and clashing cymbals. And when you figure it out, how many are just that. They say in effect, "Lord, look at me. I am doing this for you and that for you. I am not like these others who do not enter Your temple, for I go there all the time, so do see that I get a good place in Heaven, won't You?"

Which reminds me of the time the Titanic went down. A few months later when I was crossing, "Sparks" the radio man asked if I would like to see the place where the iceberg caused them to founder with such an appalling loss of life.

So the next day, we both stood at the rail, and when he said "this is the place," I said a prayer for those who met such a death. He told me they called it the Devil's Hole, as it was so deep they had never been able to take a sounding of it.

I thought of the tales of heroism that had taken place on that beautiful doomed ship. Everyone had thought it was unsinkable due to the extra bulkheads etc. But a thing like an iceberg, plus the wish to break a record, sent it to the bottom.

And along with the heroism, I recalled the tales of cowardice that had been enacted in the early hours of that bleak morning. Men shoving women and children aside that they would be saved. Men and women using money to bribe a place in the boats so that they would live. We don't like to think anyone would be so cowardly as that, we hate to think of how they lost their manhood and womanhood in their frantic desire to escape the death they were dooming others to.

And some Christians (so-called) do just the same thing. They think that the Devil's Hole of everlasting damnation is escapable if they do this or that to save themselves. They never realize that they are only dooming themselves to the fate they loathe so much by their inhumanity to others, their selfish desire to be saved, no matter who goes down. I would think those who saved themselves from the watery grave would always be haunted by the cries of those who had gone down in their stead. I would think too, that this life they had saved at other people's expense would be tasteless to them forever after.

And so I think it must be with those who simply seek God and Heaven to save their own soul. Not all of us can give largely in money sometimes, but there are always the little kindnesses to be done. Not all of us can give much time, but we can always give a little to comfort those who are worse off, thus in helping others, gaining Heaven and the love of God for ourselves. More later, Your Friend,

ROBERTA.

Try Quaker Muffets.
The Whole Wheat Cereal Biscuit that's different
Delicious as they are Nutritious
● Thousands enjoy Muffets every day. Buy a package from your grocer—serve regularly.
Ready-to-eat-Hot or Cold
Made by The Quaker Oats Company

Serve HEALTH Save MONEY...
with Canada's I HEALTH BREAKFAST!
Quick Quaker Oats are rich in Nature's Vitamin "B" to keep nerves, digestion and appetite in tip top condition. Exclusively irradiated with Sunshine Vitamin "D" for the growth of strong bones and healthy teeth.
1 Quaker Oats breakfast equals energy value of 2 eggs.
QUICK QUAKER OATS.
30 GENEROUS HEALTH BREAKFASTS IN EACH PACKAGE!

BUEHLER'S BARGAIN BULLETIN
Every Day of The Week. Some of Friday Specials
Steak Sale
Round Steak 21c
SIRLOIN, WING, WAFFLE 22c
FISH! FISH! Fillets, Fresh or Smoked Salmon 15c
Shoulder Veal Chop 14c
Spare Ribs, Hamburg, Pork Liver, Beef Cuttings 2 lbs. 25c
BUEHLER BROS LIMITED
387 GEORGE ST. Phone 3680

THE AWFUL PRICE YOU PAY FOR BEING NERVOUS

Quivering nerves can make you old and haggard looking, cranky and hard to live with—can keep you awake nights and rob you of good health, good times and jobs.
What you should try is a particularly good women's tonic—and could you ask for anything whose benefits are better proved than that world-famous Lydia E. Pinkham's Vegetable Compound? Let its wholesome herbs and roots help Nature calm your shrieking nerves, tone up your system, give more energy and make life worth living again.
More than a million women have reported benefit—why not let Pinkham's Compound help YOU, too, to go "smiling thru" trying times like it has other grateful women for the past 3 generations? IT MUST BE GOOD!

Superfluous Hair
On Face and Moles
Completely, Permanently, and Painlessly Removed by Electrolysis. Hydro Bacu Facials. For appointments 'Phone 962, or write
MRS. MARIE MURDUFF
409 Wolfe St.

"My dear—I forgot to tell you—I got a lovely tooth-brush today, FREE, for Pearl Soap coupons."

Black Frock

Black is a great favorite this spring, in spite of the fact that color is so popular.

It is vastly becoming to the sweet young things, as can be seen by this picture of Betty Furness, young screen actress, who is wearing a quaint gown of black taffeta combined with velvet.

The frock has a square-cut neck and high waistline banded in black velvet, full skirt and short, puffed sleeves.

A nose-length veil sprinkled with sequins and fastened on top of her head with a hand-made flower, cerise in color, and many strands of vari-colored beads around her neck give the color accents. Fresh flowers on top of her head would be even more charming with this dress.

HEALTH for the Nation's Babies

DONALD BALL winner of the Toronto Star's "Loveliest Child" contest—son of Mr. & Mrs. Reginald J. Ball of Toronto.
National Baby Week, is CROWN SYRUP Week
Doctors know the Health value of "CROWN BRAND" CORN SYRUP. They have been prescribing it for years for the feeding formulae of tiny infants . . . using it in the Children's Hospitals and Clinics . . . recommending it for growing boys and girls. For "CROWN BRAND" CORN SYRUP is rich in Maltose and Dextrose; those precious food elements that build sturdy bodies.

Your youngsters will love "CROWN BRAND" CORN SYRUP. Its rich, delicious flavor appeals to the natural desire for sweets. They can eat plenty of it because it digests quickly and easily. "CROWN BRAND" CORN SYRUP will help keep your children healthy and it costs but a trifle.
Ask your Grocer for BW-2
EDWARDSBURG CROWN BRAND CORN SYRUP
THE GREAT ENERGY FOOD
One of the famous products of The CANADA STARCH COMPANY Limited
BENSON'S CORN STARCH the finest corn starch made, is a cooling, soothing, dusting powder after baby's bath.

Cutting Corners in Food Costs
FIRST GRADE CREAMERY
Butter - - - lb. 29c
Shortening - 2 lbs. 25c
Potatoes - 2 pks. 25c
Corn, Peas and Tomatoes - 3 tins 25c
MONARCH FLOUR
24 lb.-69c 7-lb.-25c
PITTED DATES,
Seedless Raisins, 2 lbs. 23c
P. & G. Soap - 5 for 19c
CURVE LAKE
Mudcats - - 2 lbs. 25c
Fruits and Vegetables
Bananas - 3 Lbs. 19c
Jumbo Lemons, 4 for 10c
Asparagus - 2 Bunches 15c
Rhubarb - Bunch 5c
Tomatoes - 2 Lbs. 25c
Cabbage - lb. 5c
Carrots - - Bunch 5c
Spinach - - 2 Lbs. 15c
Oranges - Dozen 15c
O-Cedar Refined Paste WAX lb. 43c
Vegetable and Flower Plants 2 for 25c

EGGS are Cheap!
Grade "A" med. Doz. 19c
Grade "A" large Doz. 21c

Yellow Label, ½ lb. 29c
Blue Label, ½ lb. 34c
Christie's Walnut Beauty
Generously topped with walnuts over a rich Christie's caramel icing, making an excellent cake to serve during the week-end. 20c

AYLMER CHOPPED Foods - 2 tins 19c
Pkg. Pablum - 45c
St. Charles Milk 3 tall tins 25c
EAGLE BRAND Milk - tin 19c
LARGE Each Pineapples - 19c
Chateau Cheese BUY WITH CONFIDENCE ½ lb. pkg. 17c
60 Hunter St. E. Phone 2065
Reid and McDonnel Phone 3434
HABOCO STORES
Reid and Sherbrooke Phone 615
571 Chamberlain Phone 1705
Cor. Lake and Aylmer, Phone 2465
168 Charlotte, Phone 2502

EXAMINER WANT ADS BRING REAL RESULTS AT SMALL COST

Births
Marriages
In Memoriam
Cards of Thanks. Deaths

DIED

DOUGLAS, Barbara May. — On Thursday, May 5, 1938, by drowning at Rye's Wharf, Barbara May Douglas, aged three years and nine months, daughter of Mr. and Mrs. Joseph W. Douglas, 598 Young street. Remains are resting at D. Belleghem and Sons' Funeral Home until Thursday at 8 p.m. Funeral on Saturday, May 7, from the family residence at 2 p.m.; Rev. T. Gault of St. George's Anglican Church officiating. Interment at Little Lake Cemetery.

CARD OF THANKS.

Mr. Russel Little and family wish to express their sincere thanks and appreciation to the attending doctor and nurses of Nicholls Hospital, also all those who sent floral tributes or assisted in any way during their recent sad bereavement.

MONUMENTS

Coughlin's Monumental Works
Importers, Designers, Manufacturers
216 Hunter Street West
'Phone 2167F.

1 FLORISTS 1

THE PETERBOROUGH FLORAL CO. Flowers Delicately Arranged for All Occasions.
436 Water. 'Phone 1395, Nights 1688J

COMING EVENTS

First Insertion, 20 Words or less, minimum charge 50c. Subsequent consecutive insertions, 40c per Insertion. All over 20 Words, 2c per extra word per Insertion.

DANCE at Zion Hall, Friday, May 6. Admission: Gents, 35c; Ladies, 10c. Music by Kelly's Orchestra.

MR. LIONEL SCOTT of Toronto will lecture on "Interior Decorating," at 3 o'clock, May 6, in St. Andrew's Church Sunday School Hall. Tickets, 25c.

MEMBERS OF THE L.O.L. 46 invite you to another Olde Tyme Dance, Orange Hall, Fraserville, Friday, May 6.

THE PLAY, "Simple Simon Simple," sponsored by St. John's Church, Havelock, has been postponed to May 12.

RUMMAGE SALE, 215 Charlotte Saturday, May 7, Otonabee Chapter I.O.D.E. Doors open at 9.15.

SPRING TEA of Girls' Council and Work Board of Churches, Y.W.C.A. Saturday, May 7, 3 to 6. Home-Cooking, Dolls, Novelties.

PERSONALS

SPECIAL SALE OF USED AND TRADE-in Watches. Expert Watch Repairing. Bert Austin, 216 Charlotte. 'Phone 1633.

WELCH'S BEAUTY SALON
'Phone 844. 140 Hunter Street.
TRY US FOR YOUR NEXT INDIVIDUAL Permanent. Lovely Curly-Ends. Guaranteed Oil Wave from $1.95 to $7.50. Personality Finger Waves, Shampoos, Finger Waves, 65c. All lines of Beauty Culture. Elsie Blears, 9 years' experience.

GERTRUDE GROVELLE, 344 McGILL Street, 'Phone 2891 — Finger Waving 25c. End Permanents $1.00. Permanent Waves, $2.00 to $7.00. Ten years' experience.

MEN! RAW OYSTER TONIC FREE—If not satisfied with new vim, vigor, pep, vitality. Contains raw oyster invigorators and other stimulants. Get package OSTREX Tablets to-day. Be delighted or maker refunds price, $1.25. Call, write, McDermid-Jury Drug Store.

COME TO WRIGHT'S
KRESGE BUILDING
For Your SPRING PERMANENT Priced from $1 to $5 to meet every pay check.
PHONE 2115 FOR INFORMATION

SAVE ON SPRING CLOTHES—HAVE them Cleaned, Pressed, Repaired or Altered at Cleanrite Cleaners, 173 Simcoe St. 'Phone 75. Delivery Service

REID'S BEAUTY SHOP (NEAR POST Office), 416 Water Street. 'Phone 2467. Fingerwave 35c, Shampoo and Fingerwave 60c. Permanents $1.75 to $7.50. Extra Special: Oil Permanents for $5.00.

SPRING CLEANING? NEW PICTURE Frames will improve those Old Pictures. Lewis R. Parks' Studio, 208 Charlotte.

PERSONALS

ELECTROLUX CLEANING— CHESTERfields, Rugs, Drapes, Mattresses. Demothing Done. 'Phone 1679J.

FOR SALE

4 Miscellaneous

ANOTHER SHIPMENT OF SMART House Dresses have Arrived at Record's Store.

CAR NO. 1 GOVERNMENT TESTED Seed Oats for Sale. Also Seed Barley W. J. Charlton, Lakefield, Ont.

HARVEST KING — MOST OUTSTANDing mid-season Strawberry Plants—100, $1.25; 1,000, $8.00. Improved Senator Dunlap, 100, 60c; 1,000, $4.00. Fred Fife, Indian River.

LIGHT BLUE UPHOLSTERED PORTable Gramophone, $5. 444 George South.

TROPIC RANGE, EQUIPPED TO BURN Oil, Coal, or Wood; good condition. Apply 334 Reid.

WALNUT PIANO, LOVELY TONE, good condition, $45.00. 'Phone 2284.

RAISIN LOAVES — FILLED SELECTED Seedless Raisins. Special 10c. Jean Ruth Shoppe.

'34 INDIAN CHIEF MOTORCYCLE, with Extras. 'Phone 2291J. 50 Ware Street.

HARVEST KING, MOST OUTSTANDing mid-season Strawberry Plants — 100 $1.25, 1,000 $8.00. Improved Senator Dunlap, 100 60c, 1,000 $4.00. Fred Fife, Indian River.

SAND, GRAVEL, AND TOP SOIL. Don. McKay, 'Phone 991 ring 22.

ELECTRIC WASHER, GUARANTEED one year. $19.50. Terms: $1.00 week. Johnston's, George at McDonnel.

CHEAP FOR CASH, PRAM. 309 McDonnel.

PIANO FOR SALE. 'PHONE 791W.

BARN, 32 x 21, JOIST FLOOR. 4 Lansdowne. 'Phone 3480.

GOOD CLEAN EARTH, SUITABLE FOR Filling-in purposes. Free for Hauling. 'Phone 659W.

CHILD'S LIGHT GREY STROLLER, with Hood, almost new; Baby's Car Seat; C.G.E. Electric Washing Machine, Moffat 3-Burner Gas Stove, Roller Blinds, all in good condition. Apply 258 Aylmer Street.

STEEL COT, COMMODE, KIDDY CAR, Three-Burner Gas Range, White Metal Refrigerator. 'Phone 747J.

SIX DINING-ROOM CHAIRS, COMplete Set of Books of Knowledge, like new. Apply 484 Driscoll Terrace.

STRAWBERRY PIES — FRESH, RIPE Berries, Delicious Dessert, 30c. Jean Ruth Shoppe.

CANARIES, EXCELLENT SINGERS; also Bicycle. 'Phone 2049F.

ALL ENAMEL COOK STOVE, 2-BURNER Electric Plate, Hecla Furnace. 235 Prince.

What Can We Get Mother?

BRIGGS

There is no finer Electric Household Refrigerator than the Briggs', made by Johnson Motors.

Sold under a positive guarantee of satisfaction.

(MOTHER'S DAY MAY 8)

Visit our Show Room

COPPING MARINE SALES

Cor. WATER & BROCK. Phone 199

FIVE 6.00 x 16 GOODYEAR TIRES AND Tubes, Spoke Wheels and Hub Caps; small mileage on same. Rims fit any Nash car. Tires $60, Rims and Hub Cap $15. Dawson's Service Station, 'Phone 1523.

FREE
TWO WEEKS ICE SUPPLY WITH A NEW ICE BOX PURCHASED FROM
CHERNEY BROS.
178 HUNTER ST. PHONE 1233
All Sizes in Stock.
Priced from $12.95 up.
We Also Carry The
NEW AIR-CONDITIONED ICE REFRIGERATORS
Terms Arranged

IRISH COBBLER AND GREEN MOUNtain Seed and Eating Potatoes. Golden Sunshine Sweet Corn. 566 Armour Road.

FOR SALE

6 Miscellaneous

GAS STOVE, GOOD CONDITION; reasonable. 701 Elcome Crescent.

GOOD ROTTEN MANURE. 'PHONE 2661.

BEEFSTEAK PIES — CHOICE, TENDER Steak, Housecleaning time Special. 5 for 25c. Jean Ruth Shoppe.

DRY INCH LUMBER, SUITABLE FOR Building. 'Phone 3432W.

SIX-TUBE BATTERY RADIO, AUTOKnitter, Baby Carriages. 84 Hunter Street.

NUMBER OF USED PLUMBING FIXtures for Sale. Goodfellow's, 379 Water.

BLACK POM DOG, HOUSE BROKE. 70 Robinson Street.

LLOYD NAVY BLUE ENGLISH PRAM, nearly new. 'Phone 2229.

CRESS CORN SALVE—JUST RUB IT in. No need to bathe nor bind. At Bogue's, Bond's, Boriand's, Buchanan's, Finn's, McLeod's, and all Drug Counters.

PERENNIAL FLOWER ROOTS, 28 Varieties—20, all different, 50c, or your choice, 5c Root. Mail orders delivered in City. 246 Prince Street.

SWEET WILLIAM ROOTS, LARGE Clumps, 15c each. 3 St. James Street. 'Phone 3082.

PRAM, LIKE NEW, CHEAP FOR CASH. 322 Mark Street.

SPECIAL BARGAINS
CHILDREN'S WASH DRESSES.
W. PHILLIPS
174 Hunter West. 'Phone 1915W.

Floor Covering and Rugs
Best assortment at lowest prices in city. Congoleum, Linoleum, Oilcloth, Rexoleum, Lancastreum. All Sizes.
Fine's Furniture
CHARLOTTE STREET
(About Opposite Loblaw's)
Phone 3475-W

HOOVER VACUUM CLEANER, NEARLY new, cheap for cash. 'Phone 971 ring 2.

EIGHT-PIECE DINING-ROOM SUITE. Fumed Oak, genuine leather seats. No cash offer refused. 'Phone 610F.

ONE DRESSER, IN GOOD CONDITION. 'Phone 1034F.

USED FURNITURE, A1 CONDITION, consisting of Studio Couch, Two Bedroom Sets, Kitchen Furniture, small-sized McClary Range, reasonable for quick Sale. Apply 461 Mark Street.

CRIB, CHILD'S BED, COMMODE Chair, Ladies' Suit, size 16. 'Phone 1255W.

CAMPER'S TRAILER, $10.00; QUILTing Frames, Walnut Chiffrobe. 376 Stewart.

THREE-BURNER GAS STOVE, WITH Oven, good as new. 'Phone 2471. 176 Lock Street.

SMALL QUEBEC COOK STOVE. 'Phone 3299.

WHITE WYANDOTTE PULLETS, TWO months old. 'Phone 475.

BEIGE PRAM, REASONABLE. 539 Aylmer Street. 'Phone 1588J.

GENERAL ELECRIC RADIO, BEDS, Dressers, Library Table, Day Bed, Kitchen Table and Chairs, Stoves and Lawn Mower. 421 Water.

GENT.'S C.C.M. BICYCLE, BARGAIN for Working Man at $10.00. New tires and tubes, but needs painting. 61 Crescent Street.

LLOYD BABY CARRIAGE, REASONable. 'Phone 2630W.

Floor Covering Specials
We have the size, color, pattern, price to suit your floors.
6 x 9 FT, SPECIAL $1.89
Complete stock of Gold Seal Congoleum, both in Rug Form and by the Yard.
Cottage Furniture
We have a complete line of Chairs, Tables, Stoves, Dressers, Wash-Stands, Ice Boxes, Beds, Springs and Mattresses, Day Beds (new and used), Studio Couches, High Chairs, Camp Beds, etc. Everything for the Cottage and Home.
FREE—One week's supply of Sanitary Ice with every Ice Box purchased for use in City.
CHERNEY & SON

TOO LATE TO CLASSIFY - - By Baer

"I had the right of way, but he had one of those powerful used trucks from the Examiner classified ads!"

FOR SALE

6 Fuel 6

DRY SLABS, REDUCED PRICES. R. Shearer, 695J.

GOOD DRY SLABS, $2.50 HALF-CORD. Albion. 'Phone 58.

BAKER'S WOOD YARD — BONE DRY Mixed Softwood, $2.50 Half-Cord. Also Mixed Slabs, Cut. 'Phone 676.

DRY SLABS $2.50 HALF-CORD Dinsdale's 'Phone 153.

DRY SLABWOOD
12" - $2.50 4-Ft. - $2.00
PER HALF-CORD.
'Phone 3160
THE PETERBOROUGH LUMBER CO. LIMITED.

J. E. A. FITZGERALD
COAL AND WOOD
DRY SLABS, NO EDGINGS, $2.50 Per Half-Cord. Cut 12" Long.
Also DRY HARD AND SOFT WOOD.
'Phone 111-110. 253 Hunter Street W.

WOOD
DRY SOFT WOOD AND DRY SLABS AND EDGINGS
At $2.00 Per Half-Cord and Up. (Cutting Extra.)
McCARTHY & JOHNSTON
'PHONE 96

7 Live Stock and Poultry 7

GENERAL PURPOSE MARE FOR SALE. Frank Kelly, end of Maniece Avenue.

FOR SALE — HOLSTEIN COW, DUE May 6, young. 'Phone 1398.

FOR SALE — 15 ROCK PULLETS, LAYing. Apply 73 Lansdowne.

AGED HORSE. 'PHONE 850 RING 6.

FOR SALE — YORKSHIRE PIGS, SIX weeks old. Apply Cecil Walsh, Ida.

ONE LARGE GREY MATCHED TEAM, $125. Ten two-year-olds. Two year-old Good Cows and Calf. Also Three Cheaper Mares. Dewey Hoskin, Merchant, Rockcroft.

AGED WORK MARE WILL BE SOLD on the Market, Saturday.

Baby Chicks

NOW — SAVE TIME AND FEED. NEXT Fall—get more Eggs when prices are high. Just order Bray's Started Pullets. Write for further information. Bray Hatchery, Peterborough. 'Phone 3834

8 Real Estate 8

CHOICE BUILDING LOTS, CORNER Robinson and Burnham, also Carlisle. Apply 61 Robinson Street. 'Phone 1037J.

FOR SALE — FIVE-ROOMED BUNGAlow, hardwood floors, and conveniences, 'Phone 2656J.

BUILD A HOME — PAY MONTHLY like Rent. Now you need only a small amount of ready cash to Build a Home of your own. The Halliday plan of monthly payments makes home ownership easy. 'Phone 1086 for particulars, Local Sales Representative Wm. J. Bull, 539 Downie.

LOTS FOR SALE. APPLY 5 FRANK Street.

LOT ON DUBLIN STREET, NEAR Park, cheap. CHEMONG, LOT, about centre of Park, cheap. 'Phone 1489W.

BRICK 7 ROOMS, MODERN, GARAGE, Extra Lot, Benson Street $3,500
M. STOREY
374½ George Street. 'Phone 939.

CATHERINE STREET, LAKEFIELD — Eight-Roomed Brick House and Garage, good locality, beautiful view of Canal, River, and Village; reasonable price. Write Box 479, Lakefield.

FOR SALE — 4-ROOMED BUNGALOW and Lot, frontage 58-ft. by 187, for $1,200.00 'Phone 1606J, or apply 493 Bonacord.

FOR SALE — OR EXCHANGE, SEVENRoomed Brick House on Benson Avenue, near Normal School, for Smaller House. Write Box 54, Examiner.

FOR SALE — FOUR-ROOM SOLID Brick House, outside of City. Can be pulled down and drawn in. Bargain for cash. 319 McDonnel Street.

TWO BRICK HOUSES, MODERN. 'Phone 2137M.

10 Used Cars 10

DODGE SEDAN, 1935. WILL CONSIDER Trade with cash. 490 Cambridge. 'Phone 2582F.

FOR QUICK SALE — '29 CHEVROLET Coach, good condition. Sell for cash or Trade on Cheaper Car. Apply 492 Sherbrooke Street anytime.

CLASSIFIED ADS
BRING BIG RESULTS

FOR SALE

10 Used Cars (continued) 10

USED CARS
PRICED RIGHT

'29 Durant Sedan	$200
'29 Plymouth Coupe	$200
'32 Willys Coupe	$225
'29 Ford Coach	$175
'28 Essex Sedan	$175
'29 Essex Sedan	$125

MANY OTHER GOOD BUYS
GILLESPIE GARAGE
378 AYLMER STREET
Phone 950

Whittington Service Station
Hudson-Terraplane Sales and Service
Corner Hunter and Aylmer
Phone 2228
'34 TERRAPLANE Special Sedan
'31 BUICK Special Sedan
'28 WHIPPET Sedan.
'28 FORD Touring

BARGAINS
'37 GRAHAM COUPE, with Rumble Seat.
36 GRAHAM SEDAN.
35 GRAHAM SEDAN.
29 HUDSON SEDAN.
27 NASH SEDAN.
T. H. RUTH & SON
GRAHAM SALES AND SERVICE

TO RENT

11 Miscellaneous 11

DESIRABLE HEATED OFFICES, OVER The Toronto Savings and Loan Company, recently Renovated and Redecorated. Apply 437 George Street.

SEVEN-ROOMED MODERN BUNGAlow, fireplace; lovely perennial garden. Apply 642 George.

CABINS, FURNISHED, AT NICK'S Riverside Camp. Apply 516 Aylmer.

HOUSE, ½ ACRE, ON MAIN ROAD TO Peterborough, 6 Dollars per month in advance. T. McIndoo, Ida. 'Phone 107 ring 1-4.

NEW BRICK HOUSE, 4 MILES FROM City, $5.00 per month. 'Phone 850 ring 6.

LOWER APARTMENT, PERRY $20
Modern House, George $45
Modern House, Rubidge $50
Modern House, Gilmour $60
A. E. THOMPSON, Realtor, Kresge Building. 'Phone 536.

BRICK COTTAGE, CENTRAL, COUPLE $16. 'Phone 1531M.

GARAGE FOR RENT. 309 RUBIDGE Street.

11X Apartments for Rent 11X

APARTMENT, HEATED, NEWLY DEcorated. Furnished, Unfurnished. Business Girls, Couples. 709 Water.

FOUR-ROOMED BRIGHT APARTMENT bath. 614 Stewart.

APARTMENTS AND ROOMS. APPLY 240 Simcoe.

OPPORTUNITY — FOUR - ROOMED Heated Apartment, Ground Floor, private entrance, $30.00. Reduction May to September. Apply Janitor, 74 McDonnel.

UPPER DUPLEX, HEATED, SUNporch, Garage. 601 Water.

MODERN FLAT, BRIGHT, CENTRAL; reasonable. Apply 174 Hunter East.

MODERN SIX-ROOMED APARTMENT centrally located. Apply Hall & Carley, or 490 Charlotte. 'Phone 2255W.

GROUND FLOOR APARTMENT, FOUR Rooms, hardwood floors; adults. 553 Downie Street.

11XX Houses to Rent 11XX

LARGE BRICK HOUSE. 499 ALBERT Street. Immediate possession.

TO RENT

12 Rooms 12

FURNISHED BED-SITTING-ROOM. 516 Aylmer.

FURNISHED ROOMS, WITH GARAGE and Garden. 211 Park South.

LARGE ROOM, WITH BOARD; SUITable for Two Girls. 'Phone 3146W.

UNFURNISHED ROOM, CENTRAL. Apply 176 McDonnel.

TWO ROOMS TO RENT. 573 ROmaine Street.

TWO BRIGHT FRONT UNFURNISHED Rooms. 413 Downie Street.

FURNISHED ROOM, GARAGE OPtional. 359 Stewart.

TWO BRIGHT HOUSEKEEPING Rooms, or would take Two Gentlemen Boarders, vicinity of Westclox and Quaker Oats. 'Phone 3476W.

BRIGHT, CLEAN FURNISHED OR UNfurnished Rooms. 19 Dennistoun.

TWO ROOMS, FURNISHED OR UNfurnished. Apply 578 Division.

TWO FURNISHED ROOMS, THIRD Floor. Apply 91 Park Hill Road.

ROOMS ON GROUND FLOOR AND Upstairs; rent reasonable. 240 Simcoe.

12X Summer Cottages 12X

HALLIDAY READY-CUT SUMMER Cottages—Over 20 Designs of Cabins and Cottages, from $94.50 to $870.00 Monthly payments as low as $6.50. 'Phone 1086 for Free Catalogue. Peterborough Sales Representative: Wm. J Bull, 539 Downie.

FOR SALE — PEELED SPRUCE AND Balsam Logs, suitable for Building Summer Cottages. Lengths from Twenty to Forty feet. Apply to S. J. Charlton, Box 418, Lakefield, Ontario.

WANTED

15 Miscellaneous 15

WANTED — WOOD TO SAW, CITY OR Country. 'Phone 2688.

WANTED — SEVEN AND EIGHT FOOT Elm Logs. H. H. Dinsdale.

LIVE POULTRY — SPECIAL PRICE 694W. 342 Stewart. M. Katz.

OLD GOLD. PHILLIPS, 408½ GEORGE (over Liquor Store).

WANTED — ALL KINDS OF JUNK, Rags, Iron, Copper, etc. Highest cash prices. Florence, 342 Stewart Street. 'Phone 694W.

CATTLE TO PASTURE BY MONTH OR Season, near City. 'Phone 1378F.

ODD JOBS TO DO. 'PHONE 2931.

WANTED— SMALL HOUSE OR LOWER Apartment, central; desirable tenants (adults). Write Box 301, Examiner.

WANTED — GOOD USED TRACTOR. Send details to Box 91, Millbrook.

GENTLEMAN ROOMER, BRIGHT Furnished Bedroom; central. Apply 140 Murray.

WANTED — TEAM HORSES, HARNESS, to Rent Farm Work, two weeks or more. Write Box 50, Examner.

HIGHEST PRICES PAID FOR RAGS, Paper, Iron, Old Stoves. J. Burfield. 'Phone 2505.

GENTLEMAN ROOMER, BRIGHT Front Bedroom, Furnished, across from Y.M.C.A. Apply 492 George Street.

WANTED — 600 RABBITS, EITHER sex or any breed, weighing 7½ Lbs. or over. Must be free from disease or infections. A. E. Wagner, Burleigh Falls, Ontario.

WANTED — CATTLE FROM ACCREdited Herds for Pasture. 'Phone 5 ring 1-5, Keene.

WANTED — CATTLE TO PASTURE. Apply Ross Larmer, R.R. 7, Peterborough.

WHEELBARROW, METAL PRFERRED. 'Phone 3094.

17-Help Wanted, Male or Female-17

MANAGERIAL POSITION AVAILABLE for Experienced Salesman or Saleswoman to represent The World Book Encyclopedia. Advertising program now running on Radio Station CFRB, Toronto, Monday, Tuesday, and Wednesday at 7.45 p.m. We want a selling Manager who can, with our cooperation and using lead system, develop a Sales Organization. Salary, or salary and commission, liberal overwriting. Write immediately, giving qualifications. Confidential interview will be arranged. Write Box 55, Examiner.

18 Help Wanted, Female 18

WANTED — CAPABLE WOMAN TO Help in Country Home. Apply 697 Elcome Crescent.

OLD-ESTABLISHED COMPANY REquires Reliable Woman, age 30-45, for Peterborough. Special training given Write, giving age, education, address. Box 52, Examiner.

19 Help Wanted (Male) 19

TWO CLEAN-CUT YOUNG SALESMEN, with cars, capable of being Bonded, to sell Electric Home Necessity in Peterborough City and Country Areas. Good commission and excellent future. See Manager, 293 George Street.

MAN WITH CAR, WHO HAS BUSINESS ability, good education, and appearance, age 25 or over. Position is permanent. Detail selling. Salary, commission, and bonus. Experience not necessary. Must be honest, non-drinker. This will pay the right Man Forty Dollars or more per week. Write Box 51, Examiner.

19X Agents Wanted 19X

IF YOU ARE AMBITIOUS, THIS IS for YOU! Success guaranteed! No risk selling line of 200 popular products in exclusive territory! Join our Sales Force for profitable wages! 750 Men average income of $35.00 weekly! For free particulars, without obligation, write TO-DAY: Famulex Co., 570 St. Clement Street, Montrtal.
RELIABLE MAN TAKE CARE STORE Route. Distribute, collect. New Products. No selling. Earn excellent weekly income. B. & W. Nut Co., St. Paul, Minn.

20 Employment Wanted 20

CANADIAN LEGION HAVE LISTS OF Competent Returned Men to Fill Temporary or Permanent Positions Give the ex-Soldier a chance to work for you. 'Phone 141

WOMAN DESIRES DAY WORK. 209 Hunter West.

GIRL WANTS HOUSEWORK BY HOUR or Day; references. Write Box 30, Examiner.

PRACTICAL NURSE DECIRES POSItion. 'Phone 2865J.

REFINED WOMAN DESIRES HOUSEkeeper's Position in motherless home; kind to children; excellent references; will leave City. 'Phone 2890W.

GRADUATE NURSE DESIRES POSITion, doctor's references; will go anywhere at $25.00 per month. Write Box 53, Examiner.

CHEF, ALL LINES; REFERENCES; steady. Write Box 40, Examiner.

WANTED

20 Employment Wanted 20

CHAUFFEUR, TRUSTWORTHY, DEsires Position, whole or part time. George Alley, Trent River.

MAN, WITH 6 YEARS' EXPERIENCE, desires Work on Farm. Apply 176 Charlotte, Apartment 8.

HIGH SCHOOL GIRL WILL MIND Children Evenings and do Housework, Saturdays. 'Phone 3121W.

21 Boarders Wanted 21

BOARDERS WANTED. 270 McDONNEL.

GENTLEMEN, BOARD AND ROOM. 'Phone 2042J.

ROOM AND BOARD. 'PHONE 2489J.

LARGE FRONT ROOM, WITH BOARD, suitable for Two; reasonable rates. 147 London.

WHO CAN DO IT

22 Landscape Gardening 22

LANDSCAPE GARDENING, ROCK Gardens, Dry Stone Walls. Now is the time for Pruning and Spraying Cedar Hedges and Ornamental Shrubs Gladioli, Begonias, Flowering Shrubs, Vines, Rustic Archways, variety designs. Work Guaranteed. E. J Rutter, No. 2, Norwood, No. 7 Highway.

22f Miscellaneous 22f

DUSTLESS FLOOR SANDING. J. B Vance, 773 Aylmer 'Phone 1292.

CITY MOVING AND CARTAGE. B Shearer, 'Phone 695J.

PAINTING, PAPERHANGING, REAsonable Rates. 'Phone 286J or 1924W.

EXPERT FLOOR POLISHING. 'PHONE 1714.

Have That Chesterfield Cleaned
THE ELECTROLUX WAY
3 Pieces 75c. Rugs, 25c
PHONE 179-J—EVENINGS

NICK CARLO — PLASTERING AND Repairing. 583 Downie Street. 'Phone 2525W.

EAVE TROUGHING
And Metal Roof Repairing
GOODFELLOW'S
Plumbing and Heating
379 Water Street
Phone 599

LAWNMOWERS SHARPENED
We sharpen Lawnmowers on a Lawnmower Sharpener, a machine that automatically sharpens every blade with correct bevel. R. Harran. Prompt service. PHONE 2390-W

23 Auto Repairs and Accessories 23

COAL OIL, 16c. DISTILLATE, 13½c Vulcanizing, Car Repairs. Guaranteed Service. Dawson's Service Station. 'Phone 1523.

25x Dressmaking 25x

DRESS AND MANTLE MAKING. Alterations. E. Mitchell, 593 Harvey Telephone 899W.

SUITS AND DRESSMAKING. ALSO Alterations. 'Phone 1944M.

28 Moving and Storage 28

SHORT DISTANCES OR ANYWHERE in Canada or United States, Covered Padded Vans. Experienced, Courteous Man. Apply, full particulars. M Rawlinson, Limited, 610 Yonge Street Toronto.

29 Upholstering 29

FURNITURE, UPHOLSTERING, REpairing, and Refinishing. J. La Pointe. 'Phone 1295J.

30 Painters and Paperhangers 30

KELLAR, THE DECORATOR
PAPERHANGING, PAINTING, AND Graining. We Sell Wallpaper and Guarantee our Work. 'Phone 2581 for Estimates City or Country.

PAINTING, PAPERING, ETC., AT REAsonable Rates. Workmanship guaranteed. Meehan & Henwood, 'Phone 2699.

34 Radio Service 34

CAR RADIO
$19.75
Completely Installed.
BROWN'S RADIO SERVICE
547 GEORGE.

NOTICE. — JAMES A. BLAIR HAS Discontinued his Radio Servicing and recommends Mr. Chalmers, Radio Service, at
OILATERIA
182 Simcoe Street, to all his Former Customers. 'Phone 777.

1939 R. C. A. VICTOR CAR RADIOS
$34.50
BROWN'S RADIO SERVICE
547 GEORGE.

PROFESSIONAL

41 Accountant 41

EDWARD HUMPAGE — Chartered Accountant, Auditor. 419 George Street.

44 Lawyers 44

EMMETT F. SHEEHY — Bonded Attorney. Loans. 397 George Street.

PECK, KERR & McELDERRY — Barristers and Solicitors, 415 Water Street Peterborough. Telephone 1950 E. A Peck, K.C. F. D. Kerr, K.C. V. J McElderry, K.C.

HON. G. N. GORDON, K.C. W. B. GORDON — Law Offices, 395-397 George Street. Appointment by Telephone. 3300 and 3301.

JACOB LOW — Barrister, Solicitor Notary Public. Money to Loan on First Mortgages 219 Hunter Street West Peterborough, Ont. 'Phone 2244. Nights and Holidays 1021.

ALEXANDER L. ELLIOTT, K.C., M.P.P —Barrister, Etc. Money to Loan. Interviews by Appointment. Telephone 3. Office: 355 George Street, Kresge Building, Peterborough.

W. B. PHILP — Barrister, Solicitor Notary Public. 385 Water Street 'Phone 602.

45 Veterinarian 45

HAROLD WORTON, V.S., B.V.Sc. 633 Charlotte West. 'Phone 1285.

46 Nursing 46

PRACTICAL NURSING. 'PHONE 1617W.

MONEY TO LOAN

MORTGAGE LOANS, 5½%. APPLY TO G. N. Gordon, K.C., and W. B. Gordon.

$50 TO $500
LOANS
WITHOUT ENDORSERS
12 Months to Repay. Quick Service. No Credit Enquiries of Friends or Relatives.
RATES AUTHORIZED BY SPECIAL ACT OF DOMINION PARLIAMENT.
CENTRAL FINANCE
CORPORAION
Second Floor, KRESGE BUILDING
355 GEORGE STREET
TELEPHONE 1703, PETERBOROUGH
Loans Made in Nearby Towns.
Tune in CFRB, 6-6.15 p.m. Daily.

PERSONAL LOANS
$50 TO $400
To responsible persons of sufficient earning ability who are the owners of a Car or Furniture, whether fully paid for or not, we offer this service. Only your signature required. Loans repayable in convenient monthly payments.
TORO FINANCE CO.
'Phone 3110 Suite 4, Greene Building
181 CHARLOTTE STREET

MONEY TO LOAN
ON FIRST MORTGAGE ON IMPROVED City Property at Current Rates of Interest.
Apply: The Toronto Savings and Loan Company, 437 George Street, Peterborough.

49 NOTICES

Court of Revision

PLEASE TAKE NOTICE, That the Municipal Council of Ennismore will Sit as a Court of Revision on MONDAY, MAY THE 23RD, 1938, at the Hour of 10 o'clock a.m., at the Ennismore Town Hall, to consider Appeals against 1938 Assessments.
THOS. GANNON, Clerk.

Notice to Creditors

All Persons having CLAIMS against ARTHUR THOMAS BISHOP, late of the Township of Douro, in the County of Peterborough, Market Gardener, who died on or about the Twentieth Day of February, 1938, are hereby notified to send their names and addresses and full particulars of their Claims, duly verified by affidavit, to Messrs. Peck, Kerr & McElderry, 415 Water Street, Peterborough, Ontario, Solicitors for the Executors of the said Deceased, on or before the 7th Day of June, 1938, after which last named date the said Executors will proceed to distribute the Assets of the Estate among the parties entitled thereto, having regard only to the Claims of which they shall then have had notice.
DATED at Peterborough, this 5th Day of May, 1938.
CHARLES CURTIS and ALBERT CURTIS, Executors.

50 AUCTION SALES 50

FOR A SUCCESSFUL AUCTION — J. H. MILES, Auctioneer, Valuator. Tel. 1477.

HOME IMPROVEMENT

REPAIRS, ALTERATIONS — YOUR money goes further during Halliday's Jubilee Sale. Free Catalogue shows Bargain Prices on Roofing, Wallboard, Doors, Glazed Sash, Flooring, Paint, etc. Monthly payments if desired. 'Phone 1086, Halliday's Local Sales Representative, Wm. J. Bull, 539 Downie.

SHINGLING, BRICK SIDING, INSULATION.
EASTERN ROOFING CO., Peterborough 'Phone 1145W.
Free Estimates. Easy Terms.

FOR CEMENT WORK
'Phone HOWARD ROSE 2312J
FREE ESTIMATES.

Plumbing and Heating.

FOR EXPERT PLUMBING AND HEATING REPAIRS & CONTRACTS SEE J. L. P. SMITH - 372 WATER ST.

Electrical.

COMPLETE ELECTRICAL SERVICE
Electrical Fixtures
And Wiring Devices.
GRANT & LOUCKS
418 George Street. Tel. 798.

BUYERS OF FARM STOCK
Always follow Examiner Classified Ads. That's why farm stock is sold so quickly by using
THE EXAMINER
TEL. 1600

The Examiner CLASSIFIED ADVERTISING RATES

Cash Rate:
1 Cent per Word or Figure per Insertion. Minimum Charge ... 25c

Charge Rate:
2 Cents per Word or Figure per Insertion. Minimum Charge ... 35c

Box Numbers:
One or more Consecutive Insertions 10c

Coming Events:
Per Word per Insertion 2½c
Minimum Charge 50c

Special Announcements:
Birth Announcements 50c
Engagement Announcements 50c
Marriage Announcements 50c
Death Notices 50c
Card of Thanks (up to 1 inch) 50c
In Memoriam (up to 2 inches) 75c
Over 2 inches (per inch extra) 50c

Legal, Municipal, Government, Auction Sales:
First insertion, per agate line 12c
Repeat Insertions 6c

'PHONE 1600

OUR BOARDING HOUSE —with Major Hoople

POPEYE —By E. C. Segar

THE TUTTS By Crawford Young

WHAT'S THIS NEW GENERATION COMING TO—HUH, DAD?

SALLY'S SALLIES

Funny, but keep to the straight path if you want to travel in the best circles

DONALD DUCK By Walt Disney

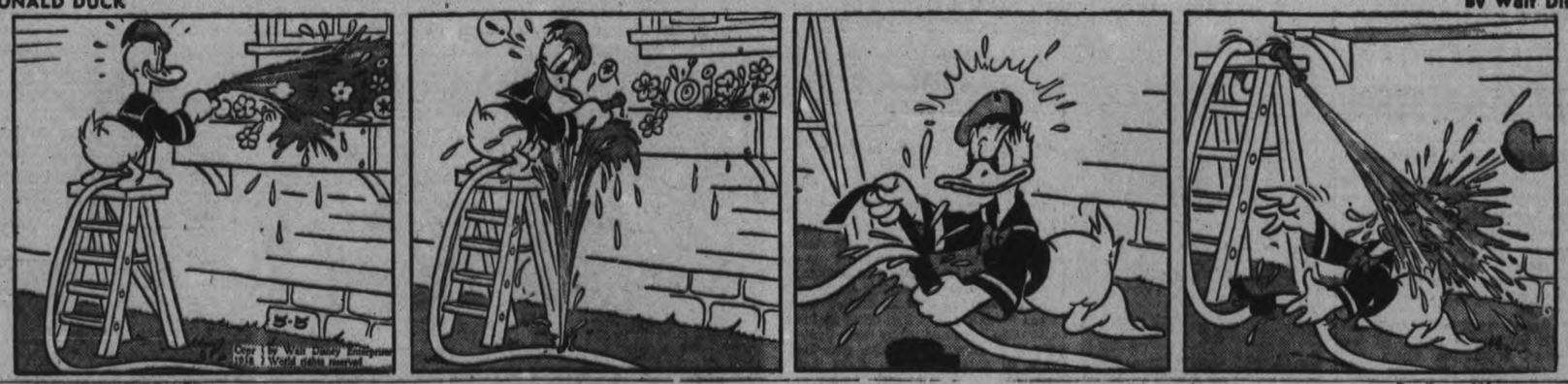

TILLIE THE TOILER —By Russ Westover

HENRY —By Carl Anderson

MUGGS AND SKEETER —By Wally Bishop

BRICK BRADFORD —By William Ritt and Clarence Gray

BRINGING UP FATHER —By George McManus

THE GUMPS

SPORT BROADCAST SUNDAY RADIO ADS OPPOSED IN SYNOD

BELLEVILLE, Ont., May 5—(CP) Delegates to the Toronto and Kingston Synod of the Presbyterian Church in Canada continued their discussions today with the record of the opening day's meetings holding their concern about decreasing Synod revenues. Ways and means to overcome a growing deficit are to be discussed.

The Synod went on record last night as favoring a report of the evangelism committee which declared present-day practices tend to secularize the Lord's Day. Sunday advertising talks on the radio and broadcasting of professional sports were opposed.

The report recommended that presbyteries arrange for conferences in the fall during which emphasis should be placed on evangelism. Expressing concern over attendance decreases at evening services. The report favored services of an evangelical character with brief gospel messages.

Dr. J. A. MacInnis, convenor of the budget committee, reported the Synod's deficit last year was $16,000 and the allocation set for 1937 was $41,000 short. "We cannot go on operating with a deficit," he warned, asking for increased contributions. Average donation of each communicant last year was $1.52, described by Clarence Pitts of Ottawa, chairman of the management committee, as "not enough."

Pitts deplored the "great" deficit of the church in Canada and asked how was it possible to budget when the management committee started with a deficit of $201,000. "The givings to the church should not go down," he declared, "while the income tax collected is going up."

Ask Higher Salaries

Increase in minimum salaries for ministers in the field was asked for by Dr. Hugh Munroe of New Glasgow, N.S., Moderator of the General Assembly, who said ministers in Canada are unable to get along on their small salaries.

Principal Thomas Eakin of Knox College, Toronto, condemned the policies of various Synods appointing committees to act on the College Board. "They are not helping the college but are sitting back acting more or less as judicial bodies," he said.

He requested reduction of 50 to 75 per cent. in the number of committees and appointment of an administration committee for five-year periods instead of present three-year terms. Under present conditions a committee only gets acquainted with what it is supposed to do, when a new committee is appointed.

Rev. Hugh T. Kerr, of Pittsburgh, Pa., speaking on "The Church in the Modern World," told the Synod, "the Christian Church is out of sympathy with what Christ taught. The Church is putting a different interpretation on what the world wants."

He answer the question of what the modern world is seeking to-day with: "Some sort of society that embraces fellowship."

"The city church is composed to people who don't know each other and don't want to, while the country church is composed of people who know each other and are sorry for it. If we can't have society in the Christian Church, how can we hope to have it in the modern world?"

Wins Pulitzer

Thornton Wilder, noted American author, was awarded the $1,000 Pulitzer award for the production of the play "Our Town." Among other well-known works of Mr. Wilder are "The Bridge of San Luis Rey" and "Heaven's My Destination."

LINDSAY MAN IS FINED $100

(Examiner Correspondence.)

LINDSAY, May 5.—L. Mills, a local business man, was fined $100 and given two years' suspended sentence in police court Wednesday after pleading guilty to the charge of making indecent literature, the original charge "distributing indecent literature, being amended. Magistrate Gee in passing sentence pronounced the case as one of the most revolting that had come to his attention. He had many cases dealing with morality, but this was the first of this type. He could not conceive how a normal man could concoct a piece of literature such as was produced in court, and place it in the hands of unsuspecting girls. County Crown Attorney Anderson, who conducted the prosecution, in dealing with the case stated that while two girl students of the Collegiate Institute were proceeding to school accused crossed the road from his place of business, placed a piece of paper on the sidewalk and put his foot on it. He removed his foot and crossed to his office. The girls picked up the paper, and immediately noting its character, placed it in the hands of the police. G. N. Gordon, K.C., of Peterboro; who appeared for defendant, referred to the fact that accused had spent three and one half years in the air service overseas, and had been in hospital following a crash. The type of literature which accused had made indicated a sadistic mind. Magistrate Gee remarked that he realized the accused had suffered a business reverse since his arrest, but he had to consider the interests of society in dealing with the case.

Gordon McCabe and George Dobie, the two local young men, who entered the home of an aged resident named Dennis Sullivan, on Saturday night, pleaded guilty to the charge of assault and battery. They were remanded until May 13 for sentence.

New investments in mining, industrial and agricultural enterprises in Colombia are increasing.

Dread Silicosis Proved To Be Preventable

In tests conducted by the American Optical Company, Southbridge, Mass., respirators have proven 100 per cent. protection against silicosis, deadly occupational disease, is now possible for those exposed to dusty work. Gas-masked and begoggled a laboratory worker of the company is shown, LEFT, about to start a 30-minute bicycle ride around a specially-constructed chamber, which was flooded with carbon black. The "human guinea pig" emerged from the chamber, TOP, covered with carbon black after his 30-minute ride. This study in black and white, BOTTOM, shows just how the mask and goggles protect the worker's mouth, nostril and eyes from dust particles.

THE STARS SAY . . .

By GENEVIEVE KEMBLE

For Friday, May 6.

According to the lunar positions on this day, there should be a very interesting if perplexing state of affairs . There are signs of secret, subtle, shrewd and elusive conditions to cope with, using corresponding diplomacy, craft or even intrigue or collusion. Unexpected change or travel may prove advantageous if cautiously managed. Elders may be depended upon for advice and support in possible dubious situations Sidestep disputes and rashness.

If This Is Your Birthday.

Those whose birthday it is may be prepared for a year in which rather intriguing, perplexing or subtle situations may call for much caution, wisdom and careful management, in order to escape doubtful issues and singular entanglements. Consult elders in such circumstances. Sudden change or travel may result in satisfaction, and unforeseen benefits, but do not aet impetuously.

A child born on this day may be industrious and trustworthy, despite a tendency to be restless and eternally moving about, seeking fresh fields of adventure. It may have much originality, ingenuity, and may be personally likeable and popular. Elders are its benefactors.

CHINESE SWEEP GOES UNCHECKED

SHANGHAI, May 5 (AP)—An inspired Chinese army claimed capture of Matowchen, walled town four miles northwest of Tancheng as continued "rapid progress" was reported today in erasing the second big Japanese offensive in South Shantung province.

Matowchen was considered by Chinese commanders the key to Tancheng, which had become the southernmost point of the Japanese advance toward the Lunghai Railway, 15 miles away.

Tangcheng was encircled and beleaguered, Chinese said, though it had formed the east side of a salient until counter-offensives from the opposite corner at Talerhchwang apparently straightened out the battle line.

A sudden attack by General Miao Chen-Lieu's 57th army was reported to have driven the Japanese back toward Antung-Wei on the Yellow Sea, in a battle along the Shantung-Kiang-Su border. The attack relieved the threat of a Japanese thrust from the north at Hiachow, seaport terminus of the Lunghai railway.

WHAT? NO BRUSH MARKS!

No sir, Flo-glaze is specially prepared so that it flows smoothly and "leaves NO brush marks." And that gives you a better job and saves you money. It pays to use

Smooth Flowing Flo-glaze PAINTS-VARNISHES & ENAMELS

THE IMPERIAL VARNISH & COLOR CO., LIMITED

Canada's Favourite Tea

"SALADA" TEA

507

District School Reports

RIFLE RANGE SCHOOL

Following is the report of the Easter Examinations at Rifle Range School:

Grade VIII—Hilda Sharpe 74, Dorothy Larmer 65, Audrey Larmer 64.

Grade VII—Blanche Quinn 61, Marion Quinn 56.

Grade VI—Cecil Youden 78, hon.

Grade III — Helen Quinn 88, hon; James Sayer 82 hon.; Fergus Crough 66, Dorothy Crough (absent).

Grade I—Beverly Larmer 85, hon. Teacher—W. K. Sage.

MARMORA.

Public School Easter report:

Entrance Class, Grade 8.

Total marks required to pass: 570.—Roy Booth 753, Dorothy Naylor 703, Isobel Hickey 702, Clara Davidson 696, Doris Bedore 695, Ernest Gordon 683, Shirley Lummiss 625, Joyce Archer 615, Robert McFaul 599, Florence Neal 597, Tom Lumsden 595, Earl Leonard 589, Forrest Robson 584, Lila Mumby 55, Roy Jones 569, Edith French 536.

Grade 7.

Jean Taylor (honors); Jennie Gray (honors), Keitha Tandy (honors), Freda McNutt, Cecil Nobes, Jean Bonter, Ruth Nayler, Tom Bedore, Dorothy Coldwell, Joseph Kouri, Lavina McFaul, Ralph Green, Kenneth Henry, Reta Phillips, Olive Pressick, Muriel Jarvis, Arthur Lummiss, Rose Dougall, Douglas Runnals, Kathleen Kerr.

Grade 6.

Floyd Drinkwalter, Tom Davidson, William McInroy, Betty Grant, Guy Robson, James Lumsden, Mary McQuigge, Vera Lumsden, Zeta Mumby, Joyce Kouri, Betty Mumby, George Smith, Goldie McGarvey, Robert Wright, Victor Neal, Leona Reynolds and Eldon McGarvey (equal), Gertrude Vesterfelt, Clarence Reynolds, Wilma Sweet.

Grade 5.

Dorthy Lummiss, Gordon McCoy, Anastasia Yaschuk, Reta Hawley, Yvonne Quackenbush, Gwendolyn Rundle, Aubrey Harris, Theresa Dougall, Loretta McFaul, Lily Gray, Glen Lavender Marie Nayler, Marie Loveless, Richard Schraeder, Lily Wright, Mary Smith, Margaret Nayler, Isobel Nayler, Carmen Wright, James Neal, Orval McGarvey, Gordon Ellis (absent for examinations).

Grade 4.

Donald Henry, Audrey Lummiss, Verna McGarvey, Lucille Green, Joyce Potts, Tom Neal, Robert Nayler, Shirley Knox, Keitha Pressick, Stanley Rundle, Donald McNutt, Ronald McGarvey, Lois Archer, Richard Kouri, Sam Gifford, Myrtle Gifford, Elda Gordon, Ralph Empey, Allan Wells, Audrey Phillips, Patricia Archer (absent for examinations).

Grade 3.

Eileen Runnals, Betty Leonard, Cecil Spry, Harry Cooper, Jean Runnals, Alma Revoy (not ranked), Lucy Drinkwalter.

Grade 2.

Winona Sharpe, John McLaughlin, Eleanor Leonard, Harold Ellis, Harold Airhart and Jeana McGarvey (equal), Kenneth Chrysler, Jean Bishop, William McGarvey, Muriel Johnston, Donald Wells, Gordon Harris, Edward McFaul, Wilfrid Smith, Robert Sanderson, Betty Pritchard, Sally Frankland, Lois Grant, Sherman Cuddy, William Curtis, Frank Reynolds, Gwendolyn Scott, Roy Burridge (absent for part), Reta Dougall, James Darby, Marilyn Fox (absent for part), Everett Tandy.

Grade 2B.

Jean Wannamaker, Freda Ash, Marion Reynolds and Oneta McGarvey (equal), Beatrice Cuddy, Gladys Gordon, Donald Smith, Ralph Gray, Ross Tandy and Peggy Runnals (equal).

Grade 1.

Helen Lummiss, Joyce Gray, Priscilla Holland, Ronald Smith, Josie Kouri, Glen Wellman, Betty Wright, Harry Bullied, Marion Wright, Herbert Darby, Glen Phillips, Arnold Vesterfelt, Edward Darby, Bertie Gray, Jackie Jones, Henry Empey, Bruce Johnston, Kenneth Cuddy, Joan Loveless, James Hamilton, William Spry, Graham Marriott, Earl Drinkwalter, Frederick Dayton.

A Class.

Aura Hamilton, Delbert McGarvey, Thomas Jackson, Doris Tandy, Herbert Williams, Keith Hayes.

BOGOTA TO CELEBRATE

Bogota, Colombia, is pushing public and private construction to have it ready by August, when the city will hold its centennial celebrations.

Boy Of 15 In Prison For Furious Driving

Montreal, May 5 (CP).

NORMAN Campbell, 15, was sentenced to two concurrent terms of two years in St. Vincent de Paul Penitentiary by Judge Maurice Tetreau in Court of Summary Trials Tuesday for causing serious bodily harm to Lloyd Lycon through "wanton and furious driving."

Juvenile Court waived jurisdiction in Campbell's case because of previous arrests.

DROWN AFTER COLLISION

Fourteen were drowned when two automobiles collided, fell into the raging river near Umtata, South Africa, and were washed away during a heavy thunderstorm.

Sold in Peterborough at THE CANADIAN DEPARTMENT STORES LIMITED

SUPERIOR STORES

THESE PRICES EFFECTIVE FOR A FULL WEEK—MAY 5 TO 11

Corn Syrum CROWN or BEEHIVE BRAND 2's 16c 5's 37c

TEA SPECIAL LYON'S Y.L. Black ..½'s 29c B.L. Black ..½'s 34c — ½-lb. 15c, 1-lb. 26c

ROYAL YORK Pumpkin, 2½'s - - 2 tins 19c

COLLEEN BRAND—GOLDEN Bantam Corn - 2 tins 19c (Choice, 2's)

SUPERIOR BRAND—No Alum Baking Powder - 23c (16-Oz. Tin)

SOAP SPECIAL Infants Delight 3 bars - 17c, 1 bar - 1c, All for 18c

ROYAL YORK Choice Quality PEACHES 2's Sqt. 2 tins 25c

ROBIN HOOD BREAD FLOUR 7-lb. bag .35, 24-lb. bag 1.04, 98-lb. bag 3.99

HUDSON BRAND Toilet Tissues - 4 rolls 19c

CASH AND CARRY Shredded Wheat 2 pkg 23c

CRUNCHIE BRAND SWEET MIXED PICKLES 27-oz. jar 25c

Keta Salmon 1-LB. TINS per tin 9c

Gold Soap big Cake—high quality 4 bars 17c

BISCUITS WESTON'S MARSHMALLOW Nut Fingers 2 lbs. 35c

CANDY Maple Buds 1-lb. 25c

Post's BRAN FLAKES WHEAT 2 pkgs. 25c

11 Varieties AYLMER INFANTS FOODS 2/19¢

Superior Stores Butter Per Lb. 29c

For the baby who has outgrown *strained* foods . . . AYLMER SOUP 2/19¢ AYLMER CHOPPED FOODS for "Juniors"

Fruits & Vegetables

Local Asparagus	10c
Choice Celery Hearts	10c
Choice Cauliflowers	21c
Oranges, large, juicy	29c

Choice Meats

Meaty Oven Roasts	lb. 17c
Shoulder Veal Chops	lb. 19c
Peameal Cottage Rolls	lb. 24c
½ lb. Sausage	25c
½ lb. Breakfast Bacon	

THE CANADIAN DEPARTMENT STORES LIMITED

STORE HOURS—9 a.m. to 5.30 p.m.; Saturday: 9 a.m. to 9.30 p.m. PHONE 3000

C.D.S. FRIDAY BARGAINS

Reduced 1-3 Off Women's, Misses' COATS and SUITS

Regular Value 6.98 to 35.00

Remarkable value, in this clearance group of smart styles left over from our Easter fashions. Be in to make your selection promptly—Dressy Woollens! Novelty weaves, Travel Tweeds! Boucles, beautifully fashioned and detailed. Boxy, fitted, and reefer type coats, dressmaker, topcoat, and three-quarter length, and a few tailleurs in suits. Various dark and high shades. Sizes in the group, 14 to 20, and 38 to 46.

Friday Bargain, each 4.65 to 23.33

—2nd Floor, C.D.S

1-3 Off Spring Millinery

Regular 1.98 to 4.98

Hats you'll be able to get plenty of wear from and some of the season's smartest styles. Rough straws, nearos and straw bandings (trade name) designed in sailors, pill boxes and bretons, attractively trimmed with posies, veils and ribbons. Brown, black and Navy. Friday Bargain ..... 1.32 to 3.32

—2nd Floor, C.D.S

Extra! Men's Running Shoes

Ordinarily Pair 2.25

Offered at just the time when you'll need them. Made from good quality canvas, with heavy, crepe rubber soles, cushion heels, lined with cotton. Navy blue only. Sizes 5½ to 11. Friday Bargain, Pair 1.49

—Main Floor, C.D.S

Special! Striped Cotton Crash

Vivaciously coloured—splendid for play rooms, boys' rooms, sunrooms, the cottage. Sturdily woven—with bold cross striped plaids in green, burnt orange and red-rust, combined with brown and eggshell and flecked with bright slubs in black and red. 46" wide. Trans-Canada Sale Price. Yard.. .49

—Basement, C.D.S

Special! Ordinarily each 1.05

Kitchen Waste Cans

Metal cans (galvanized receptacles inside). Step on the ceptacle inside). Step on the raises. Size about 9½ x 11½. Special, each ..... .79

—Basement, C.D.S

Little Tots PRINT OVERALLS

Dainty and cool for summer wear. Checked or pretty figured designs. Strap or button on shoulder style. Sizes 2 to 6 years. Special, each ..... .39

—2nd Floor, C.D.S

4 Big Special Handkerchief Features!

Pure Linen

Women's White Hemstitched LINENS

Just the kind you can use for every day—fine and smooth and finished with briefest of hemstiched hems—an excellent Irish weave to find at this price. Sale Special ..... 12 for .49

Men's Hemstitched Irish Linens

Outstanding value bought for all the EATON stores across Canada—that's why the price is so low. They're evenly woven—a good big size—finished with neat hemstiched hems. Sale, each 9

Men's Initialled LINENS

Imagine getting these for 19c apiece . . rolled sheers with cord borders or plain weaves with ⅜" hemstiched hems—each embroidered initial in motif! All initials but Q, U, V, X, or Z. Sale, each.. .19

Half Usual Price and Less

Hand Embroidered Irish Linens

Hurry down for these—they're beauties! Hand appliqued, sheer hemstitched and fine spoking! Some French cut hems, others hand rolled or hemstiched.. Special Each .12

—Main Floor, C.D.S

THE CANADIAN DEPARTMENT STORES LIMITED

Tomorrow
COOLER; SHOWERY.

The Peterborough Examiner

Last Year
MAXIMUM 53 - MINIMUM 45

VOL. LXXX, No. 106 PETERBOROUGH, FRIDAY, MAY 6, 1938 ★ PRICE THREE CENTS

POLICE DRAG QUEBEC STREAM FOR LONDON M.P.

Italians Shudder At Duce's Chemical Army

Mussolini's Strength Display for Nazi Visitor Shows Next Conflict to Be Dread Totalitarian War

ROME, May 6 (AP).—The next European war—if it comes—will be largely a struggle with chemicals, flames and artillery if Premier Mussolini's line-70 of armed forces today in honor of Chancellor Hitler is an indication.

Also, it will be the "totalitarian war" of which the late master strategist, General Erich Ludendorff, wrote, meaning that women and children would be drafted into service as well as men.

Mussolini showed Hitler a whole "chemical regiment" that sent a shudder through the mass of spectators. The soldiers looked like beings from another planet in their gas masks.

Among their equipment were tanks and tubes and compressed air containers. There was, however, some reassurance for Italians in equipment for fighting fire and disease germs.

A further feature of the impressive two-hour parade was the prominence given to artillery, from machine-guns and anti-aircraft pieces, to heavy cannon. The Duce seemed determined to show his German guests he was not lacking implements of war.

Besides Hitler and his entourage of high Nazis, Mussolini's guests included kings, Alfonso of Spain and Amanullah of Afghanistan.

Children Have a Part.

How seriously Mussolini is thinking of future war as "totalitarian" may be judged by the fact his review included not only regular army units—infantry, cavalry, artillery and colonials—but also small boys, girls in black uniform, teen-age youngsters on horseback, military units of university students and various Fascist formations, including the colonial Fascist police.

Nor did he hesitate to incorporate spade-carrying labor camp conscripts into the parade.

An interesting phase of the display was the jaunty march-past of Alpine troops with their rucksacks and skis. Among them one could detect many a Teutonic face from South Tyrol.

When the Alpini passed Hitler looked on gravely, pensively, while Mussolini, who usuall explained each formation in his capable German, lapsed into silence.

Both relaxed into smiles soon afterward as the picturesque Bersaglieri trooped by on the run, their band playing as the musicians trotted along.

Hitler stood in the monuments of Imperial Rome of old to witness the review. It was in the Via Dei Trionfi, through which Caesar's legions once marched. Within sight were the triumphal arch of Constantine and the Colosseum.

MEDICOS RALLIED TO HIT EXPECTED PARALYSIS BREAK

TORONTO, May 6.—(CP—Dr. J. T. Phair, chief medical officer for Ontario, warned the Ontario Medical Association today of a steady increase in infantile paralysis in the province during non-epidemic as well as epidemic years.

Dr. Phair, mobilizing medical forces for an unexpected outbreak this summer of the disease, said: "It is not possible to predict with certainty a season of increased incidence."

His suggestion of a possible relationship between infantile paralysis and the seasonal complaint affecting children, called "summer 'flu" was a highlight of his report, one of a synposium presented by five Toronto doctors on infantile paralysis, correctly known as poliomyelitis.

Dr. Phair said 1,115 summer flu cases at the Hospital for Sick Children here were reviewed to determine a possible relationship between the two diseases.

Some Similarities

The age group atacked by the two diseases were in the main the same; the time of the diseases in terms of seasonal distribution was almost identical; the districts of the city in which the bulk of paralysis cases were the same as for summer flu.

Many Ontario doctors believe as a result of their clinical experiences of last year the convalescent serum, derived from a person who suffered an attack of the disease, has unquestioned merit as a treatment, Dr. Phair said, but added logical arguments have been advanced in rebutal.

"It is of interest to note counties with 1937 rate (of paralysis incidence) were adjacent to those showing a higher than average rate for the past eight years. Certain areas of the province appear particularly prone to greater than average incidence, while other districts remain year after year comparatively free of the disease in any form.

"There appears to be no doubt the disease is transmitted as a result of the exposure of susceptible individuals to known or unrecognized cases or with permanent carriers.

'Nothing in the finding of the investigating group would support the presumption fruit, insects, water or domestic animals played any part in disease transmission.

"Slightly over half the 2,834 cases investigated showed some paralysis with over two-thirds of these showing recovery within six months of the onset. The case fatality record was 4.8 per cent.

Taylor Defends Muskie Date

TORONTO, May 6.—(CP)—Deputy Minister D. J. Taylor of the Ontario Department of Game and Fisheries said today that the earlier opening of the maskinonge season would not endanger conservation of the fish.

He was replying to a protest of C. A. Walkinshaw of the Ontario Federation of Anglers who had protested the lengthening of the season. Mr. Talyor said there would be no interference with the spawning season adding that in Manitoba and Quebec and in most of the neighboring states the season opened far in advance of the Ontario opening.

The season will open this year June 20.

Gun Halts Thief Stripping Car

FORT ERIE, Ont., May 6 (CP).—Held at the point of a shotgun by Edward and Henry Mawson, until police arrived, Frederick Moore, 26, of Buffalo, is held without bail by Fort Erie police, Chief A. E. Griffin announced today, charged with breaking and entering and theft.

According to the Mawsons, Moore was in the act of stripping an automobile in a garage at Fort Erie north. Hearing a noise, they investigated and when Moore attempted to flee, a shotgun was brought into play, but no shots were fired.

Spring Plowing A lucky fellow is this horse at the left for he has all the joy of a spring tramp through the fields without any of the work that is the lot of the team and man. Spring time is the best season of all in the opinion of most farmers. Pride in their land, the sense of creating, and confidence in their own strength, come to the fore. The farmer in this picture is W. R. Aunger, R. R. No. 3, Havelock. (Parks Studio Photo.)

Ireland Wonders At Frost's Hurry

Tory President Denies Discourtesy to R. C. Wood; Claims May 28 Is Too Late to Appoint Delegates

TORONTO, May 6 (CP).—Executive members of the Ontario Conservative Association will be able to discuss within the next 10 days the demand of Cecil G. Frost, vice-president, that a general meeting be held June 15, W. H. Ireland, association president said today.

Mr. Frost issued a statement last night, backed by Argue Martin of the executive, demanding that no postponement be made of the general meeting until after the Dominion Conservative convention at Ottawa in July.

"There is nothing new in Mr. Frost's stattment," said Mr. Ireland. "It simply reiterates the stand he and Mr. Martin took at the last executive meeting."

The executive will meet again wthin 10 deays and the question may be discussed then, Mr. Ireland said. He denied he had shown a discourtesy to R. C.Wood, prominent Conservative, by not answering his letter protesting against the postponement.

Answering Wood Now

"I am answering Mr. Wood today and am telling him that I shall be only too glad to meet him or any of those for whom he speaks and discuss the situation with them," the president added, "I have never been asked for an interview by Mr. Wood or any of his associates. As a matter

IRELAND WONDERS
(Continued on Page 2, Column 2)

$150,000 WINNING AT ILLEGAL POKER IS ALL GIVEN BACK

LOS ANGELES, May 6—(AP). — The $150,000 winnings of Lew Brice in a poker game weren't worth as much to-day as the matches he used for chips.

Between sad puffs on a cigar, the former Broadway hoofer and brother of Comedienne Fanny Brice, returned to Squire Harry Clifton of England the cheques he had written to cover his losses in a game with Brice last month.

"This is tough," said Brice. "Here I've taken chances on the Irish Sweepstakes for years and never won a cent. Now, I win the equivalent of the capital prize of $150,000 at poker—and I can't collect! It's like getting edged out in a photo finish. I always play 'em on the nose, you know."

On the advice of the Rev. Violet Greener, Mystic Pastor of Agabeg Temple, Clifton had protested to the District Attorney's office that the game he played was illegal stud poker. Investgator John Klein, despite Brice's writing off the debt, said he was still interested in "certain phases" that might be explained by two other players, George Lewis and Jack Reynolds, whom he hasn't been able to locate.

A hearing scheduled for to-day on Clifton's petition for a permanent injunction to prevent collection is now a mere formality.

DIES ON GALLOWS

MONTREAL, May 6 (CP) — Georges Dagenais, 23-year-old farm youth who came to the city from the Laurentian town of Joliette, was hanged here today for the murder of Joseph Sylvio Benoit, tobacco merchant slain during an attempted holdup of his Jacques Cartier Square store last Dec. 22.

Dagenais, known as "Banjo Eyes," went to the scaffold three months after his conviction.

"FAINTER" LET OFF ON DRIVING COUNT WILL BE RETRIED

TORONTO, May 6 (CP).—The Ontario Appeal Court today ordered a new trial for W. G. Shaw, recently acquitted at Goderich by Judge Thomas Costello of "omitting to do what it was his duty to do—refrain from driving a motor car on the public highway."

Appeal against the acquittal was entered by the Ontario Attorney-General, evidence at the trial showed Shaw was subject to fainting spells. Two passengers in his car were killed when Shaw fainted on one occasion and the car got out of control.

"The drunken driver is dangerous—even more dangerous is the man who is afflicted as Shaw was and who is subject to fainting spells or periods of unconsciousness," said Acting Chief Justice W. E. Middleton in the court's unanimous decision.

A Terrible Menace.

"Those operating motor cars must be impressed with the terrible danger there is, not only to the passengers but those using the highways, when one subject to attacks such as this does not refrain from driving at all."

Referring to Shaw's malady, the Acting Chief Justice said: "It was quite evident that, while possibly not aware of the exact nature of his malady, he must have been perfectly aware of the danger he would occasion by operating a car at the time he was attacked by his malady."

Statements that he had no other defects than a need for eyeglasses were reiterated by the accused man year after year in obtaining driving permits, Justice Middleton said.

A new trial was ordered, the court declared, on the ground that "the accused should have been called upon for his defence."

BARN BURNS IN REACH

LINDSAY, Ont., May 6.—(CP)—A large frame barn and driving shed on the farm of Henry Davis, fourth concession of Reach were destroyed by fire during a severe electric storm last night. Following a bolt of lightning which splintered boards in the main barn from the top to the bottom, the structure burst into flames.

Volunteers removed the stock and implements from the barn.

BOY IS MISSING.

WINDSOR.— Police have been asked to search for 14-year-old Robert Baker, missing since he left his home to go swimming in the Detroit river yesterday.

Canada's Governor In War Days Duke Of Devonshire Dies

Was One Of England's Wealthiest Land Owners And Friend Of Royal Family

LONDON, May 6 (C.P.). — The Duke of Devonshire, K.G., 69, Governor-General of Canada during the latter years of the Great War, died to-day after a long illness.

Death came at Chatsworth House in Derbyshire, his principal seat, within the historic walls of which Mary, Queen of Scots, once was imprisoned. For six months he had been in failing health and had been receiving daily medical attention.

One of the wealthiest landowners in England, His Grace was a close friend of the Royal Family and frequently entertained King George V. at shooting parties on his Yorkshire moors and at Chatsworth House.

Much of the Duke's life was devoted to public service and he was called to Viceregal office in Canada in 1916 when the Dominion's great national effort was at its height. He remained at Rideau Hall until 1921 and was a witness to the final transition of Canada to complete nationhood following the peace.

Came Over in 1916.

He set foot on Canadian soil at Halifax on November 11, 1916, exactly two years before the Armistice, and entered keenly into the campaign of national service. In one year alone he participated in 70 public functions in every part of the Dominion, and when he relinquished office in August, 1921, he left behind him a record of achievement comparable with that of any of his distinguished predecessors.

He was the ninth Duke, having succeeded his uncle in 1908. He was

GOVERNOR
Continued on Page 8, Column 2)

Women Are Invited To Join Army

London, May 6.

WAR MINISTER Leslie Hore-Belisha has drafted a plan whereby women will be enlisted for the British Territorial army, it was revealed last night.

The women will perform "minor military duties" in the Territorial army—corresponding to national guard units in the United States—and relieve the men for more active duties.

Announcement of the scheme was expected soon after a meeting at the War Office Friday to consider the organization of a women's organization for various non-combat duties.

TEST MEN HAVE FUN

SOUTHAMPTON, England — (CP).—Australian test cricketers en route to England held a fancy dress carnival on board ship; Don Bradman as "Departing Spirits," portraying a covered bottle.

Chicago Couple Must Blind Daughter Or Have Her Die In 2 Months

CHICAGO, May 6 (AP)

THE HERALD-EXAMINER said today in a copyright story a young Chicago couple faced the appalling alternatives of submitting their infant daughter to an operation that would leave her blind forever, or permitting her to die.

The affliction has been diagnosed as glioma, a tumor that first attacks the retina of the eye and spreads through the optic nerve to the brain.

Dr. Herman Colan, 30, a dentist, and his wife, Estelle, 23, the parents of the five weeks old child were told by specialists, the paper said, the baby would die within two months unless the eyes were removed.

The malady was considered unusual but the necessary operation was said to be not dangerous in the average case.

Record and Forecast of Weather

The Examiner's Barometer
Noon - - 29.0

Peterborough Temperatures
To-day:
6 a.m. - - 55
Noon - - 70
Yesterday:
Highest - 78
Lowest - - 45
One Year Ago:
Highest - 53
Lowest - - 45

Recent mild weather has advanced plant growth; lilac blossom will be out this week-end—fully two weeks earlier than usual. Seeding on farms, except for roots crops, is practically finished in this district.

Sun—Rises at 5.04 a.m., Sets 7.25 p.m.

Weather Forecast

Lower Lake Region — Fresh southwest winds; fair and moderately warm. Saturday: Fresh south-west to northwest winds; partly cloudy and a little cooler.

Georgian Bay — Fresh south-west winds shifting to north-west on Saturday; partly cloudy and a little cooler to-night and Saturday; probably light scattered showers.

Northern Ontario — Partly cloudy to-day and Saturday, with scattered showers, becoming a little cooler on Saturday.

Ottawa and Upper St. Lawrence Valley — Moderate to fresh variable winds; partly cloudy to-day and Saturday; scattered thundershowers; not much change in temperature.

Lake Superior — Fresh winds; unsettled with occasional rain; cooler to-night. Saturday: Fresh west and northwest winds; cloudy and cool, with scattered showers; light snow in some districts.

Kenora and Rainy River — Fresh to strong northerly winds; cool, with occasional rain; partly sleet or snow. Saturday: Northerly winds; cloudy and cool and still somewhat unsettled.

Manitoba — Fresh to strong northerly wind; cloudy and rather cold, with some light snow or rain. Saturday: Partly cloudy and cool.

Saskatchewan and Alberta—Northerly winds; partly cloudy and cool. Saturday: Fair, with a little higher temperature.

London, 8 a.m. — Temperature, 45; fair; north-east moderate.

Paris — Temperature, 46; fair; north-east moderate.

F. C. Betts Missing Since Trip Last Tuesday

Car, Rented in Ottawa, Discovered on River Bank Friends, Uneasy, Call in Mounties to Aid With Search

BUCKINGHAM, Que., May 6 (CP).—Quebec Provincial Police, searching for Fred C. Betts, Conservative member of parliament for London, started dragging operations in the Blanche river near here this afternoon.

Operations were started in the vicinity of where a car, rented by Mr. Betts from an Ottawa taxi company, was found yesterday.

The London member has not been seen since Tuesday when he left Ottawa for this district presumably on a fishing trip. Indicating that someone had been fishing from the riverbank, a freshly-broken bit of shrubbery close to the waterline was noticed by police.

Royal Canadian Mounted Police joined the provincial police in supervision of the dragging operations.

Denton Massey, member for Toronto Greenwood, A. C. Casselman, Conservative whip, and Douglas Ross, member for Toronto-St. Paul's, who came here from Ottawa to aid in the search for their parliamentary colleague, returned to the capital this afternoon.

Police established that Alcide Bisson, a farmer living near Bourget, Ont., 35 miles east of Ottawa, did not fish with Mr. Betts as was first believed.

Joked With Clerk

The desk clerk at the Y.M.C.A., where Mr. Betts lived during the session, said he saw him leave the building Tuesday morning in fishing clothes. The clerk added that Mr. Betts joked with him asking him how many fish he wanted.

Isaac Lorrain, a farmer living near where Mr. Betts' abandoned car was found, said he saw a "tall, dark, man" leave an automobile Tuesday night about 150 yards from his home and go towards the river carrying what he thought was fishing tackle.

Lorrain customarily retires about 8.30 p.m. and said he went to bed after seeing the man. "In the middle of the night I heard a shout," he said. A short time later he heard another shout.

"I said to myself that if I heard another shout I would get up and investigate but there was no further cry."

LOST SAYS WIFE

HAMILTON, May 6.—CP)—While police in the Ottawa area are bending every effort toward learning the whereabouts of Fred C. Betts, Conservative M.P. for London, who disappeared under mysterious circumstances near Buckingham, Que., last Tuesday, his wife, daughter of Thomas and Mrs. Moore, 60 Arkledun avenue, Hamilton, anxiously awaits reassuring word of his safety.

Mr. Betts, an ardent fisherman, was known to have planned a day's fishing this week. When advices from Ottawa reported the London member as missing Mrs. Betts said she was convinced her husband had become lost.

LONDON'S MEMBER
(Continued on Page 8, Column 6)

Ex-Governor Dies

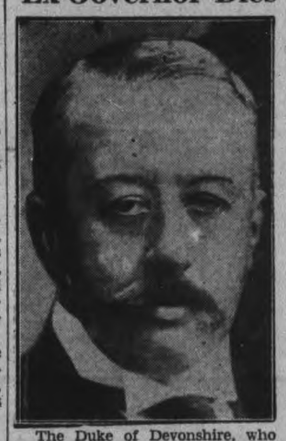

The Duke of Devonshire, who ruled in vice-regal capacity in Canada from 1916 to 1921 and proved very popular during the strenuous war days, succumbed today after a long sickness. He was one of England's richest property owners.

FERMENTED WINE FOR COMMUNION LEFT TO BISHOPS

TORONTO, May 6.—(CP)—A motion by Rev. J. R. S. Boyd "That the use of fermented communion wine be permitted in the diocese of Toronto" was sent to the House of Bishops for consideration today by the Toronto Synod of the Church of England.

"Although I am a total abstainer myself, I do not object to taking fermented wine at communion," Mr. Boyd said. "But I do object to giving it to others for whom it is a temptation."

"I do not think that this sacred cup could be turned to temptation," declared Archbishop Derwyn T. Owen. "But I feel that perhaps we here do not feel like discussing such a matter and I will guarantee to see that it is given proper consideration by the House of Bishops."

"I've seen men go on a spree after going to communion and I knew of a church warden and his wife who were led to drink to excess in their homes because of it," said Mr. Boyd in presenting his motion, which was passed on to the House of Bishops on an amendment by Canon H. F. D. Woodcock.

CECIL G. FROST DEMANDS PARTY CALL CONCLAVE

Wants No Postponing Of Annual Meeting

LINDSAY, May 6.—Declaring emphatically that Ontario Conservatives are entitled to know what plans have been made for the reorganization of their party, Cecil G. Frost last night issued a statement as vice-president of the Ontario Association, in which he set out that both he and Argue Martin, K.C., treasurer, are opposed to delay of the annual meeting of the association.

The first vice-president affirmed his loyalty to his colleagues on the executive, but asserted that "Conservatives generally are upset and dissatisfied . . . and we feel (speaking for Mr. Martin as well) that Mr. Wood's letter deserves the courtesy of a reply, as it undoubtedly reflects the view of a large number of Conservatives and Ontario citizens, and Mr. Wood is well within his right in demanding clarification of these issues."

Mr. Frost was referring to a letter written by R. C. Wood, secretary of a "Committee of Action," in which criticism of President W. H. Ireland his executive was voiced over the decision to postpone the meeting until after the Federal convention in July.

"We still feel that an annual meeting held not later than June 15 next, would do much to solidify and encourage Conservative supporters and sentiment in Ontario," Mr. Frost wound up his statement.

Text of Statement.

The text of Mr. Frost's statement follows:

On Saturday, April 30, immediately after having read the letter of R. C. Wood, Esquire, and feeling that the attitude of some of the members of the executive of the Ontario Conservative Association was being shown in a false light, I wrote to the Honorable Earl Rowe; W. H. Ireland, president of the Ontario Association, and John R. MacNicol, M.P., joint chairman of the National Conservative Committee, asking them to see that a proper statement be made clarifying the reasons underlying the postponement

CECIL G. FROST
(Continued on Page 8, Column 1)

Blond Scot Matron Held As Spy

EDINBURGH, May 6.—(AP)—A wavy-haired blond beauty parlor operator, Mrs. Jessie Jordan, jauntily denied guilty today on charges of participation in a widespread spy plot and was committed to trial May 16.

She left court smiling despite indications of intense preparations for her trial. Details of the charges against her were not announced, but it was disclosed there would be 42 government witnesses, including Royal Air Force officers, a retired naval officer, War Department operatives and police officers of Dundee, Perth and Glasgow. The prosecution also will produce 64 exhibits.

Mrs. Jordan was arrested at Dundee March 2 and accused of violating the Official Secrets Act. At the time of her arrest, the London Daily Mail said: "The drama was the outcome of widespread inquiries on the continent and in the United States."

Britain Will Mobilize Women, And Charge Them To Join

War Office Proposes Year's Training In Non-Combatant Duties For Emergency

LONDON, May 6.— (AP).—The War Office concentrated to-day upon plans for mobilization of women for service in time of emergency.

Turning its attention to non-combatant duties which women might perform, the War Ministry called a meeting of Territorial Army officials and heads of various women's patriotic organizations.

Leslie Hore-Belisha, Secretary for War, said a modern army had a place for women. It was recalled 1,000,000 British women during the Great War worked in munitions factories, served as nurses, and enlisted in the Women's Auxiliary Army Corps and Women's Royal Naval Services performing non-combatant duties.

The War Secretary said his purpose was to train women "in various tasks so that on mobilization women could supply military requirements for various non-combatant duties."

The Army and Air Councils have recognized "emergency service," an organization training women as officers for women's corps in war time.

The Duchess of Gloucester is president of the service. Army and air officers give instruction at day and evening classes.

A year's training culminates in a camp where the woman cadets take turns at duties as commanding officer, adjutant, orderly officer and drill instructor, and share "fatigues" and cook-house duties. Cadets must spend from eight to 15 days in camp, and pay a 10-shilling ($2.50) subscription annually.

Cavan Barn Struck In Electric Storm

(Examiner Correspondence.)

FAIRMOUNT, May 6. — Albert Johnston, residing on the 13th Concession of Cavan Township, suffered a severe loss from fire last night when his barn, together with an adjoining shed was destroyed by fire. The barn, a large frame building, was struck by lightning during Thursday evening's electrical storm. Five cows, 4 calves, 60 hens, all of the harness, one binder, a buggy and cutter and 6 loads of hay were also lost. The building was covered by insurance, but the contents were a total loss.

GIVEN 3 MONTHS

BROCKVILLE—Found guilty of arson in connection with destruction by fire last November of an automobile belonging to him, Clifford D. White, former insurance agent, was sentenced today to three months in jail.

Last Minute News Flashes

TORONTO—Plans for reorganization of the Conservative party ranks in Ontario will be laid before the Ontario Conservative Association at its next executive meeting, Hon. Earl Rowe, provincial leader, said today. "It is my intention to lay before the executive at its next meeting plans which I, as leader, consider necessary for the improvement of the party organization," said Mr. Rowe.

ROME — German quarters today denied a military alliance had been offered to Premier Mussolini, or that one was contemplated. With their general staff already in working agreement, it was explained a formal alliance is not necessary.

Nickel ores are to be shipped from Greece and refined in Japan by a new process.

Duet, "Come Gentle Spring" Draws Bolt That Douses Festival Lights

Lindsay, Ont., May 6 (CP)

A BOY SOLOIST was rendering "Winter Is Over" when a thunderclap shook the building in which Victoria County's Music Festival was being held.

Rain pounded down to drown out other soloists. The storm eased then and a women's duet started "Come, Gentle Spring."

For some reason or other the storm came back with renewed fury, a bang of thunder and vivid lightning. The lights went out.

The Adjudicator, Dr. Charles Peaker of Toronto, led the audience in community singing in the darkness and the lights came on.

"Come, Gentle Spring" was resumed.

COMMONS ARGUES FOR WHOLE DAY ON IMPLEMENTS

OTTAWA, May 6.—(CP—One of the problems faced by Canadian agriculture—the high cost of farm implements—will be threshed out in the House of Commons today. During the entire session yesterday the subject was debated but no conclusion was reached.

For six hours members from all sides poured out a flood of oratory. Low tariff Liberals urged removal of the existing 7½ per cent. duty on imported implements. Conservatives argued this would throw thousands of industrial workers into idleness with little or no compensating advantage to agriculture.

The debate was a continuation of that which arose over a motion to adopt the report of the special committee which studied this question in 1936 and 1937. No other business was taken up yesterday.

With little action in the House committees held the spotlight. The special senate committee on the railway problem was told by S. W. Fairweather of the Canadian National his organization was prepared to consider economies through abandonment of lines without going through the complicated procedure of apportioning losses and advantages if the Canadian Pacific would do the same.

Railway matters were also discussed in the House committee which is considering Transport Minister Howe's measure to enlarge the board of railway commissioners to control water carriage and air traffic. Representatives of both the Canadian Pacific and Canadian National argued in support of the measure.

Means More Jobless

In the House Denton Massey (Con. Toronto-Greenwood), who has been mentioned as a possibility for the Conservative leadership, attacked the facts and tone of the speech made Friday by Agriculture Minister Gardiner. His address aroused cross-fire and comment from the Liberal ranks.

Mr. Massey charged the low tariff Liberals were urging a step that would put the Canadian implement business out of business and throw thousands into the unemployed ranks. He repeated his earlier declaration that neither himself nor his family was interested in the Massey-Harris Company.

R. J. Deachman (Lib. North Huron) and W. G. Weir (Lib. Macdonald) were among those urging abandonment of all protection for the industry. Others, including D. G. Ross (Con. Toronto-St. Paul) de-

COMMONS ARGUES
(Continued on Page 8, Column 3)

APSLEY

Mrs. Robert Scott gave a birthday party and dance for her eldest daughter, Miss Jean, at her home at Loon Lake. A very enjoyable time was spent by the young people present. Music was supplied by B. Scott and Master Jimmie Scott. Miss Jean received some lovely birthday gifts. A delightful lunch was served at midnight by the hostess.

The Junior W.A. of St. George's Church, Apsley, on Saturday went of Toronto to the Junior W.A. convention held in St. James' Cathedral. Three carloads of girls and their leader, Mrs. Stanley Windsor, left the village at 6 a.m. A splendid trip was reported and a very enjoyable day was spent. For quite a number of the girls it was their first trip to the city of Toronto.

Tom Burton spent the week-end with his parents at Norwood.

Louis Blackwell, engineer at Dinsdale's Mill in Apsley, met with an accident on Friday, cutting his hand badly. He was taken to the Red Cross Hospital for treatment.

Miss Lillian Smith is visiting Miss Margaret Hastings for a few days.

Mrs. Harry Reed spent the past few days with her sister-in-law Mrs. Mack Hastings.

Mr. Mack Hastings has returned to the village after spending the past week in Hamilton.

Mr. and Mrs. Fred McColl and family spent the week-end with Mr. and Mrs. Hugh McColl.

Mr. and Mrs. Steve McColl were in the village on Sunday visiting friends.

MARMORA

Mr. and Mrs. K. Cairns of Toronto, spent the week-end with the latter's sister, Mrs. P. M. Sopha.

Mrs. John Izzard of Belleville, is visiting her son, Mr. Fred Izzard, for a few days.

The regular monthly meeting of Marmora Council No. 279 Canadian Order of Chosen Friends was held at the home of Friend Mrs. A. Gillen on Tuesday evening with Chief Councillar W. J. Cottrell presiding. After the business session, the members enjoyed a game of cards, and the hostess served a delicious lunch.

Residents of Marmora and Deloro regret to hear of the serious illness of Mrs. William Mantle, of Trenton. Mrs. Mantle was a highly respected resident of Deloro for several years.

Miss Rosie Mantle of Toronto, visited her parents, Mr. and Mrs. George Mantle, over the week-end.

Mr. and Mrs. C. Clarke of Peterborough visited the latter's mother, Mrs. P. Sopha over the week-end.

HORSE COULDN'T READ

DETROIT, May 6 (CP).—Harry Guss' horse, dragging a jolting junk wagon, walked right through a stop sign, so Guss was haled into court.

"He knows a red light when 'he sees one," Guss told Judge Thomas Maher. "But those signs don't mean a thing to him."

"Maybe you should teach him to read," the judged replied. "How's your horse's record?"

"Never had a ticket before," Guss said.

"Suspended sentence," said the bench.

MORE ABOUT—
IRELAND WONDERS

(Continued from Page 1)

of fact I was in favor of the May 28 meeting, until we were asked by the Federal leader to postpone it. So far as I am concerned it can be held as soon as possible after the July convention.

"What's all their hurry over a few weeks?" Mr. Ireland asked. "They talk about a new executive appointing the 82 delegates at large from Ontario. Those delegates have to be appointed by May 24, so even the May 28 date would have been too late."

COUNCIL ACCEPTS ROBINSON TENDER COLLECT GARBAGE

The Municipal Council of Smith Township met on Monday, all the members present, with Reeve Mann presiding.

Communications were read as follows, which were ordered to be filed: Dept. of Public Welfare, re farm labor regulations; Roofers' Supply Co., re railway markers; Provincial Treasurer, cheque for relief, $73.58; cheque for relief, $101.26; cheque for relief, $107.50; Canadian Auto Service Association, denying responsibility in auto accident; Peterborough Examiner, acct. printing, $10.92; Tanner Drug Store, cheque for wood, $8.00; Dr. Weldon, relief account, $1.50; L. Oliver, auto damage claim; County Treasurer, acct. re Smith pupils at Collegiate Institue, $1,860.18; A. E. Wilson & Co., cover note re Workmen's Compensation policy premium, $87.75; Relief Inspector, memorandum re relief; Dept. of Transport, copy of license for site of monument; rebate of $4.00 to P. P. Young; Agricultural Representative F. C Paterson, notice of meeting for weed inspectors; County Treasurer, asking for copy of 1938 assessment roll for equalization purposes; Peterborough Utilities Commission acct. re street lights, March and April, $15.16; Bell Telephone Co., re extension of line; W. J. Robinson, tender for garbage collection.

Relief Accounts.

Ed. Young 6.00, Mrs. S. Staples $4.10; J. A. Jobe, $48.50; W. A. Sidey, $44.15; V. A. Fife $10.00, C. J. Whitmore $19.00, J. Blakely $4.50, Dr. Weldon 1.50, Campbell Dairy $3.00, Moncrief's Dairy $3.00.

Tax Collector J. A. Middleton was present and reported that he had collected $159.25 since last meeting leaving still a balance to collect of $5,111.16. Disappointment was expressed at the small amount paid the collector during the past month, and a very great improvement is looked for in May. By resolution the time for the collector to return his roll was extended until May 28, the date of the next council meeting and Court of Revision.

A cheque was issued to Road Superintendent T. H. Graham for $782.96 covering pay sheets numbers 39 to 64 inclusive, and as follows: J. W. Biewett's $18.90, Wesley Bell's $24.00; Josiah Bullock's $22.25; Jos. Roseboro's $18.63; A. I. Edmison's $41.00; A. Bumer's $16.40; Archie Miller's $48.25, Ken Sweeting's 4.00; Wm. Elliott's $8.00, J. Preston's $11.25, E. Crapp's $16.16, A. Reynold's $13.60, Ernest Roseboro's $20.40, Don Sage's $20.60, several (oil, etc.) $2.66; Ernest McManus' $17.55, John Hynes' 11.80, several, $13.40; V. Young's $38.40, Jas. Grant's $279.45, Wm. Mann's $16.00, T. H. Graham's $64.77, F. Tedford's $6.00, J. Howard Hall (tile) $36.99, Reg. McConkey's, $12.50.

Wm. J. Robinson's tender for $225 for the collection of garbage in Chemong Park and additional areas for the season of 1938 was the only tender received. His tender was accepted and the clerk was requested to prepare a contract agreement to be signed by the tenderer and clerk.

Messrs Irwin and McConnell, managers of the Chemong Park Pavilion, were present to ask for the privilege of keeping the dance hall open until 1 o'clock a.m. for six days in each week until May 31st, 1938. Moved by W. J. Tedford and seconded by M. Clark that the Chemong Park Pavilion be allowed to be kept open for one day in each week until 1 o'clock a.m. until May 31st, 1938, after which time the pavilion must be closed at midnight according to the present by-law governing it. Carried.

A petition was received signed by several ratepayers in S.S. No. 13, Smith asking that council pass a by-law creating said school section as a restricted area and stipulating conditions as to the construction of buildings therein. The clerk was requested to have the township solicitor prepare such a by-law to be passed at the next meeting of council.

Councillor McIlmoyle was asked to procure some cards prohibiting the dumping of rubbish on public highways.

Moved by G. McIlmoyle and seconded by M. Clark that the road superintendent of Smith township be authorized to direct the location of any poles erected by the Bell Telephone Co. in Smith township either in repair or extension work, and that a copy of this resolution be forwarded to the company. Carried.

The following accounts were ordered to be paid: Carman Whitmore, $19.00; Edward Young, $6.00; Mrs. S. S. Staples, $6.00; J. A. Jobe, $48.50; W. A. Sidey, $44.15; V. A. Fife, $18.00; P. P. Young, rebate on monument license, $4.00; Peterborough Utilities Commission, acct. street lights, March and April, $15.16; Peterborough Examiner Ltd. acct. tender for garbage to P. T. Udy, premium on road accident policy $169.75, premium on workmen's comp. policy, $87.75, telephone acct., 80c—$258.30; county treasurer, attendance Smith pupils at Coll. Inst., $1,860.18; J. Blakely, $4.50; Dr. Weldon, professional services to Harry Fraser, $1.50; Campbell Dairy, April relief acct.; Moncrief's Dairy, April relief acct.

Council adjourned to meet on Saturday, May 28th, 1938, at 10 a.m. in general session and at 2 p.m. as a court of revision.

OUR BOARDING HOUSE —with Major Hoople

CATTLE GO UP 15 CALVES EASE $1 ON WEEK'S SALES

TORONTO, May 6 (C.P.). — A liberal run of cattle was cleared at prices about 15 cents higher than the preceding week on Toronto Live Stock Market this week, the Dominion Live Stock Branch reported. Calves dropped $1 cwt., while hogs regained an early loss of 25 cents to close steady. Lambs were 50 cents higher on some sales with sheep unchanged.

Exporters shipped 900 steers to Great Britain during the week. Choice heavy steers sold at $6.75 to $7, with weikhty steers from $5.50 to $6.60. Butcher steers and heifers ranged from $5 to $6.50, according to quality.

Butcher cows traded at $3.50 to $3.75, with canners and cutters mosly $2.50 to $3.25. Good butcher bulls brought $4.35 to $5 and bolognas $4 to $4.25. Fed calves made $6 to $7.75, with tops generally at $7.50.

Common to medium stockers were higher at $4.50 to $5.50 cwt. Milker and springer trade continued dull at around $70 for tested tops.

Calves weakened after a steady opening. Choice vealers closed at a general top of $8, with some up to $8.50. Most sales were from $5 to $7.50, while a few lights were as low as $4 cwt.

Hogs Hold Own.

Hogs started 25 cents lower at $9.75 to $9.90 off trucks for bacons, but regained the loss, closing at $10 to $10.10, with a few a little higher. Sows were quoted at $6.75 to $7 cwt.

Lamb receipts included 1,400 from the West. Most lambs were steady at $10 cwt., but one carload of Westerns and some Ontario feed-lot lambs reached a new high for the year of $10.50 in the closing session. Other feed-lot lambs were $6 to $9.50. Small numbers of spring lambs went at $6 to $11 each. Sheep ranged from $2 to $5.30 cwt. according to quality.

Live Stock Branch weekly summary:

	Cattle	Calves	Hogs	Sheep & Lambs
This week ..	6929	2533	5997	2487
Last week ..	6092	2492	6264	1606
1938 to date	109009	36027	95180	38588
1937 to date	111973	47333	96914	48246
This week 1937	5917	3880	5580	2270

LABOR CAPTURES LICHFIELD SEAT

LONDON, May 6.—(CP).—Labor to-day won the Lichfield by-election, C. C. Poole, 35-year-old railway clerk, winning the House of Commons seat held by the Government since 1931.

The Labor candidate defeated G. B. Craddock, Natoinal Labor candidate suporting the government by a majority of 826. In the 1935 general election the late J. A. Lovat-Fraser held the seat for the Government with a majority of 3,298.

It was the third by-election loss for the Government in recent weeks, Labor having won Ipswich and West Fulham in campaigns based largely on Prime Minister Chamberlain's foreign policy.

"No longer can Mr. Chamberlain say the people of Britain share his child-like faith in dictators," the victorious Labor candidate told his supporters after the result had been announced.

He said he had been elected "because the people have no faith in the foreign policy of the government."

DIED

HAMILTON, Mrs. Teresa.—On Friday, May 6, 1938, at Nicholls Hospital, after an illness of four months' duration, Teresa Snelgrove, widow of the late George Hamilton. Funeral on Monday, May 9, at 2.30 p.m. from her late residence, 589 Division street. Rev. M. C. Parr of George Street United Church officiating. Interment at Lakefield Cemetery.

Girl Given $1,005 Of Farm Estate

TORONTO, May 6 (C.P.).—Della Marchen, married, Ernettson Township, Lennox and Addington Counties, is entitled to $1,005 against Walter Atkinson, executor of the will of Henry Atkinson of the same township, Mr. Justice Chevrier states in a judgment delivered yesterday. The plaintiff, as a ward of the Children's Aid Society, went to live on Henry Atkinson's farm. She was about to leave him in 1929 when he induced her to stay, it is said. "I find," says Mr. Justice Chevrier, "that deceased promised to place $1,000 in the bank in her name and let her have the interest thereon if she did not then marry but continued to stay with him."

HAVELOCK BOARD TO BE REDUCED

(Examiner Correspondence.)

HAVELOCK, May 6.—The Havelock High School Board met on Wednesday evening with Trustees Mrs. Rigby, Spencer, Lancaster, Roche present and Chairman Gordon Denike presiding.

At the end of the current year it is understood that the present set-up of the Board will be re-arranged to include only four members instead of the present six. Next January 1 when the appointments are made, the municipality will select three members and the county council only one.

Caretaker Buchanan reported to the Board that a number of glass bottles had been broken about the school yard making it a very dangerous playground for the pupils.

Taking action in regards to this matter, the secretary was instructed to forward a complaint of trespassing on school grounds to the village constable, requesting that he give supervision to the school property, emphasizing the serious nature of the glass broken by the trespassers.

Chairman Denike, delegate from the Board to the last session of the O.E.A., gave his report of the meeting in matters concerning High school afafirs. The report was adopted and approval expressed on motion of Trustees Lancaster and Mrs. Rigby.

The resignation of Miss Jessie K. Whitton, B.A., member of the Havelock High School teaching staff for the past five years was accepted on motion of Trustees Mrs. Rigby and Spencer.

The secretary was instructed to advertise for an assistant teacher for the High school, consulting with Principal Goheen as to qualifications required by applicant.

Principal Goheen in addressing the Board said that the High school had been approached by the Albion Club to provide the sports program for the annual May 24th celebration.

The following accounts were ordered paid as read: A. C. Denike, supplies, 83c; teachers' and caretaker's salaries, $411.09; Ed. Fennell, salary, excise tax, and postage, $3; Gordon Denike, expense to O. E.A., $4.88 ;Hydro, $11.24.

The annual meeting and election of officers of the Junior Women's Institute was held on Wednesday evening in the basement of the Orange Hall. The roll call was responded to by the payment of fees.

The election of officers resulted as follows: President, Miss Reta Buchanan; 1st vice-pres., Miss Alma Hagerman; 2nd vice-pres., Miss Margaret Voyer; sec.-treas., Miss Beatrice Crawford; district director, Miss Ruth Hagerman; directors, Miss Bessie Thompson, Miss Helen Spencer, Miss Winnie Gillespie, and Mrs. Irene Anderson; auditors, Mrs. Jos. Hoffman and Miss Josephine Hoffman; pianist, Miss Bessie Thompson.

Suggestions were made for the new program and an executive meeting was arranged for Friday evening.

The secretary-treasurer's report showed a very successful season last year.

At the conclusion of the meeting refreshments in the form of hot dogs and coffee were served.

London wants all celluloid toys so marked

REVERSE IN CHINA MAY MEAN TURN OF JAP EXPANSION

SHANGHAI, May 6 (AP).—The war in the Orient ends its 10th month today with the Chinese army resisting and even striking back at Japan's mechanized power.

For four months the previously rapid spread of the Japanese occupation has been stalled. Recently on the main front in southern Shantung province the Chinese have taken the offensive. Japan has suffered one serious defeat. Another seems possible.

Some neutral observers are wondering whether a turning of the tide—one of the great tides of history, Japan's expansion—may not be at hand.

Before it was stalled the Japanese army overran approximately 400,000 square miles of Chinese territory. The Japanese air force carried the war still further, along the whole extent of China's coast and for 1,000 miles inland.

Probably 500,000 Japanese soldiers have been sent to the continent, to be confronted by two or three times their numbers. A Japanese naval blockade on China's coasts has been declared.

Three Phases So Far

The war has had three distinct phases since its genesis in an exchange of shots July 7, 1937, at Marco Polo bridge, west of ePiping.

First was the comparatively easy Japanese overrunning of nearly all North China. Next came the Shanghai-Nanking phase, ending with the fall of Nanking, the Chinese capital, December 13. Finally, the operations on the central front.

Chinese military losses have been tremendous, estimated in Hankow, the new capital, at roughly 1,000,000 killed and wounded. In January the Japanese army said its casualties had been only 20,000. Neutrals believed this far below the real numbers. Since then Japan has lost much more heavily in Shantung.

Both nations are weary of the war, but neither can stop. For China it is a fight for life. For Japan, although it began as an "incident" it has grown to involve her place in the Orient and her status as a world power.

OBITUARY

GEORGE WHITELAW.

(Examiner Correspondence.)

CAMPBELLFORD, May 6. — Ailing for nearly a year, death came early on Tuesday morning to George Dickson Whitelaw. A resident of Campbellford for more than forty years, Mr. Whitelaw was in his 74th year. An active member of St. Andrew's Presbyterian Church, he served for many years on the Board of Managers and was for a time the treasurer of the congregation. In the early years of his residence in Campbellford, he was engaged in the construction of the bridge which crosses the river at the main part of the town. He was a civil engineer, but perhaps best known in later years as the weigh master at the town scales.

Respected by many, he leaves to mourn the loss, his wife, the former Margaret Mills, and two brothers, William T. Whitelaw of Kansas City, Kansas, and Robert T. Whitelaw of Woodstock.

The funeral will be held from his late residence, Grand Road, on Friday afternoon by the Rev. B. Simpson Black of St. Andrew's Presbyterian Church. Interment will be in Mount Pleasant Cemetery.

MARKET GARDENERS

BARRIE, Ont., May 6 (CP) — Eight families given assistance under the Soldiers' Aid Plan of re-establishing unemployed veterans on the land, are carving out new homes for themselves 7 miles west of here.

After 11 months of hard work a market garden centre nears completion on the rich black soil and crops of lettuce and celery are almost ready for market.

Cucumbers, which appear quite solid, actually are 95 per cent. water.

Tax increases are arousing protests in Ireland.

Cheese Quotes Produce and Livestock

ONTARIO GRAIN

Approximate prices track shipping point—Wheat, 78 to 80c; oats, 40 to 42c; barley, 52 to 54c; corn, 66 to 68c; rye, 60 to 62c; buckwheat, 60 to 62c; malting barley, 54 to 56c; milling oats, 40 to 42c.

TORONTO FEED PRICES

Following are the approximate prices quoted for feed in ton lots, packed in bags (delivered f.o.b. Toronto): Bran, $28; shorts, $29; middlings, $31; corn, $40; flax, $73; cottonseed meal, $40.00; linseed oil cakes, $51; tankage, $62; salt in blocks, 50 pounds, 50c each; in bags, $19 per ton. Molasses, barrels, 24c per gallon.

MONTREAL FLOUR AND FEED

Cash grain: No. 1 Northern wheat, $1.25¼; No. 2, $1.22¼; No. 3, $1.16¼; No. 3 C.W. oats, 53c; No. 1 feed oats, 51c; No. 3 C.W. barley, 64¼c; per bushel, basis track, Montreal exstore corn being "in bond."

Spring wheat flour—First patents, $7.20; second patents, $6.70; bakers' patents, $6.50; per barrel, in 98-lb. jute bags, delivered Montreal freight points.

Winter wheat flour. — Choice grades, in carlots, new, to arrive, per barrel, $3.80 to $3.85; choice grades in broken lots, new, to arrive, per barrel $3.90 to $3.95.

White corn flour.—Per barrel, in jute bags, delivered to the trade, $4.20 to $4.40.

Millfeed. — Bran, $29.25; shorts, $30.25; middlings, $33.25; per ton carlot quantities, delivered in Montreal freight points.

Brewers dried grain, wholesale, $26 per ton; retail, $28 per ton.

Rolled oats, bag of 80 lbs., delivered to the trade, $3.15, which includes sales tax.

Baled hay.—Extra No. 2 timothy, $11.50; No. 2 timothy, $10.50; No. 3 timothy, $9 per ton, f.o.b. Montreal.

MONTREAL PRODUCE

Prices ruled firm on open produce markets yesterday.

Butter was quoted at 27 to 27½c a pound nominal for No. 1 in carlots or less, with lots to retailers at 27½ to 28c for solids and 28 to 28¼c for prints. Receipts: 603 boxes.

Graded egg shipments in carlots or less were 22½c a dozen for A-large, 21c for A-medium, 19c for A-pullets, 20½c for B, and 19½c for C. Receipts: 1,908 cases.

Cheese was 15c a pound for Ontario colored and white. Receipts: 30 boxes.

Potatoes.—Quebec whites, No. 1, 80's, 50 to 55c; N.B. Mountains, No. 1, 80's, 58 to 60c; P.E.I. Mountain, No. 1, 90's; 85c; Florida No. 2, bushel, $1.85; Jamaica, 50-lb. crates, $1.75 to $2.

TORONTO CHEESE

TORONTO, May 6 — (CP). — Wholesale cheese prices were steady to-day, with dealers buying large, colored, paraffined and government grades at 15⅛ cents.

Wholesalers offered cheese to retailers at the following prices:—New, large 16¾c; twins, 17; triplets, 17¼. Old, large, 20; twins, 20¼; triplets, 20½. Medium, 19; twins, 19¼; triplets, 19½.

TORONTO PRODUCE

TORONTO, May 6 — (CP). — Wholesale prices (United Farmers Co-operative Co.) to-day were:

Eggs.—Grade A-large, dozen, 19c; grade A-medium, 18c; pullets 16c; grade C, 15c.

Churning Cream.—No. 1 lb., 27c; No. 2, lb., 25c.

Butter.—No. 1 solids, lb., 27½c; No. 2 solids, 26½c; No. 1 prints, 28½c; No. 2 prints, 27½c.

Potatoes, bag, f.o.b., in Toronto: Ontario, 45 cents.

Mill Feed.—Bran, 28; shorts, 29; middlings, 31.

FRUIT AND VEGETABLES

TORONTO, May 6 — (CP). — Wholesale prices on fruit and vegetables were unchanged to-day.

TORONTO POULTRY

TORONTO, May 6 — (CP). — Wholesale poultry prices supplied by United Farmers' Co-operative Co. to-day were:

Hens, A grade, over 5 lb., live 14; dressed 17; 4 to 5 lb., live 13; dressed 16; 3½ to 4 lb., live 12; dressed 14; 3 to 3½ lb., live 11; dressed 13.

Broilers: 1½ to 2 lb. live, 17c; dressed, 21c; 2 to 2½ lb., live, 19c; dressed, 23c; 2½ to 3 lb., live, 20c; dressed 24c; over 3 lb., live, 21c; dressed, 25c.

ONTARIO HOGS

TORONTO, May 6 — (CP). — Bacon-hog prices advanced 10 and 20 cents at Chatham to-day. Other reporting markets were about steady.

Liveweight. — Brantford, $9.75; Hull, $9.50; Chatham, $9.35; Peterborough, $9.65; London, $9.50.

Dressed-weights. — Barrie, $13; Hull, $13; Kitchener, $12.70; Chatham, $12.80; Peterborough, $12.75.

TORONTO LIVESTOCK

Receipts at Union Yards yesterday.—Cattle, 180; calves, 50; hogs, 470; sheep and lambs, 210.

Cattle offerings were cleaned up at steady prices on Toronto Livestock Market yesterday. Hogs were firm and lambs 50 cents higher. Calf prices held to former levels. No sheep were offered.

Butcher steers and heifers sold at $5 to $6.50. Good butcher cows traded at $4.50 to $5.25, a few canners and cutters bringing $2.25 to $3.25.

The few choice veal calves offered were priced at $7.50 to $8. Most calf sales were from $4.50 to $5.50.

Hogs Quoted F.O.B.

Off-truck bacon hogs closed at $10 to $10.10, and hogs shipped f.o.b. from $9.50 to $9.65. Hogs off car were from $9.35 to $10.50. The Old Country hog market was reported to have dropped 2 shillings, indicating an easier Canadian market next week.

One carload of Western lambs and some from Ontario feed-lots moved at $10.50, a new high price for the year.

Representative Sales Yesterday

Butcher Cattle.—10, 957 lbs., $6.50; 5, 910, $6.25; 11, 790, $6.05; 15, 900, $6; 16, 880, $5.75; 10, 860, $5.50; 3, 850, $5.25; 1, 750, $5.

Cows.—5, 1030 lbs., $5.25; 4, 1130, $5; 3, 1160, $4.75; 4, 1150, $4.50; 3, 1080, $3.75; 2, 860, $3.25; 2, 1210, $3; 2, 910, $2.25.

Veal Calves.—2, 1185 lbs., $8; 5, 170, $7.50; 2, 190, $7; 6, 150, $5.50; 16, 150, $4.50.

Lambs.—222, 100 lbs., $10.50.

EAST BUFFALO LIVESTOCK

Hogs, 700; few good and choice 190 lbs. average $8.60.

Cattle, 175; medium steers 1,030 lb. $8.05; low cutter and cutter cows, $4 to $5.25; lightweight bulls, $5.35 to $6.

Calves, 300; vealers, good and choice, sparingly $19; plain and medium, $6 to $8.25.

Sheep, 400; lambs $7.75 to mainly $7.85; fat ewes, $4.50 to $4.75.

MONTREAL POULTRY

Poultry prices quoted here to-day: Milkfed A, 6 lbs. up, 31c; B, 6 lbs. up, 29c. Selects, A, 29c; B, 27c. Fowls, 6 lbs. up, 21 to 22c. Turkeys, 10 lbs. up, A, 26 to 27c; B, 24½ to 25c; 10 lbs. down, A, 24 to 25c; B, 22 to 23c.

WINNIPEG GRAIN.

Winnipeg wheat futures firmed in final stages to-day on buying prompted by talk of an oversold market condition and improved cash wheat spreads. Final quotations were ½ higher and ¼ cent lower, May $1.15⅝, July $1.08⅝ to ½, and October 87⅝ to ¾ cents.

Futures earlier dipped about a cent in line with outside markets, dearth in export demand, an even spreading and intermarket spreading operations.

A contributing factor in late firmness was a Saskatchewan private report that wheat acreage reduction in that province would total 1,389,000 acres.

Delay in Western Canada seeding and poor germination weather with temperatures hovering around the freezing point also was stressed.

Yesterday's Quotations.

Futures:

	Open	High	Low	Close	Prev. Close
Wheat—					
May	117	117⅛	115	115¼	117⅞
July	109	109½	108¼	108½	109⅞
Oct.	87¾	88½	87⅜	87⅞	88
Oats—					
May	47½	47½	47⅛	47	47½
July	44¼	44⅜	44	44¼	44
Oct.	39	39⅛	38¾	39⅛	38⅞

MARKET QUOTATIONS

Quotations Complete To Closing Time

Toronto Stocks

Leeming and Leeming

	High	Low.	Close
Abitibi	155-180		—
Abitibi Prfd.	13¼-15		—
Beauharnois	3¼	3¼	3¼
Bell Tel	166	159½	160
Brazilian	11¾	11½	11¾
Brews. & Dist.	5-5¾		—
Brw. Corp.	180	175	175
Brew. Corp. Prfd.	17	—	—
Bakeries	12½-13½		—
B. A. Oil	20¼	20	20
B. C. Pow. A.	28-30½		—
Build. Prod.	42½-45		—
Burt, F. N.	15-19		—
Can. Bud	6¾	—	—
Can. Bread	3-3¼		—
Can. Cement	9⅞	9¾	9¾
Can. Can & F.	11¾	11½	11½
Can. Dredge	26½-28		—
Can. Malting	31	30½	31
Can. Pacific	6¼	6	6
Can. Alc. A	3⅜	3¼	3¼
Can. Alc. B.	3⅛-3⅝		—
Can. Oil	10¼	10	10
Cockshutt	8¾-10		—
Con. Smelt	56½	55½	56½
Can. Canners	4¼-5¼		—
Dom. Bridge	25c-30		—
Dis. Seagrams	13⅛	13	13
Dom. Stores	5¼-6¼		—
Ford A.	17⅛	17	17
Fanny Farmer	17¼	17	17¼
Con. Gas	184⅝	184	184⅝
Gyp. L. & A.	4⅞-5⅝		—
Gen Elec	178A	—	—
Gen Steel W	5⅞	5¾	5⅞
Ham Bridge	5⅛-6⅝		—
Honey Dew	40-55		—
Imp Tobacco	14	13⅞	14
Imp Oil	17¼	17⅛	17¼
Int Pete	26⅝	25⅞	26
Int Util A	5-7½		—
Int Util B	50-75		—
Laura Sec	62½-65		—
Loblaws A	22¾	22½	22¾
McC Front	12¼	12	12
Mont L H and P	29¼	29⅛	29¼
Massey Harris	6⅞	6¾	6¾
Massey Harris Pfd	40	39½	40
Nickel	47¼	46	47¼
Page Hersey	88	87	88
Press Metals	11¾-14		—
Rogers Maj	3⅝	3½	3½
Stan Pav	2-3		—
Shawinigan	19-19¾		—
Steel of Can	63	—	—
C Vinegars	15-16½		—
C Wineries	2½-3¼		—
Westons	10½-11		—
Walkerville Brew	145-150		—
Walkers	37½	37	37½
Walkers Pfd	18	17⅞	18

Grain Quotations

Leeming and Leeming

CHICAGO

	July	Sept.	May
High	75⅝	79⅝	80¼
Low	77⅝	78⅝	79¼
Close	78¼	79¼	80

WINNIPEG

	July	Sept.	May
High	108⅜	88	115⅜
Low	107⅝	87¼	115⅛
Close	108⅜	87⅝	115⅜

Hog Quotations In Peterborough

FRIDAY, MAY 6

Canada Packers quote:

Hogs. — Live (delivered, $9.50; dressed weight, $12.60.

No. 1 sows, 3c off bacon prices.

Cream—No. 1 (off truck) 27c; No. 1 (delivered), 28c.

Special, 2c per pound premium.

Butter—Prints, No. 1, 30c; No. 2, 29c. Solids, No. 1, 29c; No. 2, 28c.

Eggs — Large, 18c; mediums, 16c; B grade, 14c; C grade, 12c.

Dealers quote:—

Fall wheat, 75c; barley, 50 to 60c; buckwheat, 55c; rye, 60c; oats, 40 to 45c.

Toronto Mining

Biggar and Crawford

	High.	Low.	Close.
Acme Oil	9-11		—
Ajax Oil	20-33		—
Aldermac	47½	46	47½
Anglo Huron	305-340		—
Arntfield	20-22		—
Bankfield	75-6		—
Base Metals	37	—	—
Beattie	112	110	111
Big Missouri	37	—	—
Bobjo	11¾	—	—
Bralorne	885	—	—
Bidgood	29	28	28
Buffalo Ank	15	14⅞	15
Bunker Hill	13½	13	13
Can. Malart	105	100	100
Castle Treth	68	—	—
Central Patricia	255	253	253
Chromium	55	51	51
Chibougamau	30	—	—
Dalhousie Oil	49-60		—
Dome Mines	54⅝	—	—
East. Malartic	166	163	165
Eldorado	244	228	244
Falconbridge	575-600		—
God's Lake	48	47	47
Goldale	18	—	—
Francouer	33½-5		—
Federal	5	4⅛	5
Harker	11-12		—
Jacola	21	—	—
Gunnar	73	72	73
Hard Rock	223	220	222
Hollinger	13⅝	—	—
Howey	27	26	26
Hudson Bay	26⅛	26	26⅛
J-M Cons.	16	15	15
Kirk. Hudson	70-100		—
Kirk. Lake	106	104	105
Kerr	175	170	172
Lakeshore	51⅝	51	51⅝
Lapa	48	—	—
Lebel Oro	7¼	—	—
Leitch	78	77	77
Little Long L	420	—	—
Macassa	450	—	—
McIntyre	40	39⅞	39⅞
McKenzie R L	107	103	106
MacLeod	340	335	340
McVittie	20½	—	—
McWatters	45	—	—
Mining Corp	180	—	—
Moneta	210	206	210
Moris-Kirk	8½-9		—
Noranda	61	60	61
O'Brien	355	—	—
Omega	46	43½	44
Pamour	360	—	—
Paymaster	47	46	45
Pend-Oreille	168	160	166
Perron	135	134	135
Pickle Crow	465	460	465
Pioneer B.C.	305	300	300
Premier	2-204		—
Powell	202	196	200
Read Authier	290	—	—
Red Lake G.S.	17½	17	17½
Reno	55	54	55
Shawkey	18	17	18
St Anthony	14	12½	12½
San Antonio	125	—	—
Sherritt Gordon	112	105	112
Siscoe	236	235	236
Stadacona	70	—	—
Sudbury Basin	230-250		—
Sullivan Cons	100	—	—
Sylvanite	315	—	—
Sladen	121	119	120
Tech-Hughes	475-480		—
Toburn	225	—	—
Ventures	500	—	—
Waite-Amulet	150	138	149
Uchi	175	168	175
Wright-Hargreaves	745	—	—
Jellicoe	49	48	48

New York Stocks

Biggar and Crawford

	High.	Low.	Close.
Atchison	27⅞	27⅜	27⅞
Amer Smelting	38	37¾	38
Am Tel & Tel	130½	126¾	130½
Anaconda Cop	29	27¼	29
Bendix Avn	11⅝	11⅛	11⅝
Beth Steel	48⅜	46¼	48⅜
Briggs	5⅜	5⅛	5⅜
Can Pacific	6	5⅞	6
Chrysler	44½	41⅞	44½
Columbus Gas	6⅝	6	6⅝
Cons Gas	24¾	23⅝	24¾
Dupont	104½	100½	104½
El Bond & Share	7⅞	7⅞	7⅞
Gen Electric	36⅛	32⅞	36⅛
Gen Motors	32¼	30½	32¼
Goodyear	18⅝	17⅞	18½
Int Harvester	58½	57	58½
Inter. Nickel	47⅝	45¾	47⅝
Liquid Carb.	68¼	—	—
Mont. Ward	32½	32	32½
Nash Motors	8¼	—	—
N.Y. Central	13⅜	12	13⅜
North American	20½	18	20½
Pack. Motors	4	—	—
Penn. Ry.	15⅞	—	—
Radio Corp.	6	—	—
Standard Brands	7⅛	7	7
Std. Oil of N.J.	49	47¾	49
Studebaker	4⅜	—	—
South. Pacific	12½	11¼	12½
Union Pacific	62½	61¼	62¼
United Corp.	3⅛	2⅝	3⅛
U.S. Steel	45½	42¾	45½
Westinghouse	77½	72⅝	77½
Yellow Cab.	12	11⅝	12

Sweden has given one company the sole right to import and make sugar.

Why thousands get
LOANS
of $50 to $500
AT CENTRAL FINANCE
No co-signers needed
No inquiries of others
Prompt service
Rates authorized by Special Act of Dominion Parliament
12 months to repay
CENTRAL FINANCE CORPORATION
Room 13, Kresge Building
355 George Street
Peterborough • Phone: 1703
Tune in CFRB—6:00 to 6:15 p. m.

Trent River Woman Becomes First Lady Member Of Peterborough Presbytery

Rev. Cleland Of Norwood Nominated As President Of Conference

The Spring meeting of the United Church of Canada was held in Wesley Church, 16th Concession of Smith, Thursday, May 5. The meeting opened at 9.30 a.m. with devotions conducted by the chairman, Rev. E. M. Cook of Fraserville. The roll call showed forty members present; among them Mrs. Thomas Brown of Trent River, a delegate from Havelock, and the first woman lay delegate to be a representative.

Recognition was made of the fact that the Rev. E. W. Young, M.A., B.D., had recently been honored with the degree of Doctor of Divinity (D.D.), by United Theological College of Montreal.

The Presbytery nominated the Rev. A. S. Cleland of Norwood as its choice for President of the Bay of Quinte Conference, which is called to meet in Trinity United Church, Napanee, on Tuesday, May 31.

Rev. E. W. Rowland of Mark Street Church, Peterborough, was nominated to the Settlement committee. Mr. Alex Stewart of 189 Dalhousie street, is also a member of this committee.

Rev. George S. Easton of Trinity Church, Peterborough, and J. G. Keefer of Norwood were nominated as commissioners to General Council meeting in Toronto in September.

Rev. M. C. Parr of George Street Church was elected on the first ballot as chairman of Presbytery for the next conference year, beginning July 1. Rev. C. C. Miller of Bridgenorth was re-elected secretary and Rev. J. W. Wilkinson of Warsaw was re-elected treasurer. Convenors of committees for the next year are to be: Archives, J. F. Morrison; Colleges and Students, Rev. V. E. R. Zufelt; Religious Education, Rev. C. H. Ferguson; Evangelism and Social Service, Rev. F. W. Craik; Finance, Rev. J. W. Wilkinson; Foreign Missions, Rev. R. M. McMullin; Home Missions, Rev. C. C. Miller; Missionary and Maintenance, Rev. George S. Easton; Pensions, Rev. S. A. Kempt; Property, Rev. J. R. Trumpour; Publications, Rev. A. L. Sisco; Records, Rev. J. S. Ferguson; Roll, Rev. M. C. Parr; Statistics, the Secretary.

Mr. Morrison, in giving the Archives report, drew attention to the number of churches that have compiled very full and accurate historical records, most of which have been published in The Examiner, a paper which does not lose any opportunity to give publicity to special church occasions. Mr. Morrison said, "We are forunate in having such a sympathetic paper in our midst."

Kenneth R. Stewart, who has been the student missionary at Wesley and Curve Lake for the past two years, has been certified to Albert College Belleville.

Charles G. Kitney, B.A., son of E. G. Kitney of Peterborough, having completed his studies in Theology, was licensed by the Presbytery to preach, and was recommended to conference for ordination in June.

Increase in Givings

Of the seven presbyteries in the Bay of Quinte Conference, Peterborough was the only one which showed an increase in its givings to the Missionary and Maintenance fund of the church in the year 1937. The Presbytery gave $16,558, and besides $562 for Western relief.

The Home Mission committee asked the Presbytery to give its support to a request that the Women's Missionary Society station a trained socail service worker at Curve Lake Indian Reserve.

Mrs. J. Bradbury, corresponding secretary of the Conference branch of the W.M.S. spoke in support of the motion. The Presbytery was unanimous in its agreement that such a worker was needed.

Mrs. W. H. Morton, president of the Peterborough Presbyterial of the W.M.S., addressed the court on the work of that organization. She reported 28 auxiliaries, nine circles, and 11 mission bands at work in the presbyterial. These contributed $8,484 to assist in keeping 280 missionaries and 69 associated workers in 131 stations in home and foreign fields, and besides sent approximately one ton of clothing to destitute areas.

Call Is Ratified

A deputation from Wesley Mission requested that the Settlement committee send them if possible an ordained minister for the next year. The call of the Rev. M. I. Robinson of Athens to Norwood was ratified, as was the call of Rev. A. S. Cleland of Norwood to Athens. The invitaton of Fraserville to the Rev. Fred Horton of Foxboro to Fraserville was agreed to, as was the call of Rev. E. M. Cook to Foxboro. The requests of Rev. S. A. Kempt of Havelock, Rev. C. C. Miller of Bridgenorth, Rev. W. F. Riding, Pontypool for change in pastoral relations were endorsed. The request of Rush Point and Victoria congregations to engage a student minister for the summer months was granted.

The secretary presented the statistical report, showing an increase of 123 families with a decrease of 190 in membership. One new Sunday School and 10 new through the week organizations. Two new organizations of the W.M.S. and one new Women's Association organization of the Women's Associations of the Presbytery raised one thousand six hundred and fifty-five dollars more than last year.

The committee on evangelism and social service presented strong reports through its newly-elected chairman, Rev. Fred W. Craik. These had to do with sweepstakes and the liquor situation.

The Sweepstakes.

The Ontario Legislature by a majority vote has favored government-controlled sweepstakes in the Province to assist its hospitals and universities. We vigorously protest against the introduction of any such measure of raising money for these worthy institutions, as it has a tendency to promote the gambling instinct in our people and ought to be condemned as an evil and insidious practice.

"We are opposed to anything that savors of the gambling spirit on the grounds that it tends to augment greed and selfishness and to dry up the well springs of philanthropy and voluntary giving.

"The great ambition of the best thinkers of today is to create a sound economic order, and this is utterly impossible when we attempt to build a superstructure upon the gambling habit.

"We draw the attention of the public to the fact that the hospitals of Canada are themselves opposed to this method of raising money, as expressed by the Canadian Hospital Council, and we have no reason to believe that the universities are urging for this privilege either.

"And further, we wish to express our satisfaction and appreciation of the stand taken by the churches in this matter, never has there been greater interest and unanimity shown on any public question not only by our own church, but by the churches of other communions.

"Further, we commend the courageous stand of rural members of the Legislature and particularly by our own member, Mr. Elliott, in voting against introduction of any such legislation.

Report on the liquor situation to the Peterborough Presbytery:

Your committee wishes, as far as possible, to give the Presbytery a balanced report indicating the gains and losses in this sphere. Following these statements of fact, we ask the Presbytery to take appropriate action.

Encouraging Features.

In 85 local option contests since 1934 in Ontario, the dry forces have won 59, almost 70 per cent. of the total.

The leading papers almost universally condemn the present conduct of the beverage rooms in this province.

The Department of Education is extending the facilities for teaching temperance in the Public Schools. Hitherto the subject was taught in Grades 1 to 6; it is now proposed to give instruction on it in Grades 7 and 8.

The decision of the Canadian Broadcasting Corporation not to accept liquor advertising programs on its stations, and to ban such programs by privately owned stations throughout the Dominion. The Archbishop of the Roman Catholic Church favored this decision.

The Prime Minister of the Province of Ontario declared that he would allow private members to vote on the liquor issues before the House, according to their conscience without any disciplinary action from the Leader of the party.

Discouraging Features.

The reappearance of the liquor advertisements in several of our newspapers. These contain fallacies and half-truths and omit much relevant matter. They are sponsored by the Brewers' Association at a considerable cost.

The marked increase in the consumption of alcoholic liquors consumed in the Province in recent years. The amount of spirits last year increased 16.7 per cent. over the previous year—beer 7.7 per cent., wine 12 per cent. The quantity of beer sold in 1937 was three times as great as in 1933-34, an increase of 212 per cent. Spirits in 1937 was 73:40 per cent. over 1933. Ontario people consumed twice as much alcohol in 1936-37 than in 1932-33.

There has been a marked increase in crime in Ontario in recent years. Convictions for drunkenness have risen from 8,724 to 13,049, an increase of 50 per cent. Previous to the era of government sale of liquor, out of 17,448 persons arrested in Canada for serious crimes, 59 per cent. admitted using liquor. In 1936 of 36,059 similarly imprisoned, 94 per cent. acknowledged using liquor.

Moral standards have weakened in recent years. In 1926 there were in Ontario 26.89 illegitimates in every 1,000 live births. We believe the attendance of girls in beverage rooms is a contributional cause to this evil.

The fatalities on our highways have risen to 756 in 1937, an increase of 194 or nearly one-third over the previous record of 562.

There were orgies of drunkenness in Toronto and some other cities in Ontario during the last two Christmas seasons. The Toronto Globe and Mail in its editorial comment said probably not in history has there been such a sight in downtown Toronto as on the night of December 24. The streets were full with inebriated men and women, boys and girls. Some 200 persons were arrested for drunkenness, and in all 209 cases were listed in the Police Courts on the Monday after Christmas.

In view of these facts, we ask for certain lines of action from the Presbytery. First as concerning ourselves:

(a) That we pledge ourselves to refrain from using alcoholic liquor as beverages or from offering it to other people in our homes or elsewhere.

(b) We will use our influence in promoting public opinion against liquor traffic by every means in our power, by personal influence in friendly conversation with others especially young people.

(c) The Presbytery calls upon the ministers to give addresses on the subject in our churches and Sunday Schools, and if possible secure pledges of total abstinence from young and old.

(d) We urge our people in the various congregations to insist upon watchful and vigorous enforcement of existing liquor laws by the local police force.

Concerning the Provincial Government:

(a) We advocate shorter hours for beverage rooms, and we recommend that the closing hour be 10 p.m. on days other than Saturday and on that day 1 p.m., and that the hours designated be standard time.

(b) We demand that the Government amend the Liquor Control Act so that the provisions covering the advertising of this narcotic drug other than in the immediate place of sale shall become absolute, and not subject to qualification or exception at the hands of the Liquor Commissioner.

(c) Whereas the Liquor Control Board report of March 31, 1937, discloses the fact that there were purchased in Ontario 50,839 individual liquor permits at $2.00 each, and the number of single purchase permits sold at 25 cents each, on which the full quota of liquor may be bought, is 2,729,566. We advocate the abolition of this cheap permit, except for non-resident tourists only.

(d) We believe that the present Liquor Control Board has forfeited the confidence of the people of this Province and should be replaced by a board whose purpose would be to lessen the evils of drink rather than the promotion of its sale for profit.

(e) We advocate the return of the permit system for the purchase of beer and the exclusion of women from beverage rooms.

(f) That we favor the referendum on the beverage room.

Affecting the Dominion Government:

(a) We urge that the Minister of Justice and the Dominion Parliament change the wording of the Criminal Code, Section 285, to read: "Everyone who, while under the influence of alcohol or a narcotic drug drives any motor vehicle or automobile.

(b) We recommend the use of the highly effective blood test in connection with all motor accidents.

The Presbytery went on record as feeling that there must be a closer co-operation among farmers and all primary producers and requested Conference to appoint a committee to investigate the rural problem with a view to giving counsel and leadership for the promotion of the products of primary producers.

At the noon hour the ladies of the Wesley Church congregation served one of the best dinners that the Presbytery has ever been catered to for many years.

The thanks of the meeting was expressed to the ladies, to the church officials, and the student minister, Ken Stewart, for all the courtesies of the day. This is the first time Presbytery has met in Wesley Church.

Hungarians To Keep Their Moustaches

Budapest, Hungary, May 6.

DEBRECZEN CUSTOMS officials recently received orders not to shave their moustaches. Several of them refused to obey the order, but it was disclosed that a law, passed in 1890, prohibits shaving moustaches. The officials are asking the Minister of Finance to repeal the law.

In the former Austro-Hungarian Army shaving of moustaches was forbidden except for one cavalry regiment.

Real Anglo-French Goodwill

British War Minister Leslie Hore-Belisha must have told a good one, to judge from the smiles of approval shown by General De Camp, LEFT, and Colonel Girard, of the French Army. The photo was made on Hore-Belisha's arrival at Le Bourget from Rome, where he conversed with Premier Mussolini. A few days later French and British statesmen tightened the ties that bind their armed forces.

COTTESLOE

Guests at the home of Mr. and Mrs. Albert Webster on Sunday were: Mr. and Mrs. Skinner, Mr. and Mrs. Morris, and Miss McLeod of Toronto.

Mr. and Mrs. Richard Patterson spent Sunday at the home of the latter's parents, Mr. and Mrs. Preston, Elgin.

Mr. and Mrs. Milton Blakely and daughters Margaret and Evelyn, Campbellford, were Sunday guests at the home of Mr. and Mrs. Joseph Gallagher.

Miss Mary Toms and little Betty Baker of Norwood spent the weekend at the home of the former's parents, Mr. and Mrs. F. Toms.

Mr. and Mrs. G. McConnell, Alvin and Joan, Sixth Line, spent Sunday at the home of C. A. Calder.

Mr. and Mrs. J. Johnson, Mr. and Mrs. Elwood Johnson and Marion, of Rawdon, were Sunday visitors at the home of Mr. and Mrs. E. N. McDonald.

Mr. and Mrs. Earl Orr and family of Lakefield spent Sunday at the home of Mr. and Mrs. G. H. Barr.

Mrs. James Honeywell returned to her home at Castleton after spending a few days at the home of her brother, E. N. McDonald.

ORILLIA TAKES LACROSSE TILT

ORILLIA, May 6.—Trailing all the way into the fourth and final period, Bucco MacDonald's Orillia Terriers, Eastern Canadian Senior Lacrosse champions, came through with six goals to capture their first game of the season here last night by a 11 to 10 victory over the Brampton Excelsiors in an exhibition tilt. The Terriers were behind 4-3 at the end of the first stanza, 5-3 at halftime, and trailed by three goals at the end of the third period, 8-5.

They gained the lead in the final quarter only to lose it again and then pulled to the fore again with seconds left to play.

The game was marked by a general melee near the end of the third period when Harmon of the Terriers, scoring a goal, charged the Excelsior's goalie.

Approximately 600,000 passengers travel by trai neach day in and out of New York City.

A chain of 15 cotton gins will be started throughout Manchukuo.

Old Kentucky CIGARETTES

Special!
One 2-lb. Tin Chan Floor Wax
One 20-oz. Bottle Floor Cleaner and Wax Remover
BOTH FOR 98¢

PRATTEN HARDWARE
196 GEORGE TELE 2710

We don't have to turn the Thermostat below the Comfort Point...

.... Burning coal automatically is economical — We can enjoy all the heat we want without worrying about excessive cost.

When you burn coal—the most economical fuel, you can have all the heat you need for perfect comfort because the fuel cost is so low.

Keep your home warm and comfortable all day long. Do not make your family sit around with sweaters on, or allow children to play on cold floors.

Cold 70° is no terror for the home automatically heated with a Fairbanks-Morse coal burner. There is always some fire in the boiler—The heating system is always delivering some heat—Proper circulation is maintained.

Investigate this remarkably healthful, economical heat now.

America's Finest Automatic Coal Burner

We are Pleased to Announce the Appointment of our New District Representative

GORDON BIGELOW

BURNHAM AT JAMES TELE. 1620

(The Canadian Fairbanks Morse Co. Ltd., Toronto)

SATURDAY AT BUEHLER BROS LIMITED
387 GEORGE Phone 3680

Rib or Loin Veal Chops 22c

ROSE BRAND—First Grade BUTTER - - 2 lbs. 57c With Meat Order

MEATY Veal Breast or Stew 10c

VEAL Rolled Legs Sirloin ROLLED Fillets - 17c lb.

VEAL PATTIES .... 15c | VEAL STEAK from the leg .... 27c | VEAL SHANKS 3 lbs. 25c

BUY BUEHLER'S BETTER BEEF

BLADE ROAST - - 15c
SHORT Rib - - 18c
ROLLED POT ROAST - 15c
RUMP ROAST - - 17c
ROLLED RIB - - 22c
PORK TENDERLOIN - 28c

STEAKS
ROUND - - 22c
SIRLOIN - - 23c
WING - - - 22c

SLICED BACON - - 28c
FRESH SPARE RIBS - 2 lbs. 25c
PORK SHOULDERS - 17c
LEAN PORK BUTTS - 21c
PEAMEAL COTTAGE ROLLS - 22c
PICNIC STYLE SMOKED SHLDRS. - 23c
PLATE RIB - - 10c

ZELLER'S LIMITED

SUNBURST PLEATS IN PRETTY Summer Sheers

New Pastel Sheers
We have just received this lot of summery dresses. Such lovely floral designs with sash of a contrasting colour. Peter Pan collars and tie neck lines. Pleated and swing skirts. Slips to match. Sizes 14 to 20. 3.98

Pastel Bedford Cords
Numerous styled frocks in bright floral designs. Featuring short sleeves and many attractive trims. Complete range of sizes from 14 to 44. Zeller-priced 2.98

Silk Knit Frocks
Lovely garments that feature the popular striped patterns. Patent belts. High and low neck lines. Sizes 14 to 44. Zeller-priced 1.98

Ladies' Crepe Hose
Genuine Georgette three-thread stockings. Beautiful summer shades that are all full fashioned and first quality Complete range of sizes Pair 79c

New Spring Sandals
Straps in various styles and a grand array of summer colours as well as plain white. Sizes 4 to 7½ Pair 1.59

New Millinery
Our first showing of white felts that feature jaunty roller effects with fearther and rib-bon trims. Zeller-priced . 1.29

Silk and Rayon Satin Slips
Many attractive styles in tea rose and white. Lace trimmed and faggotted. Sizes 32 to 42 Zeller-priced 1.00

Celasuede Panties
Marked with the famous "British Bemberg" Runproof label. Wash without worry—no ironing necessary. Tea rose and white. Small, medium and large sizes 49c

At Our Toilet Goods Section
"Ginnie-Lou" finger nail cleansing pads. Keeps the nail clean, soft and smooth. Try this new toiletry 15c
"Ginnie-Lou" Facial Pads that clean your face instantly—any time—any place. Leaves the face clean and refreshed .. 15c

Talcum Powder
Assorted talcums of high quality at one low price 15c

Men's Polo Shirts
Many styles of different and wearable materials. Maize and white. Sizes: small, medium and large. Zeller-priced 59c

SHOP AT ZELLER'S-IT PAYS!

The Examiner

The Peterborough Examiner, published each evening by Peterborough Examiner, Limited, Office: Hunter and Water Streets, Peterborough, Ont.

Subscription Rates: 15c per week in City of Peterborough delivered by carrier; $6.00 per year by mail to outside points.

Members: Canadian Press; Audit Bureau of Circulation; Canadian Daily Newspaper Association; Empire Press Union; Ontario Provincial Dailies Association.

H. L. GARNER, Managing Director.

A. B. KENNEDY, Managing Editor.

TELEPHONE 1600.
Private Branch Exchange to All Departments.

FRIDAY, MAY 6, 1938

No Other Way

One report from Ottawa says Prime Minister Mackenzie King is prepared to go to the people on short notice on the issue of centralized government in Canada versus the increasing demands being made for wider powers for provincial governments. It would be an unusual issue such as this country has not actually faced since the days of Confederation. There is nothing to indicate that Mr. King will do as the Ottawa report indicates. The last federal election was on October 14, 1935, and there is not at present any outstanding issue of federal policy which would justify an election.

But this business of the powers of the Dominion government as opposed to the powers of the Provincial governments is one which is going to require attention. To use a rather poor but readily understood phrase it is like a boil and it must come to a head. We have so many governing bodies all operating on the same people that confusion and antagonism cannot be avoided. Instead of moving to a point of clarity and common understanding the confusion is worse, and it amounts to open hostility.

If this country is going to continue as the Dominion of Canada—and we can see no other method of existence—then the greater authority must be the Dominion government.

Evicting A Governor

Lieut. Governor Bowen of Alberta has received some sort of notice from the Aberhart government to vacate the premises he has been occupying. The government has been paying some $22,000 a year for the upkeep of the house, but the salary of the occupant, $9,000 a year, is paid by Ottawa.

But a Lieut.-Governor does not move out when served with something which smacks much of an eviction paper. It is not proper to go to him and merely say "Get out." If Mr. Aberhart and his colleagues thought it could be done that way they have learned they were in error.

Mr. Bowen merely refuses to be moved by any such method. He insists there is a right way to do everything and he is not handing over the door key until the government causes an Order-in-Council to be passed. The Lieut.-Governor claims there is a degree of respect due the office which he occupies. He was neither hired nor appointed by the province, but is actually a representative of the King in Alberta. He is as right as can be in insisting that any eviction order served on him shall be done according to custom.

He Commends Himself

Hon. Earl Rowe, M.P., who was leading the provincial Conservative party in Ontario during the last election, informed a gathering of Conservative ladies in Eglington that he was still the leader of the Conservative party in Ontario. Going a little farther he said plainly he intended to keep on being the leader. He seems to like the position although he is not a member of the Ontario Legislature.

Mr. Rowe speaks plainly of himself as a party leader. Quoting from the report we take this:

"It is common knowledge thrpughout the province that had I surrendered as your leader I would have ended the Conservative party in Ontario and have embarrassed it in the Dominion for the next quarter of a century".

And that, we agree, would have been rather tough on the Conservative party. If we recall the last provincial contest correctly there were a number of very consistent Conservatives who said they were not much taken with Mr. Rowe as a campaign leader. But Mr. Rowe does not share their belief at all. His claim to having saved the Conservative party from obliteration in Ontario and from embarrassment throughout the Dominion for the next quarter of a century tells plainly enough what he thinks of himself. And that is a good deal.

Sent To Jail

Two men appeared in court in Peterborough on a charge of taking suckers with a gaff. The sucker does not rank high in the fish family but there are certain ways in which they cannot be taken. The fine imposed was $10 and $2.50 costs, but the arrested men said they had no money to pay a fine. The result was they went to jail for ten days for catching suckers in a way which is not recognized by law.

We do not know whether these two men were ever in court or jail before. If not they become ex-jail-birds in ten days for the taking of suckers. Enough to make some of the old-timers rub their eyes in amazement. The sentence does not seem to fit in with the size of the offence. If they had been taking bass or lunge out of season it would be different, but we cannot see why men should be sent to jail for ten days for taking a few suckers.

We Own This Road

When the Senate committee was discussing the railway situation in Canada it came upon the finances of that fine piece of public ownership, the Hudson Bay Railway. Perhaps readers of this paper may say they are not much interested in it; it does not run near here; they never ride on it; nor have they ever seen it.

It might be well to ponder this for a moment—whether interested or not you are one of the owners of the property, and in some direct or indirect way you are going to put up the money for it. Now read on.

The capital expenditure on that road up to March of last year was $54,800,000. It has been operating for some years and in each year there is a curious sameness about the results; that is, each year has produced a deficit, the total for the last three being $833,000.

In 1930 the Hudson Bay Railway carried in all 11,047 passengers, but in 1937 passenger traffic was down to 6,956, and the explanation given was that the tourists had become tired of going that far to look at Hudson Bay. In 1930 there was no wheat shipped by that route, but in 1937 there were 20 tons, and it was built to carry western wheat on the first leg of its long trip to Liverpool.

It might also be interesting for readers of this paper, as part owners of the road to know it was built because politicians from the West insisted on it. The people who had votes in the West said they wanted the road and if candidates had opposed the idea they would have lost the votes they needed to be elected to Ottawa.

No set of business men with money to invest would ever have built the road because such people as a rule do not have money to throw away on something of no value. But we—the ratepayers of Canada—were put into that sort of business because politicians desired something which would at that time win them votes.

Going Modern

We noticed in the old home paper that the village has gone modern. It will enforce traffic regulations and put calcium chloride on all the dirt and gravel roads in the place. At several corners on Main Street there will be signs saying that drivers of cars must not make U-turns there

The chloride is for the purpose of keeping down the dust, and there were years when no person paid much attention to the dust. Some of the folk who had gardens used to go out on the road and scoop up a pail of dust to sprinkle over their cabbage plants as they said it helped kill off the worms. Of course there wasn't much traffic then.

But the new traffic signs on the corner of Main street telling not to make a complete turn there are new and strange. We know the corner quite well. On the days when pigs were shipped they were first weighed on the village scales and then driven down Main street to the station shipping yard and right at that corner they had to make a turn. It was then that a boy in the village learned how to be a good pig driver; he had to supply his own gad and his own language and his own powers of persuasion to make all the pigs turn that Main street corner at the same time. We don't know how it will work now if they still ship pigs and march them down that street because our recollection is that when a pig took a notion to make a U-turn or any other kind of a turn it was difficult to persuade the pig that it was wrong to do so.

The Men Who Enlisted

A committee in Kingston has been considering revising bylaws which govern the employment and conduct of men on the civic fire department. In the Whig-Standard of Kingston it is reported that "Ald. Smith objected to a regulation which stated that 'any person appointed to the fire department shall not be over 30 years of age'." He claimed this regulation automatically barred any returned soldier from entering the fire-fighting service. This same question was raised within recent times in several cities in the Western section of the province when it came to naming men to the police force. The age limit for probationers there was such that the returned man was barred.

We are not now far removed from the time when the World War will have been over for a full 20 years, nor are we far from the date when it can be said to have started 24 years ago. If the average age of an enlisted man at the conclusion of the war had been but 25—and it was probably higher—he would be in the 45-year-old class now. We do not know if there are figures which give the average age of the returned men, but we have seen it stated several times as being around 47 years. Civic departments such as fire and police will not accept probationers' of that age.

It is not a comfortable fact but it is a blunt and true one that many of the returned men never found it easier to find work because they had served during the war. Some years ago it was freely stated that the wearing of a returned man's button was no use whatever when it came to looking for work. Many returned men have informed us they found they could make better progress when they did not display their button and when they said nothing at all about their war service. There were departments of governmental service where preference was given to the returned man, but such preference was not extended generally.

There must be many who recall the recruiting addresses in the early war days; they recall also the promises which were plainly made to the men who are enlisting. Those men were told that a grateful country would never forget them and would be waiting to look after them on their return. In an official way we have spent millions for disabled men and for pension, but too often the returned man had cause to come to the conclusion that the grateful citizens of a grateful country had forgotten all about their promises. Added to that is the plain fact that today many of the returned men are informed they are too old for such employment as many be available.

NOTE AND COMMENT

Mr. Hepburn is like Mr. Dooley. All he knows about the Rowell commission is what he reads in the papers.

The price of asparagus is so low that children are afraid the cost of spinach will go down in proportion.

Out of 55 cars tested in Port Hope 44 were found to be defective. Between bad drivers and lame cars it is a wonder the accident record is as low as it is.

The commonest excuse when a motorist is caught with defective equipment is that he could not afford to buy better. That's an excuse but not a reason.

Now it is announced that Dizzy Dean has a lame arm. The bulletin might have added that the Chicago management has a headache.

Mr. Rowe says he is still leader of the Conservative party in Ontario. And you an almost imagine R. C. Wood asking "What party?"

The Niagara bridge bill has been talked out of the House of Commons eight times. The suspicion arises that some of the members do not want the thing to pass.

Every time anybody suggests the amalgamation of the two Canadian railway systems some one else mentions the railway vote and the politicians all hit for cover.

Thirty-one Toronto motorists have been involved in two accidents each so far this year. That suggests the thought that they should lose the right to drive long enough to make sure they are not mixed up in a third in 1938.

Horse was taken out of Kentucky Derby because it had developed a high fever. Generally that trouble strikes the people who put their money on the horses.

Section of the Conservative party insists that there shall be a convention held in June, that being the month when people have grown accustomed to say they will love, honor and obey.

Uncle Sam is trying to stop the French campaign against buying American-made cars. Unfortunately for the attempt however Americans are likely to be reminded that their tariff is not exactly a boost for trade.

Premier King is reported as ready for an election on the issue of provincial autonomy. But if he goes to the country he will have to fight the Conservative-opposition and not the man who raised the issue, Premier Hepburn.

Someone started a complaint in Toronto about the Public Library Board hiring a florist. The latter turned out to be a gardener who looks after the lawns of all the libraries. and the incident is mentioned merely because it illustrates the readiness with which a section of the public will kick.

SANITARY?

(By A. R. K.)

¶ When I buy razor blades today, I tear the cellophane away, I don't know what it's for; perhaps it keeps the germs away, and fixes things so they will stay, more docile than before.

¶ When Angus comes in on the run, and says he's bought a stick of gum, I know it's just the same; before he starts to bite and chew, there's always one thing he must do, remove the cellophane.

¶ When I buy prunes down at the store, why I can sample them no more, my taste can't teach my brain; for they are wrapped in pounds for me, all I can do is look and see, squint through the cellophane.

¶ A Sunday shirt I needed too, the one I have it just won't do, for it is old and plain; the ones they show look fine enough, but I can't reach and feel the stuff, it's wrapped in cellophane.

¶ They say one's health gets good that way, for germs don't get a chance to play, the fat ones and the lean; and dust that's blowing off the street, can't park on things you're going to eat, it keeps them awful clean.

¶ But then when I go out to shop, I like to sample quite a lot, and then get what I please; with cellophane wrapped everywhere, I can't go picking here and there,—and try the prunes and cheese.

Farmer's Income Found To Be Low

(By Rusticus in Stratford Beacon-Herald)

THE NAME Sandy Fraser is well known to readers of the Farmer's Advocate, and many fine articles come from Sandy's pen. Just recently he wrote one entitled "The Margin of Profit". In this article, Sandy and the "meenister" discuss the farmer's annual income. The "meenister" questions Sandy regarding the truth of the statement that "the average Ontario farmer gets in a year for his labors on a hundred acre farm $362—not quite a dollar a day."

Often have we wondered just what the farmer's net income really is. Such matters as depreciation and assets on hand are not as easily figured on the average farm as they are in most other lines of business. For the purpose of this article we shall use Sandy Fraser's estimated figures. You see, Sandy and the Scotch meenister sat down with a wee scrap of paper and a fountain pen (it was the meenister's) and did a bit of "figgering". They put down a group of figures running like this:

Average income from milk $400, average income from calves $50, average income from hogs $170, average income from hens $150, a total of $770, as the average income for the man on a hundred acre farm.

Of course, there are those who will scoff at these figures. They probably handle twice that amount of money but, as Sandy points out, "the costs are likely to over gang the profits."

Stacked up against this income or, as the city bookkeeper would have it, on the debit side of the ledger are: Taxes $60, food supplies $200, clothes $150, upkeep of car $175, light $10, medicine $25, seeds $40, church $15, a total of $705, and the auld Scotchman was mighty well pleased that the two groups of figures, when balanced, left a profit of sixty-five dollars, with which, we suppose, the farmer might take in a Fall Fair or two each year.

If, as we have said, the estimated receipts were low, a good many gaps are left in the expenditures as well. What about education, newspapers, interest on mortgage? Frankly, we fear the picture is more nearly a true one than we like to admit. What difference if the figures are twice as much, so long as the profit balance is no greater?

✧ ✧ ✧

DO THOSE figures explain why so many farmers are doing the best they can with the help available this Spring, when they know full well that they should be hiring another man? Do they explain why farm-raised boys are so anxious for a city job? Do they explain why probably 20 per cent. of rural Ontario is for sale today, and at prices that would pay for the buildings on the farms? They do.

The problem is, why are those figures as they are? Why should the average Ontario farmer have to be content with a bare living? We might answer that tariffs, union wages and what is generally referred to as social services which cause high taxes are the cause. But then, we might answer that perhaps the hundred-acre farm is not the profitable unit. Perhaps farmers might take a leaf from the pages of industry, with larger and ever larger units.

We do not believe that is the right way out. Is seems difficult to think of old Ontario, without its many rural homes passed down from one generation to another, and yet that is not possible in very many cases unless the farm situation picks up very much within the next few years.

"Sandy Fraser's" sixty-five dollars net income for the average farmer is just an estimate. Basically, it is nearer correct than we like to think. That ridiculous figure is going to have a tremendous influence on the future of agriculture, if it continues to be anywhere near the correct net income of the average hundred-acre farmer.

There was a time when we hoped that farm prices would return to a basis where the income might cover the overhead charges prevailing in modern agriculture. Today most are convinced that overhead expenses, such as implements and implement repairs, interest rates and even capital indebtedness must be reduced to meet present farm income. We don't like that idea. Who does? On the other hand, it is a certainty that there can be no prosperity, either in rural or urban centres, till the overhead and maintainance charges on the farm are reduced to a point that will allow more than sixty-five dollars as the net income of the average hundred-acre farm.

ON SHORT TIME.

(Welland Tribune)

AN ALARMING number of labor disputes and strikes in the United States is out of keeping with the economic situation there. The majority of the walkouts are at motor plants or at concerns making accessories for motor cars. That suggests a lack of intelligence on the part of employes of such industries since there is not much likelihood of the automobile factories being able to continue on full time this year in any event. The strikes may be to the benefit of the employers who are thus absolved of responsibility for a shutdown.

The situation draws attention to the tremendous producing power of industry because of modern labor-saving devices. It would require a tremendous volume of production to justify the mechanical installations of the present. Of course consuming capacity has been curtailed considerably ever since 1929 so that there has been no sustained test as to whether industry can keep its wheels turning to full capacity throughout the year and market its porducts. Even if conditions were entirely normal, there is a good deal of doubt as to whether full-time production of all factories could be consumed.

THE REACTION

(Toronto Globe and Mail)

The wild acclaim with which Hitler was received in Austria having died down, one is able to hear the pistol shots which announce that prominent Austrians have ended their own lives rather than face the prospect of Nazi rule.

BUT WHY?

"Yes, we're trying Holland this year, because for some reason or other Walter hates walking up hills."

—Humorist.

Obligations Go With Wealth.

(Kitchener Record)

IN A RECENT address to the Association of Canadian Garment Manufacturers, Hon. M. M. MacBride, Ontario's minister of labor, left substantial food for thought when he said:

"It is about time that you and I and all the business men realize that accumulation of material wealth is a pretty poor thing to make a life goal.

"The time has arrived to have some grave concern for all who are associated with you and who are dependent on your fortunes, good or bad.

"Let us get rid of the idea there is anything romantic about the piling up of wealth.

"Let us rather get the idea of an honest, efficient business which aims at a square deal for all who labor in industry.

"That idea will, in time, make Canada more prosperous than at any other time in her history."

These remarks, coming from the minister of labor, should arouse serious thought in the minds of those captains of industry whose sole aim in life is to accumulate money, not realizing, perhaps, that wealth brings obligations, which in these times of unemployment and consequent hardships, become even more exacting.

"Excessive wealth," declared an eminent philosopher, "is neither glory nor happiness. There is in a fortune a golden mean which is the appropriate region of virtue and intelligence. Be content with that; and if the horn of plenty overflow, let its droppings fall upon your felowmen; let them fall like the droppings of honey in the wilderness to cheer the faint and weary pilgrim."

The Beaver Is a Good Engineer.

(By John Gillese in Montreal Herald and Weekly Star)

BEAVERS ARE about the hardest to study of all our wild animals. To know them at all you must be keen at observing and deducting, for seldom, if ever, will you have a chance to watch the animals themselves. You see their work and the results of such work, and from that you draw your own conclusions.

I live near several beaver colonies and thus have an excellent opportunity to study the shy animals. The beaver is dark-brown in color, having a body shaped much like that of a modern automobile. Since the entrance to their den is about as large as the mouth of a rain barrel, you can form a good idea of their size. They have long sharp teeth, webbed hind feet, and powerful flat tails used to steer by and to give warning of danger.

If they happen to live in lakes they have plenty of water for their requirements, but if they dwell in rivers they are forced to build dams. The method of constructing these dams is very interesting and shows vividly the knowledge and wisdom of the little engineers. First, a wide and sandy (or clay) bottomed part of the river is chosen as site. Then the workers cut hundreds of small shrubs ranging in size from mere twigs to the thickness of a broom handle. These are stuck securely into the river bottom, butts first with the tops floating, and are kept in place by rocks, sods and mud. Forked branches are placed ahead of the floating tops to keep the water from carrying them downstream. Soon there is an intricate network at the water's edge to entagle and hold the brush in the centre of the stream. After this layer has stretched across the river, actual logs are floated down the stream, entwined with the brush and kept firmly in place by mud and rocks. This wall is raised to the height of four or five feet, and the resulting dam is often hundreds of feet long. Then, too, the bottom is lowered, passages and storehouses are tunnelled, so that in the centre of the dam the water is sometimes seven or eight feet deep.

Beneath the surface the beavers have a small village. When moving about, they do not swim any place they feel like, but follow regular courses that correspond to our streets. Their tunnels are always started under water so that enemies cannot locate them. They have storehouses that are packed before winter with food, and repair houses which contain supplies for the dam during the winter.

✧ ✧ ✧

BEAVERS ARE expert woodsmen. On bright nights two sentinels are placed on guard at either end of the dam; the rest set out for the forest. Here again a sentinel is stationed, and the others begin work. Choosing a tree one to two feet in diameter, two beavers start. Using their tails to balance them, they rise on their hind feet, gnawing away notches on either side of the trunk. So clever are they that they can fall a tree exactly where they want it. Sometimes, however, a young, inexperienced beaver may lodge his tree in the top of another. Is it left there? Not on your life! Either another tree is felled against it, or, if it is too securely wedged for this to loosen it, the tree on which it leans is felled.

After the first crash the workers scurry back to the water, in case a hungry enemy should come to investigate. After awhile they return, cut off the branches, divide the tree into suitable lengths and two the pieces to the river. Sometimes they build canals for this work, but generally they trust to their own strength to move the wood.

The beavers are just as industrious in their dam as in the woods. Both in summer and winter a daily inspection is carried out to make sure that there are no leaks in the dam. They are very clean animals and they hate to have fish, mink and such in their home, although they never interfere with their muskrat cousins. If you observe their runs in winter, you will notice air bubbles at regular intervals across the ice. As the beaver swims along he breathes these bubbles, thus maintaining his oxygen supply while in the water.

Like humans, beavers have various classes of society, their rank depending on their ability. No one does another's work. There can be no laziness or carelessness, because the safety of one depend on the safety of all.

The engineer are the most important, for the protection of the whole colony depends upon how well the dam is constructed. Once—only once—I saw an engineer at work. I had been duck hunting and was resting on an old fallen log when suddenly I saw a ripple cleave the water of the dam. The next moment I sighted the darkbrown head of the beaver moving swiftly towards the logs of the dam. Arriving, he peered cautiously around him for several moments, then he climbed up on the logs. Rising on his hind feet he gazed long and studiously at a leak in the structure, as if debating the best means of repairing it. Suddenly he dropped flat for a closer inspection. By this time my curiosity had reached such a pitch that I rose cautiously to get a better view. Crack! With a deafening slap of his mighty tail on the water, he vanished. I realized, though, that the only danger to their dam had brought the old fellow out in daylight.

Hard to Believe How Time Flies

May 6

1908: It is announced that the 57th Regiment may attend the Tercentary celebration at Quebec.

Supervision committee of the Board of Education recommends that maximum salary of public school lady assistants be raised to $650.

D. B. MacRae, now managing editor of the Regina Leader Post is elected president of the Nicholls Oval Tennis Club.

Jack Connors returns to Peterborough after a tryout with the Youngstown O. professional ball club.

The storehouse, blacksmith shop and supplies of the Cavendish Lumber Company in Cavendish are destroyed by fire.

1918: Judge Huycke advises young farmers granted exemption from military service that production must be speeded up.

Peterborough tenders enthusiastic reception to the Duke and Duchess of Devonshire.

Captain Tom Best addresses meeting in the Grand Opera House on behalf of the Y. M. C. A. campaign.

Principal R. Bruce Taylor of Queen's University preached anniversary sermons at St. Andrew's yesterday.

Lance Corp. Johnston Paudash of Hiawatha, overseas with the 21st Battalion is awarded the Military Medal.

1928: Rev. D. R. Drummond, D.D. of Hamilton is special preacher for the 96th anniversary of St. Paul's church.

Rev. Monsignor McColl is presented with a purse of gold on the occasion of his transference to Lindsay.

Rev. J. T. E. Blanchard of Almonte has accepted a call to Trinity Church at Omemee.

Three Redemptorist Fathers commence special two weeks' services at St. Peter's Cathedral.

Peterborough Cricket Club opened its season Saturday by defeating Lakefield 86 to 41.

A Bible Message For To-day . . . .

AND THE LORD GOD commanded the man, saying, Of every tree of the garden thou mayest freely eat; but of the tree of the knowledge of good and evil, thou shalt not eat of it: for in the day that thou eatest thereof thou shalt surely die. . . .

And the serpent said unto the woman, Ye shall not surely die: for God doth know that in the day ye eat thereof then your eyes shall be opened, and ye shall be as gods, knowing good and evil. And when the woman saw that the tree was good for food, and that it was pleasant to the eyes, and a tree to be desired to make one wise, she took of the fruit thereof, and did eat, and gave also unto her husband with her; and he did eat. . . . Therefore the Lord God sent him forth from the garden of Eden, to till the ground from whence he was taken.—Gen. ii, 16, 17; iii, 4-6, 23.

✧ ✧ ✧

But I fear, lest by any means, as the serpent beguiled Eve through his subtilty, so your minds should be corrupted from the simplicity that is in Christ.—II Cor. ii, 3.

✧ ✧ ✧

Submit yourselves therefore to God. Resist the devil, and he will flee from you.—James iv, 7.

A Bit of Nonsense

JUMPING AT DEFINITIONS

"Now, let's assume you all like school," said the new teacher. "You know what it means, I suppose, to assume something?"

"Yes'm," cried a bright boy in the last row of seats; "that's to say something is so when you don't know a thing about it."

LAST WORD

"But," said the witness, "do you mean to say it's a crime to call a policeman an ass?"

"In the opinion of the Court," said the magistrate, "it is."

"Well, then," the witness asked, "would it be a crime to call an ass a policeman?"

"Well," the magistrate said, coughing discreetly, "er—hardly; no!"

When the witness was permitted to leave the court-room, he turned at the door and called pleasantly, "Good afternoon, policeman!"

Humiliating her husband . .

Her ugly disphan hands embarrassed her husband. They were such a contrast to the lovely ones of their hostess. A needless contrast, too—for dishpan hands can be avoided by using Lux.

Lux doesn't dry the oils of the skin, as harsh soaps do. It's rich, yet gentle—gives hands beauty care in the dishpan! Buy the thrifty big box.

ends dishpan hands

STABILIZING FRANC IS HELD INFLATION CUE FOR BRITAIN

LONDON, May 6—(CP Cable). — Inflation in Great Britain will inevitably follow the decision of the French Government in stabilizing the franc, says the Daily Express (Independent) today in commenting on Premier Edouard Daladier's announcement.

The British people, the paper says, will wish the French good luck in their efforts to stabilize their currency and adds: "Inflation must follow here as it has followed on the heels of unbalanced budgets in America and France. Don't shut your eyes to that fact, whether you like it or not!"

While government spokesmen were not disposed to comment, the reaction in financial circles and in the few papers commenting editorially was generally favorable. The feeling in the City is that Premier Daladier's policy will facilitate the return of capital to France and the raising of large internal loans for rearmament, which would be equally welcomed in Britain as in France.

From London's point of view the repatriation of French fugitive money is long overdue, as it has always been regarded as "bad money" and a source of weakness.

The Daily Telegraph (Conservative) says Premier Daladier now has a brief but golden opportunity to lay the foundations of permanent recovery. "Yesterday's decision suggests he is grasping it with courage and resolution," the paper adds.

Will Restore Confidence.

Lauding the decision, the Yorkshire Post (Conservative) declares the fresh devaluation will presumably enable the French Government once again to revalue the country's gold stock and obtain an operative fund from that source, and adds:

"Whether it will also secure restoration of confidence in the stability of the franc and the consequent return of French capital from abroad is a question which may not immediately be forthcoming."

The Daily Mail (Independent) says all friends of France will hope Premier Daladier by bold measures will be able to restore the internal security of the country. The paper attributes the condition of the unsteady franc to differences between capital and labor which must be adjusted.

"Expert financial opinion in this country inclines to the view that stabilization will be only a palliative and not a cure," the Mail comments.

Chinese War Has Cost U.S. 150 Millions

New York, May 6 (CP)

THE UNITED STATES has suffered a direct loss of more than $150,000,000 during the ten months of the Sino-Japanese war, on the basis of damage to United States property in China, curtailed trade and the depreciation of investments in the Orient, according to a report of the Exports Managers' Club of New York.

YOUTH CLEARED IN ABDUCTION

WINDSOR, Ont., May 6—(CP).—Alex Whitely, 17-year-old Toronto lad was freed today of a charge of abducting a 14-year-old Amherstburg girl. After hearing prosecution evidence, Magistrate Arthur Hanrahan ruled it did not constitute a case. The action, brought by the girl's father, was dismissed.

Magistrate Hanrahan said he was convinced the lad had not offered the girl an inducement to go with him on a hitch hiking tour to the Niagara Peninsula, but on the contrary, had advised her against it.

Court was told the pair left Amherstburg April 20 and were picked up by the Welland police April 26. The girl said she was on her way to visit her mother and younger brothers, who live at Port Dalhousie. The girl said she met Whitely at the home of a girl friend in Amherstburg and, having been thinking of leaving home, suggested she accompany him.

POLLY AND HER PALS — By Cliff Sterrett

FILM CITY BOILS AT RAP ON STARS

HOLLYWOOD, May 6 —(AP). — Charge of a group of film exhibitors that a group of top-flight motion picture stars aren't worth their huge-salaried keep stirred up a hornet's nest in the film city today.

Screen actors, especially those whose names were mentioned, did not, naturally, comment on the advertisement which touched off the squabble.

The ad, by the Independent Theatre Owners' Association of New York, ran in a Hollywood trade paper. It began: "We want the Myrna Loys, the Gary Coopers, the Sonja Henies, but we want them when we get value, not when they drive people away from the box office."

The advertisement went on to give capsule criticisms of the drawing powers of various big movie names, among them Greta Garbo, Katharine Hepburn, Marlene Dietrich, and Kay Francis.

Consider Legal Action

A spokesman for the Artist Managers' Guild, M.C. Levee, struck back. "Contracts are being made for the purpose of determining whether or not any legal action will be taken," he said, "but based upon the wave of resentment from other exhibitors throughout the nation and upon opinions expressed in responsible circles it is pretty well concluded now that the ad in question is the result of a group of brain-fagged individuals trying to pick a fuss where none either exists or belongs."

The advertisement asserted that producers "Are now, or soon will be, concentrating on the making of good pictures, not merely surrounding a $5,000-a-week star with any sort of vehicle."

Harry Cohn, president of Columbia pictures, who has signed Miss Dietrich for a film, answered with a statement on the vagaries of the box-office.

"Many of the so-called waning stars have bounded back into top-flight appeal as the result of one excellent picture," Cohn said.

PROTEST MAGAZINES

OTTAWA, May 6—(CP).—A delegation representing Montreal and Ottawa church and social service organizations today will meet Prime Minister Mackenzie King and two Cabinet Ministers to protest entry into Canada of certain United States magazines which they consider indecent.

Justice Minister Lapointe and Revenue Minister Ilsley will attend the meeting. The Government has power to ban magazines from Canada under an item in the tariff relating to indecent publications.

Opera Singer Collapses In Her First Act Girl From Audience Takes Part

London, May 6.

HILDE KONETZNI won extravagant praise from London's opera goers today for stepping from the audience into Mme. Lotte Lehmann's role when the Diva collapsed in the first act of Der Rosenkavalaier at Covent Garden last night.

At the final curtain the audience gave her a great ovation and critics today called her equal to Mme. Lehmann as Marschallin.

The Diva broke off her singing in the first act, throwing up her hands and exclaiming "I can't go on."

Today her illness was ascribed to seasickness on a stormy crossing from New York.

The Examiner BULLETIN BOARD

Two Bowmanville brothers, James Kane, aged 8, and Donald, 7, were drowned in a pool below a mill race in the west-end of the town.

The External Affairs Department has cabled the Canadian Legation at Tokyo, to investigate reports that Joe Gilbertson, British Columbia seaman, was being held in Japan for taking snapshots.

The German Consulate at Ottawa announced last night that male German nationals born 1918 or 1919 and now living in Canada or Newfoundland are requested to register for military service.

Pierre Dube, 39, of Quebec, working on a cliff on the St. Lawrence where the menace of rock-falls was being removed, was hurled to his death by a dynamite explosion.

Pilot is Killed

Pilot Miguel Agel Padilla was killed and five Mexican passengers injured when their plane crashed at Mexico City after making a flight over the city.

According to a story from Hankow, China, 75 Japanese planes were brought down by Chinese aircraft during the month of April.

A Toronto story says that the Ontario Government's action in setting the opening of the lunge season ten days earlier has aroused a storm of protest from naturalists, conservationists and even from anglers.

A forest fire is threatening the village of Chester, Nova Scotia, and firemen and volunteers have been fighting the blaze to save the homes of villagers.

Wood Ticks Blamed

Doctors at Rossland, British Columbia, state that bites from wood ticks may have been responsible for the death of a three-year-old girl in that town.

Walter Wilson Moorhouse of Islinton, Ont., has been awarded the James Furman Kemp Fellowingship in Geology at Columbia University, worth $820 annually.

The late Prince Alexis Mdivani, first husband of Barbara Hutton, left an estate of nearly $3,000,000, a New York story says.

Following the decision of Hon. Eric Cross that the Ontario Government would not pay a share of the $390,000 necessary to increase Toronto relief vouchers by 15 per cent., no increase will be made.

Killed in Crash

Charles M. Paul, Sarnia customs official, was killed near Flat Rock, Michigan, when his car struck a viaduct. He is believed to have fallen asleep at the wheel.

The Rhode Island Supreme Court has sustained a verdict of $500 awarded a woman who was struck in the face by a puck during a Canadian-American League game at Providence.

The 13-year-old Hamilton girl who said two men had kidnapped her in a car and attacked her, has now admitted that her story was a hoax.

Graham Towers, Governor of the Bank of Canada, would not comment on the London report that gold shipments worth $25,000,000 have been arranged from France for Canada.

LINDSAY SHELVES COLLEGIATE WING

LINDSAY, May 6.—Constable J. Simnett, of the local police, left for Windsor yesterday, and will return with Russell Burdick, a native of that city, who is wanted here for armed robbery. The youth was employed as a farm hand in Downeyville and several weeks ago, it is alleged, he held up Miss Ruth Curry, of Lindsay, with a revolver, which was the property of his employer, and relieved her of her purse after she had alighted from the Toronto bus. The empty purse, it is claimed, was found in the home of his employer after the robbery.

The Board of Education had planned to build a wing to the Collegiate Institute owing to new classes being inaugurated by the Department of Agriculture. Last night, however, the Board decided to defer action until next year.

The County Council is installing a sprinkling system at the House of Refgue. Work of installation will commence on Monday next.

Gas training has been added to the curriculum of the local 45th Battery. A shipment of gas equipment has been received, and training in this department will commence immediately.

It was announced Thursday that the Department of Highways of Ontario has taken over a number of Victoria County roads, which will be provincial highways in the future. The county roads to Pleasant Point, Greenhurst-Thurstonia are included in the list of other roads to summer resorts.

Depredations by thieves who prey on farmers in this district still continue. Donald McGillivray, of Argyle, has reported to Provincial Constable Adair the theft of 400 pounds of wool. The wool had been taken from two barns on Mr. McGillivray's property. It is believed that the theft was committed by some one familiar with the farm.

ENFORCEMENT STRICTER

TORONTO, May 6.—(CP). — Ontario has stricter liquor law enforcement than "any other province in Canada or any state across the line," Liquor Commissioner G. Odette said to-day.

Reply to criticism directed by the Toronto Synod of the Church of England in asking shorter hours of sale and fewer selling places in a resolution yesterday, Mr. Odette said the hours of sale were "in the hands of the municipalities themselves—if any municipal council asks for an earlier closing hour, it can have it."

ITALIANS PARADE CREAM OF ARMY TO DAZZLE HITLER

ROME, May 6—(AP)—Italy's land power was marshaled for the eyes of Chancellor Adolf Hitler and the world today as the cream of the nation's fighting forces mustered for a gigantic military review along the avenue of triumph.

More than 30,000 men were assembled for a three-hour display of fascist battle strength. Approximately 2,500 horses, 600 motor cars and 320 motorcycles were in the lineup.

Distinguishing the spectacle was the display of 400 tanks, 200 heavy cannon and 400 light field guns as well as colorful Libyan regiments of cavalry and infantry.

A special stand was built for Hitler to see the review, in company with King Vittorio Emanuele and Queen Elena.

It was the second of four great war shows arranged in the honor of the man who rearmed Germany. A sham battle and a mammoth aerial circus were yet on the program. Yesterday the Fuehrer witnessed the manoeuvring, with war-like precision, of Premier Mussolini's naval forces at Naples.

The spectacle caused conjecture whether Hitler would return to Berlin determined to build a war fleet on his own, though he has heretofore avoided naval rivalry with Great Britain by signing a treaty to limit Germany's navy tonnage to 35 per cent. of Great Britain's.

Duce, Hitler Real Charming

On the bridge of the Conte di Cavour, Hitler and Il Duce continued the exchange of views which might determine much of Europe's future. Observers said they were impressed by the intimate comradeship that prevailed between the two men.

It was believed Hitler again had assured Mussolini that his purpose of uniting all Germans in one Reich would not apply to Germans in Italy.

Diplomats recalled that both Italy and France in the recenly initiated friendship conversations paralleling the Anglo-Italian agreement had said they expected to complete preliminary negotiations before Hitler's visit, and said there was no doubt Hitler had brought about a delay.

They looked for the course these negotiations henceforth would pursue to be an indication of the understanding reached during this visit of Hitler to Rome.

THE MINERS' CHANGE

KIRKLAND LAKE, Ont., May 6 (CP).—Once more it was that men were in the mining districts of Northern Ontario. They had hearts of gold, but their exteriors and their speech were rough. But now things have changed so much the telephone company here has sent slips with the bills asking subscribers not to use "please" when asking for a number. It sound too much like three, the company explained.

Converts Solids

William S. Murray, research chemist, of Utica, is pictured working on a process which may solve the problem of what to do with surplus milk. He has been awarded a patent by the United States Patent Office for his method of converting the solids of milk into a plastic. The invention will permit the use of milk solids as a finish an automobiles, and for numerous other purposes in which a hard, high finish is desired.

Swindler Finds Police Are Easy Victims

White Plains, N.Y., May 6.

AN ALARM for a swindler who operates in police stations and victimizes patrolmen was dispatched today on the Westchester County Police teletype system by the White Plains department.

Taking orders for $10 shoes at cut prices, and promising unusual walking comfort to the patrolmen, the man collects $1 deposits and disappears without arranging with a factory to deliver the shoes, it was charged.

Firemen and postmen were also listed as victims.

ONTARIO

CULLERS' EXAMINATION.

EXAMINATION OF CANDIDATES desiring to be Licensed as Sawlog or Pulpwood Cullers will be held at Haliburton, on Thursday, May 19th, 1938, starting at Eight a.m.

ONLY BRITISH SUBJECTS and bonafide Residents of Canada will be Examined for Licenses.

CANDIDATES will require to pay a Fee of Four Dollars to the Presiding Examiner before the Examination.

PETER HEENAN,
Minister of Lands and Forests,
TORONTO, May 4th, 1938.

(N.B.—No unauthorized publication of this Notice will be paid for.)

Coca-Cola
belongs in
your ice-box at home
66

ARE YOUR ROOFS FIRE-TRAPS?
Protect your crop, stock and implements with
TITE-LAP METAL ROOFING
WARRANTED
COUNCIL STANDARD
EXTRA HEAVY COATING
Falling sparks, driving rain, swirling snow—they'll all roll off a *Council Standard* Tite-Lap roof like water off a duck's back. It is good for a lifetime and is sold by us with a 25 year guarantee. And this Company is well able to live up to every clause in that guarantee. Ask your banker.
STATITE Led-Hed Nails
These modern drive-screw nails withstand ten times more drawing force than ordinary barbed roofing nails. Ask for them by name.
You will find Tite-Lap the best roofing value you can get. You can put it on right over your old roof. It combines strength, durability and weather and fire protection. Comes in large, easily handled sheets. The joints fit so closely they're practically invisible. It is made in both "Council Standard" and "Acorn" quality. Send ridge and rafter measurements for free cost estimate. All Council Standard trimmings, ridge caps and hip caps are now hot-dipped galvanized after forming. This gives extra durability.
Manufacturers of the famous Preston Steel Truss Barns, Tite-Lap metal roofing and Jamesway Poultry Equipment.
Eastern Steel Products Limited
84 Guelph Street Preston, Ont.
Factories also at Montreal and Toronto

BORROWING EXPERIENCES
Typical of the many ways in which the Bank is able to render assistance to customers is the following experience from our records.
He drove a milk route:
This young man knew his milk business—from the driver's seat. He was making $20 a month and his board. He was industrious, business-like and ambitious. An opportunity came to purchase the milk route from his employer at a fair price. He consulted the nearest branch manager of the Bank, and *borrowed* the money he needed, being able to furnish satisfactory security for the loan. His first objective was to repay the loan, which was promptly accomplished; then he just kept on managing that milk route—and with profitable success.
BANK OF MONTREAL
ESTABLISHED 1817
"a bank where small accounts are welcome"
Modern, Experienced Banking Service ..... the Outcome of 120 Years' Successful Operation

THESE C-I-L PAINT DEALERS CAN HELP YOU
KINGAN HARDWARE LTD. 167 Simcoe St., Peterboro
GEO. S. TAYLOR, Keene, Ontario
SUPERIOR FUELS, Lindsay

STEP OUT - ENJOY LIFE
GET THAT "WAKE UP AND SING" FEELING
There's fun and success waiting for *you* if you'll only insist on real health! What a difference it makes! You wake up full of energy and pep: At the end of a day's work you still want to step out at night! And it is all so simple—so *easy*. Just a matter of insuring "regularity"—the *right way*. Take a hint from other happy, healthy people: try Feen-a-mint, the delicious chewing gum laxative. It tastes good and it's so easy to take: More important still, Feen-a-mint doesn't burden your digestion with a heavy, bulky dose: Chewing *helps* digestion—and the tasteless laxative works gently, dependably in the lower bowel, where it *should*—*not* in the stomach: No wonder Feen-a-mint doesn't nauseate, gripe, or disturb your sleep! No wonder so many of your friends have *already* changed to this pleasant *modern* laxative for all the family! Try Feen-a-mint yourself *tonight*—and tomorrow you'll "Wake up and sing!" 40

C. B. SHAVER
Manager
THE BELL TELEPHONE COMPANY OF CANADA

ROOKIE HURLERS STEAL AMERICAN BALL CIRCUIT SPOTLIGHT

Leonard, Beggs, Poffenberger Crash Sports Headlines

Fellers, Ruffings And Gomezes Heralded Pitching Stars Must Remain In Background

NEW YORK, May 6.—A little soft music to-day, professor, and a strong spotlight for four American league boys from the back row — Emil Leonard, Joe Beggs, Cletus Poffenberger and Bill Dietrich. Never heard of some of 'em, have you?

Well, for this day anyway the Bob Fellers, Red Ruffings, Mel Harders, Lefty Gomezs and other heralded pitching stalwarts of the American league must remain in the background while Leonard, Beggs, Poffenberger and Dietrich take a bow for four brilliantly pitched games.

First, there's Leonard, 28-year-old righthander from Auburn, Ill., who pitched Washington to a 13-inning triumph over Cleveland, 1-0. The knuckle-ball expert who came up from Atlanta after once failing to make the grade at Brooklyn, of all places, let the Indians down with six singles, fanned five and had perfect control.

Then, Joe Beggs, 24-year-old right-hander from Aliquippa, Pa., who pitched the New York Yankees into second place with a 3-2 triumph over the St. Louis Browns. He allowed only seven hits, fanned one and did not issue a pass. A slender 6-footer, Beggs, who came up from Newark, once had aspirations to be a javelin thrower when he attended Geneva college.

"Poffy" Tames Red Sox

And next Cletus (Boots) Poffenberger, stocky, chesty, 22-year-old right-hander, who pitched the Detroit Tigers out of the cellar with a 4-1 victory over the Boston Red Sox. He allowed only six hits, struck out two men, and walked one. Poffenberger is the lad who continually tells Mickey Cochrane: "Let me pitch against the tough clubs. I don't like to waste my stuff on the push overs." He's out of Charleston, W. Va., and came up from Beaumont last mid-season.

And finally Bill Dietrich, the bespectacled Chicago White Sox right-hander who can't see across the room without his glasses, completes this quartet by virtue of his five-hit, 4-1 triumph over the Philadelphia Athletics. Bill isn't often right, but when he is he's tough, as witness his no-hit, no-run game performances last season. He walked four and fanned none.

Give 'em a hand fans.

Bill Dickey's homer after Joe DiMaggio's double gave the Yankees their winning tallies against the Browns. Taft Wright's fly with the bases loaded enabled Zeke Bonura to score Washington's winning run. Bob Feller, who retired as a precaution against injuring his arm in the eleventh, allowed only three hits, but walked nine and fanned eight. Zuber, who relieved him, was the loser. The Tigers shelled two Red Sox pitchers for 16 hits, including three each by Greenberg and Tebbetts. Steinbacher's triple and Gerald Walker's single were the big blows in the White Sox winning rally.

Fighting uphill behind Carl Hubbell's stout pitching the New York Giants collared the Cincinnati Reds in the eighth to win, 3-2. Johnny McCarthy's single drove in Jimmy Ripple with the winning run. Ripple had a perfect day, "4 for 4." It was Hubbell's third straight win.

Claude Passeau, an old Cub jinx, pitched the Phillies to a 6-4 victory over Chicago, with a little relief help from Kelleher in the eighth and ninth innings. Bill Atwood hit a homer with one on.

Pittsburgh snapped a five-game losing streak with a 9-5 victory over Brooklyn. Russ Bauers and Joe Bowman held the Dodgers to three hits. Bauers was taken out in the fifth because of wildness. Lloyd Waner got two triples, a homer and a single for a perfect day at bat and drove in five runs.

The Boston Bees staged a 2-run rally in the fifth off Lefty Lainer to tie the St. Louis Cardinals, 3-3, and then rain halted the game. Joe Medwick hit homer No. 2.

Yesterday's Stars

(By the Associated Press.)

Johnathan Stone, Senators—Hit homer with bases loaded in 8-6 win over Indians.

Joe DiMaggio, Yankees — His homer, triple, and single drove in four runs in 12-10 win over the Browns.

Al Epperly, Cubs — Stopped Phillies with six hits for 21-2 win in major league starting debut.

Rudy York, Tigers— Walloped two homers, good for three runs to beat Red Sox 7-5.

Ray Benge, Reds — Rushed in as relief pitcher with bases loaded and two balls and no strikes on batter in tight ball game, he fanned Lou Chiozza to save 5-2 win over Giants.

Lone Girl Entrant

MARGARET THACKERAY

Was the only girl participant in the Boston Dinghy Club challenge cup regatta on the Charles River. "Seaman" Thackeray attends Rhode Island State University.

BRUEN LOOMS AS CUP HOPE

ST. ANREW'S, Scotland, May 6.—(AP). — Jim Bruen, big, plump youngster who won't be 18 until Sunday, loomed today as Great Britain's new Walker Cup golf hope.

Quitting school to get ready for cup play, this young Irishman posted rounds of 68-71, five under par, yesterday as a squad of 24 began two days of trials designed to help the Royal and Ancient Club in selecting the cup team that will face the United States June 3-4.

Bruen's 68 equalled Bobby Jones's record for St. Andrews's Old Course. The only difference in his morning and afternoon play came on the greens. He sank putts of 45 and 80 feet in the first round but three-putted four greens in the afternoon.

The squad went out in threesomes, each man playing 36 holes against the other two in his group. Bruen was nine up on J. E. Gent and eight upon Andy Dowie when the day's firing was over.

"He's definitely Walker Cup stuff," said Henry Cotton, British open champion, after following him around the course.

Bruen has an excellent record. A native of Belfast, he won the British boys' championship in 1936, holds the Irish closed amateur title, and was low amateur in the 1937 Irish open.

4 TEAMS ENTER LAKESHORE LOOP

At the re-organization meeting of the Lakeshore Junior Baseball League in Port Hope last evening, four teams were entered: Peterborough, Bowmanville, Cobourg and Oshawa. They will play a double schedule, starting May 24th. Second and third teams have a best-in-three playoff, and the finals are also two out of three. Twilight games will be at 6.30 and Saturday tilts at 3.30 o'clock. First games are: May 24th, Oshawa at Bowmanville at 10 a.m.; May 26th, Bowmanville at Oshawa at 6.30; May 28th, Peterborough at Cobourg at 3.30; and June 1st, if an open date here, Cobourg at Peterborough. Schedule meeting will be in Port Hope May 19th.

Officers for 1938 are: President Walter Branch of Oshawa; vice-president, J. W. Anderson of Peterborough; secretary-treasurer, Cliff Samis of Bowmanville; executive, Russ Kitchen of Peterborough, J. W. Burtt of Cobourg, Chas. Matthews of Oshawa, and Sid Little of Bowmanville. Entry fee is five dollars. A vote of thanks to last year's officers was passed, and Mr. Anderson spoke briefly on baseball as played in this league.

KILLING OFF TURTLES

STRATFORD, Ont., May 6 (CP)—First result of a drive against turtles, who have been killing hundreds of trout in Sutherland's pond, southeast of here, was the shooting by Wilfred Lowe, Vancouver, of a 26-pound, 37-inch long snapping turtle. The animal was about 60 years old.

Sports DAY by DAY

Digging Up the Local Dirt With the Odd Chuckle or Two

By CEC PERDUE

WHILE the Men's City Softball League is decidedly in the doldrums this season, despite having use of a swelegant new diamond at the Ashburnham Bowl, things are fairly booming in the Southend Softball League. Which makes one wonder a bit. Why is this so? The no-advertising angle hit the uptown circuit to some extent inasmuch as a couple of squads would have entered teams this year but they wanted it on an advertising basis—using trade names. However, that isn't the real reason for the slump in softball, else it would be felt in other local leagues. Things are humming in the big eight-team Southend League (they were afraid it would get too unwieldly) and there are all kinds of entries in church, school and shop loops. But the O.A.S.A. setup is quite shaky.

* * * * * * *

LET US LOOK at the Southend League entry list. Teams in are: Keene, DeLaval, Cardinals, Hawks, Maple Leafs, Cogs, Quaker Oats and Nationals. The two factory squads, DeLaval and Quakers, could have jumped into the city loop had they wished to, but evidently they preferred not. Keene, like Omemee, might have applied for entry into the uptown loop but didn't seem interested. And then look at all these teams—which are organized strictly as sports squads rather than as advertising organs: Cardinals, Hawks, Maple Leafs, Cogs and Nationals. Yet there is a heck of a lot of work to dig up even two uptown teams for O.A.S.A. with neutral names.

* * * * * * *

WE HAVE been informed by guys connected with the Southend League that there is always a packed team in the City League and no other club has a chance. An official of the C.G.E. Shop Softball League told us a few days ago that they didn't like the financial setup when they were represented in the City Loop before and would not enter again. Westclox chaps, who won the title last year, say it cost them too much in playdowns, and they're not back this season. More than one prospective sponsor states it runs into real money to equip a team in organized softball these days, especially as some of the star players want the best of everything. These are a few of the reasons why we figure teams would rather organize on a somewhat sketchy basis and enter an independent local league where expenses are quite low and there is plenty of competition, and fairly even, than to try the older O.A.S.A. circuit.

* * * * * * *

SOME of th officers of the Men's City Softbal lLeague will give us an argument on that, but we're only quoting managers of other teams. And we can always point to a big southend League with a flock of strictly sports teams, and ask why aren't these teams playing organized softball? Evidently they prefer to play in that league on a much poorer diamond than the City Loop squads have and before slimmer crowds. We wonder if Bill Smith of Toronto, O.B.A. life member, didn't have hold of something when he wrote Max Swanston recently re the C.O.B.L. saying: "Sports are finally finding out that commercialism does more harm to sports than good." No doubt, commercial companies can help athletics but the games' officials must not come to lean too heavily upon them. Look how that mercantile loop in Toronto ruined the senior O.H.A. setup.

* * * * * * *

IT IS QUITE a knotty problem, this matter of a slump in O.A.S.A. softball here, so we'll give it another paragraph. Bill Walshe of Kingston thinks expensive equipment is killing the game, pointing out that the beauty of softball was that it could be played cheaply and on smaller fields than baseball. With older chaps able to play. Nowadays, few veterans can click in the fast company of packed O.A.S.A. teams. (Which may be why the Southend Loop is flourishing, too.) He quotes this from a Toronto sheet: "The six teams presented a colorful picture in their flashy softball ensembles, two creating quite a sensation with gold and blue and white satin jerseys and windbreakers, not to mention the hose, pants and caps." That sounds like dough. Our only advice is for the City Softball League to go back a bit and start building up properly again. Do as the Southend Loop is doing now.

* * * * * * *

KNOX SENIORS opened the Church Softball League season at the Oval last night with a 5-2 nod over All Saints. Hon. President Rev. C. M. Parr, Prexy Len Agnew and Dave Leether of the O.A.S.A. took part in the opening ceremony. A nice snappy start it was, too. Senior games early next week are: Monday, George St. Buzzers vs. Mark St. at the Oval with umps from Knox and All Saints; Tuesday, George St. Majors vs. Murray St. at the Oval. George St. squads are called the Buzzers and Majors now, the team managed by Lloyd Parnall being the Buzzers, while Manager Ron Payne's crew are the Majors. Executive last night decided to allow members of last year's junior O.A.S.A. City Loop outfit to play in the Church League. Several juvenile and bantam games will be played early next week, also.

* * * * * * *

WE WILL HAVE a junior team in the Lakeshore Junior Baseball League this year. Herb Ralph attending the loop organization session in Port Hope last e'en. Clubs in are Peterborough, Bowmanville, Cobourg and Oshawa, and they'll play a double schedule, starting May 24th. Second and third teams playoff two in three, and ditto the finals. Next meeting for schedule, etc., will be May 19th in Port Hope. Officers elected were: Prexy, Walter Branch of Oshawa; vice-president, J. W. Anderson of Peterborough; secretary-treasurer, Cliff Samis of Bowmanville; executive, Russ Kitchen of Peterborough, J. W. Burtt of Cobourg, Chas. Matthews of Oshawa, and Sid Little of Bowmanville. Entry fee is five bucks and twilight games start at 6.30 with afternoon sessions at 3.30.

* * * * * * *

BUZZ BENNETT of the Oshawa GM-men has packed his kit after one year in the Motor City and headed north to Timmins. Bennett came from Western Ontario and, enroute to Napaene, was derailed in Oshawa. Played a good game back of the bat, being a steady receiver and timely hitter. Since the GM-men have no imports (for a change) this year, they may run into a spot of trouble lining up a capable receiver to hold up Biddle. However, they have a fine junior graduate in Danny Normoyle, who should make good, and a capable catcher in Dick Mitchell, the Cobourg chatterer. So we won't weep into our schnapps yet awhile for the twice-C.O.B.L. champs.

* * * * * * *

HITHER AND YAWN: City Baseball League meets at eight tonight in Duffus' and everyone interested is urged to attend...Casey Regan and Fred Collins (Petes' skipper last year) are mentioned as possible managers of Trenton Fliers this summer...O.H.A. executive meets in Toronto tomorrow to discuss importations of players...Pat Hayden is calling an open practice of men softballers at three in the Bowl tomorrow aft; there was a good turnout at the drill last eve!...Lakeshore Girls' Softball Loop may re-organize next week with Newcastle, Bowmanville, Port Hope and Cobourg invited to meet...Herb Ralph is holding an open workout for junior baseballers tonight at six at the Exhibition Grounds...Percy Bond left yesterday to take in the Kentucky Derby...A.Y.P.A. bowling loop presents prizes at a banquet next Friday in the Paragon...'Tis suggested that a proposed city ball loop here might play games at King Edward Park...Still a chance Westclox might be back in men's softball this semester, we hear...Lacrosse and senior ball practices are called for tomorrow after lunch, if the weather stays right...When we think of that world-noted visit by Hitler to Mussolini—and recall that both were once small agitators in wrong with the police—we feel less like a worm grubbing for grub than usual.

Golf Facts

Very often your clubs will get marked through rough handling. The shafts or heads will be scratched so that bright spots appear. These spots, as well as any bright paint that might be on the club, will more than likely catch your eye and take your mind off the ball when you play in the sun.

You eye invariably takes in the brightest object. This happens automatically without any conscious effort or help on your part. Once your attention is taken away from the ball, there is little chance that you will get even a fair result with any shot. You should take your clubs to your pro and have him see that all such marks are darkened with stain or whatever he suggests for the job. Also, have the bright paint darkened.

The whole idea is much the same as is carried out with gun-barrels. You don't see rifles made with bright objects that might take you eye off the sights or target. And if there is any doubt remaining in your mind, ask the pro to show you his clubs. He may have a brand new set or his clubs may all be relics, but there is one thing you can be sure of, and that is the absence of bright spots that might take his eye.

The bottom of the clubhead doesn't matter, it is only those surfaces that you can see as you stand over the ball.

ON A LONG JAUNT

NEW YORK, May 5. — (CP). — Three young men set out from the battery last night in an 18-foot canoe bound for Yonkers and, six months hence, Nome, Alaska via Canada.

They were Mark Richelsen, 30 years old, a writer, of Lewiston, N.Y.; Robert Fuller, 26, a sculptor, of San Diego, Calif., and Richmond Slobidin, 23, a graduate student at Columbia.

STOMACH SUFFERER'S 6YEARS' AGONY

Here is bright promise of restored health for you if you are a stomach sufferer. Even though you are suffering severely from the gnawing pains of indigestion, if you are often doubled up with gastritis, or you suffer the wearying pain and discomforts of dyspepsia and heartburn, you can get the same relief reported to us by Mr. J. Hurley, of Dudley. He had suffered severely for 6 years. He was X-rayed, treated, tried remedy after remedy. All that time he could not eat a decent meal. "But," he writes, "I am glad to tell you that after taking three bottles of Maclean Brand Stomach Powder I can now eat a good meal without getting any pain."

Be sure you get the genuine Maclean Brand Stomach Powder. Look for the signature "Alex. C. Maclean", on both bottle and carton. None other is genuine Maclean Brand Stomach Powder. In powder or tablets, 75c, at druggists. 109

GREAT HORSES DIFFER MUCH IN HANDLING

NEW YORK, May 6.—War Admiral and Seabiscuit, training at Belmont Park for their $100,000 match race May 30, are a couple of equally beautiful steed, but their similarity ends at about that point.

The Admiral, pride of the United States East, was brought out first to pose for photographers. He bucked and reared and tossed his saddle off twice before they finally got him settled down. Even then he jerked his head and started intently when a train whistled two miles away.

The Biscuit sauntered up as though he owned the place, and after Jockey Red Pollard climbed on his back he struck a pose and held it for five minutes. He didn't ripple a muscle when the movie machine began whirring almost in his face.

That's why the War Admiral camp is trying to get the conditions of the big race altered to permit a walking start. They are down now to start from stall gates, and the Admiral doesn't like that sort of confinement. The Biscuit, on the other hand, wouldn't care if they started him from a coal chute.

Trainer Charley Conway and Charley Kurtsinger, who will ride the Admiral in the great race, seemed irked at all the comment on their horse's skittich behavior. "Don't worry about that," said Kurtsinger. "As soon as he starts running he's the easiest horse in the world to handle. All he wants to do is to get out there in front and go. That's what we'll do in the race, too." "He's just a lively horse," said Trainer Conway, fondly.

Like most men who spend their lives around horses, Tom Smith, trainer of the Biscuit, says almost nothing. Asked how he thought the race was going to come out, he thought a long time. "Yeah, I know it's going to come out, all right, but I wouldn't tell even my best friend," he said finally.

GREED KILLS BEAR

MISSOULA, Mont., May 6—(AP)—Just because he was hungry, a big black bear came to an untimely end. He entered an unoccupied cabin in Lolo National Forest and gorged himself on food there. When he tried to leave he became wedged in the window. Forest rangers found him dead.

Boston Fans See First Fist Fight In Eighteen Years

Chapman and Tebbetts Tangle As Tigers Triumph Over Sox 7-5

BOSTON, May 6 (AP).—The first fistic outbreak a Fenway Park baseball crowd has witnessed in eighteen years incited Detroit Tigers to come from behind and defeat the Red Sox 7-5 yesterday in the series' finale.

After the Sockers pounded over four runs against Vernon Kennedy in the fifth, fiery Ben Chapman took a third strike. When he questioned Umpire Joe Rue's judgment, George Tebbetts, Detroit catcher, taunted him. The players then engaged in a heated verbal exchange, during which Chapman challenged Tebbetts. The latter ripped off his mask and grappled with Chapman. Umpires separated them and expelled both.

The quartet of Boston runs resulted from Jimmy Foxx's fourth homer of the season, a 450-foot drive over the left field wall with two on, Doc Cramer's triple, Joe Cronin's double, singles by Joe Vosmik and Pinky Higgins and Kennedy's wild pitch.

The Tigers tied it up in the seventh when Fritz Ostermueller gave them a pass, a sacrifice and a single, and pulled ahead in the eighth after Greenberg singled ahead of York, who blasted his second homer of the game over the left field fence.

The Yankees wheeled their siege guns into line yesterday and exploded 16 hits for 29 bases and a 12-to-10 victory over St. Louis Browns, to sweep the current three-game series.

Joe DiMaggio and Tommy Henrich each hit his third homer of the season. DiMaggio also collected a triple and a single and drove in four runs. Billy Knickerbocker connected for a triple, double and single off his old mates and batted three runs across.

Billy Sullivan and Beau Bell paced the Brownies' 12-hit attack with a homer apiece.

It was the Yankees' biggest run-making spree of the season, and give them their fourth straight win.

Frank Gabler, former International League hurler, made a successful debut in the American League ranks yesterday with a seven-hit mound performance as Chicago White Sox hammered three Philadelphia Athletics' pitchers for 17 hits and a 10-to-4 victory.

Boze Berger hit the first pitch of the game for a home run and added three more safeties to pace the winners' attack. Gee Walker hit one into the left-field stands with Berger and Steinbacher on base in the third to tie the score at 4 to 4

The White Sox added two more runs after Walker's homer in the third to clinch the victory.

Johnny Stone banged out a home run with the bases loaded yesterday as the Senators beat Cleveland Indians, 8 to 6.

The victory gave Washington the series, two games to one.

Washington drove Mel Harder out of the box in the fifth and continued to pound three more Indian hurlers for a total of 15 hits. Zeke Bonura got three of the Senators' blows, and Rookie George Case whacked out a couple.

Unable to score during the first five innings, Cleveland got three runs in the sixth, another in the eighth, and two in the ninth. The tying runs were on base when Ken Keltner was called out on strikes to end the game.

Hogsett gave up seven hits, and got credit for the win. Harder was the losing pitcher. Cleveland gathered six hits off Kohlman and Appleton.

Sportsmen Protest Arrest Of Von Cramm

SAN FRANCISCO, May 6 (AP).—A group of California sportsmen, including world amateur tennis champ, Don Budge, and Joe DiMaggio of the New York Yanks, today demanded immediate release of Baron von Cramm, Germany's No. 1 net star, from a Nazi concentration camp.

Van Cramm was arrested several weeks ago, supposedly on a morals charge, but the accusation has not been fully explained. The sportsmen in a letter criticized the "dark secrecy" of Nazi officials and asserted the charges were "mere subterfuges."

Others who signed the letter include Bill Johnston, the Sidney Woods, Jr., and Sr., and Bill Doeg, all well-known tennis players, and William Fuller, tennis coach for Helen Wills Moody, and Helen Jacobs.

LILLICO MOTORS

Dodge and De Soto Dealers

WILL BE OPEN ON

SUNDAY, MAY 8th

With complete facilities in Service and Parts Departments for all makes of cars and trucks. Supplying service for:

J. J. DUFFUS CO.
CHAS. H. ELLIOTT
FOLEY & WILSON
GILLESPIE GARAGE
HOOD AND CUMMINGS MOTORS
HOWSON MOTORS
J. K. HUGHES

(Peterborough Automobile Dealers Association)

CANADA'S FAVOURITE

Pandora REGISTERED CIGARS

PANETELA 10c.

Peterborough Automobile Dealers Association

ANNOUNCEMENT

Re Sunday Closing

Commencing Sunday, May 8th, all automobile dealers, with one exception, will be closed on Sunday. The dealer remaining open will give service to owners of all makes of cars and trucks, for which purpose a complete staff in service and parts departments will be on duty. This arrangement applies to the following garages:

J. J. DUFFUS CO. — Buick and Pontiac
FOLEY & WILSON — Nash and Lafayette
GILLESPIE GARAGE — Chrysler and Plymouth
HOOD & CUMMING MOTORS LTD. — Ford and Lincoln
J. K. HUGHES — Chevrolet and Oldsmobile
LILLICO MOTORS — Dodge and DeSoto

The co-operation of the motoring public is requested so that mechanical staffs may enjoy Sunday leisure

STORE NEWS FROM

McWILLIAMS & CO.

Here are a few timely suggestions for a man's early summer wardrobe. Whether it's for dress, business or sports wear, you'll find McWilliams' clothes always reliable in style, quality and value.

SPORT TROUSERS

Washable cottons, tweeds and tropicals.

1.95 to 5.95

Special Clearance of

Topcoats

The man who needs a topcoat should see these values. Fine quality English and domestic tweeds gabardines, donegals, check-backs, etc., in all the popular models.

Reg. Values to 28.50

15.75

ZIPPER SPORT JACKETS

Popular shades in whipcords, poplins and grenfells.

4.50 - 5.50 - 8.95

AIR-LIGHT FELT HATS

In ten new summer shades

Stetson . 5.50

Banworth . 3.50

SPORT SHIRTS

Button, zipper and lace neck styles.

1.00 & 1.25

LIGHT-WEIGHT SOX

Regular and short styles by Holeproof.

55c and 75c

New Summer SUITS

21.50

Pleated and plain backed models in light weight wool worsteds.

TAILORED TO-MEASURE

SUITS

Hundreds of new seasonable designs. Fit and tailoring guaranteed.

24.00

Famous Forsythe White Shirts

Forsythe Special . 1.55
Country Club . . 2.00
Clover Club . . . 2.50
Bond Street . . . 3.00

McWILLIAMS & CO.

391 GEORGE ST.

LEAFS DEFEAT JERSEY CITY 5-0 IN FIRST TORONTO GAME

MONTREAL COPS 5 TO 3 VICTORY IN FIRST GAME

TORONTO, May 6 (CP)—Toronto Maple Leafs, who started like a house afire last year and then folded like an accordian, are working it in reverse this season. In 1937 Dan Howley's young men won their first seven games in a row but this season the Leafs dropped four games, three of them extra inning tilts, before bagging their first victory over Newark. They then lost two more to Baltimore a week ago but haven't been beaten since.

They carried a three-game winning streak into their own park yesterday after two weeks on the road and cheered an opening day crowd of 13,000 by blanking Jersey City Giants 5-0. The defeat sent the Little Giants down to third place as Buffalo Bisons, who also opened their home season, walloped the league-leading Newark Bears 12-9 before a banner turnout of 16,000 and moved into second.

Montreal Royals also came through triumphantly in their inaugural by a 5-3 score before 5,000 but Rochester Red Wings, the fourth northern club to make its first home stand, took a 10-4 licking from Baltimore Orioles as 11,100 customers looked on.

Use 3 Leaf Pitchers

Three Toronto pitchers combined to whitewash the Giants with three hits. Earl Caldwell started but was forced to leave the game at the end of the third inning after being spiked by George Myatt in a close play at first base. He allowed but one single and John Berly, who received credit for the win, gave two more one-baggers before being lifted in the seventh because of wildness. Mike Meola stepped the invaders in the next two frames.

The Bisons rammed out three homers that accounted for seven runs in stopping the Bears. Ollie Carnegie, Smoky Joe Martin and Johnny Tyler clouted for the circuit to more than overcome Buddy Rosar's bass-cleaning homer in the third inning. Rosar later suffered a split finger on a foul tip and will do no catching for at least a week.

Phil Weintraub duplicated Rosar's stunt in a big seven run rally for the Orioles that ruined the Red Wings and the veteran Royal southpaw Harry Smythe halted the Syracusans with eight hits to score his third victory of the season.

JAPAN BOOSTS CHINA

In an effort to induce tourists to visit China, the Japan Tourist Bureau is opening offices in Nanking, Hangshow, Tsinan, Shihchiachwang and Kalgan.

FREE CAR INSPECTION

on our New

ALIGNING MACHINE

FOR A LIMITED TIME ONLY

We will thoroughly check the front end assembly of your car absolutely free.

•

We Specialize in Body and Fender Repairing and Painting

Ask for an Estimate on your job.

Sugden & Shadgett

COR. SHERBROOKE & WATER

Phone 3422

Cricket Star

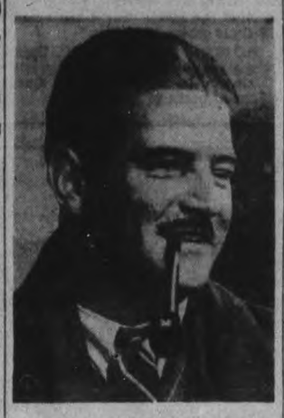

L. B. FLEETWOOD-SMITH

Seen as he arrived in England with his fellow members of the Australian cricket team for the test matches this summer against England. No one could say he was worried about prospects.

KNOX CHURCH NINE WINS FIRST GAME SOFTBALL SEASON

The Church Softball League season was opened last evening at Nicholls Oval with Knox Seniors, last year's champions, copping a 5-2 win over All Saints. It was a first-rate, snappy dish, run off in 50 minutes, the winners having an edge in pitching and fielding. Rev. M. C. Parr, honorary president of the league, officially opened the schedule with a brief and interesting speech. He commended the sport shown in last year's games and made some suggestions regarding this season. He pitched the first ball with President Len Agnew catching and Dave Leether of the O.A.S.A. at bat.

All Saints started strong with three hitters banging in a pair of runs. Sandy Wedlock, speedy Knox hurler, held them safely from then on with neat flinging as he fanned six. Bus McDougall, All Saints' southpaw, went well till the fourth when Knox got three runs, his support being shaky. McKinley and A. Wedlock had two hits each for Knox with Livingstone collecting a single and double for the Anglicans. Both third basemen looked good in the field and Smith and Charlton roped in fine catches. The teams:

All Saints — Livingstone, c; G. Seabrooke, 3b; Smith, lf; S. Seabrooke, 1b; Platt, ss; Abraham, cf; McDougall, p; Rusaw, 2b; Alton, rf.

Knox — Gatfield, 2b; W. Wedlock, 1b; McDonald, cf; Allen, rf; McKinley, 3b; Watson, ss; Masters, c; Charlton, rf, lf; Copping, lf, cf; A. Wedlock, p.

Score by innings:

All Saints	2	0	0	0	0	—	2	6	5
Knox	0	1	0	3	1	x	—	5	9	3

Umpires—L. Agnew and L. Parnall.

Fights Last Night

(By The Associated Press)

BALTIMORE.—John Henry Lewis, 179, Pittsburgh, light heavyweight champion, outpointed Domenico Ceccarelli, 178, Italy, 10 (non title).

BUENOS AIRES.—Alberto Lovell, 198, Argentina, outpointed Eduardo Primo, 207, Argentina.

MIAMI, Fla.—The Yucatan Kid, 133½, Mexico, technically knocked out Charlie Gomer, 133½, Baltimore (4).

Japan has announced it will hold its 1940 Exposition as originally planned.

Fighting Fox Wins $20,000 Wood Memorial

With 20,000 racing fans looking on at Jamaica track, N.Y., Fighting Fox, ace of the Belair Stud and joint favorite for this year's running of the Kentucky Derby, romped home in the Wood Memorial, three lengths in front of Can't Wait. The latter is also a Derby eligible and two others, Bourbon King and Nedayr finished in fourth and fifth places, respectively. Fighting Fox is shown coming down in front and the others, LEFT to RIGHT, Can't Wait, Opera Hat, Nedayr and Bourbon King.

Chicago Cubs Beat Phillies 12-2 To Gain On Giantmen

Cincinnati Reds Take 5-2 Decision From Rampaging Terrymen

CHICAGO, May 6.—(AP)—Chicago Cubs presented Rookie Paul Epperly with twelve runs in the eighth inning yesterday, but the 20-year-old pitcher up from Moline of the Three Eye League did not need them to defeat Philadelphia Phillies 21 to 2 in his major league debut.

Epperly held the Phils to six hits while Rip Collins and Augie Galan blasted out the Cubs's nineteenth and twentieth home runs as part of the eighteen-hit assault on Wayne La Master, Tommy Reis, Pete Sivess anod Harold Kelleher. La Master was charged with the defeat, although he pitched but three balls and a strike to the first batter, Stan Hack, before retiring with a strained arm.

The Cubs' twelve runs in one inning bettered the season's previous major league high of ten established by Cleveland against Detroit Monday.

Cards Lose 5-2

Boston Bees swarmed on Rookie Max Macon and veteran Guy Bush for nine hits, one a homer, in the fifth and sixth innings yesterday, to take the final game of their first series of the season with St. Louis Cardinals 5 to 2.

The game started as a pitcher's battle between the young Macon and 32-year-old Milburn Shoffner. The first four innings were scoreless and hits were few. Then in the fifth four hits and a walk gave the Bees three runs. The spree was climaxed by Cooney's double.

The Pirates came to life in a big sixth inning yesterday, shoved over three runs on four hits, and whipped Brooklyn Dodgers 4 to 2 behind Red Lucas's five-hit pitching.

Except for that frame, old Waite Hoyt held his former mates in check. They made only three hits outside of that one inning. Going into the last of the sixth, he held a 2 to 1 edge on the strength of Dolph Camilli's homer with a mate aboard in the first half of the frame.

Reds Beat Giants

Cincinnati Reds took a 5 to 2 decision from New York Giants yesterday and thereby handed the National League champions their first series setback of the year. Today's win gave the Reds the set, two games to one.

Mel Ott's wild peg past first in a tight spot in the eighth inning let the Giants' defenses down enough to permit the Reds to shove three runs across, break a tie, and give Jim Weaver and Ray Benge the decision over Harry Gumbert, who went the route for Terry's Terriers.

The hero was Benge, who was summoned in the eighth when Weaver found himself on a spot with Giants on every base and two balls and no strikes on Lou Chiozza at the plate. Benge took over and fanned Lou to stop the Giants' last threat.

A single and a walk put runners on first and second for the Reds in the eighth with two out. McCormick beat out a slow roller to Ott, and the third-sacker, in trying for the put-out at first, threw wild for a two-base error. Two runs trotted across, and the third came in a moment later on Harry Craft's single.

Wrestling Last Night

(By The Associated Press)

CAMDEN, N.J.—Ernie Dusek, 228, Omaha, pinned Al Bisignano, 220, Des Moines, two straight falls.

CHICAGO. — Danno O'Mahoney, 235, Ireland, defeated Benny Ginsburg, 239, Chicago, one fall.

TEACH THREE LANGUAGES

English, German and French are being taught in a new foreign language school established in Peiping, China, by the provisional government.

BASEBALL RECORD

—Results and Fixtures—

INTERNATIONAL LEAGUE

	Won	Lost	Pct.
Newark	11	3	.786
Buffalo	8	4	.667
Jersey City	9	5	.643
Baltimore	8	6	.571
Toronto	5	6	.455
Rochester	5	10	.333
Syracuse	3	8	.273
Montreal	4	11	.267

Yesterday's Results

Toronto 5, Jersey City 0.
Baltimore 10, Rochester 4.
Montreal 5, Syracuse 3.
Buffalo 12, Newark 9.

AMERICAN LEAGUE

	Won	Lost	Pct.
Cleveland	11	5	.688
New York	11	7	.611
Washington	10	7	.588
Boston	8	8	.500
Chicago	7	7	.500
Detroit	7	9	.437
Philadelphia	5	10	.333
St. Louis	5	11	.312

Yesterday's Results

Detroit 7, Boston 5.
New York 12, St. Louis 10.
Chicago 10, Philadelphia 4.
Washington 8, Cleveland 6.

NATIONAL LEAGUE

	Won	Lost	Pct.
New York	13	3	.813
Chicago	11	6	.647
Pittsburg	10	6	.625
Boston	6	6	.500
Cincinnati	8	9	.471
Brooklyn	6	10	.375
St. Louis	5	10	.333
Philadelphia	3	12	.200

Yesterday's Results

Chicago 21, Philadelphia 2.
Cincinnati 5, New York 2.
Boston 5, St. Louis 2.
Pittsburg 4, Brooklyn 2.

AMERICAN ASSOCIATION

	Won	Lost	Pct.
Kansas City	11	4	.733
Indianapolis	10	5	.667
Minneapolis	9	6	.600
St. Paul	7	6	.538
Toledo	9	8	.529
Louisville	5	8	.385
Milwaukee	5	12	.294
Columbus	4	11	.267

Yesterday's Results

Toledo at Milwaukee—Wet and cold.
Columbus at Kansas City—Rain.
Indianapolis at Minneapolis — Wet grounds.
Louisville at St. Paul (two games) —Postponed, wet grounds.

WRONG TIP FOR GOLFERS

MELBOURNE—(CP).—For a few anxious weeks officials of Portsea Golf Club thought they had struck oil on the course, but it was found the "discovery" was 12 years' seepage from the pumping plant.

FISTS ARE FLUNG 'IN LONDON GAME

LONDON, May 6 (CP Cable). — Two fist fights and flashes of brilliant play last night enlivened an otherwise tame hockey game as Montreal Canadiens defeated Detroit Red Wings, 6-3, at Earlscourt Rink. A crowd of 8,500 saw the professionals resume their English series after playing three games at Paris, where Canadiens won two and lost one. The next game will be at Brighton, May 7.

Johnny Gagnon and Toe Blake of Canadiens; Ebbie Goodfellow and Carl Liscombe of Detroit each drew five-minute penalties for fighting, while Hec Kilrea of Detroit received a similar banishment for arguing with the referee.

Paul Haynes's two goals in the third period put Canadiens ahead to stay. Pete Lepine also scored two, and Gagnon and Blake netted one each. The Detroit scorers were Eddie Wares, Marty Barry and Mud Bruneteau. Altogether, since reaching this side, Canadiens have won four games, lost one and tied the other.

Sports Spice

By EDDIE BRIETZ

NEW YORK, May 6 (A.P.). — The San Francisco fans raise the dickens because Col. Ruppert made Joe DiMaggio holler uncle and sign for $25,000, could spare a few columns for another home town find. Dario Lodgianla....He is doing a slick job of second basing for the Athletics and knocking the American League's best pitchers all over the lot....Compared with DiMaggio's $25,000, Signor Lodgianla draws down $2,500 from the Philadelphians ....Burleigh Grimes, pitching in batting practice the other day, dusted off his own gib brack... "Might as well get 'em used to it now as later," explained "Bolly."

Two guesses as to what St. Louis man is wearing a sly smile these days as Dizzy Dean's arm shows signs of coming apart....Hank Borowy, Fordham's star twirler, who has lost only one game in four years, is flirting with several big league clubs....Fighting Fox and Bull Lea stand out as Derby favorites, but don't forget a hoss named The Chief will be a-doing some running also.

Ed Brewster, veteran Western Union baseball operator, covered his 7,863rd game yesterday since he took over the key in 1880....He has tapped out the scores from the old Yankee plant, the Polo Grounds, and the Yankee Stadium.

Oakland papers are accusing Don Budge of ducking California's most competitive tennis tournament — the annual championships....About every club the Cubs have played have praised Joe Marty as just about the Jim dandiest centrefielder in Mr. Ford Frick's loop.

Fighting Fox And Bull Lea Replace Stagehand As Kentucky Favorite

LOUISVILLE, Ky., May 6 (AP).—Having survived the unexpected loss of its highly regarded winter book favorite, the Kentucky Derby will be run tomorrow for the 63rd time since Artistides, the little red horse, romped home a winner in 1875, with prospects of an east-west duel for the $50,000 pot of gold.

Fighting Fox, racing for William Woodward, New York banker, and Bull Lea, foaled in the blue grass but owned by Warren Wright of Chicago, were established the strong choices today as Trainer Earl Sande joined with Owner Maxwell Howard in declaring the ailing Stagehand definitely out of the three-year-old classic.

Stagehand, held as short as 5 to 2 in the future books following his victory over Seabiscuit in the Santa Anita Handicap, apparently was well on his way to recovery from a fever but Sande said he was taking no chances.

Most of the followers of Stagehand quickly jumped on the band wagons of the Fox and Bull Lea. A few, however, stuck with Sande, holding to the belief the popular little trainer still has a powerful threat in the Chief, winner of the mile trial stakes on Tuesday in track-record-equalling time.

Major League Leaders

AMERICAN LEAGUE.

(By the Associated Press.)

Batting—Trosky, Cleveland, .434.
Runs—Trosky, Cleveland, 20.
Runs batted in—Foxx, Boston, 23.
Hits—Fox, Detroit, 28.
Doubles—Cronin, Boston, 9.
Triples—Lewis, Washington, and Kreevich, Chicago, 3 each.
Home runs—Greenberg, Detroit, 5.
Stolen bases—Kreevich, Chicago, and Lewis and Myer, Washington, 3 each.
Pitching—Grove, Boston; Feller, Cleveland; Kennedy, Detroit; Newsom, St. Louis, 3-0 each.

NATIONAL LEAGUE.

Batting—Medwick, St. Louis, .387.
Runs—Ott, New York, 18.
Runs batted in—Galan, Chicago, and McCarthy, New York, 17.
Hits—Hack, Chicago, 24.
Doubles—Herman, Chicago, 7.
Triples—Rizzo, Pittsburgh, 5.
Home runs—Goodman, Cincinnati 5.
Stolen bases—Chiozza, New York. 3.
Pitching—Melton, New York, 4-0.

Because 18th Century Britons pronounced Bethlehem Hospital for Insane "Bedlam," the word has come to mean "upset" to-day.

DANCE

Canadian Legion Hall

SATURDAY NIGHT

JIM BLACK and HIS ROYAL AMBASSADORS

Admission 25c

The season is getting short. Come and enjoy an evening's dancing.

Opening Dance

VENETIAN GARDENS

Campbellford

SATURDAY, MAY 7th

DANCING EVERY TUESDAY AND SATURDAY NIGHTS

G. E. HAY, Mgr.

DANCING TONIGHT

AND SATURDAY

Rye's Pavilion

•

Will Halliday

AND HIS 9-PIECE BAND

4 Tickets 25c

Admission—Men 10c Ladies—Free

Dancing Starts 9 P.M. HERB PAYNE, Mgr.

RADIO PROGRAMS

The programs listed are printed as issued by the stations and are subject to change.

Friday (Evening, EDT)

4.45 P.M.
Road of Life (NBC) WBEN
Interlude, CFRB

5.00 P.M.
National Debates (CBS) WJR
Matters Musical, WHAM
Music Program, CBL

5.15 P.M.
Songs by Carlotta (NBC), WEAF
Dog Heroes, WHAM
Dick Tracy, sketch, CBL

5.30 P.M.
Music for Fun (CBS) WGR
Hits and Encores, WGR
Your Family, WBEN
To be announced, CFRB

5.45 P.M.
Little Orphan Annie (NBC), WBEN
Jimmy Allen, CBL
Junior G-Men, WOR

6.00 Evening
To be announced, CBL
Musical Interlude, CFRB

6.15 P.M.
Claire Wallace, CFRB
Armchair Melodies, WGN
Jack Armstrong, WLW
Evening Bulletin, CBL

6.30 P.M.
Dancing Strings, CBL
'm Hunter, news, CFRB
ake Carter, WJR

6.45 P.M.
Lowell Thomas, CBL
Spotlight Parade, CFRB

7.00 P.M.
Amos 'n' Andy (NBC) CBL
Just Entertainment, WGR

7.15 P.M.
Uncle Ezra (NBC) WBEN
Maxine Sullivan, WGR
Behind the Headlines, WHAM
Answer Man, WOR
Family Doctor, CFRB
Sports Club, CBL

7.30 P.M.
Organ Recital, CBL
New York Parade, WEAF
Movie Reporter, CFRB

7.45 P.M.
Bolognini's Orchestra, WGN
Timely Reports, CBL

8.00 P.M.
Sophisticated Strings (NBC), WJZ
Jities Service (NBC) CBL
Drama, CFRB
Weekly Song Sheet (CBC), CBO
hat Is a Name? WGN

8.15 P.M.
Minstrel Man, WLW

8.30 P.M.
Lone Ranger, WGN
Death Valley Days (NBC), WHAM
String Orchestra, CFRB
Topics of the Day, CBO

9.00 P.M.
Royal Revue (NBC) WJZ
Hollywood Hotel (CBS) CFRB
Waltz Time (NBC) WEAF

9.15 P.M.
Graphic Previews, WGN

9.30 P.M.
True Story Court (NBC), WBEN
Operetta Series, CBL

9.45 P.M.
Sports Highlights, WGN

10.00 P.M.
First Nighter (NBC) WBEN
Song Shop (CBS) WJR
Canada, 1938, CBL
Bert Niosi's Orch., CFRB
Paul Martin's Music, WHAM

10.30 P.M.
Hollywood Gossip (NBC), WBEN
Organ Reveries, CFRB
Junior League Ball, WHAM

10.45 P.M.
People in the News (NBC WBEN
Armchair Club, CFRB
"I Shall Never Forget" (CBC) CBL

11.00 P.M.
Dorsey's Party, WABC
Late News Bulletin (CBC), CBL
Madriguera's Orch., WJZ

11.15 P.M.
Dance Orch. (NBC) WTIC
Jimmy Dorsey's Orch., CFRB

11.30 P.M.
Kentucky Colonel's Dinner, CFRB
Poet's Gallery, CBL

12 P.M.
Norvo's Orchestra, WABC
Ben Cutter's Orch., WEAF

Saturday (Morning, EDT)

8.30 A.M.
Do You Remember? CBL
Christian Science, CFRB

8.45 A.M.
Morning Devotions, CBL

9.00 A.M.
Eton Boys, CFRB
Breakfast Club (NBC) CBL

9.15 A.M.
Sunshine Express, WBEN
Richard Maxwell, songs, WGR

9.30 A.M.
Fiddler's Fancy, CFRB

9.45 A.M.
Landt Trio, WBEN

10.00 A.M.
Armanda Snow, songs (NBC) WBEN
Lew White, organist, CFRB
Sweetheart of the Air, CBL

10.15 A.M.
Viennese Ensemble, CBL
Garden Talk, WBEN

10.30 A.M.
Hillbilly Singers, CFRB
The Child Grows Up, CBL

10.45 A.M.
Swing Serenade, CBL
Organ Program, WGN
Oliver Bean, drama, WOR

11.00 A.M.
Vaughan de Leath, songs (NBC) CBL
Radio Forum, WBEN
Cincinnati Music, CFRB

11.15 A.M.
To be announced, CFRB
Minute Men (NBC) KDKA

11.30 A.M.
Our Barn (NBC) CBL
Instrumental Ensemble, WBEN

11.45 A.M.
Serving the Consumer (NBC) WBEN
Women Voters, WGR

(Afternoon, EDT)

12.00 NOON
Wonderful World, WOR
Chasin's Music, WBEN

12.15 P.M.
Ernest Coulton, songs, CBL
Boy Scouts, WHAM

12.30 P.M.
Rex Battle's Orchestra, CBL
George Hall's Orch., CFRB

12.45 P.M.
Pet Club, WOR

1.00 P.M.
Musical Program, CBL

1.15 P.M.
Val Olman's Orchestra, WBEN
Musical Interlude, CBO

1.30 P.M.
Buffalo Presents, WGR
To be announced (NBC), WLW

2.00 P.M.
World Travel, CFRB
Music for Everyone, WBEN
London Calling, CBL
The Gauchos, CKCL

2.15 P.M.
Russian Choir, CKCL

2.30 P.M.
Bill Krenz' Orch., WHAM
Motor City Melodies, WGR

2.45 P.M.
Lead-off Man, WGN

3.00 P.M.
Merrymakers, CFRB
Golden Melodies, WBEN
Musical Arts, WHAM

3.15 P.M.
London Calling, CKOC

3.30 P.M.
Music Festival, WGN
Swingology, WBEN

3.45 P.M.
To be announced, WGN

4.00 P.M.
Stamp Collections, WBEN
Excelsior Handicap, CFRB

4.30 P.M.
Top Hatters' Orch., WBEN

Radio Log

CANADIAN CORPORATION

	M.	Kc
CBL	357	840
CKCL	517	580
CBM		1050
BO		880

COLUMBIA SYSTEM

WABC	349	860
CFRB	435	690
WJR	400	750
WGR	545	550

MUTUAL SYSTEM

WOR	422	710
WLW	428	700
WGN	416	720

NATIONAL (Blue Network)

WJZ	395	760
WHAM	261	1550

NATIONAL (Red Network)

CBL	357	840
WEAF	454	660
WBEN	333	900

QUALITY ALWAYS WINS!

WATER SPEED RECORD : 129 M.P.H.

HOLDER : SIR M. CAMPBELL MOTOR OIL : CASTROL

WAKEFIELD CASTROL MOTOR OIL

Keep Fit at MIDDLE AGE

A good many people are dismayed to find they're developing a "middle-aged sluggishness". There's no mistaking that tired, jaded feeling. If you feel a twinge of Rheumatic Pains, too, don't be surprised. Uric Acid is usually the cause. Luckily a daily ½teaspoonful of Fynnon Salt in a glassful of water gids to drive Uric Acid away and helps put your liver—the real culprit—into order again. Just watch that sluggish feeling go when Fynnon Salt takes charge!

In Fynnon Salt are combined the elements of three remedial "Salts of the Earth". They are Sodium, Potassium and Lithium. Wealthy people seek them far and wide in the "waters" of famous European Spas. But now you can have similar benefits in your own home, from a large 75c bottle of Fynnon Salt! The effect of these elements in Fynnon Salt is most beneficial. They aid in dispersing painful Uric Acid crystals. They help clean the system of poisonous waste matter that causes Uric Acid. They assist your liver to work at full strength once more. Ask your druggist today for Fynnon Salt and start to get rid of Rheumatic pain. Large bottle 75c at all druggists. 38

New Car For Speed Record Attempt

You just have to be fast if you're a Cobb. Once a byword for speed on the basepaths of the major league diamonds, the name is now becoming a byword for speed . . . just plain speed. John Cobb (in cockpit in centre) plans an attempt on the automobile speed record in August over the Bonneville Salt Flats in Utah. His car will be the one shown, designed by Reid Railton in England, and weighing 7,000 pounds. It has two 1,250 horsepower broad arrow type super-charged engines and the lines of the body are only broken by the covers of the tires and the cockpit.

To-day & Saturday - Daily 2.30, 7 & 9

THE HOWL HIT THAT TOPS TIP-TOP "TOPPER"

HAL ROACH presents Constance Bennett · Brian Aherne in *Merrily We Live*

Directed by Norman Z. McLeod. Executive Producer Milton H. Bren

with Alan Mowbray, Billie Burke, Patsy Kelly, Ann Dvorak, Tom Brown, Sandra Granville, Marjorie Rambeau

EXTRA! "COLORED CARTOON"

Saturday Matinee Only Episode No. 5 "FLASH GORDON"

CAPITOL

Regent TO-DAY AND SATURDAY

THE MOST THRILLING LOVE STORY OF THE MASTER STORY-TELLER!

Adolph Zukor presents REX BEACH'S "THE BARRIER"

A Paramount Picture with LEO CARRILLO • JEAN PARKER JAMES ELLISON • OTTO KRUGER ROBERT BARRAT • ANDY CLYDE Addison RICHARDS • Sara HADEN

Directed by Lesley Selander • A Henry Sharman Production

Scenes of pounding action! Matchless moments of surging love!

Performances: 2.30, 7.00 and 9.00

ATTENTION CHILDREN! Two Matinees Saturday, 1.30 and 3.30

MORE ABOUT—

CECIL G. FROST

(Continued from Page 1)

of the Ontario annual meeting.

Not having heard from any of these gentlemen in the meantime, I feel impelled to make a statement myself. I am first vice-president of the Ontario Conservative Association and am responsible to the Conservatives of this Province who elected me.

"Upset and Dissatisfied."

They are entitled to know what plans have been made for the reorganization of the party throughout the Province. I find that Conservatives generally are upset and dissatisfied. Through loyalty to my colleagues, I have remained silent although importuned on every hand to make my personal position clear.

In fairness to Conservatives generally, I make the following statement, which I hope will prove informative, and I will vouch for the accuracy of the facts.

Mr. Argue Martin, K.C., of Hamilton, treasurer of the Ontario Conservative Association, while passing through Lindsay to-day has read this statement and fully approves all the contents.

The last annual meeting of the Ontario Conservative Association was held at the Royal York on the 27th day of May, 1936, being the day immediately before the convention. At that time, the present executive, including Mr. Martin and myself, were elected for a three-year term, the constitution providing that an annual meeting be held in each intervening year for organization purposes.

Temporary Affair.

On the 15th day of July, 1936, the executive gave Hon. Mr. Rowe, as leader, authority to set up a separate campaign organization, which he did. Later on I became a member of this organization, but in fairness to the executive of the Ontario Conservative Association, I think it should be stated that insofar as responsibility for our party's failure on October 6, 1937, is concerned, it should be exonerated, as it ceased to effectually function from the 15th day of July, 1936, and except for one meeting, did not meet until after our defeat in October, 1937.

Immediately after the election, the campaign organization, which was only a temporary affair, dissolved and party reorganization once more became the responsibility of the Leader and the Ontario Association. Accordingly, a meeting of the executive took place on the 29th day of November, 1937, and decided to commence the active reorganization of the Conservative Party in this Province. The executive decided that such reorganization must commence with the Ontario Provincial Association itself and the members of the executive decided unanimously to forego the balance of the three-year period to which they were elected, and to call an annual meeting early in the spring of 1938, and in the meantime to draft a new constitution, democratic in spirit and workable in practice and to present it to such annual meeting.

Committee Appointed.

A drafting committee was appointed and prominent Conservatives throughout the Province were invited to become members thereof, and this drafting committee met from time to time throughout the winter, consulted by mail every riding association in the Province and finally, on March 26, 1938, the drafting committee completed its work and settled unanimously on the terms of a new constitution, to be presented to an annual meeting of Conservatives as soon as same might be called.

On April 2, 1938, the Executive Committee met and received the draft report and settled on May 28 as the date for the general meeting at which the draft constitution would be presented and considered and if carried, new officers would thereupon be elected.

We felt the need of such a meeting to be imperative not only for the reasons above outline, but to provide a means whereby other issues which have been disturbing Conservatives generally might be clarified.

On April 12 I received a telephone call from Mr. Ireland, who had just returned from a National Committee meeting in Ottawa, and he stated that pressure had been exerted upon him in Ottawa to persuade the Ontario Executive to adjourn the general meeting until after the Ottawa convention.

Letter From MacNicol

I disagreed with this suggestion and urged that the general meeting proceed. Later in the same day I telephoned Mr. Ireland to make my position even more emphatic.

The following day I received a letter from Mr. John R. MacNicol, M.P., on the same subject, and I wrote to him under the date of April 14, again expressing my dissent. An executive meeting was then held in Toronto on Saturday afternoon, April 16.

Mr. Ireland and Mr. MacNicol explained that the Federal Leader felt that the importance of the national convention transcended matters of provincial organization and that a large meeting on May 28, would militate against the success of the national convention to be held in July.

Mr. Argue Martin, K.C., and I took the position that, while we wished to respect the Federal leader's wishes and were willing to cooperate in every possible way, that since the annual general meeting had been called for May 28, same could not be postponed without exposing the party to serious risks.

Meeting Postponed

We felt that the motive for postponement would be generally misunderstood. We felt, moreover, that there are many indications that a Federal general election may be held this fall in which event all our energy would be directed in the federal field, and provincial reorganization would of necessity have to stand for another year, which might prove fatal to the success of the party in Ontario.

We felt that a healthy, reorganized provincial party would be the best means to aid the federal party and its new leader. The majority of other members of the executive, however, felt that while they agreed with our contentions, that they could not deny a great federal leader his last request, and, accordingly on a divided vote the annual general meeting was postponed until Oct. 4, 1938; Mr. Martin and myself voting against the postponement.

Mr. Martin and I feel that the reasons we advanced against the postponement of the general meeting are now stronger than ever. We wish, however, to make it clear that there were no sinister motives behind the postponement of the annual meeting and that Mr. Martin and I would welcome the opportunity of facing, now or any time, an annual meeting and asking for its vote of confidence and for re-election to the executive.

Deserves Reply

In Mr. Wood's letter of April 30, two suggested reasons were put forth for the postponement, namely, that the present executive wished to dominate the Dominion convention at Ottawa through the selection of eighty-two delegates-at-large and that the present executive desired to cling to office.

We can assure Mr. Wood and Conservatives generally, that neither of these suggested reasons influenced the postponement of the meeting.

We feel further, that Mr. Wood's letter deserves the courtesy of a reply, as it undoubtedly reflects the view of a large number of Conservatives and Ontario citizens, and Mr. Wood is well within his right in demanding clarificaton of these issues.

We still feel that an annual meeting held not later than the fifteenth day of June next, would do much to solidify and encourage Conservative supporters and sentiment in the Province of Ontario.

Nothing to Add.

TRENTON, Ont., May 6—(CP). — W. H. Ireland, president of the Ontario Conservative Association, said here last night: "I can't add anything" to a statement issued in Lindsay by Cecil G. Frost, Association vice-president, which said Mr. Frost and Treasurer Argue Martin opposed postponement of the Association's annual meeting from May 28 to next fall.

"The statement does not demand any reply," Mr. Ireland said. "Their views were expressed at the last executive meeting (held in Toronto April 16) and they have not changed their opinion."

MORE ABOUT—

GOVERNOR

(Continued from Page 1)

a big, stolid man, a lover of country life, an admirer of the days when men rode like gentlemen in coaches rather than "like crashing cads" in "foul, stinking" motor cars. He was passionately fond of shooting and fishing, and his 180,000 acres were put to full use during the seasons.

The Duke, as Lord Victor Cavendish, entered the House of Commons at the age of 23, and for many years was a junior minister. He rejoined the Government at the outbreak of war, serving with energy as Civil Lord of the Admiralty. He was made a Knight of the Garter in 1916, and after his return from Canada, in 1922, entered the Cabinet as Secretary of State for the Colonies. That was in the days before the Dominions office was created and His Grace therefore had charge of Dominions affairs. He held the post for two years.

Marquess of Hartington Succeeds.

His death creates a vacancy in the House. The new Duke, as the Marquess of Hartington, has been M.P. for West Derbyshire for 15 years and has served as Under-Secretary for the Dominions since 1936. The new Duke, as a member of the House of Lords, will be able to retain office, although it is likely his new responsibilities will demand all his attention.

The Duchess of Devonshire, a daughter of the fifth Marquess of Lansdowne, one time Governor-General of Canada, survives. She is a close friend of Queen Mary and served Her Majesty as Mistress of the Robes. Besides the new Duke, there are five daughters and a younger son, Lord Charles Cavendish, who married Adele Astaire, the dancer.

CAVAN

Mr. and Mrs. J. H. Snider returned on Tuesday after visiting friends at Picton. Her cousin, Miss Weeks, who has spent the winter with Mrs. Snider, accompanied them to her home at Napanee.

Mr. and Mrs. Frank Fry have returned to their home in Peterborough, after visiting friends in Cavan.

MORE ABOUT—

COMMONS ARGUES

(Continued from Page 1)

clared the problem should be referred to the Tariff Board.

Mark Senn (Con. Haldimand) expressed the opinion the implement committee was so constituted that it was not in a position to bring down a "disinterested and unbiased report." Several members of the committee had stated they were interested in the price of farm implements and were in the market for them.

Liberal Propaganda Move?

"In addition to that I believe this whole investigation originated in the Liberal propaganda during the last Federal election campaign. Candidates all over Canada said the prices were too high but blamed the Bennett administration for raising tariffs in 1930.

"So it was not to be wondered at that after the duty was lowered and the price of implements advanced Liberal members of this House and others who had been candidates were very much embarrassed and resentful of what happened. I think I am well justified in saying this was not a disinterested report from either a personal or a political standpoint."

This resentment had shown itself at the committee hearings Mr. Senn said and in the speech last week by Mr. Gardiner. He suggested Mr. Gardiner's criticism of the manufacturers had some connection with the forthcoming election in Saskatchewan, and doubted if the government had any intention of dealing with implement corporations.

More Purchasing Power

"In my opinion," Mr. Senn said, "the remedy for the inequality in prices is two-fold. First steps must be taken to increase the purchasing power of the farmer. Secondly, everything possible should be done to preserve the Canadian market for the Canadian manufacturer of farm implements and to see that as large a proportion as possible of the implements in use on Canadian farms are of Canadian production. It would be a calamity if our factories were forced to close because of undue competition with the mass production and cheap labor of other countries."

Mr. Weir referred to an inquiry recently conducted in the United States and said if its report indicated any abuses in manufacturing or distribution, "the government of Canada should not hesitate to use every means at its command to remedy abuses which may thus be shown."

Bruce McNiven (Lib. Victoria, Ont.) said implement companies charged exorbitant interest rates on credit sales. He contrasted butter and beef prices in 1913 and 1937 with implement prices, to show the big increase in machine prices compared with the farm products.

Separator's on Free List?

Mr. McNiven said there seemed to be merit in the recommendation of the committee that cream separators be placed on the free list.

He was anxious as any person to see unity in Canada, Mr. McNiven said, but he recalled when last year the price of butter went up to 40 cents a pound the women of Toronto banded together in protest. He felt the agricultural producers were justified in bending every effort toward getting and protecting their rights.

Hughes Cleaver (Lib. Halton) said it was unfair that the error should have been broadcast that anly three per cent of the farmer's wealth was invested in farm machinery. The fact was the 1931 census showed $600,000,000 was invested representing between $800 and $900 a farm. Farm machinery was something that had to be replaced regularly.

Inquiries of the nature the Implement committee made were not "persecution," but they should be conducted into all subsidized industries.

In the 10-year period from 1926 to 1935 inclusive the Canadian International Harvester had earned $41,500,000, or 10 per cent.

Due to interpretations put on customs regulations by national revenue officers, profits made from Canadian buyers were retained in the United States because the parent company was compelled by these regulations, to invoice machines to Canadians at a price higher than to its domestic purchasers.

Mr. Cleaver cited comparative prices showing American buyers were billed at less than Canadians.

He urged recommendations of the committee be carried out.

A Queer Situation.

During the period 1931 to 1935 those employed and industry itself got more than they got for their efforts in 1926, R. J. Deachman (Lib. North Huron) told the House. In terms of purchasing power adjusted to changed living costs they had got more than in the peak year but the farming industry, during the five year period, had suffered a $2,000,000,000 shrinkage in its revenues.

When such conditions existed it was impossible to prevent disunity, Mr. Deachman said. It was apparent the member for Greenwood thought more of the interests of the 4,159 people engaged in farm implement making.

"Unity is impossible under these conditions," Mr. Deachman said. "Agriculture is a fundamental industry. While the industrial workers and industry were doing better during the depression years the farmers were taking $2,000,000,000 loss.

"Drought conditions had something to do with that," Opposition Leader Bennett suggested.

Mr. Deachman said he admitted that and also that there were many industrial workers unemployed.

The position of agriculture offered a problem for the people of Canada, Mr. Deachman declared. Unless that problem was solved there would be greater difficulties ahead. It demanded the attention of all in the House and of the manufacturers.

He urged the necessity of removing special privileges enjoyed by the companies and leaving them to take their chances as the farmers were forced to do.

1,500 LIVES TAKEN IN RUSSIA

The Soviet Union purge is said to have cost 1,500 lives. In the French reign of terror, political victims numbered 30,000.

MORE ABOUT—

LONDON'S MEMBER

(Continued from Page 1)

Eugene Decosse, special investigator for the Quebec Attorney-General's Department, has taken charge of the case. He will leave for Buckingham this morning to make a thorough investigation in that district.

Decosse was notified yesterday that the car was found and made several inquiries in the city here.

"He might have gone fishing, and we think there might have been two men with him," Decosse said. "However, we are going up into the Buckingham district and look around the lakes. There are nearly 50 there where they fish."

R.C.M.P. authorities said there was a possibility Mr. Betts was still fishing in the vicinity of Mayo, Que., 15 miles north of Buckingham.

"The only thing queer about the whole case is the finding of the rented roadster near the river," a R.C.M.P. inspector said.

The taxi company garagemen could not remember if Mr. Betts had any fishing equipment with him or not when he rented the car. He paid the usual $5 deposit for the car and did not say how long he would be gone. The taxi company was not alarmed when the car was not returned for the cars are all insured and on some occasions are not returned for a week following the rental.

mother said: "I knew you'd go back to Bon Ami"

Many Mothers have watched their daughters "try out" new cleansers only to go back to Bon Ami. Bon Ami does the work so much better. Makes it easy to keep the bathtub and kitchen sink bright as new year after year. Helps you to avoid drain trouble—no gritty sediment is left behind. Try Bon Ami. See how much easier and faster it makes your work!

Bon Ami

saves time . . .

saves work

"hasn't scratched yet!"

There's Always Something Interesting at Hall's—Come In—Look Around

Next Sunday Is

MOTHER'S DAY!

Mother's very own day—remember her with a gift—she will appreciate your thoughtfulness! Here are a few suggestions to make mother happy.

Lovely New Hand Bags

IMPORTED FROM HUNGARY

Made of lovely soft leathers, evenly dyed, attractively lined, out of the ordinary shapes. Pleasing colours.

Real Tailored Bags 5.00

New Gloves

Of Soft Durable Kid

From France, Czechoslovakia and Italy. All are carefully selected. The range includes some of the very best styles.

1.95 to 2.95

Lowest Prices!

Mother Deserves the BEST!

Give Her Gordon Hose

She'll appreciate their quality, beauty of finish, even dye and good wearing characteristics.

Service or Chiffon

And in all the season's most popular colourings as well as grey, gunmetal and black.

1.00 Pair

"Gifty" Handkerchiefs

Of Sheer Irish Linen

Something that always makes a popular, useful gift. We show a wonderful assortment. Some trimmed with appliqued lace or real lace edgings, some embroidered in either white or dainty pastel colourings. Standard or large sizes.

25c to 45c each

Several Dozen

DESIRABLE STRAW

HATS

Regular 2.98 to 4.95

A mid season clearance of odd lines of millinery in several colours, mostly black, navy and brown. Every one a new model and a good buy at the clearing price.

2.39

Various up-to-date straws are included in the lot. In a short time whites and lighter colours will be calling for space in our department and we're anxious to get rid of all surplus stock in a hurry. Here's your opportunity to take advantage.

Brightly Coloured Comforters

Covered With Good Wearing Taffeta

They measure about 68 x 68 inches in size. Are well filled but light in weight. Some in plain shades of green, gold, blue, rose; others made with two prettily contrasting colours. A BARGAIN AT 4.45

A First Showing Of Exceptional WHITE SUMMER PURSES

A better range of shapes, sizes and materials than we have ever before been able to offer at this price. All are good, roomy purses made with strong firm-fastening frames. Some all white. Some trimmed with one, two or three colours, Each. 1.00

Children's And Adults' ANKLE SOX

Everything you'll want—Whites, pastels, light stripes, dark stripes.

Mostly made with lastex tops in varying widths. Some striped all over. Others with striped cuffs in various colourings. Sizes range all the way from 4½ to 10½. And Prices .....

15c 19c 25c 29c

Adjustable LOOMS

For Wool Weaving

Someone's mistake allows us to offer these to you at so low a price. They're all metal and are adjustable for the weaving of squares from 2 inches to 7 inches. Price with long needle 25c

FINELY WOVEN ENGLISH SHEERS

In An Exciting Saturday Summer Sale

Beautiful English summer fabrics in a variety of colour and design from which you will have no difficulty in selecting something for your own particular purpose.

Reg. 1.50 Yard

All about 40 inches wide. Make your selection from 15 pieces. We were ourselves surprised at the value. We know you'll appreciate them.

On Sale Saturday yard 1.00

Hampton Utility Frocks

If you have not seen these or experienced the pleasure of wearing one, come in and start right now. Made from beautifully patterned cambrics in outstandingly good styles. Sizes from 14 to 20 and 36 to 44. ..... 2.98

Saturday Hours 9 a.m. to 9.30 p.m.

RICHARD HALL LIMITED

Phone Exchange 1780

For Constipation, Biliousness, Digestive Trouble

BIG NEW TIN (family size) FORMERLY 50c Now 39c Regular tin 20c

● Remove those harmful poisons—KKO-Vitalize with refreshing, health-giving KKOVAH. Makes You Fit. Keeps You Fit.

KKO-Vitalize with KKOVAH SALTS

Found Dead On Road

BELLEVILLE—Albert Stapley, 76, Thurlow Township, was found dead near the Red Church at Stoney Lonesome today, succumbing to a heart attack after eating a hearty meal. He was found by Mrs. Eva Tucas. Dr. J. J. Robertson decided an inquest was unncessary.

The Peterborough Examiner

VOL. LXXX, No. 106 — PETERBOROUGH, FRIDAY, MAY 6, 1938 — PRICE THREE CENTS

Fears No Slump

OXFORD, England — Confidence in the ability of British industry to avoid a slump was expressed today by Viscount Nuffield. "Far from fearing a slump, I consider that our national prosperity is readily capable of an increase," he said.

RIGID RETRENCHMENT ORDERED BY CITY'S RELIEF COMMITTEE

At Present Rate Of Spending Relief Appropriation Will Be Exhausted In August

Last Eleven Days In April Had To Be Entirely Paid By City

That Peterborough's relief costs have averaged over $5,500 a month for the first four months of this year and that if expenditures continue at that rate for the balance of 1938, the relief appropriation will be exceeded by well over $18,000, was the disturbing statement made to the Relief committee Thursday night by Chairman Alderman Dutton.

"At the present rate the relief appropriation will be all gone by the end of August," pointed out Relief Officer Metheral.

So serious was the outlook as given by the figures quoted by the chairman, that the committee was unanimous in the opinion that rigid retrenchment wherever possible must be undertaken. No definite policy was discussed, but Ald. Dutton, chairman of the committee, and Relief Officer Metheral were empowered to exercise economy in every direction possible.

Discussing the situation, Ald. Dutton said that the city's relief expenditures had averaged $5,526.52 per month for the first four months of the year, with a total expenditure to the end of April of $22,106.04, out of an appropriation for the year of $47,500. On that basis the total expenditure for 1938 would exceed the estimate by $18,818.

Government's Share Less

Ald. Dutton said that the government's share during the four months had decreased by $4,035.84, as compared with the same period last year, while the city's share on the other hand had increased by $4,125.27.

Comparing the figures for April with those of last year, he pointed out that there were 438 families on relief last month as against 347 in the same month a year ago, with 1,381 individuals as against 1,117. There were 19 fewer single men and one more single woman.

The per capital expenditure was down a little, $5.80 as compared with $5.96, and that was accounted for by the fact that the relief authorities had been trimming every place they could, the chairman explained.

"I feel that Peterborough is entitled to some special consideration from the government," said Ald. Dutton. "The situation is aggravated by the lay-off in the textile plants and in other factories, and the conditions are liable to last for some time. The thing is all the worse because this increase in the number on relief comes at a season when we usually look for a reduction. This time it is the other way round."

Seven More Added

"I put seven men on the lists on Monday," stated Relief Officer Metheral," and none of them had been on relief before. There were four more added Tuesday, one Wednesday, and three to-day."

Ald. Dutton ponted out that by the 19th of April the amount upon which government paid its share of relief had been expended, and that meant that the whole cost of relief during the remaining 11 days came out of the pockets of the city taxpayers.

The chairman stressed the necessity of economy. It might be necessary to establish lower relief schedules for employables and to cut families where there were no children out of some part of their present assistance.

It was agreed that where farm work was available, relief recipients eligible for that kind of employment should be required to take it.

Alderman Dutton told the committee of the case of one man who had been offered a job on the farm where there was a house available for his family, but his wife had refused to go. "They were cut off the relief lists," said the chairman, and the committee expressed approval.

The chairman and relief officer were instructed to use their own judgment in effecting whatever economies they considered necessary. They will have the support and backing of the committee in whatever they undertake.

"We may make mistakes," said Ald. Dutton, "but I assure you we will not hesitate to rectify them when they come to light."

Present were Chairman Dutton, Alo. Glover, McCannan, Bradburn, Stocker, Juby and Wilson.

Engineers Elect New Executive

At the annual meeting held at the Y.M.C.A. last night of the Peterborough branch of the Engineering Institute of Canada the following were elected to the executive for the year 1938-39:

B. I. Burgess, A.M.E.I.C.; G. A. Cunningham, A.M.E.I.C.; R. L. Dobbin, M.E.I.C.; W. T. Fanjoy, A.M.E.I.C., I. F. McRae, A.M.E.I.C.; B. Ottewell, A.M.E.I.C.

RELIEF GARDENS TO BE CONTINUED WITHOUT GRANT

Although the Ontario Government has refused to assist in this work this year and only $275 was placed in the civic estimates to cover the city's cost, the Relief committee of the City Council decided at Thursday night's meeting to carry on the relief garden scheme as far as possible.

It was decided that seeds and plants will be supplied to relief recipients who are willing to dig and cultivate a garden.

Discussion over this question began when a letter was read from the Peterborough Workers' and Unemployed Association, stating that great benefit had been derived from relief gardens in other years, and urging that the policy should be continued.

Chairman Alderman Dutton explained that $275 had been placed in the estimates to cover the city's share of the cost of relief gardens, but that the government had failed to announce that it would contribute the balance as in other years. No reply had been received in answer to a wire sent to Queen's Park by City Relief Officer Metheral, but Government Inspector Fred McNeely, the chairman said, had stated that the government did not intend to contribute anything this year.

Decide to Carry On

The members of the committee were all of one mind as to the desirability of continuing the relief garden proposition as far as was possible, and a resolution to that effect, moved by Ald. Glover and Bradburn, was carried unanimously.

It was agreed that the loss of the late A. B. Cunningham, who had supervised the garden work in other years, would be great.

"I don't think we could carry on without supervision," said Ald. Dutton.

"Is there anything in the estimates to cover the cost of supervision?" asked Ald. Bradburn.

Chairman Dutton replied that nothing had been provided for that expenditure. "We paid Mr. Cunningham last year for the first time," he said, "and then he only received $20."

It was decided to leave the question of supervision in abeyance for the present, and Ald. Glover moved, seconded by Ald. McCannan, that the relief committee furnish seeds and plants to every relief recipient who was prepared to dig and cultivate a garden.

The motion was carried unanimously.

Johannesburg, South Africa is fining jay walkers.

WAYWARD GIRLS ARE TURNED ASIDE RECTOR CHARGES

TORONTO, May 6.—Wayward girls are turned aside from the Church's influence and help, to join the large group of underprivileged being sopped up by Communists, because the Church is not on the job, Canon Dr. W. W. Judd declared last evening at Toronto Anglican Synod.

His charge came during the discussion of the Social Service Council's report that illegitimate births had quadrupled in ratio during the past thirty years, while the general birth rate had decreased.

"About one-third of the cases of this kind in Toronto last year were listed as Anglican unmarried mothers, but only one-third of the so-termed Anglicans were known to the Church. More pastoral care in this problem is necessary," Dr. Judd urged.

He thought it a shame to the Church that more money was not spent on this and other branches of social service. What the home fails to do in training young folk, the clergy must learn to do, he said.

In answer to one suggestion in the report that Anglican theological colleges might not be adequately preparing candidates for the ministry "to help young people in facing these and other sexual problems," Canon R. B. McElheran, Principal of Wycliffe College, declared "efforts are being made."

He explained that a certain amount of instruction for the students was derived from outside lecturers, which was not mentioned in the curriculum of studies.

Archbishop D. T. Owen, in praising the preparation and study behind the social service report, observed that "three angles standing before every parish door" represent, first, the unbeliever; secondly, the outcast, the needy and the prisoner; and thirdly, the child.

"Any parish that closes the door to any one of these three is losing its greatest opportunity for blessings," he said.

The following committees were elected:

Executive: Rev. Canon R. A. Armstrong, Rv. Canon R. B. McElheran, Very Rev. C. E. Riley, Rev. Canon H. F. D. Woodcock, Rev. Provost F. H. Cosgrave, Rev. G. S. Despard, Sir Henry Drayton, C. L. Foster, Major E. A. Hetherington, J. M. McWhinney, F. G. Venables, all of Toronto; Canon P. J. Dykes, Cobourg; Ven. C. A. Moulton, Barrie; W. T. H. Boyd, Dr. G. S. Cameron and H. Gover, and the following ex-officio members: Archbihsop Owen, Bishop A. B. Beverley, D. T. Symons, Canon F. J. Sawers, Ven. G. Warren, R. W. Allin and James Nicholson.

M.S.C.C. Board of Management: Canon Armstrong, Canon Woodcock, W. T. H. Boyd and Major Hethrington.

G.B.R.E.: Ven. C. A. Moulton, Ven. William Simpson, A. H. Cuttle and C. P. Muckle.

Social Service Board: Canon P. J. Dykes. Canon T. S. Boyle, Prof. E. A. Dale and Magistrate J. E. Jones.

FALSE PRETENCE CASE DISMISSED

Charges against Mr. and Mrs. James Rush of Whitby of having obtained five gallons of gasoline and $3.75 in cash from Bernard Butcher of Springville under false pretences were dismissed in police court this morning when no evidence was offered by the crown.

The couple were brought back from Port Hope Thursday night by Provincial Constable David Silvester and Detective W. E. Meagher of the city force.

Rush who was first arraigned before Magistrate O. A. Langley, K.C., elected summary trial and pleaded not guilty.

"I would like to get bail and a week's remand?" he told the court.

"What has the crown to say about it?" asked the Magistrae.

"On the advice of Crown Attorney McElderry we are offering no evidence said E. W. Borbridge who represented the crown today.

Rush looked somewhat bewildered at this unexpected development. "I don't quite understand," he said.

"There is no use asking for a remand to hear no evidence," remarked the magistrate, informing the accused that the case against him was dismissed.

The charge against Mrs. Rush was also dismissed when no evidence was offered in her case either.

OBITUARY

MRS. GEORGE HAMILTON.

The death occurred today of Mrs. Teresa Hamilton of 589 Division Street, after several months' illness. Widow of George Hamilton, she was born near Peterborough and lived her entire life in this district. She was the daughter of William and Katherine Snelgrove, and was a member of George Street United Church. There survives six daughters and one son: Mrs. J. E. McCusker and Mrs. M. Brethour of Peterborough and Misses Blanche, Greta, Isobel and Marjorie at home, and Marvin of this city.

The funeral will be held on Monday at her late residence at 2.30, with the Rev. M. C. Parr officiating. Interment will be made in Lakefield Cemetery.

All Saints' Cast

All Saints' A.Y.P.A., following the spring tradition, are presenting a play in the Parish Hall of the church. Thursday night was opening night, drew a good house. Tonight's performance is expected to do even better. Titled "Sis Perkins" the play is a three act farce. Its cast are shown here in the back row, standing from left to right, are: Doug Weir, Don Menzies, Arthur King. Seated from left to right are: Edith Abraham, Phyllis Hill, Mary Cavalier, Mildred White, Mary Sisson. In the front row are Alan Worsencroft and Florence Outram.

(Examiner Staff Photo.)

Main Street Topics

Jabs and Jottings as Picked Up By Examiner Reporters.

TO VISIT LINDSAY

Rotarian Rev. Dr. A. T. Barr will visit the Lindsay Rotary Club on Monday and will be the guest speaker at the regular weekly luncheon.

FLIES ARE BAD

Traffic Officer Lloyd McClure reports that the June flies were in such hordes along Highway 28 Thursday night that driving along the highway was a difficult operation.

NO JUDGMENT GIVEN

Magistrate Campbell of Port Hope was not ready this morning with his judgment in the charge against Joseph Wheeler of creating a disturbance and his decision in that matter has been deferred indefinitely.

NO ACTION TAKEN.

The relief committee Thursday night merely "received" a communication from St. Catharines city council which asked for greater governmental assistance for single unemployed men. It was felt that the plan followed here had been working out satisfactorily.

PLANNING RECEPTION

Representatives of the Prince of Wales Rangers, public and separate school board and other organizations met with the Reception committee of the city council this afternoon to complete plans for the reception to be tendered the Governor-General here.

CARETAKER APPOINTED.

Ald. Walter Stocker announced Thursday night that Frank Dwyer, well known cricketer has been appointed caretaker of Nicholls Oval. He and his family are now installed in the house in the park and the new caretaker has already commenced his duties.

HELP IS OFFERED.

Ald. R. M. Glover is in charge of a special fund of $60 raised by private subscription to assist men who are not on relief but who have had a hard time keeping off to plant gardens this summer. The money will be used to buy the necessary seeds and plants and those who would appreciate this assistance are asked to get in touch with Ald. Glover.

BUYING MORE WOOD.

The relief committee decided Thursday night to take advantage of opportunity to buy 500 cords of hardwood for $6.50 a cord from Joseph Robertson, Elm street. This is in addition to the 1,000 cords already ordered from W. McQuade, at whose request the committee agreed to transfer the contract to the Peterborough Fuel and Transfer Company. No more slabwood is to be bought for the present.

TO ADDRESS Y.W.C.A.

Mrs. Percival Foster will be guest speaker at the annual meeting of the Young Women's Christian Association Wednesday evening, April 11. Mrs. Foster is well known to Peterborough 'Y' Members and friends, as field secretary of the National Council Y.W.C.A. until a few years ago. Mrs. Foster spent last year travelling in Europe visiting nine countries and will speak on "My Impressions of Europe." Mrs. Foster is giving most generously of her time to the Council of Friendship, an organization started by the Y.W.C.A. linking native and new Canadians.

A NEW PROBLEM.

It was thought that the local relief committee had run into about every problem possible but a new one developed at Thursday night's meeting when the committee was asked to assist a local man who had borrowed money under the Home Improvement plan and was having difficulty aout meeting his obligations to the bank. The financial assistance will not be forthcoming so far as the relief authorities are concerned.

SHELTER PROBLEM IS STILL SERIOUS

Finding shelter for relief recipients is still a very serious problem for the relief staff and for the members of the relief committee and the question came in for considerable discussion at Thursday night's meeting. It was the feeling of the committee that tents for sheltering families should only be adopted as a last resort.

Ald. Dutton, chairman of the committee, suggested that something might be done toward urging elderly relief recipients who own houses and to reciprocate for the help they receive by providing accommodation for others in need of shelter.

Ald. Wilson reported that cottages were being offered at Coe Hill at $6 a month and fuel was available there at $2.50 a cord and the committee may look into the situation there with a view to the possible establishment of a colony of families for whom shelter could not be found here.

Plan Induction Of Rev. J. M. Young

Rev. James M. Young, B.A., will be ordained and inducted as the new minister for the combined charge of Lakefield, Lakevale, and Omemee, at St. Andrew's Presbyterian church in Lakefield on Thursday night next.

At a meeting of the Peterborough Presbytery of the Presbyterian church held in Belleville Thursday, a call in favour of the Rev. Mr. Young was presented by Rev. Dr. A. T. Barr of St. Paul's church, from the combined congregations of Lakefield, Lakevale, and Omemee. The call promised the stipend of $1,600 with manse and one month's holidays. The Presbytery sustained the call and on its acceptance by Mr. Young, who was present, arrangements were completed for the ordination and induction to be held at 8 o'clock next Thursday evening.

The Moderator of the Presbytery, Rev. A. J. Preston of Keene will preside and induct; Rev. D. K. Perrie of Hastings will preach the sermon; Rev. B. S. Black of Campbellford will address the minister, and Rev. J. W. Foote of Port Hope will address the congregation. A social hour is being arranged at the close of the induction.

Ninety-mile-an-hour locomotives are being built in Russia.

TWO BROTHERS ARE DROWNED IN POOL AT BOWMANVILLE

BOWMANVILLE, May 6. — Two brothers, James Kane, aged 8, and Donald 7, lost their lives late Thursday in a pool below a mill-race in the west end of the town. The body of the younger boy was found floating near shore and the other was recovered a short time later with the aid of grappling irons. They were the son sof Mr. and Mrs. James Kane of Bowmanville.

At 6 o'clock the boys were seen swimming together. An hour later Walter Johnson, a painter, saw a body face down in the water, while crossing a bridge overlooking the mill-race. He ran down a bank and brought it to shore. Johnson did not know of the second drowning until he found a pile of clothes along the bank. They were taken to the parents who said they belonged to another son, James.

Chief Sidney Fenton obtained grappling hooks and recovered the second body. Both boys were clad in trunks. The scene where the drownings occurred is directly below the mill gates of F. C. Vanstone's flour mill. The depth of the water close in is not more than two feet but in the middle of the pool is about ten feet.

There were no eye-witnesses to the double drowning. It is thought that one of the brothers went in over his depth and that the other tried to rescue him. Donald could not swim and James could swim only a few yards.

Coroner V. H. Storey announced an inquest would be held shortly. The bodies were released for burial.

MAY 29 FAVORED AS DAY OF PRAYER

TORONTO, May 6—(CP).—Executive of the General Council of United Church of Canada has adopted a resolution that no change be made in the basis of union to provide for a pastoral time limit. The resolution was brought in by a committee appointed to deal with problem of settlement of ministers.

The executive also decided yesterday to endorse a suggestion of the Board of Foreign Missions that May 29 be set aside as a day of prayer in the United Church of Canada for those involved in the Sino-Japanese conflict. A resolution also was adopted that the Federal government be asked to declare an embargo on shipment from Canada of all materials of war intended for use by Japan.

STRUCK BY LIGHTNING

(Examiner Correspondence.)

OMEMEE, May 6.—During the bad electric storm which swept this district last evening the home of George Werry, west of this village was struck by lightning. The telephone was damaged and plaster stripped from the walls but no fire resulted. All members of the family are today suffering from shock.

McCannan Car Found In Kingston

The local police department was informed from Kingston this morning that the car belonging to Ald. Herb McCannan which was stolen from in front of his Simcoe street office on Tuesday evening has been recovered in the Limestone City and is in good mechanical condition.

Port Hope police sighted the stolen machine the other night but the thief managed to elude them. Later he abandoned the car on a Kingston street and it was recovered there by the police who stored it in a garage to await the arrival of the owner.

Ald. McCannan left for Kingston today to bring back the stolen car.

GAMBLING TO AID CHURCH CENSURED BY ANGLICAN SYNOD

TORONTO, May 5.—Opposition to certain types of Sunday radio programs carried by the CBC and to all forms of gambling "which seek to justify themselves on religious, charitable or philanthropic grounds" was expressed before the Toronto Anglican Synod yesterday.

It was reported that at a recent conference with CBC authorities, in which various denominations joined, the church delegation was informed that the radio authorities at Ottawa expressed accord with suggestion of restricted Sunday advertising, and that they "needed only time and money to work out a permanent policy."

Nothing would be done about the housing problem until all Governments, municipal, federal and provincial, could be persuaded to unite to try and solve it, F. Andrew Brewin of St. Simon's Church suggested.

Social Service Need Seen

While the Diocesan Council for Social Service report stressed the value and great need of more and more social service, it was revealed and commented upon that the salary of Miss Evelyn Jay, sole diocesan social worker, had had to be reduced. This latter situation was traced to the failure of some parishes to pay allotments.

Youth will be accented in the five-day centenary anniversary of the Toronto Diocese in May of 1939, which calls for the raising of $250,000 or more as a special thankoffering. Children will be given a prominent place in the celebraton.

Greater stress on Sunday school work generally was urged as the report on religious education was debated. Lay Delegate S. Wilson said many rural clergymen were so obsessed by the problem of raising money they forgot the young people.

Criticizes Teaching

"In many of our Sunday schools the children are taught fables," Charles Caswell of All Hallow's Church declared. He contended many of the clergy divided the Bible in the middle. Many of them declared they don't believe in the Old Testament, he said.

The recall of family worship in the homes, the teaching of parents "the sacred duty of parenthood," and the education of the congregation as to what was going on in the Sunday school was urged in the report.

Co-operative Elects Six Directors

At a largely attended organization meeting of the Peterborough Consumers' Co-operative Society in the Public Library Thursday night directors were elected and the organization which now has 250 members is ready to proceed, the first activity to be a co-operative bakery.

The directors elected were Dr. Lorna Cotton, A. Birkof, W. Barnes, Frank Daniel, Dr. R. W. Frank, Wm. Johnston, Rev. M. C. Parr and W. Wiggins.

An audit committee consisting of Messrs. Crawford and F. Dainton was elected and a membership committee of 38 members chosen.

Dr. R. W. Frank gave an adddress on Co-operation at the beginning of the meeting and afterward a constitution was adopted and by-laws approved.

Nineteen additional air liners have been ordered for the African Air Circle, Cape-Congo-Kenya.

ARTIFICIAL RINK NOW NECESSITY KIWANIANS TOLD

Peterborough will never be able to assume her proper place as a winter sports centre without an artificial rink, J. J. Dorris, secretary of the Chamber of Commerce told lunching Kiwanians to-day (Friday). He said the project is under consideratalon by a special committee.

Such a building would cost in the neighborhood of $100,000 and could be used as a banquet hall, agricultural building, and would be capable of seating 3,000 people. Lacrosse could be played there in wet weather, and in winter hockey fans would be assured of good games. Without artificial ice, the city can never hope for a guaranteed succes in their skating carnival if the artists have to depend on natural ice, he said.

Mr. Dorris outlined the part sport has played in advertising Peterborough to the rest of the province, and lauded the work of the Winter Sports Committee. He told of the quick hold that lacrosse has gained in the city, forecast a strong team this year. This summer baseball fans will have a real team to watch, one that will go far, he believed.

Switching to more individual sports, he told of the great attraction the fishing in this district holds for American tourists. "With the American people a holiday is an institution and they will take one in spite of anything," he said. He questioned whether the amount of money spent by tourists this year will reach last year's total, pointing to the economic depression that faces the United States today. But in spite of hard times, Americans will still flock to this region in large numbers, he believed. He told of one tourist who had visited the Chamber of Commerce to tell how much he liked the Deer Bay region. The American travelled the year around, had been as far south as South America, as far north as Alaska, yet he found Deer Bay without superior in all his journeying, Mr. Dorris related.

The meeting was under the direction of the Sports Committee, headed by Hubert Chown, who introduced the speaker. Charles Saunders moved a vote of thanks. Next week's meeting will be addressed by Mel Brooks, president of the Studebaker Corporation of Canada, it was announced by Bill Ovens.

Woman Is Injured In Fall On Floor

(Examiner Correspondence.)

CAMPBELLFORD, May 6. — When she slipped on the floor in a downtown store early this morning, Mrs. George Carlaw of Hamilton sustained a broken arm and injuries to her nose and eye. The accident occurred as she was walking down the aisle of the store with several parcels in her arm and her heel caught and she fell to the floor. Mrs. Carlaw, who is a visitor here from Hamilton reported that it was the fourth time she had broken her right arm. She was given treatment in the emergency ward at the Campbellford Hospital.

The first of the season in choice Baby Lamb. Legs 40c, Loins 35c, Shoulders 25c, Breast 20c. Also very choice Baby Beef.

DALE'S—245 Rubidge St.

Golf At BEAVER MEADOWS

Greens and Fairways now in excellent condition.

GREEN FEES ONLY 50 CENTS

SPECIALS

SATURDAY AND ALL NEXT WEEK

Home-made Blue Plum Preserve. Pint jar	25c
Home-made Peaches Preserve. Pint jar	25c
Home-made Blueberry Preserve. Pint jar	28c
Home-made Crabapple Preserve. Pint jar	24c
Home-made Raspberry Preserve. Pint jar	29c
HOME-MADE MARMALADE. Contains Oranges, Grapefruit and Lemons. 32 oz. jar..	25c
Home-made Citron Preserve. Pint jar	28c

All of these different kinds of Preserves and Jams, also Marmalade are made in our own plant.

At

FRANK STRANO'S

FRUIT AND GROCERY MKT.

136 Hunter St.

(Near Post Office.)

We Deliver — Phone 2216

NEW LOW PRICES

On Laying Hardwood Floorings and Resurfacing Old Floors

N. GRAHAM

599 Water St. — Phone 2648W

Corrections For Dominion Stores

BONELESS

Fillet Roast - 15c

VEAL

LAMB

Fronts - lb. 16c

Candy For Mother!

BRING OR SEND HER A BOX OF OUR QUALITY CHOCOLATES

SATURDAY AND SUNDAY

FULL COURSE Turkey Dinner 40c

BUSINESS MEN'S LUNCH, 25c

The CAPITOL GRILL

Phone 3617W — "Opposite Capitol Theatre"

FICTION AND FEATURES

One More Wedding

By HELEN WELSHIMER

CHAPTER 29

When the others left the swimming pool, Wenda turned to Garry. "Let's be comfortable." She curled up in an easy chair, and pulled her white velvet beach robe around her.

The room was quiet. The green water was as still as a sheet of green frozen ice, now that no one swam in it.

"Garry, you do love me, don't you?" she asked then, with a quick catch in her throaty voice—the catch that made a certain line of Garry's a time to weep in the theater for six nights every week.

"So much that I'd turn a somersault over the moon to prove it if you asked me to." He reached out a strong hand and caught the slender white fingers with their coral-tinted nails. He planted a kiss in the center of the palm and returned the hand to her.

"Mean it?" Wenda asked, and dimpled a little.

"Sure. I'll pull the moon down, if you want it."

She shook her head. "It might be made out of cheese wrapped in silver paper. No, leave the moon in the sky. It's something much more practical I want, Garry dearest."

"And that is?" He was still leaning back leisurely in his chair.

When she spoke again, Wenda's voice was calm and matter-of-fact beneath the layer of softness. "A release from my party in the play, Garry."

Garrys whole body tensed. The easy good humor banished from his face as though one or the two white hands that lay so carelessly in Wenda's lap had wiped it away.

"A release, Wenda? But why?" His voice was quiet, though.

"Garry, we both want to go places. We are going places! We've got to use every chance that comes, don't we?"

He did not help her. He waited for her to continue.

"I can't have the lead in your play. You have Mabel Howard for it—she's a star of the first water and the part suits her. Even if it didn't concern her, it's not my kind of a part. I'm just—just a lesser luminary. And I don't want to be, Garry! I want my name in lights on the marquee. Oh Garry, if you love me you'll want it to be, too!" She could cloud her eyes with tears at will, and she remembered to do so now.

"Yes, I want you to succeed," Garry was answering. "Have you been offered a stellar role? Why didn't you say so? Good grief, Wenda, I'm not going to hold you back. You know that. I'll hate like the world to lose you from the cast—it won't be the same play—but we'll skip that. Wenda, Im not tying a string to bind you."

"I know, Garry." She reached out both hands to him. "Love has to be free, doesn't it That's the glory of it."

"Free—perfectly free," he answered. Odd—another girl had said something like that once upon a time when he had told her he was going away. Funny thing to remember right now. He turned back to Wenda.

"What play is it, Wenda" He was searching his mind for one where the star might be vacating.

Wenda misunderstood the inquiry. "You think I'm not big enough for stardom? "

"No, Wenda. Just not quite ready for it. Most producers want names that have been in lights for a few years. You'll get there—it takes time."

"If you love me, you wouldn't be estimating my ability!"

The brown eyes flashed under the yellow bang and the red lips were sulky.

"Oh, Wenda, sweet, I'd string your name in electric light across the town if I had my way. You'll be a star and you'll do in a play of mine! You know that's what I want, don't you?"

"That's better. She flashed her widest smile at him.

"What play wants you?" Garry tried to be casual as he asked it. 'W'enda, darling ,you don't know

"It hasn't opened yet—I mean, the play is being selected and rehearsals begin in two weeks."

"A play—for you?"

She nodded, waiting for his words.

"Who is producing it?" he asked, at last.

"Jimmy Minton."

The words hung in the air, as though there had been an airplane passing by that did them in skywriting. Even the still green water seemed to tremble under the impact of the name.

"Jimmy Minton?" Garry's voice was a rising question.

"Yes, Garry. He thinks I have talent and he always has wanted to do a play."

"It's one of the few things he hasn't done," Garry said bitterly.

"Don't be jealous, honey. It's a chance for me—"

"Yes! A grand chance to get yourself talked about all over town as one of Jimmy Minton's girls! He doesn't want to star you. He's in this thing to hurt me."

"Oh, Garry!" But the dark eyes were laughing, pleased. "You mean he wants to arouse your jealous?"

Garry was alert, taut now. "You don't understand this mixup, Wenda. I 'covered' a story once when Minton was in a scrape and I had a pretty good insight into the man. I didn't handle him with kid gloves, either. I wouldn't feel right with myself if I hadn't. He's hated me ever since. Then last fall he pulled off a brawl down at Barbara Kingsley's apartment and I had occasion to sock his flabby jaw. He swore then he'd get even. Don't you see—he knows I love you and this is his way of hurting me!"

"'Oh-h-h?" The sound was innocent enough as it came from Wenda's red lips. "Just because he'll think he's getting even with you about that Kingsley person you want to spoil my chance? You would let her stand in my way... Oh, Garry!"

Whatever else she was, Wenda Ayer was a good actress. She had the proper amount of hurt and reproach in her voice.

"Wenda, don't be a nitwit!" Garry was harsher than he meant to be but the situation had come upon him so suddenly. 'Barbara hasn't anything to do with this"

"Oh no?" Wenda slipped out of the velvet robe and stood up, her yellow hair flaming like a crown. "All right then, it's you! You don't want me to go ahead! You're afraid I'll pass you, aren't you?"

She wasn't acting now. She was being real. Garry sensed it, and he, too, discarded all pretense. "But I'll go into that play. I'll show you, Garry Page!" Her voice was not low and modulated any more. It raised itself to the status of a scream.

Garry did not raise his voice, but it was furious with rage. "Wenda, keep quiet! Go to the play, if you will! Go anywhere you want to go! If this is what you call love—" Then he stopped. He had an odd sense that he was moving through a scene of unreality; that he was having a nightmare in which the lovely, glamorous Wenda Ayer, sweetness and light and love and their components, was walking out on his play.

The proud set of his head did not change. He squared his chin more stubbornly. He spoke quietly, though. "It's late for a play to go on. Had you thought of that?"

"Oh, Garry, you needn't think you can stop me! Nothing can stop me. I'm going to the top!"

Garry spoke wearily. "Maybe you are" He hated her and he adored her. She was a scheming woman, and yet she wasa child having a tantrum. He wanted to seize her and hold her until she finished. He wanted to slap that curving white cheek—

He caught his own breath. He never before had wanted to slap a woman .Oh, damn it, he loved her! And in her selfish ignorance she was walking into a gilded trap, whose door wouldn't spring any les painfully because the floor was cushioned. In desperation he spoke: what you are doing! I won't let you!"

Her laughter was taunting. "Won't let me, Garry? Try to stop me! I'm calling the director now! I've made my last appearance in your play. I'm resigning. You can listen while I call." (To Be Continued)

THE EXAMINER HOME SERVICE

Build New Vocabulary for Poise and Charm

Shine in Friendly Talk

Lucky the girl whose warm, vivid vocabulary wins friends for her! And there's no reason why that girl can't be YOU.

Remember, enthusiasm's catching. Greet your date with "What a GORGEOUS day! Don't you feel on TOP OF THE WORLD." Abandon worn-out phrases like "NICE day," "I'm FINE."

Learn to use expressions that arouse sympathy. How much more appealing to say a CHUBBY LITTLE BOY than a SMALL FAT CHILD, or a LONG-LEGGED, WOBBLY COLT than a SCRAWNY YOUNG HORSE.

Search for words that give life and color to what you see. When you tell Jim about your day in the country, make him see the DRIFTING clouds, DANDELION-YELLOW chicks, TENDER, CURLY GREEN leaves, FRAGILE cherry blossoms.

Hunting for lively, friend-winning words quickly becomes a fascinating pastime. Follow the valuable hints in our 32-page booklet. How to correct vocabulary errors, talk with confidence and charm anywhere.

Send 15c in coins or stamps for your copy of HOW TO IMPROVE YOUR VOCABULARY to Examiner, Home Service, Peterborough. Be sure to write plainly your NAME, ADDRESS, and the NAME of booklet.

THE STARS SAY . . .

By GENEVIEVE KEMBLE

For Saturday, May 7

A particularly lively and interesting day is forecast from the prevailing lunar and mutual configurations. This applies to business and personal affiliations, in which much enterprise and initiative are probable. But all call for deliberation, prudence and forebearance, as there are some peculiar lures, temptations and probable pitfalls. However, there may be some gain, and good news may figure in profitable decisions.

If This Is Your Birthday

Those whose birthday it is may expect a very lively and interesting year, with much stirring in the private, social, emotional and business lives. While speculation and affairs of chance might in the end prove profitable, yet there are pitfalls, intrigues and perils to be handled prudently. Well-meaning friends may lure one to folly and loss.

A child born on this day may be extremely lively and enterprising, reaching for a place in the limelight by bold and brilliant gestures that may entail extravagance, indulgence and unenviable notoriety. Such traits have very early detection in "showoff" children who clamor for attention.

DOROTHY DIX

Hands-Off Policy in Rearing Children is Bad, but an Attitude of Strict Discipline May Do More to Ruin the Future of a Child

PARENTHOOD is one of the things that people seldom seem able to take in their stride. Apparently they find it impossible to practice moderation in rearing their children. They overdo it or underdo it and one is just as disastrous in its consequences as the other.

Unfortunately of late years, the hands-off, noninterference method of bringing up children has been the vogue, and this has given us a generation of youngsters who are a law unto themselves, who know more about mixing cocktails than they do about the Ten Commandments, who are a pain in the neck to the general public and a perpetual anxiety and expense to their fathers and mothers.

But, equally unfortunately, these examples of the havoc undisciplined and uncontrolled children can make of their lives have driven many other parents to the opposite extreme and turned them into grinding tyrants who are wrecking their children's lives just as effectually as the neglectful parents have wrecked theirs.

I am thinking, as I write this, of a boy I know. A fine intelligent lad of 18. A big strapping fellow six feet tall, filled with health and energy and high animal spirits, but whose father keeps him a virtual prisoner because he is determined that HIS son shall be kept away from all evil influences as far as possible.

This chap has no more liberty than a ticket-of-leave man. His every minute must be accounted for when he is away from home, even in going to and from school, and if he is a second late he has to furnish an air-tight alibi. He has never been permitted to take part in any school activities or to play on any of the athletic teams ,because that might bring him in contact with boys who are not snow-white.

He has never been given a cent of pocket money for fear he might spend it foolishly. When he is at home he cannot even answer the telephone without giving a full account about who was speaking, and what they said and what he said. He dare not even go to the corner drug store without asking permission. He is forbidden even to speak to girls, for who knows what that might lead to!

This boy is desperate and wildly rebellious, as he naturally would be. He would run away from home except that he has an invalid mother to whom he is devoted. He is beginning to hate his father as an oppressor. And the most pitiful feature of the whole situation is that the father adores the lad and his cruelty to him is just his mistaken belief that he is safeguarding him against the follies of youth.

This father forgets two important things. One is that we are born with a hankering for forbidden fruit, and the more we are denied doing what we want to do, the more we long to do it. Nowhere is so glamorous as the place we cannot go. Nothing so fascinating as the thing we cannot do. We get no particular kick out of thing we can take or leave as we please. It is their being denied us that makes us determined to have them.

Hence the importance of letting a child find out as early as possible the true value of things and to learn to use them in moderation.

The next thing the overstrict father forgets is that however much he may disapprove of the modern world it is a place in which his son has to live, and that the son should be fitted to meet its dangers and not kept in ignorance of them. He can't always be kept locked up in a room at home. He can't always be kept immune from evil influences. He has to encounter bad men and bad women and be subjected to temptation. And the thing to do is to teach him how to meet them and walk warily through the snares that are laid for his feet.

The wise father does not try to protect his children too much. He gives them freedom and teaches them that liberty is not license. He teaches them to handle money by giving them an allowance and making them pay for their mistakes when they waste it. He teaches them selfreliance by letting them make their own decisions and abide by them. And, above all, he makes himself their friend, counselor and guide by showing them sympathy, understanding and helpfulness.

In a word, he practices moderation, which is as great a virtue in rearing children as it is everywhere else in life.

DOROTHY DIX.

Copyright Ledger Syndicate.

THE EXAMINER FASHION SERVICE

Of course you want to have a cotton hopsacking dress in your vacation wardrobe. It's a terribly smart mesh type soft spongy fabric that defies wrinkling. It comes in all lovely shades as champagne, Beige, aqua, luggage, roseberry, etc.

Here's your pattern. I's the new classic shirtmaker that serves you equally well for spectator or sports wear. Note the interesting scalloped detail. The flared skirt has plenty of animation with kick plait at the front. The model also gives you a chance to make another dress with tiny flared sleeves that split open at the top and with rolled collar. Cottons in stripes, peasant and polka-dot prints are other popular suggestions.

Style No. 2864 is designed for sizes 14, 16, 18, 20 years, 32, 34, 36, 38, 40 and 42-inches bust. Size 36 requires 3¼ yards of 39-inch material.

The Examiner,
Please order for me:
Pattern number.....
Size .....
My Name .....
Address .....
.....
I enclose 15c for postage

Bedtime Story

By HOWARD R. GARIS

UNCLE WIGGILY SEES HIMSELF

Baby Bunty gave herself a little shake. She twinkled her pink nose. Then the orphan rabbit looked down the woodland path where she saw, running, a boy carrying in his hands a black box.

"Was he a hunter and did he shoot me?" asked Bunty as she looked at the May flowers she had been gathering.

"Yes, Bunty, you were shot, as they call it," said Uncle Wiggily. "And so was I."

"But its so funny—I thought it hurt to get shot," said the orphan rabbit, "but nothing hurts me and you aren't hurt, are you?"

"Not at all," laughed the rabbit gentleman. "I forgot to tell you, Baby Bunty, there are two sorts of hunters, those with guns and those with cameras. This boy hunter had a camera and he 'shot' us, or took our pictures with it."

He Knew

"What did he do with our pictures after he took them?" asked Bunty.

"They are still in his camera," explained Uncle Wiggily. "I suppose he will have them printed or made and show them to his friends."

"Isn't it cute!"

"I wish I could see my picture, and yours too, Unkie Wig."

"Perhaps some day we may," said the rabbit gentleman.

"My!" exclaimed the orphan rabbit. "What a surprising adventure! I never knew I was going to be shot with a camera and have my picture taken. Did you, Unkie Wig?"

"Well," said the rabbit gentleman as he smiled. "I saw the boy hunter of pictures, with a camera instead of a gun, coming toward us here. I thought he was just going to shoot us in a harmless way so I didn't tell you as I wanted you to act natural."

"Did I act natural?" asked the orphan rabbit with a giggle.

"Very natural," answered Mr. Longears with a chuckle which is a grown-up way of giggling. "You might have been in the movies."

"Ha! Ha!" laughed Baby Bunty. "Fancy me in the movies!"

"Oh, they use lots of animals like us in the movies," said Mr. Longears. "I was in the movies once." He spoke modest like and shy.

"Were you?" exclaimed Bunty. "I never knew it."

"It was when I was a very young rabbit," said Mr. Longears. "It was then I learned about cameras and how one can be 'shot' with them and come to no harm. So when I saw this jolly little boy with his camera coming toward you and me, I didn't warn you of danger for I knew there were none."

"Oh, what a thrilling adventure!" exclaimed Baby Bunty clapping her little, furry paws. "But I do wish I could see my picture and yours. Unkie Wig."

See Themselves

"Perhaps we may," said Mr. Longears. "But now we must finish picking our May flowers."

"And I shall not forget to put them in water this time," said Bunty.

A few days after this, when Baby Bunty and Uncle Wiggily were again in the woods, they saw the same boy hunter with his camera.

The boy laughed when he saw the rabbits.

"I thought you would be here," he said. "I have brought back the picture I shot of you two jolly bunnies. I'll leave it here on this old stump and run away so you will have no fear."

The boy put something on the stump and ran away with his camera. In a little while Uncle Wiggily and Bunty hopped to the stump. On it was a photograph.

"Oh, Unkie Wig!" cried Bunty in delight. "Look at yourself and look at me! Isn't it cute!"

"Very cute!" laughed Mr. Longears as he looked at himself.

And if the cheese cake doesn't cover itself with powdered sugar to hide away from the cup of coffee, I'll tell you next about Uncle Wiggily's sticker bird.

Barclay On Bridge

WRITTEN FOR THE EXAMINER

By SHEPARD BARCLAY

"The Authority on Authorities"

DON'T LOSE CONTROL

LEADING YOUR final trump to drop a defender's last one can be costly business if it involves losing control of the hand. When the opponent has a sure side entry, he may then be able to run the remnants of a setup suit. But using a long suit of your own to knock out his threatening trump may enable you to retain your position in the driver's seat.

(Dealer: West. East-West vulnerable.)

The bidding on this deal started with West, who called 1-Club. After passes by North and East, South bid 1-Heart, West 2-Clubs, North 2-No Trump, South 3-Hearts and North 4-Hearts.

West cashed the club K and followed with the club Q, which South ruffed. The heart K was led and followed by the Q, which West won. West continued with the club suit, considering his best defense was to force South to continue ruffing. After winning this trick, South made the mistake of drawing West's last trump. After four diamond leads, West got in with the spade A and cashed his two clubs as well.

After trumping the club J, South should have held his one remaining trump and forced West to use his outstanding trump to ruff a diamond. Then when the lead was gained with the spade A, South would have been able to trump the club return and would have lost only three tricks.

• • •

Tomorrow's Problem

(Dealer: South. Both sides vulnerable.)

What is the correct bidding on this deal?

The Examiner's Crossword Puzzle

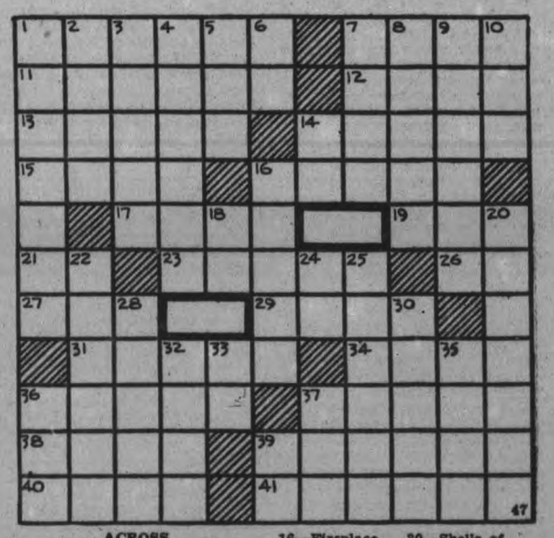

ACROSS

1—Rank
7—Portions of curved lines
11—Anew
12—Cudgel
13—European ermine
14—Intends
15—Title of former Russian ruler
16—Miniature gorge cut by water
17—Rip
19—Cut grass
21—Right side (abbr.)
23—A current of air
26—Negative
27—Name reply
29—Sharp to the taste
31—Vex
34—Consumes
36—Exclamation of greeting
37—Unit of weight for precious stones
38—A canal in central New York
39—Hollow vessel for liquids
40—Dregs
41—Flung
16—Fireplace
18—Land measure
20—Kind of woolen fabric
22—The stitch used in surgery
24—Fourth note of the scale
25—Cares for medically
28—Misrepresent
30—Shells of pastry filled with jelly
32—Malt beverages
33—Thus
35—Story
36—Goddess of death (Norse myth.)
37—Cry of a dove
39—Baronet (abbr.)

DOWN

1—Coward
2—Newts
3—An old English silver coin
4—Rose up
5—Establish (abbr.)
6—Exclamation of inquiry
7—Brother of Cain
8—Kingdom
9—Gorge
10—Streets (abbr.)
14—Greek letter corresponding to M

Answer to previous puzzle

SCOTT'S SCRAP BOOK

—By R. J. Scott

Looking Back On This Date

One hundred and twenty years ago (on May 6, 1818) the Duke of Richmond was appointed Governor-General of British America He had been Lord - Lieutenant of Ireland, but was also a soldier of repute, having been in Flanders with Wellington. Indeed his wife is more recalled in history than is the Duke, for it was she who gave the historic ball at Brussels on the eve of the Battle of Waterloo, which was immortalized by Lord Byron—you know—"There was a sound of revelry by night," and so on.

Fred Williams

The Duke and family arrived at Quebec on July 29 ,and he was sworn. He came largely as a soldier-colonizer. As a Governor he was supreme, with military powers; but he also desired to settle Canada largely with retired soldiers and their families, and he had many big projects of development in his mind, the British Government being then willing to spend money freely for development of Upper Canada. It was to that section that His Grace paid his first attention visiting Niagara and York (Toronto) in September.

When nearing York a storm came up and it is officially recorded that "the effects on the stomachs of the Viceroy and his entourage were as unpleasant as if they had been buffeting the waves of the Atlantic."

Later the Duke became much interested in the settlement of the Rideau district near Bytown (Ottawa), and it was while on a tour of that section that he died on August 29, 1819, from what some historians assert to have been hydrophobia, but which one of His Majesty's Chief Justices declares was a disease much more common in those days. He was buried in Holy Trinity Church, Quebec, where his tombstone, with all its elaborate verbiage, is shown to visitors.

This is also an eventful date in British history, for it was on May 6, 1910, that King Edward VII. died and the accession of George V. was officially proclaimed. The event illustrated the advance that had been made in news transmission within a century. While it had taken weeks for intelligence of the deaths of the Georges and William IV. to reach Canada, the passing of King Edward was known within a few minutes of its happening.

Deny Tariff Policies Centred Industry In Ontario

Dense Population, Cheap Power, Easy Access Real Drawing Cards, Says Province

TORONTO, May 5.—(CP).—Under any trade policy, Canadian industry would have been concentrated in the Lower Lakes-St. Lawrence area, where population was densest, and power and transportation facilities cheapest, the Ontario government contended to-day before the Rowell Commission.

It considered "an unwarranted assumption" the frequent assertion that the tariff had concentrated industrial development in Ontario and Quebec, although it recognized there was general agreement that trade policy "accelerated economic diversification and stimulated the growth of certain types of secondary industries."

"Southern Ontario and Quebec are the inevitable industrial areas of Canada," said Prof. K. W. Taylor, McMaster University, for the Government. "It is even probable that the Canadian tariff policy has actually tended to disperse industry in Canada."

Tariff policy was a Federal matter but had been injected into discussions before the commission as a basis for large claims for compensation. That was why the Ontario Government was dealing with it, he said.

Prof. Taylor submitted tariff policy could not be isolated from other gvernment policy. Trade policy included, in addition to the tax on imports, quotas and embargoes, trade treaties and agreements, and was closely related to railway, shipping and monetary policy.

Uneven Benefits

"Government policy, in a word, must be taken as a whole," he contended. "This is especially true when claims for disability are being presented by a province to the dominion. No policy can ever have equal effect over the whole country. Every policy confers uneven benefits and imposes uneven costs."

He suggested consideration should be given to the benefits accruing to other areas and to the burdens imposed on Ontario, to correct the impression left by some briefs that Central Canada had derived large benefits from the tariff.

Industrialism was not all benefit but also imposed heavy social costs, he said, greatest of which was prolonged wholesale unemployment. He argued that Ontario paid heavy duties on coal, lumber and sugar largely, if not wholly, for the benefit of other regions.

Prof. Taylor suggested the Maritimes had about as large a proportion of Maritime production protected as had Ontario, imposing substantial costs on the rest of Canada. The Prairie producers benefitted from heavy duties on butter, meat, eggs, sugar and grain. British Columbia benefitted from tariff preferences to Canadian ports, from inclusion of its principal products in almost every trade treaty signed by Canada and by direct protection of most of its products.

While the Prairie provinces argued that the wheat grower was at a relative disadvantage in world wheat markets because of the Canadian tariff, he noted the principal wheat competitors, Australia, Argentine and Russia, had much higher protection than had Canada.

Some Large Areas

Against Manitoba's claim of a $50,000,000 annual tariff disability for the Prairies from the tariff, Prof. Taylor said erorrs in comparative American and Canadian prices on three items amounted to $8,328,000.

He argued, too, there was no justification for including purely revenue duties, such as on coffee, prunes, raisins and oranges. This accounted for another $6,380,000 of the $58,000,000.

If disabilities from federal policy were to be considered, total federal policy should be considered, he continued. Among these were railway deficits, debt incurred for canals, transfers of purchasing power from Central Canada to the Maritimes and Prairies through Dominion public finance, and excess cost to Ontario of tariff protected commodities from other provinces.

"We make no attempt to set up a statement of profit and loss because we do not believe that is a logical or possible basis for federal finance. If, however, such statements are to be used, we must insist that they be accurate and complete and if such "accounts" are completed it is quite possible that the balance of advantage will be found to lie outside of Central Canada."

DOURO

Warsaw Women's Institute presented their play, "The Three Pegs," in Harmony Hall, Douro, to a fair-sized audience. The play is unique in the fact that there are no male players. Nine of the fair sex put on a creditable performance. The players were: Mrs. Gerald Payne, as Emily Weston; Mrs. George Weller, as Aunt Euphelia; Miss Merle Bell, as Marguerite; Miss Florence Bolton, as Madge; Mrs. John Morgan, as Peg; Mrs. Charlotte Cooper, as Sarah; Mrs. Harold Payne, as Lizzie; Mrs. Latta, as Mrs. Couti, and Mrs. Gordon Sharpe, as Mrs. Barcley. The play was much enjoyed. Specialties were: Sons, 'Say Goodbye to the Apple Tree," and encore, "An Old Dusty Trunk in the Attic," by Lenore McIlena; also a song, "In the Little Red Caboose Behind the Train," and encore, "Will My Soul Pass Through Old Ireland," by George Bennett, who played his own accompaniment on the guitar, and who possesses a fine voice. Mrs. O. McIlvena played piano accompaniments for her daughter's songs. Lunch was served the Warsaw cast by the cast of Douro's play. A dance followed the play, with Leahy's orchestra supplying the music.

Japanese Offensive Hled Up

Military observers report that the Japanese offensive in China is now at a standstill as the Chinese forces prepare for a major offensive on all sectors in South Shantung. The broken line on the ABOVE map shows the 60-mile front occupied by the two forces. The Japanese have been trying to drive to Pihsien, to outflank their foes to the westward, but the Chinese retaliated by starting a flanking move at Tancheng.

THREE-ACT COMEDY 'MARRYING ANNE' IS ABLY PRESENTED

Pretty girls—lovely gowns and an unusual plot featured the three act comedy "Marrying Anne" presented by the Excelsior Bible Class at St. James' United Church Thursday night—to a large and appreciative audience.

Under the capable direction of Miss Jessie Martin, class teacher and Mrs. Wm. Wood, this modern, humorous version of a matrimonial venture held the interest throughout and provoked much merriment. Each member of the well-chosen cast did splendid characterization and put much fine acting into their several parts.

The pastor of the church, Rev. Mr. Craik, made a genial chairman introducing the play and the artists who assisted between acts, and favored the audience with some charming Hawaiian guitar numbers as well as a trio including whistling, harmonica and piano responding generously with encores. These versatile performers were the Misses Gladys Blewett, Velma Scott, Jean McIlwain with Miss Frances Wells contributing some fine solo piano numbers.

Written By Canadian

The play was charming in itself, written by a Canadian, especially for church organizations, with a strong appeal for a mixed audience of all ages.

The first scene was shown in an old-fashioned living-room the outstanding object being a picture facing the wall in the home of the Olday family about whom the action centres throughout.

A bomb-shell has been thrown into the family peace with the news that Anne, an orphan, is to become the ward of step-grandfather Oldays "until such time as she reaches a marriageable age." Her arrival stirs up the whole family, (including the family skeleton), but Anne proved to be a good fairy in disguise, restoring the good name of the disgraced son and recalling Aunt Rosie's romance, as well as assuming her own.

The young family doctor also figures largely in the story, and his love affair works out happily too. The family housekeeper, Mrs Chubb provides the key to the Oldays' mystery and helps to work out the solution.

About half the characters represented middle-aged or elderly people making the roles difficult for the cast of all young people, who, however, did exceptionally well.

Typical Modern Girl

The chief character was Anne, a typical modern girl with a healthy outlook on life. She was made most attractive and realistic by the exceedingly fine portrayal of Miss Doreen Elliott.

As a good foil to Anne's dark beauty, was the fair June, a friend and neighbor, who eventually leads off the doctor in marriage. This vivacious maiden was delightfully well played by Miss Jean Rose.

Aunt Rosie and Grandfather Oldays, two of the major roles, were done in their usual good acting by Miss Alberta Frost and [illegible]c Douglas.

Their housekeeper, Mrs. Chubb, was delineated with all the marks of perfection by Miss Marion Wood.

Reuben MacDonald, in his role as family doctor, with his pleasant, professional manner, appeared in most of the scenes as Dr. McCallum, while Marlow Banks, played the part of the hero the once disgraced son Bob Oldays with splendid effect.

The neighborhood gossip, Mrs. Steele, with her daughter Lizzie, who was somewhat dowdy were part of the comedy of the play with their old-time and ridiculous costumes. These two rare characters were splendidly done by Misses Zoe MacDonald and Dorothy Frost.

A very effective and pretty tableau in the wedding scene in which Harold Porter and Norris Williamson assisted, brought to a conclusion this very successful and entertaining production, which will be repeated tonight.

The Excelsior Class of St. James' Sunday School, is to be congratulated upon their choice of a play and upon its fine presentation by so talented a group of young people.

Thanks are due for lighting effects and attention to the curtain to Robert Hardie and W. A. Wood.

Yesterday's Deaths

(By The Canadian Press).

Sherbrooke, Que.—Robert McCrea, 30, son of the late Frank McCrea, former member of parliament for Sherbrooke.

Montreal.—Napoleon G. Kirouac, 73, prominent Quebec City business man and Governor of Laval University.

Brockville, Ont.—Mrs. Lumb, wife of Lieut.-Col. Harold W. Lumb of Brockville.

GUERILLAS MAKE PEIPING UNEASY

SHANGHAI, May 6 (AP)—Chinese claimed the recapture of approximately half the territory in south Shantung province won by Japanese in a three-weeks offensive from Lini as the conflict ended its 10th month today.

And while the two armies battled doggedly about Tancheng and Taierhchwang, there were significant developments on several other fronts.

Peiping's gates were closed and barred and that ancient city of Chinese culture, occupied by Japanese troops soon after the conflict broke out, spent one of its most anxious days.

Japanese planes yesterday bombed objectives but a few miles west of the city's walls, and there were reports Chinese guerillas and Communists were approaching the city. Police searched houses for irregulars believed to have slipped within the gates.

Peiping's Japanese garrison was greatly reduced by dispatching of reinforcements to Shantung.

A Chinese counter-attack on the Yangtse River was claimed to have occupied Tangtu, severing Japanese railroad communications between Wuhu and Nanking. Tangtu is 16 miles down the river from Wuhu and 50 miles upriver from Nanking.

In the same area, a Japanese column advancing westward into Anhwei province against Hofei, captured Shihkao after a 15-mile battle march along the shore of Lake Chao.

KINGSTON PICKED FOR FASCIST MEET

MONTREAL, May 6 (CP)—Adrien Arcand, Quebec Fascist party chief, confirmed last night the selection of Kingston, Ont., as the scene of the group's national convention during the last week in June. Arcand, speaking to a group of Quebec province delegates which he said numbered 600, asserted definite dates for the convention had not been selected.

The Kingston gathering will choose a Dominion leader. At present, Arcand said, the organization has a provincial leader in each of the nine provinces.

Plans for strengthening the party and widening its organization were discussed last night. About 40 women's section leaders attended.

James C. Carr, Ontario leader, was guest of honor. Carr spoke of the party's progress in his province and predicted advances throughout Canada in the next year.

WATER-REPELLANT CLOTH TREATMENT AMAZES EXPERTS

MONTREAL, May 6. (CP).—The little group looked askance as the demonstrator, with the deliberation of a big-game hunter choosing a rifle, picked up a soda syphon from the bottle-littered table, took careful aim and fired directly at the lady sitting with poised dignity in an armchair.

The blonde lady in the chair, without a trace of surprise, flicked the ashes from her cigarette, rose to her feet as the syphon subsided. She gave a sturdy shake to the skirt of her trailing evening gown and showed that within a few seconds all trace of the water had disappeared.

They upset strong tea on her dress, tossed whiskey and soda upon her sharkskin sports suit, spilled cold coffee and beer on her dress again and then showered a tumbler of water on her green organdie afternoon dress. And the only thing that left a mark was the coffee and tea. But they simply dunked the clothes in clear water, ran over it with an iron, and you couldn't tell but what they were new.

As a matter of fact, R. J. Smith, the London chemist who was demonstrating the material treated for water repellency, will invite you to toss almost anything on any of the scores of material his company treated. And you can't tell by looking or feeling, the treated from the untreated material.

Experts Enthusiastic.

The demonstration, given in a photographer's studio where the tests could be placed on photographic record, was given for style commentators, designers, newspapermen, who termed the show "marvellous."

What attracted most comment were the numerous certificates from cleaners to show the materials had been cleaned several times and that the "treatment' would not lose its effect after cleaning or laundering.

Smith, giving his first demonstration in Canada, displayed gold fish swimming in a water-filled piece of silk. Water was poured into silk stockings, previously washed, and it remained there. Even a piece of curtain mesh held water. Water was poured on panne velvet, organdie, satin, flannel, tweeds, cotton prints. It all ran of fas if from a duck's back.

But the test was not confined to women's clothing. Men's suits showed similar resistance. And they claim it will keep trouser cuffs dry while plodding over damp golf courses.

FREE BABIES

HARRISBURG, Pa., May 6—(AP)—A system of clinics for delivery of "free" babies to families who can't afford proper care for the mother was proposed to-day as a means of reducing Pennsylvania's maternal death rate. Dr. Edith MacBride-Dexter, Secretary of Health, said a program under which state or federal subsidies would provide free medical services to impoverished families in rural or distressed areas would be presented to the Federal Social Security Board.

Famed St. Bernards Are Doomed Will Find New Life In Far Tibet

Marseille, France, May 5 (CP)

PICK of the St. Bernard Monastery's dogs were en route to a new home in the Himalayas today, saved from "imprisonment" by the loyalty and confidence of Brother Cyril, one of their trainers at the Alpine monastery.

The St. Bernard dogs, condemned to perpetual confinement in the monastery for the fatal attack one of them made on a girl last year, sailed from Marseille for Tibet Tuesday under the protection of their aged trainer.

Brother Cyril, who did not lose his faith in the natural gentleness of the animals in spite of the attack, believed they could still render life-saving service in other mountain regions. He won permission to take a selected group of the finest dogs to remote Tibet. They will be stationed at a refuge built by two St. Bernard brothers at Latsa Pass, high up in the Himalayas.

HASTINGS

Born—on Monday, May 2, 1938, to Mr. and Mrs. G. Wellman—a daughter.

Born—on Thursday, April 28, 1938, to Mr. and Mrs. Fred Richardson, Cobourg Road—a daughter.

Mrs. J. McBride and little son are visiting her parents, Mr. and Mrs. W. Way.

Mrs. Fred Phillips of Campbellford was a week-end guest of Mrs. James Dickey.

Rev. William Stocks is this week attending the Synod of the Diocese of Toronto.

Miss McCleary of Toronto spent the week-end as a guest of Miss D. Plant.

Mrs. Annie Fleming of the Norwood Road spent Tuesday with Mrs. H. B. Wilson.

Miss Florence German is visiting friends in Peterborough.

Mr. and Mrs. John Fleming and little Phyllis, also Mrs. Alexander Wilson, visited on Tuesday the latter's sister, Mrs. William Sweet of Campbellford, who is confined to

Her Finger Joints Began To Swell

Perfectly Straight at 63 — Thanks to Kruschen.

Nearly twenty years ago, this woman was attacked by severe rheumatism. Now 63, she tells how Kruschen restored her to health, and has kept her free from rheumatism all these years:—

"In 1918, an attack of 'flu' left me with severe rheumatism, and I was in bed three months. When I got up I could only hobble around with difficulty and pain. My finger joints were beginning to swell, and were very painful. I was told that nothing could be done for the swelling. A friend recommended me to try Kruschen Salts, which I did with very satisfactory results. To-day, at 63, my fingers are perfectly straight, I am free from fectly straight. I am free from rheumatism, and can do all my own housework."—(Mrs.) M.W.

Two of the ingredients of Kruschen have the power of dissolving the needle-pointed crystals of uric acid which settle in your joints, causing them to swell, ache and inflame. Other ingredients of Kruschen assist Nature to flush out these dissolved crystals through the natural channels.—Advt.

It takes a pack of energy to keep going at top speed. It takes plenty of the right kind of nourishment. Try Kellogg's Bran Flakes. Enjoy their golden toasted crispness. Full of energy-goodness. Plus enough extra bran to be mildly laxative. Sold by all grocers. Ready to serve. Made by Kellogg in London, Ontario.

EAT TO FEEL FIT!

BLUE stops your clothes from turning Yellow!

Without *blue*, your cottons or linens (so white when new) take on a yellow tinge. To restore their lovely WHITENESS—just add a swish or two of Reckitt's Blue to the *last rinse*. No effort. Cost? A cent or two a month!

RECKITT'S *BLUE*

Out of the Blue Comes the Whitest Wash!

BLACK and all shades of BROWN.

Junior will gladly keep your shoes neat with Nugget. Why not consult him?

Nugget is now available in a 5c trial size.

PORK and Large Cans
Beans - 2 for 19c

ROSE BAKING 1 lb. can
Powder - - 15c

PEAS, Corn 3 Cans
Tomatoes - 25c

DRIED Pkg.
Peaches - 20c

SHIRLEY'S
Tea - - 28c

5 STRING
Brooms - - 19c

ELECTRIC LIGHT
Bulbs - 3 for 25c

HEINZ Bottle
Ketchup - 19c

RASPBERRY, STRAWBERRY & APPLE
Jam 4 lb. pail 39c

Raisins - 2 lb. 25c

NEILSON'S
Cocoa - can 19c

2 Pkgs.
Super Suds - 19c

GENUINE BABY BEEF
Pot Roast 16c
Oven Roast 18c
Prime Rib 20c
Rib Boil 10c

First Grade
Creamery Butter ... 29c
Shortening .. 2 lbs. 25c
Rolled
Roast Veal .... lb. 18c
Veal Cutlets .... lb. 27c

HARRISON'S MARKETERIA
PHONE 725

Furniture SALE

Look At Your Furniture—Everyone Else Does! Make Every Room Homey and Cozy at Small Expense!

BUY AT THIS SALE!

Snyder Chesterfield Suite

3 pieces. Upholstered in heavy repp, figured seat and backs, balance plain. Very special at 69.00

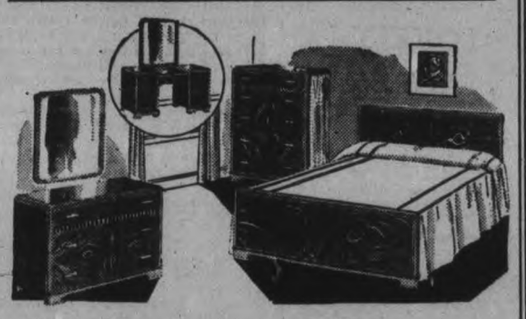

Bedroom Suite

3 pieces. Vanity, bed and bench. Birch, in two-tone finish. Regular price 55.00, for ... 32.50

Bedroom Suite

4 pieces. Vanity with large round mirror, chest of drawers, bed and bench. Choice 5-ply walnut veneer. Slightly shop worn. Reg. price 110.00, for 69.00

Spring Filled Mattress and High Riser Spring

Mattress guaranteed for five years. The two for the price of one. Special, for the two 18.00

Cheerio Felt Base Rugs

(English Made)

A good wearing rug, in several attractive designs and colors. Suitable for any room. Size 6 x 9 ft., for, each 2.98

Filet Nets

A good wearing quality in several designs, in white, ivory and ecru shades. 36 inches wide. Reg. 49c, for, yard 29c

Homespun Cloth

Fine weave in stripe design, in two colours combinations, one in blue and one rose. 46 inches wide. Reg. 65c, for 49c

Scrim

Close weave, suitable for kitchen, bedroom or cottage use, in white and cream shades. 39 inches wide. Special at, yard 15c

Occasional Arm Chairs and Rockers

to match, Walnut finish. Upholstered in silk brocatelle. Special at, each ..... 6.50 & 6.95

Axminster Rugs

3 only. Heavy quality in modern design. Size 6-9 x 9-0. Regular 27.50, for 18.50

Grass Mats, Rugs

for verandah and cottage use. Strongly woven with heavy double cotton warp bound all around. Attractive designs and color combinations in brown, blue and green.

Size 36x72, ea., - - 65c
Size 4x7 ft., ea., - - 95c
Size 6x9 ft., ea., - - 1.95

Tri Light Floor Lamps

Standards are metal in ivory and English bronze. 100, 200 and 300 candle. Shades are hand-tailored silk and homespun. Regular 17.50, for. 10.95

1.00 down and 50c week
No Interest

Window Shades

Fibre, in white, cream and green. Splendid for cottage use. Mount on your old roller. Special, each 15c

McBRIDE & FRANKS

431 George St. Tel. 2069

PERSONAL AND SOCIAL

A much anticipated event of this evening will be the opening dance of the Peterborough Golf and Country Club at the club house.

◇ ◇ ◇

A gay event of this evening will be the Major Bennett Chapter, I. O.D.E. dance in the Canadian Legion Hall.

◇ ◇ ◇

The attractive photograph of little Pauline and Sandra Zacks of Homewood avenue, appearing in Thursday's edition of the Examiner, was taken by Cripps Studio.

◇ ◇ ◇

Arlene Mary Crowe, daughter of Mr. and Mrs. Hilliard Crowe, of Lakefield, celebrates her 2nd birthday on Monday, May 9.

◇ ◇ ◇

Mr. and Mrs. H. W. Darcy of Downie street, have returned to town after spending ten weeks in Florida, visiting various well known southern points.

◇ ◇ ◇

Mr. and Mrs. J. P. Bond left yesterday afternoon for Louisville to attend the running of the Kentucky Derby this Saturday. They will be absent from Peterborough for several weeks.

◇ ◇ ◇

Mr. and Mrs. Charles E. Wiley of 221 Park street, are leaving this evening for Nottawa, Ontario, to attend the funeral on Saturday on the former's sister, the late Mrs. Oscar Taylor, who passed away on Thursday. Mr. and Mrs. Wiley will motor with their son and daughter-in-law, Mr. and Mrs. Palmer Wiley of Hamilton, who arrived in the city earlier to-day.

◇ ◇ ◇

Pupils Successful At Music Festival

Vocal pupils entered by Mrs. S. H. Perks in the Peel Musical Festival at Brampton on Wednesday were successful in winning certificates. All received honors, and one pupil obtained first class honors. The adjudicator was Dr. Alfred Whitehead of Montreal.

Following are the pupils entered: James Cross, 1st class honors in class for boys under 14 years; Leonard Cooper, honors, in class for boys under 10 years; Gwenyth Cooper, honors in class for girls under 10 years; Vivien Carter, honors in class for girls under 16 years; Isabel Young, honors, class for girls under 18 years; Mrs. Beatrice Curtis, honors, entered in mezzo-soprano and ladies' due class; Miss M. Isaacs, honors, ladies duet class; Donald Perks, honors, men's oratorio class. Mrs. E. W. Glover was accompanist for each pupil.

◇ ◇ ◇

Mrs. C. Stevens Hostess to Group

Group E of George Street United Church Women's Missionary Society met at the home of Mrs. C. Stevens, 515 Cross street, Thursday evening.

Fifteen members and three visitors were present, with Mrs. Vance occupying the chair in the absence of the president. Following the opening hymn, Mrs. W. Cunningham gave the Scripture reading, and Mrs. L. McIlmoyle led in prayer. "Faith" was the topic for the roll call.

The social gathering being planned by W.M.S. executive for early in June was reported on by Mrs. Harvey. The Group also discussed a garden party to be held the latter part of June.

An interesting and instructive talk on "Christian Stewardship" was given by Mrs. C. Elliott, emphasizing the thought of all Christians—to be co-workers with God. At the close of the meeting refreshments were served by the hostess, and a social time enjoyed.

◇ ◇ ◇

Fox—Knox

MARMORA, May 6.—A quiet wedding took place at St. John's United church parsonage, Campbellford, on Tuesday evening, May 3, when Yvonne Abbie, daughter of Mr. and Mrs. David Knox of Marmora became the bride of John Robert Fox, son of Mrs. Fox and the late John Frederick Fox of the same village. Rev. Harold B. Neal was the officiating minister. The happy young couple were attended by Mr. and Mrs. Harold Dagleish of Campbellford, the latter being a sister of the bride.

Mr. and Mrs. Fox will reside in Marmora.

◇ ◇ ◇

Surprise Party For Mr. and Mrs. Berry

A number of friends of Mr. and Mrs. F. Berry gathered at their home for a delightful surprise party, Thursday evening. The time was most enjoyably spent at dancing and music, several violin numbers being played by Mrs. P. Ferguson, with Mrs. T. Ferguson at the piano. Those present included Mr. and Mrs. P. Ferguson, Mr. and Mrs. T. Ferguson, Mr. and Mrs. Richardson, Mr. and Mrs. B Cruikshanks, Mr. and Mrs. T. Paton, Mr. and Mrs. S. Foster, Mr and Mrs. W Osborne, Mr. and Mrs. W. Starr, Mr. and Mrs .E. Wigg, Mr. and Mrs. J. Masters, Mr. and Mrs. L. McDonald and daughter; the Misses Annie and Lillia Richardson, Margaret and Charlotte Masters, Vera Masters.

◇ ◇ ◇

Many Affairs for Miss Alberta Chambo

Miss Alberta Chambo, whose wedding takes place this Saturday, has been much entertained by her friends prior to her marriage. Mrs. G. Kennedy of Rubidge street and Miss Lillian Mills were joint hostesses at a miscellaneous shower at the former's home. Many beautiful and useful gifts were received, and were brought into the room by little Dorothy Bolan. Games were played and refreshments served.

Miss Chambo was guest of honor at another miscellaneous shower at the home of Mrs. Foy, London street, when her daughter, Mrs. R. Smith, of Cobourg, was hostess. Little Dorothy Bolan again presented the gifts, during a pleasant evening of games, with refreshments served by the hostess.

A kitchen shower was given by Mrs. James, Bolivar street and her daughter, Miss Nora James. An amusing mock wedding was a feature of the evening, with the parts taken by Miss Lena Shield, as the 'bride', Mrs. Watson Butcher, the 'groom,' Mrs. H. James, the 'minister' and Miss Lil Slaughter as the 'flower girl,' who also carried in the gifts, which had been placed in a decorated watering-can. Refreshments closed the enjoyable evening.

◇ ◇ ◇

Attractive Tea On Saturday Afternoon

An attractive event of Saturday afternoon will be the tea and sale under the combined auspices of the Local Girls' Work Board and the Girls' Council in the Green Room at the Y.W.C.A. It will be remembered that the Work Board is made up of all leaders of teen-age groups of girls representing every protestant denomination in the city and district, and the council includes representative girls from each group. The tea is the only effort during the year to raise funds for this promotion of girls' work.

◇ ◇ ◇

May Meeting Peter Robinson Chapter

The regular monthly meeting of the Peter Robinson Chapter I.O.D.E. was held at the home of Mrs. H. Cranford, Elias avenue, on Wednesday. The regent, Mrs. H. Keefer, presided.

Mrs. B. Moore outlined plans already underway for the Christmas tea to be held next December. A donation of ten dollars was voted to the Girl Guides. Arrangements were made to collect the "milk bottles" containing pennies from the various offices and banks. The money is given to the milk fund of the Health Association.

On Saturday, June 18, the Chapter will hold and afternoon bridge and tea at the cottages of Mesdames Belleghem, Dewart and Hughes at Chemong Park. The picnic for the Chapter will be held on Wednesday June 1, at the summer home of Mrs. Belleghem.

Mrs. I. H. Keefer, Mrs. F. E. Hooper, Mrs. D. Loucks and Mrs. Lewis, delegates to the provincial convention at Hamilton in April, gave their reports outlining the work of the Daughters of the Empire in regards to League of Nation, Youth Movement, Education, Welfare Work, Naturalization of Foreigners, etc. The I.O.D.E. bursaries are awarded to brilliant students to continue their studies. A requirement of those who receive scholarships to study at Oxford and Cambridge is that they must return to Canada. This assures to Canada the influence from the motherland. Mrs. Hooper mentioned how proud the I.O.D.E. of Peterborough should be that Tom Allen has been awarded the honor to attend Oxford.

Mrs. A. Sollitt expressed the thanks of the Chapter to Mrs. Cranford, the hostess of the evening.

◇ ◇ ◇

Successful Tea South End Group

A successful tea was held Thursday afternoon by the South End group of St. Paul's Ladies' Aid, in the Sunday School at 175 Lock street.

Tea was served from a lace-covered table made most attractive with deep rose snapdragons and tulips combined with fern as a centerpiece and ivory tapers in silver holders. Across the hall was an interesting display of delicious home-made cooking.

The guests were received by Mrs. W. C. Steinkrauss, president of the Ladies' Aid, and Mrs. H. G. McKenzie, convenor for the South End Group. Mrs. Lyons and Mrs. A. D. McLeish presided at the tea table, servers were Mrs. J. Stevenson, Mrs. F. Broadley and Mrs. D. Todd, and Mrs. T. H. Jackson and Mrs. F. C. Leach assisted in ushering. The table was replenished by Mrs. B. Jeffries, Mrs. T. Wilson and Mrs. A. Mackness.

The home-made cooking was sold by Mrs. F. Finnie and Mrs. F. Haggart. Mrs. W. Anderson acted as treasurer.

A most enjoyable musical program arranged by Mrs. T. Kay included solos by Leonard Cooper, readings by Mrs. Walker and piano selections at intervals by Mrs. F. Broadley.

◇ ◇ ◇

Otonabee Chapter Holds Last Meeting for Season

The last meeting for the season of the Otonabee Chapter, I.O.D.E., held in the Green Room at the Y.W.C.A., was marked by a large attendance of members. The regent, Mrs. F. L. Robinson, presided.

Following the opening exercises, the secretary's and treasurer's reports, Mrs. G. A. Borland, flower convenor, reported flowers sent to sick and shut-in members. Mrs. N. Andrew, echo secretary, reported an increase in subscriptions over last year. During the business period also a donation was voted to the Girl Guides. The Chapter will also co-operate with the other Chapters in providing colors for the cadets for inspection day.

A comprehensive and interesting resume of proceedings at the 18th annual provincial meetings of the Imperial Order, Daughters of the Empire in Hamilton was given by Mrs. F. E. Hooper, member of the provincial executive, Mrs. Hooper quoting for her listeners the words of Mrs. Morrison, the provincial president, "Every faithful 'Daughter of the Empire' must take heed during the coming year." Mention was made of the 306 Chapters in Ontario, with 129 Chapters in the province subscribers to "Echos." Mrs. Hooper also spoke of Dr. Stanley Russell, guest speaker at the large dinner during the meetings, and mentioned with pride, Tom Allen, winner of the I.O.D.E. overseas post graduate scholarship. The Order, said Mrs. Hooper, is standing behind the present flag, which may have to be changed in the future for a purely Canadian flag.

The Otonabee Chapter congratulated Mrs. Hooper on being re-elected to the standing committee of the provincial executive, Mrs. B. Jackson voicing the appreciation of the ladies to the speaker for her courtesy in addressing the Chapter.

The guest speaker of the afternoon was Miss Rachael Young, superintendent of the Children's Aid Society. Miss Young held the close attention of her audience with a splendid outline of the Society's work in striving to bring the advantages of good homes and environment to numbers of children, and also to motherless homes. Mrs. C. E. Blewett expressed very graciously on behalf of the members their thanks to Miss Young for her valuable information so well given.

The Chapter will hold a rummage sale on Saturday, May 7, and plans are under way for a bridge and tea at the home of Mrs. F. D. Kerr sometime in June, the date to be announced later.

A most pleasant social time was spent at the close of the meeting. Tea was poured by Mrs. B. Jackson at a prettily arranged table. Thanks were expressed to the regent, Mrs. Robinson, for her generosity in providing the refreshments.

◇ ◇ ◇

Two Societies Honor Mrs. Fred Jefferson

Members of St. David's Society and of St. George's Church choir gathered on Thursday evening in the Business and Professional Women's Club Rooms where the former society holds its regular meetings, to honor Mrs. Fred Jefferson, who leaves shortly with her family to join Mr. Jefferson in England.

The president of the Welsh Society, Vivian Mills, cordially welcomed the choir, and an enjoyable social evening was spent. After refreshments two presentations were made to the guets of honor. On behalf of St. David's Society, an Aero-Pak was presented by Mrs. L. Armstrong, an accompanying address being read by Mr. Mills. The president of St. George's choir, T. Maudesley, also read an appreciative address and presented Mrs. Jefferson with a leather purse on behalf of the choir. The gifts were acknowledged feelingly by the recipient and all sang "For she's a jolly good fellow."

During the evening Rev. T. S. Gault, of St. George's Church, expressed the regret of the congregation at Mrs. Jefferson's departure. Musical selections by the choir included solos by W. Farr, Mrs. J. Cooper, and Miss B. Curtis, with piano accompaniment by Mrs. R. King. Community singing was enjoyed with A. Kirkcaldy at the piano.

England has 70 toll bridges on public highways, according to a recent survey.

The Examiner's Needlework Pattern

WALL HANGING PATTERN 1752

Picturesque flowers . . . a quaint bowl. Embroider them in colorful floss. Pattern 1752 contains a transfer pattern of a picture 15 x 20 inches; a color chart and key; materials needed; and illustrations of stitches.

Send 20 cents in coins or stamp for this pattern to Examiner, Needlecraft Dept., Peterborough. Write plainly Pattern Number, your NAME and ADDRESS.

Tailored Print

THERE IS swing and color in the new frocks to wear under the spring topcoat or without a coat when the weather is warm enough.

The tailored leaf print modeled here is a fair sample of the snappy little print frocks being shown.

This is a smooth rayon crepe with navy ground and white leaf design printed thereon. The skirt is knife pleated all around below a fitted and belted waistline. The neckline is soft and tied, and the sleeves short and perky.

A wide navy hat, short pullover white gloves and blue pumps complete a very chic little costume.

Guessing about SHOE FIT is dangerous FOR YOU

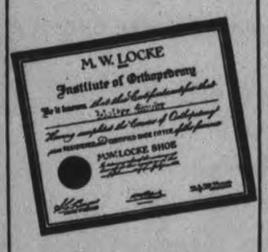

• But you don't have to worry when you buy the famous Dr. M. W. Locke Shoes! Our Dr. Locke fitters are graduates of the M. W. Locke Shoe Institute of Orthopedemy, qualified to give you the same accurate, scientific fitting you would receive in Williamsburg, Ontario—home of Dr. Locke's world-celebrated clinic. Let these experts fit you in the Dr. Locke last best suited for your particular needs.

Exclusive With
R. Neill Ltd.
350-4 George St. Phone 325
Tomorrow is the last day of National "Foot Health Week"

NEW LOW PRICES
The ALLIN ICE CO.
PHONE 6
PURE NATURAL ICE

FOR MODERN BRIDES
PERFECT Bluebird

Registered
DIAMOND RINGS
In this ring—one of exceptional beauty—you'll find assured quality and authentic modern styling. $50.
WARNE'S
DIAMOND HALL
Phone 880 349 Geo. St.
RING INSURED FREE AGAINST LOSS OR THEFT

The Perfect Mother's Day Gift

Penman's Hosiery
McCLENNAN'S
232 CHARLOTTE ST.

LOVELY FLORAL GIFTS
MOTHER'S DAY
There is no other gift that so fully expresses the essential purpose of Mother's Day remembrance. Flowers convey your real feelings beautifully.
• ROSES
• POTTED PLANTS
• SPRING FLOWERS
SORENSON'S
"Flowers for Every Occasion"
PHONE 578
MAY 8

COLOURS Certain OF APPROVAL
Because shorter skirts are "in" again, careful choice of colour is more essential than ever. Fashion-minded women will find all the new tones in PENMANS SHEER SILK STOCKINGS.
Smart shades that blend with your ensemble. Beautifully sheer to add a note of flattery. Flawlessly textured. Graceful in their clinging fit. PENMANS quality in every pair—your guarantee of satisfaction.
8238
Penmans
Sheer Silk Stockings

Patenick's Answers To "What Would Mother Like?"

THERE ISN'T A DAY ALL YEAR LONG WHEN MOTHER DOESN'T THINK OF YOU AND WHAT WILL MAKE YOU HAPPY . . . . THINK OF HER THIS WEEK-END AND ASSURE HER HAPPINESS WITH OUR
MOTHER'S DAY Specials!
"A Bag?"
Her choice is sure to be among these—Glossy patents, fashionable gabardines and smooth leather finishes, with zipper and fancy clasps. Each 79c
"A Pair of Gloves?"
Those smart doeskin fabrics come in both out-stitched and zipper styles—a shade for every costume. Pair .. 69c
"An Extra Slip?"
Make it one of those very new figured satins that wear so well—Sizes 32 to 44. Each 89c
"Hosiery?"
Butterfly "smart-side-out" sheer chiffons and heavier service weights. We suggest two pairs of the same shade. Pair 69c
"A Blouse?"
Trim triple sheer and gay wash silk blouses in either tucked, "tailored" or frilled "dressy" styles. Pastel and dark shades. Sizes 32 to 44. Each 1.98
"A Hint for Dad"
Just arrived for Mother's Day—a complete new range of those "expensive to look at" printed crepe dresses in all the up-to-the-minute styles. Sizes 36 to 50. Each. 2.98
Remember Sunday MAY 8th
PATTENICK'S
368 GEORGE

AT CHARACTER CLOTHES SHOPPE
HALF-PRICE SALE
Saturday and Monday Only
To clear the racks for Summer merchandise. All Early purchases—in coats, suits, and dresses, on sale for Saturday and Monday—at ½ the regular selling price. Early selection advised for size and choice
Terms Cash — No Approvals or exchange — All sales final
alice t. williams
PHONE 2435
147 HUNTER ST. PHONE 2435

WOMEN'S WORK AND INTERESTS

Anglican Young People Present Entertaining Comedy, "Sis Perkins"

"Sis Perkins" was presented by members of All Saints A.Y.P.A. Thursday evening in the Parish Hall, and the young people deserve much credit for their performance, to be repeated this evening, of this three-act comedy packed with entertaining narrative and amusing situations.

The honors go to Edith Abraham, whose portrayal of 'Sis' was magnificent. It is an exceptionally heavy part, and was acted naturally, unfalteringly and with apparent thorough enjoyment throughout. The other characters were all exceedingly well portrayed also, notably Florence Outram as the lively gossipy Lydia La Salle. The costumes were all attractive and appropriate, with "Mrs. Chandler" looking especially charming in her evening gown, and the "Count's" get-up very well done.

The story is light and entertaining. A wealthy New York family, the Chandlers, mother, son and daughter, are in financial difficulties, and it is decided one of the spoiled children must marry for money. The selfish, snobbish daughter, Marcia, (Mildred White) is expecting a friend to visit her, the wealthy eccentric radio star, Violet Astor (Mary Cavalier), and they decide the sleepy son, Baldwin, (Alan Worsencroft) must propose to her. The pessimistic family butler, Carter (Donald Menzies) seen in conversation with Mrs. Chandler (Phyllis Hill) as the play opens, has assurred her that "the worst is yet to come" and continues to do so throughout the action. His entrances and exits were an effectively amusing feature of last night's production.

A gossipy, pushing friend, Lydia LaSalle, (Florence Outram) who is "setting her cap" for Baldwin breaks in on the gloomy family party, and ferrets out the fact that Baldwin hopes to marry Violet Astor. After Lydia's departure a still less welcome visitor arrives, Mrs. Chandler's niece from down on the farm, at "Painted Posts", Missouri, Sue, (or Sis) Perkins herself (Edith Abraham). In an extraordinary costume, with exuberant manners, a complete lack of restraint and also of grammar, and with untidy baggage including a month-old pig, 'Leander' in a carton, she is a dreadful shock to the socially prominent Chandlers. Complete confusion is created by Lydia's re-appearance with Count Gaston de Long (Douglas Weir) supposedly a wealthy foreigner, who with Lydia hails 'Sis' as Violet, whom they pretend to know.

In Act II the lively Sis, answering to the name 'Violet' to please her aunt, and dressed in one of Marcia's evening gowns, helps to bring about her cousin's engagement to the Count by refusing his proposals to herself. An act full of amusing incidents closes in more confusion with Carter (called Liver Pills by Sis) announcing the pig Leander has escaped his bath-tub prison and is at large in the house.

In Act III further panic is caused by the real Violet's arrival, saying she is pursued by police, and "federal men" and must hide. She is followed by a country friend of Sis Perkins', Elvira Sniffkins (Mary Sisson), and the disgusted and terrified Marcia insists they must be got rid of, before more complications arise. The ensuing burst of indignation from Sis at her relatives' cruel behavoir to her, is one of the finest pieces of acting in the whole performance.

Meanwhile Mrs. Chandler and Marcia rejoice over the latter's engagement to the supposed Count, but in the last scene Sis re-appears to denounce him as an imposter and criminal whom Elvira had seen in custody for a bank hold-up. Events then quickly draw to happy climax, with the aunt and cousin expressing gratitude and begging forgiveness from Sis. Violet Astor comes to say she has found a job for Baldwin and will "wait" for him, Lydia is told of the Count's exposure and, confronted with the real Violet, departs hastily. Finally, Jay Schuyler, (Arthur King) owner of a radio station who first appeared in Act I to interview Violet Astor, and meeting Sis fell in love with her, returns with a contract for Sis to sing Hill-Billy songs over his station, and the play ends with her promise to marry him when she is sufficiently "eddicated".

In order of appearance the characters were as follows: Carter, Donald Menzie; Mrs. Elizabeth Chandler, Phyllis Hill; Marcia, Mildred White; Baldwin, Alan Worsencroft; Lydia La Sale, Florence Outram; Sis Perkins, Edith Abraham; Jay Schuyler, Arthur King; Count de Long, Douglas Weir; Elvira Sniffkins, Mary Sisson; Violet Astor, Mary Cavalier. The production was directed by Les Cavalier, president of the A.Y.P.A. and other arrangements were as follows: Properties, Ken Gibson; electrician, Arthur Privett; cue master, Lewis Barry; treasurer, Dorothy White.

Between act, piano selections by Bert Lacey and amusing recitations by J. R. Sharp, entertained the audience. Little packets of homemade candy were also sold.

Lovely Spring Wedding

One of the prettiest weddings this spring was that of Miss Ethel Revoy, daughter of Mr. and Mrs. S. Revoy of Auburn street to Harold Richmond, son of Mr. and Mrs. G. Richmond of St. Mary street. Reading from LEFT to RIGHT the wedding group above includes Harry Elliott, (usher), Pearl Revoy (bridesmaid, Harry Richmond (best man), the bride and groom, Edna Revoy (bridesmaid) and Gordon Delong (usher). (Parks Studio Photo.)

Enoyable Party Under Auspices Conservative Women's Association

A large crowd of over two hundred attended the card party and dance held by the Conservative Women's Association in the Canadian Legion Hall Thursday night. The hall was decorated in an effective and unusual manner—gay fishes of brilliant hues leaped amongst modernistic sea weed in an ocean of blue and silver waves across the walls and back of the orchestra stand, which was flanked on either side by panels of yellow crepe paper shaded to deep orange. Jack Marshall's talented orchestra entertained the throng of dancers, and a special square dance number was much enjoyed and enthusiastically applauded.

The door prize was won by T. P. Lancaster of Havelock, who held the winning ticket No. 80. Card prizes were as follows: Bridge, first prize, Mrs. N. L. Paterson and Mrs. Roy Pogue, Consolation prize, Miss Maude Perry. Euchre, first prize, W. Hepburn and Mrs. W. Hepburn, Consolation, Miss Dorothy Dennison.

Refreshments were in charge of Mrs. Thos. Skinner, convenor, assisted by the executive of the Ladies Conservative Association.

The guest speakers of the evening, introduced by Chairman G. K. Fraser of Burleigh Falls, were Senator Iva Campbell Fallis and A. Martin, K.C., treasurer of the Conservative Association of Ontario, and president of the Hamilton Conservative Association.

Honored guests present were Senator Iva Campbell Fallis and Mr. Howard Fallis and Mr. and Mrs. A. Martin of Hamilton. Patrons and patronesses included Senator Iva Campbell Fallis and Mr. Howard Fallis, Mr. and Mrs. G. K. Fraser of Burleigh Falls, Morley Smithson, Otonabee, E. A. Peck, K.C., Mr. and Mrs. W. H. Bradburn, J. F. Strickland, K.C., and Mrs. Strickland, Mr. and Mrs. T. P. Lancaster, Havelock, Dr. and Mrs. H. J. Carlton, Norwood, Mr. and Mrs. H. A. Morrow, Dr. and Mrs. D. S. Cameron, Mr. and Mrs. G. S. Matthews, Lt.-Col. and Mrs. F. E. Birdsall, Rice Lake; Col. and Mrs. D. J. Laurie; Mr. and Mrs. F. L. Erskine; Mr. and Mrs. Fred Kemp, Norwood. Other guests noticed were Rev. and Mrs. E. C. Moore of Young's Point, who came all the way from the Anglican Synod Meeting in Toronto to be present, Mr. and Mrs. Stratford Martin, Mr. and Mrs. L. W. Scott, Mr. and Mrs. J. Cridland, Mr. and Mrs. O. A. DeGraw, Mr. and Mrs. Wm. Johnston, Chandos, Mr. and Mrs. George Kilborn, and Mrs. Hester of Apsley, Mr. and Mrs. Pickering, Mr. and Mrs. Doug. Miller, Mr. and Mrs. McWilliams, Chemong, Mr. and Mrs. W. Hepburn, Mr. and Mrs. J. Cullen, Dr. and Mrs. R. H. Campbell of Lakefield, Mr. and Mrs. E. H. Northey and Mr. and Mrs. Don Campbell, also of Lakefield, Mr. and Mrs. Herbert Bradburn, Mr. and Mrs. Skinner, Mr. and Mrs. Gordon Fraser, Stoney Lake, Mrs. Brdsall of Birdsall, Mrs. Gerald Wood, Mrs. Andrews, Mrs. Gale, Mrs. Fairweather, Mrs. Mills, Mrs. Flora Chapman, Mrs. Herb Lane and Mrs. J. C. Smith. The Misses Freda Allison, Mary and Jane Strickland, Dorothy Herron, Marjorie King, Jean Knox, Mary Birdsall, Dorothy Burnham, Mamie Rogers, Maude Perry, Dorothy Dennison, Ella Johnston, Chandos, and the Misses Burnett, Clementie and Hall, Messrs. D. Manley and A. Downer, Keene, Emmett Sheehy, Alf. Pooley, Charles Thomas, Alf. McKee, Captain Hammond, A. E. Thompson, W. J. Lowry, Joseph Mills, Fred Marshall.

Jaunty Reefer

By Central Press

What is smarter or more comfortable for casual sports wear and travel than a jaunty reefer?

Katharine Hepburn is shown wearing one of natural camel's hair, with large disk buttons in double-breasted effect, and a tailored brown velvet collar.

Comfortable pockets, which may be used to hold handkerchief, gloves and compact, at least, wide revers and loose long sleeves are other features of this good looking wrap.

Lakefield Personals

Card party of the season was held by the A.Y.P.A. of St. John the Baptist Church, Lakefield last week in the Parish Hall, Queen St.

The prizes were won as follows: Ladies' first prize, Mrs. H. Crowe; men's first prize, Rev. W. J. Creighton; ladies' consolation, Miss Marion Comrie; men's consolation, Darcy Wilson; lucky chair prize, Miss Mary Davis.

A. B. Windsor made the draw from the lucky tickets sold on a blanket. The blanket was won by Leslie Cavalier of Peterborough.

JUST BETWEEN US WOMEN

"The duty which no one can disclaim, the test which no one may evade, and the praise which no one will despise, are all included in the homely word of usefulness. Who will pretend that he cannot be useful if only he cares to be, who will say that it is not his duty?"

—Bishop Thorold.

Dear Friends:

This is only part of the Bishop's quotation, the rest will follow. But isn't it true? What more slighting thing can we say of anyone than that he is useless? And what contempt in our voice when we say it.

The youngest child (not an infant) can be useful, and even an infant can divert our minds from their worries, so they too have their useful part. The ultimate in pain and loneliness comes when we feel that we are no longer of use to someone.

But, that only comes when we have centred our usefulness on one or two nearest to us. Their day with us is past, someone else does what we used to do for them. But there are always some who need what we can do, if we don't shut ourselves away from them.

We hear it said often, that "life begins at forty, or fifty, or sixty. Life begins as soon as you make yourself useful, whether it be in earning a living or anything else. The Bishop tells us further: "We admire a man's brilliancy, or we envy his capacity, or we listen to his eloquence; but a man may be all three, and yet the world be not much better for him, possibly the worse."

And we see that on all sides. We see clever people who have helped no one with this cleverness, least of all themselves. We see brilliant students, or brilliant people, but how little does their radiance help anyone. We see those whom we recognize as capable, but who were not capable of using it.

Maybe it is the Scotch side of me which hates to see all this waste, and maybe again I feel how much the world could use all this, if only those who are gifted with it were useful. But no, they seem to think they have done their part by just being like that, without ever putting it to use.

And this is how the Bishop concludes: "But to say that a man is useful—in other words, that he has served God in his generation with such gifts as were at his disposal, and earned when he died the two great rewards of being missed and being regretted—is, after all, the greatest commendation that a human soul can receive."

Not long ago, I heard a remark passed about a man who had died and was being buried. They said, (his friends who knew him) "Oh, he'll never be missed. He was a useless sort of a fellow, clever, but never used it, capable, but did nothing with it. He'll soon be forgotten."

And I thought, what an epitaph he had left for himself, all that ability to be carried unused with him into the grave, yet how many do just as he did, carry it around unused, and what good does it do anyone?

One day a lady came to me in great trouble. She wanted to die, for, she said, I feel so useless. I asked if she were strong, and she was. I asked if she could do this or that, and she could. So I told her to get busy and do them. With all the help needed in the world today, it is a crime for anyone to think they are useless.

But so many seem only to want to be useful where they can get a lot of credit for it. There are lonely orphans whom a person could cheer, there are many lonely ones in hospitals, in sanitariums, in fact you don't have to go to any of these places, for there are lonely ones all around us.

And there are things staring you in the face in your own home if you want to be useful, and if you neglect doing them, you are making a sad mess of your life, and will not be missed when you're gone. Hoping I have been useful to you.

Your Friend,
ROBERTA.

REMNANT SALE

Hundreds of lovely, useful remnants from ½ to 4 yards, Woollens, silks, cottons, etc. Many good dress lengths in the lot.

Prices Cut Below Cost

UPTOWN SILK SHOPPE
404 GEORGE . PHONE 3619

THE FACT THAT GENUINE Orange Blossom DIAMOND RINGS ARE DEDICATED TO Youth should indicate also that their cost is in keeping with the limited means of the younger generation.

To wear an Orange Blossom ring is to invite admiration and envy.

M. E. KNOX
388 GEORGE ST. PHONE 2743
THE STORE WHERE YOUTH IS SERVED

Gifts for Mother's Day
THAT WILL APPEAL FROM THE UPTOWN SILK SHOPPE

BUY HOLEPROOF HOSIERY
They Always Satisfy
Every Pair Guaranteed

SNAG RESISTANCE
Chiffon Hose
Season's most beautiful shades which will satisfy any Mother. Sizes 8½ to 10½. Pair 1.00

STRETCHY-TOP
Real Sheer or
Semi-Service
Silk from top to toe. All shades and sizes. Pair 1.00

Sheer Chiffon or Semi-Service
Full length for garter or short Knee Ht. All the latest Colours and sizes. Pair 75c

SPECIAL
Smart Handbags
Wonderful selection of styles and colours. From 89c

LOVELY SILK
Scarves
Good selection of styles and colours, including many white and black printed.
49c to 98c

SPECIAL OFFER TO CLEAR
BLOUSES
Sheers, satins, crepes. Long and short sleeves.
98c to 1.79

UPTOWN SILK SHOPPE
404 GEORGE ST.
Phone 3619

A Favorite

PINK IS tops in color circles this spring. It may be used merely as an accent in trimmings or jewelry, or it may make a whole dress, suit or coat.

Most of us recall a great fondness for pink in our childhood. It seemed to us a beautiful shade. Most of us have never outgrown our fondness for it, either, whether we admit it or not.

Little Ann Rutherford, screen player, is wearing a shell pink dress for an afternoon at a resort. Schnapps, the dachshund, likes to go for a walk with Ann and her pink dress. The dress is made of rough crepe and has a scalloped split at the hemline of her skirt in front.

The scarf she wears is doubonnet with shell pink dots and the becoming hat is also shell pink with dubonnet binding.

LASTING GIFTS for Mother

THIS YEAR MAKE IT A GIFT THAT SHE MAY APPRECIATE FOR YEARS TO COME—

HERE ARE A FEW SUGGESTIONS:
- Cameo Brooches
- Silverware
- China
- Costume Jewellery
- Purses

Attractively wrapped with cards for the occasion.

Priced From 1.00

Elsie Bennett's Gift Shop
345 GEORGE

ECONOMICAL ICE
Refrigerators

Keeps Food Fresh for Days on one Icing

1. Newest Modern designs
2. Constructed of finest furniture steel.
3. Approved "Thermocraft" sealed insulation,
4. Air-tight door gaskets of double-welt "live" rubber.
5. Chrome-plated "trigger-action fittings,
6. Food chamber and ice compartment of white enamel.
4. Glass water trap—new, improved design—easy to keep clean.

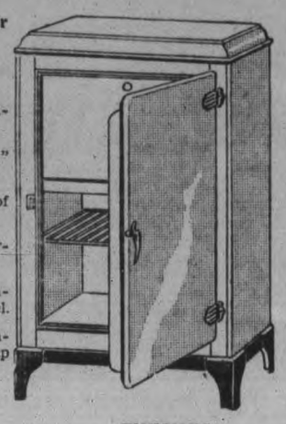

Prices 18.95 Up

FINISHES
1. White with black trim.
2. Ivory with green trim.
3 Ivory with black trim.
4. Ivory with red trim
WEEK'S SUPPLY OF ICE FREE

SPRING-FILLED MATTRESSES
MADE BY SIMMONS
Simmon's Spring Filled Mattresses contain hundreds of coil springs encased in heavy layers of cotton felt top and bottom—Blue damask covering—All sizes. Special 12.95

HOME FURNISHING Co
204 CHARLOTTE ST. PHONE 1428
30 years in furniture business in Peterborough

—FOLLOW THE CROWDS—

LIQUIDATION SHOE SALE
Of Andy Buck's Shoe Store

ALL PRICES ON MEN'S, WOMEN'S, CHILDREN'S SHOES AND SLIPPERS SLASHED TO NEW LOW LEVELS!

SPECIALS FOR SATURDAY

WOMEN'S STRAPS
In Green & Yellow
Regularly $3.35
$1.00

CHILDREN'S OXFORDS AND STRAPS
Sizes 5½ to 7½ 89c

WOMEN'S HEALTH SHOES
With Arch Supports—Kid Leathers—Low Cuban Heels $1.98

Men's $4.00 Black Oxfords
In Several Styles
SALE PRICE $2.89

Women's Suede Shoes
Black—Brown
Cuban Heels $1.89

Women's "Gracia" Health Shoes
In Straps and Ties
Reg. 5.00
SALE PRICE $3.69

MEN'S SOX
Newest Patterns
All Sizes 29c

Liquidation Shoe Sale
AT ANDY BUCK'S SHOE STORE- 330 GEORGE ST.

EXAMINER WANT ADS BRING REAL RESULTS AT SMALL COST

Births
Marriages
In Memoriam
Cards of Thanks.
Deaths

BORN

HYATT.—On May 5, at St. Mary's Hospital, Montreal, to Mr. and Mrs. F. E. Hyatt (nee Grace Allen), a son.

ENGAGEMENT

Mr. and Mrs. George A. Ferguson of Madoc, Ont., announce the engagement of their youngest daughter Mabel, to Samuel Thomson of Port Hope, only son of Mr. William Thomson and the late Mrs. Thomson of this city. The early in June.

IN MEMORIAM

McLEAN.—In loving memory of Mrs. H. McLean, who passed away three years ago to-day.

Her faint last wish we should like to have heard,
And breathed in her ear one parting word;
Only those who have lost are able to tell
The pain of the heart in not saying farewell.
—Sadly missed by Husband and Children.

FLORISTS 1

THE PETERBOROUGH FLORAL CO. Flowers Delicately Arranged for All Occasions.
436 Water. 'Phone 1395, Nights 1688J

COMING EVENTS

First Insertion, 20 Words or less, minimum charge 50c. Subsequent consecutive insertions, 40c per Insertion. All over 20 Words, 2c per extra word per Insertion.

PLAN to attend the Dance in Town Hall, Keene, on Wednesday, May 11. Music by Jack Grant and His Aces. Admission, 35c each. Don't miss hearing this new band.

ODETTE'S BOAT LIVERY will be Open Sunday, May 8.

HOSPITAL DAY, May 12, will be commemorated by Nicholls Hospital by having the hospital open to the public from 10 to 6. Tea will be served from 3 to 6. Friends interested in the work of the hospital are cordially invited.

PERSONALS

SPECIAL SALE OF USED AND TRADE-in Watches. Expert Watch Repairing. Bert Austin, 216 Charlotte. 'Phone 1633.

WELCH'S BEAUTY SALON
'Phone 844. 140 Hunter Street.
TRY US FOR YOUR NEXT INDIVIDUAL Permanent. Lovely Curly-Ends. Guaranteed Oil Wave from $1.95 to $7.50. Personality Finger Waves, Shampoos, Finger Waves, 65c. All lines of Beauty Culture. Elsie Blears, 9 years' experience.

GERTRUDE GROVELLE, 344 McGILL Street, 'Phone 2891 — Finger Waving 25c, End Permanents $1.00. Permanent Waves, $2.00 to $7.00. Ten years' experience.

SAVE ON SPRING CLOTHES—HAVE them Cleaned, Pressed, Repaired or Altered at Cleanrite Cleaners, 173 Simcoe St. 'Phone 75. Delivery Service

REID'S BEAUTY SHOP (NEAR POST Office). 416 Water Street. 'Phone 2467. Fingerwave 35c, Shampoo and Fingerwave 60c. Permanents $1.75 to $7.50. Extra Special: Oil Permanents for $5.00.

SPRING CLEANING? NEW PICTURE Frames will improve those Old Pictures. Lewis R. Parks' Studio, 208 Charlotte.

DR. HAMMOND'S BRAIN AND NERVE Pills. If depressed, melancholy, have that tired feeling, brain fag, jump at the least noise, pass sleepless nights—you have a breakdown of the nervous system. Dr. Hammond's nerve treatment feeds the starved nerves, and you start to pick up at once. Only 50 cents. Recommended by Elliott's Drug Store.

FOR SALE

6 Miscellaneous 6

These Mattresses Arrived Too Late For a Large Advertisement

10-YEAR GUARANTEED MATTRESS, with a Karr Spring unit, and a high riser flat band spring

$35.75

MATTRESS, REGULAR $39.50
SPRING REGULAR - $12.00

2 MATTRESSES with Slightly-soiled tickings

$9.95

$14.95 QUALITY
4' 6" and 4' Size Only

COMSTOCK'S
300 GEORGE STREET
Phone 156

CHOICE TOP SOIL, BLACK ROTTED Manure prepared for Flower Beds; Garden Manure and Cinders. 20 Cords of Mixed Dry Slabs. Gardens Ploughed. Cellars taken out for Building Houses. H. Hamlin, 2643.

SPECIAL — POTATOES, 50c A BAG, at the House. Heavy Hemlock Slabs, 12-inch, $4.50 a Cord. All kinds of Lumber. Bricks. 'Phone Doig 2097.

TENT, 9 x 9, WATERPROOF TOP, practically new, $15.00 cash. Apply To-night, 390 Rogers Street, or 'Phone 1252W.

FOOT COMFORT FOR SURE — USE Cres Corn or Bunion Salves. At Elliott's, Lynch's, McDermid & Jury, Nugent's, Payne's, and all Drug Counters.

PLANTING TIME IS HERE! WE CARRY a Dependable Stock of Roses, Trees, Evergreens, Shrubs, Perennials, and Rock Plants. Moderately priced, delivered free of charge. Write to J. Jessen, Maple Grove Nurseries, Box 326, Bowmanville. Telephone 2116, and we will call and give you practical advice without obligation.

FOR SALE

6 Miscellaneous 6

ANOTHER SHIPMENT OF SMART House Dresses have Arrived at Record's Store.

CAR NO. 1 GOVERNMENT TESTED Seed Oats for Sale. Also Seed Barley W. J. Charlton, Lakefield, Ont.

HARVEST KING — MOST OUTSTANDing mid-season Strawberry Plants—100, $1.25; 1,000, $8.00. Improved Senator Dunlap, 100, 60c; 1,000, $4.00. Fred Fife, Indian River.

RAISIN LOAVES — FILLED SELECTED Seedless Raisins. Special 10c. Jean Ruth Shoppe.

SAND, GRAVEL, AND TOP SOIL. Don. McKay. 'Phone 991 ring 22.

ELECTRIC WASHER, GUARANTEED one year. $19.50. Terms: $1.00 week Johnston's, George at McDonnel.

PIANO FOR SALE. 'PHONE 791W.

CHILD'S LIGHT GREY STROLLER, with Hood, almost new; Baby's Car Seat; C.G.E. Electric Washing Machine, Moffat 3-Burner Gas Stove, Roller Blinds, all in good condition. Apply 258 Aylmer Street.

STEEL COT, COMMODE, KIDDY CAR, Three-Burner Gas Range, White Metal Refrigerator. 'Phone 747J.

SIX DINING-ROOM CHAIRS, COMplete Set of Books of Knowledge, like new. Apply 484 Driscoll Terrace.

STRAWBERRY PIES — FRESH, RIPE Berries, Delicious Dessert, 30c. Jean Ruth Shoppe.

CANARIES. EXCELLENT SINGERS; also Bicycle. 'Phone 2049F.

ALL ENAMEL COOK STOVE, 2-BURNER Electric Plate, Hecla Furnace. 235 Prince.

IRISH COBBLER AND GREEN MOUNtain Seed and Eating Potatoes. Golden Sunshine Sweet Corn. 566 Armour Road.

FREE

TWO WEEKS ICE SUPPLY WITH A NEW ICE BOX PURCHASED FROM

CHERNEY BROS.
178 HUNTER ST. PHONE 1233

All Sizes in Stock.
Priced from $12.95 up.
We Also Carry The
NEW AIR-CONDITIONED
ICE REFRIGERATORS
Terms Arranged

TOP SOIL
SAND
GRAVEL
STAN. CURTIS
'PHONE 1177.

USED
MISS SIMPLICITY WASHER
$17.50

Easy Vacuum Cup Washers
Hostess Refrigerators

EASY APPLIANCE SHOP
Opposite Capitol Theatre
3618

COVERED MOTOR BOAT, 22-FT. LONG cyprus hull, St. Lawrence motor, with magneto. Apply Rye's Boat House.

BLACK RASPBERRIES AND COLUMbian Raspberries. These don't spread. Write Fred McMahon, Millbrook. Will have some on Market Saturday.

KITCHEN RANGE, GOOD CONDITION, Reservoir, Warming Closet and hot water front. Price $15.00. 220 Rogers Street. 'Phone 1293W.

BABY CARRIAGE, STROLLER DESIGN; Three-Burner Gas Stove, Fireless Cooker. 129 Maude Street.

Let Us Demonstrate The New Wonder Refrigerator
SERVEL
Electrolux

NO NOISE!
NO MOVING PARTS!
IT SAVES YOU MONEY.
RUNS BY ELECTRICITY, GAS, OR KEROSENE
(Elements Interchangeable)
Use the same Refrigerator for Home or Summer Cottage

Gordon Bigelow
BURNHAM at James. Phone 1620

FOUR-HOLE GAS STOVE, WARMING Closet and Oven, complete; also Navy Crepe Polka Dot Suit, size 38. 'Phone 2066W.

GAS STOVE, GOOD CONDITION; reasonable. 701 Elcome Crescent.

GOOD ROTTEN MANURE. 'PHONE 2661.

BEEFSTEAK PIES — CHOICE, TENDER Steak. Housecleaning time Special, 5 for 25c. Jean Ruth Shoppe.

DRY INCH LUMBER, SUITABLE FOR Building. 'Phone 3432W.

SIX-TUBE BATTERY RADIO, AUTOKnitter, Baby Carriages. 84 Hunter Street.

NUMBER OF USED PLUMBING FIXtures for Sale. Goodfellow's, 379 Water.

BLACK POM DOG, HOUSE BROKE. 70 Robinson Street.

LLOYD NAVY BLUE ENGLISH PRAM, nearly new. 'Phone 2229.

PERENNIAL FLOWER ROOTS, 28 Varieties—20, all different, 50c, or your choice, 5c Root. Mail orders delivered in City. 246 Prince Street.

SWEET WILLIAM ROOTS, LARGE Clumps, 15c each. 3 St. James Street. 'Phone 3082.

PRAM, LIKE NEW, CHEAP FOR CASH. 322 Mark Street.

ONE DRESSER, IN GOOD CONDITION. 'Phone 1034F.

FOR SALE

6 Miscellaneous 6

SPECIAL BARGAINS
CHILDREN'S WASH DRESSES.
W. PHILLIPS
174 Hunter West. 'Phone 1915W.

Floor Covering and Rugs
Best assortment at lowest prices in city. Congoleum, Linoleum, Oilcloth, Rexoleum, Lancastreum. All Sizes.
Fine's Furniture
CHARLOTTE STREET
(About Opposite Loblaw's)
Phone 3475-W

HOOVER VACUUM CLEANER, NEARLY new, cheap for cash. 'Phone 971 ring 2.

CRIB, CHILD'S BED, COMMODE Chair, Ladies' Suit, size 16. 'Phone 1255W.

CAMPER'S TRAILER, $10.00; QUILTing Frames, Walnut Chiffrobe. 376 Stewart.

THREE-BURNER GAS STOVE, WITH Oven, good as new. 'Phone 2471. 176 Lock Street.

SMALL QUEBEC COOK STOVE. 'Phone 3299.

BEIGE PRAM, REASONABLE. 559 Aylmer Street. 'Phone 1588J.

GENERAL ELECRIC RADIO, BEDS, Dressers, Library Table, Day Bed, Kitchen Table and Chairs, Stoves and Lawn Mower. 421 Water.

GENT.'S C.C.M. BICYCLE, BARGAIN for Working Man at $10.00. New tires and tubes, but needs painting. 61 Crescent Street.

LLOYD BABY CARRIAGE, REASONable. 'Phone 2630W.

SEE FRIGIDAIRE FIRST!

MOTHER WOULD
APPRECIATE AS
A GIFT
FRIGIDAIRE
With The
New Silent Meter-Miser
FULL FAMILY SIZE
9 Square Feet Shelf Area
Only $159.00

TERMS:
Your Old Ice-Box as Down Payment and 17c a Day

1 CONNOR WASHER DEMONSTRATOR
At a Big Reduction

T. J. Cavanagh Frigidaire Store
McBRIDE & FRANKS. Tel. 3075

VERANDAH CHAIRS

DECK CHAIR
$1.25
With Canopy and Foot Rest
$2.75

DECK CHAIR
With Floating Seat
$1.75
Complete With Foot Rest and Canopy
$3.25

ICE REFRIGERATORS
$14.95 - $39.50

FOLDING VERANDAH CHAIR
$1.39

COMSTOCK'S
300 GEORGE STREET
Phone 156

6 Fuel 6

DRY SLABS, REDUCED PRICES. R. Shearer, 695J.

GOOD DRY SLABS, $2.50 HALF-CORD Albion. 'Phone 58.

BAKER'S WOOD YARD — BONE DRY Mixed Softwood, $2.50 Half-Cord. Also Mixed Slabs, Cut. 'Phone 676.

DRY SLABS, $2.50 HALF-CORD Dinsdale's. 'Phone 153.

DRY SLABWOOD
12" - $2.50 4-Ft. - $2.00
PER HALF-CORD.
'Phone 3160
THE PETERBOROUGH LUMBER CO. LIMITED.

J. E. A. FITZGERALD
COAL AND WOOD
DRY SLABS, NO EDGINGS.
$2.50 Per Half-Cord.
Cut 12" Long.
Also DRY HARD AND SOFT WOOD.
'Phone 111-110. 253 Hunter Street W.

If the proverbial needle in a haystack is ever found it will be through a Classified Ad in The Examiner.

TOO LATE TO CLASSIFY - - By Baer

"She was hurrying to grab this apartment in the Examiner classified ads. Will you hold her awhile until I get there first?"

FOR SALE

7 Live Stock and Poultry 7

WHITE WYANDOTTE PULLETS, TWO months old. 'Phone 475.

GENERAL PURPOSE MARE FOR SALE. Frank Kelly, end of Manlece Avenue.

FOR SALE — 15 ROCK PULLETS, LAYing. Apply 73 Lansdowne.

AGED HORSE. 'PHONE 850 RING 6.

FOR SALE — YORKSHIRE PIGS, SIX weeks old. Apply Cecil Walsh, Ida.

ONE LARGE GREY MATCHED TEAM, $125. Ten two-year-olds. Two year-old Good Cows and Calf. Also Three Cheaper Mares. Dewey Hoskin, Merchant, Rockcroft.

AGED WORK MARE WILL BE SOLD on the Market, Saturday.

TEAM OF BLACK MARES, 5 AND 6, 1,400 each; One Bay Belgian, 4 years old; One Chestnut, 4 years old. H. Hamlin, 2643.

Baby Chicks

HATCHED THE NATURAL WAY, IN Still-air Compartment Incubators. Bray Chicks get a real head-start in life. Poultrymen report Bray Pullets well developed and laying under 5 months. See catalogue. Bray Hatchery, Peterborough, 'Phone 3834.

8 Real Estate 8

BUILD A HOME — PAY MONTHLY like Rent. Now you need only a small amount of ready cash to Build a Home of your own. The Halliday plan of monthly payments makes home ownership easy. 'Phone 1086 for particulars, Local Sales Representative Wm. J. Bull, 539 Downie.

LOTS FOR SALE. APPLY 5 FRANK Street.

BRICK 7 ROOMS, MODERN, GARAGE, Extra Lot, Benson Street $3,500
M. STOREY
374½ George Street. 'Phone 939.

CATHERINE STREET, LAKEFIELD — Eight-Roomed Brick House and Garage, good locality, beautiful view of Canal, River, and Village; reasonable price. Write Box 479, Lakefield.

FOR SALE — 4-ROOMED BUNGALOW and Lot, frontage 58-ft. by 187, for $1,200.00 'Phone 1606J, or apply 493 Bonacord.

FOR SALE — OR EXCHANGE, SEVENRoomed Brick House on Benson Avenue, near Normal School, for Smaller House. Write Box 54, Examiner.

FOR SALE — FOUR-ROOM SOLID Brick House, outside of City. Can be pulled down and drawn in. Bargain for cash. 319 McDonnel Street.

TWO BRICK HOUSES, MODERN. 'Phone 2137M.

FOR QUICK SALE — 100 ACRES, Enismore Township, front on Chemong Lake; 50 Acres clear land, balance wood; Frame House, good barn on stone wall. Bargain, $1,500.00. Six-Room Bungalow, water and light, South-end, $1,450.00. Good buy. Apply P. E. Rutherford, 197 Brock Street.

SEVEN-ROOMED HOUSE, HARDWOOD floors Downstairs; all conveniences; West-end; adults. Possession June 1. Write Box 60, Examiner.

FOR SALE — BARGAINS.
Bungalow, South $2,000.00
Lovely Home, West-end $3,500.00
Modern 7-Room Brick, central $3,600.00
Nugent & Payne, 187 Charlotte St. 'Phone 3040.

9X Building Material 9X

USED LUMBER, PAINT, STEEL ROOFing, Sheeting, Electric Motors. Market Prices paid for Scrap Iron, Metals, Waste Paper. Peterborough Metal and Waste Co., 256 Simcoe Street. 'Phone 697.

10 Used Cars 10

USED CARS
THAT ARE RIGHT!
Two Specials For This Week-End

- Chev. Roadster $175
- 1932 Chev. Special Coach. Fender well. Condition Like New.

J. K. HUGHES
CHEVROLET AND OLDSMOBILE SALES AND SERVICE
340 WATER ST.
Opposite Market Square
Telephone 1347

FOR SALE

10 Used Cars (continued) 10

Hood & Cumming
RECONDITIONED AND RELIABLE
USED CARS

'37 STANDARD FORD V8.
'37 CHEVROLET COACH.
'37 DELUXE FORD V-8 COACH.
'36 FORD.
'36 FORD DELUXE COUPE, with Heater and Defroster.
'36 FORD DELUXE, with Heater and Radio.
'35 STANDARD FORD V-8 COACH.
'35 FORD DELUXE COUPE, Heater, Radio.
'34 CHEVROLET COACH, with Heater.
'34 FORD V-8 COACH, with Heater.
'34 FORD V-8 COUPE, Heater.
'33 FORD V-8 COACH.
'30 PONTIAC SEDAN.
'29 PONTIAC COUPE.
'29 CHEVROLET COACH.
'29 FORD ROADSTER.
'29 FORD COUPE.
'28 OLDSMOBILE COACH.
'27 DODGE COUPE.
'27 CHEVROLET SEDAN.

Trucks

'36 FORD V-8 DUMP.
'36 FORD V-8 2-TON, 157" Stake.
'35 FORD V-8 2-TON, 157" Stake.
'35 CHEVROLET, long wheel base.
'35 FORD PANEL DELIVERY.
'34 FORD V-8 LIGHT DELIVERY.
'29 FORD PANEL.
'31 CHEVROLET STAKE, long wheel base.

Your present Car or Truck Taken as Part Payment.

FORD AND LINCOLN SALES AND SERVICE
'PHONE 2460

FOR QUICK SALE — '29 CHEVROLET Coach, good condition. Sell for cash or Trade on Cheaper Car. Apply 492 Sherbrooke Street anytime.

$350.00 — PACKARD, 5-PASSENGER, like new. 615 Gilmour Street.

'29 FORD COACH, GOOD CONDITION throughout, cheap for cash; must be Sold. Apply 303 Bethune.

'28 SIX-CYLINDER CABRIOLET, WITH rumble seat, for quick Sale, mechanic's car—to close up Estate. 194 Hunter Street E. 'Phone 2836 for appointment.

J. J. DUFFUS CO.
GUARANTEED
USED CARS

PONTIAC DELUXE SEDAN...$850
'37 PONTIAC DELUXE COACH, Trunk $850
'37 CHEVROLET MASTER DELUXE SEDAN, with Trunk, only 10,000 miles $850
'36 FORD DELUXE TUDOR SEDAN, Radio, Heater $650
'36 CHEVROLET SEDAN, with Trunks $675
'36 FORD DELUXE SEDAN, with Trunk $665
'36 FORD COUPE $625
'35 CHEVROLET MASTER COUPE $535
'35 PONTIAC DELUXE SEDAN, with Trunk $675
'35 HUNDSON SEDAN $625
'34 HUDSON SEDAN $525
'38 BUICK 7-PASSENGER SEDAN $675
'33 PONTIAC COUPE $425
'30 FORD COUPE $125
'29 ESSEX COACH $150
'27 PONTIAC SEDAN $150

J. J. DUFFUS CO.
TELEPHONE 1760

TO RENT

11 Miscellaneous 11

DESIRABLE HEATED OFFICES, OVER The Toronto Savings and Loan Company, recently Renovated and Redecorated Apply 437 George Street.

NEW BRICK HOUSE, 4 MILES FROM City, $5.00 per month. 'Phone 850 ring 6.

GARAGE FOR RENT. 309 RUBIDGE Street.

LOWER APARTMENT, PERRY $20
Modern House, George $45
Modern House, Rubidge $50
Modern House, Gilmour $60
A. E. THOMPSON, Realtor, Kresge Building. 'Phone 536.

TO RENT

11X Apartments for Rent 11X

APARTMENT, HEATED, NEWLY DEcorated. Furnished, Unfurnished. Business Girls, Couples. 709 Water.

APARTMENTS AND ROOMS. APPLY 240 Simcoe.

UPPER DUPLEX, HEATED, SUNporch, Garage. 601 Water.

MODERN FLAT, BRIGHT, CENTRAL; reasonable. Apply 174 Hunter East.

MODERN SIX-ROOMED APARTMENT, centrally located. Apply Hall & Carley, or 490 Charlotte, 'Phone 2255W.

GROUND FLOOR APARTMENT, FOUR Rooms, hardwood floors; adults. 553 Downie Street.

UPPER DUPLEX, 375 STEWART, MODern. Apply to Lewis' Beauty Parlors.

FOUR ROOMS, GROUND FLOOR; hardwood, French doors, sink, and gas stove in Kitchen. Apply 210 London.

LOWER DUPLEX, FOUR ROOMS, GARage. 87 Lock Street.

11XX Houses to Rent 11XX

LARGE BRICK HOUSE. 499 ALBERT Street. Immediate possession.

HOUSE, 10 ACRES OF GROUND, IN Country, $15 monthly. Apply 224 Barnardo Avenue.

12 Rooms 12

FURNISHED BED-SITTING-ROOM. 516 Aylmer.

UNFURNISHED ROOM, CENTRAL. Apply 176 McDonnel.

TWO ROOMS TO RENT. 573 ROmaine Street.

TWO BRIGHT FRONT UNFURNISHED Rooms. 413 Downie Street.

FURNISHED ROOM, GARAGE OPtional. 359 Stewart.

TWO BRIGHT HOUSEKEEPING Rooms, or would take Two Gentlemen Boarders, vicinity of Westclox and Quaker Oats. 'Phone 3476W.

BRIGHT, CLEAN FURNISHED OR UNfurnished Rooms. 19 Dennistoun.

TWO ROOMS, FURNISHED OR UNfurnished. Apply 578 Division.

TWO FURNISHED ROOMS, THIRD Floor. Apply 91 Park Hill Road.

ROOMS ON GROUND FLOOR AND Upstairs; rent reasonable. 240 Simcoe.

TWO UNFURNISHED ROOMS. 338 Downie.

TWO UNFURNISHED ROOMS TO Rent; all conveniences. Apply 82 Lansdowne.

NICELY FURNISHED BED-SITTINGRoom, with Kitchenette. 2873M.

FOUR ROOMS, SECOND FLOOR; hardwood, sink, laundry tub, and gas stove; Furnished or Unfurnished. 'Phone 960M.

12X Summer Cottages 12X

HALLIDAY READY-CUT SUMMER Cottages—Over 20 Designs of Cabins and Cottages, from $94.50 to $870.00 Monthly payments as low as $6.50. 'Phone 1086 for Free Catalogue. Peterborough Sales Representative: Wm. J Bull, 539 Downie.

$35.00 RENTS FURNISHED COTTAGE. Kawartha Lakes. July 1-23: Three Bedrooms, ice, oil and wood stoves. Write Box 426, Lakefield.

TO RENT — COTTAGE ON CHEMONG Lake, at Bridgenorth. Apply R. T. Pettersone, or 'Phone 650 ring 21.

WANTED

15 Miscellaneous 15

WANTED — WOOD TO SAW, CITY OR Country. 'Phone 2688.

WANTED — SEVEN AND EIGHT FOOT Elm Logs. H. H. Dinsdale.

LIVE POULTRY — SPECIAL PRICE 694W. 342 Stewart. M. Katz.

OLD GOLD. PHILLIPS, 408½ GEORGE (over Liquor Store).

WANTED — ALL KINDS OF JUNK. Rags, Iron, Copper, etc. Highest cash prices. Florence, 342 Stewart Street. 'Phone 694W.

WANTED — TEAM HORSES, HARNESS, to Rent Farm Work, two weeks or more. Write Box 50, Examner.

HIGHEST PRICES PAID FOR RAGS, Paper, Iron, Old Stoves. J. Burfield. 'Phone 2505.

WANTED — 600 RABBITS, EITHER sex or any breed, weighing 7½ Lbs. or over. Must be free from disease or infections. A. E. Wagner, Burleigh Falls, Ontario.

WANTED — CATTLE FROM ACCREdited Herds for Pasture. 'Phone 5 ring 1-5, Keene.

WANTED — CATTLE TO PASTURE. Apply Ross Larmer, R.R. 7, Peterborough.

WHEELBARROW, METAL PREFERRED. 'Phone 3094.

18 Help Wanted, Female 18

WANTED — CAPABLE WOMAN TO Help in Country Home. Apply 697 Elcome Crescent.

CAPABLE WOMAN OR MOTHER AND Daughter for family, Stoney Lake, July and August. Write Box 61, Examiner.

CHAMBERMAID WANTED IMMEDIately. Montgomery House.

19 Help Wanted (Male) 19

TWO CLEAN-CUT YOUNG SALESMEN, with cars, capable of being Bonded, to sell Electric Home Necessity in Peterborough City and Country Areas. Good commission and excellent future. See Manager, 293 George Street.

MAN WITH CAR, WHO HAS BUSINESS ability, good education, and appearance, age 25 or over. Position is permanent. Detail selling. Salary, commission, and bonus. Experience not necessary. Must be honest, non-drinker. This will pay the right Man Forty Dollars or more per week. Write Box 51, Examiner.

19X Agents Wanted 19X

RELIABLE MAN TAKE CARE STORE Route. Distribute, collect. New Products. No selling. Earn excellent weekly income. B. & W. Nut Co., St. Paul, Minn.

MAN WANTED FOR RAWLEIGH Route, 800 Families. Write to-day. Rawleigh's, Dept. ML-331-SA-E, Montreal, Canada.

MAN OR WOMAN, EXPERIENCED selling High-grade Subscription Books. Tune in Radio Station CFRB, Toronto, Monday, Tuesday, Wednesday, 7.45 p.m. Also Managerial Position to be filled, salary, commission, or both. State qualifications. Will arrange confidential interview. Write Box 62, Examiner.

CLASSIFIED ADVERTISING BRINGS RESULTS

WANTED

20 Employment Wanted 20

CANADIAN LEGION HAVE LISTS OF Competent Returned Men to Fill Temporary or Permanent Positions. Give the ex-Soldier a chance to work for you. 'Phone 141

WOMAN DESIRES DAY WORK. 209 Hunter West.

PRACTICAL NURSE DECIRES POSItion. 'Phone 2865J.

GRADUATE NURSE DESIRES POSItion, doctor's references; will go anywhere at $25.00 per month. Write Box 53, Examiner.

CHEF, ALL LINES; REFERENCES; steady. Write Box 40, Examiner.

EXPERIENCED CHEF, WILL DO WORK at Camp until Season opens. 1938W.

MAN, WITH 6 YEARS' EXPERIENCE, desires Work on Farm. Apply 176 Charlotte, Apartment 8.

21 Boarders Wanted 21

BOARDERS WANTED. 270 McDONNEL.

LARGE FRONT ROOM, WITH BOARD, suitable for Two; reasonable rates. 147 London.

WHO CAN DO IT

22 Landscape Gardening 22

LANDSCAPE GARDENING, ROCK Gardens, Dry Stone Walls. Now is the time for Pruning and Spraying Cedar Hedges and Ornamental Shrubs. Gladioli, Begonias, Flowering Shrubs, Vines, Rustic Archways, variety designs. Work Guaranteed. E. J. Rutter, No. 2, Norwood, No. 7 Highway.

22f Miscellaneous 22f

DUSTLESS FLOOR SANDING. J. H Vance. 773 Aylmer. 'Phone 1292.

CITY MOVING AND CARTAGE. R. Shearer, 'Phone 695J.

PAINTING, PAPERHANGING. REAsonable Rates. 'Phone 286J or 1924W.

EXPERT FLOOR POLISHING. 'PHONE 1714.

NICK CARLO — PLASTERING AND Repairing. 583 Downie Street. 'Phone 2525W.

LAWNMOWERS SHARPENED
We sharpen Lawnmowers on a Lawnmower Sharpener, a machine that automatically sharpens every blade with correct bevel. R. Harran. Prompt service. PHONE 2390-W

NEWS! NEWS!
NORTH-END SHOE REPAIRING.
We Are Presenting Our
'Phone Service.
Free Call and Delivery.
EVANS
'Phone 2739
Corner George and Park Hill Road.

Lawn Mowers Sharpened, 75c
Mowers Ground by Hand, the Only Way Manufacturers Recommend.
Mowers Tested on Grass.
CHARLTON'S REPAIR SHOP
Corner Wolfe and Rubidge Streets
'PHONE 441, Day or Night.

PETERBOROUGH WELDING WORKS
226 GEORGE STREET
(Formerly occupied by Harnden)
Electric Shield Arc and Acetylene Welding, Brazing and Cutting, Pipe and Tank Work of All Kinds, Boiler and Pressure Vessels Repaired, Radiator Repairing and Recoring, White Metal and Pewter Welding, Lead Burning and Carbon Burning
If your job is too big to bring to us, we go to the job. Our equipment is portable
Stew Meiklejohn
WELDER
Prices Reasonable. Phone 3897

PAINTING AND DECORATING — INterior and Exterior. Lowest Prices. Estimates Free. J. J. Meyette, 198 Hazlitt Street. 'Phone 2793M.

HOUSEHOLDERS, ATTENTION! DOES YOUR HOME NEED FUMIGATing? If so, 'Phone 3040, Nugent & Payne, Agents for Government Licensed Fumigators, who will be in the City on Monday, May 9th. Nugent & Payne, 187 Charlotte Street. 'Phone 3040.

23 Auto Repairs and Accessories 23

COAL OIL, 16c. DISTILLATE, 13½c Vulcanizing, Car Repairs, Guaranteed Service. Dawson's Service Station. 'Phone 1523.

28 Moving and Storage 28

SHORT DISTANCES OR ANYWHERE in Canada or United States, Covered Padded Vans, Experienced, Courteous Man. Apply, full particulars. M Rawlinson, Limited, 610 Yonge Street Toronto.

29 Upholstering 29

FURNITURE, UPHOLSTERING, REpairing, and Refinishing. J. La Pointe. 'Phone 1295J.

EXPERIENCED WINDOW CLEANER, Chimney Cleaner, Floor Polisher. 'Phone 2273.

30 Painters and Paperhangers 30

KELLAR, THE DECORATOR
PAPERHANGING, PAINTING, AND Graining. We Sell Wallpaper and Guarantee our Work. 'Phone 2581 for Estimates. City or Country.

34 Radio Service 34

NOTICE. — JAMES A. BLAIR HAS Discontinued his Radio Servicing and recommends Mr. Chalmers, Radio Service, at
OILATERIA
182 Simcoe Street, to all his Former Customers. 'Phone 777.

1939 R. C. A. VICTOR CAR RADIOS
$34.50
BROWN'S RADIO SERVICE
547 GEORGE.

RADIO SERVICE
HAVE YOUR RADIO REPAIRED EXPERTLY AND PROMPTLY.
McCANNAN
RADIO ELECTRICAL SUPPLY STORE
140 Simcoe Street. Tel. 46.

PROFESSIONAL

41 Accountant 41

EDWARD HUMPAGE — Chartered Accountant, Auditor. 419 George Street.

44 Lawyers 44

EMMETT F. SHEEHY — Bonded Attorney. Loans. 397 George Street.

PECK, KERR & McELDERRY — Barristers and Solicitors, 413 Water Street, Peterborough. Telephone 1950. E. A. Peck, K.C., F. D. Kerr, K.C., V. J. McElderry K.C.

HON. G. N. GORDON, K.C., W. B. GORDON — Law Offices, 395-397 George Street. Appointment by Telephone. 3300 and 3301.

JACOB LOW — Barrister, Solicitor, Notary Public. Money to Loan on First Mortgages. 219 Hunter Street West, Peterborough, Ont. 'Phone 2244. Nights and Holidays 1027.

ALEXANDER L. ELLIOTT, K.C., M.P.P. —Barrister, Etc. Money to Loan. Interviews by Appointment. Telephone 3. Office: 355 George Street, Kresge Building, Peterborough.

W. B. PHILP — Barrister, Solicitor, Notary Public. 385 Water Street. 'Phone 602.

45 Veterinarian 45

HAROLD WORTON, V.S., B.V.Sc. 633 Charlotte West. 'Phone 1285.

46 Nursing 46

PRACTICAL NURSING. 'PHONE 1617W.

MONEY TO LOAN

MORTGAGE LOANS, 5½%. APPLY T. G. N. Gordon, K.C., and W. B. Gordon.

$50 TO $500
LOANS
WITHOUT ENDORSERS
12 Months to Repay. Quick Service. No Credit Enquiries of Friends or Relatives.
RATES AUTHORIZED BY SPECIAL ACT OF DOMINION PARLIAMENT.
CENTRAL FINANCE CORPORAION
Second Floor, KRESGE BUILDING
355 GEORGE STREET
TELEPHONE 1703, PETERBOROUGH
Loans Made in Nearby Towns.
Tune in CFRB, 6-6.15 p.m. Daily.

PERSONAL LOANS
$50 TO $400
To responsible persons of sufficient earning ability who are the owners of a Car or Furniture, whether fully paid for or not, we offer this service. Only your signature required. Loans repayable in convenient monthly payments.
TORO FINANCE CO.
'Phone 3110 Suite 4, Greene Building
181 CHARLOTTE STREET

NOTICES 49

Court of Revision

PLEASE TAKE NOTICE, That the Municipal Council of Ennsimore will Sit as a Court of Revision on MONDAY, MAY THE 23RD, 1938, at the Hour of 10 o'clock a.m., at the Enniamore Town Hall, to consider Appeals against 1938 Assessments.
THOS. GANNON, Clerk.

50 AUCTION SALES 50

FOR A SUCCESSFUL AUCTION — J. H. MILES, Auctioneer, Valuator. Tel. 1477.

HOME IMPROVEMENT

REPAIRS, ALTERATIONS — YOUR money goes further during Halliday's Jubilee Sale. Free Catalogue shows Bargain Prices on Roofing, Wallboard, Doors, Glazed Sash, Flooring, Paint, etc. Monthly payments if desired. 'Phone 1086, Halliday's Local Sales Representative, Wm. J. Bull, 539 Downie.

SHINGLING, BRICK SIDING, INSULATION.
EASTERN ROOFING CO., Peterborough
'Phone 1145W.
Free Estimates. Easy Terms.

FOR CEMENT WORK
'Phone HOWARD ROSE 2312J
FREE ESTIMATES.

Plumbing and Heating.

J. L. P. SMITH
Plumbing, Heating
Contracts Accepted
Tel. 1719W 372 WATER ST.

Electrical.

COMPLETE ELECTRICAL SERVICE
Electrical Fixtures
And Wiring Devices.
GRANT & LOUCKS
418 George Street. Tel. 798.

The Examiner

CLASSIFIED ADVERTISING RATES

Cash Rate:
1 Cent per Word or Figure per Insertion, Minimum Charge ... 25c

Charge Rate:
2 Cents per Word or Figure per Insertion, Minimum Charge 35c

Box Numbers:
One or more Consecutive Insertions 10c

Coming Events:
Per Word per Insertion 2½c
Minimum Charge 50c

Special Announcements:
Birth Announcements 50c
Engagement Announcements 50c
Marriage Announcements 50c
Death Notices 50c
Card of Thanks (up to 1 inch) 50c
In Memoriam (up to 2 inches) 75c
Over 2 inches (per inch extra) 50c

Legal, Municipal, Government, Auction Sales:
First Insertion per agate line .. 12c
Repeat Insertions 6c

'PHONE 1600

POPEYE —By E. C. Segar

THE TUTTS By Crawford Young

SALLY'S SALLIES

The average man isn't as clever as his wife thought him when they were engaged, or as much of a dud as she imagines now they're married.

DONALD DUCK By Walt Disney

TILLIE THE TOILER —By Russ Westover

HENRY —By Carl Anderson

MUGGS AND SKEETER —By Wally Bishop

BRICK BRADFORD —By William Ritt and Clarence Gray

BRINGING UP FATHER —By George McManus

THE GUMPS

MRS. J. A. BROWN IS ELECTED HEAD OF HASTINGS W.I.

(Examiner Correspondence.)

HASTINGS, May 6. — The Hastings branch of the Women's Institute held its annual meeting in the Council Chambers on Tuesday afternoon, when the president, Mrs. C. M. Baker was in charge of the proceedings. Mrs. J. A. Brown read the correspondence, which included a letter from Mrs. H. Clark, past president of the West Seymour branch, requesting the local branch to sponsor a play presented by their members. The program included a demonstration on the baking of tea biscuits by Mrs. C. M. Baker, and the characteristics of good tea biscuits by Mrs. J. A. Brown.

Mrs. R. King conducted a contest. The prize of a sugar and cream set was won by Mrs. Brown. The president thanked the members for their co-operation and support. Mrs. J. A. Walsh voiced the sentiments of all present when she moved a hearty vote of appreciation to Mrs. Baker, the retiring president, for her faithful services during the two years she capably filled the office.

The secretary, Mrs. J. A. Brown, presented the annual report, showing there were 28 members, nine meetings were held, and one special evening meeting. Fourteen papers and addresses had been given. The activities were many and varied. W.I. sponsored a public celebration in the Hastings Park in May to commemorate the Coronation of the King and Queen. Two red maples were planted.

Mrs. O. Phillips presented the treasurer's report, showing total receipts $108.37. The auditors, Mrs. G. Sine and Mrs. J. A. MacDonald, reported the books examined and found correct. The election of officers for the year 1938-1939 resulted as follows:

President, Mrs. J. A. Brown; 1st vice-president, Mrs. J. A. Walsh; 2nd vice-president, Mrs. Roy King; secretary, Mrs. G. Fox; assistant secretary, Mrs. C. M. Baker; treasurer, Mrs. O. Phillips; district representative, Mrs. J. A. MacDonald; auditors, Mrs. R. King and Mrs. J. A. MacDonald; pianist, Mrs. E. Richardson; press representative, Mrs. R. King; representatives to the district annual, Mrs. J. A. Brown, Mrs. J. A. MacDonald, Mrs. Gordon Fox, and Mrs. A. V. German.

Following the meeting, Mrs. C. M. Baker provided the luncheon.

Wages of 1,960,000 people in England increased $955,000 in two months of this year.

After Signing British-Eire Pact

London photographers snapped pictures of Eamon de Valera, prime minister of Ireland, as he emerged from No. 10 Downing St., after the signing of the treaty of trade and friendship, between England and Eire. The pact signing marked the end of six-year trade war and the beginning of a period of amity after centuries of bitterness. While details of the accord were not made public, it was understood that Ireland would become Britain's chief war-time "larder" and at the same time agreeing to take more British manufactured goods.

OSHAWA WOMAN TO STAND TRIAL FALSE PRETENCES

OSHAWA, Ont., May 6—(CP).—Mrs. Anastatia Krawchuk was committed for trial on a charge of false pretences when she appeared before Magistrate Frank Ebbs yesterday.

She is charged with obtaining $4,942 from the Workmen's Compensation Board over a period of years.

S. R. Johnston, secretary of the board, testified L. Manilla, first husband of the accused woman, died in 1921, following an accident at the plant where he was employed here. At time of his death there were five children under 16 eligible for compensation. Each was eligible for $10 a month, and the widow to $47 a month, provided she did not remarry.

Payments were made, he said, on this basis until 1923, when the Compensation Act was amended. She was then informed her compensation would amount to $54.17 a month. In the past 17 years she had been paid a total of $8,678.99.

The Crown alleged that in November, 1923, Mrs. Manilla had remarried but had failed to notify the board.

FRASERVILLE

Mr. Melville Lawrence of Port Hope spent a few days reecntly with his father, Mr. C. Lawrence.

Mrs. Will McElroy and family of Keene spent the week-end with her parents, Mr. and Mrs. Richard Moncrief.

Miss Esma Johnston, Reg. N. of Springville is attending Mr. James Clark, who is very ill.

Mr. Frank Niddery of Peterborough was the guest of his aunt, Mrs. J. Solomon on Sunday.

Mr. and Mrs. W. L. Moncrief of Omemee called on Mr. and Mrs. R. Moncrief on Sunday.

Mr. and Mrs. Victor Colon were guests on Sunday of Mrs. G. Ward, North Monaghan.

Man Is Being Held For Molesting Girl

STRATFORD, Ont., May 6—(C.P.—A man who gave his name as Brock Bendall (40 Vansittart street) Woodstock, appeared in police court before Mrs. F. Robinson, J.P. today on a nominal charge of vagrancy following complaints from a 12-year-old girl that he attempted to molest her near the Parkview street entrance to Queen's Park last night.

He was not asked to plead and was remanded until tomorrow. The girl complained to her parents at once and police arrested Bendall in that district a few minutes later. The man said he is 21 years old and married.

CASE IN 3RD DAY MUST START OVER AS JURYMAN DIES

TORONTO, May 6—(CP), — A mistrial was directed by Mr. Justice Norman Urquhart today when he was informed a petit juror in the manslaughter trial of James Sweetman had died suddenly.

A sheriff's officer testified Austin Brillinger, an insurance salesman, had been identified as dead at a Toronto hospital and only 11 jurymen were on hand to continue the hearing, now in its third day. The officer could not say what was the cause of death.

The accused man will be tried again at the convenience of crown authorities with a new jury, the judge directed.

Sweetman was being tried in connection with the deaths of Thomas Beedle, blind news vendor, and his wife, struck by Sweetman's automobile on a city street Christmas morning.

"I understand that in cases like this the balance of the jury should be discharged or a new juryman should be chosen to fill the vacant place," said V. O. Gibson, K.C., for the crown. "I'm in the unfortunate position of not knowing if the crown witnesses could be called again on short notice, so I think the jurors should be discharged and the trial recommenced."

Earl Groh, Sweetman's attorney, asked that the trial be resumed with another juror, but the judge interposed with: "I think that the best interests of justice would be served by my directing a mistrial and that the accused be tried again at the convenience of a crown with a new jury."

Mr. Justice Urquhart expressed sympathy for the dead juryman's family.

HAVELOCK

Messrs. Ernest and Lawrence Sanderson left on Monday for South Porcupine where they will be employed with a construction company.

Mrs. Robert Jones returned from Smith Falls on Tuesday where she was visiting Mrs. Harry Burnett.

Miss Mary Seeney returned last week after spending the previous six weeks with friends in Toronto.

Mr. Clarence Hubel left on Monday for Toronto to resume his position on one of the Great Lake boats.

Dr. and Mrs. W. J. Russell of Toronto are spending a few days at their Round Lake cottage.

The play from Cordova, "Simple Simon Simple" which was to be put on in the Havelock town hall on Friday May 6, under the auspices of the Women's Auxiliary of St. John's Anglican Church, has been postponed until Thursday, May 12.

AT YOUR SUMMER HOME
Minard's
should be kept handy

When the doctor isn't at your beck and call somebody burns himself, insect bites prove poisonous, cuts and wounds crop up, muscles stiffen, sprains and strains occur.

Minard's Liniment is good for them all. You can't buy anything better. Made for 50 years by Minard's Liniment Co., Ltd., Yarmouth, N.S. 38

Sales Agents:
Harold F. Ritchie & Co., Ltd., Toronto

MINARD'S
"KING OF PAIN"
LINIMENT

SATIN FINISH HARD-WOOD FLOORING
"The Modern Floor for Modern Rooms"

- EASY AND ECONOMICAL TO LAY
- SCIENTIFICALLY KILN-DRIED
- PRECISION MACHINED
- ACCURATELY MATCHED

For a Limited Time Only We are Offering
THIRD GRADE PLAIN RED OAK
At the Exceptionally Low Price of
9¢ per square foot laid measure

Sold in Peterborough By
Peterboro Lumber Co. Ltd.
163 Hunter St. Phone 3160
H. R. SCOTT LTD.
TOWSEND ST.

RHEUMATIC pains go Quickly!
AREX Compound
for RHEUMATISM, LUMBAGO, SCIATICA
FLUSHES OUT URIC ACID !

THE CANADIAN DEPARTMENT STORES LIMITED

C.D.S. SATURDAY STORE NEWS

STORE HOURS: 9 a.m. to 5.30 p.m. Saturday 9 a.m. to 9.30 p.m. Phone 3000

Cut Flowers and Plants for Mother's Day

TEA ROSES, Assorted Colors, dozen $1.00
CARNATIONS—Dozen, Red, $1.50; White, $1.75
BI-COLOR DAFFODILS, dozen ..... .39
STOCKS, dozen $1.25
SNAPDRAGONS, Long Stems, dozen $1.25
HYDRANGEAS, pot ..... 75c and $1.25
ROSE BUSHES, pot ..... .59
TUBEROUS BEGONIAS, pot ..... .50
PANSY GERANIUMS, pot ..... .39 and .50
And a Large Variety of Others
—Main Floor, C.D.S.

Mother's Day Gift Suggestions

Eatonia REAL SILK HOSE, pair 1.00
SCARFS—Black and white—Silk or chiffon, Each 1.00
16 RIB UMBRELLAS—Smart rayon covers, Each 2.94
WOOD BEAD BAGS—Multi-color, brown, pastel and white, each 1.00
PERFUME—Gardenia, lilac, rose, bottle ..... .25
BOXED CHOCOLATES Betty Joyce, lb. ..... .39
Cottage Sweets lb. ..... .50
BRAMORE LINGERIE—Vests Bloomers, or panties Each ..... .50
Eatonia SLIPS—White, black or navy .. 2.00
HOUSE FROCKS — Assorted Styles. 14 to 20 and 40 to 52. 1.00 to 1.95

Boys' and Youths' Running Shoes

Made from first quality canvas in laced-to-toe style, strongly reinforced. Brown only. Oxfords and boot style.
Boys sizes 11 to 13 Pair ..... .89
Youths' Sizes 1 to 5 Pair ..... .79
—Main Floor, C.D.S.

9 a.m. Special! No C.O.D. Phone Orders

CHECKED TEA TOWELS Size 19" x 29" Each 5
ROLLER TOWELING 16" wide. Yard 5

REFRIGERATOR and RADIO SPECIALS

KELVINATOR ELECTRIC RE-CONDITIONED REFRIGERATOR—about 5 cubic ft 79.50
IMPERIAL ELECTRIC REFRIGERATOR—Approximately 5 cubic ft. 25.00
2 ONLY USED WOOD ICE BOX 5.00
1 ONLY USED METAL ICE BOX $15
CLEARANCE SALE OR RE-CONDITIONED ELECTRIC RADIOS—priced ..... 5.00 to $20
—Basement, C.D.S.

Special! Men's Tweed Suits
Neat Check designs in Sport Styles
Cut on single breasted lines with notch lapels and sports back with half belt and pinch pleats. Well lined and carefully finished throughout. All wool tweed materials in sporty check design. Sizes 34 to 42. Saturday. Suit 11.95

Men's 'Sherwood' Broadcloth Shirts
Here is a splendid selection of well made shirts at a popular price. Cut to Eaton's standard sizes, from firm cotton broadcloth—collar attached and two separate collar styles. All white, fancy checks and stripes. Sizes 14 to 17½. Each 1.00

Misses' and Women's Attractive Frocks
Flock Dot Voiles — Piques — Powder Puff Muslins
Cool, crisp and clean looking for summer wear. All washable cottons in plain pastels, convential, floral and flock dot designs. Smart treatment in style and trimming. One and 2 piece styles. Sizes 14 to 20 and 36 to 42. Saturday, each. 3.98

81" Unbleached Sheeting
Now's the time to make up new sheets for the summer cottage. This is medium weight, extra width, 81". Easily bleached. Yard ..... .39
—2nd Floor, C.D.S

Simmons' 3-pc. Bed Outfit
Featuring a Simmons' modern style panel steel bed, with low head and foot panels in attractive two-tone walnut effect finish! Spring is Simmons' high riser. Steel cable in silver tone finish; and a cotton filled mattress (in the 4'6" width). Extra 3 pieces. 15.75

EATON Made-to-Measure CLOTHES

ORDER NOW!
Lighter Clothes for Warmer Days Ahead!

Now's the time to be thinking about summer-weight clothes . . . you can have them made to your individual measurements by EATON'S . . . and have them ready when the real warm days come along.

Already, we have assembled a very attractive group of suitings in lighter weights. Tropical worsteds in plain shades or with stripes . . . gabardines, plain or with herringbone patterns in fawns, browns, blues and grey. Flannels and flannel worsteds in greys and fawns. Light-weight worsteds with stripes and overchecks. Another feature for sports and country wear is a line of herringbone tweeds with colourful flecks.

Drop in to our Made-to-Measure Shop and look over this fine selection.

$24.50
Others at $29.50 and $37.50.
These clothes may be purchased on EATON'S Budget Plan if you wish.

THE T. EATON CO LIMITED

Only During Nemo Week Sale $5

WONDERLEFT GARMENT

Now is the time to follow fashion's command to be "Frankly Feminine," because it's the last opportunity this year to buy Nemo's fashion-famous Wonderlifts at this unusually thrifty price. Nemo Wonder-lifts are famous for their capable, clever way they solve the problem of the heavier figure. Their side and front-closing inner-belts support abdominal muscles, lifting and smoothing figure into firmer, younger lines, Sizes 34 to 52. Special each.

Nemo Sensation Girdle 3.50
Talon Fastening Girdle 5.00
—2nd Floor, C.D.S.

No. 1. "PAKAWAY" WARDRO—Covered with pup walrus grain split cowhide with matching top grain binding. Rayon lining with 4 pockets. 3-rod aluminum hanger. Size 20" x 15" x 7½". Each 11.50

No. 2. RENOWN "PAKAWAY" GLADSTONE — Folding suit rack. Carries one suit as nearly wrinkle - proof as possible. Covered with rhino grain split cowhide. Cotton lined. Very complete appointments. 24". Each 10.50

No. 3. Eatonia "PAKWAY" GLADSTONE — Pup walrus top grain cowhide. Has folding suit rack with two hangers. Linen lined. Has shirt fold and double pockets. Size 24". Each 19.50

No. 4. "PAKAWAY" OVERNIGHT CASE—Smart companion for either of Wardro Cases (No. 1 or No. 5). Smartly covered in grained "Fabrikoid." Smooth cowhide binding. Has four handy pockets (one with zipper). Cowhide bindings. Size 16". Each 5.85

No. 5. "PAKAWAY" WARDRO — 3-spring rod hanger easily removable for hanging up. Rayon lining with 2 pockets. Covered in Beaver grained "Fabrikoid." Smooth cowhide binding. 20" x 16" x 7½". Economically priced, each 7.95

Luggage purchases amounting to $15.00 and over may be made on EATON'S Budget Plan terms, if desired.

EATON'S "P-A-K-A-W-A-Y"
NEW—POPULARLY-PRICED LUGGAGE AS MODERN AS YOUR NEW CLOTHES

Luggage that's designed to meet the new speed, the new needs of modern travel—by car, by boat, by train, by airplane! Lightweight, compact, streamlined—do duty for two or more old-style pieces! Note the smart styles for men and women . . . all high quality luggage made right in EATON'S own factory to quality specifications . . . and planned to simplify packing down to a gesture. "Pakaway" combines the appearance and qualities of more expensive luggage with moderate prices. See them to-day. And remember . . . every piece is exclusive with the T. EATON Co.

Top Grain Cowhide

"PAKAWAY" FEATURES ON WARDRO BOXES—Removable spring rod hangers of fine British Aluminum (above). New-type, stronger handles with nickel-plated fittings. (below).

THE T. EATON CO LIMITED

THE CANADIAN DEPARTMENT STORES LIMITED

Tomorrow
CLOUDY; COOL.

The Peterborough Examiner

Last Year
MAXIMUM 54; MINIMUM 47

VOL. LXXX, No. 107 PETERBOROUGH, SATURDAY, MAY 7, 1938 ★ PRICE THREE CENTS

DUCE TO GIVE HITLER FREE HAND WITH CZECHS

CAR RUNS AMOK LEAPS IN CANAL NEAR CARDINAL

Diver Locates Youth, 20, Drowned Behind Wheel Under 18 Feet of Water

CARDINAL, Ont., May 7.—(CP).—Bruce Wingard, 20, son of George Wingard of Williamsburg, Ont., was drowned near here early to-day when his automobile plunged from highway into the Galops canal. Cardinal is on the St. Lawrence river, 50 miles south of Ottawa.

Wingard was returning to Williamsburg when the accident occurred on a curve. The body was found in the front seat of the car when the machine was hoisted on to the steamship Knowlton.

Summoned from nearby Morrisburg, a diver descended into 18 feet of water to prepare for the hoisting the car.

Only witness of the accident was an United States tourist, who saw the car leave the curve and catch the canal bank at a 45 degree angle which it went along for more than 200 feet. Leaving the top of the bank at the same angle the car hurled through the air for 150 feet, landing on a stone copping 35 feet below. The car then bounced about 40 feet and plunged into the water.

BABY'S CRIES SAVE FAMILY FROM FIRE

WINDSOR, Ont., May 7.—(CP).—Cries of a three-months-old baby early to-day saved the lives of Mr. and Mrs. Arthur Pare and their two children when fire of unknown origin destroyed their four roomed home in Sandwich West Township. Only a few belongings were saved, so fast did the flames sweep through the building.

The human alarm was Baby Ruth Ann who began to cry, wakening her father and mother. They found the kitchen was a mass of flames. Pare snatched up 18-month-old Alexander from his crib, while Mrs. Pare bundled up Ruth Ann. They stumbled through dense smoke to the open air.

Pare called upon his father, Albert Pare, who lives 200 feet away, and together they tossed pails of water on the flames but to no avail. The roof of the one-storey building collapsed a short time later. Loss was estimated at $3,000.

With no local fire-fighting forces available, Pare called the Windsor Fire Department, but was informed they could not go out on the call because they had no guarantee the city would be recompensed for the service. However, they responded a short time later but by that time even the walls of the building had collapsed.

FIND 2 BODIES IN RIVER

OTTAWA, May 7.—(CP)—Body of Alex Proulx, 44, of Plantagenet, Ont., 40 miles east of here, and that of an unidentified man were recovered today from the Ottawa River.

Proulx's body was found opposite Plantagenet and the other body about 28 miles east of here, between Wendover and Clarence.

Last Minute News Flashes

TOKYO—Foreign Minister Koki Hirota called on the Japanese people today to prepare for "possible extreme personal financial sacrifices" to achieve victory in the Chinese war.

LONDON—Flying Officer Errol Desmond Ginson was killed last night when a Royal Air Force plane crashed near Sealand, the air ministry announced today. The accident was the 40th fatal Royal Air Force crash since the beginning of the year. Sixty-seven fliers have been killed.

BUCKINGHAM, Que.—A verdict of accidental death was returned today at an inquest here into the drowning of Fred C. Betts, Conservative member of parliament for London, who drowned Tuesday in the Blanche River in a wooded section of Papineau county.

Jap Base Garrison Surrounded, Feared Doomed

Loss of Nantungchow Will Strand Army of 10,000; Chinese Reds Sweep Down on Peiping—City in Panic

SHANGHAI, May 7 (AP).—Three thousand Chinese guerilla troops, fighting recklessly in the streets of Nantungchow, threatened today to annihilate the Japanese garrison of that supply base on the north bank of the Yangtse river, 60 miles north of Shanghai.

Japanese re-inforcements were rushed from Shanghai in a desperate effort to save the decimated garrison and retain possession of the important base town.

Loss of Nantungchow would cut supply and communication lines men operating in north Kiangsu province. This army was last reported 60 miles south of the Lunghai railway, fighting in the vicinity of Powning.

Foreigners arriving from Yangtse ports said scores of Chinese civilians already had been killed and hundreds were hiding in terror while hand-to-hand fighting raged inside the walls of Nantungchow.

The Chinese guerillas infiltrated Nantungchow three days ago and attacked by surprise, inflicting many casualties which numbered only 300 son, which numbered only 300 men at the outset. Remnants of the garrison were last reported fighting for their lives.

Peiping Terrified

PEIPING, May 7 (CP-Havas)—Rumble of distant artillery and reports a powerful, well-equipped force of Chinese "irregulars" was closing in on this north China capital caused near panic here today.

All gates of the walled city were closed and persons entering or leaving were questioned and searched by Japanese military authorities.

Unconfirmed reports said units of Chinese "Communist" guerillas were in the hills only eight miles west and 12½ miles east of the city.

With only a handful of Japanese troops available, the provisional government appointed General Li Fu-Ho to operate against the irregulars as commander of the "first expeditionary force against Communist troops," with a monthly war chest of 120,000 yen $34,800). General Li recently surrendered to the Japanese army with 15,000 men.

Detachments of the pro-Japanese garrison conducted house-to-house searches in various parts of the Chinese district where discontent was reported nearin ga critical stage as a result of mounting food prices and obligatory use of Japanese currency.

GRAPPLING IRONS FIND LONDON M.P. IN QUEBEC RIVER

BUCKINGHAM, Que., May 7.—(CP)—Swift waters of the Blanche river today yielded the body of Fred C. Betts, 42-year-old Conservative member of the House of Commons for London. He drowned in the stream, about 35 miles east of Ottawa, while on a fishing trip Tuesday.

Identification of the body was established by D. C. Betts of Toronto, a cousin, after a grappling party took it from 10 feet of water in a small bay about 20 feet from the slippery, tree-clad shore. Eugene Decosse, special investigator for the Quebec Attorney-General's department and three Mayo residents recovered the body shortly before 8.00 a.m. E.D.T. after grappling since daybreak.

Dr. W. J. Costello of Buckingham was notified and went to the river bank near Mayo in a wild section of Papineau county. Plans called for removal of the body to a Buckingham undertaking establishment and then it will be taken to Ottawa.

Dr. Costello found Mr. Betts suffered a fractured skull and broken nose. He cast aside any suggestion of foul play and the injuries were ascribed to falling either on the rocky shore or the riverbed.

Examination of Mr. Betts' pockets disclosed his money and watch intact. The watch stopped at 8.25 o'clock.

Grapplers found the body about three-quarters of a mile upstream from a rickety bridge near the spot Mr. Betts parked his rented car Tuesday. Discovery of the car on Thursday and a check with an Ottawa auto livery led to the search.

Two Crews At Work

Decosse and Sergeant Paul Miller of the Royal Canadian Mounted Police co-operated in the quest for the missing man. One grappling party conducted an intensive search yesterday and it was augmented by another crew for today's search.

The officers called for grapplers after questioning residents and scouting along the steep shores of the river. The bridge, known as O'Leary's bridge, crosses a swift stretch of rapids. Between these rapids and another area of rough water the body was found.

Upper stretches of the river were searched yesterday after officers concluded Mr. Betts lost his footing

GRAPPLING IRONS
(Continued on Page 2, Column 5)

A RED PAINTERS' SHOW

MOSCOW, May 7 (CP-Havas).—An enormous art exposition celebrating "20 years of the workers' and peasants' Red army and military fleet," was inaugurated here last night by Marshal Klementi Voroshilov, defence commissar. More than 450 works by 300 painters and sculptors were on display in 20 galleries. Works by soldiers hung with those of the masters of contemporary Russian art.

Dogs Banished

Banished from their rescue work of generations amid the Alpine snows, the pack of Saint Bernard dogs from the famous Swiss monastery of the same name, have been sent to Tibet where they will continue their rescue work amid the Himalayas. Following an accident last year when a little girl was killed by the dogs, they had been condemned to a life of inactivity and were no longer allowed to roam freely, carrying food and help to lost mountain travellers.

Ontario Prepares For Paralysis

Survey Being Made of Ontario Experts for Advice As Province Fears Return of Dreaded Epidemic

TORONTO, May 7 (CP).—Ontario's Department of Health today prepared its defences against another onslaught of dreaded infantile paralysis. First step was a survey of Ontario experts for advice. This should be completed in two weeks when the department will lay its recommendations before the cabinet for consideration.

Dr. J. T. Phair, Ontario's chief medical officer, announced the survey plans as he forecast probability of another epidemic as serious as last year's 2,650 cases. Aboot 80 out of each 100,000 people in the province were afflicted and 4.8 per cent of those afflicted died.

"We hope we are wrong, but the extent of our medical knowledge today gives every indication there will be a return of poliomyelitis," Dr. Phair said in an interview.

"Last year we guessed beforehand would be a bad year and we were prepared. The extent of the disease was greater than any of us ever expected. We learned last year it was impossible to predict a season of increased incidence."

Cost $250,000 Last Year

Last year the Ontario government spent roughly $250,000 fighting spread of the disease and for the lives of paralysis sufferers. Expenditures this year again will be determined by the government and the situation.

The government has determined on two ways of meeting the situation, further plans wait upon conclusion of the survey, delayed until conclusion of the Ontario Medical Association convention here.

Respirators, improved models of iron lungs will be placed in areas of congestion of cases and the plan of placing expert consultants in key points too will be followed again.

Sidelight in the constant battle against the disease was given by Dr. Phair, who said one reason why further discoveries of the nature of paralysis seemed slow was every time an outbreak developed which would give investigators a chance to do detailed laboratory study, they were so busy with saving lives, they had no time for research.

Argentina is successfully shipping fruit in refrigerator ships to Europe.

Body Recovered

MAJOR F. C. BETTS, M.P.
Conservative member for London whose body was recovered in Blanche river near Ottawa. Major Betts had been missing since Tuesday.

Comb North Lakes For Three Boys

GERALDTON, Ont., May 7 (C.P.).—Police and volunteers to-day searched over lakes in this area for a canoe and three 'teen-aged boys who went fishing on Thursday evening and have not been seen since.

The trio, Arvo Lehikionen, 17, Jack Koski, 13, and Matt Peolotomaa, 14, left the Little Long Lac Mine and fears rose to-day for their safety. Heavy winds and rain swept the district during the night.

Promises To Ask Praha Heads Be Reasonable

Hopes Germany Can Solve Problem 'On Own Strength' Pair Talk 4-Power Pact—Rain Spoils Air Show

ROME, May 7. (AP).—Premier Mussolini, according to German sources, has agreed to give Germany a free hand in Czechoslovakia, so far as Italy is concerned.

Mussolini was said to have promised, during a conversation last night with Chancellor Hitler, to bring diplomatic pressure to bear upon the Czechoslovakian government to be "reasonable" in meeting German demands.

The German sources said Mussolini agreed Italy was a disinterested party in Czechoslovakia, and that the Sudeten German problem was on which concerned only the Germans and Czechoslovakia.

Mussolini was reported to have expressed hope Germany would be able to solve the problem "on her own strength.". He also was quoted as having expressed the conviction that a solution of the German problem in Czechoslovakia would contribute to the stabilization of European peace.

After the dictators had talked in private for an hour, the German foreign minister, Joachim Von Ribbentrop, and Count Galeazzo Ciano, Italian foreign minister, were called in and the conversations continued for another hour.

Mussolini's pet project—rejuvenation of the four-power pact scheme—was reported to have been the chief topic. Hitler, according to German sources, indicated willingness to join in such a pact (involving France, Great Britain, Italy and Germany) but left no doubt he considered it essential that Italo-French and Anglo-German understandings preced such an agreement.

Rain washed out the big air and artillery show planned today for Hitler of Germany, making tonight's state dinner at Palazzo Venevia the high spot of the day's round of festivities. Mussolini and Hitler were to speak briefly at the banquet. During the week, the two Nazi-Fascist chieftains have talked in private of the Rome-Berlin axis, in the light of Hitler's annexation of Austria which put German troops at Italy's back door, and Premier Mussolini's pact of friendship with Britain.

Hitler and Mussolini motored to Santa Marinella for the aerial and sham battle manoeuvres, but turned back when it became apparent the 400 planes in the show could not take off from the sodden airfield.

Yesterday, Il Duce paraded 30,000 troops, equipped with every device of modern warfare, before Hitler in Rome. These were a part of the 9,000,000 men Mussolini says he can muster in time of war.

INDIAN BATTLEFIELD

VERONA, Ont., May 7 (CP).—Hundreds of Indian skeletons and relics apparently of a great Indian battle, lie just below the surface of the ground on Thomas Wattam's farm two miles west of here. He has collected hundreds of tomahawks, knives, and arrow points, all made of black flint rock.

5 CARS OUT OF 93 IN COBOURG TEST PASS FIRST TIME

COBOURG, May 7.—Cobourg motorists started yesterday to beat the unenviable record set up early this week by Port Hope drivers, figures released Friday on Thursday's auto-testing by the Garage Operators' Association reveal. Only five cars of a total of ninety-three were passed as being in good mechanical condition when examined the first time. In all, only twenty-four okay stickers were issued, and nineteen of this number were handed out after one or more deficiencies had been repaired.

A rumor which swept through the town early Thursday morning in which it was whispered that Toronto police would not recognize stickers handed out by the garagemen kept the number of cars driven to the site of the safety station away below expectations. A. E. Lewis, secretary of the association, was informed of this rumor and he immediately checked with Inspector Edward Dunn of the Toronto police. The Toronto officer said that his men would be glad to recognize these stickers, and pointed out that the safety campaign being waged in Cobourg was being conducted with the co-operation of the police of that town.

Suprised That Cars Used

As in the case of the Port Hope figures, which showed that all of the autos examined very few were in safe mechanical condition, Mr. Lewis expresed himself as being surprised that anybody would take out a car in the condition of some of those tested. He said that the service brakes on many of these vehicles were so bad that they were practically useles. In addition to the brake defects, many cars were being driven with none or very poor lights and the windshields of many more were so dirty that visibility was almost impossible.

The safety campaign continues in Cobourg today and then opens in Colborne Monday morning, being conducted in that village until Tuesday evening.

Drive Continues in Toronto

Meanwhile, in Toronto, the biggest safety drive ever held continued without the slightest abatement and 206 cars and trucks got a critical "once-over" at the hands of the squad of fourteen motorcycle officers assigned to this work. Fifty-four vehicles were found to be defec-

FIVE CARS PASS
(Continued on Page 2, Column 2)

AVOID VIOLENCE BRITAIN WARNS BERLIN, PRAHA

France Joins in Caution With "Fingers Crossed" Fearful Plans May Slip

PARIS, May 7.—(AP). — The French and British governments today instructed their ambassadors at Berlin and Praha to deliver notes to Germany and Czechoslovakia, cautioning them against violence in settling the clamor of the German minority in Czechoslovakia for increased political privileges.

The warning, the Associated Press learned, carries the inference that "rough handling" by Germany of the issue of the 3,500,000 German residents of Czechoslovakia almost certainly would cause war.

Sir Neville Henderson, British ambasador in Berlin, was to see Acting Chancellor Herman Goering to-day to convey his government's views.

The Anglo-French effort was two-pointed, with diplomats hoping first to get Czechoslovakia to do everything possible for its German Nazi minority, and second to make clear to both the concern lest there be violence.

An Anglo-French effort was also under way to smooth the path to recognition of Italy's conquest of Ethiopia by the League of Nations Council which meets Monday. With their fingers figuratively crossed against every possible upset of their plans, the French indicated they had persuaded both China and Russia to refrain from opposition to recognition of Italian sovereignty in Ethiopia.

Great Britain in her new pact with Italy agreed to sponsor Italy's cause before the League, where Haile Selassie still is regarded officially as Ethiopia's ruler.

ONTARIO FRIENDLY CONANT INSISTS

TORONTO, May 7 (CP).—Ontario's plea for full control over income taxes and exemption of mining from Dominion corporation taxation was before the Rowell commission today, with the repeated assurance that the province wanted to live on good terms with its provincial neighbors.

The Ontario government's presentation wound up yesterday with Attorney-General Gordon Conant declaring that Canadians had to be not optimistic but determined that current problems would be met, the same way confederation was brought about—by conferences.

Chairman N. W. Rowell gave his hearty endorsation of the idea. The commission's part in the picture was primarily to dig out the real facts of the situation as a basis for conference discussion.

With the government's statement completed, the commission last night were dinner guests of Lieutenant-Governor Albert E. Matthews. Today they are being conducted on a tour of the Niagara Peninsula by the provincial government. Monday they briefly resume work here by receiving remaining submission of provincial and national organizations, before leaving for Quebec Tuesday.

Outpost Hospital Serves 1,000

TORONTO, May 7 (CP).—Report of outpost hospital service at an executive committee meeting of the Ontario Division, Canadian Red Cross Society, told of the opening of a one-nurse outpost hospital in October at Armstrong, an isolated railway town between Nakina and Sioux Lookout.

The report, made at the committee meeting yesterday, said the hospital will serve more than 1,000 persons, including 300 Indians. Plans for a permanent hospital originated, the report said, from the service rendered in the district by the Red Cross railway hospital car stationed at Armstrong from November, 1936, to October, 1937.

Talked Out 3 Times In House Bridge Bill Gets Reading

Tory Opposition To Ontario Scheme Weakens, Debate Lasts Only 20 Minutes

OTTAWA, Ont., May 7.—(CP).—After being "talked out" eight times in the House of Commons' private members' hour, the Ontario Government's bill for authority to build a bridge over the Niagara gorge has at last passed through committee stage. All it needs now, so far as the Commons is concerned, is third reading and that is always a formality. The measure then will go to the Senate. Last night it passed through committee stage in the House.

Conservative opposition, particularly from Ontario members of the party, prevented passage of the bill in the eight hours it was given consideration previously this session. Repeatedly Conservatives spoke on the measure at such length that private members' hour expired before any action could be taken.

Last night it took only 20 minutes for it to be reviewed clause by clause. Conservative Leader Bennett, who had objected to the bill previously and had succeeded in having one amendment to it passed, made objections to some clauses. But there was none of the concerted Conservative attack that had been levelled at the measure before.

The bill would give a company power to build the Canadian end of a bridge to span the gorge in place of the Falls Views bridge which collapsed under ice pressure last January. Before it can be built New York state must pass legislation authorizing building of the American end.

Real Estate Boom Barred

During the long debate Conserva-

TALKED OUT
(Continued on Page 14, Column 1)

Fishers Use Baskets To Steer Ship

Aberdeen, May 7 (AP)

WHEN his ship lost her rudder, the captain of the Swedish fishing boat Bohusian used fish baskets to steer her 100 miles to port. Tied to a rope, the baskets were dropped overboard when the steersman wanted to alter his course. Filling with water, the baskets acted as a drag and brought the ship around.

A FOOD AGREEMENT

VANCOUVER, May 7 (CP).—War would be made less inevitable if Great Britain could obtain a guaranteed food supply by agreement with Canada, Sir Reginald Dorman-Smith, M.P., former president of the British Farmers' Union, said on his arrival here today.

Worthless Cheques Jail Ex-Banker 'Michigans's Youngest Manager'

Hamilton, May 7 (CP)—

GEORGE AGNEW, Acton, described as "the youngest man ever to manage a bank in Michigan" was sentenced to two months in jail by Magistrate James McKay today, on a charge of false pretences involving the passing of a worthless cheque in payment for gasolene. One other charge was not prosecuted.

Joseph Sullivan, defence counsel, told the court that Agnew entered the employ of a Michigan banking firm while quite young, and in a short time was elevated to manager of a branch. The bank closed during the depression.

Pressing circumstances in the home, where he must support his parents, his wife and children, prompted him to pass the cheque in desperation, defence counsel said.

"I understand the family lost their home and furniture yesterday," he said.

Magistrate McKay held that it was no less an offence because of the circumstances.

Record and Forecast of Weather

The Examiner's Barometer
6 a.m. - - 29.15

Peterborough Temperatures

To-day:
6 a.m. - - 45

Yesterday:
Highest - 72
Noon - - 70
Lowest - - 51

One Year Ago:
Highest - 54
Lowest - - 47

Although still in the rainy sector, the barometer has been rising steadily since Thursday noon, when a low reading of 28.9 was taken.

Sun—Rises at 5.03 a.m., Sets 7.26 p.m.

Weather Forecast

Lower Lake Region — Fresh northwest winds; fair; cool to-night. Sunday: Easterly winds; cloudy and rather cool, with rain in western districts, extending later to central and eastern districts.

Georgian Bay — Fresh north-west winds; partly cloudy and cool to-night. Sunday: North and north-east winds; mostly cloudy and cool; probably showers over south portion.

Northern Ontario — Fresh north-west winds; mostly cloudy with a few light scattered showers; cool to-night. Sunday: Partly cloudy and cool.

Ottawa and Upper St. Lawrence Valley — Fresh west to north-west winds; partly cloudy to-day and most of Sunday; cool to-night; probably showers on Sunday night.

Lake Superior — Moderate to fresh north-west winds; partly cloudy and cool to-night and Sunday.

Kenora and Rainy River — West and north-west winds; partly cloudy and cool to-day and Sunday.

Manitoba — Partly cloudy and cool to-day and Sunday.

Tide Of By-election In Britain Runs Against Government

In Seven Contests Since October Labor Has Won Six, a Gain of Four

LONDON, May 7.—(CP Cable.)—The by-election tide is running against the National Government.

In the House of Commons Prime Minister Chamberlain has scored success after success. The threatened split in Conservative ranks which followed Chancellor Hitler's seizure of Austria disappeared in a brief week-end.

Imposing majorities supported successive developments of Mr. Chamberlain's foreign policy, including the agreements with Italy and Eirie.

But in by-election battles the government has been less fortunate. In seven contested seats since October, the Government met Labor in straight fights. Five of the seats were vacated by government members, two by Labor members.

Labor Gains Four.

Labor not only retained easily its own seats but captured four of the five Government seats. In North Islington a Government majority of 3,385 was converted into a Labor majority of 1,296. In Ipswich a government majority of 7,250 was converted into a labor majority of 3,161.

In West Fulham the Government majority of 3,483 became a Labor majority of 1,421 and in Lichfield this week Labor converted a Government majority of 3,298 into a Labor majority of 826.

In Hastings the Government retained a seat but with its majority reduced by 4,314.

BY-ELECTION TIDE
(Continued on Page 2, Column 7)

King's Birthday Set For June 9

Ottawa May 7 (CP)

A PROCLAMATION was published today in the Canada Gazette setting June 9 as the date on which the birthday of King George VI will be officially celebrated.

Although he was born Dec. 14, His Majesty requested, on his ascension, that his birthday be celebrated June 9.

New Flour Pest Comes East

NEWMARKET, Ont., May 7 (C.P.)—Common in Western Canada, the spider beetle had made its appearance in King Township, W. M. Cockburn, Ontario Agriculture Department representative for York County, said to-day. Specimens found clinging to farm buildings were identified at the Ontario Agricultural College, Guelph.

The insect is a pest to flour and meal, and district farmers have been advised to clean meal and grain feed boxes, then spray them with kerosene.

2 Hamilton Students Leave For School, Vanish Carrying Suitcases

Hamilton, May 7 (CP)

SEARCH was redoubled today for two Westdale Collegiate students reported missing Thursday.

Police were informed that William Herbert Morrison, 15, and William Upsdell, 14, had left their homes Thursday at the usual time to attend classes and that they didn't reach the school.

Neither boy had any money but they were believed to have carried two suitcases, according to information gleaned from neighbours.

"Their chums later told us the two boys had spoken of going to Simcoe but we know of no reason why they should go there." Mrs. Morrison said today.

Five Basic Principles Govern Art Of Interior Decorating

Lionel Scott Of Toronto Addresses Audience At St. Andrew's

Lionel Scott of Toronto, well known interior decorator, addressed an audience in St. Andrew's Sunday School Friday afternoon, speaking on his subject to which he applied the five basic principles that govern all fine art, showing how endless are its possibilities in our homes, which are the background of our development. The type of life we enjoy depends largely on our setting he said.

The audience was welcomed by Mrs. Paige Rowell, president of the Women's Association of St. Andrew's on behalf of Mrs. Ivan Lillico's group, under whose auspices the address was given. The lecturer was introduced as one who has studied in Vienna, London, Paris, Munich and Amsterdam, with mention of his radio talks and columns under "The Home Beautiful," and other activities in connection with his work.

"Proportion," governing the shape of a room or object, was the first principle mentioned. Long rooms should be furnished and decorated to appear more square—not like a corridor lined with furniture, and very square rooms arranged to look less so. "Balance" was discussed. There is a formal balance, a table with a chair at each end for instance, or two pictures exactly over a buffet, and there is a synthetic or informal balance which is harder to achieve. This is the balancing of unequal objects in groups, and in this case the large pieces of furniture should be placed nearer the centre.

Next came "scale" which governs the relationship between objects and the space into which they must fit. It is offensive and common to see furniture where it has not right to be, the lecturer declared—a massive table with a small delicate chair beside it, and vice versa, a huge chair with a spindly little table, and lamps are place out of all proportion to what they stand on. "And patterns, a big flowing flamboyant style with nearby a little pattern, picked up some time for a bargain. Oh, those bargains!"

Distributing Color

"Rhythm" is another principle of fine art. As in music so in color there are notes, and color should be distributed about a room so that background, draperies and furniture colors flow together in harmony—not everything popping out individually. Finally, there must be a center of interest, as the focal point in a picture to which the eye is inevitably drawn. A room must be tied up, so to speak, with no loose ends clamoring for attention.

"Not one person in fifty uses the things they own to the best advantage, so that a room gives the three-fold impression of comfort, charm and relaxation with its sense of pleasure," declared Mr. Scott. Nine out of ten rooms have white ceilings which reflect the hardest light. Drop ceilings were also decried by the lecturer, who strongly advised tinted ceilings.

"The average room is abominably lit," he said. "Either too little with dingy lomps, or with a bright and glaring centre light, or with a profusion of orange shades and bulbs, which have the effect of making colors go drab." Fifteen feet candles of light is the nearest to the ideal for the eyes, and the average room has only three and half to five or six. A soft, even light, with a generous number of lamps, will repay a hundredfold in health and enjoyment, he declared.

Look Over Setting

"Look over your personal setting for yourself, see if it suits you and use your intelligence in choosing backgrounds, wallpapers, ceiling tints and woodwork," was the advise given. The outside of a house should suggest security, the inside adventure. Use colors that are rich and gay and look alive. The arrangement of a room is limited to a certain extent by the large pieces of furniture, but the balance may be kept by placing them with the large architectural units, as a large chair by an archway. "If an unbalanced arrangement has to be made, resort room. Old furniture should not be field covered or a piano painted in a slightly darker shade than the wall behind it, Mr. Scott suggested, and spoke of establishing a sense of balance and rhythm with colors. Some color schemes are overdone, as rust and green, taupe and blue, but they may be livened with the introduction of rich accents.

A warning note was sounded to be careful with pictures—not too much still life in the dining room or tob many portraits in the living room. Old fruniture should not be used because it is old, but for its intrinsic merit and combined with a worthy setting. It is important that people use what they have to the best advantage, remembering that a home effects the taste and breeding of an individual through the years. In closing Mr. Scott drew attention to the fact that everything in history has its prototype, and the various periods in furnishing, as Queen Anne, later 18th Century, Henry VIII, still make suitable settings for different individuals.

A beautiful collection of fabrics and wallpapers, combining colors and making suggestions for use, was shown by Mr. Scott at the close.

MORE ABOUT—

FIVE CARS PASS

(Continued from Page 1)

tive, thirty-six cars and eighteen trucks. Two truck-drivers will be summoned for driving with defective service brakes, while six car operators will also get blue papers for the same reason.

Police again reported that no unsafe vehicles were ordered off the road as they paid tribute to the fine co-operation being extended them by the motoring public. Not one of the fourteen constables reported any difficulties with motorists as they stopped autos and trucks in all parts of the city from early morning until dark.

MARKETING BOARD NOW ORGANIZED READY FOR WORK

OTTAWA, May 7.—(CP)—Organization under the Agriculture Department of an office devoted to the promotion of marketing Canadian foodstuffs on the British market and co-operating with the provinces to keep unsuitable merchandise from going abroad, has been completed.

Description of this fresh effort to improve sales of Canadian goods in Great Britain was given in the House of Commons last night by Agriculture Minister Gardiner. William Allen, formerly of the University of Saskatchewan, has been appointed Dominion Commissioner for the task and started work May 1. His salary is $5,280 a year.

This insight into the department's activities came as a change from relief and farm implement debates which dominated proceedings in the House of Commons all week. Last evening the House took up estimates of the Agriculture Department.

Describing the new marketing efforts Mr. Gardiner said the government had considered prohibiting export to Great Britain of low grade products "but that would work a hardship and there is really a market abroad for them."

A national mark, taking the form of the bust of a member of the Royal Canadian Mounted Police, had been adopted, the minister said, and this would be used to identify the highest quality goods. It would be the focal point of publicity on Canadian products.

Arrangements had been made to ensure export for a definite quantity of fresh killed beef to the London market, and seeds of a new variety of tomatoes had been distributed in the hope of increasing that market in the United Kingdom. While imports from Spain were cut off because of the civil war.

Better Bacon Handling

Experiments were made with improvements in the handling of bacon and some shipments of fresh eggs had been made to England.

Charges and counter-charges continued to fly across the house yesterday afternoon during debate of the report of the committee on farm implements. Liberal speakers dominated the debate. Most of them urging the lowering or abolition of duties but Hugh Plaxton (Lib. Toronto-Trinity) opposed any change

MARKETING
(Continued on Page 14, Column 4)

Opens New Office

CHARLES M. LAWRENCE, D.C. Phd. T.D.

Who has been practicing in the city for eight years, is opening a new ground floor office at 219 Simcoe street, imediately east of the Salvation Army Temple and almost opposite the Y.W.C.A. Dr. Lawrence has taken special courses in electrotherapy, radionic, ear, nose and throat treatments. In order to further increase the efficiency of his health service, he has installed the Murphy System of Mineral Fume Baths. In this new and larger office Dr. Lawrence will be assisted by a graduate nurse.

FRANCE, BRITAIN APPEAL TO CZECHS

PARIS, May 7—(AP).—A joint Franco-British appeal to Czechoslovakia to make utmost concessions to her German minority and a warning to Berlin against committing any "action of violence" will be made within the next 24 hours, sources close to the Foreign Office declared to-day.

Representations by the two governments will follow decisions made by the French and British ministers at their meeting in London aweek ago.

Sir Neville Henderson, British ambassador at Berlin, will see Acting Chancellor Hermann Goering today, it was said.

The French and British ministers in Prague will call at the same time on the Czech foreign minister.

WHALING IN ANTARCTIC

Japan had four whaling ships operating in the Antarctic during the 1937-38 season and is reported to be preparing to add seven next winter.

PLANS COMPLETED FOR RECEPTION OF LORD TWEEDSMUIR

The program for the reception to be tendered the Governor-General when he visits Peterborough on May 31 was practically completed at a meeting held in the city council chamber Friday afternoon, presided over by Ald. G. N. Gordon, K.C., chairman of the legal and reception committee.

Other members of the committee present were Aldermen Walter Stocker and Herb. Bradburn. The Girl Guides were represented by Mrs. Whelan and the Ladies' Auxiliary of the Canadian Legion by Mrs. Houghton. Fire Chief George Gimblett, president of the Peterborough branch of the Canadian Legion and Doug. Loomis were present as delegates from that body and others in the audience were Dr. H. R. H. Kenner, principal of the Collegiate Institute and Vocational school. M. H. Gainey, chairman of the Separate School Board, John Hornsby, District Commissioner of Boy Scouts, and A. L. Killaly, superintendent of the Trent Canal.

Lord Tweedsmuir will be welcomed at the C.P.R. station at 11 o'clock on the morning of May 31 by the Mayor and Council, and a guard of honor composed of five officers and 100 non-commissioned officers and men from the Prince of Wales Rangers.

Placing a Wreath.

It was suggested at yesterday's meeting that the placing of a wreath on the war memorial in Confederation Square by the Governor-General should take place immediately after he has inspeced the guard at the station, the band and guard to escort him to Confederation Square.

The vice-regal party will then drive to Lakefield in accordance with Lord Tweedsmuir's request that he be given an opportunity to visit the Lakefield Preparatory school. There will be a civic reception tendered him by the village of Lakefield.

Then the party will return to Peterborough and the Governor-General will lunch in his private car. At 3 o'clock the civic welcome by the city and county councils will take place at Confederation Square and there the Canadian Legion and the Boy Scouts and Girl Guides will assemble. A platform will be erected in front of the armouries and this will be covered with a marquee. After the address of welcome there will be a reception and all citizens wishing to be presented to His Excellency will have an opportunity.

On the following day Lord Tweedsmuir will be taken on a water trip from Peterborough to Chemong on the Government steamer Bessie Butler and on June 2 the same craft will carry him over a considerable portion of the Trent Waterway to Orillia.

Citizens will be asked to cooperate in making the welcome a success by decorating their homes and places of business.

Lord Tweedsmuir has expressed a wish to visit some of the industrial districts of Peterborough and this will be arranged for the late afternoon of May 31.

Mother's Way

Tender, gentle, brave and true,
Loving us whate'er we do!
Waiting, watching at the gate
For the footsteps that are late,
Sleepless through the hours of night
Till she knows that we're all right,
Pleased with every word we say—
That is ever mother's way.

Others sneer and turn aside
Mother welcomes us with pride;
Overboastful of us, too,
Glorying in all we do,
First to praise and last to blame,
Love that always stays the same
Following us whe'er we stray—
That is ever mother's way.

She would grant us all we seek,
Give her strength where we are weak.
Beauty? She would let it go
For the joy we learn to know.
Life? She'd give it gladly, too,
For the dream that we pursue;
She would toil that we might play—
That is ever mother's way.

Not enough for her are flowers,
Her life is so bent with ours
That in all we dare and do
She is partner, through and through;
Suffering when we suffer pain,
Happy when we smile again,
Living with us night and day,
That is ever mother's way.

—One Who Lost His Mother.

THREE-LEGGED CALF

BELLEVILLE, Ont., May 7 (CP).—A three-legged Holstein calf born on David Hannah's farm east of Bonarlaw this week, is hobbling about the farm quite easily. The calf is lacking one hip and one leg, but is normal in all other ways.

KILLED BY WOOD TICKS

ROSSLAND, B.C., May 7—(CP).—Three-year-old Irene Jones Payilich died in this West Kootenay town Sunday and doctors said yesterday they believed she died from wood tick bites.

Ace Hi Instalment Plan

ANNOUNCING

We are introducing a new plan which will enable you to secure any merchandise sold by us at terms as low as $1.00 a month. **Dinnerware, Silverware, Novelties, Bridge Prizes, Radio Lamps, Clocks, Crystalware Sets, Cannon Bath Sets, Birthday Gifts, Wedding Presents, Linens of all descriptions.**

We can match any set of Dinnerware. See our display. Your satisfaction is our satisfaction.

MARC RAPPAPORT

Our representative will be in your town the last 2 weeks in May.

Cheese Quotes Produce and Livestock

ONTARIO GRAIN

Approximate prices track shipping point—Wheat, 76 to 78c; oats, 40 to 42c; barley, 52 to 54c; corn, 66 to 68c; rye, 58 to 60c; buckwheat, 60 to 62c; malting barley, 52 to 54c; milling oats, 40 to 42c.

TORONTO FEED PRICES

Following are the approximate prices quoted for feed in ton lots, packed in bags (delivered f.o.b. Toronto): Bran, $28; shorts, $29; middlings, $31; corn, $40; flax, $73; cottonseed meal, $40.00; linseed oil cakes, $51; tankage, $62; salt in blocks, 50 pounds, 50c each; in bags, $19 per ton. Molasses, barrels, 24c per gallon.

MONTREAL HORSES MARKET

Demand was good on local horse markets this week. Prices were unchanged at $85 to $120 for general work horses and $120 to $150 for heavies.

TORONTO CHEESE

TORONTO, May 7 — (CP). — Wholesale cheese prices were steady to-day, with dealers buying large, colored, paraffined and government grades at 15½ cents.

Wholesalers offered cheese to retailers at the following prices:—New, large 16¾c; twins, 17; triplets, 17¼. Old, large, 20; twins, 20¼; triplets, 20½. Medium, 19; twins, 19¼; triplets, 19½.

TORONTO PRODUCE

TORONTO, May 7 — (CP). — Wholesale prices (United Farmers Co-operative Co.) to-day were:

Eggs.—Grade A-large, dozen, 19c; grade A-medium, 18c; pullets 16c; grade C, 15c.

Churning Cream.—No. 1 lb., 27c; No. 2, lb., 25c.

Butter.—No. 1 solids, lb., 27½c; No. 2 solids, 26½c; No. 1 prints, 28½c; No. 2 prints, 27½c.

Potatoes, bag, f.o.b., in Toronto: Ontario, 45 cents.

Mill Feed.—Bran, 28; shorts, 29; middlings, 31.

FRUIT AND VEGETABLES

TORONTO, May 7 — (CP). — Wholesale prices on fruit and vegetables were unchanged to-day.

TORONTO, May 7 — (CP). — Wholesale poultry prices were unchanged to-day.

MONTREAL POULTRY

Poultry prices quoted here to-day: Milkfed A, 6 lbs. up, 31c; B, 6 lbs. up, 29c. Selects, A, 29c; B, 27c. Fowls, 6 lbs. up, 21 to 22c. Turkeys, 10 lbs. up, A, 26 to 27c; B, 24½ to 25c; 10 lbs. down, A, 24 to 25c; B, 22 to 23c.

EAST BUFFALO LIVESTOCK

Hogs, none; good and choice 160 to 220 lbs. quoted steady at $8.50 to $8.60.

Cattle, none; good and choice $8.75 to $9.50; plain and medium steers and heifers, $7 to $8.25; lightweight bulls, $5.35 to $6.10.

Calves, none; vealers, $9.50.

Sheep none; shorn lambs $7.65 to largely $7.75 to $7.85; medium and mixed grades, $6.50 to $7.50.

ONTARIO HOGS

TORONTO, May 7 — (CP). — Declines of 10 to 20 cents were posted for bacon hogs at Stratford, Chatham and Kitchener to-day. Other reporting markets were steady.

Liveweights.—Hull, $9.50; Peterborough, $9.65; Chatham, $9.25; Stratford, $9.30.

Dressed-weights. — Barrie, $13; Hull, $13.00; Kitchener, $12.50; Peterborough, $12.75; Chatham, $12.60; Stratford, $12.50.

MORE ABOUT—

GRAPPLING IRONS

(Continued from Page 1)

and tumbled into the swift current. A trip through the thick bush by police and newspapermen showed the difficulty of negotiating the trip along the stream even in daylight.

Searchers failed to find Mr. Betts' fishing rod. He wore a sweater, short coat, dark trousers and hip boots. Whereabouts of a brief case the auto livery said he took with him proved a mystery.

Mrs. Betts, staying with friends in Ottawa following her arrival from Hamilton, last night, was grief stricken when informed of her husband's death. A nephew, Clive Betts of London, also was in Ottawa.

The flag high atop the Peace Tower of the parliament buildings was half-masted in tribute to the member, who was a prominent London lawyer and had a fine war record.

Last Man to See Betts

A resident there until mid-week, Isaac Laurin last night supplied police with an account of Mr. Betts' movements up to 10.30 o'clock Tuesday night. Laurin and his son, who lived in a small house on a hilltop above the river, met the Londoner early in the evening.

"I was talkin to him at 8.30 o'clock," Laurin said, after identifying Betts from a picture. "His rod was lying on a rock and he was sitting there smoking. He gave me a cigarette."

That was near the upper rapids beside a small waterfall known as Peggy's Chute. To reach there from the bridge requires a difficult journey through tangled brush and over slippery terrain.

"He went 100 feet down the stream towards the bridge," Laurin continued. "We went down and he was still fishing. We went home about 10.30."

About midnight Laurin heard shouts from the direction of the river, but paid no attention to them. Later he heard two faint cries. "I'm sorry I didn't go down," he said last night.

Sergeant Paul Miller of the Royal Canadian Mounted Police; Albert Chartrand, Quebec traffice policeman, and Eugene Decosse, special investigator for the Quebec Attorney-General's Department, found on a test yesterday shouts emanating from the river bank could be heard at the Laurin home, despite the roar of the rapids.

Twice Wounded Overseas

Mr. Betts served in France with the 12th battery of the Canadian Field Artillery. He was commissioned a lieutenant in France and later promoted to captain of the battery. Twice wounded, he was invalided home. After the war he became a major in the battery and commanded it from 1924 to 1929.

Graduate of Ridley College, St. Catharines and Osgoode Hall, Mr. Betts became a member of the London law firm of Cronyn, Betts, Robertson and Harrison, now the firm of Cronyn and Betts.

Member of London City Council from 1928 to 1929, Mr. Betts also attained high rank in legal association. He was a former president of the Middlesex Law Association and a member of the council of the Dominion Bar Association.

He married Catherine Coleman, daughter of Thomas Moore of Hamilton, Ont., Dec. 5, 1936.

An effective debater, Mr. Betts took part in most major discussions in the House of Commons. A. C. Casselman, chief Conservative whip, had him listed as a speaker in the relief debate Wednesday. Colleagues were somewhat puzzled by his absence then and also from a dinner given that night to Hon. H. C. Cahan, veteran Conservative member from Montreal St. Lawrence-St. George.

One of Mr. Bett's latest speeches was in criticism of the military contingent Canada sent to the coronation last May. He argued there were too many officers and not enough men from the ranks included.

MARKET QUOTATIONS

Quotations Complete To Closing Time

Toronto Stocks

Leeming and Leeming

	High.	Low.	Close.
Abitibi	165-175		—
Abitibi Pfd	15¾	15¼	15¼
Beauharnois	3¼	3⅛	3⅛
Bell Tel	160	—	—
Brazilian	12	11⅞	12
Brews & Dist	5⅝	5½	5⅝
Brew Corp	180	175	180
Brew Corp Pfd	16½-18		—
Bakeries	12-13½		—
B A Oil	20½	20¼	20½
B C Pow A	28-30½		—
Build Prods	45¼-45		—
Burt F N	15-19		—
Can Bud	6½-8		—
Can Bread	3¼	3⅛	3⅛
Can Cement	9⅜-10⅛		—
Can Car & F	12¼	12	12
Can Dredge	27-28		—
Can Malting	31¼	31	31
Can Pacific	6¼	6⅛	6⅛
Can Alc A	3½	3⅜	3⅜
Can Alc B	3½	3⅜	3½
Can Oil	10¼	10	10
Cockshutt	3½-9½		—
Con Smelt	57¼	52	57
Can Canners	4½-5		—
Dom Bridge	27-28		—
Dis Seagrams	13⅜	13¼	13⅜
Dom Stores	5½-6½		—
Ford A	17	16⅞	16⅞
Fanny Farmer	17½	—	—
Con Gas	184⅝	184	184⅝
Gyp L & A	5¼	5⅛	5¼
Gen Elec	178A	—	—
Gen Steel W	5⅜	—	—
Ham Bridge	5½-6¾		—
Honey Dew	40-55		—
Imp Tobacco	14¼	14	14
Imp Oil	17¼	17⅛	17¼
Int Pete	26¼	26⅛	26⅛
Int Util A	5-7¼		—
Int Util B	60-70		—
Laura Sec	64½-66		—
Loblaws A	22¾	22⅝	22⅝
McC Front	12	11⅞	12
Mont L H & P	28½-29¼		—
Massey Harris	6⅞	6¾	6⅞
Massey Harris Pfd	40¼	40	40
Nickel	47⅞	47¼	47½
Page Heresy	87-90		—
Press Metals	11⅝-14		—
Rogers Maj	3⅜-3⅞		—
Stan Pav	2-3		—
Shawinigan	19½-20¼		—
Steel of Can	64½-66½		—
C Vinegars	15-16½		—
C Wineries	2½-3¼		—
Westons	10¾	10⅝	10¾
Walkerville Brew	125-150		—
Walkers	37½	37¼	37½
Walkers Pfd	18	17⅝	18

Grain Quotations

Leeming and Leeming

CHICAGO

	July	Sept.	May
High	79¾	80⅝	81¾
Low	79	79	80¼
Close	79¾	80¼	81½

WINNIPEG

	July	Sept.	May
High	109⅜	88½	117¼
Low	108⅞	88¼	116⅜
Close	109¼	88⅝	117

MORE ABOUT—

BY-ELECTION TIDE

(Continued from Page 1)

Behind the scenes in this swing away from the Government lies the Council of Action.

This Council, of which David Lloyd-George is the inspiring spirit, moves independently of regular party organizations. It issues questionnaires to candidates turning largely on their support or otherwise of collective security under the League of Nations.

To candidates whose replies are considered satisfactory the council of action gives support. It enlists the assistance of old local Liberals. Its appeal is mainly to the old Liberal vote.

The result of this has been a sort of unofficial yet effective popular front working against the government.

Air Defence Disturbing

In the House of Commons next Thursday Liberals and Labor plan a joint attack on the government over warplanes. The committee of inquiry which recently investigated civil aviation viewed the position with "grave disquiet."

Critics content that the situation in regard to air defence is no less disturbing. They hold that shadow factory organization is behind schedule, that orders to the regular industry are insufficient, that mass production is ineffective, that an unnecesary number of types clutters up production.

It is argued that although three years have passed since the government first took up air raid precautions there are still no effective plans for air raid shelters or for the evacuation of crowded civilian populations from highly vulnerable areas.

Toronto Mining

Biggar and Crawford

	High.	Low.	Close.
Acme Oil	9-11		—
Ajax. Oil	20-33		—
Aldermac	49	48	48
Anglo Huron	305-340		—
Bankfield	78	76	77½
Eldorado	247	242	246
Base Metals	36-9½		—
Beattie	108-113		—
Big Missouri	37-40		—
Bobjo	11-11¾		—
Bralorie	870b	—	—
Bidgood	28	28	28
Buffalo Ank.	15	—	—
Bunker Hall	13-4		—
Can. Malart	101	100	100
Castle Treth.	65-8		—
Central Patricia	260	255	255
Chromium	51-4		—
Dalhousie Oil	49-60		—
Dome Mines	54¾	—	—
East Malartic	167	162	162
Falconbridge	575-590		—
God's Lake	46	—	—
Goldale	19	19	19
Francouer	33	—	—
Federal	5¾	5¼	5⅜
Harker	11	—	—
Jacola	19½-24		—
Gunnar	75	74	74
Hard Rock	223	222	223
Hollinger	13⅜	—	—
Howey	25½-26¼		—
Hudson Bay	26¾	—	—
J-M Cons.	15	—	—
Kirk. Hudson	70	—	—
Kirk. Lake	105	104	104
Kerr	175	171	171
Lakeshore	51½	—	—
Lapa	45	—	—
Leitch	80	79	79
Little Long L.	425	420	420
Macassa	450-460		—
McIntyre	40	—	—
McKenzie R L	112	107	107
MacLeod	345	340	340
McWatters	45	44	44
Mining Corp.	185	—	—
Moneta	217	215	215
Noranda	61½	61	61
O'Brien	360	350	360
Omega	45½	45	45
Pamour	360	—	—
Paymaster	45	—	—
Pend Oreille	170	165	169
Perron	136	133	134
Pickle Crow	470	460	470
Pioneer B.C	305	—	—
Premier	204	—	—
Powell	207	201	201
Preston	88	—	—
Red Lake G.S.	17¼	—	—
Reno	54	—	—
Shawkey	17-20		—
St. Anthony	12½	—	—
San Antonio	125-7		—
Sherritt Gordon	114	111	111
Siscoe	235	233	235
Stadacona	70	—	—
Sudbury Basin	250	249	250
Sullivan Cons.	95-100		—
Sylvanite	215	—	—
Sladen	120	118	118
Teck Hughes	480	475	475
Ventures	500	—	—
Waite Amulet	150	145	150
Uchi	173	172	172
W. Hargreaves	750	745	745
Jellicoe	49	48	48

New York Stocks

Biggar and Crawford

	High.	Low.	Close.
Atchison	29⅛	28¾	29⅛
Amer. Can.	88	87½	88
Amer. Smelting	40	39⅝	39¾
Ame. and For.			
Amer. Tel. & Tel.	131	130¼	131
Amer. Roll. Mills	16⅞	16⅝	16⅞
Anaconda Copper	29⅛	28⅝	28⅝
Balt. & Ohio	6	—	—
Bendix Avn.	12¼	11⅞	12⅛
Bethlehem Steel	49⅝	48½	48½
Briggs	19⅝	19½	19⅝
Can. Pacific	6¼	—	—
Chrysler	44⅞	44¼	44¾
Columbus G as	6⅞	6⅝	6⅝
Con. Gas	25⅝	25¼	25½
Dupont	104⅞	103	104¼
El. Bond & Share	8⅝	8	8
Gen. Electric	35⅞	35½	35½
Gen. Motors	32½	31⅝	32
Goodyear	19½	19¼	19¼
Int. Harvester	60	59½	59¾
Inter. Nickel	47¾	47¼	47½
Johns-Manville	71	—	—
Mont. Ward	33⅛	32¾	33⅛
Nash Motors	8	—	—
N. Y. Central	13½	13⅛	13¼
North Am.	20¼	19⅞	20
Pack. Motors	4	—	—
Penn. Ry	17⅛	16⅞	16⅞
Radio Corp.	6⅜	6	6
Stan. Brands	7¼	7⅛	7⅛
Std. Oil of N.J.	49⅞	49¼	49⅞
Studebaker	4⅝	—	—
South. Pacific	12½	12¼	12⅜
Timken Roll B.	36½	36¼	36½
United Corp.	3⅛	3⅛	3⅛
U. S. Steel	45⅝	45¼	45½
Westinghouse	77	76½	76⅝

Peterborough's Finest

Air-Conditioned

Cold Storage Vaults

STORE INSURED

Built By Frigidaire

FURS

DUSTED
STORED
INSURED

- Fireproof
- Burglar-proof
- Dust-proof
- Air Conditioned to the right degree of cold

2% Of Your Own Fair Valuation **2%**

MINIMUM $1.50
FOR ALL-RISK YEAR-ROUND INSURANCE

Repairs, Alterations, Relining, Fur Cleaning by Competent Furriers at Money-Saving Summer Rates

CLOTH COATS STORE INSURED

REYNOLD'S FUR STORAGE

438 George St. (South) Telephone 1251-w

Quick, Private

LOANS

$50 to $500

without co-signers or endorsers

Rates authorized by Special Act of Dominion Parliament

12 Months to Repay

Call or phone for complete information

CENTRAL FINANCE CORPORATION

Room 13, Kresge Building
355 George Street
Peterborough • Phone: 1703

Tune in CFRB—6:00 to 6:15 p. m.

SERVICES IN PETERBOROUGH CHURCHES TO-MORROW

Biblical Thoughts For The Shut-Ins

By Rev. E. R. James
Toronto

THE STRONG SON OF GOD.

The centurion, which stood over against Jesus, said: Surely this was the Son of God.—St. Mark 15, 39.

An exclamation of admiration from a fighting man. No man admires courage and true manliness as he who has been a warrior from his youth. The Roman Centurion was the officer in charge of the execution. He would sign the report that the sentence of death had been carried out. He has been watching the Man Whose title is "The King of the Jews." The end has come and the Man died not only as a King but as a Son of God. His heathen teaching taught him that the gods appeared as men from time to time. They were called heroes. It is startling to know, according to a great classical scholar, the Greek idea of a hero. "The hero came into awkward contact with his fellow-men, was suspected, feared, disliked and suffered because he was not entirely a man." It would be very wrong to think that the Centurion believed Jesus Christ is the Son of God in the Christian sense. The margin corrects the translation: "A Son of God."

Perhaps the gravest mistake of modern Christianity is to picture the Lord as a weakling; the Man Who is essentially meek and mild. St. Mark wrote his Gospel for a fighting, ruling race—men who were essentially virile. His whole account, from the story of the desert Prophet, a strong man, to the stronger Jesus of Nazareth, is that of a man Who is essentially virile — a Man Who makes His appeal to men because He is full of power and a strong, outstanding personality, physically, mentally and spiritually.

The earliest Apostles came from the ranks of the disciples of John the Baptist. He appealed to the fiery tempered James and John, the sons of Zebedee. They in turn felt that their new Master was a stronger personality. The Lord looked into the eyes of rough, hardy fishermen and uttered the command: "Follow Me." They obeyed instinctively because His very voice rang with the note of authority.

Little children were attracted to Him. He took them in His arms and they gladly, confidently came to Him because He was not only gentle but they felt the physical strength in His arms.

Moreover He was most sympathetic and compassionate towards women. Splendid women followed and ministered unto Him of their substance because His manliness appealed to them.

Pontius Pilate, the Roman Governor, with years of experience of handling and ruling men, recognized that the Galilean was no ordinary Man. His very insistence on the title: "The King of the Jews" showed that he recognized a strong, outstanding character.

One of Our Lord's Apostles was Simon, the Zealot, a nationalist. He was a fiery, enthusiastic man who had joined the nationalistic party, for only men of courage and fiery zeal were members. They hoped to free their country from the Roman yoke. Such a man would not have followed one who is essentially weak and gentle. The manhood and physical strength of Jesus appealed to him.

Once more look at the dying thief. Very probably he also had joined the nationalistic party and finally drifted into highway robbery. He is watching the dying Sufferer. He marvelled at His refusal of the drugged wine. He listens to His prayer for His murderers. Then suddenly his eyes are opened. He recognizes a King: "Lord, remember me when Thou comest into Thy Kingdom."

Finally we have the account of Joseph of Aramethea, begging the Body of the Lord. "Pilate marvelled if He were already dead." He had ordered a strong, virile countryman to the Cross. He expected Him to spend long hours on it.

Above all, we have Our Lord's own appeal to men to follow Him. He offers them poverty, hardship, suffering and death. A strong Man appealing to strong men. "And they left all and followed Him."

Is this your mental image of the Lord Christ? Hearken to His last words in the Upper Room. How they ring with courage: "In the world ye shall have tribulation but be of good courage, I have overcome the world."

The Son of God goes forth to war,
A kingly crown to gain;
His blood-red banner streams afar,
Who follows in His train?
A noble army—men and boys,
The matron and the maid;
Around the Saviour's throne rejoice,
In robes of light arrayed.
They climbed the steep ascent of heaven
Through peril, toil and pain;
O God, to us may grace be given
To follow in their train.

—Bishop R. Heber.

Rev. Edward R. James.

To Sing In Cantata

HELEN ROWE-McHUGH

Contralto soloist at Yorkminster church, Toronto, who will be heard in St. Paul's Church on Monday evening in "The Rose Maiden" which is being presented by the choir.

CATHEDRAL MUSINGS

The chief value of belief lies in the degree that our beliefs modify our thoughts and actions. Mere believing is not, nor can it be, an act that in itself raises us, as if by magic, to our true spiritual stature, for in the Divine Justice there is no setting aside of the eternal law of compensation. Nevertheless, belief is a necessary preliminary, an opening of the door, as it were. The law of cause and effect is universal in its scope and action. By it are the heavens formed, and by it everything, from the mightiest galaxy of stars down to the lowest and humblest form of microscopic life is not only brought into being but also sustained in existence. Like causes produce like effects, therefore does hate create hate, indifference beget indifference, and love always find its beloved. Thus we create and mould our destinies according to Eternal Law. We create in the spiritual world and the effect manifests not only in that realm of life but also here in this life. No one else can aid or injure us but we ourselves, for our fate is in our own hands, for we alone set causes into action and we alone experience their resulting effects. We must also recognize the fact that much of what we, in our ignorance, term evil is not evil at all except from our lower viewpoint. Take, for instance, so-called "death." The average man, thinking only in terms of this life, regards its ending as the worst thing that can befall him or his loved ones, but from the Cosmic standpoint this is, by no means, the case, as Cosmically, "death" and "life" are but two viewpoints of one and the same thing. To the mystic it is a far more serious thing to be born than it is to die. At death, the account is closed, the past cannot be remedied, but at birth, the incarnating soul and personality has, the blank page of a new earth life before it, virgin and unsullied to write on as it will. Perhaps it will be a fair and goodly page, perhaps it will be full of errors, covered in blots, no one knows. No one knows what lesson has to be learned, what faults will show, what degree of growth will be attained or how much the pattern will be marred. It is indeed a serious thing to be born. Only the Master Workman beholds in His Mind the ultimate perfection of the eternal design. Let us not then bungle the work He has given us to do, and so be forced to undo our faulty handiwork and start anew, over and over again.

Lactantius III.
Rosicrucian Order,
San Jose, Cal.

The Golden Text

Mark 9:40—"For he that is not against us is for us."

Great Revivals Sermon Subject

Some great revivals of history will be the subject of the address in St. Andrew's Church on Sunday night. These great spiritual movements have been a subject of interest to Christian people in every generation. Some critics have mocked at them on account of the emotionalism which generally accompanied them. Some scientists have studied them from the standpoint of psychology and striven to analyse the instincts and motives which were at work. Most Christian people however have appreciated them at a high value, even though they could not enter sympathetically into all the manifestations that took place in the movements.

A revival generally awakens people from the materialism that engrosses them and fills their hearts with love for God and their fellow men. An outline of the following memorable revivals will be given on Sunday night. A revivial through song is an apt description of the spiritual work of St. Francis of Assisi in Italy in the 12th century which resulted in the founding of the Franciscan order. A revival through prayer describes Tauler's marvellous leadership in Germany, a century later than Francis.

A revivial through thought opens up the discussion of Johnathan Edwards, and the Great Awakening in the New England States in the early 18th Century. A revival through preaching introduces us to George Whitfield who made 13 tours through the United States in the middle 18th Century.

A revival through a sense of duty describes the modest C. G. Finney and his earnest labors on this continent in the early 19th century.

All who pray for a revivial in Canada are cordially invited to attend.

AMSTERDAM SETS DUTCH TIME

The Netherlands is the only major civilized nation that does not recognize Greenwich, Eng., time as standard. The clock in West Church, Amsterdam, sets Dutch time.

Unusual Service At St. James

Arrangements have been made by the session of St. James Church to honor the life and work of Florence Nightingale in a special service to be held on Sunday evening, May 8, at 7.00.

Florence Nightingale was born in Florence, Italy, on May 12, 1820. Miss Nightingale had the advantage of ideal surroundings and intellectual preference. At the early age of seventeen Florence Nightingale found the round of social pleasures and domestic joys by no means adequate for her awakening soul. Her life was always one of deep spirituality. Her spirit may be likened to that of St. Francis of Assisi. On February 7, 1837, at the age of seventeen she said: "This is the day God called me to His service." A queen once said: "The heroic efforts of Florence Nightingale will be recognized and admired by all ages as long as the world lasts."

For her heroic work as a Christian nurse she was given the "Freedom of the City of London," and the king conferred upon her "The Order of Merit." Her work was permanent and fundamental. At the age of ninety years the light of her lamp went out. The spirit of her whole life is observed in a statement she made when she entered upon her life work: "I stand at the altar of these suffering men, and while I live I will fight for them."

Appropriate music will be rendered by a choir of nurses from Nicholl's Hospital. The superintendent of the hospital, Mrs. E. M. Leeson will, outline the meaning of "The Florence Nightingale Pledge," and Rev. Fred Craik will tell the story of the "Lady With the Lamp"—Queen of Nurses.

A copy of Longfellow's poem, "To Florence Nightingale," will be given to those who attend the service.

Mother's Day

You may give your Mother,
Some flowers—a rose,
It may be some candy,
A book or new clothes.

I'm sure she'll be happy
With something—not bought
It might be a smile,
A kind word or thought.

Whatever you give her,
A great gift or small,
If it's given with love
It's the best gift of all.

Mrs. McGee.

The Crimea has a cycling craze.

Experts are to search for oil in Patagonia.

TRINITY UNITED CHURCH
REV. G. S. EASTON, M.A., MINISTER
11.00 A.M.—MOTHER'S DAY SERVICE
"Woman—The Glory of Man"
3.00 p.m.—Sunday School Mother's Day Service
7.00 p.m.—Evening Service
"Some Questions and Answers"
Miss Mabel Clarry, Organist and Choir Directress

GEORGE ST. UNITED CHURCH
REV. M. C. PARR, MINISTER
Mrs. Charles Renaud, Organist Charles Renaud, Director
"MOTHER'S DAY"
Where did you get your life standards? From your good Mother, and she got them from the Church. Attend Church in Her Honor.
11 A.M.—"THE RELIGION OF THE MODERN MOTHER". Appropriate Music.
3 p.m.—Church School. 'Special Worship Service in Honor of Our Mothers"
7 P.M.—CAUTION: SOFT SHOULDERS
The Third in a Series of Sermons on "Signs of Life's Highways"

ST. JAMES' UNITED CHURCH
Rev. Fred Craik Minister Mr. Cecil Lapp Organist
MOTHER'S DAY
11 A.M.—Sermon: 'A Mother's Joy.'
"My Soul Doth Magnify the Lord"
3 P.M.—Sunday School and Brotherhood.
7 P.M.—UNIQUE SERVICE.
Florence Nightingale Night
Choir of Nurses Will Lead the Service of Praise. Superintendent of Hospital Will Assist in the Service.
Sermon: "The Life and Influence of Florence Nightingale"
Lady of Mercy—Queen of Nurses.
The Session extends a cordial invitation to all members of the nursing profession.

ST. ANDREW'S CHURCH
Rubidge and Brock Sts.
Minister: Rev. E. W. Young, M.A., B.D., D.D.
Director of Music: R. B. Harle, A.T.C.L., L.L.C.M.
MOTHER'S DAY SERVICES
11—THE MOTHER OF THE WESLEYS.
Anthem: The Home Land (Sullivan)
Solo: Mrs. Ross Williamson, A.T.C.M.
3—REV. C. L. BROWN, B.A., B.D.
7—GREAT REVIVALS OF HISTORY.
Anthem: Shepherd With Thy Tenderest Love (Huester)
Some Blessed Day (Niven)

MURRAY STREET BAPTIST
Rev. J. H. Sutcliffe, M.A., B.D., Minister
7 P.M.
"Why God Gave Us Jesus!"
11 A.M.—WORSHIP SERVICE AND SUNDAY SCHOOL
Sermon Subject—"The Home."
Special Mother's Day Service in the Sunday School immediately following the morning church service. Speaker, Mr. A. R. Kennedy.
Mr. Arthur Collison, L.R.S.M., A.D.C.M., Director of Music

PARK STREET BAPTIST
Rev. C. C. Boyter, B.Th., Pastor—S. Northrop, A.T.C.M., Organist
11 A.M.
"The Reward of a Good Mother"
3 P.M.—Mother's Day Program for Sunday School.
Program by Young Women's Circle
7 p.m. - - - Mr. Stanley Young
(From Baptist Seminary, Louisville, Ky.)

GOSPEL HALL McDONNEL ST. AT WATER ST.
11.00 A.M.—WORSHIP MEETING.
3.00 P.M.—OPEN SUNDAY SCHOOL.
7.00 P.M.—"A MOTHER'S LOVE."
MR. J. HILLIARD ORTON of ORILLIA will bring the message at seven o'clock and will also address the Sunday School at 3 p.m.
MR. JAS. M. SPENCE will show slides illustrating his work in Bermuda, on Thursday evening at 8.00 o'clock. All welcome.

Full Gospel Pentecostal Church
Geo. A. Chambers, Pastor
11 a.m. and 7 p.m.—Evangelistic Services. See Page 9.

MARK STREET UNITED CHURCH
"House of Friendship"
REV. E. W. ROWLAND, Minister.
MOTHER'S DAY
11 a.m.—Pillars of Empire.
3 p.m.— Sunday School and Adult Bible Study.
7 p.m.— 15 Minutes' Hymn Singing.
Subject: "What Do You Do."
Harry Northrop, A.T.C.M., Organist and Musical Director.

KNOX UNITED CHURCH
REV. V. E. R. ZUFELT, B.A., B.D., Minister.
W. R. Potter, Organist.
11 a.m. Series—The Fact of a Future Life.
2—His Glorious Body
3 p.m.—Sunday School.
7 p.m. — "She Loved Much."

ST. PAUL'S PRESBYTERIAN
Minister: REV. A. T. BARR, B.D., Ph.D.
Deaconess: Miss Elizabeth Walker. Organist: Martin B. Chenhall, A.R.C.O.
1833—ANNIVERSARY—1938
SPECIAL SERVICES — SPECIAL MUSIC
Preacher for the Day:
Very Rev. D. T. L. McKerroll D.D.
Ex-Moderator of the General Assembly, and one of Canada's Most Noted Preachers
Morning Music
Solo—"The Lord is My Light (Allitsen
George Coleman, Jr.
Anthem—"I Will Sing of Thy Power" (Sullivan)
Anthem—"Mother Love" (Gaines)
Evening Music
Solo—"Abide With Me" (Liddel)
Miss Jessie Pattison
Anthem—"O God Our Help in Ages Past" (Field)
Anniversary concert Monday evening, 8.15 p.m. Cantata: 'THE ROSEMAIDEN,' with outstanding radio artists. This will be undoubtedly one of the finest concerts of the season. Admission 50 cents and 35 cents.

CHRISTIAN SCIENCE
183 CHARLOTTE STREET
All Are Cordially Invited to Attend.
SUNDAY CHURCH SERVICE - 11.00 A.M.
Subject for Sunday, May 8th, 1938:
ADAM AND FALLEN MAN
Wednesday Evening Meetings are held at 8 o'clock, which include Testimonies of Healing through Christian Science.
FREE PUBLIC READING ROOM.

A National Message

(By the late Rev. W. Pascoe Goard. LL.D., F.R.G.S., F.R.E.S.)

(Continued From Last Week)

The second coming of our Lord . . . from the standpoint of the Throne of David.

The Throne of David is one of the organizations within the Israel peoples.

It stands upon its own specific charters. It rules by the authority of its own commission. It is endowed with its own inheritance. It is occupied exclusively by its own line, in the line of the House of David. It is established for ever by the oft-repeated Divine decree.

Issuing out of the Tribal House of Judah, it is established as a separate House, separated from the House of Judah for ages, and only renewing its relationship therewith as its ruler and king.

Interwoven through the post-Davidic Scriptures the position and permanence of the House of David, its history and prophecy are recorded.

It is necessary only to refer to the House of David section of the Book of Isaiah, which comprises chapter vii-xii, as an illustration of the way in which the story of the return of the Lord is told from the standpoint of the House of David, and to point to the face that the New Testament opens with the declaration, "God shall give unto Him the throne of His father David" (Luke 1,32).

The section of Isaiah addressed to and dealing with the continuance of the House of David begins with God's message to Ahaz, continues onward to the birth of the Lord. "For unto us a child is born," and onward still to the establishment of the righteous branch, and the final song of His return in the twelfth chapter of Isaiah, ending "Cry out and shout thou inhabitant of Zion, for great is the Holy One of Israel in the midst of thee."

(Continued next week)

SEE SECOND FRONT For BETHANY GOSPEL TABERNACLE ANNOUNCEMENT

St. John's Church
Hunter Street West, opposite Queen.
Rector: Rev. Canon W. P. Robertson, B.A., B.D.
Assistant: Rev. R. T. F. Brain, L.Th
Organist: F. G. Mann, L.Mus.
8.30 — Holy Communion.
11 a.m.—Matins.
Sermon: "Balaam—a Study in Conscience"
7 p.m.—Evensong.
Preacher, Morning and Evening, Canon Robertson.
2.30 p.m. —St. Mark's, Warsaw.

Co-operating In Service

"BRASS TACKS" ON THE SUNDAY SCHOOL LESSON

By DR. ALVIN E. BELL

(The International Uniform Lesson on the above topic for May 8 is Mark 9:30-41, the Golden Text beng Mark 9:40, "For he that is not against us is for us.")

What is it that is turning the world, not just the other side of the Atlantic and Pacific, but on our side as well, into a mad-house with hordes of men ready to spring at one another with worse than maniacal destructiveness? Is it not selfishness, either in the form of pride or greed?

Antidote to Selfishness

Where shall we find an antidote to this madness that is threatening civilization? Only in the spirit of Christ and of the cross, as Jesus taught it to His disciples, saying, "The Son of man is delivered up into the hands of men and they shall kill; and when He is killed, after three days He shall rise again." But they understood not the saying, and were afraid to ask Him." Like folk who know they should consult a physician or surgeon, but fear to do so because they do not want to face the necessities of their case, so these disciples dreaded the disclosure of the stern necessity of the cross. It was not entirely clear to them, but it was clear enough that they feared to have it made any more clear.

Cross Versus Crown

The reason they dreaded the cross for their Master was that they were unwilling to share the cross themselves. Even as He was telling them of His cross and sufferings they were disputing among themselves as to which of them was to be the greatest. They preferred to angle for crowns rather than to dangle from crosses. Instead of entering into sympathy with their Master in the impending crisis of the cross they were figuring on how they could turn this crisis, whatever it was to be, to their own selfish advantage. So, to teach them the lesson they needed on unselfishness and humility, He said, "If any man would be first, he shall be last of all, and servant of all." "And He took a little child and set him in the midst of them; and taking him in His arms He said unto them, Whosoever shall receive one of such little children in My name, receiveth Me; and whosover receiveth Me, receiveth not Me, but Him that sent Me."

Intolerance Rebuked

How self-centered their thoughts were, is shown in John's confession: "Teacher, we saw one casting out demons in Thy name; and we forbad him, because he followed not us." But Jesus rebuked this effort of John's fora "closed shop" in religion, saying, "Forbid him not: for there is no man who shall do a mighty work in My name and be able quickly to speak evil of Me. For he that is not against us is for us. For whosover shall give you a cup of water to drink, because ye are Christ, verily I say unto you, he shall in no wise lose his reward." Not "Do they follow us," but "Do they follow Christ" is the test of religious workers. He must ever be the centre of gravity in spiritual work. If he includes a worker, who are we to exclude whom he includes, even though that one be able to do no greater service than the giving of a cup of water for Jesus' sake?

ST. PAUL'S CHURCH CHOIR
PRESENTS
"ROSE MAIDEN"
A CANTATA BY FREDERICK H. COWEN
Under the Direction of Martin B. Chenhall, A.R.C.O.
MONDAY EVENING, MAY 9TH
ASSISTING ARTISTS:
EDNA REID CARROW—Soprano.
HELEN RAINE McHUGH—Contralto.
HERBERT MULLOCH—Tenor.
FRANK OLDFIELD—Baritone.
JOHN DUNCAN—Harpist.
Admission—35c and 50c.
Tickets may be secured from members of the Choir and Men's Association.

STRIKE CALLED OFF

LOUISVILLE, Que., May 7—(CP)—A strike of 950 workers of the Associated Textile of Canada, Limited, was called off early to-day at a meeting of strikers.

The members of the United Textile Workers decided to go back to work with the opening of to-day's shift, ending a walkout that lasted about 48 hours. They had claimed the company violated a wage agreement signed after a strike last fall.

Co-operating in Service — ILLUSTRATED SUNDAY SCHOOL LESSON

By the Rev. Alvin E. Bell And Alfred J. Buescher

Scripture—Mark 9:30-41.

As Jesus journeyed with his disciples he told them more plainly of his approaching sufferings. "The Son of man is delivered up into the hands of men and they shall kill him."

But as he thought of sacrifice his disciples were quarreling among themselves as to which of them was to be the greatest. They thought of only themselves.

So Jesus set a little child in their midst, saying, "Whosoever shall receive one of such little children in my name, receiveth me." "The greatest is the humblest servant of the least."

Because a certain man doing good in Jesus' name was not of their group John forbade the man to continue. But Jesus rebuked this intolerance.

GOLDEN TEXT—Mark 9:40.

The Examiner

The Peterborough Examiner, published each evening by Peterborough Examiner, Limited. Office: Hunter and Water Streets, Peterborough, Ont.

Subscription Rates: 18c per week in City of Peterborough delivered by carrier; $6.00 per year by mail to outside points.

Members: Canadian Press; Audit Bureau of Circulation; Canadian Daily Newspaper Association; Empire Press Union; Ontario Provincial Dailies Association.

H. L. GARNER, Managing Director.
A. R. KENNEDY, Managing Editor.

TELEPHONE 1600.
Private Branch Exchange to All Departments.

SATURDAY, MAY 7, 1938

Silence Would Be Better

The Examiner publishes a good deal of material taken from the pages of the daily unrevised official report of debates in the House of Commons. There is a wide range of material from which to make a selection. At times the material used is taken because it is informative and touches on some subject of immediate public concern. Other days we feel moved to print something to illustrate the utter uselessness of having a debate at all because those who participate have either temporarily lost or have never actually possessed an adequate idea of why they have been elected to the House of Commons. As an example of loose talk which is not debating at all, we select this:

Mr. E. J. POOLE (S.C., Red Deer): I want to be quite candid with the Government I think it is the dumbest Government that ever was elected in this country.

Mr. J. A. BRADETTE (Lib., Cochrane): The hon. member should know about "dumbness."

Mr. POOLE: I would not have to be very smart to know that. All Canada should know it.

Mr. E. C. ST. PERE (Lib., Hochelaga): How long has the hon. member been in this country?

Mr. POOLE. I have been here long enough to know how dumb the Liberal party is.

Mr. ST. PERE: The hon. member should go back where he belongs.

Mr. POOLE: I belong in this country just as much as the hon. member does.

Mr. ST. PERE: No, sir. My ancestors came to Canada in 1642.

Mr. POOLE: Well that was not the hon. member's fault.

An hon. MEMBER: This hon. gentleman is one of those fellows who want to live without working.

Mr. POOLE: I may be a better Canadian than the hon. member, because I chose this country and adopted it. The hon. member did not choose Canada.

Mr. ST. PERE: We certainly made a bad bargain when we let in the hon. member.

Mr. POOLE: Yes, a bad bargain for the Liberal party.

It is not difficult to believe that a group of lads on the way home from school might possibly get into an argument of that sort, but it is unthinkable that such stuff—just verbal rubbish—should find utterance among men to whom has been entrusted the serious business of managing the affairs of the Dominion of Canada. If those who participate in such utterance are not aware of it being entirely unacceptable to the people of the Dominion then it would seem Mr. Speaker would be performing a kindly service if he would use the powers with which he is vested to inform the gentlemen that silence on their part would be the most acceptable contribution they could make to the debates of the day.

They Need the Church

Canon Dr. W. W. Judd talked plainly when he addressed members of the Toronto Anglican Synod. He claimed that wayward girls were being turned away from the church today, and we believe he is correct. The same thing holds good for young men and older men and for older women. It includes the class of people generally who get into trouble one way or another, and after that they are apt to be classed as not very respectable. We are apt to view them with suspicion and feel it would be much better and safer if we were to keep away from them.

If we found them sitting in the family pew on Sunday morning and evening we doubt much whether we would tell them frankly they were welcome or give them an invitation to return. Possibly we might have heard all about them previously; judgment had already been passed on them and they would be classed as among those with whom it would be better not to associate if we had any regard for our standing in the community.

If such people find themselves not wanted in the church it is because the people in the church do not want them. And yet people who stumble and fall, who have the marks of mistakes upon them are the very ones who need the services which the church should be able to give, and if the church ever comes to the point where it is not willingly to show loving kindness to such folk then the church right there has forfeited one of the reasons for its continued existence.

When Christ was on earth He was not much concerned about those who had decided they were a pretty fair lot of people; the phrases He applied to them were neither comforting nor soothing; they cut like a scalpel. But He was nightly concerned about the people who were poor and sick and sinful. Truth is He was much in the company of sinners. He seemed to find in them the task for which He came.

There is a feeling that the church should be kept what some folk refer to as "respectable," and that people who want to go there and be made welcome should first of all qualify for that classification. We admit that is very nice as a theory but it is sure way to produce a self-satisfied lot of people. Against that is the plain fact that when people who do go wrong, people who sin (and that includes us all,) people who do not know where to turn for help and comfort, find the church ready and anxious to point the solution to their troubles, and when it does not seek to wash its hands of responsibility for them—right then will the church become a living and a powerful body.

He Used a Gun

Parks Board of Stratford will pay over some money if they can find the individual who shot six of their swans. This is the nesting season and the swans do not go far ashore to find a place for operations. Nor do they go in much for architectural beauty in the building of a nest. It looks like a collection of sticks with a bit of grass, the purpose of which might be to keep the eggs from rolling away and giving direction to the swans in just where to sit. The male takes his turn at sitting on the eggs, and swans have not been known to mate again if one of them is killed.

In Stratford every person in the place and the district around it would be able to identify the swans; they are part and parcel of the parks system and of the city itself. Shooting swans there would be just about the same as going to a zoo and shooting an animal or a bird which was on exhibition.

Of course the first thing people think of in such a situation is the offering of a reward, but that will not be apt to produce results. It is said the shooting was done with a .22 rifle, and why people should be permitted to have these weapons and go about the country shooting is more than we can state. The people who have developed the parks system in Stratford have worked on it for years; they have taken what was a bit of a stream and so dredged the land that they have a lake a mile in length; in that they have built islands with rustic bridges in between. It is in that scheme of improvement that the flock of swans add their touch of beauty, and each year after nesting time there comes another little flock of cygnets. The birds become as tame as house animals; picnic parties feed them and they know no fear. And then comes some individual with a rifle and shoots down six of them. And possibly the dumbell who did that congratulated himself on having a good aim as he walked home.

Goose In Her 55th Year

W. G. Trestain, writing in the London Free Press, tells of a goose which died recently on the farm of W. G. Armstrong, who lives near Newbury, in Middlesex county. This particular goose was said to be in her 55th year. She had been eating wheat in the morning but in the afternoon she was dead. For several years the old goose—a right enough phrase here—had often required help to get back to the barn particularly if she was out and the weather was cold.

R. T. Armstrong was born on the farm where he is living, and has operated the property for 34 years, and the goose was 20 years old then. For 40 years she raised a larger flock of goslings than do most geese. She quit laying 12 years ago.

We never heard of a goose before that lived to such an age. It may be a good many of them could if they had a chance although 50 years is generally regarded as the limit of age for the goose. The age to which several birds and animals common enough in this country can be expected to live is given:

Goose	50	Rabbit	5
Hen	14	Sheep	12
Pigeon	20	Cat	13
		Dog	15
Sparrow	40	Cow	25
Crow	100	Pig	25
Swan	100	Horse	32

The cat, dog and horse have as a rule better opportunity for length of years than any other form of animal life on the farm.

The Battle Never Ends

J. D. McLeod of the Department of Agriculture, Toronto, was addressing the annual meeting of the weed inspectors in the county of Lambton where they were planning the year's work.

Mr. McLeod said the annual loss in Ontario due to weeds was between 15 and 22 million dollars. In the Dominion the annual weed loss is $150,000,000. Just how they arrive at those totals we do not know because the Dominion figure is equal to about $15 for every man, woman and child in the entire country.

A weed can be described as a plant which interferes with the growth of the crop to which the field is temporarily devoted. The loss from weeds may be hard to compute or realize, but it is real. Weeds absorb the moisture which plant life needs. When pasture is dry from lack of rain it will be seen the weeds continue to grow.

An average mustard plant pumps from the soil about 14 ounces, or 7-10ths of a pint of moisture per day.

Weeds use up the plant food in the soil, and one may be certain if the weeds are getting the food the crop is being robbed to that extent, and it does not need a convention of weed inspectors to make that plain.

A good many weeds mature their seeds in advance of the field crop with which they are growing. They draw heavily on the land and when the field crop is ready to bring its seeds to maturity much of the land strength has gone.

Weeds are a constant source of expense. They increase the cost of every operation—preparation of land, seeding, cultivation, harvesting and marketing. There have been plenty of cases where weeds have been so bad that it has been necessary to let a field remain empty and lose a crop.

The chances of having a clean farming section are none too good unless the business of weed fighting becomes general. One man with a dirty farm can play hob with others around who want to clean up their land. Some of the weeds growing in Ontario are capable of producing as high as 120,000 seeds from one plant in a year. What's more a battle against weeds can never be called ended. The weed invasion operates with the certainty of the tax collector. It will be here this year and next year. The farmer may quit fighting the weeds, but the weeds will never quit fighting the farmer.

Japan Far From Victory

One can allow for a good deal of margin in the reports which come from the war scene in China and still arrive at the safe conclusion that the Japanese are not winning their battle.

It must be remembered that Japan went to China as the superior power; went there as the aggressor; started as the party which was going to do a great deal of capturing and do it quickly. The campaign had been well and adequately mapped in advance, and the Japanese at home were assured it would be all over quickly, and then it would be merely a matter of consolidating the gains and proceeding at once with selling Japanese goods to those in the newly-taken territory.

The most impartial observers prefer to go between the claims of Japan and the claims of China, and by so doing they come to the conclusion that Japan has not done what she hoped to do. She is far away today from what can be called victory. At the outset her advance was terrific and ruthless; her territorial gains were measured in long distances. Today the Chinese are retaking territory which was considered lost. They are fighting in bands a sort of guerilla warfare which is difficult to deal with because there is no way of knowing where or when these bands are going to strike. With a superior knowledge of their own country, and with a courage born of desperation the Chinese are attacking today as they never have done before. They have found they can meet the Japanese soldiers as equals, and added to this the troops of China realize they are fighting for their homes, their own people and their continued existence as a national unit. The truth, seems to be that the Japanese have found they are unable to do what they had planned.

NOTES AND COMMENT

Ontario is planning a drive against hay fever and that is a movement that is not to be sneezed at.

Port Hope's record of 310 defective cars out of 359 machines examined looks as if the "prettiest town in Canada" has broken the record for the course.

A German police chief has barred swing dancing as a public menace. The goose step, then, cannot be regarded as a sort of military swinging.

German nationals in Canada have been ordered to register for military service. In their case Germany is preparing a sort of Old Boys' Reunion.

St. Catharines Standard says that the lawn bowling season is here so the first straw hat cannot be far behind. Right. It's in the attic in a paper bag waiting for a chance.

The Globe and Mail says the House of Commons cannot play the ostrich act with the railway problem much longer. The trouble of course is that Parliament's head is not merely in the sand, it is in the quicksand.

A preacher in Springfield, Vermont, is likely to get into trouble because he secured a substitute and went fishing on Sunday. The church trustees are holding a meeting on Sunday to see what they will do about it, and that opens the fine question if it is worse to hold a meeting of that sort on Sunday than it to fish on that day.

HE WORKED

(By A. R. K.)

¶ I read the cure for all our ills, the reading gave me sudden chills, it said one must not shirk; for all the problems of today, would quickly move and go away, if we but went to work.

¶ More work, more work on every page, for young and those advanced in age, and that is nothing new; being lazy was a crime I read, folk wasted many hours in bed, when there was work to do.

¶ My Cousin Jake once found a spot, where he could work like how he ought, they wanted boxes made; the stuff was all where he could reach, Jake was to get a nickel each, he started unafraid.

¶ Jake started early in the day, so he could fatten up his pay, with noise he filled the air; just like a trooper did he go, nor did he move sedate and slow, he got on pretty fair.

¶ When pay day came Jake was glad, he really hadn't done so bad, the future had no fear; he did just like the book has said, and he was steaming straight ahead, his happy days were near.

¶ And Jake had boxes high and low, more boxes everywhere you'd go, there wasn't room to cough; in search of ways to buy his bread, my cousin got so far ahead—they came and laid him off.

This Seems To Prove Nothing

(From Parliamentary Debates)

Mr. BENNETT: This government is in a position to make its choice. It has behind it a majority that enables it to make any choice it pleases and to give effect to that choice. It has made its choice. It has balanced the probabilities. It has selected one particular way of dealing with the matter. What has been the result? This is not the time, or the place perhaps, to deal with it in detail. There has been this result. The national railways for three months of this year have not been earning sufficient money to pay the cost of operation. There has been no lessening of employment in the large sense so far as they are concerned, and yet to earn a dollar, to earn one hundred cents on that great system for the last three months, has cost more than one hundred cents, more than a dollar. Mark you; that is without interest on the capital invested. It is merely the cost of operating, fuel and labour and upkeep.

Mr. DUNNING: That has happened frequently in the past.

Mr. BENNETT: It has not happened frequently in the past.

Mr. DUNNING: In the early months.

Mr. BENNSTT: It has not happened frequently in the past.

Mr. DUNNING: We differ.

Mr. BENNETT: I have not the figures with me, but it has not happened frequently in the past. It has happened in the past, but not frequently. During the dark days of the depression from 1930 to 1935, bad as conditions were, I ask hon. members to compare the results then with those of the last three months. Remember, there is not a cent for interest. Let that thought come into our minds and see what it means. Let us ask ourselves, Why? I shall be prepared, when another debate is precipitated, to deal with that in greater detail. I shall deal with it in detail then, not now. These are palliatives; that is all they are. What is the sense of trying to call them anything else? Why not be frank about them?

Mr. ROGERS: Who is calling them anything else?

Mr. BENNETT: I have heard the adulations of the warm and loyal friends of the minister on the other side describe them as something else. I have read in the public press of this heaven-born vision of the minister, of his looking out upon the troubled world and bringing peace and happiness to all the unemployed. There was the great vision that came to him during his academic life which enabled him thus to deal with the matter. Then I contemplate the patronage in Frontenac and Kingston. After all, the results of an academic life do not fit a man for public life any better than would life in a sawmill. It has been said that the solution is to be found in a housing program.

Mr. ROGERS: Expansion of trade.

Mr. BENNETT: "Expansion of trade." Well, I thank thee, Roderick, for the word, to quote Sir Walter Scott. If there was one term calculated to make ridiculous the whole peformance in connection with this matter, it is just that statement, "expansion of trade."

Mr. ROGERS: Is my right hon. friend opposed to it?

Mr. BENNETT: He has a record of effort in that direction which will compare favourably with that of the minister. That is all he has to say. That is the record in connection with which every Liberal, except the Liberal who sits behind the minister, the Minister of National Revenue, (Mr. Ilsley), rose in his place to vote against empire preference. He also knows that the minister in his eulogy of his leader vindicated his position. Now he sweetly talks about expansion of trade.

Mr. ROGERS: My right hon. friend favours it, then?

Mr. BENNETT: That anyone with the attainments of the minister should find it possible to ask such a question indicates the extent to which politics can destroy the vigour of an intellect.

Mr. GARDINER: The right hon. gentleman has been in them since 1898.

Mr. BENNETT: Has the Saskatchewan oracle spoken?

Mr. GARDINER: Probably the explanation of the right hon. gentleman's attitude toward public questions is the fact that he has been in politics since 1898.

Mr. BENNETT: I have been in politics since 1898 with the exception of ten or twelve years, when I was not. But I have not yet found it necessary to follow other than a consistent course with respect to the matters to which I have referred.

Mr. Gardiner: It is the same on this side.

Mr. BENNETT: I have never prostituted such talents as I have for place or power.

Mr. ROGERS: Against whom is that aimed?

Mr. BENNETT: I referred a moment ago to the observations that were made in this house with respect to a housing program offering a solution of these difficulties. I do not intend to do more at this time than merely point out what a strange thing public opinion is. One would think that everyone in this chamber believed that all one had to do was to engage in the housing business and the matter would be settled.

PEERS SET A PROBLEM.

(Glasgow Bulletin)

PEERS WERE seen as members of the working class by Lord Saltoun when speaking in the House of Lords on the Housing (Agricultural Population) (Scotland) Bill from the Commons.

Lord Saltoun said the Bill was revolutionary. They were told in Clause 20 that the Bill was to be confined to the working classes.

"What can you call the working class?" he asked. "Are not some of the members of your Lordships' House of the working class? I know of none who work so hard as some of your Lordships.

"If this Bill goes through you must have a definition of working classes, and once you have a definition you are going to bring about a revolution the like of which has not taken place since King Edward was driven out of Scotland."

FORGETFUL

Solicitor: "Did you call him a rogue, a liar, a highway robber and a vagabond?"

Defendent: "I did."

Solicitor: "And did you call him a double-dyed twister?"

"Defendent: "No. I forgot that."

—Humorist.

Perhaps You Remember When . . .

THE EMPLOYEES of the Auburn Mills sent a petition to the Minister of Customs asking for higher tariff on woollen goods?

Mayor G. M. Roger wrote to Frank Adams, reeve of the village of Ashburnham, suggesting a union of the two municipalities?

Guy Brothers Minstrels gave a performance in the Brock St. Rink and the local dramatic critics said the show was not up to standard?

T. J. Ritchie, R. A. Wilson and W. H. Moore were the winning marksmen at the annual shoot of the local Rifle Association?

Rev. J. C. Davidson of St. John's church was elected president of the Peterborough Fortnightly Club?

Guy Quartermaine was accidentally shot by one of the trap shooters at Riverside Park?

Some of the well known trotting horses in this district were Prince Hal, Blucher, Keep-a-Bell and Little Diamond?

Walter Knox of Orillia beat Dave Belland in a matched 100 yards race at the Exhibition grounds and bets were declared off after the event?

Henry Bennett, a former reeve of Ashburnham and a member of the village council for 24 years died?

Local bakers waited on the council and asked for a new bylaw fixing the weight of bread to protect them?

J. Alexander Culverwell of Peterborough was elected vice-president of the Upper Canada Old Boys' Association?

Dalton Ullyott, a director of the Ontario Bank died at his home in Peterborough?

Student body of the School of Practical Science, Toronto visited Peterborough and Mayor Roger was carried downstreet on the shoulders of some of the visitors?

Hal Burnham rugby star, left Peterborough to accept a postion in St. Catharines and was tendered a farewell dinner at Gardiner's oyster parlors?

Frank Barrett returned to Peterborough after three years service in Dawson City with the Mounted Police?

Charlie Legros, well known local tobacconist was found dead?

L. B. Broderick arrived here from Montreal to take over the leadership of the T. A. S. band?

A fund was raised in Peterborough to buy a new set of colors for the 57th Regiment?

J. L. Moore of Norway and W. R. Beattie of Bridgetown were appointed to the staff of the Collegiate Institute?

◆ ◆ ◆

LABOR PUT ON A SHOW

THE TRADES and Labor Council used to stage a big demonstration on Labor Day with a parade, sports and other features?

Council granted a thirty-year-franchise to the Peterborough Radial Railway?

D. Walker was elected president and W. G. Perks, secretary of the Peterborough City Rugby League?

Richard Hall firm moved from Simcoe Street into a new store at 353 and 355 George Street?

Employees of the Canadian Cordage Company staged a picnic at Jubilee Point?

George Matthews Company announced their intention of building a cold storage plant here?

E. M. Robinson, boys' secretary of the New York Y. M. C. A's paid a visit to the local Association?

Edward Phelan, proprietor of the Phelan House here for many years died suddenly?

The old Leonard house near the corner of George and Dalhousie Sreets was torn down?

A portrait of Sergt. Dan Spence, killed in South Africa was unveiled in the George Street Sunday School?

Fred McGrath won the 100 yards, the 220 and the 440 events at the M. A. A. A. games in Montreal?

Yebbie Flaherty of Peterborough pitched for Oshawa against Bowmanville in a championship playoff and struck out 16 men to win 12 to 3?

A Big squad of the members of the Toronto Naval Brigade paid a weekend visit here?

St. Andrew's won the Guild League baseball championship against Charlotte Street, and the batteries were Patterson and Gillespie for the winners and Roddy and Thorton for the losers?

Players on the Auburns ball club included McCorry, Graham, Derocher, Renton, Earls, Leybourne, Cassan, Lang and Shaw?

Peterborough bowling club sent three rinks to compete for the Ontario championship at Niagara-on-the-Lake?

John Carlisle built 28 houses in 18 months and said there was a great need of houses renting at $7 and $8 a month?

Trent Valley Canoe Club staged an illuminated canoe parade in from the C. P. R. wharf?

W. Mowry was president and R. E. Layfield secretary of the C. G. E. Mutual Benefit Society?

◆ ◆ ◆

IT WAS CHEAPER THEN

THE USUAL fine for drunkenness imposed in the local police court was $2 for the first offence?

Lewis Fowler of Smith was presented with the Royal Humne Society Medal for saving Ken Poole from drowning?

Sudney Rogers organized an orchestra at All Saints' Sunday School and one of the cornet players was James Garside?

The Peterborough Exhibition brought the Coldstream Guards band here during the fair and staged a concert in Brock Street rink?

W. Maguire was elected president of the Arrowa basketball team at the local Y. M. C. A.?

C. B. McAllister of Peterborough was chosen as vice-president of the Dominion Millers' Association?

Prospect Park Lodge I. O. O. F. of Toronto ran a big excursion to Peterborough?

The Peterborough Gun Club used to stage their shoots at Riverside Park?

Cameron survey party returned to Peterborough after many months surveying new townships in Northern Ontario?

The Albany Club was a flourishing organization with club rooms in the Opera House block?

The police committee of the council consisted of Ald. Corkery, Ald. McWilliams, Ald. Edgcumbe and Ald. Shortly?

Ye Ed Will Woo Them To Health

(St. Thomas Times Journal)

THE FOLLOWING appeared the other day on the editorial page of the Peterborough Examiner:

As a rule questions which come up for discussion at the annual meeting of the Canadian Press Association are not published, and the reason is plain enough. There is really nothing in the discussions which would interest people in general, as the gathering has to do with the gathering and distribution of news and the costs of such services.

At the meeting in Toronto there was one little discussion in the hall outside the meeting room. Senator Buchanan, of the Lethbridge (Alberta) Herald, an old Peterborough boy, was having a chat with L. H. Dingman of The St. Thomas Times-Journal, and L. H. was telling of the extent of the new mental hospital which Mr. Hepburn has caused to be erected within two miles of St. Thomas. The Times-Journal man spoke of the size of the place, and also of the number of folk who might be housed in such an institution.

Senator Buchanan was impressed. So much so that he suggested, "I suppose such a population as that will enable your paper to get quite a good increase in circulation." And with that the little discussion in the hall broke up, leaving the western publisher with at least one hit to his credit.

It is all perfectly simple. The Ontario Government made a survey of the provincial newspapers and concluded that The Times-Journal was the sanest of the lot. Where else, then, could they have located the greatest mental institution of the day but in St. Thomas? It is expected that after perusing the same articles in this great family journal the reason of each and every patient will quickly be restored. Senator Buchanan's surmise that the circulation of The Times-Journal will be increased by reason of the location of the hospital in the environs of St. Thomas is fully warranted.

Furthermore, the outcome of this survey into the sanity of the Fourth Estate, and the wise decision to locate the new institution for the treatment of mantal diseases hereabouts in all likelihood will be that a new medium of suggestive treatment will be advanced by the learned psychiatrists—provided, of course, the increased circulation of The Times-Journal warrants it.

BING CROSBY'S WISDOM

(Neal O'Hara, in New York Post)

In a recent after-dinner speech Bing Crosby asserted he wanted all four of his famous youngsters to start their business careers as newspaper carriers, even though their old man makes $300,000 a year.

Hard To Believe How Time Flies

MAY 7

1908: Eleven young men are fined $5 each for playing baseball in the Exhibition grounds on Sunday.

Fire Chief Thomas Rutherford is presented with a group picture of the fire brigade by the members.

Blacksmith shop on Hunter Street east owned by John Craig has been torn down and will be replaced by stores.

Eugene Hurtubise, throws Frank Kennedy, New York wrestler twice in five minutes and then P. C. Newhall stops the bout.

Dr. T. N. Greer is re-elected president of the Peterborough Bowling Club.

1918: New club rooms of the Great War Veterans are turned over to the Association at a public function.

Vol. Duncan Walker has been elected president of the Peterborough Canadian Club.

Capt. J. H. Burnham praises the Peterborough police department on its appearance and conduct during the visit of the Governor-General.

Property committee of the Board of Education recommends that the base of St. James church be used as a classroom to help relieve the congestion in the schools.

Lieut. P. G. Might formerly of the 93rd Battalion is in the United States assisting in the Library Loan drive.

1928: Story from Toronto says the Bell Telephone Company will instal new circuits through Peterborough.

Heber S. Rogers is gazetted provisional lieutenant in the 4th Battery and E. H. Hall in the Peterborough Rangers.

All Peterborough ball players have been passed by the certificate committee of the C. O. B. L.

Miss H. S. Peck is elected president of the Peterborough branch of the Grenfell Labrador Medical Mission.

The picture "The Circus" featuring Charlie Chaplin is booked for a week at the Capitol Theatre.

A Bible Message For Today . . . .

Moreover Job continued his parable and said: My righteousness I hold fast, and will not let it go: my heart shall not reproach me so long as I live. Let mine enemy be as the wicked, and he that riseth up against me as the unrighteous. For what is the hope of the hypocrite, though he hath gained, when God taketh away his soul? . . . This is the portion of a wicked man with God, and the heritage of oppressors, which they shall receive of the Almighty. If his children be multiplied, it is for the sword: and his offspring shall not be satisfied with bread. . . . Though he heap up silver as the dust, and prepare raiment as the clay; he may prepare it, but the just shall put it on, and the innocent shall divide the silver.—Job xxvii, 1, 6-8, 13, 14, 16, 17.

◆ ◆ ◆

For what is a man profited, if he shall gain the whole world, and lose his own soul? or what shall a man give in exchange for his soul?— Matt. xvi, 26.

CITY HALLS

(St. Catharines Standard)

"THERE IS NOTHING urgent about a city hall. In fact we are doing very nicely without one." So declares The Ottawa Journal, in comment on the advice of the Mayor for 142,000 people to put $5 each in the pot and build one. It is a live issue in the Capital.

An interesting sidelight on City Halls, comes from The Woodstock Sentinel-Review. That paper reprints what the Editor said 58 years ago, in the year of grace 1880:

"Woodstock's Town Hall is not fit to hold respectable entertainments in. A new place for such must be had sooner or later. There can be no doubt but an opera house would pay a handsome dividend upon the capital invested. When will we get the building?"

And then the paper goes on to report that the same old Town Hall is doing business at the same old stand, and for entertainment "they are still packing them in."

It all goes to show that communities are like individuals, they can do without new things if they have to. Perhaps The Ottawa Journal is right in saying that they are doing very nicely in Ottawa without a City Hall.

For all that, citizens of St. Catharines do show pride in the new structure opened here last year. It's imposing front, lawns, shrubs and flowers are a credit to the Garden City of Canada. And it was built economically.

A Bit Of Nonsense

AT IT NOW

Young man; "And when is Doris going to make her appearance, Betty?"

Doris's Small Sister: "She's upstairs making it now."

Treasurer's Sale of Lands for Taxes

CORPORATION OF CITY OF PETERBOROUGH

TO WIT:

By virtue of a Warrant issued by the Mayor of the City of Peterborough bearing date the 23rd Day of March, 1938, Sale of Lands in Arrears of Taxes in the City of Peterborough will be held at the City Council Chambers at the Hour of Ten o'clock in the Forenoon, on the 5th Day of July, 1938, unless the Taxes and Costs are sooner paid. Notice is hereby given that the List of Lands for Sale for Arrears of Taxes is being published in the Ontario Gazette on the 2nd Day of April, 7th Day of May, 4th Day of June, 1938, and that Copies of the said List may be had at my Office.

MORLEY E. SHAVER,
City Treasurer.

AFFIRMATIVES WIN DEBATE AT CAMPBELLFORD

(Examiner Correspondence.)

CAMPBELLFORD, May 7 — The annual conveniton of the Cobourg Presbytery Young People's Union held here on Wednesday afternoon attracted a gathering estimated at close to two hundred persons from all parts of the Presbytery. Among the forty-four societies who sent representatives were Port Hope, Cobourg, Roseneath, Colborne, Warkworth, Frankford, Elizabethville, Norham, Meyersburg, and Seymour. The opening session commenced in the afternoon, with Donald Massey presiding. Miss Ruth Palliser, president of the local organization, gave the address of welcome to the visitors, and this was followed by the address of the president of the Presbytery, Orval Kelly, Warkworth.

Miss Ruth Hopper of Cobourg gave the treasurer's report followed by the reports of the department convenors and directors as follows: Christian Fellowship, Lorne Arkles, Colborne; Christian Missions, Ruth Lander, Plainville; Christian Fellowship, Donald Massey, Morganston; Christian Culture, Jean Brooks, Port Hope; Christian Recreation, Eleanor Grant, Colborne; Publications, Orval Kelly, Warkworth; Leadership Training, Bernice Smith, Garden Hill; Religious Education, Rev. G. Porter, Canton.

Officers Elected.

Orval Kelly was elected president of the Presbytery for the next term and the other officers elected were: Hon. president, Dr. R. Cooper, Warkworth; past president, George Lewis, Welcome; secretary, Jean Walker, Warkworth; treasurer, Ruth Hopper, Cobourg; Christian Fellowship, Carrol Nichols, Welcome; Christian Missions, Ruth Lander, Plainville; Christian Citizenship, Donald Massey, Morganston; Christian Culture, Dorothy Linton, Cold Springs; Recreation, Eleanor Grant, Colborne; Publications, Orval Kelly, Warkworth; Leadership Training, Ruth Palliser, Campbellford; Religious Education, Rev. G. Porter, Canton; Dramatics, Charles Anderson, Frankford; Boys' Work, Theodore Coulter, Wooler; Girls' Work, Marion Roberts, Cobourg.

During the afternoon the Young People were divided into discussion groups with each member attending the discussion of his choice. The four groups were "The Place of Worship in Our Lives," was taken by Dr. Millson of Welcome; "Into All the World" was in charge of the Rev. H. B. Neal of Campbellford; "Standards of Entertainment for Youth," by Rev. R. H. Rickard, Colborne; "Youth's Call to Leadership," Rev. H. Mellow, Gore's Landing.

The evening session was preceded by a banquet and opened with a brief devotional service in charge of the Campbellford Young People's Union. Rev. T. M. Wesley of Camborne, chairman of the Presbytery, presided for the installation of officers. An interesting feature of the evening session was the final in the Presbytery debating series, "Resolved, That Canada should increase her armaments," which was won by the affirmative side upheld by Kathleen Hibbert and Charles Anderson of Frankford. The negative side was taken by Charles Kemp and Bernice White of Elizabethville.

After the presentation of the Debating Trophy by Miss Jean Brooks of Port Hope, Rev. Dr. R. Cooper of Warkworth gave the address of the evening. His remarks dealt with the challenge to youth.

Extensive prospecting for oil is to be started in New Zealand.

School Report

S.S. NO. 13, EMILY

Grading—A, 75 to 100; B, 65-75; C, 60-65; D, below, 60.

Grade VIII—Grenith Harrison, b; Alta Boate, b; Ruby Irwin, b.

Grade VII—Margaret Wright, b; Elzena McConnell, b; Kenneth Harrison, c; Dorothy Nurse, d.

Grade VI—Earle Guthrie, a; Jane Irwin, c; Shirley Boate, d.

Grade IV—Donald Nurse, a; Elva Boate, a; Ilean Irwin, d; Orville Curtis, d.

Grade III—Reginald McConnell, c; Mansel Burley, d.

Grade II—Doris McCarrell, a; Bernice Ruth, a; Jackson Boate, d; Howard Carew, d.

Grade I—Raymond Harrison, d.

Grade I—Raymon Harrison, b, Beginners — Morgan McConnell, Clayton Boate.

Teacher, Helen Andrew.

YOUR CAR

Can Cause You More Expense in One Second Than You Can Pay In Your Lifetime. Sound Insurance Is Your Only Sure Protection.

DRIVE SAFELY AND INSURE SAFELY

Davis-Thompson

COMPANY
Insurance and General Agency
Real Estate
Established 1858
433 George Street. 'Phone 40.

POLLY AND HER PALS — By Cliff Sterrett

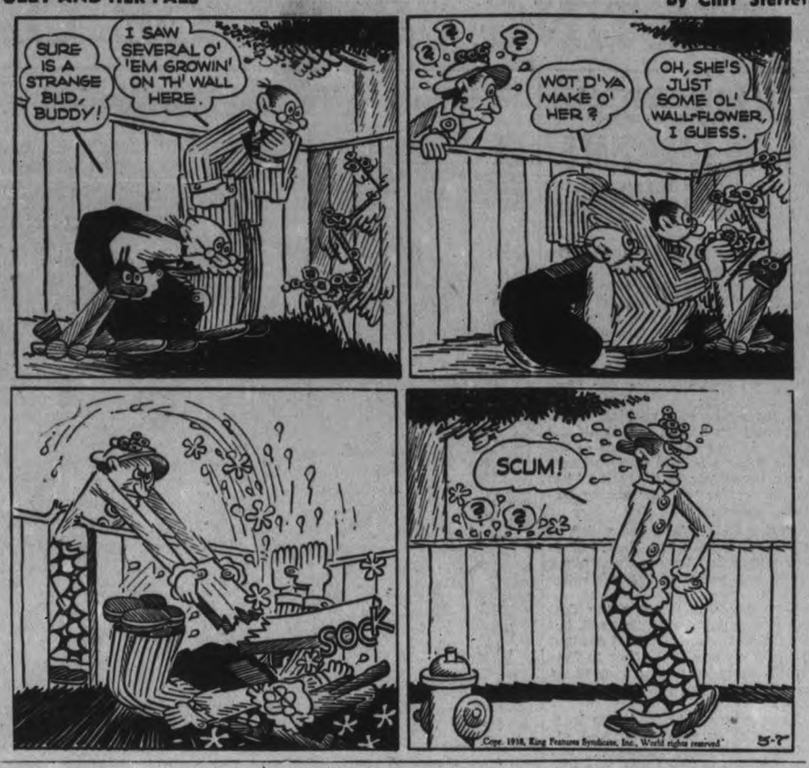

Goebbels Shuns Lunch When Jews Invited

Rome, May 7 (U.P.). ITALIAN newspapermen said to-night that a luncheon for Dr. Paul Joseph Goebbels, German Minister of Propaganda, at Rome's cinema city was cancelled when Goebbels objected because several Italian Jews were on the guest list.

The luncheon was to have been given by Dino Alfieri, Press Chief of the Italian Government.

German Nazi quarters insisted that "the luncheon never was definitely scheduled" and it was reported that it would be held to-day with a revised guest list.

ONLY FIT WANTED

RIO DE JANEIRO, May 7—(AP)—President Getulio Vargas to-day issued a decree barring from entering Brazil sick persons, chronic alcoholics, narcotic addicts, deaf mutes, the blind and the poor.

Toronto Teachers May Talk On Army But Recruiting Is Tabooed

Toronto, May 6 (CP) TEACHERS may "explain" to Toronto children about the Canadian militia but must not recruit actively for any unit, the Board of Education decided by a 12 to six vote early today after prolonged debate.

The decision followed a request from the Canadian Signal Corps that teachers be allowed to talk to interested students about enlisting. A sheaf of protests was read and deputations from various organizations discussed the question before the board.

"We were told we were to fight for a land that would be fit for heroes to live in," said Harry Young, spokesman for a group of war veterans. "We came back to Canada to find ourselves on the border line of starvation and without work. We protest against our children being imbued with militaristic ideas.

"Instead of making recruits, take them up to Christie Street Hospital to see the limbless men, and then bring them back to see their fathers on the breadline," he added.

Branch Notes

The members of the Anglican Young People's Association of St. Jomes' Church, Emily, held the annual meeting in the parish hall with the rector, the Rev. Mr. Johnston presiding for the election of officers for the coming year.

A short business session followed, pertaining to the church buildings and grounds. It was decided to have a strawberry festival about the last week of June.

Officers for the coming year are as follows: President, Albert Davis; vice-president, Arthur Boate; secretary, Nelson Davis; treasurer, Alton Clark; program convenor, Helen Franks; literary convenor, Grace Franks; missionary convenor, Vera Davis; musical convenors, Mrs. A. Boate, Mrs. V. Franks; district representative, Nelson Davis.

ST. JOHN'S BRANCH.

St. John's A.Y.P.A held a business meeting on Wednesday evening, with a very large number in attendance.

After all reports had been read, the program was drawn up for the month, which includes a weiner roast next week in charge of Doris Davies and her committee; a newspaper nite and election of officers, and the annual banquet on the 25th at the Parish Hall. Roy Pitchford is convenor for the banquet. Nomination of officers also took place, the nominating committee being Florence Hutchinson, Ed. McDonald and Bert Graham.

Another A. Y. P. A. communion breakfast wll be held onl June 5, arrangements in charge of Roy Pitchford.

The tennis convenor for the year is Alec Chivas.

COUNCIL EXECUTIVE MEETS.

The executive meeting of the Peterborough District Council of the A.Y.P.A. was held in St. John's Parish Hall, Lakefield, on Tuesday evening with a good attendance. The branches represented were St. John's, St. Luke's, St. George's and All Saints' of Peterborough, and St. John's, Lakefield.

The president, Miss Clemeni Long, opened the meeting with prayer. After the business was discussed, Mr. G. Clegg, president of St. John's, Peterborough, gave a very interesting and educational talk on the life and work of Dr. A. Schweitzer, medical missionary in Equatorial Africa. The members of the Lakefield executive served dainty refreshments and a social hour was spent. On behalf of the district executive members, B. Pamett thanked the Lakefield branch for the use of the hall for the meeting.

BITES OFF A NOSE

HEARST, Ont., May 7—(CP).—It was all in self defence, Steve Talapanich protested, but he was sentenced to two months in jail for biting off the end of his partner's nose.

Steve and his wife got into an argument with the other couple with whom they lived, he explained, and husband squared off against husband and wife against wife as fists flew. Steve found his foe's nose between his fingers and he bit.

The free-for-all was over a half-gallon of coal oil.

PRE-WAR HISTORY PRESENT SET-UP RUN IN PARALLEL

LONDON, May 7. — (AP). — A strange parallel between pre-war and current diplomatic history is revealed in newly-published documents of the foreign office.

They show that 1912-14 negotiations between Great Britain and Italy, to respect each other's territory and spheres of influence, were similar in spirit to the recently concluded Anglo-Italian agreement.

Sir Eyre Crowe, a former assistant under-secretary in the Foreign Office, wrote of the pre-war negotiations that:

"Italy wants to square the circle. Without exposing herself to the charge of a breach of faith, she wants to remain in the triple alliance (Germany, Austria-Hungary, Italy) and yet not go to war with France in accordance with its stipulations.

"No Anglo-Italian 'formula' can solve this ethical problem."

The idea of a pact was abandoned and with start of the war Italy first remained neutral, then joined Great Britain and France.

The documents reveal late King George V warned Germany two years before the war that Great Britain would aid France and Russia against attack.

There was, however, some concern on the part of Britain and France on what would be Russia's part. From the Foreign Office, Sir Arthur Nicilson, Permanent Under-Secretary, observed that "I do fear, and I know the French are haunted with the same apprehension, that if we do not try to tighten up the ties with Russia she may become weary of us and throw us overboard."

A letter King George V. wrote to Sir Edward (later Earl) Grey, then British Foreign Secretary, in December, 1912, told of the warning to Germany. It informed Sir Edward the King told Prince Henry of Prussia, brother of the then German Kaiser, that "in the event of Germany and Austria going to war with Russia and France," Great Britain "undoubtedly" would aid the attacked nations.

German colonial aspirations also are dealt with in Sir Edward's writings about a secret treaty between Great Britain and Germany for partition of Portuguese colonies in Africa concluded in 1898. The agreement was never ratified because—as the various documents explained—Germany would not permit its publication.

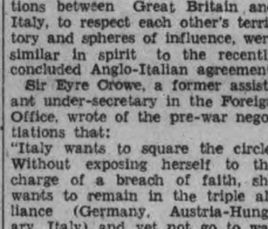

Find yourself with a foggy headache after dining in a smoke-filled room? A Bromo-Seltzer will relieve that headache FAST! Bromo-Seltzer works more than one way . . . something many remedies can't do. Settles the *stomach* too! Soothes *nerves!* Helps nature restore your alkaline balance!

You'll find Bromo-Seltzer at drug stores, soda fountains. Keep a family-sized bottle handy at home too. Bromo-Seltzer relieves headaches FAST!

BROMO-SELTZER

MAY 23 HOLIDAY IN ST. CATHARINES

ST. CATHARINES Ont., May 7—(CP).—Resolution passed by city council last Monday to observe Victoria Day May 23, instead of May 24, designed to provide a long week-end for workers, was not altered last night when council met in Finance committee, it was learned to-day.

Copies of the resolution were forwarded to-day from the city clerk's office to all municipalities in Ontario officially outlining the holiday date change and urging that the various communities make similar changes.

A copy of the resolution will also be sent to Prime Minister Mackenzie King recommending that the Dominion government take action.

Although Mayor John D. Wright, who opposed the resolution in council, has said he will vetoe the legislation no action has been taken, it is understood.

Spanish King?

Insurgent headquarters in Spain have intimated that Prince Juan de Bourbon-Battenburg, ABOVE, third son of exiled King Alfonso, will become king when peace is established in war-torn Spain. The powers of the new monarchy, however, will be limited.

NEW AIR SQUADRON

CALGARY, May 7—(CP).—Plans for organization of a non-permanent air squadron in Calgary have been announced by officials of Military District 13. It will be known as number 113 (fighter) squadron, Royal Canadian Air Force, non-permanent, and it was understood Sidney F. Heard, former Royal Canadian Air Force member, would be appointed commander with the rank of squadron leader.

SUMMER MUSIC SCHOOL

July 4th to July 30th

Circular, giving complete information regarding courses, teachers available, and special courses in Conservatory Examination Syllabus requirements sent on request.

Special reduced railway rates arranged on application.

TORONTO CONSERVATORY OF MUSIC

135 College St. - Toronto, Ontario

PAINT UP—NOW! USE... SHERWIN-WILLIAMS PRODUCTS

SHERWIN-WILLIAMS PORCH FLOOR PAINT

For Floors, steps, boat decks.

Quart . . . 1.40
Pint 80

SHERWIN-WILLIAMS ENAMELOID

The enamel for every purpose. For verandah, furniture, boats, automobiles.

Quart . . . 1.75
Pint . . . 1.00

PRATTEN HARDWARE

396 GEORGE ST. TEL. 2710

JOHNSON TAKES YOU WHERE THE BIG ONES ARE!

THERE'S a distant cove where, at dawn, the big ones lie in wait for the fisherman's lure. With a Johnson Sea-Horse Outboard Motor you can go there quickly and in comfort . . . a flick of the wrist and away you go, to enjoy the thrill of the "whopper" that did NOT get away.

Only one of countless days spent in the great outdoors, on windswept lake or sheltered river, where Health, Happiness and Recreation will be more complete if a Johnson Sea-Horse is your companion of the waterways.

- Simplicity of Operation—the key-note of Johnson design.
- Efficiency under all conditions results from Precision Construction.
- Dependability is achieved by the Johnson Policy of only the best in materials and workmanship.

Among the ten great Sea-Horse models, each one unsurpassed in quality and value, you'll find an outboard to more than meet your requirements for every class of water transportation. Don't delay! See the Sea-Horse model now on display and share in the greatest value in Johnson history.

See your Johnson dealer, today, for complete information, or write direct for new, 1938 De Luxe catalogue.

"Precision Built Products"

JOHNSON MOTORS

Peterboro Canada

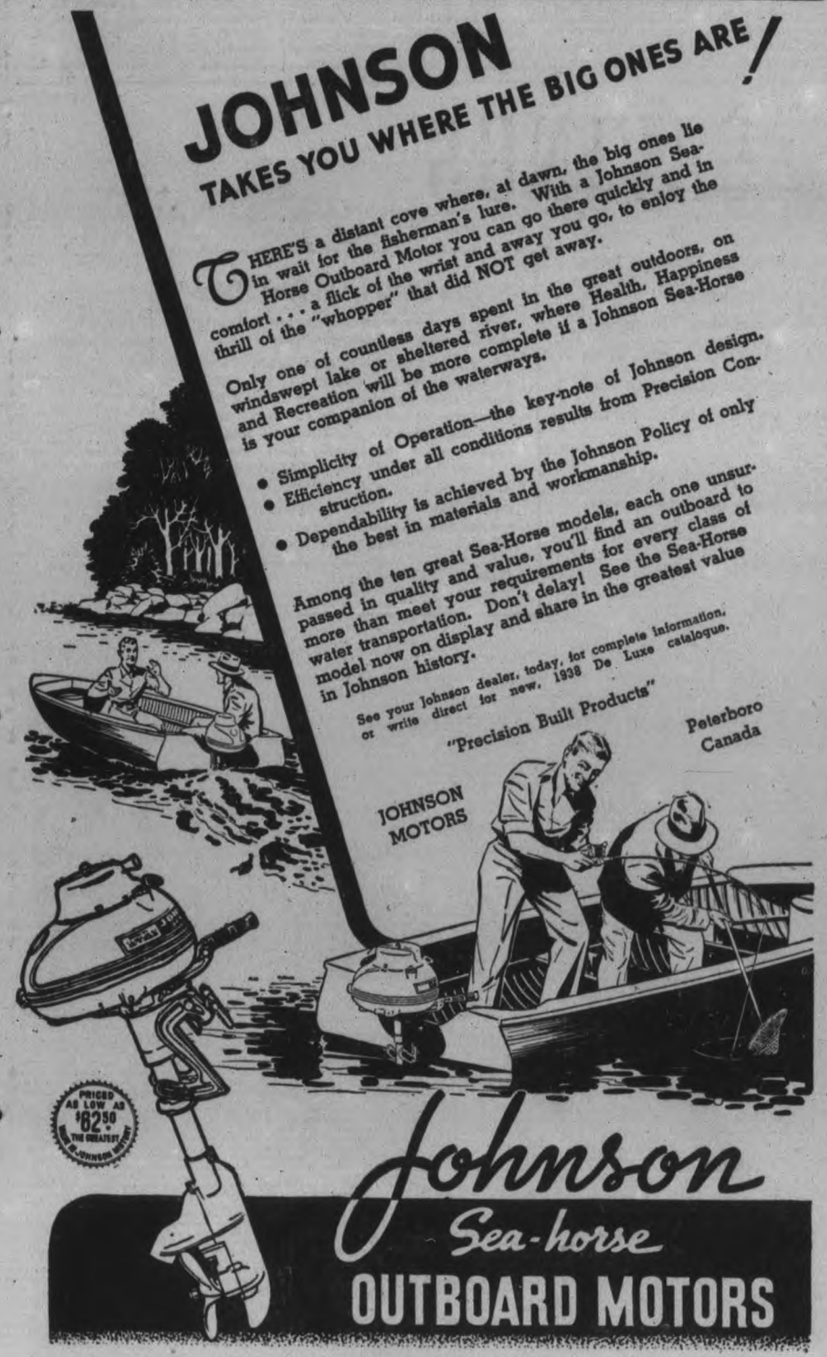

Johnson Sea-horse OUTBOARD MOTORS

AUTHORIZED DEALER

THE CANADIAN DEPARTMENT STORES LIMITED

COPPING MARINE SALES

A CANADIAN PRODUCT WITH SALES AND SERVICE ACROSS CANADA

"MAKE WHAT YOU WANT DONE SEEM EASY"

SAYS DALE CARNEGIE

Author of the famous book: "HOW TO WIN FRIENDS AND INFLUENCE PEOPLE"

● "Many people never attempt to test their ability in new ways because to do so looks difficult. They lack self-confidence.

"For years I was certain I could never learn to play bridge. Then I spent a week-end with some friends and, after dinner, bridge was proposed. I declined to play. Bridge, I said, was a mystery to me."

● "'Why', my friend exclaimed, 'it's no trick at all. There is nothing to bridge except memory and judgment. You once wrote a chapter on memory. Bridge would be dead easy for you!'

"And before I knew it, I found myself playing bridge."

● "Tell a child, an employee or an associate that he is stupid about a certain thing and has no gift for it; and you are almost certain to destroy every incentive for him to try to improve.

"But, if you want him to make a real effort, let him see that you have confidence in him. Make the thing seem easy."

Have *You* Smoked a Turret Lately?

ONE of the secrets of the popularity of Turret Cigarettes is that they are so easy to smoke! You don't have to acquire a taste for Turrets. Because Turrets are made from an original and unique blend of fine Virginia tobaccos, their distinctive flavour makes an instant hit. There is no other cigarette just like Turrets. You will find the handy calendar on the back of every package a great convenience, too. If *you* haven't smoked a Turret lately, try a package today!

Imperial Tobacco Company of Canada, Limited

Quality and Mildness

Turret CIGARETTES

PLAIN or CORK TIP

For roll-your-owners we suggest Turret Fine Cut

FOUR CANADIAN TITLES RESTING WEST OF ONTARIO BORDER.

WEST'S BIG GAIN HAS EAST ASKING WHAT'S GOING ON

TORONTO, May 7 — (CP). — On the prairies and in British Columbia there must be many a chortle directed eastward. The east is taking a licking on the major events of the 1938 sport calendar.

There's hardly an out. The record is plan and there's no arguing against cold figures which speaks of a series of western triumphs in every major inter-sectional clash of the year. And 1938 is not yet six months old.

The west has always had its share of victories, but seldom before have they swept national titles with such consistency as within the last month or so. Four Canadian championships have moved west of the Ontario-Manitoba border.

Hockey and basketball long have been among the sport championships within reach of western athletes. Their dominance is spreading. Take boxing for an example of what the west is doing this year to eastern idols. Out of Toronto's poorest west-central district came young Baby Yack, a newsboy who clubbed his way to the Canadian bantamweight boxing championship in 14 months. They spoke highly of the Baby throughout the city and fervently of him in his own district. The Baby perhaps was a world champion in the making — then Johnny Gaudes came along.

What Gaudes did to Yack is history. A chunky bit of fighting machinery from St. Boniface, Man., Gaudes won two decision over Yack and stopped a lot of world championship talk about the Baby. Neither bout was for the championship —minor consolation — but Gaudes says that's next, and who's to dispute him.

That was a lot stranger than what the west did in hockey and basketball, sports cradled by children of the west in which they have been the east's equals for years. But it still stung when the Memorial and Allan Cups—amateur hockey's highest trophies—and the men's and women's basketball championships were all won by the west.

St. Boniface Seals retained the junior hockey championship for Manitoba in five games from Oshawa Generals at Toronto. Trail Smoke Eaters won back the Allan Cup of senior supremacy in four games at Calgary against Cornwall Flyers. Sudbury captured the Allan Cup in 1937.

Girls Bright Spot

If the east wants hockey consolation there's the victory of Preston Rivulettes over Winnipeg for the women's hockey championship. But women's hockey hardly compares with the others in importance. Against this, however, was the presence of a half-dozen westerns on the Chicago Black Hawk team which won the world hockey championship and the Stanley Cup.

Basketball victories practically were routine for the west. Edmonton Grads, perennial queens of the game, swamped Toronto Consols three straight and Vancouver Westerns took three in a row from Ottawa Glebe Grads for the men's title. Westerns were extended for the first two games, winning only by two-point margins, but in the third game they ran away with a 20-point decision.

There isn't a great deal more for the west to grab off this year. The Canadian open and amateur golf tourneys will be decided in the summer with neither east nor west expected to take the open against crack United States opposition. It's a toss-up from where the amateur champion will come, though Sandy Somerville is quite likely to knock off this one for London, Ont.

Football and lacrosse come in the fall. The east holds the football championship; the west the lacrosse and both may change hands. Western football has come up to eastern calibre in recent years and the Pacific Coast rivals Orillia, Ont., as the hotbed of lacrosse.

The situation perhaps is not as alarming as it sounds, but it might be a good time for formation of a Committee to Uphold Eastern Sport Prestige. There's still six months to regain what's been lost so far in 1938.

Inside Sportin' Dope

BY A. WISE CRACKER

Mister Sporting Editor:

Well Mac, the Central Ontario loop is only going to be a 3-team affair but at that this summer oughta supply a lot of good ball. Personally I would rather see the Petes battling with the Ponies and Oshawa every other day than hooked up with a weak fourth team.

Take Walt Gerow's Napanee outfit last year. They didn't attract the customers in at the gate because somehow they lacked color and they was a bunch of good fellows what the fans couldn't take no kick out of seeing getting licked.

Always Like It

On the other hand they never would get tired of seeing the Ponies taking it on the chin or of watching Peg Hurst get madder and madder when things wasn't breaking none too good for GM-men. And so every home game in the loop this year should be full of fireworks and they won't be no lame ducks in the schedule. The Petes is shaping up nice in practice, they're well fortified in every position and they should make it plenty hot for all and sundry right from May 24th when they open here with Oshawa on down through to the stretch drive.

The Cubs Tough Luck

They has been plenty happening under the big tent since my last epistle. Perhaps the most important is the discovery the Chicago Cubs has been handed a lemon in the shape of a Dizzy Dean with a lame wing. Mister Dean after staggering through 3 games has developed a bad heaving arm and the result is he is lost to Chicago for a month at least and mebbe for good. With that mishap it looks like the Cubs' pennant chances has been hit right on the solar plexus for the way them Giants has been breezing along the Cubs is going to need all the pitching strength then kin get.

It is gradually beginning to sink in that this Mister Bill Terry, while not the most popular pilot in baseball, aint the dumbest by a long shot either. He has his team in there fighting all the time and the Giants doing some lusty clouting behind steady pitching has been making every one sit up and take notice.

The Yanks Are Coming

In the American loop, Mac, you will notice my other selection, the Yanks, has shook theirselfs out of their slump and they been moving up fast through the field. Mister DiMaggio has started in where he left off last year, and some of the other folk in the McCarthy toggery has started to find their batting eye. They couldn't hope for instance to keep this here Mister Lou Gehrig handcuffed for a whole season and from now on the pitchers better duck quick after they cut one loose at Columbia Lou as I call the big fellow.

Jimmy Busting Them

Incidentally Mac, have you took a gander at the way that other grand ball player what aint never got the credit or the money either he deserved, Mister Jimmy Foxx, has been hitting so far this season. Mister Foxx, saving his leather crushing for the clutches has already drove in 23 runs which puts him well out in front of every other player in either league in the department of timely hitting. The double X-ed Bostonian is sure cuffing that old maple when there is folks on the cushions and that is the time to toss in the dynamite.

Well that seems to be plenty for the week-end goulash, so take it away, Mac.

Sportfully yours,
A. WISE CRACKER.

RUPTURE TROUBLES ENDED
Thousands healed by our advanced method. No leg straps, no elastic, no plasters. No pressure on hips or spine. Flexo pad. Different from all others. Endorsed by doctors, mechanics, clerks, everywhere. Very light, INEXPENSIVE, GUARANTEED. Write for information and trial offer.
SMITH MANUFACTURING COMPANY, Established 1893, Dept. 37, Preston, Ont.

Sports DAY by DAY

Digging Up the Local Dirt With the Odd Chuckle or Two

By CEC. PERDUE

GLANCING at the prospects of the local lacrosse team coyly through the webbing of one of their war weapons, we see where Manager Frank Randle has a pretty fair collection of gutted-stick wielders to pick his Peterborough lineup from. When he gets a grouping. Just about all of last year's good intermediate team—which went to Provincial semi-finals—are available again. Dunno for sure about Andy Anderson, the Indian forward. But these other chappies are out limbering up once more: Red Creighton, Rowan Chute, Ossie Sloan, Ira Dundas, Pete King, Red Dallin, Cliff Cadd, Ned Vitarelli, Doug Miller, Emmett Creighton, Jerry Creighton, Mick Magee. Don Crowe, Loucks, Pammett and a few more. Buster is likely to be back, too.

* * * * * *

THERE ARE a few newcomers, as well, who should aid muchly. One Norm Worthy, formerly of the Brampton Excelsiors, is as sure of being with the Petes this summer as the law is to catch up with us poor poll tax evaders! And Jack Westonfelt, husky junior in Orillia a year ago, looks like a natural boxla find. Owen Hendy, formerly of Campbellford and Kirkland Lake, is looking good in local practices, too. And Puffer and Rogers of Norwood have been working out here lately. Yeah, there is no local scarcity of good lacrosse prospects this season.

* * * * * *

WESTCLOX will operate again in the Men's City Softball League. Last year's champs, who did okay in O.A.S.A. playdowns, will return to the wars this coming warm spell with Pat Hayden—who skippered our Colts in the junior O.H.A. last winter—as manager. Jim Ellis will not run a team, but is likely to line up with Westclox once more. Which still leaves three teams in the City Loop. Motorists, Young Petes and Westclox. They have an agreement with the Southend Circuit, whereby each of those teams play uptown against City League squads once through the season. But there still should be one more entry in the City Softball League. But we are glad to see the Clockmen back again. And they will field a strong squad, we imagine.

* * * * * *

A DOZEN or more gees took in the City Baseball League meeting last night at Duffus', which is twice what the attendance has been in recent years. Ask Jack Deannard! Bill Prindible conducted the session and several teams were represented. Art Padgett has a bantam team ready for action, in fact playing exhibition games now with school teams. The Parnell St. gang were on hand with a junior entry, and Dinny Armstrong was on deck to enter a junior team. Jack Condon would put in a juvenile gang, if the boys couldn't get their baseball in the schools. And Jack McCarney and Cec. Wolff were on hand, as members of the Separate School Board.

* * * * * *

BOTH these latter gents had some good suggestions. In fact, they expect to organize a Separate School Baseball League shortly with six teams, three in the senior section and three in the junior. And they hope St. Peter's high school will put a team in the City Loop and maybe P.C.I. will also. Another meeting of the City Baseball League will be held next Tuesday night at eight in Duffus' to close entries and elect officers. In the meantime, the gang will get busy. They hope to run a junior section, under 20 years, and get three or four teams. And they expect a juvenile section, under 18 by the first of May, to get three or four. They decided to leave the bantams (under 15) alone while school is going on, but to meet around the end of June and get four bantam teams to operate all summer. We call this good work by these ball-minded chaps and expect that this league will operate—independent for this year—in fine fashion. We might even have an intermediate team or two yet this summer. Yeah, baseball is on the way back here. But more again on this subject.

* * * * * *

THIS ITEM comes from Kingston: "It has been announced that Bob Elliot will replace Joe Daly as coach of the Ponies but that does not mean the veteran pilot has dropped out and will not be around when the season starts. Bob Elliot is actually the new boss but, like a retired warrior, Joe is on hand to help if needed. Joe retired on previous occasions but he always came back. This time he claims he has had enough ball, but there is atwinkle in his Irish eyes when he makes the statement. Which probably indicates he'll be fighting just as hard for the Ponies even if he is not the head boss now, and the club will get the benefit of his many years experience. The color that Daley instilled in the Ponies was appreciated by treasurers in rival parks who admit that Kingston is the best attraction in the circuit. Fans went to games to tease Joe on a rampage as much as to see the home team. Joe may be gone as manager but he will not be forgotten for a long time."

* * * * * *

OSHAWA will trot out a lacrosse team again, probably in the same grouping as Peterborough. They have dug up a sponsor and hope to get a good turnout of players next week. The recent lacrosse meeting in Port Hope petered out due to a mixup in time and lack of interest. Hubert Legros, Alex Fitzgerald and Jim Lehane were on hand from here, and a couple of Port Hope guys. Harry Moore and Slim Burdes of Trenton had been present earlier. Looks like Belleville is definitely out, and Port Hopers can't field a team. Seems that way with Norwood, also. While the Airport could but are not likely to return. Leaving none of last year's grouping but Oshawa and the Petes. There is an O.L.A. committee meeting in Toronto on Monday and Pete King will be present—and may bring back some definite word on a group.

* * * * * *

LOT OF FOLKS here and throughout the district will recall Art Blade, harness horse racing officer and starter. We received this item, published in Ottawa, this a.m. in the mail: "Art W. Blade, one of the keenest of harness horse enthusiasts, has been given a signal honor. In succession to the late Chas. McCaffrey of Russell, he has been made a director for the eastern part of Ontario of the Canadian National Trotting and Pacing Harness Association. It is believed that this is the first time an Ottawan has held such an office." Good going, Art.

* * * * * *

DESE, DEM and Dose: Anyone with baseball equipment to loan to the City Baseball League is asked to get in touch with Bill Prindible...Central took a 6-3 nod over King Edward yestiddy in a school ball tilt...Shorty Barrett is calling an open practice for the Motorists at six Monday eve in the Oval, and all men softballers are invited...Three church softball scraps listed for Monday night on various diamonds...Orillia Terriors are tied up next Wednesday and Friday nights, but will play an exhibition game here in a month or so...Local lacrossers have a committee meeting in Duffus' at eight Tuesday e'en ...It's a fair bet that the O.A.S.A. will swing over to the Sports Federation and away from the Amateur Union this season...There were 18 guys on hand at a recent intermediate ball practice; too bad a loop couldn't be lined up...A Yankee coach remarked that low-balled hitters wear their pants low at the knee, so El Goof Gomez remarked: "And high-ball hitters wear red noses!"

Female Leads Cast For Quint Picture

CALLANDER, Ont., May 7. — (CP).—Claire Trevor and Joan Davis have been cast as the female leads in the third quintuplet movie picture tentatively titled "Five of a Kind," it was learned to-day.

Twentieth Century-Fox Film Company is to start making the picture here about June 1. Jean Hersholt, who will play the role of doctor, plans to leave Hollywood for Callander May 15.

WOULD PLAY CRICKET

LONDON—(CP). — "Had Hitler and Mussolini been cricketers, I don't think we should have had the trouble now going on in Europe," observed Sir Francis Lacey at the annual meeting of Wiltshire County Cricket Club.

VAN MUNGO DEAL WITH CARDINALS FALLS THROUGH

NEW YORK, May 7 (CP).—The boys had a deal all smoked up. Van Mungo's arm was going to St. Louis and Ducky Medwick's big bat would come to Brooklyn. The thing was supposed to be the biggest ivory swap in years. All details were about ironed out and completed. Then something happened. It was Van's arm.

If there was ever anthing to the deal—and it's known now it did get as far as the talking stage — the whole thing was cold today because Van's fireballing salary wing has been a regular "cousin" among National batters.

Branch Rickey breathed a sigh of relief that he still has Mauler Medwick and doesn't have to worry about the ifs and whens of Mungo's flinging.

Yesterday was the day the deal was supposed to reach its head, but when Van dropped his third straight decision, losing a 10-3 affair to Cincinnati Reds, you didn't need a crystal ball to tell you how matters stood.

He gave up eight runs in his four-inning trick on the mound, and, although all were unearned, you couldn't miss seeing those four hits in the first inning whistle past his ears.

Carl Hubbell Remains.

From what he has shown up to now this season, Mungo, like Dean, can no longer be ranged with Carl Hubbell on the pitching "big three." In four starts, Van has gone the route only once. He has yet to win his first game. He has been clubbed for 30 hits and 16 runs in 24 innings.

Meanwhile, since his lumbago let up, Medwick has been moving right along with the big stick, although he had a comparatively poor day yesterday. However, his rookie teammate, Enos Slaughter, made up for it by whacking a triple that drove home the run that gave the Cardinals a 4-3 victory over the Phillies. This win boosted the Cards into sixth place and dropped the Dodgers down to seventh.

New York Giants found their Pittsburg stooges the same obliging outfit as ever, and waltzed away with an 11-7 win over the Bucs as Cliff (Ears) Melton pitched his fifth straight victory.

Cubs Knock Off Bees.

Chicago Cubs won, too, knocking off the Bees 13-9 in a comedy of Boston errors that laid 'em in the aisles in Wrigley Field and left the Giants still 2½ games in front in the league race.

Cleveland's Indians picked up half a game on their American League lead by topping the Athletics 4-1 on rookie Ken Keltner's fifth homer. The second place Yankees and the Detroit Tigers were rained out.

Old Jimmy Dykes, who's been forced back to the wars because of his second base problem, collected four hits in six chances, but his White Sox couldn"t hold out and dropped a 4-3 decision to Washington in 13 innings. It was the Nats' second 13-inning win of the week. Buck Newsom's undefeated pitching record was broken by the Boston Red Sox, who clubbed him and St. Louis Brownies for a 7-3 win.

BACHELORS IN COUNTY MEATH

Refuting claims associating overcrowding with a high marriage rate or the custom of marrying young, Dr. T. F. O'Higgins, of County Meath, in his annual report, declares that while housing conditions there are bad the county has the highest percentage of aged bachelors in Ireland.

Both Aim To Beat The Admiral

The horse is Seabiscuit and the man is Johnny "Red" Pollard. "Red" will be up on Seabiscuit on May 30, when the "race of the century" against War Admiral takes place. The photographer caught him about to bestow a kiss upon the equine brow after a satisfying morning workout.

Sports Spice

By EDDIE BRIETZ

NEW YORK, May 7 — (AP) — Francis Ouimet, who is supposed to be only a non-playing captain of the United States Walker Cup team, may do a real comeback abroad this summer . . . Eddie Murphy, Ouimet's golfing partner, says Francis is taking his game more seriously and is "red hot"... Pitcher Luke Hanlin, who already had one big row with Manager Burleigh Grimes, is succeeding Van Mungo as the Dodger cut-up . . . Mungo has been entirely too tame lately to be true . . . Looks like Fighting Fox will be the favorite when they give 'em the "scram" sign at Louisville this afternoon.

They now have Lou Gehrig hitting in sixth place—lowest since he joined the Yankees—which means the Yankee iron man is only an accessory after the fact of Murderers' Row . . . Old Tom Clarke, Giants coach got that old feeling when the Giants arrived in Cincinnati and they assigned him the same locker he had used 20 years ago when he was first string catcher. Boston baseball writers say young Don Ross at third base is the spark plug of Detroit Tigers.

COMMENT FROM THE COACH

Grasp The Fundamentals Before Adding The Frills

By Lloyd A. Percival

To become an athlete is no simple matter, but the average person makes the job a great deal more difficult than it really is. Many people think that you must have some special type of physique, and mentality. Many others believe all you need is a strong body and a thick head. The average fellow makes the job altogether too tough, and most likely dreams at night about complicated plays and mystic rituals. Although there is no doubt that certain mental and physical developments are a great help, the fact remains that success in sport is a comparatively simple matter.

Your Worst Enemy.

It has often been said that a man's worst enemy is himself. This is particularly true in sport. The factors of success are simple enough; it is making people realize this that is so difficult. I don't mean that all you have to do is to convince yourself success is simple, because if you do, you might end up by picking your head up from someone's lap in the third row.

Little things like watching the ball don't seem important enough no matter how much, and you look around for something more difficult. I once heard a fellow say to his tennis coach: "All you do is tell me to watch the ball. I want to be good. How about some of the big stuff?" As he (the coach) was being well paid, he merely shrugged his shoulders and went into some guff about tri-angular cross-shots with Australian top-spin, which did his pupil no more good than a cherry sundae. It sounded like big stuff so he was satisfied. He still doesn't watch the ball and the coach has a steady income.

Flourishes Don't Bring Success

Since the majority of people labor under the same delusion as that lad, the fundamentals don't get enough attention. Get smart, and do the simple thing. A beautiful flourish at the end of a stroke isn't going to get the ball over the net. You could tell an eight-year-old girl to do what the "nice man was doing," the "nice man" being say, Fred Perry, and she would most likely mimic him perfectly. But if you asked a grown man to do the same thing, he would at once start figuring it was all so difficult because Perry did it, and accordingly get himself all tangled up. As an English professor once said: "Big words don't make great stories." It is the same in sport. Obey the fundamental laws and get to work minus flourishes.

Get into shape, concentrate and obey the fundamentals, i.e., watching the ball, and you will meet with better than average success. Because a thing seems simple, don't neglect it. When these apparently simple but important fundamenals are well-digested, you can explore the realm of the "fadeaway" 'and the "Fitzsimmons' shift." Any time you are in doubt, ask the kid sister to do it—that will cure you!"

Relax, and realize the importance of the simple things.

Soccer Results

LONDON, May 7—(CP Cable)—Final Old Country soccer games played today resulted as follows:

English League
First Division

Arsenal 5, Bolton W. 0.
Charlton A. 0, Preston N. E. 0.
Everton 1, Derby County 1.
Grimsby T. 2, hCelsea 0.
Hud'sfield T. 1, Manchester C. 0.
Leicester C. 1, Brimingham 4.
Middlesbrough 4, West B. A. 1.
Portsmouth 4, Leeds U. 0.
Stoke City 2, Liverpool 0.
Sunderland 1, Wolverh'pton W. 0.

Second Division

Aston Villa 2, Norwich C. 0.
Barnsley 2, Notts F. 2.
Bradford 0, Swansea T. 1.
Chesterfield 0, West Ham U. 1.
Fulham 3, Blackburn R. 1.
Luton Town 4, Newcastle U. 1.
Manchester U. 2, Bury 0.
Plymouth A. 4, Southampton 0.
Stockport C. 1, Coventry C. 1.
Tottenham H. 1, Sheffield W. 2.

Northern Section
Third Division

Barrow 4, Lincoln City 1.
Carlisle U. 0, Rotherham U. 1.
Chester 3, Accrington S. 1.
Doncaster R. 1, Tranmere R. 1.
Gateshead 5, Darlington 2.
Hartlepools U. 2, Wrexham 0.
Hull C. 1, Crewe Alexandra 1.
New Brighton 1, Port Vale 1.
Oldham Ath. 1, Bradford City 2.
Rochdale 1, Halifax Town 1.
York City 1, Southport 2.

Southern Section
Third Division

Aldershot 1, Swindon T. 1.
Bournemouth 1, Bristol R. 3.
Bristol C. 3, Notts County 1.
Clapton O. 1, Southend U. 1.
Exeter City 1, Millwall 5.
Mansfield Town 1, Brighton 1.
Newport County 1, Walsall 2.
Queen's P. R. 6, Torquay U. 3.
Reading 2, Gillingham 0.
Watford 1, Crystal Palace 2.

BIG *in* SIZE *and* SAVINGS

The size and comfort of the new Ford V-8 is surprising. Bodies are designed and styled for beauty inside and out. And, of course, the compact V-8 engine allows more useful space for passengers and luggage.

In performance, the Ford is equally outstanding. The V-8 engine gives dependable power with remarkable economy. Letters from owners report that they get from 22 to 27 miles per gallon.

This year's Ford V-8 is available in De Luxe and Standard models. Both are built on the same 112-inch wheelbase and powered with the famous 85-horsepower V-8 engine. The De Luxe, at a slightly higher cost, gives you more room, more luggage space and finer appointments — all included in the delivered price.

If you haven't driven these newer, finer Ford cars, see your dealer for a demonstration. It will give you a new conception of low cost and high comfort.

$30 A MONTH, *with reasonable down-payment, buys any new Ford V-8 car under T. F. C. National Finance Plan*

No Extra Charge for All These "Extras"

Ford V-8 delivered prices are low and include the following equipment:

ON DE LUXE MODELS — twin tail lights, two windshield wipers, two sun visors, twin electric horns, cigar lighter, de luxe steering wheel, glove compartment clock and lock, rustless steel wheel bands, in addition to front and rear bumpers and guards, spare wheel and tire and tube, tire lock, and headlight beam indicator.

ON STANDARD MODELS — front and rear bumpers and guards, spare wheel and tire and tube, tire lock, one tail light, one windshield wiper, one sun visor, cigar lighter, headlight beam indicator, and two horns.

Ford V-8 — THE CANADIAN CAR

Sales and Service at HOOD & CUMMING George and King Sts. Phone 2460

BOB SEEDS MAKES BASEBALL HISTORY IN BEARS' 22-9 WIN

Lanky Texan Clouts 4 Homers In Four Successive Frames To Swamp Buffalo Pitchers

Toronto Leafs Shutout Jersey Giants For Fifth Straight Win

BUFFALO, N.Y., May 7 (CP).—Bob Seeds, the rangy 30-year-old outfielder of Newark Bears, sent the "figger filberts" of the International League deep in the storm cellars today after his explosion on a load of bating marks in Buffalo.

A pitching duel was in progress between the Bears and the Bisons yesterday until Seeds stepped up to the plate in the fourth inning. He clouted a homer over the left field wall with a man on base, and after that things happened.

Before the official scorer could catch his breath, Seeds belted out four successive homers in four consecutive innings, a feat that even the graybeards in the stands admitted they hadn't heard or seen of before. All told he drove in twelve runs, 10 of them with his homers and two with singles, which gave him a perfect day at the plate.

Seeds set the tempo for the rest of the Bears who responded nobly with 15 more hits off five Buffalo pitchers to earn a 22-9 victory for the league-leaders.

The proud major leagues can't boast of any performance like that. The big-time mark is held by Lou Gehrig of the Yankees with four homers in consecutive times at bat, but not in successive innings, and Jimmy Foxx, with four in successive times at bat, but spread over two games.

Malone Blasted Out.

Just one home run proved the undoing of Old Pat (Blubber) Malone, the former Yankee hurler. Malone, making his first relief job for Baltimore Orioles, was the victim of Jack Sturdy's four-baser in the 11th inning which gave Rochester Red Wings an 8-7 win.

Montreal Royals sent Syracuse down to its seventh straight defeat by 10-7 in a dizzy ball game that saw eight pitchers in action for both sides. Among them they issued 14 walks, hit three batsmen, and uncorked three wild pitches.

In striking contrast to the other games, Toronto Maple Leafs blanked Jersey City Giants 5-0 to win for the second straight day with only one hurler used for each side. Joe Sullivan allowed the Jerseys seven hits, but had more control than Tommy Baker, who gave six.

Wrestling Last Night

(By the Associated Press)

NEWARK, N.J.—Dutch Schultz, 193, Germany, threw Kimon Kudo, 173, Japan, 24:35.

BUFFALO, N.Y.—Wladislaw Talun, 276, Poland, defeated Jules Strongbow, 287, Tulsa, Okla., two straight falls.

CENTRAL WINS 6-3 OVER KING EDWARD

Central defeated King Edward last evening by a 6-3 score in a School Baseball League fixture. A big third inning gave the uptown boys an edge with three runs in a good contest. Both teams dished up some good baseball in spots. Central had a 2-1 margin in the first frame but King Edward tied the count in the second. Central shoved three runs across the plate in the third and added one in the fifth. The losers scored their last marker in the sixth chukker. The teams:

King Edward: Leether, ss; Shea, 1b; Lawson, lf; Smith, p; Jamieson, c; Curtis, rf; Dalliday, 3b; Close, 2b; Brown, cf.

Central: Kiff, c; S. Clarke, cf; LeGrose, 3b; R. Clarke, p; Burns, lf; Lee, 1b; Batten, rf; Miller, ss; Parsons, 2b.

Umpire, Al Clark.

Cricket Results

LONDON, May 7 (CP Cable). — Displaying decided superiority in batting and bowling strength, the touring Australian cricket team overwhelmed Oxford University by an innings and 487 runs Friday for its second successive victory on English soil. In their opening match the visitors defeated Worcestershire by an innings and 77 runs.

Aided by centuries scored by A. L. Hassett, J. H. Fingleton and Stanley McCabe, the Antipodeans declared with 679 runs for seven wickets. The University players made only a feeble attempt in reply being dismissed for totals of 117 and 7.

Scores:

Australians 679 for six wickets, declared; Oxford University 117 and 75 (Fleetwood-Smith four for 31, Werd three for 16); at Oxford.

M.C.C. 196 and 336; Surrey 67 and 460 (Gregory 130, Barling 129, Squires 80); at Lord.

Big League Sluggers Finding New Ball As Lively As Ever

Old Loop Continues Topping American League In Homerun Hitting Honors

NEW YORK, May 7. — Chuck Klein ankles around with his chest out...a greatly relieved man. The Phillies' slugger now knows that the day of the lively ball in the National League has not passed. When Klein hit the new National League sphere in that clinic at Oriole Park, Baltimore, last winter, he was frightened.

"Down there is sounded dull," explains the Hoosier Hammerer, "and it didn't go very far or very fast. I said that at the time. So did Jimmy Foxx and all the others who were there.

"As I remember it, the ball used in Baltimore had blue seams. It now has red seams. It can't be the same ball. The damp weather conditions may have had something to do with it, but I can't get over the differently colored seams. Maybe they mixed up the balls in the confusion.

Magnificent Distances

"I've seen some terrific wallops out of the ball now in use in the National League. Jack Winsett hit one in Philadelphia that went a mile out of the park into Broad Street. Dolph Camilli caught hold of one that went off his bat like a shot. But when we moved to Boston, and no one hit the ball far. Nobody ever seems to hit the ball far in the Bees' park with those winds sweeping in.

"I have an idea that some of the difference in the balls is due to storage. If they are put in warm quarters, they're bound to be livelier. If they're cold, they'll be dull.

"You must consider where the ball is hit. The raised stitches will absorb a good part of the shock. Otherwise, the present ball will go as far as did the one of last year.

"At no time has the ball sounded as it did in Baltimore. Of that I'm certain. I never heard balls sound as soggy as those we hit at Oriole Park."

Old Loop Leads In Homers

The National League to date has a neat margin on the American in home runs. Among those taking advantage of the situation are Hank Leiber of the Giants and Jimmy Collins of the Cubs, facts that are highly important to their respective organizations. Leiber, felled by a ball thrown by Bob Feller last spring, is giving the Polo Grounders badly needed distance hitting.

The Cubs fell apart when Collins broke his leg toward the fag end of the 1937 campaign. This year, the Ripper threatens to compile a fancy total base figure, such as those turned in for the Cardinals in 1934 and '35. By this time it is clear that there was no reason for all the fear and trembling by macemen of the older loop during the training season, when many of them said that smacking the new ball solidly left them with no more sensation than whacking a bean bag.

New M.C.C. Head

At its annual meeting the Marylebone Cricket club, ruling body of the cricket world, elected Stanley Baldwin (ABOVE), president. The new head of cricket's "parliament" was formerly leader of England's parliament. He succeeds Hon. J. J. Astor.

Major League Leaders

NATIONAL LEAGUE.

(By The Associated Press)

Batting—Klein, Philadelphia, .365; Leiber, New York, .364.

Runs—Ott, New York, and Marty, Chicago, 19.

Runs batted in—McCarthy, New York, 20.

Hits—McCormick, Cincinnati, 26.

Doubles—Herman, Chicago, 8.

Triples—Rizzo, Pittsburg, 5.

Home runs—Goodman, Cincinnati, and McCarthy and Leiber, New York, 5 each.

Stolen bases—Chiozza, New York, 3.

Pitching—Melton, New York, 5-0.

AMERICAN LEAGUE.

Batting—Trosky, Cleveland, .434.

Runs—Trosky, Cleveland, 20.

Runs batted in—Foxx, Boston, 24.

Hits—Fox, Detroit, 28.

Doubles—Cronin, Boston, 9.

Triples—Kreevich, Chicago, and Lewis, Washington, 3 each.

Home runs—Greenberg, Detroit, and Keltner, Cleveland, 5.

Stolen bases—Kreevich, Chicago, and Lewis, Washington, 4.

Pitching—Feller, Cleveland, and Kennedy, Detroit, 3-0 each.

CRICKET TOURS NOT ALL HONEY

LONDON, May 7 (CP)—At first glance the Australian cricket tour of the United Kingdom might appear as a glorious jaunt for the 16 players chosen to make the trip, but in reality it is an arduous affair requiring strong muscles and iron constitutions.

A little figuring proves informative. From April 30 to Sept. 15 the Antipodeans will play 35 matches, including five tests against England. Thus 105 days or about 630 hours are scheduled to play with 33 off days, including Sundays.

It is true some of the matches probably will be finished ahead of scheduled time and only 11 players are called on in each match, but even after allowances are made for this, it is still a pretty rigorous program. There is always the chance of injuries and the Aussies, this summer, will play for six or eight weeks without Sidney Barnes who fractured a wrist on the way over.

Then again Australian cricketers on tour toe the line in the matter of discipline. They subscribe to a prodigious list of "don'ts" and "musts."

Wives and relatives are not allowed on the trip. The players must live together in hotels selected by the manager; they must attend all functions designated "official" and are required to return to Australia with the team.

Newspaper-writing and broadcasting are not permitted and only Captain Don Bradman, with approval of the manager, is allowed to communicate with the press or give any information concerning matters connected with the tour. Players are not permitted to sell autographs or make stage appearances at theatres. Neither must they make records or films or give lectures.

Breaches of any of these conditions render a player liable to suspension from the team and an order to return home, besides having to forfeit all claims to payment for the tour.

All things considered the visiting cricketer enjoys himself. He is entitled to receive £600 ($3,000) for the trip. An addition £50 ($250) is allowed for taxi charges and other incidentals.

Yesterday's Stars

(By The Associated Press)

Pete Appleton, Senators — Singled in winning run in 13th inning to beat White Sox 4-3 after pitching well in relief role.

Johnny McCarthy and Hank Leiber, Giants—Each hit fifth home run of season to account for five tallies in 11-7 triumph over Pirates.

Leo Nonnenkamp, Red Sox. — As substitute made two hits, driving in one run, against Browns, had nine outfield chances with one error and figured in double play.

Enos Slaughter, Cardinals — His triple in ninth brought in Jimmy Brown with run that beat Phillies 4-3.

Joe Marty, Cubs—Drove in three runs in 13-9 victory over Bees.

Johnny Allen and Ken Keltner, Indians—Allen pitched nine-hit ball and fanned five to beat Athletics 4-1 as Keltners homer with one on completed winning rally.

Frank McCormick, Reds — Clouted triple, double and single, sending in two runs, against Dodgers.

DANCE

Canadian Legion Hall

SATURDAY NIGHT

JIM BLACK and HIS ROYAL AMBASSADORS

Admission 25c

The season is getting short. Come and enjoy an evening's dancing.

PLAN TO ATTEND THE

DANCE

IN TOWN HALL, KEENE on WEDNESDAY, MAY 11

MUSIC BY JACK GRANT AND HIS ACES

Admission 35c Each

Don't miss hearing this new band

RADIO PROGRAMS

The programs listed are printed as issued by the stations and are subject to change.

Saturday

(Afternoon, EDT)

5.00 P.M
Great Plays (NBC) WBEN
Baker's Orch. (NBC) WHAM
Musical Festival (CBS) WGR

5.15 P.M
Count of Monte Cristo, WGY

5.30 P.M
Atr Kassel's Orch., WGN

5.45 P.M
Evening Variety, CKCL
Players of the Air, CFCF

(Evening, EDT)

6.00 P.M
Spanish Revue (NBC) WEAF
Ben Fields' Orch. (CBS) CFRB

6.15 P.M
News CBL
Kentucky Derby, WJR

6.30 P.M
Sports, WGR
Kentucky Derby (CBS) WABC
Jim Hunter, news, CFRB

6.45 P.M
Religion in the News, WBEN
Webb's Orchestra, KDKA

7.00 P.M
The Kindergarten, CBL
Sportsviews, CFRB

7.15 P.M
Columbia Chorus, CFRB

7.30 P.M
Book Review, CBL

7.45 P.M
Barry McKinley, songs, WEAF
Pancho's Orchestra, WGN

8.00 P.M
To be announced (NBC) WBEN
Music Hall (CBC) CBL
Swing Club, CFRB

8.30 P.M
Rus Morgan's Orch., WGR
Reflections, CBL
To be announced, WBEN

9.00 P.M
Professor Quiz (CBS) WABC
Symphony Orch. (NBC) WEAF
Jack and Emil, CFRB
Drama Hour, CBL

9.30 P.M
Symphony Orchestr (NBC) WBEN
Saturday Serenade, WJR
B.B.C. Players, WGR

10.00 P.M
Hit Parade (CBS) WABC
Design for Music, WHAM
Symphony Orchestra, WEAF

10.30 P.M
Symphony Orch. (CBC) CBL
Variety Program, CFRB
Lorenzo Trio, WGR

10.45 P.M
Kentucky Play Party, WHAS
Newslog, CFRB

11.00 P.M
Jack Crawford's Orch., WABC
To be announced, CBL
To be announced, WEAF

11.15 P.M
Dorsey's Orchestra, WOR
Jack Crawford's Orch., CFRB

11.30 P.M
Benny Goodman's Orchestra (NBC) WJR
Horace Heidt's Orch. (NBC) WJZ
Portland Orchestra, WGN
News, CBL

12 P.M.
Dance Orchestra (NBC) WJZ
Art Kassel's Orchestra (CBS), WABC

Sunday

(Morning, EDT)

8.30 A.M
Tone Pictures (NBC) WJZ

9.00 A.M
Turn Back the Clock, WBEN
Coast to Coast, KDKA
Organ Loft, WGR

10.00 A.M
Bible Highlights (NBC) WBEN
Russian Melodies, CFCF
Radio Pastor, CKCL
Ile WJR

10.30 A.M.
Wings Over Jordan (CBS) CFRB
American Youth, WBEN
Evangelist Services, CKCL
Dreams of Long Ago, CBL

10.45 A.M.
Westminster Church, WGR

11.00 A.M.
Church Services, CBL
Christian Science, CFRB
United Church, CKCL
Church Service, WBEN
Old-time Tunes, WOR

11.30 A.M
North-western U., WOR
Song Program, CFCF

(Afternoon EDT)

12 P.M
Major Bowes, WGR
Organ Melodies, CFCF
Radio League, CBL

12.15 P.M.
Capitol Family CFRB
Henry Busse's Orch., CFCF

12.30 P.M.
Radio City Music Hall, WLW
Tabernacle Choir, WABC
Soble's Amateur, CFRB
To be announced, WBEN

12.45 P.M.
Newscast, CBL

1.00 P.M.
Church of the Air, WGR
British Israel, CKCL
Dinner Music, CBL
Reading the Comics, WGN
Garden of Memories, WOR

1.15 P.M
Songs You Like, CKCL
Country Gardener, WGY
Siamese Gemstones, CFRB
Music Hall, CBO
Catholic Hour, WHAM

1.30 P.M.
Chamber Music, CBL
News, WOR
Empires of Moon (NBC), CFCF
Europe Calling, CFRB

1.45 P.M.
Poet's Gold (CBS) WGR
Silver Strings, WTAM

2.00 P.M.
R. C. A. Magic Key (NBC) CBL
Walberg Brown (CBS)
Lamplighter, WOR
Home Friend, CFRB
Kidoodlers (NBC) WBEN

2.15 P.M
Gems of Melody, CFRB
Shep Field's Orch., CKCL
Gotham Strings, WOR

2.30 P.M
Aunt Fannies (NBC) WBEN
Golden Sacred Hour, CKCL
To be announced, WJR

3.00 P.M
Concert Symphony (NBC) WJZ
Pan American, CFRB
Radio Newsreel (NBC) WBEN
Jewish Hour, CKCL

3.15 P.M
Sunday Afternoon, WGN

3.30 P.M
Ed. McConnell, WHAM
War Mothers, WTIC, WGY

3.45 P.M.
Headlines, WGR

4.00 P.M
National Vespers, WHAM
Baseball, WGN
Methodist Church, CKCL
Romance Melodies, WBEN
World Entertainers, WGR

4.30 P.M.
The World Is Yours (NBC) WBEN
Stone Church, CKCL
To be announced, CBL

5.00 P.M.
There Was a Woman (NBC), WHAM
Texas Rangers (CBS) WABC
Marion Talley, soprano, WBEN
Music Makers (MBS) WOR

5.15 P.M.
Organ and Guitar, CKCL

5.30 P.M.
To be announced (NBC), KDKA
Guy Lombardo (CBS) WGR
Drama, WOR
Musicale, CFRB
Mickey Mouse (NBC) WBEN
Church of Crusaders, CKCL

5.45 P.M.
Master Builder, CKCL

(Morning, EDT)

6.00 Evening
Joe Penner (CBS) WJR
George Jessel (MBS) WOR
Virginia Morrow, CFRB
Western Singers, WGR
It Came to Pass, CBL
Catholic Hour, WBEN
Musical Camera, WLW

6.15 P.M.
Musicale, CFRB

6.30 P.M.
Tale of To-day (NBC) WEAF
Drums, drama, CFRB
News Commentary (CBC). CBL
To be announced, WHAM
Sunday News, WGR
Stan Lomax, WOR
Human Relations, WLW
Topics, CFCF

6.45 P.M.
Armchair Romances, CBL
Sunday At Twilight, CBL
Col. Stoopnagle, WTIC

7.00 P.M.
Jack Benny (NBC) CBL
Joan and Kermit, WGR
News-teasers, WOR
St. Stephen's Church, CFRB

7.30 P.M.
Phil Baker, comedy (CBS) WGR
Baker's Broadcast, WHAM
The World Today (CBC) CBM
Broadway Stars, WOR
Interesting Neighbors, WBEN

7.45 P.M.
News, WOR

8.00 P.M.
Los Angeles Varieties (NBC) CBL
Spy At Large (NBC) WHAM
Music Festival (CBS) CFRB

8.30 P.M.
Charioteers (MBS) WOR
Music Festival (CBS) CFRB

9.00 P.M.
Sunday Evening Club (CBS) CFRB
Merry - Go - Round (NBC) WBEN
Hollywood Playhouse (NBC) CBL
Music Hour, CBO

9.30 P.M.
Familiar Music (NBC) WBEN
Walt. Winchell (NBC) WHAM
Larry Funk's Orch., WGN
Music Hour, CBM

9.45 P.M.
Irene Rich, drama (NBC), WJZ
Unbroken Melodies, WLW

10.00 P.M.
Grand Central Station, WABC
Musings, CFRB
Wither Democracy (NBC) CBO
Goodwill Hour, WOR
Hour of Charm, WBEN

10.30 P.M.
Melodic Memories, CFRB

10.45 P.M.
Interlude, WGR
News Bulletin, WHAS

11.00 P.M.
Abe Lyman's Orch. (CBS) WABC
News, CBL
Late News Flashes, CBL
Candid Camera, WBEN

11.15 P.M.
Liedersinger (CBC) CBL
Dance Band (NBC) WHAM
Lyman's Orchestra, CFRB

11.30 P.M.
Noone's Orchestra, WBBM
Van Olman's Orch., WEAF
Musical Mirror, CBL

12 P.M.
Dance Orch. (CBS) WABC
Dance Orch. (NBC) WEAF
Harry Owen's Orch. (NBC), WJZ
Dance Orchestra, WOR

Monday

(Morning, EDT)

8.00 A.M.
Hits and Encores, CKCL
News Bulletins, CBL

8.15 A.M.
Breakfast Time Tunes, CFRB
Morning Roundup, CBL

8.30 A.M.
Do You Remember? CBL
Morning Melodies, CFRB

8.45 A.M.
Gospel Singer, CFRB

9.00 A.M.
Breakfast Club (NBC) CBL
Kitty Keene, CFRB
Morning Melodies, CKCL

9.15 A.M.
Person to Person, WBEN
Ma Perkins, CFRB

9.30 A.M.
The Wife Saver, CFRB

9.45 A.M.
Dorothy Batcheller, CFRB
Sally Work, WBEN

10.00 A.M.
Pretty Kitty Kelly (CBS), WGR
Mrs. Wiggs (NBC) CBL

10.15 A.M.
Myrt and Marge (CBS) WGR
John's Other Wife (NBC) WBEN, CBL

10.30 A.M.
Just Plain Bill (NBC) CBL
Reminiscing, CKLW
Attorney-at-Law, KDKA
Hilltop House, WJR

10.45 A.M.
Woman in White (NBC), WBEN
Bourdon's Orchestra, CBL

11.00 A.M.
Ruth Carhart, songs, CFRB
David Harum (NBC) WBEN
South Seas, CKCL

11.15 A.M.
Daniel C. Roper, CFRB
Liebert and Lewis, CBL
Daniel C. Roper, CFRB

11.30 A.M.
Big Sister (CBS) CFRB
Vic and Sade (NBC) WHAM
How to Be Charming, WBEN
John M. Elson, Talk, CBL

11.45 A.M.
Luncheon Music, CFRB
Edward McHugh (NBC), WHAM
Real Life Stories (CBS) WGR

(Afternoon EDT)

12.00 NOON
Songs (NBC) WBEN
Ernest Coultom, Bar., CBL

12.15 P.M.
The O'Neills (NBC) WBEN
The Goldbergs, WGR
Kelly's Washtub, CBL

12.30 P.M.
Orchestra, CBL
Waltz Time, CFRB
Bill Pitts, WBEN

12.45 P.M.
Farm Commentator, CBL
Musical Cavalcade, CFRB
Our Gal, Sunday (CBS) WJR

1.00 P.M.
Betty and Bob (CBS) WJR
Happy Gang, CBL

1.15 P.M.
Musical Program CFRB
Garden Talk, WHAM

1.30 P.M.
Your Matinee, CFRB
To be announced (CBC), CKCL

1.45 P.M.
Valiant Lady, WJR
United Synagogue (NBC) WBEN

2.00 P.M.
Al Roth's Orch., WBEN
Buckaroos, CFRB
Shut-in Party, CKCL

2.15 P.M.
Afternoon Musicale, CFRB

2.30 P.M.
Houseboat Hannah, CFRB
Fingers of Melody, WBEN

2.45 P.M.
The Goldbergs, CFRB
Dollars and Sense, WBEN

3.00 P.M.
Pepper Young (NBC) WBEN
School of Air, WHAM
Baseball, CKCL

3.15 P.M.
Women's News, CFRB

3.30 P.M.
Vic and Sade (NBC) WBEN
Stella Dallas, CFRB

3.45 P.M.
Guiding Light (NBC) WBEN
Nan Wynn, CFRB

4.00 P.M.
How To Be Charming, CFRB
Backstage Wife, WBEN
Club Matinee, CBO

4.15 P.M.
Backstage Wife, CFRB
Mary Marlin, WBEN

4.30 P.M.
Organ Program, WGN
The Hughes Reel, CBL
Jack Beerch (CBS) WJR

Radio Log

CANADIAN CORPORATION

	M.	Ke
CBL	551	540
CKCL	517	980
CBM		1050
CBO		880

COLUMBIA SYSTEM

WABC	349	860
CFRB	435	690
WJR	400	750
WGR	545	550

MUTUAL SYSTEM

WOR	422	710
WLW	428	700
WGN	416	720

NATIONAL (Blue Network)

WJZ	395	760
WHAM	281	1350

NATIONAL (Red Network)

WEAF	454	660
WBEN	333	900
CBL	357	940

BASEBALL RECORD

—Results and Fixtures—

INTERNATIONAL LEAGUE

	Won	Lost	Pct.
Newark	12	3	.800
Buffalo	8	5	.615
Jersey City	9	6	.600
Baltimore	8	7	.533
Toronto	6	6	.500
Rochester	6	10	.375
Montreal	5	11	.312
Syracuse	3	9	.250

Yesterday's Results

Toronto	5	Jersey City	0
Newark	22	Buffalo	9
Montreal	10	Syracuse	7
xRochester	8	Baltimore	7

x—Eleven innings.

NATIONAL LEAGUE

	Won	Lost	Pct.
New York	14	3	.824
Chicago	12	6	.667
Pittsburg	10	7	.585
Cincinnati	9	9	.500
Boston	6	7	.462
St. Louis	6	10	.375
Brooklyn	6	11	.353
Philadelphia	3	13	.187

Yesterday's Results

New York	11	Pittsburg	7
Cincinnati	10	Brooklyn	3
Chicago	13	Boston	9
St. Louis	4	Philadelphia	3

AMERICAN LEAGUE

	Won	Lost	Pct.
Cleveland	12	5	.706
New York	11	7	.611
Washington	11	7	.611
Boston	9	8	.529
Chicago	7	8	.467
Detroit	7	9	.437
Philadelphia	5	11	.312
St. Louis	5	12	.294

Yesterday's Results

xWashington	4	Chicago	3
Boston	7	St. Louis	3
Cleveland	4	Philadelphia	1

Detroit at New York—Rain.

x—Thirteen innings.

LAST-MINUTE VICTORY

TORQUAY, England—(CP).— A penalty kick in the last 30 seconds of the game gave Gloucester a 10-9 victory over Torquay in an English Rugby Union match. R. Hook kicked the goal.

Opening Dance

VENETIAN GARDENS

Campbellford

SATURDAY, MAY 7th

DANCING EVERY TUESDAY AND SATURDAY NIGHTS

G. E. HAY, Mgr.

DANCING TONIGHT

Rye's Pavilion

Will Halliday

AND HIS 9-PIECE BAND

4 Tickets 25c

Admission—Men 10c Ladies—Free

Dancing Starts 9 P.M. HERB PAYNE, Mgr.

Monday & Tuesday – Two Ace Hits

Last Complete Evening Performance at 8.20 P.M.

MEET TOURIST GUIDE No. A-1...

He'll show you a new and funny side of gay Paree!

"BEG, BORROW OR STEAL"

with FRANK MORGAN FLORENCE RICE JOHN BEAL

M-G-M PICTURE

—ADDED HIT—

The hilarious screen version of the famous stage success

"First Lady"

KAY FRANCIS WALTER CONNOLLY ANITA LOUISE Preston Foster Louise Fazenda

TO-NITE, 7.00 & 9.00

"MERRILY WE LIVE"

All Star Comedy Cast

CAPITOL

Midnight Preview Sunday 12.05

Monday - Tuesday - Wednesday

Performances 2.30 - 7.00 - 9.00

Last Times To-Night

'THE BARRIER'

7.00 and 9.00

WARNER BROS. Present

"GOLD is where you find it"

with

GEORGE BRENT • OLIVIA De HAVILLAND

CLAUDE RAINS • MARGARET LINDSAY

Regent

Funds Sought For Producing New Race Of Supermen

Eugenics Society Would Enable High-Grade Youths Having All Babies They Want

NEW YORK, May 7 (AP)—Wanted: By the American Eugenics Society, a few millions of dollars to enable "high grade young people" to have all the babies they want.

The idea is a scientific, social test, proposed to the society at the annual meeting yesterday by its president, Dr. Ellsworth Huntington.

Eugenics, the science which aims at producing better humans, has definite knowledge, he said, that the parents from whom the improvement must come, are not limited to one class of society. They are in all classes, rich and poor, and some need help.

The time is ripe, he added, for a great experiment. Birth control is reducing the numbers of children born to the heretofore prolific parents of "lower grade," parents of frail physique, poor heredity, uncertain menality and economic handicaps.

Chance For Supermen

This fact reduces the competition of the "unfit," which has been the usual rule in the birth rate, and gives a chance for a race of supermen, if there is such a thing, to get started. The problem is how to know who is "high grade." A test is possible, said Dr. Huntingdon.

"If two young parents have two small children, for example," he said, "it is possible to test the intellectual, physical and temperamental qualities not only of the parents and their immediate relatives, but also of the children.

"It is likewise possible to apply a number of well established methods of measuring the suitability of home training of children. Thus in particular cases it is possible to decide that in a certain family the chances are large that further children will be on high quality.

"In the great majority of such families, however, parents hesitate to have more than three children. This is too small a number to provide as many parents as there are in the present generation. Many of them would gladly have five or six if there were some system which made them feel sure the children would be well cared for and well educated, no matter what misfortune overtook the parents."

Colombian Head

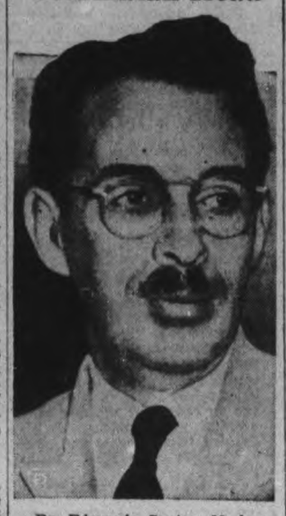

Dr. Edouardo Santos, 50, lawyer and editor, was chosen president of Colombia, South America, without opposition. As a League of Nations delegate in 1933, he obtained the league's intervention in Colombia's controversy with Peru over the Amazon port of Leticia.

APSLEY CHILDREN PLANT 75 TREES

(Examiner Correspondence.)

APSLEY, May 6. — On Monday an interesting ceremony of tree planting took place in Apsley School grounds. Each of the 25 pupils planted three trees under the supervision of their teacher, Bert Munro, assisted by Reeve Roy Brown chairman of the School Board, Rev. C. A. G. Spence, secretary-treasurer, and the Revs. F. C. McMulkin and R. M. McMullin. The trees were the gift of the chairman, each pupil receiving a red pine, white pine, and spruce. Before the planting took place a short program was heard in the school building, short addresses being given by each of the above-mentioned gentlemen and Mrs. George Kilborn rendering a vocal solo, the well-known and appropriate song for the occasion, "Trees." The pupils also sang "The Maple Leaf For Ever." At the conclusion of the planting Rev. R. M. McMullin made a dedicatory prayer and Mr. Spence gave the benediction.

WHERE YOU FIND THEM

WATERLOO, Ont., May 6.—(CP)—All residents today chuckled over an incident yesterday that reminded them of Tom Sawyer and Huckleberry Finn.

A curly headed four-year-old boy was noticed fishing down a manhole, not with a tree pole and string and cork, with with an expensive casting rod and line and trout fly attached.

Asked by an amused motorist what he was doing the reply was "fishing." Told he wouldn't likely catch anything there, the lad replied philosophically, "you never know where the fish are."

CONANT OPPOSES CENTRALIZATION AS REVERSE STEP

TORONTO, May 7—(CP). — The necessity of maintaining the balance between centralization and decentralization of authority in the Canadian federation is as vital now as it was in 1867 "when the provinces agreed to adopt the new form of government," Attorney-General Gordon Conant of Ontario said today.

Dealing with the constitutional aspects of the provincial government's presentation before the Rowell Commission, Mr. Conant suggested centralization would "not only destroy the essence of federalism but would not conduce to social efficiency."

The proposals for centralization made by Manitoba, Saskatchewan and Nova Scotia would convert the provinces into "mere names upon a map" and their legislature into little more than county councils."

Mr. Conant cited Prof. J. A. Maxwell's warning that "premature centralization might bring about a less rather than a more stable political organization, because it might aggrevate the disharmonies inherent in a federation." Canada being large and homogeneous neither in race nor in economic development.

General Parley Necessary.

The question of whether a remedy was needed, and what remedy, could be determined satisfactorily after all the facts were found "only by the time-honored British custom of conference and discussion by the parties concerned, namely the provinces and the Dominion," he suggested.

He emphasized that the "union of the provinces as a Canadian Federation" was the result of agreement between them, the terms of which were st out in the British North America Act.

Canada presented a paradox of unity and diversity and the necessary political counterpart of that paradox was Federalism, he said.

"These diversities are very real and important but their existence is not inconsistent with an underlying economic and political unity which, however temporarily obscured, has always conspicuously reasserted itself in times of crisis and its compelling power is present even when temporary differences seem most acute," the Attorney-General contended.

The basic unity of Canada was not merely economic but also political and cultural. "A common allegiance to the British Crown, that symbol of the free unity of a great group of democratic people, a common inheritance of similar political institutions, a common pride in our history and belief in our future, conspire to make the term 'Canadian' a living inspiring reality from coast to coast. Canada definitely is not a mere geographical expression."

Economic diversity, difference of race and culture and sheer size made regional self-government necessary, while common allegiance and underlying unity demanded a national government.

Differences Go Away Back

He felt there was undoubtedly wide difference of opinion among the framers of the Quebec resolutions, which led to confederation, as to whether the underlying principle should place the largest powers in the local or central government.

"Whatever may have been the real aim of the proponents of the union, the Privy Council has in general held that the interpretation of this part of our constitution must be from the point of view of a statute, so that the views of the fathers of confederation as to the terminology to be applied in describing the basis of union or as to what they considered was the real basis of union, have no bearing on the matter of interpretation," he submitted.

It was particularly desirable, if possible, to find some way of clarifying the situation as far as a definition of direct and indirect taxation was concerned, he said, although the courts had been called on many times to rule on the matter.

"The problem is basically a financial one rather than a constitutional one and the increasing attention paid to it is due to the financial difficulties of the provinces and the necessity of supplying additional social services," Mr. Conant suggested.

TRENT LADIES' AID PLAN FOR SUPPER

(Examiner Correspondence.)

TRENT RIVER, May 7. — The Ladies' Aid held a busy session on Wednesday afternoon at the church with an attendance of 17. Mrs. Thomas J. Brown was in charge. The secretary, Mrs. H. B. Wood, reported cards sent to the sick, and more were ordered for the same purpose. The roll-call was responded to by a verse of Scripture. The treasurer, Mrs. Thomas K. Thompson, reported $36.21 in the bank. A number of members paid their dues. Mrs. T. J. Brown gave a full report of the meeting of the parsonage committee held recently at Havelock.

The members voted $25.00 as their share towards the expenses of purchasing necessities for the parsonage at Havelock. Plans were made for the supper to be given to the members of Mark Street Church choir of Peterborough on Friday night following their program.

The members discussed ways and means of repairing the interior of the church. No decision was arrived at for the present.

The June meeting will be held at the home of Mrs. Gordon Shearer, each member to assist with the lunch. The meeting closed with the Mizpah benediction.

TWEED

BROTHERS JAILED ON FUR CHARGES

(Examiner Correspondence.)

TWEED, May 6.—Jail terms of two months in default fo payment of fines levied in County Police Court by Magistrate J. L. Lloyd were imposed on Roy and Herbert Helm, Grimsthorpe Township, following convictions registered under the Game and Fisheries Act on Wednesday.

Roy Helm was convicted of unlawfully having possession of illegal furs, to wit, two beavers and a fox skin, and a second charge of being unlawfully found in possession of venison.

Herbert Helm was convicted of maintaining snares contrary to section 33, sub-section 1 of the Game and Fisheries Act. The charges were preferred by Game Inspector Herb McCabe following investigations.

Iceland has increased its duties on practically all imports.

LAKEFIELD

Miss Lulu M. Smith, R.N., Lakefield, a graduate of Kingston General Hospital, left early Monday morning, May 2 for U.S.A. where she has accepted a position on the staff of the University Hospital at Ann Arbor, Michigan.

Walter Spence of Queen's University, Kingston, spent the past week at his home here.

Mr. and Mrs. J. A. Porter spent Sunday in Millbrook.

Mrs. W. W. Yale of Lakefield was in Millbrook and Garden Hill, on Sunday last, at which place she delivered special missionary addresses in connection with the church services.

Mr. and Mrs. R. Henry and sons Lawrence and Bill were in Lakefield on Sunday.

Mr. and Mrs. Donald Cameron and Mr. King Cameron of Peterborough and Mrs. Mutton of Toronto were in Lakefield on Monday evening.

ORDER CONFIRMED

LONDON, May 7—(C PCable)—The War Office today confirmed that John Inglis Limited of Toronto wil supply the British Army with 5,000 Bren machine guns.

The War Office spokesmen declined to comment on the announcement at Ottawa yesterday that the Toronto firm would undertake to manufacture the weapon for the Canadian forces, confining his statement to confirmation of reports that the British supply will be augmented from Canada.

Candid Camera Shots

Candid camera shots clicked at random in Peterborough the other afternoon are shown here. The unsuspecting victims were intent on other things when the Examiner photographer "shot" them. If persons whose pictures appear here come into Examiner office and identify themselves they will each be given an enlargement of their photograph. And to other Peterborough residents; who knows, you may be the next victim.

(Examiner Staff Photo.)

Collegiate Notes

DIPSEY DOODLE.

That singing ensemble previously known as the "Four Discords," won for itself a new title. After making a novel and typical "Dipsey Doodle" entrance, the "Four Chords" as they have come to be called, harmonized that breath-taking bit of jamboree known as the "Dipsey Doodle."

The Four Chords, John, Tom, Horace and Don, were brought back for an encore after a hearty applause by the student body.

CADETS.

Drilling has now started in earnest. Three drills were had this week.

CADET UNIFORMS.

All Cadets on the field will wear khaki uniforms with the exception of "D" Company and Headquarters Company. These Cadets will wear blue uniforms.

There is no longer a government grant for Cadets, and thus the officers have not suitable uniforms. As a result, the officers must borrow khaki uniforms and swords from the officers in the Prince of Wales Rangers.

FIRST AID.

Capt. L. Sutherland of Kingston examined seventeen candidates in First Aid. Of these, fourteen tried for junior and senior certificates and three for vouchers. These tests are standard St. John Ambulance Corps tests, and are only passed with much study and practice. The voucher is the second highest award issued by the St. John Corps. Elwood McCarrell, Warren Gamble and John Elliot tried the exam, and are believed to have been successful.

The highest award, the medallion, has only been won once by a P.C.I. Cadet. That Cadet, Major Jack Craig, is in charge of the First Aid squad.

OBSERVATION PLATFORM.

The Ontario Secondary Schools Athletic Association is holding its annual track and field meet for district number five at Port Perry some time this month. Since P.C.I. is in that district, Mr. H. A. Craig, physical training instructor, may take three or four of P.C.I.'s athletes to Port Perry.

Plans for the Cadet officers' and N.C.O.'s picnic are being made.... The Echoes staff is trying to secure a copy of each publication of the Echoes since 1914. The hardest ones to secure are those dated earlier than 1920. Next year will mark the twenty-fifth anniversary of the first publication of the Echoes.... Just 39 more school-days till the holidays....There are still a few extra copies of the Echoes available and there is a great deal of cash out. The executive would like to have both these items cleaned up next week...Some of the girls of the school have introduced a novel idea. One bright and sunny morning this week several of them rose at 5 a.m., and, having packed breakfast earlier in the evening, set out to enjoy breakfast in the wilds of Ontario.

CHURCH PARADE.

The Cadet officers and N.C.O.'s will parade to St. John's Anglican Church on Sunday, May 21. Rev. R. T. F. Brain is the padre of the P.C.I. Cadet Corps.

TRENT RIVER

Mr. Charlie McNichol is having his cottage wired for Hydro.

Mr. Percy Tyler, who has secured employment at Colborne, is spending a few days at the parental home.

Recent visitors with Mr. and Mrs. Vanvolkenburg were Mr. and Mrs. L. C. McColl, Mr. and Mrs. Elgin McMasters, daughter Hazel and son Ross of Woler, Miss Annie Richards of Wellington, Mr. and Mrs. Harold Vanvolkenburg, and son Eldon, Mr. and Mrs. W. G. Scott of Norwood Road.

Miss Marie Bedford of Havelock and Miss Jacqueline McEachern of Campbellford were recent visitors with Mr. and Mrs. Earl Vanvolkenburg.

Mr. and Mrs. Bill Theobald and family of Colborne were Sunday visitors with Mr. and Mrs. Robert Carnrite.

Sunday visitors with Mr. and Mrs. Harry Dunford were: Mr. and Mrs. Olive: MacIlvena and daughter Lenore of Warsaw, Miss Ida Trotter of Peterborough, Roy Cadwell of Coe Hill, Mrs. J. McNeely of Trent River.

Recent visitors with Mr. and Mrs. Harold Vanvolkenburg were Mr. and Mrs. David Lobb and Miss Fleda, Mr. and Mrs. Learl Humphries of Norwood Road, Mr. and Mrs. George Vanvolkenburg of Seymour West.

Mrs. T. F. Ward arrived on Wednesday evening after spending the winter at Rochester, N.Y.

Mrs. George Dart and son Douglas are moving to the house of the late John Boyd for the summer months.

Mrs. George Johnston returned on Sunday to her home at Belmont Township from Peterborough where she was confined in Nicholls Hospital following an operation for appendicitis.

Mr. and Mrs. W. A. Davidson, Mr. and Mrs. Joseph Hoffman and son Erroll of Havelock were recent visitors with Mr. and Mrs. Thomas Deck of Peterborough.

Mr. and Mrs. W. A. Davidson were Sunday visitors with Mr. and Mrs. Harold Vanvolkenburg, Norwood Road.

Thomas Bennett is having his summer home, Killarney, wired for Hydro.

Recent visitors with Mr. and Mrs. Sherwood Scea and family were Mr. and Mrs. Amos Althouse, Mr. and Mrs. John Althouse of Havelock, Levi Wannamaker of Malone, Mrs. William Saltern and daughter Isabel of Blairton.

Master Vernon Althouse, son of Mr. and Mrs. Wesley Althouse, celebrates his twelfth birthday on Sunday, May 8.

SUGGEST STRAW FOR NEWSPRINT

SASKATOON, May 7 (CP).—Use of straw to produce newsprint is advocated here by A. J. Roden of Toronto, president of the Canadian Jewellers' Association.

Speaking last night to a group of Saskatoon jewellers, Mr. Roden said: "The time has come when the West, from a national standpoint, has got to protect the forests of Canada by producing newsprint, to be made from the straw that is burned each year on the farms."

"Science is so far advanced that it is possible to commercially and satisfactorily produce newsprint from straw, O. H Moore, outstanding Eastern Canada paper engineer, has produced paper from this source in Trenton, Ont."

REBELS CLEARING MOUNTAIN PEAKS

HENDAYE, France, May 7. — (AP).—General Franco's veteran Castillians fought their way steadily through driving rain toward the main Teruel - Sagunto - Valencia highway to-day.

Government dispatches said General Jose Miaja's militiamen were withdrawing slowly from their fortified mountain peaks before the insurgent offensive.

The veteran mountain fighters, however, reported they were selling each yard of ground at a high cost of insurgent life. Rainstorms which hampered the insurgent campaign all last week once again were making military operations difficult.

Dispatches from Valencia reported an insurgetn air raid which resulted in a hit upon the French freighter Djem yesterday. The vessel was set afire but casualties in the raid were said to have been few.

BONARLAW

Mr. Walter Jones has rented the farm recently owned by the late Fred Jones.

Mr. and Mrs. Arthur Knott visited at Mr. Isaac McInroy on Sunday last.

Miss Dorothy McInroy spent last week with friends in Peterborough.

Mr. and Mrs. Cecil Mack visited at Mr. Russel Andrew's on Sunday.

Old Starvation Diet System Frowned On For Ulcers

Doctor Advises Frequent Feedings On Varied Menu With Planty Of Rest

TORONTO, May 7—(CP)—Radical changes in the treatment of duodenal ulcers are advoted by Dr. Joseph Daly of Toronto who rejects the practice now generally followed by putting sufferers from that disease on a starvation diet.

Starvation of a patient suffering from this type of ulcer no longer is thought necessary, Dr. Daly said in a paper prepared for delivery before the concluding session of the Ontario Medical Association's annual convention here to-day.

Generally frequent feeding on a full and varied diet are better than eliminating supposedly injurious foodstuffs, he said. Ulcers in the 12-inch-long part of the small intestine next to the stomach previously were treated by means of a restricted diet, alkalis and surgery.

Adjustment of the patient to his environment and his disease is essential for treatment," Dr. Daly added. "Bed rest is the most useful therapy in acute cases and this can be supplemented if necessary with anti-spasmodic sedatives.

Moderation At All Times

"General measures include adequate rest, avoidance of fatigue, loss of sleep and sudden exertion. Alcohol in any form must not be taken and moderation must be adhered to at all times."

Dr. Herbert A. Bruce, former lieutenant-governor of Ontario and a noted surgeon, told the convention last night he believed osteopathy "has made out its claim as a method of treatment in a limited number of conditions."

Dr. Bruce's evidence largely was responsible for the rejection by a committee of the Ontario Legislature at its last session of a bill which, is enacted, would give drugless practitioners the title of doctor.

"I should like to say that in my opinion osteopathy has made out its claim as a method of treatment in a limited number of conditions," he said. "Also that there are undoubtedly many splendid men practicing manipulative methods who honestly believe in the value of this form of treatment.

"If these men would only be content to limit their work to what they are qualified to do, with proper safeguards, they would give useful service. Patients, before receiving manipulative treatment, should be required to present a certificate from a medical practitioner that is a suitable case for such treatment."

PARROT BEFRIENDS PUP

HAMILTON, May. 7—(CP).—Odd friends of the animal world are Polly, parrot owned by J. J. Guy, president here, and his pup. The parot likes to eat butter from a spoon but midway through such a delicacy, the bird will lean down and let the dog lick the butter from his beak.

LESS HONEY GATHERED

OTTAWA, May 7—(CP). — Although the number of bee colonies increased to 391,350 in 1937 from 370,880 in the previous year, the total honey crop in Canada was estimated at 21,700,000 pounds compared to 28,200,000 in 1936, the Dominion Bureau of Statistics reported today. The five-year average, 1932-36, was 23,800,000 pounds.

It Happened This Week!

$10.75 A MONTH PROVIDES $25 A MONTH PENSION FOR LIFE AND $5000 INSURANCE

On Monday we were asked by a man to provide a solution to the following problem:

PROBLEM

Married man, age 27, with one child. Needs insurance protection for family. Also wants retirement policy for himself.

Cannot afford both. Can save about $10 a month. What should he do?

We offered him the following solution:

SOLUTION

Mutual Life "SECURITY AT 60" Policy. Saving required each month $10.75.

Provides:

$5,000 Life Insurance ($10,000 in case of death by accident)—and a pension of $25 a month at age 60. (Increased by dividends.)

Waiver of premium if disabled.

He now owns a Security at 60 Policy and will add to it as his means permit. If you have a similar problem we shall be glad to suggest a solution for you. Consult your nearest Mutual Life representative or our Head Office at Waterloo, Ont.

MUTUAL LIFE OF CANADA
Established 1869
"Owned by the Policyholders"
Head Office - Waterloo, Ont.

CLIFFORD N. HALL
Branch Manager
A. C. GRAY
RUDOLPH K. LOESCHER
DONALD A. RICHARDSON
District Representatives:
Toronto Savings and Loan Bldg.
435 George Street
Peterborough, Ont.

Why Use A "Sissy" Laxative?

Chronic constipation has to do with the colon or large intestine. Unless the large bowel is thoroughly emptied from time to time you become a victim of chronic constipation and poisoning of the system which results in colitis or other serious diseases.

Mild or "sissy" laxatives merely cause a movement of the bowels without effecting a thorough cleaning out of the colon or large bowel. For this reason you are misled into thinking that you are doing all you can to overcome a constipated and poisoned condition of the system.

Those who know Dr. Chase's Kidney-Liver Pills appreciate the value of a real medicine which not only effects a thorough cleansing of the colon or large bowel but also arouses the liver and kidneys to activity in filtering poisons from the blood.

Once you have proven the merits of Dr. Chase's Kidney-Liver Pills you will never return to the use of "sissy" laxatives. Used regularly once a week this medicine ensures pure blood and freedom from constipation and the pains, aches and serious diseases which accompany it.

Dr. Chase's Kidney-Liver Pills, 35 cts., at all druggists or The Dr. A. W. Chase Medicine Co., Limited, Oakville, Canada.

VISIT NEW YORK—INEXPENSIVELY!

Bristol Moderate Rates Save You Dollars To Spend For Entertainment

Pink Elephant Dining Room

FINE ROOM with Private Bath
$2.50 to $4 . . Single
$3.50 to $7 . . Double
400 Comfortable Rooms

One of the Best Locations in New York
Adjacent to the Magnificent World-Famous Radio City

HOTEL BRISTOL
129 West 48th Street NEW YORK
T. Elliott Tolson, Pres. • Joseph E. Bath, Mgr.

Add Beauty — End Upkeep with

INSUL-ATED SIDINGS

Brick, Shingle, Stucco or Stone Bloc Effects for

MODERNIZING OLDER HOUSES OR BUILDING NEW ONES

The exterior of any older-type house can be so easily and inexpensively modernized with B.P. Insul-Ated Sidings. Yes, and new homes too, can be built at less cost and with better appearance. B.P. Insul-Ated Sidings not only **Improve** the outside, but they also **Insulate** the inside — for back of the attractive weather-resisting surface is Insul-Board, the moisture-proof insulation. Available in many styles and colours, Insul-Ated Sidings protect, enhance the value and improve the appearance of every house. Fire-resisting — permanent in colour — fuel saving — repay the cost by the savings effected. Ask any hardware, lumber, or building supply dealer for complete information.

N. H. P. Home modernization can now be financed under the Home Improvement Plan. See your local bank.

NO UPKEEP COST — NO RE-PAINTING

Asphalt Shingles — Roofings — Insulating Boards, etc.

BUILDING PRODUCTS LIMITED
MONTREAL TORONTO HAMILTON WINNIPEG SAINT JOHN HALIFAX

BUILDING PRODUCTS FOR SALE BY

Peterborough Lumber Co.
163 HUNTER ST, W. TEL. 3160

H. R. Scott Ltd.
56½ GEORGE ST. TEL. 1234

FRED ROWAN, 549 King St., Tel. 851

The Peterborough Examiner

PETERBOROUGH, ONTARIO, CANADA, SATURDAY, MAY 7, 1938

750 ACRES FORESTRY PLOT

OWEN SOUND — Bruce County yesterday officially opened its county forest on a 750 acre plot seven miles north west of Hepworth. Warden Henry Lantz of Garrick Township planted the first tree. More than 300 persons, including school children from the rural schools, were present.

Lawyers Visit Quints

NORTH BAY—The Ontario section of the Canadian Bar Association opened mid-year sessions here today with more than 100 lawyers and members of the judiciary present. After a visit to the Dionne quintuplets, members discussed the topic "immunity of the crown in civil proceedings."

ANGLICAN SYNOD HOISTS PRE-MARRIAGE HEALTH TESTS MOTION

Dr. H. G. Carleton Of Norwood Moves Marriage Applicants Provide Medical Certificate

Consideration Of Plan Is Delayed Until Next Meeting Of Body

TORONTO, May 7.—An eleventh-hour attempt Friday afternoon to have Toronto Synod of the Anglican Church ask the Ontario Government to legislate to require applicants for marriage licenses to produce a medical certificate was shelved for another year.

The motion proposed by Dr. H. G. Carleton, of Norwood, urged the necessity of a medical certificate before marriage "showing freedom from the social diseases, active tuberculosis or mental disease including epilepsy."

Diocesan Chancellor D. T. Symons, K.C., thought the matter too important to be hastily discussed just before closing time. Bishop A. R. Beverley suggested the motion be referred to the Social Service Committee for a report at next year's Synod, and this was approved, with Dr. M. Carleton's consent.

Synod passed a resolution by J. R. Roaf, of St. Paul's, Bloor Street East, "dean" of the diocesan "parliament," which calls for a special committee to be appointed by Archbishop Owen to investigate salaries of the clergy, allowances for wives and children, parsonages, endowments, tenure of office and pensions.

Opposes Fermented Wine.

By amendment, a motion by Rev. J. R. S. Boyd, asking "that the use of unfermented communion wine be permitted," was sent on for consideration by the House of Bishops.

Fermented wine at communion sometimes has led to drink, Mr. Boyd charged. He knew of one church warden and his wife who were led to drink to excess in their own home because of it, he said. He thought it was a temptation.

At the request of Archbishop Owen, J. M. McWhinney, of St. Paul's, Bloor Street East, in presenting the report of the Investment Committee, explained the $4,475,368 under the charge of the committee did not belong to Synod as a Synod. It was a trust fund administered for various parishes, boards and funds and interest or principal could not be touched for any other purpose.

Although denounced as pro-Russian, a resolution urging "legislation whereby the social order be reformed in a pattern more in accord with standards of Christian brotherhood" was passed unanimously. The resolution, also noting "with approval, the evidence of a deeper understanding of Christian stewardship in the use of material wealth," was an amendment to a motion calling for "a more equitable distribution of wealth" proposed by Rev. G. O. Lightbourne, of Aurora.

Expresses Protest.

"This makes a fine climax to the Synod's request for a referendum on beer parlors, a very un-British undertaking, and Synod's disapproval of my motion with regard to British rearmament," Rev. N. Clarke Wallace contended. "It would be a fitting climax, then, to endorse this proposal by Mr. Lightbourne, who is well-known for his pro-Russian leanings."

Appointment of a young man who would give his life to the direction of chaplaincy work was urged by Rev. John Bushell, senior chaplain. It should not be looked on as an inferior work, he said, suggesting the man picked for the position should be "as near like Bishop Renison of St. Paul's Church as possible, a man with the ability to study his work and paint word pictures for his subjects."

Archbishop Owen was thanked by Synod for the conception of the "Quiet Hour" in the Cathedral and asked to arrange for its continuance in future years. Principal H. J. Cody was thanked for his service of 30 years on the Toronto Rectory Commission and Rev. F. H. Cosgrave, provost of Trinity College, for "good work" and particularly his part in raising $200,000 for the new St. Hilda's residence for women.

Committees Appointed.

Committees appointed follow:

Social Service — Canons P. J. Dykes and H. P. Plumptre; Revs. T. W. Barnett, H. P. Charters, C. E. Clarke, A. G. Emmet, C. J. Frank, T. F. Summerhayes, E. L. Wasson, S. B. G. Wright and F. A. Brewin; Prof. E. Dale, J. O. Elton, A. D. Hardie, A. C. Savage, Magistrate J. E. Jones, H. H. Loosemore, A. Parker, G. S. Treadway and Frank Welch.

Investment—Canons T. S. Boyle and J. S. Broughall, and Sir Henry Drayton, C. L. Foster, H. W. Hunt, J. M. McWhinney, F. G. Osler and L. A. Winter.

Commutation Trust Fund—Canon J. D. Paterson; Revs. H. A. Bracken, C. Carpenter, P. M. Lamb, W. F. Seaman; and C. A. Ross, William Brooks, H. G. Keen, H. H. Loosemore and J. R. Roaf, K.C.

Religious Education—Revs. T. P. Crosthwait, T. J. Dew, A. J. Goldring, J. H. Kidd, H. E. Pelletier, P. G. Powell, G. S. Scovell, R. L. Seaborn, C. R. Spencer; P. N. Knight, and L. L. B. Hamlin, F. C. Cook, J. Edgar, F. Francis, B. H. Mortlock, Dr. D. Pinkerton, Lieut.-Col. R. V. Canover, H. G. Soward, J. McD. Thompson and W. Spademan.

Mission Board—Revs. P. C. Howard, A. E. W. Ingram, J. H. Kidd, P. N. Knight, P. M. Lamb, T. W. Murphy, H. E. Pelletier, F. E. Powell, E. G. Robinson, W. F. Seaman, F. G. Sherring; and H. C. Bourlier, A. Callaway, J. Edgar, H. Wilson, H. H. Loosemore, A. A. May, Major D. T. McManus, B. H. Mortlock, A. K. Roberts, W. J. Medforth, S. C. Snively, W. G. Stephenson, J. D. Trees and C. Wood.

OBITUARY

THOMAS PERDUE.

Thomas Perdue, lifelong resident of Ennismore township, died suddenly at his home, Lot 3, Con. 2, on Friday afternoon. He was 84 years old.

Born in Ennismore Township, only two miles from his present home, he was a son of the late Mr. and Mrs. Thomas Perdue, and was one of the district's most widely known residents. He was a member of St. Martin's church all his life. A man who had a host of friends, he was highly esteemed. He never sought public honours although often approached to do so, preferring to centre his interest on his home and family.

He is survived by his sorrowing wife, formerly Catharine Garvey, and seven children, Simon, Kathleen and Lillian Perdue of Ennismore, John of Glasgow, Scotland, Patrick of Wolfe Island, and Julia and Dennis Perdue of Toronto, and two sisters, Mrs. Elizabeth Murray and Mrs. John Gannon of Ennismore; and one brother, William Perdue of Ennismore.

The funeral will be held on Monday morning at 9 a.m. from the family residence to St. Martin's church for Requiem Mass. Interment will be made at St. Martin's Cemetery.

Two Boys Cling To Upset Canoe

BELLEVILLE, May 7.—(Special).—When their canoe upset near the bay bridge on Friday, Bert Noakes and John Knott narrowly escaped death by drowning. The boys, out for their first canoe ride of the season, upset near the bay bridge. Too far from shore to cry for help or to swim in the cold water, they clung to their light craft until it had drifted near the Government dock, about a mile distant.

Upon nearing the dock they had sufficient strength to manoeuvre their canoe close enough for Frank Pepper to catch hold of them and pull them out.

FONDER OF KITTY

DURBAN, South Africa—(CP).—Increasing interest in lawn bowling in South Africa was shown when 167 rinks entered championships held here. Previous highest entry was 139 in East London two years ago.

Tree Planting Nearly a hundred were planted this week by school children at Apsley, in an impressive ceremony. The trees were the gift of the chairman of the School Board, Reeve Roy Brown, former warden of Peterborough County, and reforestation enthusiast. Reeve Brown can be seen in this picture, where children are being given the trees to plant by Rev. F. C. McMulkin and Rev. R. M. McMullin. The trees are all red pine, white pine and spruce. —(Examiner Correspondent's Photo).

CYCLIST FIGURES IN TWO ACCIDENTS

Bicycles and roller-skates figured in three traffic accidents in Peterborough Friday afternoon.

Victor Chate, 11, of 64 Hunter street, west, had his right hand and arm cut when he rode down the incline at the east end of Charlotte street on roller-skates and collided with an automobile being driven south off the extension of Queen street. The boys arm struck one of the headlights of the motor car and smashed it and his own injuries were caused by the glass. The motor car was driven by James Pammett, 242 Euclid avenue who drove the injured youngster to the Standard Medical and Surgical Clinic where he received treatment and afterward took him to his home.

Ralph Braund had his left leg bruised when the bicycle on which he was riding north on Aylmer street collided with a car being driven west on Hunter street by Thomas Brown, 375 Downie street. The accident happened shortly after 4 o'clock. Braund's bicycle was not damaged.

Another bicycle-automobile collision occurred at about the same time on the market square and strangely enough the driver of this motor car was another Brown—Ray Brown of 309 Mark street. He was driving across the market square and opposite the entrance to the Market Hall, collided with a bicycle being riden north by Norman Bugg, 179 Adaline avenue. The front of the bicycle was damaged to some extent but the rider escaped unhurt.

Canadian Legion Notes

A chield's amang ye takin' notes, and, faith, he'll print them.—Burns.

On May 9th, 1915 one of the worst disasters in Britain's railway history took place at Gretna Green near the English and Scottish border. The 1st, Battalion, Royal Scots, known in the British army as "Pontius Pilates Bodyguard" were proceeding on the first leg of their journey to Gallipoli in two sections of the Glasgow and London express when the first train jumped the track near Gretna. The 12 coaches were telescoped and to make the horror more complete two other trains from opposite directions piled into the wreckage and all took fire. Of the 500 men of the Royal Scots there were only seventy-two survivors who with the two companies in the second section went on their way to the landing at Gallipoli. Among the seventy-two surivivors was Sgt. Wm. Gracie caretaker of the Legion Hall. Some of them lie in graves on the peninsula and in the intervening years the others have passed on till now Bill Gracie is the only living survivor of that disaster.

Thanks to Ald. Stocker and the summer-like weather the attendance at the hall these days are rather slim, a good many of the members preferring to take advantage of the seats in the park.

The cribbage tournament has reached the semi-finals ant Comrades Hardie, Bridger and Hawthorne will have to fight it out.

The city carpetball league, of which the Legion team is a part, is holding its annual banquet on Wednesday at the Legion Hall and our Ladies' Auxiliary is suppying the eats.

Comrade R. G. Long has returned from an extended stay in St. Michael's Hospital, Toronto, where he had a rather serious operation. He is progressing and will soon be his old self again.

Main Street Topics

Jabs and Jottings as Picked Up By Examiner Reporters.

WILL STAGE PROGRAM

The boys' camp committee of the Peterborough Rotary club will be in charge of Monday's luncheon and will stage the entire program.

C.C.Y.M. MEETING

The provincial executive of the C.C.Y.M. will meet here on Sunday afternoon at their club rooms, 311 Bethune street. The meeting, which will be held for the discussion of matters of provincial significance.

TOTALS ARE LARGE

Relief vouchers issued here during the first four months of the year show that $25,362.59 has been spent on provisions, $3,346.50 on milk, $5,-851.99 on flue, $2,317.46 on clothing, $7,378.36 on rent and $2,537.74 on doctors since the first of the year.

HOLSTEIN FIELD DAY

The district Holstein Breeders' picnic will be held in Peterborough on June 8, probably at the Exhibition grounds. Breeders will be here from Ontario, Durham, Victoria and Peterborough counties, and Dr. W. R. Graham of Guelph may be the speaker for the occasion.

AGAINST EXTENSION.

At a meeting of the Physical Department Committee of the Y.M.C.A. it was decided to recommend to the Board of Directors that no action be taken in connection with a recent proposal to extend the health service to include Swedish massage. Although many Associations throughout the continent make this a prominent feature of the physical department it was felt by the committee that this field in Peterborough is being adequately served.

GOES TO HOSPITAL

A seventeen-year-old transient, David Black, hailing from Callander, the home of the quints, came into the police station Friday night and reported to Constable Stevenson that he was suffering from whooping cough. Dr. Murray Fraser, Medical Officer of Health, was called and found the youth's statement to be correct. Black was removed to the Queen Mary Isolation Hospital.

NAMED TO DIRECTORATE

Ald. Herb McCannan of Peterborough has been appointed as one of the nine provisional directors appointed to help organize a provincial town planning association whose special objective will be providing of better and cheaper homes. Ald. James Dutton and Deputy City Clerk E. A. Outram were in Toronto Friday night attending the meeting called for the discussion of this project, a gathering that was representative of many Ontario municipalities and was presided over by Dr. H. A. Bruce.

THE NEW CARETAKER

A typographical error in Friday's issue made this column responsible for the statement that Frank Dwyer had been appointed caretaker of Nicholls Oval. It was Frank Dyer, the wel-known cricket and football player who really got the appointment.

DOG TAG SEASON

Although dog licenses expired a week ago there has not been a great rush for new tags, the total up to today being about 300. It is estimated there are still 500 canines in Peterborough without the necessary licenses.

CHURCH SOFTBALL

Three Church Softball League games will be played at six Monday night as follows: George St. Buzzers vs Mark St. Seniors at the Oval, St. John's Juveniles vs Mark St. at Central, and All Saints Bantams vs St. James at Prince of Wales. The executive meeting Monday at 7.30 p.m. in the Y.M.C.A. is to draw up schedules. All entries with player lists must be in at this time.

FOUR GLASSES—TEN DAYS

There was only one case before Magistrate O. A. Langley, K.C. at police court this morning, an elderly man pleading guilty to being intoxicated on Charlotte street. He told the court that he did not think he had been very drunk. "My feet are bad and that makes me walk unsteadily," he said. The accused added that he had had only four glasses of beer although he admitted they were big ones. Magistrate Langley imposed a fine of $10 and 75 cents costs but the man elected to take the alternative ten days in jail.

OVERSEAS MAIL.

Mail for Great Britain and countries via Great Britain, letters addressed via New York to connect with the steamer Queen Mary, sailing from New York May 11th, closes at the local Post Office, May 9th, midnight. Mail for Great Britain, full mail, to connect with the Steamer Montclare, sailing from Montreal, May 11th, closes at the local Post Office May 10th, 7 p.m. Mail for Great Britain and countries via Great Britain, letters addressed via New York, to connect with the Steamer Champlain, sailing from New York, May 12th, closes at the local Post Office May 10th, midnight. Mail for Great Britain and countries via Great Britain, full mail, to connect with the Steamer Duchess of Richmond sailing from Montreal, May 13th, closes at the local Post Office, May 12th, 7 p.m. Mail for Great Britain and countries via Great Britain, full mail, to connect with the Steamer Letitia, sailing from Montreal, May 14th, closes at the local Post Office, May 13th, 7 p.m.

Coming To Sing

FRANK OLDFIELD

Toronto baritone and well-known in Peterborough, who is to sing one of the leading roles in "The Rose Maiden" being presented in St. Paul's Church Monday night.

YOUTH HIT FARMER WITH FLOWER POT

(Examiner Correspondence.)

LINDSAY, May 7.—An assault case in which a youth got two years suspended sentence, was disposed in police court today. The youth, who was employed on probation from Bowmanville Industrial School on the farm of George Copeland, of Mariposa, appeared before Magistrate Gee. Together with the assault charge, the farmer accused the youth of threatening him with serious harm. He hit him in the head with a flower pot, threw dishes at him and finally threatened him with a butcher knife.

Elaborate preparations are being made for the big Boy Scout Jamboree to be held in Lindsay on May 24th—the twenty-first anniversary of the formation of a Scout Troop in Lindsay. Some three hundred Scouts from all parts of the district will gather in Lindsay. John Hornsby, of Peterborough, Commissioner of the Boy Scouts for the Kawartha District, and who was Scout Master of the First Lindsay Troop, is working on the big event with the Lindsay Boy Scout Association. A parade will be held with a sports program at the Fair Grounds in the afternoon and a camp fire at night.

The sudden death took place at Haliburton on Wednesday of one of the most widely known residents of the northland, in the person of John Brohm. The deceased, who was a farmer nearly all his life and a lover of cattle and horses, and up to the time of his death had extensive interests in cattle. He is survived by his wife, a son and daughter and one brother.

Denton Massey To Speak At Marmora

MARMORA, May 7. — The annual meeting of the Conservative Association of the Federal riding of Hastings-Peterborough will be held in Marmora Town Hall next Wednesday, May 11th at 2.30 p.m., standard time. Denton Massey, M.P., will be the chief speaker.

Delegates to represent the riding at the National Convention to be held in Ottawa in July will be elected.

LEARNS TO FLY FAST

CHESTERVILLE, Ont., May 7.—(CP).—John Coyne, Chesterville, who made his first solo flight on the sixth day after he appeared at the Ottawa Flying Club and asked for lessons, now plans to seek a commercial pilot's license. His first solo flight came after five hours and 50 minutes of dual instruction.

Whole Countryside Presents Beautiful Panorama Of Spring

Everything Is Looking Just About As Good As It Could Look

Farmers' doubts about the wintering of their fall wheat vanished long before today when even the dweller in the city, although he may not be certain about his grasses, can see for himself that the grain planted last fall promises to be an excellent crop.

The Peterborough countryside has all the fresh, green vigor of young things growing, and presents a beautiful panorama of Springtime, Frank Paterson, representative of the Ontario Department of Agriculture, told the Examiner today that the whole province is making a splendid beginning as the new season rapidly develops.

"I have been all over this county in the last week or ten days," Mr. Paterson said, "and everything is looking just about as good as it could be. There is no such thing, I suppose, as a 100 per cent. grain crop, but that is what it looks like. There are some patches where it was winter killed, but they are not numerous.

Three-quarters of the seeding on Peterborough farms is completed, and I should think it is ten days to two weeks earlier than the average spring. The ground worked up well, the weather has been favorable, and farmers have been getting a good start. If the rest of the year keeps on like that it would be perfect.

Pasturage is earlier, and the cattle have been getting quite a lot of good picking. Cheese factories are opening, and the only disappointing spot in the picture is the drop in butter prices."

The Rambling REPORTERS

CAR GOES UP IN SMOKE

It was the car: fire department officials were firm about that angle.

At eighteen minutes to one o'clock this morning firemen received a hurry call to the banks of the canal, near the Government sheds, where they found an automobile going up in flames. People who know say that one is apt to find almost any kind of car parked along the canal banks at that hour of night, but the appearance of a roaring fire engine must have been startling to some; a car burning up, to others.

The car was almost a total wreck, the fire department reported. They said the driver told them he was turning around when the car went into the ditch, burst into flames. A considerable amount of chemical was necessary to extinguish the fire. The car was owned by G. A. Stevenson, 227 Armour Road.—J.F.P.

CALL IS WITHHELD UNTIL CHURCHES INCREASE STIPEND

KINGSTON, May 7.—The Kingston Presbytery of the United Church, meeting in Kingston on Tuesday, went on record as opposed to sustaining the call extended by the charge of Frankville and Toledo to Rev. A. B. Keyes, Sharbot Lake, unless the people of the charge guarantee the minister a definite salary. The resolution stated that the congregations would have to guarantee the new minister $1,150 the first year and $1,200 the second year.

The presbytery was told that the present minister, Rev. A. H. McConnachie, M.A., who is going on superannuation, was formerly minister at Centreville and at Springville, near Peterborough, was paid only $890 in 1937, and this was not considered sufficient. During the discussion it was stated that the charge had told the Sharbot Lake minister they would make an effort to raise $1,000.

"It is a ridiculous situation," said one of the ministers. "There are 112 families on the circuit and they could certainly pay the minister a living wage."

"This sum is certainly little enough when the minister has to maintain a car," said another minister.

"If the people will not pay for the service why should they get it?" asked another speaker.

"People don't tell the tax collector that they will pay him as much as they can," said another delegate.

The retiring minister said he thought the people would do better if they had a minister who could work hard on the circuit.

"Men must feel their responsibility to the minister, and I certainly will not support the idea of letting men go on the circuits and take whatever they can get," declared Elmer Davis.

CARS DAMAGED HASTINGS CRASH

(Examiner Correspondence.)

HASTINGS, May 7—Half a rear fender of a local car was torn off and thrown a distance of fifteen feet when it was in a collision with a truck driven by a Campbellford man. The collision occurred at the main intersection Friday afternoon. Both drivers arranged settlement between themselves.

Eighty-five per cent. of pupils attending public school here took advantage of free dental inspection Friday morning. Dr. D. C. Hay, an examiner, stated he was much surprised to find the average child's teeth in "excellent condition."

Albert Venters, Tim Scriver and Albert Wellman, three local boys, officially opened the swimming season Friday afternoon. They report the water is just a bit too cool for pleasure yet.

WOOLLEY TO RETIRE

GILLINGHAM, England—(CP)—Frank Woolley, 50, one of the greatest cricketers of all time, who joined Kent County Club in 1907, will retire at the end of the season with a public testimonial.

WANTED USED CARS

State lowest cash price to Box 76 Examiner

PETERBOROUGH
BUSINESS MEN'S ASS'N
Regular Monthly Meeting
Will be held, 7.30 p.m.
MONDAY EVE, MAY 9th
AT THE CHAMBER OF COMMERCE
Important Business Matters
Good Attendance Imperative
JAMES GERAGHTY, President.

THE FULL GOSPEL
Pentecostal Church
GEORGE A. CHAMBERS, PASTOR

MOTHER'S DAY

A dead child cannot weep over its dead mother, nor rejoice with a living one. Neither can a Dead Church have serious regrets ofr the loss of its Primitive Mother, the New Testament Church, or Recognize Her Present Existence, by the Power of the Holy Ghost.

7 P.M.—"The Godly Mother and Her Godly Son versus the Worldly Mother and Her Dancing Daughter," or "Like Mother Like Child." (Ezek, 16:44.

11 A.M.—"Beholding the Glory of the King."

9.45 A.M.—Church School. Facilities becoming inadequate, we are now chasing the 300 mark.

Watch Announcements For Missionary Convention, May 19-22.

Drug Store Open Sunday
BOND'S DRUG STORE
will be the drug store open all day tomorrow.

Brake Testing
If Your Brakes Won't Pass the Test, Bring Your Car to
Foley & Wilson
McDonnel and Reid Phone 2027

Bethany Tabernacle
(Christian and Missionary Alliance)
GEORGE STREET
A Bible and Missionary Church
11 a.m. Services 7 p.m.
"Who can find a virtuous woman? For her price is far above rubies. Strength and honour are her clothing. She openeth her mouth with wisdom. Her children arise up and call her blessed; her husband also, and he praiseth her. A woman that feareth the Lord she shall be praised."
God Bless all Mothers
Rev. W. McArthur, Pastor.

W. R. TURNER
PHONE 591
195 SIMCOE ST.
Heating Plumbing Tinsmithing
CONTRACTING, JOBBING, REPAIRING
Sole Agents for
"HECLA" FURNACES
"IRON FIREMAN" STOKERS
"TIMKEN" OIL BURNERS

Peterborough's Complete Brake Service
TEST *your brakes free!*

On this new Weaver Automatic Brake Tester

Properly equalized brakes—particularly if they are of the four wheel type—are essential for safe emergency stops. Unequalized braking pressure will cause your car to swerve and possibly get out of control—easily resulting in a serious accident.

Weaver Tester Immediately Shows Relative Braking Power

Make this test yourself. Drive on the Tester—it lies flat on the floor—and apply your foot brakes. The relative braking power on each of the four wheels is immediately shown by the rise of colored liquid in the four gauges in the pedestal head, positioned to correspond to the wheels. At once you see whether your brakes need adjustment.

This test is scientifically accurate—it takes only a moment—and it is FREE. Can you afford not to take it—today?

Brake Testing and Service
THE WEAVER WAY
GILLESPIE GARAGE
378 Aylmer Tel. 950

FICTION AND FEATURES

One More Wedding

By HELEN WELSHIMER

CHAPTER 30

Two people's voice were talking on the telephone, when she picked up the receiver in the living room, beyond the pool, while Garry stood waiting. She heard a woman saying: "Barbara, I'm going to get to Jimmy Minton tonight. He's at the Lodge and I'm going to be there, too!"

WENDA DID not hang up the receiver, when she heard voices speaking. She listened. Garry would think she wasw aiting for the operator.

"Julia, you're being absurd," Barbara was saying. "Whatever your quarrel is with Jimmy Minton, you can't bring it here. Be sensible and go back to New York."

"Oh, no, my sweet cousin, I'm coming out to your party!"

Barbara spoke quickly, her voice low and frigtened. "Julia, someone's on the line. Snap out of this, and go home. I'll come to you, just as soon as Ray gets here. We'll talk then—"

"I'm coming to the Lodge!"

Wenda heard the decisive click that told that the stranger had hung up. Julia—oh, yes, the model who had been one of Jimmy Minton's casual interests. So the young lady thought she could make trouble. And she was a cousin of Barbara's. She would remember that for future use.

She called long distance, got the director and as beginning to speak when Garry caught her hands . . . "Wenda, for the last time, I ask you—"

She wrenched away, spoke her piece, argued with the director.

". . . Garry Page? Yes, he knows what I'm doing. He's right here." She handed the telephone to Garry."

"Page, is this on the level?" the director asked.

"Wait until morning," Garry began, but a shout from Wenda was a punctuation mark for his words. She had regained the telephone.

"This in final. I—am—through. Get it?"

She hung up.

* * *

Barbara, dismayed because she was sure there had been an eavesdropper on the telephone when Julia called, decided to hunt up Natalie right away and tell her about the whole situation. She was just outside the living room door, when she heard Wenda shouting her resignation and Garry trying to make her take it back. Too stunned to hurry on, she waited.

She heard the telephone click and drew back into the shadows. Garry and Wenda would move away and she could go on. But Wenda came out of the door, passed her, caught a glimpse of someone standing still, and paused.

"Oh, you spying, small town, meddling . . . " The rest of the words were lost as Wenda went running up the wide stairway. Garry did not follow, so after a moment Barbara passed the door. He had gone out by the entrance that led back to the swimming pool. He had not heard.

She could not find Natalie. Anyway, Julia probably would not come. If she did, she would arrive in time to find Jimmy Minton talking to Wenda.

Had Garry taken Wenda to task about Jimmy Minton, and was that the cause of the scene? Or did it have something to do with the message which Wenda had promised to convey to Garry?

"Since it happens to be none of my business, I'd better forget it," she cautioned herself. "It's a lovers' quarrel—tomorrow it will be forgotten. She'll be back on the stage tomorrow night."

Therefore, Barbara went back to her room to read until tea time. She liked the room I.t was long and low, and its windows looked out on the blue glass of the skating pond which was used not only by the house guests at Natalie's but by people from other lodges and an adjoining club. Later this evening the whole house party would move over to that club for dancing, Natalie had said.

The walls of Barbara's room were blue and the deep carpet matched them. The chairs were cushioned in rose-sprinkled chintz that matched the draperies and bed cover. Low shelves of books, rose-sprigged lamp shades and blue bowls of pink flowers added charm. Downstairs the place was masculine and athletic. Up here, is was distinctly feminine. It was quiet and restful. Barbara felt sleepy.

The book that Barbara had been reading was not on her table. She remembered that she had been reading it in Basil's den the preceding afternoon. She had forgotten it. The small, rosy clock on the mantel above the fire showed that it was not yet time for Wenda to keep her tryst with Jimmy Minton in the den. She could get her book safely.

Large velvet curtains shut the den away from the great baronial living room. The latter was surrounded on three sides by a wide balcony, off of which most of the bedrooms opened. Barbara stood for a second admiring the serenity and strength of the silent house. Then she slipped down the stairs. People must be taking naps before dinner. No one seemed to be anywhere. She had one hand on the curtain when she heard voices in the den. She would have withdrawn but Bobbie's tones, clear and inquiring, came to her, and she stepped into the room.

"You mean you push this and that makes the bullet come?" he was asking.

Bobbie and a man had their backs to Barbara. When the man spoke, she recognized Jimmy Minton's voice. "Now, you've got it! Let's have some fun, you and I!"

"But somebody might get hurt!"

"Hurt nothing! There's nothing in there but a blank cartridge. Now listen to me, Bobbie. There's somebody coming pretty soon, and when I wing at you, you aim and we'll scare him. It will make a big noise, that's all. How about it?"

"No, sir!" There was something close to fear in the little boy's voice.

Before Barbara had decided what she should do, the man turned and saw her. Bobbie followed the playboy's gaze.

"Barbara!" There was such relief in Bobbie's voice that the girl instinctively opened her arms to him. "Oh, I'm glad you're here." Then, growing braver, because he wasn't alone, he added: "If you shoot that gun, nobody will get hurt and people will get scared."

"I hardly believe that Miss Kingsley would be interested in any games that you and I might play, Bobbie," Minton observed. "Suppose we put the toy away — until later."

"You mean you'll play the game alone if I'm not here?" Bobbie questioned from the shelter of Barbara's arm.

"Maybe we'll let it go until some other time,' the man replied. "You look scared, Miss Kingsley. I take it you aren't accustomed to firearms. But you wanted something in this room?"

"Just a book. It's here on the couch. Coming with me, Bobbie?"

"Yes, by all means take him with you," the man sneered. "Your magazine doesn't recommend such play for children, I'm sure. Something like drop-the-handkerchief or tree-tag would be more in line, I should judge."

Barbara's temper flamed. This man, despicable as she held him, could make her feel ignorant, ill-at-ease, belligerent. She moved away from Bobbie.

"Better stay and be amused, Bobbie. I'm going to read a book, anyway."

"Is—is it all right for me to play the game where you shoot and just get a noise?" the little boy persisted, his eyes drawn fascinatedly to the gun which also frightened him.

Above the child's head Jimmy Minton's eyes leered mockingly at Barbara. She met the gaze steadily, then said:

"No, Bobbie. You can't trust guns."

Then Barbara walked away, forcing her steps to follow a measured tread until she had passed too far to be heard. One thought was going around and around in her head like a spinning top. There was somebody Jimmy Minton wanted killed. He was expecting Wenda in a few more moments. But it couldn't be Wenda. She was his pawn—his pawn to get even with Garry. Then it must be Garry! Oh, it was all becoming plain now. Wenda had told Garry something which would make him so infuriated that he would go straight to Jimmy Minton about it—at least, that is what Jimmy thought would happen—and when he came...

She shuddered, remembering the way Bobbie's round eyes had listened to the story of the new game.

There was one thing she had to do—had to do it at once! She must get to Garry. She must warn him. Maybe she should have taken Bobbie with her. But no, that would have made Minton think she held suspicions. Now he wouldn't know. But he wouldn't use Bobbie as his instrument, that was certain. He would find something else. Garry would be in his room. He had been in his swimming suit when she had seen him in the living room such a few minutes before. But suppose he had dressed in a hurry—

(To Be Continued)

THE EXAMINER HOME SERVICE

You Can Sweep Away Self-Consciousness

Be One of the Crowd

"A perfect sport!" "A REAL girl—one of the best!" That's how the crowd speaks of Sally. How quickly they've forgotten the timid, tongue-tied girl she used to be!

Can anyone overcome self-consciousness? Easily, once you discover the reasons for it.

Perhaps you've an inferiority complex dating from some childhood defect you've long since outgrown—freckles, gawkiness, unruly hair.

Or have you tried in vain to be an amusing chatterbox or a bit of a flirt? Just a radiant smile and peppy interest will bridge an awkward pause, start the other fellow talking.

Or do you lack confidence in yourself? Choose one hobby in which you can excel. Play tennis well. Learn to tell amusing fortunes.

In our 32-page booklet a famous psychologist shows you how to change from a shy, stiff person to a gay, social one. How to get rid of jealousy, fear.

Send 15c in coins or stamps for your copy of OVERCOMING SELF-CONSCIOUSNESS AND OTHER INFERIORITY COMPLEXES to Examiner, Home Service, Peterborough. Be sure to write plainly your NAME, ADDRESS, and the NAME of booklet.

DOROTHY DIX

DEAR MISS DIX—I was a widow and I married a man whose wife had been dead two years. Before marriage we discussed our former marriages to the fullest extent and agreed that we were beginning a new life together and that we would not expect each other to be like our lost mates. In spite of this, however, in less than two months after we were married my husband found that he was not reconciled to his wife's death and that, although he had no fault to find with me, I could not take her place. I was well enough as I was, but I was just not like she was. His disappointment brought on a nervous breakdown and he requested me to leave him, which I did. I love him very much, but he says that our marriage was a sad mistake and that he does not want to go on with it. There is to be a meeting soon for us to come to terms and I don't know how to prepare myself for it. What can I do?

MRS. L. W.

Answer:

It seems to me that the best thing that you can do is to spar for time. Do not consent to an immediate divorce. Tell him that you want to wait for a couple of years before making a final decision on the subject. Perhaps if you give him a chance to get good and lonesome and to miss the ministrations of a wife, he will come to his senses and realize that a live woman who loves him is better than mooning over the memory of a dead one.

Your husband has certainly put you in a very embarrassing position, but if you hope to win out you must meet the situation with poise and dignity. Don't try to force yourself on him and make him keep his marriage vows. It will only make him hate you, for there is nothing that a man resents in a woman as much as her holding him up. Be independent.

Tell him you will be no man's unwanted wife. But that you want him to be sure of himself before he makes a final decision that is unjust to you. Don't reproach him. Show him that you can understand his feelings and are sorry for him. Don't write him beseeching letters. Don't tell him that you still love him and are pining for him. Just let him alone and let the lonesomeness sink in, while he remembers what a sensible, considerate woman you are. And unless he is absolutely obsessed by the ghost of his first wife you will get him back.

Your husband has an unusually bad case of the dear-departed-Marie complex, but most widowers have it in one form or another and it is one of the afflictions with which nearly all second wives have to contend. And it is a queer and inexplicable thing, too, for the very man who are always flinging No. 1 in No. 2's teeth didn't regard her as such a paragon while she was alive. It was only after she had passed on that she became the model of perfection upon which thy expect No. 2 to found herself.

There are very few second wives who are not called upon to listen to a panegyric about Maria's bread and Maria's thrift and home-staying qualities, and how she always wore a hat two seasons and never dreamed of stepping out anywhere except to church, until Mrs. Number 2 feels like bursting into tears and crying out: "Say no more. No one else could possibly regret her death as much as I do."

Of course, it is a lovely thing for a husband to forget all of his wife's faults and remember only her virtues after she is dead, but it is mighty hard on the second wife who can't be a duplicate of the loved and lost and wouldn't be if she could, and who is filled with a bitter jealousy of her than she could be of any siren. For she could do battle with a live woman, but she is helpless to contend with the image a man builds up of a woman who never existed.

A second marriage can be far happier than a first marriage, because mature men and women are more capable of picking out suitable mates than boys and girls are, and age and experience have taught them the art of living with people without friction. But a second marriage can only be a successful one when a man and woman bury their memories in the graves of their dead, and hold no post-mortems.

* * * * * * *

DEAR DOROTHY DIX—What are the dangers of child-marriage?

CAROLINE D.

Answer:

First, impermanence. Child-marriages rarely last. Boys and girls who marry in their teens are generally divorced in their twenties. It is the young who mostly clutter up the divorce courts with their mistakes. Adolescents lack the knowledge of life, the experience and the maturity of judgment that fit them to pick out their mates, and it is a disgrace to civilization that at an age when boys and girls are not legally responsible for any other act they can take out a marriage license.

Very young marriages are seldom happy ones. The tastes of boys and girls are continually changing. The thing they are crazy about today, they tire of tomorrow. And that is just as true about marriage as it is about bicycles or hats or dancing. Many a boy husband and girl wife are sick of each other three weeks after marriage. The husband has seen a perfect peach of a girl whom he likes better than he does his wife; the wife has met a perfectly w-o-n-d-e-r-f-u-l boy who has the most beautiful eyes and dances divinely whom she likes better than she does her husband, and they are both tired of staying at home and want to play around with the other youngsters.

When a youthful couple grow up and develops along the same lines it is sheer luck and it doesn't happen once in a thousand times. Usually one goes ahead and the other stays put, and we have either divorce or one of the tragic marriages where one or the other drags the corpse of a mistake through life, bound to his or her side.

When boys and girls marry they throw the burden of their support upon their parents, and that is a cruel injustice to the men and women who have worked and sacrificed to rear one family and who have looked forward to having some rest and ease when their children were grown and to save up something for their old age. It is a yellow and dastardly thing for any boy to marry who cannot support his own family.

These are only a few objections to child-marriage. There are a million others, not the least of which is that those who are nothing but children themselves are not fit to rear other children.

DOROTHY DIX.

Copyright, Ledger Syndicate.

THE EXAMINER FASHION SERVICE

2942

Here's a young spirited dress to live in right through spring, and then on into summer for travel or week-ends. It would be attractive if made of rayon print crepe. The high waisted effect and swing skirt, accentuate the tiny waistline. You'll like its easy-to-wearness, and will want to use the pattern again almost immediately for a cotton print in the shirt collared version. Perfect for the country and for mornings, town or shopping. Stripes, peasant prints, pin dots, etc., are especially popular. Monotones in cotton hopsacking are adorable in such shades as champagne, dusty pink, violet, beige, aqua, etc.....it's amazingly simple and inexpensive to sew.

Style No. 2942 is designed for sizes 12, 14, 16, 18, 20 years, 30, 32, 34, 36, 38, 40 and 42-inches bust. Size 36 requires 3¼ yards of 39-inch material with ¾ yard of 39-inch contrasting.

The Examiner,
Please order for me:

Pattern number .....

Size .....

My Name .....

Address .....

.....

I enclose 15c for postage

Bedtime Story

By HOWARD R. GARIS

UNCLE WIGGILY'S STICKER BIRD

Very jolly were all the animal children in Woodland near the Orange Ice Mountains where Uncle Wiggily lived in his hollow stump bungalow. They had seen the photograph of Mr. Longears and Baby Bunty taken, or 'shot,' by the jolly boy with his camera.

"Let's all take turns going to the woods with Daddy," said Jingle, "and we may get our pictures taken."

"Oh, yes, let's!" shouted all the other bunny boys and girls so they sounded like a college cheer at a football game, though, of course, they weren't exactly that.

But when Uncle Wiggily heard this he said:

"I do not think the boy will come back with his camera right away, to take more rabbit pictures. He may want to get some pictures of Johnny and Billie Bushytail, the squirrels, or Charlie and Arabella, the chicken children. But what I will do is this: I will take one of you to the woods with me today to have an adventure as may happen," said Uncle Wiggily spoke something like a moving picture.

"Look, there is Billie Wagtail"

Count Out

"Whom will you take?" asked Baby Bunty, feeling quite sure Uncle Wiggily would not take her as she had just been to the woods.

"Count out, as if you were going to play tag, and then I can tell whom I will take with me" said the rabbit gentleman.

So the rabbit children counted:

"Oshkosh, iskosh askosh izzle,
Whirling around will make you dizzy;
Put on a stocking, then a shoe,
Uncle Wiggily will take you."

The count came to Jingle and she hopped up and down for joy.

"You will never get to the woods with hopping up and down that way," said Uncle Wiggily with a laugh. "You must hop straight along."

So Jingle hopped along with her daddy and the other rabbit children, playing games, knew their turn would come soon.

If Jingle thought she was going to have her picture taken in the woods with Uncle Wiggily she was disappointed, but not very much. For they had a jolly time picking flowers.

Then, all of a sudden, Jingle looking over the top of a bush called to her daddy, saying:

"Look, there is Billie Wagtail, the boy goat. I see his horns."

"No, that isn't Billie," said Uncle Wiggily. "That is the sticker bird, as I call him. I call him the sticker bird because he has horns like those of Billie to stick you with. Only the bird's stickers, or horn, are made of feathers."

A Lark

"What an odd bird," said Jingle. "What is it, really?"

"Well, the Lady Mouse Teacher in the Hollow Tree School would call him Octocoris Alpestris, which is Latin for horned lark," said Uncle Wiggily. "We may call him that."

"And I always come when I'm called," sang the bird with feather horns on his head. With that he soared into the sky, singing as he went and then he came scooting down like a diving airplane. "How was that?" he asked.

"Fine," said Jingle, looking at the odd feather horns on the bird's head. "You are a lovely singer."

"Yes," was the answer. "It runs in the lark family to sing."

Uncle Wiggily and Jingle saw the bird soar and heard him sing again. Then, as the bunnies were about to hop home, the Bob Cat came slinking along to get them. But the lark thrust his head above the bushes and when the Bob Cat saw the horns, thinking they would stick him, away he scooted as fast as he could go. So all ended happily.

And if the yeast cake doesn't cover itself with rice pudding and call itself a pie, I'll tell you about Uncle Wiggily's snapper.

(Copyright, 1938)

Barclay On Bridge

WRITTEN FOR THE EXAMINER

By SHEPARD BARCLAY

"The Authority on Authorities"

GO FOR THEM ALL

WHEN YOUR contract is impossible of fulfillment unless several factors break exactly as you wish, the only thing to do is press your luck. Try for all of the breaks you need, even if they involve exactly even divisions of the missing cards in a couple of suits, plus a successful finesse. If one of your hopes misses out, at least you can give yourself credit for having adhered to whatever slight chance you had.

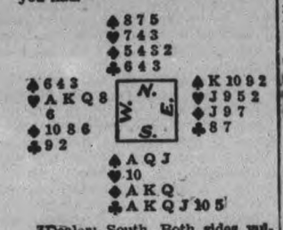

(Dealer: South. Both sides vulnerable.)

When North responded to South's 2-Club bid with a call of 2-No Trumps, South decided to bid 6-Clubs, as he figured nothing could deter him from making a slam with these cards, regardless of what his partner held.

The gods smiled on this rash decision when they presented him with one entry to what seemed like an entryless dummy. His correct ruff of the second heart trick with the club 10, as well as the drop of the opponents' trumps in two rounds, made the club 6 an entrance to dummy.

After cashing the diamonds A, K and Q, he went over to dummy with a trump and cashed his thirteenth diamond, on which he discarded a spade. His good fortune held out to the extent of the spade finesse working for him, with the result that the slam was made.

* * *

Tomorrow's Problem

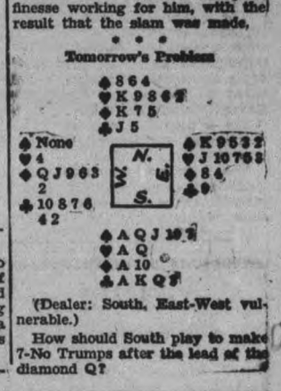

(Dealer: South. East-West vulnerable.)

How should South play to make 7-No Trumps after the lead of the diamond Q?

The Examiner's Crossword Puzzle

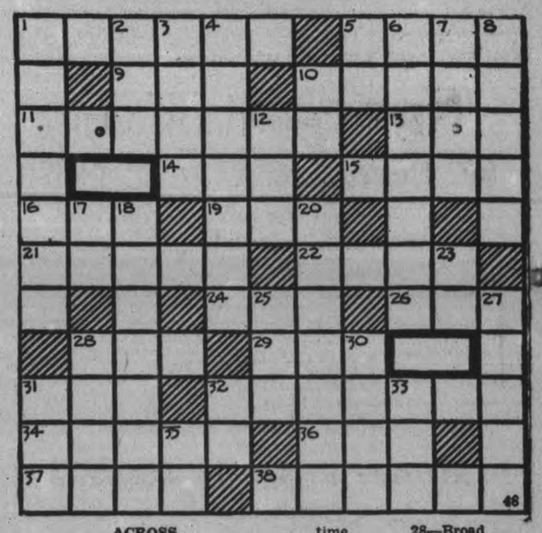

ACROSS

1—Double
5—Most important island of the Hawaiian group
9—Not strict
10—System
11—A pettifogging lawyer
13—Peck
14—Thrice (music direction)
15—Monetary unit of Italy
16—Place
19—A pony
21—Small plant insect
22—Emmets
24—Diminutive of Samuel
26—Weep convulsively
28—Mass
29—Warp-yarn
31—Strike
32—City in north central France
34—Notions
36—Old measure of length
37—Officious
38—Small islands

DOWN

1—A shovel-like utensil for picking up dust
2—To work diligently
3—The form for making a shoe
4—Prolongs
5—Conjunction
6—Habituates
7—Heed
8—Pertaining to a city
10—Conjunction
12—Period of time
17—Aloft
18—A building for dramatic performance
20—Wagers
23—Therefore
25—A river in Switzerland
27—Foundations
28—Broad
30—Inventor of the telephone
31—The ripened fruit of a rosebush
32—Esker
33—Malt beverage
35—Near

Answer to previous puzzle

D	E	G	R	E	E		A	R	C	S
A	F	R	E	S	H		B	E	A	T
S	T	O	A	T		M	E	A	N	S
T	S	A	R		G	U	L	L	Y	
A		T	E	A	R		M	O	W	
R	S		D	R	A	F	T		N	O
D	U	B			T	A	R	T		R
	T	E	A	S	E		E	A	T	S
H	U	L	L	O		C	A	R	A	T
E	R	I	E		B	O	T	T	L	E
L	E	E	S		T	O	S	S	E	D

SCOTT'S SCRAP BOOK

—By R. J. Scott

DANCE TROTS AT 73

BRIGHTON, England—(CP).—C. W. Hart, 73, veteran athlete, will demonstrate his athletic condition next month by waltzing and fox trotting from Worthing Pier to Brighton, 11 miles, partnered by two young girls.

So Bad With Nerves Would Lie Down and Cry

It is generally admitted that nerve troubles are more frequent than formerly and growing more so every day.

Wherever there are people whose health is poor, and their nerves shattered, they will find in Milburn's Health and Nerve Pills a tonic that will help to restore the deranged centres, and bring the nervous system back to its old time condition.

MRS. K. M. HARVEY, Bramber, N.S., writes:—"I got so bad with my nerves I would lie down on the bed and cry. Most of the time it just seemed I could not help it and would not know what I was crying for. I used to feel as if I would go crazy I was so bad.

I tried several different medicines, but received no relief. I then took Milburn's Health and Nerve Pills, four boxes of them, and started to feel better after the first few doses. Now I feel better in every way."

Put up by The T. Milburn Co., Ltd.

PERSONAL AND SOCIAL

Mrs. E. Tobin of 560 Waterford Street celebrates a birthday anniversary to-morrow (Mother's Day).

❖ ❖ ❖

A bride of this month, Miss Helen McFee, was presented with a handsome floor lamp and a beautiful silver cream and sugar service by her asociates of the third floor at the Western Clock Company.

❖ ❖ ❖

Mrs. W. Duffield of London is the guest of her sister, Mrs. J. W. K. Blaiklock and brother, W. F. Huycke K.C. at Engleburn Park.

❖ ❖ ❖

Brig. Gen. B. R. Hepburn of Picton is the guest of his sister, Mrs. Ackerman and Lt.-Col. C. H. Ackerman, Hunter street west.

❖ ❖ ❖

Mills—Chambo

The marriage of Alberta Marie, daughter of the late Mr. and Mrs. Fred Chambo of Peterborough, to Alfred Mills, son of Mr. and Mrs. T. Mills of Parkhill Road, was solemnized at half-past one o'clock this Saturday afternoon in the Salvation Army Quarters, King Street. Adjutant Neil Warrander officiated at the ceremony.

The bride was charming in a graceful princess gown of forget-me-not blue sheer over taffeta, the little bolero having short puffed sleeves and finished with a large blue flower at the neck. She wore a matching blue turban with short veil, blue silk gloves and white slippers, and carried a bouquet of American Beauty roses.

The bride's sister, Miss Helen Chambo of Toronto attended as bridesmaid. She wore a lovely jacket gown of pink net over tafeta, a small pink hat with matching veil, pink gloves and pink slippers, and carried a bouquet of pink roses. The best man was the bride's brother, Fred Chambo.

Following the ceremony a reception attended by about sixty guests was held at 191 Brock street, where Mrs. Ken Hogg, aunt of the bride, received the guests wearing a gown of wine sheer, with wine hat and accessories and a corsage of spring flowers. The groom's mother, Mrs. Mills, was gowned in navy sheer with matching hat and accessories and also a corsage of spring flowers. The rooms were artistically decorated for the occasion with pink and white streamers, and on the bride's table was the three-tiered wedding cake surrounded with white tulle. Pink and white tulips were arranged in a silver basket and pink candles in silver holders.

The happy couple left later for a short honeymoon, the bride wearing a grey coat over a green frock, with grey hat and other accessories. They will reside at 67 Sophia street when they return to the city.

❖ ❖ ❖

Enjoyable Dance
Major Bennett Chapter

Another of their popular and delightfully planned dances was held by the Major Bennett Chapter, I.O.D.E. in the Canadian Legion Hall Friday evening.

The Hall had been gaily transformed into a huge aquarium, with small and large, yellow and orange fish swimming over the walls, below blue and silver waves. Behind the orchestra stand the colored fish and waves decorated the dark blue panel.

Receiving the guests were Mr. and Mrs. R. E. Clarke, Lt. Col. and Mrs. W. Gordon Hall, Mr. and Mrs. George A. Macdonald, and Miss Anna MacKenzie, regent of the Chapter.

Music was by Jerry Wooll and His Orchestra. A spot dance during the evening was won by Miss Mary Williams dancing with Jack Sullivan. A feature of the evening was the draw for the spinnet desk on which tickets have been sold, the draw being made by Mr. Macdonald, and the lucky winner, Miss Marion Worboy. Supper was served at midnight.

Among those present were Mr. and Mrs. R. E. Clarke, Mr. and Mrs. W. Gordon Hall, Mr. and Mrs. G. A. Macdonald, the Misses Anna MacKenzie, 'Bink' Cruthers, Violet Gilmour, Dorothy Moore, Betty Lytle, Edith Wills, Mary Williams, Margaret Morgan, Muriel Donaldson, V. Clarke, Kay Lawrence, Marion Juby, Mary MacPherson, Alicia Langley, Betsy Scott, Jean Cowling, Janet Young, Helen Roberts, Thelma Menzies, Dorothy Morrow, Florence Trebilcock, Dorothy Theobald, Norma Shaughnessy, Marguerite Lillico, Betty Adamson, Alice Davern, Kay Elliott, Margaret Pitchford, Louise Spriggs, Doris Griffith.

Messrs Ted Henselwood (Toronto), John Thomson, O. Henry, Stuart Cauley, D. G. Brown, Gordon Duncan, Bob Elcombe, N. M. Gemmel, J. Comstock, L. Dyer, B. Maybee, Mel McKee, Haig Kelly, Jack Archibald, John Langley, Bob Peacock, G. Morrow, Ross Booth, Lorne Farley, Eric Shiner, Jack Sullivan, A. Holmes, W. Masters, H. Phillips, J. White, D. P. Marett, V. Coxsworth, Art Stinson, Don Weese, Don Wood.

❖ ❖ ❖

Prince of Wales
Bowling Club Banquet

The Bowling Club of Prince of Wales Home and School Association held the annual banquet in Knox church on Friday evening. The guests, forty-five in number, including the bowlers and a number of special visitors, sat at long tables most effectively decorated with yellow and green streamers, daffodils and narcissi in a silver bowl on the head table, and pink candles in silver holders.

A. Pitchford was the evening's chairman, making an appropriate brief address at the close of the banquet. The report of the club for the season was given by the treasurer, Mrs. C. Gardiner. Mr. Pitchford presented the season's prizes as follows: 1st, Mrs. K. Shadgett, skip, Mrs. Harvie, Mrs. Carter, H. Darling; 2nd, Mrs. P. Black, skip, Mrs. C. Webb, Mrs. R. Parnell, C. Gardiner; 3rd, Mrs. Elliott, skip, Mrs. Green, Mrs. Kidd, Mrs. Northrup.

A draw prize donated by Mrs. H. Darling was won by Mrs. Hosey, and a lucky number prize donated by Mrs. F. J. Frape, was won by Mrs. G. Warboy. A lucky chair prize donated by Mrs. P. Black was won by Mrs. C. Ross.

A hearty vote of thanks to Mrs. C. Gardiner, and Messrs. R. Parnell and H. Darling for their work on be half of the bowling club during the past season, was moved by Mrs. G. Worboy. A special guest, Mrs. G. A. Spicer, president of the Home and School Council, also spoke a few well chosen words, in encouragement of Home and School work and in appreciation of the presient, Mrs. Darling. Brief addresses were also heard from R. Parnell and from Mrs. H. Darling, who expressed thanks to the chairman, and speaking also to the bowlers, expressed appreciation for the co-operative spirit with the Home and School Association.

A much enjoyed program of music included three solos by Miss J. Pattison, violin and piano solos by S. Northrup, solo by Mrs. G. Todd, and community singing in which all joined enthusiastically.

Bowling was enjoyed by the guests for an hour or so later in the evening.

Special guests present included: Mrs. G. A. Spicer, Mrs. G. Todd, Mrs. Cunningham, Mrs. O. Sugden, Mrs. V. E. R. Zufelt, Mrs. Hutchinson, Miss J. Pattison; also Messrs. O. Kidd, G. Wedd, G. Worboy, A. Pitchford, W. G. Potter, S. Northrup.

❖ ❖ ❖

Opening Dance
Peterborough Golf Club

The opening dance of the season held Friday evening at the Peterborough Golf and Country Club was a gay affair. Music was by Mose Yokum and His Orchestra, and supper was served at midnight.

Among those present were: Mr. and Mrs. D. J. Lawrie, Mr. and Mrs. T. T. Gentles, Mr. and Mrs. Fraser, Mr. and Mrs. MacTavish, Mr. and Mrs. G. Falkner, Dr. and Mrs. H. N. Young, Mr. and Mrs. H. Bradburn, Mr. and Mrs. H. Waddell, Mr. and Mrs. O. A. DeGraw, Mr. and Mrs. J. Esson, Mr. and Mrs. J. F. Strickland, Mr. and Mrs. R. T. E. Hicks-Lyne, Mr. and Mrs. McKay, Mr. and Mrs. Rogers, Mr. and Mrs. Martin, Mr. and Mrs. Mathews, Dr. and Mrs. R. K. Magee, Dr. Doyle, (Kingston), Mr. and Mrs. A. G. Howson, Mr. and Mrs. G. A. Wood, Dr. and Mrs. R. C. Honey, Mr. and Mrs. J. G. Wharry.

Mrs. Scott, Mrs. J. W. Blaiklock, Mrs. Duffield, (London), Miss Collins, Miss Mary Mulholland, Miss L. Milliken, General Hepburn (Picton), Messrs R. Denne, Falkner, F. L. Bradburn, W. F. Huycke, Ken Weldon, Munro.

❖ ❖ ❖

Holds May Meeting

A very enjoyable meeting of the Helen Roger Auxiliary of Knox United Church was held at the Manse, King street. The meeting opened with the singing of a hymn, after which the president led in prayer.

Following a brief business session, readings were given by the secretary of Christian Stewardship and Finance and the Temperance secretary. Before the presentation the closing chapter of the study book, Mrs. Clegg read the call to worship and Miss Waldie gave the scripture reading. The chapter entitled, "Facing a New World" was very effectively presented by Mrs. Mesley with the assistance of Mrs. R. Williamson, Mrs. McRae, Mrs. G. Hutchinson, Mrs. D. Gourley and Mrs. A. Pitchford. The meeting closed with a dedication ceremony to home missions led by the president.

❖ ❖ ❖

Surprise Party
For Mrs. P. Webb

Mrs. G. Soulby, 315 Boswell Avenue, entertained Friday evening at a pleasant little surprise gathering for Mrs. P. Webb, who leaves this month with her husband to spend an extended holiday in England. An attractive navy leather purse was presented to Mrs. Webb during the evening by her friends.

The guests included also Mrs. J. Dougherty, Mrs. W. Dyer, Mrs. G. Hutchinson, Mrs. A. Mackin, Mrs. C. Watson, Mrs. J. Kingsbury, Mrs. R. Lawless, Mrs. E. Broadley and Miss Amy Soulby.

❖ ❖ ❖

The Mission Band of Murray Street Baptist Church held a most successful tea in the Church parlors Thursday afternoon. Mrs. M. H. Parkhill and Mrs. H. Foster, with their assistants were in charge of the tea and enjoyable program. Tea was poured by Mrs. H. H. Graham and Miss M. J. Barnard at a table made attractive with a lace cloth, spring flowers in a silver bowl and pretty candles. The Children of the Band and Sunday School entertained the guests with a delightful program during tea.

❖ ❖ ❖

Out-of-town guests at the wedding to-day of Miss Alberto Chambo to Alfred Mills, included Miss Helen Chambo, sister of the bride, Mr. and Mrs. Ralph Brownlee, Mr. Fred Batt, all of Toronto; Mr. and Mrs. Charles Kelman and family, Weston, Mr. and Mrs. Nelson Scriver, Mr. and Mrs. S. Blackburn, all of Hastings.

Nine Months Old

This is Joan Aileen, baby daughter of Mr. and Mrs. James Weyer, Jr., and granddaughter of Mr. and Mrs. James Weyer, Sr., of 213 Park street.

Four-Year-Old Shirley

This little girl is Shirley Armstrong, four and a half years old daughter of Mr. and Mrs. Lorne Armstrong of 161 Adeline street, and granddaughter of Mr. and Mrs. J. J. Armstrong, of Otonabee.

We Noticed

. . . at the Major Bennett Chapter, I.O.D.E. dance. How stunning was an evening gown of red dotted voile, with red flowers at the neck and in the wearer's hair.

❖ ❖ ❖

. . . also a charming white cotton evening frock, patterned with blue flowers having yellow, red and green centres, and worn with a Juliet cap of small yellow, orange and white daisies.

A colorful street ensemble for afternoon wear has a black pleated crepe dress, topped with a seafoam blue wool jacket. The boutonniere and gloves are of dusty pink, as well as the beandeau on the as well as the bandeau on the

MILLBROOK.

Born: At the Bowmanville General Hospital, on Saturady, April 30, to Rev. Franklin and Mrs. Bannister a daughter—Barbara Elizabeth.

Mrs. Bannister was formerly Dorothy Hall, daughter of Mr. and Mrs. A. S. Hall, of Millbrook.

The many friends of Mrs. George Fowler will be sorry to learn that she is confined to bed with illness this week, though her condition is slowly improving.

NOTICE TO MEMBERS.

At the Annual Meeting of the Young Women's Christian Association to be held on WEDNESDAY, MAY 11TH, at 7.30 p.m., the Constitution will be Amended.

A Copy of the Revised Constitution is available to Members at the Y.W.C.A.

JUST BETWEEN US WOMEN

"Confidence in another man's virtue is no slight evidence of a man's own."—Montaigne.

And Schiller tells us: "Every man stamps his value on himself. The price we challenge for ourselves is given us by others.—Man is made great or little by his own will."

Dear Friends:

How do people treat you? Are they giving the impression you are inferior and away beneath them when they talk to you? Do they do things to you that they would not dare do to some of your friends? Are they careless of your comfort, your opinions, your point of view, inconsiderate in many ways?

Then they are reading the stamp you placed on yourself. They are treating you as you have expected to be treated. Maybe you have set this stamp on yourself because of the way you think of others, because if you think there is no virtue to be found in your friends or your family, your workmates or your employer, how is it to be found in you?

All of us set our own value on ourselves, and it is on this value, big or little, as to how others treat us. Now, when I say value I do not mean conceit. Let us see what the dictionary says of conceit. Conceit: "An idea: an overestimate of one's own abilities or powers: vanity: a quaint fancy." So if you have a quaint fancy you are better looking, or dress better, or do anything and everything better than others, that is not a proper value you are placing on yourself, but silly vanity.

I remember once, when I was private secretary to a very irascible man who flew into a rage at the least provocation, he came to me one day in one of his towering rages. They were enough to put the fear of death into one, and there was always the danger that he would say "og to the cashier and get your money. You're fired!" Bad words these last two.

I was about five foot two, slender as a rail. (98 pounds in weight) and he was about six foot four. Yet when he towered above me, bellowing words and swearing, something rose inside of me which would not let me take it, and I rose to my full five feet two, and said, "Are you talking to me?"

The man was stunned. A shrimp like me standing up to him. He said "well, you spunky little devil." I was trembling so that I could hardly stand, I had visions of being thrown out of work, but I could not let him think I was so much of a worm that he could talk to me like that. So I said, when you talk to me decently I will answer, and before you say any more, I am not to blame for what has made you angry. Well, I was not discharged, in fact he always respected me after that and never raised his voice, but always spoke like a gentleman, and when I left to go to Boston, he told me if ever I came back, in one year or twenty, to come back and work for him.

Now I have not told you this to make you think I am the big I am, but to let you know when I learned to place a right value on myself. Had I let that man get away with it, I might have gone through life cringing if ever anyone raised their voice to me.

And when you do place a true value on yourself, everyone will see the stamp and treat you accordingly. If you are ever wrong, be sorry enough to apologize, but don't cringe. You are a human being just as the other one is, not a worm.

And remember, the very thing you fear may come to you, because you fear it too much to put a proper value on yourself. Believe in your own self, believe in others too, for if you can be decent, so can they, if you are honest, so are they. Believe no man evil until you have the evidence, and be a person with a proper value on yourself as a person. Hoping I have helped you, and that you will write to your friend,

ROBERTA.

The Examiner's Needlework Pattern

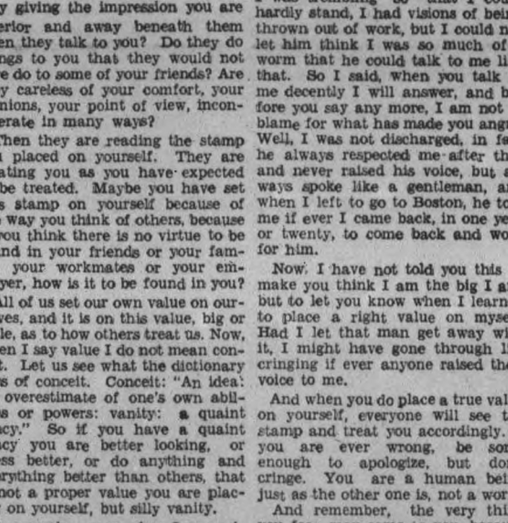

MILL WHEEL PATTERN 1673

Two materials, alternated, give Mill-wheel its particular charm. Only three pattern pieces to this quilt and it's easy to piece. Pattern 1673 conains accurate pattern pieces; diagram of block; instructions for cutting, sewing, and finishing; yardage chart; diagram of quilt.

Send 20 cents in coins or stamps for this pattern to Examiner Needlecraft Dept., Peterborough. Write plainly PATTERN NUMBER, your NAME and ADDRESS.

Style Whimsies

Mannishly tailored pajamas of silk crepe or silk shirtings are again to appear on the beaches, or on the terrace or yacht. In fact, they will be seen wherever milady lounges.

❖ ❖ ❖

Exaggerated shoulder emphasis is out definitely, but shoulder padding continues in use.

❖ ❖ ❖

Sailors of straw, small and medium, are leading millinery selections.

❖ ❖ ❖

Tailored sports dresses are being worn with fussy feminine hats.

❖ ❖ ❖

Many new evening dresses are combining velvet and crepe—velvet in girdles and other trimmings. Velvet ribbons and flowers are also used lavishly to trim summer hats.

Y.W.C.A. Camp Shower and Tea

A cordial invitation is extended to every friend of "Y" Camp to attend the Camp Shower Tea, Monday, May 9, at 4.30 o'clock.

Hostesses Camp Committee and Twenty Club of the Y.W.C.A.

The program for the Annual Meeting of the Y.W.C.A. Wednesday, May 11th, 7.30 p.m. includes: Exhibition by Silver Finettes and Advanced Pageant numbers. "My Impression of Europe" by Miss Percival Foster who has just returned from seven months in nine countries of Europe. Musical Numbers, Reports, Social Hour. Everyone cordially invited.

TRAVEL

in the British Isles and Continent with REV. M. C. PARR, Phone 163, Peterborough, Ont. Under the auspices of World Travel Service Ltd.

Special Offer

$7 Permanents for $4.50

on new Naivette Oil Croquinole Wave Machine Good for Month of May Only

NAME .....
ADDRESS .....
Present This Coupon

Telephone 1941w for appointment

Modern Beauty Salon

657 GEORGE ST.

For Your Information

Due to a vicious whispering campaign, Walker's Bread wish to make their position in Peterborough clearly understood by all!

- We are an independent company—the largest in this district, in fact—and not bank-controlled or milling company owned.
- In the past year our employment of local men has increased 50%, our salaries 100% and our sales in proportion.
- Over $2,000 has been spent for improvements to our plant—and that means money in the pockets of local labour.
- I would like it clearly understood that there is absolutely no financial connection between this firm and Walker's Bread Ltd., of Ottawa.
- Our policy since establishing business here has always been to spend our money in Peterborough whenever possible.

We list the following local firms as definite proof of this policy:

L. Anthony & Sons—Carters.
Canada Packers—Shortening.
Elliott's Stationery—Office Supplies.
Grant & Loucks—Electricians.
J. K. Hughes—Trucks.
Kingan Hardware Co.
Larmour Printing Co.
Thos. Mark & Son—Insurance.
H. B. McGinnis—Wagons.
McCarthy & Johnson—Fuel.
National Grocers—Baking Supplies.
Nashua Paper.
Ray & Storey—Insurance.
Silverwood Dairies——Milk.
H. R. Scott Ltd.—Lumber.
J. J. Turner—Horse Blankets.
W. R. Turner—Oven Repairs.
York Trading—Baking Supplies.
Quaker Special Pastry Flour is Used in Kitchen Proved Cakes.

J. G. WALKER
Owner and Manager

WALKER'S BREAD
PETERBOROUGH

***buy* PAINTS AND WALLPAPER *at* ROUTLEYS NOW**

Many Peterborough Women Say . . .

"I Do My Laundry the Modern Way and Save!"

Slaving in a hot, stuffy basement is a thing of the past for modern women. They simply phone and let us do the rest. Save your strength and health this easy way. It's NOT expensive!

WET WASH
Everything washed and replaced to be ironed at home, lb. **5c**

THRIFTY SERVICE
All washed and flat work ironed. Wearing apparel returned to be ironed at home, lb. ..... **8¢**
Minimum charge, 50c

Fanning's Steam Laundry
Tel. 353

An Important Unit in
THE ATLANTIC'S LARGEST OCEAN SERVICE

These Canadian Service ships which attract thousands of travellers to the St. Lawrence route to Europe, are built, equipped and manned to give Canadians the type of service that has made Cunard White Star-Donaldson Atlantic Line a household word . . . the Cunard White Star vessels are part of the great fleet which has for the sixteenth consecutive year carried more passengers than any other on the Atlantic.

An extensive renovation, covering all classes of the Cunard White Star steamers, has just been effected. Cabin Class staterooms in the London vessels have been entirely rebuilt to include hot and cold running water . . . additional rooms with private bathroom . . . beds instead of berths . . . larger staterooms and many other outstanding features. Tourist and Third classes, in all ships have been extensively overhauled and redecorated. These improvements will give a new appreciation of sea-going comfort, at exceptionally low rates.

Rates range from
Cabin Class $132. Tourist Class $117.50 Third Class $91.
Apply to your local travel agent, or

CUNARD WHITE STAR LIMITED
DONALDSON ATLANTIC LINE
CD-2

Corner Bay & Wellington Sts. (ELgin 3471) Toronto

EXAMINER WANT ADS BRING REAL RESULTS AT SMALL COST

Births Marriages In Memoriam Cards of Thanks. Deaths

BORN

HEATH—On May 5, at Nicholls Hospital, to Mr. and Mrs. Norman Heath (nee Florence M. Betts), a daughter, Barbara.

DIED

HARRISON, Richard Henry. — On Friday, May 6, 1938, at his home on Lot 15, Concession 15, Otonabee Township, Richard Henry Harrison. Funeral on Sunday at 2.30 p.m. from the family residence to Lakefield Cemetery for burial. Rev. E. W. Rowland of Mark Street United Church officiating.

PERDUE, Thomas.—At his residence Lot 3, Concession 2, Ennismore, on Friday, May 6, 1938, Thomas Perdue, aged 84 years. Funeral on Monday, May 9, 1938, from family residence to St. Martin's Church, at nine o'clock for Requiem Mass. Interment in St Martin's Cemetery.

ENGAGEMENT

Mr. and Mrs. Andrew Evans, Indian River, announce the engagement of their second daughter, Eleanor Patricia, to John Ashton, eldest son of Mr. and Mrs. J. O. Fife, 225 Princess street, Peterborough. The marriage to take place quietly the early part of June.

IN MEMORIAM

KEARNEY.—In loving memory of our dear daughter, Florrie, who passed away May 8, 1935. Always remembered by Mother and Dad.
Her very last wish we should have liked to have heard,
And breathed in her ear one parting word;
Only those who have lost are able to tell
The pain of the heart in not saying farewell.
—Mr. and Mrs. W. Simmons, 466 Park Street.

FERGUSON—In loving memory of Sidney Ferguson, who passed away two years ago to-day.
He had a cheery smile, a pleasant way,
A helping hand to all he knew;
He was so kind, so generous and true,
On earth he nobly did his best;
Grant him, Jesus, heavenly rest.
—Ever remembered by his Wife, two sons, Sidney and Warren, and daughter, Betty.

WILSON—In loving memory of my dear Husband, who passed away May 8, 1934.
I have lost my life companion,
A life linked with my own.
God knows how much I miss him
As I walk through life alone.
—Sadly missed and ever remembered by wife, Mrs. S. Wilson.

LAWS—In ever loving memory of our dear lad, Arnold William Laws, who met his death by drowning, from the sawdust pile at London street dam, on Saturday, May 8, 1937.
And they shall not grow old
As we who live grow old.
—Mother and Dad.

MONUMENTS
J. PIRIE Monuments
MARKERS — INSCRIPTIONS
Superior Workmanship Lower Prices
71 Crescent Street Tel. 2892

1 FLORISTS 1
THE PETERBOROUGH FLORAL CO. Flowers Delicately Arranged for All Occasions.
436 Water. 'Phone 1395, Nights 1688J

FUNERAL DIRECTORS
DUFFUS FUNERAL SERVICE
Phones 1760—1173
Day and Night

CLASSIFIED ADVERTISING BRINGS RESULTS

COMING EVENTS

First Insertion, 20 Words or less, minimum charge 50c. Subsequent consecutive insertions, 40c per Insertion. All over 20 Words, 2c per extra word per Insertion.

ODETTE'S BOAT LIVERY will be Open Sunday, May 8.

QUEEN ALEXANDRA SCHOOL. — Fathers' Night, May 9; open for inspection, 7.30 to 8.30. Excellent program, with Inspector K. S. Wightman as guest speaker.

DANCE AT ZION, Tuesday, May 10. Moncrief's Orchestra. Gents, 35c; Ladies, 10c.

"BARBARA MAKES A SPLASH," Royalty Play, 3 acts, by St. Luke's A.Y.P.A., Parish Hall, Tuesday, May 10, 8 p.m. Admisison 25c. Door prize.

ILLUSTRATED LECTURE, by Mr. Eric De Pendleton on the Past, Present and Future of Palestine; Park Street Baptist Church, Monday evenings, May 9, 8 p.m. Everybody welcome; silver collection.

PERSONALS

WRIGHT'S SPECIAL — INTRODUCING Our New Naturelle Wave. Three Days Offering of $5.00 Permanents for $3.50. 'Phone 2115.

SPECIAL SALE OF USED AND TRADE-in Watches. Expert Watch Repairing. Bert Austin, 216 Charlotte. 'Phone 1633.

GERTRUDE GROVELLE, 344 McGILL Street, 'Phone 2891 — Finger Waving 25c. End Permanents $1.00. Permanent Waves, $2.00 to $7.00. Ten years' experience.

SAVE ON SPRING CLOTHES—HAVE them Cleaned, Pressed, Repaired or Altered at Cleanrite Cleaners, 172 Simcoe St. 'Phone 75. Delivery Service

REID'S BEAUTY SHOP (NEAR POST Office), 418 Water Street. 'Phone 2467. Fingerwave 35c, Shampoo and Fingerwave 60c. Permanents $1.75 to $7.50. Extra Special: Oil Permanents for $5.00.

SPRING CLEANING? NEW PICTURE Frames will improve those Old Pictures. Lewis R. Parks' Studio, 208 Charlotte

MEN! RAW OYSTER TONIC FREE— If not satisfied with new vim, vigor, pep, vitality. Contains raw oyster invigorators and other stimulants. Get package OSTREX Tablets to-day. Be delighted or maker refunds price. $1.25. Call, write, McDermid-Jury Drug Store.

PRIVATE HOME KINDERGARTENS Pay. We start you. The Canadian Kindergarten Institute, Toronto 10.

DID YOU KNOW?
Stewart-Warner Have a New Product for Canada
TO BE ON DISPLAY AT
OILATERIA
182 SIMCOE ST. Phone 777

FOR SALE

4 Miscellaneous 4

ANOTHER SHIPMENT OF SMART House Dresses have Arrived at Record's Store.

CAR NO. 1 GOVERNMENT TESTED Seed Oats for Sale. Also Seed Barley W. J. Charlton, Lakefield, Ont.

HARVEST KING — MOST OUTSTANDing mid-season Strawberry Plants—100, $1.25; 1,000, $8.00. Improved Senator Dunlap, 100, 60c; 1,000, $4.00. Fred Fife, Indian River.

SAND, GRAVEL, AND TOP SOIL. Don. McKay, 'Phone 991 ring 22.

ELECTRIC WASHER, GUARANTEED one year. $19.50. Terms: $1.00 week Johnston's, George at McDonnel.

COVERED MOTOR BOAT, 22-FT. LONG cyprus hull, St. Lawrence motor, with magneto. Apply Rye's Boat House.

KITCHEN RANGE, GOOD CONDITION. Reservoir, Warming Closet and hot water front. Price $15.00. 220 Rogers Street. 'Phone 1293W.

BABY CARRIAGE, STROLLER DESIGN; Three-Burner Gas Stove, Fireless Cooker. 129 Maude Street.

FOUR-HOLE GAS STOVE, WARMING Closet and Oven, complete; also Navy Crepe Polka Dot Suit, size 38. 'Phone 2066W.

GAS STOVE, GOOD CONDITION; reasonable. 701 Elcome Crescent.

What Can We Get Mother?
BRIGGS
There is no finer Electric Household Refrigerator than the Briggs', made by Johnson Motors.
Sold under a positive guarantee of satisfaction.
(MOTHER'S DAY MAY 8)
Visit our Show Room
COPPING MARINE SALES
Cor. WATER & BROCK. Phone 199

CHOICE TOP SOIL, BLACK ROTTED Manure prepared for Flower Beds; Garden Manure and Cinders. 20 Cords of Mixed Dry Slabs. Gardens Ploughed, Cellars taken out for Building Houses. H. Hamlin, 2643.

SPECIAL — POTATOES, 50c A BAG, at the House. Heavy Hemlock Slabs, 12-inch, $4.50 a Cord. All kinds of Lumber. Bricks. 'Phone Doig 2097.

Floor Covering and Rugs
Best assortment at lowest prices in city. Congoleum, Linoleum, Oilcloth, Rexoleum, Lancastreum. All Sizes.
Fine's Furniture
CHARLOTTE STREET
(About Opposite Loblaw's)
Phone 3475-W

HOOVER VACUUM CLEANER, NEARLY new, cheap for cash. 'Phone 971 ring 2.

CRIB, CHILD'S BED, COMMODE Chair, Ladies' Suit, size 16. 'Phone 1255W.

THREE-BURNER GAS STOVE, WITH Oven; good as new. 'Phone 2471. 176 Lock Street.

BEIGE PRAM, REASONABLE. 559 Aylmer Street. 'Phone 1588J.

GENERAL ELECRIC RADIO, BEDS, Dressers, Library Table, Day Bed, Kitchen Table and Chairs, Stoves and Lawn Mower. 421 Water.

LLOYD BABY CARRIAGE, REASONable. 'Phone 2630W.

6 Fuel 6

DRY SLABS, REDUCED PRICES. R. Shearer, 695J.

GOOD DRY SLABS, $2.50 HALF-CORD. Albion. 'Phone 58.

BAKER'S WOOD YARD — BONE DRY Mixed Softwood, $2.50 Half-Cord Also Mixed Slabs, Cut. 'Phone 676.

DRY SLABS, $2.50 HALF-CORD Dinsdale's. 'Phone 153.

DRY SLABWOOD
12" - $2.50 4-Ft. - $2.00
PER HALF-CORD.
'Phone 3160
THE PETERBOROUGH LUMBER CO. LIMITED.

J. E. A. FITZGERALD
COAL AND WOOD
DRY SLABS, NO EDGINGS,
$2.50 Per Half-Cord.
Cut 12" Long.
Also DRY HARD AND SOFT WOOD.
'Phone 111-110. 253 Hunter Street W.

OUR BOARDING HOUSE —with Major Hoople

THE PROMISED LAND LOOKS OKAY, BUT THE "MOSES" DOESN'T!

FOR SALE

6 Fuel 6

WOOD
DRY SOFT WOOD AND DRY SLABS AND EDGINGS
At $2.00 Per Half-Cord and Up.
(Cutting Extra.)
McCARTHY & JOHNSTON
'PHONE 96

7 Live Stock and Poultry 7

FOR SALE — CHOICE YOUNG HOLstein Bull, Accredited. WANTED, to Rent, Ranch, with running water for Summer. D. H. Dick, 'Phone 58 ring 13, Omemee.

STORE HOGS WANTED. 'PHONE 843M. H. Wheeler, Box 805, Peterborough.

WHITE WYANDOTTE PULLETS, TWO months old. 'Phone 475.

AGED HORSE. 'PHONE 850 RING 6.

ONE LARGE GREY MATCHED TEAM, $125. Ten two-year-olds. Two year-old Good Cows and Calf. Also Three Cheaper Mares. Dewey Hoskin, Merchant, Rockcroft.

AGED WORK MARE WILL BE SOLD on the Market, Saturday.

TEAM OF BLACK MARES, 5 AND 6, 1,400 each; One Bay Belgian, 4 years old; One Chestnut, 4 years old. H. Hamlin, 2643.

Baby Chicks

R. S.'S 402 BRAY PULLETS AVERAGE 201 Eggs Daily at 5 months, and 281 Eggs at 6 months. Get high October-November egg prices with May-hatched Bray Chicks. Write for catalogue. Bray Hatchery, Peterborough, 'Phone 3834.

8 Real Estate 8

FOR SALE OR RENT — LOTS NO. 235 and 236, Plan 45, North Monaghan. Write Box 71, Examiner.

SERVICE STATION. WRITE BOX 75, Examiner.

FOR SALE—SPLENDID BRICK HOUSE, 7 Rooms, modern except furnace, large Lot, Water Street North, off Hunter. Owner is offering Property at Reduced Price of $2,100.00, for quick Sale. J. T. O'Connell.

FOR SALE — 4 ACRES ON CATCHAcoma Lake, Cottage and Boathouse. 'Phone 2804W, Peterborough.

BUILD A HOME — PAY MONTHLY like Rent. Now you need only a small amount of ready cash to Build a Home of your own. The Halliday plan of monthly payments makes home ownership easy. 'Phone 1086 for particulars, Local Sales Representative Wm. J. Bull, 539 Downie.

LOTS FOR SALE, APPLY 5 FRANK Street.

BRICK 7 ROOMS, MODERN, GARAGE, Extra Lot, Benson Street $3,500
374½ George Street. M. STOREY 'Phone 939.

CATHERINE STREET, LAKEFIELD — Eight-Roomed Brick House and Garage, good locality, beautiful view of Canal, River, and Village; reasonable price. Write Box 479, Lakefield.

FOR SALE — 4-ROOMED BUNGALOW and Lot, frontage 58-ft. by 187, for $1,200.00 'Phone 1606J, or apply 493 Bonacord.

FOR SALE — OR EXCHANGE, SEVENRoomed Brick House on Benson Avenue, near Normal School, for Smaller House. Write Box 54, Examiner.

TWO BRICK HOUSES, MODERN. 'Phone 2137M.

FOR QUICK SALE — 100 ACRES, Ennismore Township, front on Chemong Lake; 50 Acres clear land, balance wood; Frame House, good barn on stone wall. Bargain, $1,500.00. Six-Room Bungalow, water and light, South-end, $1,450.00. Good buy. Apply P. E. Rutherford, 197 Brock Street.

SEVEN-ROOMED HOUSE, HARDWOOD floors Downstairs; all conveniences; West-end; adults. Possesion June 1. Write Box 60, Examiner.

FOR SALE — BARGAINS.
Bungalow, South $2,000.00
Lovely Home, West-end $3,500.00
Modern 7-Room Brick, central $3,600.00
Nugent & Payne, 187 Charlotte St. 'Phone 3040.

9X Building Material 9X

USED LUMBER, PAINT, STEEL ROOFing, Sheeting, Electric Motors. Market Prices paid for Scrap Iron, Metals, Waste Paper. Peterborough Metal and Waste Co., 256 Simcoe Street. 'Phone 697.

10 Used Cars 10

FOR QUICK SALE — '29 CHEVROLET Coach, good condition. Sell for cash or Trade on Cheaper Car. Apply 492 Sherbrooke Street anytime.

$350.00 — PACKARD, 5-PASSENGER, like new, 615 Gilmour Street.

'29 FORD COACH, GOOD CONDITION throughout, cheap for cash; must be Sold. Apply 303 Bethune.

'28 SIX-CYLINDER CABRIOLET, WITH rumble seat, for quick Sale, mechanic's car—to close up Estate. 194 Hunter Street E. 'Phone 2836 for appointment.

TO RENT

11 Miscellaneous 11

HALF-ACRE OF LAND ON THE SHORE of Stoney Lake, near McCracken's, together with Small Cottage, to Lease for 5 or 10 years. Write Box 77, Examiner.

DESIRABLE HEATED OFFICES, OVER The Toronto Savings and Loan Company, recently Renovated and Redecorated. Apply 437 George Street.

LOWER APARTMENT, PERRY $20
Modern House, George $45
Modern House, Rubidge $50
Modern House, Gilmour $60
A. E. THOMPSON, Realtor, Kresge Building. 'Phone 536.

11X Apartments for Rent 11X

TWO-ROOM FURNISHED APARTMENT and a Single Large Room, Unfurnished. 216 McDonnel.

FIVE-ROOMED APARTMENT, DOWNstairs, bath, heated. Vacant June 1. 24 Stewart Street. 'Phone 1166J.

APARTMENTS AND ROOMS, APPLY 240 Simcoe.

MODERN FLAT, BRIGHT, CENTRAL; reasonable. Apply 174 Hunter East.

MODERN SIX-ROOMED APARTMENT, centrally located. Apply Hall & Carley, or 490 Charlotte. 'Phone 2255W.

GROUND FLOOR APARTMENT, FOUR Rooms, hardwood floors; adults. 553 Downie Street.

UPPER DUPLEX, 375 STEWART, MODern. Apply to Lewis' Beauty Parlors.

FOUR ROOMS, GROUND FLOOR; hardwood, French doors, sink, and gas stove in Kitchen. Apply 210 London.

LOWER DUPLEX, FOUR ROOMS, GARage, 87 Lock Street.

11XX Houses to Rent 11XX

SEVEN-ROOMED BRICK HOUSE. Apply 655 Water.

LARGE BRICK HOUSE. 499 ALBERT Street. Immediate possession.

HOUSE, 10 ACRES OF GROUND, IN Country, $15 monthly. Apply 224 Barnardo Avenue.

12 Rooms 12

LARGE FRONT TWIN BED-SITTING-Room. 384 Stewart.

THREE UNFURNISHED ROOMS, $8.50 Monthly, including lights; adults. 1 McClennan, west of Barnardo.

BRIGHT FURNISHED BEDROOM, Ground Floor, central. Apply 504 Rubidge, off McDonnel.

FRONT BED-SITTING-ROOM, CENtral; home privileges. 642 George.

UNFURNISHED ROOM, CENTRAL. Apply 176 McDonnel.

TWO BRIGHT FRONT UNFURNISHED Rooms. 413 Downie Street.

FURNISHED ROOM, GARAGE OPtional. 359 Stewart.

BRIGHT, CLEAN FURNISHED OR UNfurnished Rooms. 19 Dennistoun.

TWO ROOMS, FURNISHED OR UNfurnished. Apply 578 Division.

TWO FURNISHED ROOMS, THIRD Floor. Apply 91 Park Hill Road.

TWO UNFURNISHED ROOMS. 338 Downie.

TWO UNFURNISHED ROOMS TO Rent; all conveniences. Apply 82 Lansdowne.

NICELY FURNISHED BED-SITTING-Room, with Kitchenette. 2873M.

FOUR ROOMS, SECOND FLOOR; hardwood, sink, laundry tub, and gas stove; Furnished or Unfurnished. 'Phone 960M.

12X Summer Cottages 12X

FOR RENT — TWO FULLY-EQUIPPED Cottages, Lake Katchewanooka. 'Phone 378W.

HALLIDAY READY-CUT SUMMER Cottages—Over 20 Designs of Cabins and Cottages, from $94.50 to $870.00. Monthly payments as low as $6.50. 'Phone 1086 for Free Catalogue. Peterborough Sales Representative: Wm. J. Bull, 539 Downie.

$35.00 RENTS FURNISHED COTTAGE, Kawartha Lakes, July 1-23; Three Bedrooms, ice, oil and wood stoves. Write Box 426, Lakefield.

TO RENT — COTTAGE ON CHEMONG Lake, at Bridgenorth. Apply R. T. Pettersone, or 'Phone 650 ring 21.

Cottages Renting,
Bicycles Selling,
Ice Boxes Moving,
In the WANT ADS.

WANTED

15 Miscellaneous 15

SMALL HOUSE, OUTSIDE CITY, BY June First. Write Box 72, Examiner.

WANTED — GARDENS TO PLOUGH. 'Phone 2505.

WANTED — WOOD TO SAW, CITY OR Country. 'Phone 2688.

WANTED — SEVEN AND EIGHT FOOT Elm Logs. H. H. Dinsdale.

LIVE POULTRY — SPECIAL PRICE 694W. 342 Stewart. M. Katz.

OLD GOLD. PHILLIPS, 406½ GEORGE (over Liquor Store).

WANTED — ALL KINDS OF JUNK, Rags, Iron, Copper, etc. Highest cash prices. Florence, 342 Stewart Street. 'Phone 694W.

WANTED — TEAM HORSES, HARNESS, to Rent Farm Work, two weeks or more. Write Box 50, Examner.

HIGHEST PRICES PAID FOR RAGS, Paper, Iron, Old Stoves. J. Burfield 'Phone 2505.

WANTED — CATTLE TO PASTURE. Apply Ross Larmer, R.R. 7, Peterborough.

WHEELBARROW, METAL PRFERRED. 'Phone 3094.

17-Help Wanted, Male or Female-17

MANAGERIAL POSITION AVAILABLE for Experienced Salesman or Saleswoman to represent The World Book Encyclopedia. Advertising program now running on Radio Station CFRB, Toronto, Monday, Tuesday, and Wednesday at 7.45 p.m. We want a selling Manager who can, with our cooperation and using lead system, develop a Sales Organization. Salary, or salary and commission, liberal overwriting. Write immediately, giving qualifications. Confidential interview will be arranged. Write Box 55, Examiner.

WE HAVE HELPED HUNDREDS TO obtain Positions as Letter Carriers Postal Clerks, Customs Examiners Clerks, and Stenographers, etc., and can help you. Write us for proof and free information M C C Schools Ltd., Toronto 10. Oldest in Canada.

18 Help Wanted, Female 18

GIRL FOR GENERAL HOUSEWORK. 'Phone 613 ring 31.

WANTED — CAPABLE WOMAN TO Help in Country Home. Apply 697 Elcome Crescent.

CHAMBERMAID WANTED IMMEDIately. Montgomery House.

19X Agents Wanted 19X

SALESMEN FOR ROOF CEMENTS AND Paints. Selling plan allows you to beat competition. Canadian made. Shipped from Toronto. United Builders Co., 6007 Euclid, Cleveland, Ohio, U.S.A.

20 Employment Wanted 20

CANADIAN LEGION HAVE LISTS OF Competent Returned Men to Fill Temporary or Permanent Positions Give the ex-Soldier a chance to work for you. 'Phone 141

PRACTICAL NURSE DECIRES POSItion. 'Phone 2885J.

GRADUATE NURSE DESIRES POSItion, doctor's references; will go anywhere at $25.00 per month. Write Box 53, Examiner.

EXPERIENCED CHEF, WILL DO WORK at Camp until Season opens. 1938W.

21 Boarders Wanted 21

BOARDERS, CENTRAL. PHONE 1137W.

ROOM AND BOARD. 'PHONE 2489J.

LARGE FRONT ROOM, WITH BOARD, suitable for Two; reasonable rates. 147 London.

EXTRA INCOME
You can easily rent that extra bedroom. Just phone the Ad Taker at
THE EXAMINER
TEL. 1600

WHO CAN DO IT

22 Landscape Gardening 22

LANDSCAPE GARDENING, ROCK Gardens, Dry Stone Walls. Now is the time for Pruning and Spraying Cedar Hedges and Ornamental Shrubs. Gladioli, Begonias, Flowering Shrubs, Vines, Rustic Archways, variety designs. Work Guaranteed. E. J. Rutter, No. 2, Norwood, No. 7 Highway.

22f Miscellaneous 22f

WILL CARE FOR LAWNS, GARDENS, Shrubbery, etc. 'Phone 1685W.

DUSTLESS FLOOR SANDING. J. B. Vance, 773 Aylmer. 'Phone 1292.

CITY MOVING AND CARTAGE, R. Shearer, 'Phone 695J.

EXPERT FLOOR POLISHING. 'PHONE 1714.

NICK CARLO — PLASTERING AND Repairing. 583 Downie Street. 'Phone 2525W.

LAWNMOWERS SHARPENED
We sharpen Lawnmowers on a Lawnmower Sharpener, a machine that automatically sharpens every blade with correct bevel. R. Harran. Prompt service. PHONE 2390-W

PAINTING AND DECORATING — Interior and Exterior. Lowest Prices. Estimates Free. J. J. Meyette, 198 Hazlitt Street. 'Phone 2793M.

HOUSEHOLDERS, ATTENTION! DOES YOUR HOME NEED FUMIGATing? If so, 'Phone 3040, Nugent & Payne, Agents for Government Licensed Fumigators, who will be in the City on Monday, May 9th. Nugent & Payne, 187 Charlotte Street. 'Phone 3040.

EAVE TROUGHING
And Metal Roof Repairing
GOODFELLOW'S
Plumbing and Heating
379 Water Street
Phone 599

CLASSIFIED ADVERTISING BRINGS RESULTS

WHO CAN DO IT

Miscellaneous

TONY PEPE
Ladies and Gentlemen
WE REMODEL IN THE LATEST STYLES
CUSTOM TAILOR
179 Charlotte Street. Tel. 753

Electric and Oxy-Acetylene WELDING
General Machine Work.
GOODWIN MACHINE TOOL COMPANY
'Phone 2593. 298 Edinburgh Street

23 Auto Repairs and Accessories 23

COAL OIL, 16c. DISTILLATE, 13½c Vulcanizing, Car Repairs. Guaranteed Service. Dawson's Service Station. 'Phone 1523.

28 Moving and Storage 28

M. RAWLINSON, Limited
Established 53 Years.
Long Distance Moving and First-class Warehouse for Storing Household Effects.
610 YONGE STREET, Toronto
Telephone Kingsdale 5125.

29 Upholstering 29

FURNITURE, UPHOLSTERING, REpairing, and Refinishing. J. La Pointe. 'Phone 1295J.

EXPERIENCED WINDOW CLEANER, Chimney Cleaner, Floor Polisher. 'Phone 2273.

30 Painters and Paperhangers 30

KELLAR, THE DECORATOR
PAPERHANGING, PAINTING, AND Graining. We Sell Wallpaper and Guarantee our Work. 'Phone 2581 for Estimates. City or Country.

34 Radio Service 34

NOTICE. — JAMES A. BLAIR HAS Discontinued his Radio Servicing and recommends Mr. Chalmers, Radio Service, at

OILATERIA
182 Simcoe Street, to all his Former Customers. 'Phone 777.

1939 R. C. A. VICTOR CAR RADIOS
$34.50
BROWN'S RADIO SERVICE
547 GEORGE.

Paint or Paper,
Plant or Plaster,
The WANT ADS
Finds Its Master.

LOST

37 LOST 37

THE PARTY WHO TOOK THE COAT by mistake at the Sacred Heart Club, Wednesday Night, call 1796W.

ONE SCREW EARRING, TOPAZ SURrounded with Brilliants. 215 Simcoe Street, Apartment 4.

LADY'S PURSE, CONTAINING CHILD'S Insurance Book, Licence, also Money. Reward. 'Phone Mrs. Valois, 965 ring 6.

SUM OF MONEY, BETWEEN DOMINion Store, George Street, and Park via Public Rest Room and Charlotte Street. Reward. Finder kindly 'Phone 720J, or call at 304 Park.

PROFESSIONAL

41 Accountant 41

EDWARD HUMPAGE — Chartered Accountant, Auditor. 419 George Street.

44 Lawyers 44

EMMETT F. SHEEHY — Bonded Attorney. Loans. 397 George Street.

PECK, KERR & McELDERRY — Barristers and Solicitors, 415 Water Street Peterborough. Telephone 1950. E. A Peck, K.C., F. D. Kerr, K.C., V. J McElderry K.C.

HON. G. N. GORDON, K.C., W. B GORDON — Law Offices, 395-397 George Street, Appointment by Telephone, 3300 and 3301.

JACOB LOW — Barrister, Solicitor Notary Public. Money to Loan on First Mortgages 219 Hunter Street West, Peterborough, Ont. 'Phone 2244. Nights and Holidays 1027.

ALEXANDER L. ELLIOTT, K.C., M.P.P —Barrister, Etc. Money to Loan. Interviews by Appointment. Telephone 3. Office: 355 George Street, Kresge Building, Peterborough.

W. B. PHILP — Barrister, Solicitor Notary Public. 385 Water Street 'Phone 602.

45 Veterinarian 45

HAROLD WORTON, V.S., B.V.Sc. 633 Charlotte West. 'Phone 1285.

46 Nursing 46

PRACTICAL NURSING, 'PHONE 1617W.

BUYERS OF FARM STOCK
Always follow Examiner Classified Ads. That's why farm stock is sold so quickly by using
THE EXAMINER
TEL. 1600

MONEY TO LOAN
MORTGAGE LOANS, 5½%, APPLY TO G. N. Gordon, K.C., and W. B. Gordon.

AUTO LOANS
REFINANCING
YOUR CAR THE ONLY SECURITY
NO ONE BUT OWNER NEED SIGN
NOT LIMITED TO SALARIED PEOPLE.
LOWER RATES. COURTEOUS SERVICE
DIXON & HURLEY
Peterborough, Ontario
391 Water Street. Tel. 496J
Representing
Campbell Auto Finance Company, Ltd.
ACCOUNTS ANYWHERE IN ONTARIO.

$50 TO $500
LOANS
WITHOUT ENDORSERS
12 Months to Repay. Quick Service. No Credit Enquiries of Friends or Relatives.
RATES AUTHORIZED BY SPECIAL ACT OF DOMINION PARLIAMENT.
CENTRAL FINANCE CORPORAION
Second Floor, KRESGE BUILDING
355 GEORGE STREET
TELEPHONE 1703, PETERBOROUGH
Loans Made in Nearby Towns.
Tune in CFRB, 6-6.15 p.m. Daily.

PERSONAL LOANS
$50 TO $400
To responsible persons of sufficient earning ability who are the owners of a Car or Furniture, whether fully paid for or not, we offer this service. Only your signature required. Loans repayable in convenient monthly payments.
TORO FINANCE CO.
'Phone 3110 Suite 4, Greene Building
181 CHARLOTTE STREET

MONEY TO LOAN
ON FIRST MORTGAGE ON IMPROVED City Property at Current Rates of Interest.
Apply: The Toronto Savings and Loan Company, 437 George Street, Peterborough.

50 AUCTION SALES 50

FOR A SUCCESSFUL AUCTION — J. H. MILES, Auctioneer, Valuator. Tel. 1477.

AUCTION SALE — HOUSEHOLD FURniture, Friday, May 13, 1.30, Mr. Hugh Mathews, Water Street, Lakefield; Contents 8-Roomed House, including Good Piano, 6-Hole Range, like new, Dishes, Bedding, etc. — J. H. Miles, Auctioneer. Office, 494 George. 'Phone 1477.

HOME IMPROVEMENT

REPAIRS, ALTERATIONS — YOUR money goes further during Halliday's Jubilee Sale. Free Catalogue shows Bargain Prices on Roofing, Wallboard, Doors, Glazed Sash, Flooring, Paint, etc. Monthly payments if desired. 'Phone 1086, Halliday's Local Sales Representative, Wm. J. Bull, 539 Downie.

SHINGLING, BRICK SIDING, INSULATION.
EASTERN ROOFING CO., Peterborough. 'Phone 1145W.
Free Estimates. Easy Terms.

FOR CEMENT WORK 'Phone HOWARD ROSE 2312J FREE ESTIMATES.

Plumbing and Heating.

FOR EXPERT PLUMBING AND HEATING REPAIRS & CONTRACTS SEE J. L. P. SMITH - 372 WATER ST.

Electrical.

COMPLETE ELECTRICAL SERVICE
Electrical Fixtures
And Wiring Devices.
GRANT & LOUCKS
418 George Street. Tel. 79.

Hundreds of Opportunities Await Your Choice In the EXAMINER Want Ads TODAY and Every Day!

The Examiner
CLASSIFIED ADVERTISING RATES

Cash Rate:
1 Cent per Word or Figure per Insertion, Minimum Charge 25c

Charge Rate:
2 Cents per Word or Figure per Insertion, Minimum Charge 35c

Box Numbers:
One or more Consecutive Insertions 10c

Coming Events:
Per Word per Insertion 2½c
Minimum Charge 50c

Special Announcements:
Birth Announcements 50c
Engagement Announcements ... 50c
Marriage Announcements 50c
Death Notices 50c
Card of Thanks (up to 1 inch) 50c
In Memoriam (up to 2 inches) 75c
Over 2 inches (per inch extra) 50c

Legal, Municipal, Government, Auction Sales:
First insertion, per agate line .. 12c
Repeat Insertions 6c

'PHONE 1600

POPEYE —By E. C. Segar

DONALD DUCK By Walt Disney

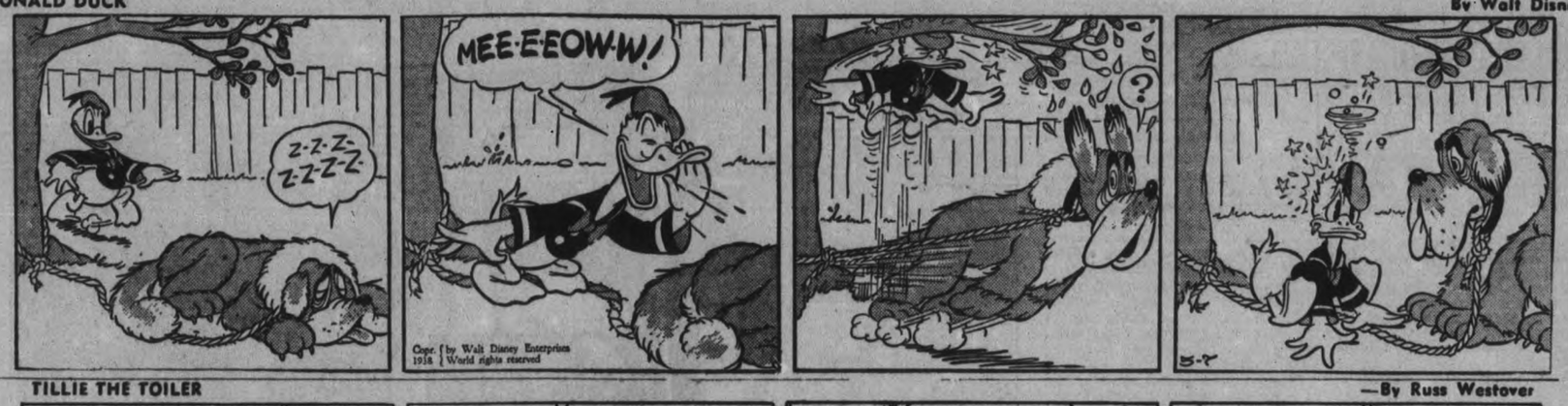

TILLIE THE TOILER —By Russ Westover

HENRY —By Carl Anderson

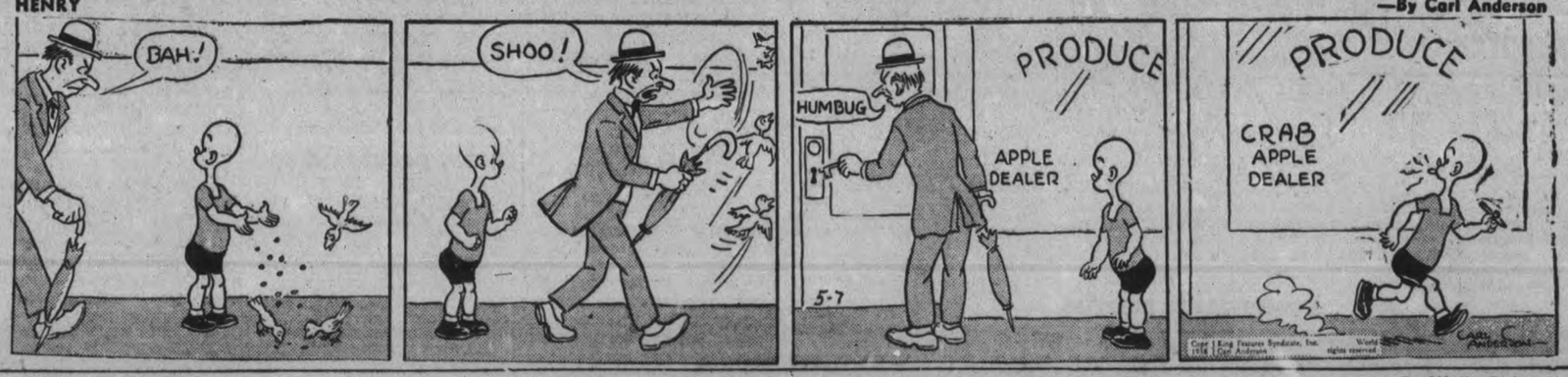

MUGGS AND SKEETER —By Wally Bishop

THE TUTTS By Crawford Young

BRICK BRADFORD —By William Ritt and Clarence Gray

SALLY'S SALLIES

Friendship's house is built up of people who are "bricks".

BRINGING UP FATHER —By George McManus

THE GUMPS

PARENTS WAVER ON LIFE OR DEATH FOR THEIR BABY

CHICAGO, May 7.—(AP)—Baby Helaine Colan lay gurgling in a hospital crib today while her distraught parents wavered on a decision that medical experts said meant life or death for her.

Should they permit an operation that probably would save their five-weeks-old daughter's life but leave her blind forever, or should they forego the operation and accept death as the inevitable result? The answer rested with Dr. Herman Colan, 30, a dentist, and his wife, Estelle, 23.

Dr. Morris Hershman, the child's maternal grandfather, said yesterday the young parents had reached the fateful decision to "let nature take its course." But today the father said no final decision had been made.

Baby Colan is afflicted with glioma in both eyes. Physicians said the cancerous growth would spread to her brain and cause death if an operation were not performed. Both eyes would be removed in an operation.

The parents turned to friends, relatives, brain surgeons and a spiritual advisor for help. They received conflicting advice. Physicians generally were agreed that no operation could save the child's sight and that death would ensue, probably within two months, if no operation were performed.

Until two weeks ago the baby was believed normal in every respect. Then Dr. Hershman noticed a flaw in the left eye. Specialists subsequently confirmed his diagnosis—glioma of the retina in both eyes. Physicians declared they knew of no certain cure.

MORE ABOUT—

TALKED OUT

(Continued from Page 1)

tives claimed the bill would permit a real estate boom by the company while New York state authority for building was being awaited. Mr. Bennett's amendment providing that such real estate operations could not be carried on disposed of this objection.

It was declared by Liberal proponents of the bill that incorporators of the company had assigned their rights to the Ontario Government which will build and supervise the bridge in collaboration with an American authority. When the bridge bonds have been retired the structure will be toll free. Because of constitutional difficulties it was impossible for the Ontario Government to apply itself for authority to build.

New York State's Legislature recently turned down enabling legislation and it will be necessary for the New York bill to be passed in the state assembly before the bridge can be built.

Opponents of the bill based one of their arguments on the belief that it represented a direct attempt of the Ontario Government to destroy the vested rights of the International Railway Company, which owned the Falls View bridge, to build and maintain a bridge over the gorge.

A windmill, converted into a private residence, on the South Downs of England is offered for sale at $7,000.

THE STARS SAY . . .

By GENEVIEVE KEMBLE

For Sunday, May 8.

Sunday's horoscope holds testimony of very unusual adventures or experiences, with possible change, travel, or explorations of a scientific or educational nature. Disputes, loss, litigation and concern about papers and documents may afflict both the private and business lives.

Those whose birthday it is may be prepared for a year in which very sudden and surprising things make their appearance. These may bring travel, removal, new environs and meeting of strangers.

A child born on this day may be adventurous, ingenious, original and independent, and will have a romantic career. However, it may be subject to litigation, strife and disagreements brought about by carelessness with writings or documents. Its gay and witty nature may add to its social prestige.

For Monday, May 9.

Monday's astrological forecast is a particularly intriguing one, with several factors of a secret, curious and undercover character developing to lend conspicuous color to the day's activities. These seem to combine to work miracles in employment or in the good graces of superiors or those in places of power and position.

Those whose birthday it is are on the eve of a very signal advancement in their positions, possibly brought about by a subtle or peculiar influence or intrigue. There should be surprising signs of preferment, promotion, honors, or favors from superiors or those in high places, but be alert to the hidden enmity and attacks of underlings or inferiors. Be tactful with these.

A child born on this day may be peculiarly gifted, ambitious and aspirational, with idealistic, altruistic and democratic leanings that may advance it to honored position in realms of human service and advancement. However, it may encounter the mistrust and enmity of those it seeks to aid.

Yesterday's Deaths

By The Canadian Press)

Chatsworth House, Derbyshire, Eng.—Duke of Devonshire, 70, former Governor-General of Canada and wealthy landowner.

Winnipeg—Mrs. Lenora Elder, 68, mother-in-law of Chas. F. Roe, manager of the Western Canada Thoroughbred Racing and Breeders' Association.

New York—Frank D. Waterman, industrialist, Republican candidate for mayor of New York in 1925 and President of L. E. Waterman Company.

London—Lawrence Ennis, 66, who was engineer in charge of construction of the Great Sydney, Australia, harbor bridge.

Van Nus, Calif.—Leonard Moore Davis, 74, internationally known artist.

Cleveland—Captain Carleton D. Secord, 81, veteran Great Lakes skipper who began his sailing career in the days of wooden ships and later became managing director of several ship lines.

Bridgeport, Conn.—Tom Lynch, 82, one of the best-known circus figures and friend of P. T. Barnum.

Toronto—Harry Harris, 79, who lost a fortune in a shipwreck and afterward became a "newsie," the oldest in Toronto.

Edmonton.—Mrs. Minnie Emily Battrick, 58, prominent Salvation Army worker in Edmonton and Ontario.

Gladden Their Hearts On Mother's Day

From the day we are born we exercise a sometimes cruel rule over our mothers. Her every action, mood and sensation is guided indirectly by us. She laughs with us, cries with us and dedicates her life that our pathway through life may be smooth. These three are just a few of the millions of mothers throughout the world who are waiting and praying that their children may some day safely return to them. A simple token on Mother's Day will bring joy and gladness to them.

RAIN STORM FAILS TO STOP REBELS

HENDAYE, France, May 7.—(AP).—Galician and Italian troops broke through Spanish government defences to-day at a dozen points along the zig-zagging line running eastward from Teruel to the Mediterranean.

General Miguel Aranda, commander of the insurgent army driving on Valencia, started a general offensive all along the front. His orders were to "fight, rain or no rain."

Insurgent despatches said the initial advance penetrated government defences to a depth of more than six miles in some sectors. The greatest gains were made on the Aliagamorella front, where General Aranda has been making particular efforts to remove the "hump" from the Teruel-Alcala De Chivert line. Galicians forded the Seca River and captured the village of Cinctorres.

Another unit left Villarroya, south of Aliaga, crossed the Villergue river near its mouth and then struck government defences in the strategic Altos De Canada—one of the government's key positions.

Britain may organize parachute troops that would be transported by airplane and dropped to the ground.

MORE ABOUT—

MARKETING

(Continued from Page 1)

that might "cast a further blight" upon the industrial workers of his riding.

No progress was made on the implement report and the debate will be resumed when the house meets Monday. It is expected Hon. W. R. Motherwell, former minister of agriculture, will be the next speaker.

Some progress was made on private bills last night but that of Tom Reid (Lib. New Westminster), a perrenial measure seeking lowered rates on domestic grain from the prairies to the Pacific, was talked out. A. A. Heaps (CCF Winnipeg North) declared the task of rate-making was one for the board of railway commissioners and if they were not doing their work properly they should be replaced.

On behalf of Prime Minister Mackenzie King, Justice Minister Lapointe told a questioner it was expected Mr. King's promised statement on foreign affairs would be made some time next week.

Features of the debate on farm implements included the suggestion a bonded warehouse be established at Churchill so that prairie provinces could import their requirements from European countries through that Hudson Bay port.

Malcolm McLean (Lib. Melfort) suggested a board similar to the board of railway commissioners be set up to control the production, distribution and sales of farm implements to ensure it was being done efficiently.

Before beginning the day's proceedings Prime Minister Mackenzie King and Opposition Leader Bennett united in expressing tribute to the Duke of Devonshire, former governor general of Canada, whose death had been announced earlier in the day.

George Wood (Lib. Brant) opened the implement debate with a suggestion the government continue to "follow the middle of the road course," reducing tariffs where it was wise and necessary in the interests of the people. He agreed tariff for revenue was necessary but was against protection.

Application of high protection by the Bennett Government had been "a splendid contribution to the national life of this country" Mr. Wood said, because "he was successful at least in showing the Canadian people that that is not the road to recovery."

Duffus Urges No Duty.

J. J. Duffus (Lib. Peterborough West) urged the government to put farm implement parts and material for the manufacture of implements on the free list.

If it were true that more protection would lower the price to the farmer then there was good ground for suspecting the existence of a combine, in the opinion of H. W. Winkler (Lib. Lisgar). If a combine existed the government should take steps to expose it and deal with it.

While he was most sympathetic toward the farmers and their problems he represented a riding containing thousands of industrial workers and he was sent to Parliament to protect their interests, said Mr. Plaxton.

"In my opinion the blight of the recent depression fell upon the homes of the working men just as well as on the farms and I intend to oppose any move which proposes to cast another blight upon the homes of literally hundreds in my constituency.

Makers of farm implements "contribute just as much to the production of wheat in Canada as does the farmer himself. To-day the work on the farm is shared between factory and field."

Estimating that some 11,000 were actually engaged in manufacturing farm implements and several times that number engaged indirectly in the industry, Mr. Plaxton declared their needs should be considered along with those of the farmer.

Dummy Is Stolen From Beauty Salon

TORONTO, May 7—(CP).—Police searched today for someone with dark, dark hair that maybe doesn't lie down just right.

During the night someone threw a piece of iron through the window of Lucille Nichols' beauty salon, grasped the raven hair of a window dummy and ran away with it.

The wig was worth $35, the management said.

MORE ACTRESS MOTHERS

HOLLYWOOD, May 7 (AP). — What the screen needs is more actresses who are mothers, Beautician Max Factor declared today. "The facts prove that mothers not only make the best actresses, but also motherhood adds depth and understanding to a woman's face," he said.

WHEATLAND RAIN CUTS PRICE DOWN

WINNIPEG, May 7 (CP)—Rain which brightened crop prospects in Western Canada farms backfired in world wheat pits this week. For the third successive week Winnipeg wheat futures edged lower because of lack of demand.

So long as the weatherman continues his generosity in other world wheat growing areas, exporters apparently are content to await for abundant supplies and cheap prices before taking stocks. They purchased only hand-to-mouth needs.

As the rains provided the three prairie provinces with the best spring moisture in a decade, Winnipeg grain dealers merely marked time with other wheat markets. At the close of the five sessions values were 3⅝ to ½ cent lower. May dropped more than 10 cents since mid-April, to close Friday at $1.15¾. July finished at $1.08⅜-½ and October 87⅝-¾ cents.

With a forecast of the best crop in the southwest winter wheat belt since 1931, and bright prospects in northwestern states, present indications are for ample supplies of flour-making ingredients.

The Examiner BULLETIN BOARD

It was announced by the Ontaro Division of the Canadian Red Cross yesterday that Canadians have subscribed $59,016 for war sufferers in China.

Clifford D. White, former insurance agent, was sentenced at Brockville to three months in jail for arson in connection with the burning of his automobile.

Mrs. Julia Costello was given 10 days in jail at Welland when she pleaded guilty to stealing six relief vouchers from the relief headquarters in Crowland Township.

Chief Constable Draper of Toronto is to prepare a report on the possibility of organizing a corps of observers or "vigilantes" to help check erring motorists.

Still Getting Relief

A careful examination of Vaughan Township relief rolls has revealed that many able-bodied are still being cared for by the municipality.

Francis West, 32-year-old traveller of Toronto, was killed near St. Viateur, Que., when his automobile skidded while rounding a curve on the Montreal-Quebec highway.

An earthquake shock described as of moderate intensity was felt in the Island of Montserrat yesterday, but no damage is reported.

A proclamation published in the Canada Gazette sets June 9 as the date upon which the birthday of King George VI will be celebrated.

Drowned in Pond

Leonard William Bodian, 24, of Toronto, drowned in Grenadier Pond near Swansea when his home-made dinghy capsized.

Tests made in Cobourg by the Garage Operators' Association have shown only five cars out of 93 tested to be in perfect mechanical condition.

Ninety-nine employees of the Westmoreland District Sugar Refinery at Kingston, Jamaica, have been remanded for trial on charges of rioting and intimidation.

Fifty Quebec familes evicted from their homes are still being housed in a factory building at the expense of the civic authorities.

Lepers Cured

A story from Darwin, Australia, says that the Channel Island Leprosarium reports the first four complete cures of leprosy since the institution was founded seven years ago.

Vivian Trayner, 14-year-old Toronto girl mounted a bicycle for the first time in her life and had a tumble which cost her a broken ankle.

No explanation has been offered for an explosion which shook the entire district around Princeton, near Brantford.

Dr. J. T. Phair, Chief Medical Officer for Ontario, warned the Ontaro Medical Association yesterday of a steady increase in infantile paralysis in the province during non-epidemic as well as in epidemic years.

Celebrate Accession.

Free meals were given to the poor in Cairo, Egypt, yesterday as the second anniversary of King Farouk's accession was celebrated.

Harvey A. Cotnam, member of the Institute of Chartered Accountants, has been appointed provincial auditor, succeeding the late Gordon Brown.

Doukhobors will continue to be excluded from the franchise if the House of Commons adopts the amendment recommended by the Committee on Electoral matters.

Damage to the extent of $900 was done to the C.G.E. plant on Lansdowne Avenue, Toronto, when a pot of varnish boiled over.

CANADIAN STOCKS IMPROVE SLIGHTLY

TORONTO, May 7.—(CP)—Trading quietly but with a firm to strong price tone, Canadian stocks improved their position in the first week of May and at the close yesterday were crowding the top range registered in April.

Although trading was only slightly heavier than normal in the big gold group, the leaders, Lake Shore, Dome and McIntyre, showed net gains of $1.35 to $2.90 in the week.

Expansion of credit in the United States under the revised plan for the handling of gold reserve, is reflected in stiffer bond and share prices and interlisted Canadian issues are inclined to trail along. In the base metal group Noranda shows a net gain for the week of $3.50 and it is now within $1 of its top price for the year. International Nickel has $2.25 to the good for the period. Consolidate Mining and Smelting $2 and Hudson Bay 50 cents.

Industrials were much less buoyant than the mines, due to the lighter demand. Dominion Steel and Coal B was prominent with an advance of $1.75 and some of the other heavy industrials tightened up moderately on the news that one Canadian manufacturer has been awarded a large contract for machine guns. Utilities, foods and beverages made some headway on the up side.

On the Toronto exchange the industrial list registered an index gain of 1.46 compared with 2.69 for the golds, 2.23 for the base metals and 2.17 for the western oils.

The news that a new well was brought in on Thursday by National Petroleums a mile south of the established field in Turner Valley, touched off good buying action in the oil group on Friday. Royalite pushed up to $44.50 for a net gain of $2.50 in the week.

FEEDING THE QUINTS.

SYRACUSE.— The feeding and physical development of the Dionne quintuplets of Callander, Ont., formed the theme for the second day program of the annual convention of the New York State Dietic convention.

WAIT

Free

SURVEY AND ANALYSIS OF YOUR PRESENT HEATING SYSTEM

Even if you DO feel like scrapping your furnace right away, why not find out first if the furnace is entirely to blame? There are other factors that may be responsible for your poor heating or big coal bills this past winter.

By enabling you to find out the real cause of the trouble, the Findlay Survey and Analysis may save you a lot of unnecessary trouble and expense. And if you are building a new home this same service will provide real comfort for many winters to come.

Our heating department will arrange to check up on your present heating system or to give you complete recommendations on a new installation. This service is without obligation on your part.

Call your Findlay dealer,

GRAHAM & WELLS

TEL. 1229

or drop the attached coupon in the mail.

FINDLAYS LIMITED,
CARLETON PLACE, ONTARIO

☐ Please make a FREE Survey and Analysis of my heating system.

☐ Please advise what information is necessary to secure a heating layout for my new home.

Name.....

Address.....

Findlay
FURNACES & AIR CONDITIONERS

D38-5

THE CANADIAN DEPARTMENT STORES LIMITED

STORE HOURS—9 a.m. to 5.30 p.m.; Saturday: 9 a.m. to 9.30 p.m. PHONE 3000

TODAY and MONDAY at the C.D.S.

Shop at the C.D.S. Where Consistently Good Values Prevail

Ordinarily 9.95
Triple Light Reflector Lamp
With Shade

Indirect lighting and three candles controlled by separate switches. Centre light adjustable. Base and stem finished in a rich stained bronze effect. Shades in cotton homespun effects and plain celanese taffetas. Special Lamp with shade.

Saturday and Monday 6.95
—Basement, C.D.S

Special! 3-Piece Garden Set
Garden Fork, Rake and Hoe

Three of the tools you will require most in your garden. They are strongly made tools of good quality and the set is priced exceptionally low. Consists of D-handle 4 prong steel garden fork, one 14-tooth steel rake and one hoe with 7-inch blade. 3 pieces Saturday and Monday. 1.79
—Basement, C.D.S

Special! Clearance Price On
MEN'S TWEED TOPCOATS

Left-overs from our higher priced Spring lines, grouped together and reduced dollars for Saturday and Monday Shoppers. All wool tweeds in various check designs in blues, greys, fawns and browns. Raglan and fitted styles. Sizes 35 to 44. Special, each 10.00
—Main Floor, C.D.S.

SPECIAL!
Boys' & Youths' Camp Shoes

The type you'll wear all summer long for sport and coolness. Made from full grain leather, with strongly sewn rubber soles and leather in-between soles. Black and brown. Sizes 11 to 13 and 1 to 5.

Today and Monday, Pair 1.25
—Main Floor, C.D.S

Value! Men's Running Shoes

Just note the saving here, for this timely item. A sturdily made shoe, from first quality canvass, with heavy cut-out rubber soles. Laced-to-the toe style. In choice of brown, black and white. Sizes 6 to 11, Saturday and Monday. Pair.... .98
—Main Floor, C.D.S

A New Shipment of Women's Smart
Figured Rayon Crepe Frocks

A group of attractive pretty styles with such smart details you'd expect to pay much more for them. Pinks, yellow, green and blue backgrounds, attractively floral patterned. Short sleeves and V necklines. Sizes 38 to 46. Saturday and Monday, each 2.98
—2nd Floor, C.D.S

SPECIAL!
Flock Dot Cotton Voile

Cool, and fresh looking for summer frocks, easy to launder, too. 36" wide and comes in Navy, red, white, etc., dotted with white and blue. Special.

Saturday and Monday Yard .... .19
—2nd Floor, C.D.S

Saturday and Monday
Jewelry Special!

A smart, specially purchased selection of new Summer jewelry including bracelets, pins, clips, brooches, necklets. All manner of colorful pieces in wood, imitation stones colored metals, carved bone, etc. Special Saturday and Monday. Each ..... .19
—Main Floor, C.D.S

Women's and Misses'
Bloomers and Panties

From washable Viscosuede (rayon) bloomers and cuff panties—some slightly imperfect. Plain and fancy trim. Tea Rose and White. Sizes: small, medium and large. Special Saturday and Monday ..... .37
—2nd Floor, C.D.S

WHEEN'S CARBOLIC SOAP. Special, 5 cakes .25

"BLUE RIBBON" BATHROOM PAPER, about 700 rolls, Special ..... 4 for .25

LIFEBUOY SPECIAL! 1 tube Lifebuoy Shaving Cream and 1 cake Lifebuoy Health Soap, reg the two .35. Special ..... .30

ECONOMY SIZE KOTEX 3 doz in box ..... .60
—Main Floor, C.D.S

THE CANADIAN DEPARTMENT STORES LIMITED

Tomorrow
CLOUDY; SHOWERS.

The Peterborough Examiner

Last Year
MAXIMUM 54 - MINIMUM 40

VOL. LXXX, No. 108 PETERBOROUGH, MONDAY, MAY 9, 1938 ★ PRICE THREE CENTS

SUSPECT MURDER IN JAIL GOVERNOR'S SHOOTING

VIOLENCE TAKES TOLL OF 17 DEAD ACROSS CANADA

Ontario Leads With 6, Train Wreck in Quebec Kills 3 With 8 Missing

TORONTO, May 9 (CP)—Seventeen deaths by violence was toll in Canada today, aftermath of a week-end in which railway trains and lethal weapons took the heaviest toll of life. Ten persons died in eastern Canada—six of them in Ontario—while a slide on a hillside trail in British Columbia took one life.

At least 3 men, 1 an unidentified transient, was killed when 19 cars of a fast, Canadian National Railways freight train tumbled from the tracks 41 miles west of Ottawa early Sunday. Six others were injured. Survivors said it was possible from eight to 13 other men were trapped in the debris as only five of from 20 to 25 transients were seen to escape.

Father Auguste Lapalme, Montreal priest, and his nephew, Pierre Beaudoin, were killed when an automobile in which they were riding was struck by a Canadian Pacific Railway express train at a crossing 13 miles east of Montreal last night. The demolished motor-car was dragged more than a mile.

Guns were used in three of Ontario's violent deaths and two drownings were reported from northern sections of that province. One fatality was productive of a manslaughter charge while police investigation of the shooting of 57-year-old Ralph A. Cook, governor of a county jail in Cornwall was under way.

Victim His Friend

Charles L. Munroe, 45, died during an altercation near Kirkland Lake Saturday night. William MacDonald, 51, alleged to have struck Munroe, was arrested on a charge of manslaughter. In jail, MacDonald said: "When I punched him, he fell on his face and I walked off. I didn't know I killed him. We were the best of friends."

Vernon Brown was drowned in the Fraser River at New Westminster. Michael Holbus was found dead, his body mangled, on railway tracks at Tregawa, Saskatchewan, and at Edson, Alta., H. F. Habel was killed when his car got out of control. Thirteen-year-old Laverne Lepp died from a bullet-wound received while hunting at Waldheim, Sask.

The body of Ernest Black, Pittsburgh, Pa., was found Sunday in a bedroom in his summer home in Cobourg, Ont. a .22-calibre revolver lay upon the bed. The body of James Nicholls, 46-year-old farmer, was found hanging from a tree

VIOLENCE COSTS
(Continued on Page 8, Column 4)

Saves Enough To Quit Dies On Way Home

Kitchener, Ont., May 9 (CP)

TWENTY-SEVEN years ago, William Foster, a Scottish immigrant, came to Canada with high hopes, a little money and vigorous youth, prepared to wrest a livelihood from the soil of Canada. For 27 years, he worked and saved his money toward that day when he might go back to Scotland.

He realized his life's ambition when he stepped aboard the liner Antonia at Halifax last Friday. On Saturday, his son, James Foster of Kitchener, received a wireless message from the liner. His father had been found dead in his cabin. The body was buried at sea.

CANADA STOCKING SUPPLY OF ARMS FOR EMERGENCY

OTTAWA, May 8 —(CP)— The government desires to create in Canada as far as may be possible, a national self-sufficiency in armaments against the emergency of war, officials here state. However, this does not mean the beginning of an extensive armament industry to supply Canada's requirements.

Beyond providing for the current needs of the defence forces, the government does not propose to embark on any large expenditures in armaments, it is said. So far as the placements in Canada of munitions orders for the British goverment is concerned, all the information possessed by the defence department relating to the capacity and character of this country's heavy industries has always been available to the war office.

At present three Canadian concerns are understood to be working on British contracts—National Steel Car, Hamilton, manufacturing a comparatively small quantity of 3.45-inch shell casings, the John T. Hepburn Company, Toronto, which is engaged in the manufacture of shell-making machines, and the John Inglis Company, Ltd., Toronto, recipients this week of an order for 5,000 Bren guns.

Coincident with the British contract is one for the Canadian government involving 7,000 of these light machine guns. That, however, will be staggered over a period of years. Arrangements which resulted in the John Inglis Company being constituted the first manufacturer of the Bren gun in Canada were designed to achieve economic production, with a general saving to all concerned.

Want Plane Orders

The eight Canadian companies working on aircraft production for the defence department are submitting plans to Defence Minister Ian Mackenzie with a view to their presentation to the British mission, under Commander J. G. Weir, which will visit Canada in the next few weeks. The Canadians are anxious to obtain orders for British aircraft. By ordinary commericial arrangements, most of them already have the various rights to British standards and patents, and they are equipped to turn out planes exactly duplicating those used by the Royal Air Force.

STOCKING
(Continued on Page 2, Column 1)

Built Nest On Engine

A plucky little robin is guarding her nest which was built unsuspectingly on this engine when it was halted. Trainmen say she sits on the nest each time they halt for any appreciable time, and they have hopes the three eggs in the nest will produce fine specimens of robinhood. The engine shunts cars along the C.P.R. sidings each day.

(Examiner Staff Photos.)

CLAIMS OF LAD 16 TO CHEAP RADIUM SAID PROMISING

NEW YORK, May 9—(AP)—Dr. E. A. Smith, who said he was associated with the late Mme. Currie in her isolation of radium, declared Saturday 16-year-old Wallace L. Minto of Jersey City, "has something" in his claim of a safer, more economical artificial radium.

Dr. Smith, who has laboratories at North Bergen and Newark, N.J., witnessed a demonstration of the youth's finding at the annual meeting of the Eastern Electronic Research Association.

Minto, a high school student, showed, with the aid of a Geiger tube, what he described as the greater strength of his product as compared with the genuine radium.

"Young Minto definitely has made great strides," Dr. Smith said. "I predict a great future for him."

Minto said his artificial radium was less dangerous than the genuine article due to fewer Alpha rays and more Beta and Gamma rays. It also is more economical, he said, because it was made from ore found near his home town, whereas genuine radium comes from the Canadian north and several other distant points.

Minto, who also claims to have found and named four new elements in the last two years—since he was 14 years old—said his artificial radium could be manufactured for about $250 a gram in small quantities, more economically in increased output. Genuine radium sells for about $25,000 a gram.

League Swaying On Ethiopia

Only 5 of 13 Nations Are Reported "On the Fence" As Britain Urges Duce's Conquest Be Recognized

GENEVA, May 9. (AP).—A majority in the League of Nations council was represented today as favorable to granting France and Great Britain freedom to recognize the Italian conquest of Ethiopia.

"Realistic" diplomacy appeared to have swayed the League council, at its opening session, against Emperor Haile Selassie. Viscount Halifax, British foreign secretary, and Georges Bonnet, French foreign minister, drafted a plan which could be voted down only by a majority of the council. And only five of the 13 nations were "on the fence" when Lord Halifax and M. Bonnet sent the plan around for consideration before its formal presentation at the council's closed meeting late today.

These five nations were Iran (Persia), Russia, China, New Zealand and Bolivia. (New Zealand's Socialist government has long been outspoken champion of the League brand of collective security.)

If the Franco-British plan carries, it means the council will pass either a recommendation or make a mere "statement of fact," giving all League members their freedom to recognize Italian conquest of Ethiopia if they choose.

Selassie Coming In Person

Hailie Selassie is coming to Geneva with legal experts to fight his case personally. The odds, however, are overwhelmingly against him. Both the French and British delegations expressed the belief nothing could upset their carefully-planned resolution.

The Rumanian foreign minister, Nicholas Petrescu-Comnen, will present the petition to the council, League sources said.

Observers were interested in the reaction of Wellington Koo of China and Maxim Litvinoff, Russian foreign commissar. Dr. Koo, according to informed sources, will vote for the Franco-British plan at a price—help for China. Russia's position, as usual, remained obscure up to the last moment, but the Soviets are bitterly against any recognition of "Fascist aggression."

LEFT IN ROME CHURCH

Unclaimed articles found in a church in Rome, Italy, in a recent month included two bathing suits, seven pairs of spectacles, seven attache cases, two undergarments, eight bicycles, two dogs and a revolver.

KING USES PLANE TO TOUR 'DROMES

NORTHOLT AIRDROME, England, May 9.—CP—The King, in a scarlet and blue plane, started an aerial tour of four Royal Air Force stations.

At Northolt airdrome, a base for fighting planes, His Majesty saw Hawker hurricanes—reputedly the world's fastest combat ships.

Other stops on the King's itinerary were the Harwell bomber station, the Upavon training command, and Thorney Island, a coastal command near Portsmouth.

Wing-Commander E. H. Fielden, captain of the King's flight, piloted the royal plane.

Air Chief Marshal Sir Cyril Newall greeted the King when he arrived at Northolt. His Majesty showed keen interest in the grey and maroon Hawker hurricane ships and discussed their performances with Squadron-Leader John W. Gillan and other officers.

Squadron-Leader Gillan on Feb. 10 broke the world's speed record for land planes by flying one of the ships from Turnhouse airdrome, Edinburgh, to Northolt field in 48 minutes, covering the 327 miles at an average speed of 408.75 miles an hour.

Learns Defence Plans

Later the King visited the so-called "operations rooms" where officers gave him detailed information on secret plans for the defence of London in the event it is attacked.

Twelve Hawker hurricanes took off and effected a series of battle evolutions for the King after his visit to the "operations room."

The King, accompanied by Sir Cyril, then flew to Harwell airdrome. He was greeted ther by Air Chief Marshal Sir Edgar Ludlow-Hewitt, air force commander-in-chief the bomber command.

His Majesty inspected the interior of a single-motored "battle" bomber which is one of the craft on the air office's "secret list." Mechanical details which at present are only known to special departments of the air ministry, the air general staff and a few mechanics and pilots were explained to the King.

Stormont Official Shot Twice, $200 Is Missing

Wallett Known to Contain Large Sum is Located 100 Feet Off With Only Two $1 Bills; New Rifle, All Marks Filed Off, Lies Nearby

CORNWALL, Ont., May 9. (CP).—Discovery of a wallet habitually carried by Ralph A. Cook added weight today to suspicions of foul play in the death of the 57-year-old Governor of Stormont, Dundas and Glengarry counties jail here, Police Chief Seymour said today.

Members of his family said Cook, whose body was found with two bullet wounds in the chest early yesterday, was carrying a sum of about $200 shortly before his death. His wallet held only two $1 bills and an identification card when found today by turnkey Bernard Maloney as he supervised garden work being done by prisoners.

The wallet lay 100 feet behind the garage in which the governor's body was found, when a son, Dalton, came on the body in the early morning hours, a shining new .22-calibre rifle nearby with all identification marks filed off.

Two bullets had been shot into the governor's chest. Post mortem examination disclosed one had pierced his heart and the other missed it by a fraction. The slugs had entered his body in a downward direction.

Cook, an active farmer, was completing a two-week's vacation from his duties at the jail when he died. On Saturday afternoon he had travelled to Farrans Point to make arrangements for repairing a garage he owned there. He had been home only a few hours when he went outside to put his car in the garage and failed to return.

Members of his family, becoming anxious at his prolonged absence, went outside to look for him and found him dead. They say they heard no shot after he left the house about 11 o'clock Saturday night. Officers and inmates of the nearby jail also failed to hear any shots.

Police believed the rifle found at his feet was used only a few times. A check-up of stores in the district revealed no rifles of that type had been purchased in the last month. Fyle marks that erased identification marks from the weapon were clean and sharp, police said, and apparently only a few days old.

Investigators found three extra cartridges for the rifle in the garage about eight feet from the body. They were wrapped in a newspaper. One discharged shell was also on the garage floor and another remained in the rifle.

Cook was known to have been in the habit of carrying large sums of money on his person. A pocket of his suit was inside out when the body was found. His family declared the pocket was not the one in which he carried his wallet.

A native of Osnabruck township, Cook farmer there until his appointment as jail governor. He was prominent in local politics and had served 12 terms on the township council as councillor, deputy-reeve and reeve.

TURGEON UPHOLDS WHEAT FUTURES TRADING SYSTEM

OTTAWA, May 9.—Development of producer's co-operative societies for the marketing of wheat combined with continuance of the futures trading system of the Winnipeg Grain Exchange are key recommendations in Mr. Justice W. F. A. Turgeon's report on grain and grain marketing, tabled in the House of Commons today by Trade Minister Euler.

The report is the result of the judge's investigation as a royal commission extending over more than a year. It is a lengthy document of 350 typewritten pages.

Findings in the report include the following:

A compulsory government wheat board is not practical .

The futures trading system at Winnipeg should be continued subject to supervision of the grain exchange by a competent officer under the board of grain commissioners.

Voluntary flexible wheat pools, selling in line with world conditions and with, not against the trade, should be encouraged.

The present Canadian wheat board should be continued because of uncertain world factors.

From now on with a reasonable selling policy, Canada should receive the share of the overseas market the quality of Canadian wheat deserved.

A London Representative

Canada should have a representative in London, England, whose duty would be to investigate complaints arising out of grain shipments and to report direct to the board of grain commissioners.

Buyers looked on the idea of a government monopoly in a producing country with more disfavor than anything else.

Under normal conditions Canada's future marketing policy, the judge believed, should be to continue futures trading and encourage the building up of producers' co-operatives after the pattern of the Australian pools.

(The Australian pools are voluntary organizations in which members promised to deliver 50 per cent of their wheat to the co-operative. There is no penalty for failure to deliver 50 per cent except loss of membership. Pool organiza-

TURGEON
(Continued on Page 2, Column 4)

GERMANY, ITALY OUT TO CORNER BALKAN TRADE

Hitler Winds Up Visit At Great State Dinner In Beautiful Florence

ROME, May 9—(AP)—Chancellor Hitler of Germany carried away from Rome today fresh assurances of Italian friendship, and high Fascists indicated this included a pledge by Premier Mussolini to let him have a free hand in Czechoslovakia, so far as Italy is concerned.

After six days of military display, princely entertainment and intensive talks with Premier Mussolini, the Fuehrer's program allowed him 10 hours to taste the rich, mediaeval culture of Florence.

The day was a national holiday, second anniversary of the foundation of the Italo-Ethiopian empire, helping to swell the crowds along his route to the Tuscany capital.

It appeared the major result of the Hitler visit was a strengthening of friendship by application of grease to possible trouble points in the Rome-Berlin axis.

Hitler's gains were believed to be the pledge by Premier Mussolini to give him the freedom he may want in Czechoslovakia, where reside a German minority population of 3,500,000 of which Hitler considers himself the protector; postponement of Mussolini's plan for a four-power pact between Italy, Germany, France and Great Britain, and an assurance that neither the new Italo-British accord nor conversations with France would affect solidity of the Rome-Berlin axis.

Trade for Trieste

Mussolini was believed to have received from Hitler recognition of Italy's economic and political interest in Central Europe and a promise the Italian port of Trieste would not lose all its Austrian traffic as a consequence of Austria's absorption by Germany.

Hitler, in addition, and to the disappointment of some of his followers, renounced any design on the German population of the Italian South Tyrol, before the war a part of Austria.

The German Fuehrer made his guarantee of the present frontier between Germany and Italy at Saturday night's state dinner, a highlight of his visit.

The supposed agreement on division of Central Europe and the Balkans into Italian and German spheres of influence would probably involve Czechoslovakia, Yugoslavia, Bulgaria, Hungary and Rumania.

With the Fuehrer's departure from Rome, the stage was cleared for the delayed Italian-French talks on a peace accord to go along with the Italo-British pact. Negotiations probably will be resumed tomorrow.

DECIDE OPERATION ON BABY'S EYE

CHICAGO, May 9. — (AP) — A council of medical specialists decided today an immediate operation should be performed on Baby Helaine Colan whose parents faced the dilemma of letting her live in at least partial blindness or die eventually of a cancerous tumor.

The decision was announced by Attorney Samuel Hoffman, spokesman for the family, after the medical experts met in secret conference with the infant's father, Dr. Herman Colan, 30, a dentist.

Attorney Hoffman said the council recommended the operation be performed on the left eye to arrest the glioma threatening Helaine's life.

The eye, brain and x-ray specialists had gathered to relieve the parents of the responsibility of deciding the wisest course for their child.

Two rabbis were present in advisory capacities, at the insistence of the mother.

Dr. Morris Fishbein, editor of the Journal of The American Medical Association, said similar cases of glioma have occurred "all over the United States and for many years." One hospital alone in New York had 40 such cases, he said.

He termed the assemblying of specialists and rabbis "ridiculous and indecent" from a medical viewpoint.

It take approximately a mile of type to print a book of average length.

Fight Widens Over Salvaging Of Sunken Log Treasure

Essex Promoter 80, Disputes With His Opponent, a Grandmother Of 65

LEAMINGTON, Ont., May 9.—(CP)—Fight for salvage rights to a sunken treasure in walnut and oak logs which have laid in the hold of a wreck in Lake Erie for more than 70 years spread today with entrance of 80-year-old Joe Ley of this Essex county town into the fray.

Ley, promoter of past attempts to reach the timber, contended he had a contract with Mrs. Goodman dating back to 1918.

Mrs. Goodman announced last week that she expected to begin salvage operations on the boat within a few weeks. She said she held a contract with the original owners of the schooner—the New Brunswick. The boat, which sank during a storm, is said to be lying in 40 feet of water off Wheatley, 10 miles northeast of here.

"Her going out there isn't bothering me a bit because I know she ain't going to find it," Ley said. "She signed a contract with me and if she did find it, wouldn't I jump on her in a hurry. The contract's burned up now, but I could easily prove she signed it."

Worth $800,000

Ley also disputed estimate of a quarter million dollars for the sunken treasure's worth. It would cost that much to salvage the timber he believes.

"If it's worth a cent, it's worth $800,000," he said.

He said he had sought legal aid and was sure of his salvaging rights. He added he had permission from the Canadian government to salvage the wood. The octogenarian

FIGHT WIDENS
(Continued on Page 8, Column 4)

500 Kiddies Gobble 1,900 Cones

Winnipeg, May 9 (CP)

FIVE HUNDRED Winnipeg school children are recovering today from tummy-aches. A West End druggist, wishing to advertise a new kind of ice-cream, let the word go around he was giving away free ice-cream cones, before he got rid of the children, he had dished out 1,900 cones.

Double Crossing Death Is Probed

MONTREAL, May 9 (CP).—Railway authorities and provincial police pressed their investigation today into the level crossing deaths of a priest and his 32-year-old nephew, killed last night when their car was struck by the Canadian Pacific Railway's vancouver express at nearby Strathmore.

Rev. Auguste Lapalme, 68, rector of Notre Dame Des Neiges parish here, and Pieree Beaudoin, a Montreal teacher, both were killed. The crash occurred as they were returning to the city from a visit to Abbe Emmanuel Charlebois at Pointe Claire on the lakeshore.

Int. Util. A. 5-7½ —
more than a mile by the train.

CHEAP TOOTHBRUSHES

Lithuania, with slightly more than 2,500,000 persons, imported 1,500,000 toothbrushes from Japan at about one cent each last year.

Toronto Mayor Will Ask Premier King Set Victoria Day For Monday

Toronto, May 9 (CP)

MAYOR RALPH DAY announced today he would ask Prime Minister Mackenzie King to set Monday, May 23, for the observance of Victoria Day regularly observed May 24.

A request that the holiday be brought forward from Tuesday to Monday was contained in a letter sent to Toronto and other municipalities by St. Catharines City Council, which recently passed a resolution setting its observance for Monday. The resolution said that "public holidays being observed on any day but a Monday causes considerable inconvenience" and "if public holidays were observed on Monday in the week in which they fall, considerable public benefit would ensue."

Record and Forecast of Weather

The Examiner's Barometer
Noon - - 29.05

Peterborough Temperatures
To-day:
6 a.m. - - 42
Noon - - 47
Yesterday:
Highest - 69
Lowest - - 40
One Year Ago:
Highest - 54
Lowest - - 40

Weather conditions were ideal for Mothers Day and also for Blossom Sunday in fruit belt yesterday; early high temperatures appear to be responsible for advent of mosquitoes, and there are signs of an approaching caterpillar menace.

Sun—Rises at 5.00 a.m., Sets 7.29 p.m.

Weather Forecast

Lower Lake Region and Georgian Bay —Moderate to fresh variable winds; with showers in many districts.

Northern Ontario— North-east winds; partly cloudy to-night and Tuesday with showers, chiefly in south portion.

Ottawa and Upper St. Lawrence Valley — Mostly cloudy to-night and Tuesday, with occasional showers and not much change in temperature; moderate easterly winds to-day; becoming variable on Tuesday.

Lake Superior — Fresh north-east and north winds; partly cloudy to-day and Tuesday, with not much change in temperature; probably showers over east portion.

Kenora and Rainy River — Northerly winds; partly cloudy and cool to-day and Tuesday.

Manitoba — Mostly fair to-day and Tuesday, with not much change in temperature.

Saskatchewan — Partly cloudy and cool to-night and Tuesday, with a few scattered showers or snowflurries.

Writer Kills Wife, Daughters To End Pangs Of Hunger

Suicide Pact Goes Awry As River Water Brings Him To After Taking Chloroform

TAMPA, Fla., May 9.—(AP)—A former German sailor and free lance writer who, officers said, confessed slaying his wife and two young daughters in an incompleted murder and suicide pact was held in jail today for grand jury action.

Detective Chief W. D. Bush said Paul F. Bunge, 52, admitted killing his wife, Mrs. Marie Bunge, 47, and two of his children, Edith, nine, and Nina, six, because they were hungry and without funds.

Bunge cut his throat with a knife as patrolmen took him in custody, Bush said, but succeeded only in inflicting a superficial wound.

Busch said Bunge confessed he slashed the throat of his wife and chloroformed the two girls last Sunday. The detective quoted Bunge as telling how he and the slain mother planned the deaths "and all was carried out except as to myself."

"The little girls were asleep and they never knew what happened. I worked on the little one and then the older one. They passed into death in their sleep. It was a merciful death," Bush quoted him as saying.

First Try Failed on Wife

The detective chief said Bunge related how he first administered chloroform to his wife but that she regained consciousness after several hours and "scolded" him for not killing her.

Bush said Bunge did not relate details of how he finally slit his wift's throat with a razor blade.

Bush said Bunge, in his confession to officers, told how he left his apartment, avowedly to take his own life, carrying with him what was left of a bottle of chloroform.

"I found a spot between two concrete pilings and I walked into the water up to my neck. I tied my handkerchief around my face and poured chloroform on it. I have a dull recollection of how I passed under the water, but I woke up on the shore and the moon was shining."

The Australian Government expects a surplus of $10,000,000 this year.

Polar Bear Shooting Banned As Sport

Moscow, May 9 (CP-Havas)

HUNTING of polar bears as a sport was banned by the Soviet Government today. Residents of the Arctic regions will be allowed to shoot the animals only in self-defense or if seriously in need of fresh meat.

Pastor Forgiven For Deserting Pulpit To Go Trout Fishing On Sunday

Springfield, Vt., May 9 (AP)

A TROUT FISHING Vermont Methodist minister, who left a supply preacher in his pulpit while he went fly-casting on the Sabbath, has been forgiven.

In addition, the Rev. Lawrence Larrowe, 34-year-old pastor of the Springfield Methodist Church knows he was not the only member of the congregation who pursued the Waltonian pastime on the opening day of the trout season.

When the chairman of a special trustees' meeting considering the pastor's conduct asked what other communicants did a week ago Sunday, several replied they also were snaring wily trout. Their admissions drew a round of chuckles.

A 37 to 1 vote of the trustees, absolving the pastor of misconduct was applauded by the congregation yesterday. More than half of the trustees are women.

The pastor struck a sympathetic note when, called upon for an explanation, he said:

"I plead guilty to negligence possibly in leaving my church to a supply pastor, but I claim that my fishing trip was a Christian observance of Sunday."

ROOSEVELT HEARS CALL TO LIFT BAN ON ARMS TO SPAIN

WASHINGTON, May 9 —(AP)— President Roosevelt, home from the high seas, sought a personal report from State Secretary Hull today on international developments — especially on the demands for lifting the Spanish arms embargo.

The senate foreign relations committee is awaiting an expression from the state department on a resolution for ending the ban on munitions shipments.

Senator Nye (Rep.-North Dakota), author of the proposal, said he expected the department would neither approve nor disapprove. He predicted nevertheless, that the Senate committee would endorse his resolution.

Some committee members expressed doubt any action would be taken during this session of Congress. The year-old neutrality act provides that export of arms to belligerents must stop as soon as the president finds a state of war exists. It has been applied, so far, only to the war in Spain.

MORE ABOUT—

STOCKING

(Continued from Page 1)

The Canadian plants are busy, but not overloaded; it is stated and the contracts on which they are now working for the defence department will not likely engage them for more than 18 months more. Concurrently they could readily undertake additional orders.

Their range of types runs from the ordinary "AB Initio" training machines through all the various grades to torpedo bombers and flying-boats.

The total for Canada, when this year's estimates are approved by parliament, is 177, representing 102 aircraft ordered under last year's appropriations, and 75 during the current year.

Brazil has banned absentee control of any business except by corporations.

Back In News

According to a New York report, the wealthy William H. Parsons, husband of the long-missing Mrs. Alice Parsons who disappeared last June and is believed to have been abducted and murdered, plans to marry his housekeeper, Anna Kupryanova. Parsons, former resident of Long Island's gold coast, now lives quietly at a ranch home near Salinas, Cal. Mrs. Kupryanova, long a friend and housekeeper for the Parsons family, and said to be Parsons' adopted daughter, is the last person to have seen the missing Mrs. Parsons when the 38-year-old matron drove away from her mansion with an elderly couple.

RUPTURED ?
DON'T LET IT rob you of freedom. Consult our Truss Department. We carry a wide range of Trusses suitable for every type of Rupture.
ELLIOTT'S DRUG STORE
193 George Street. 'Phone 15.

OBITUARY

ERNEST SYMES

Ernest Symes, 499 Cambridge street, died at his home on Saturday afternoon after a short illness. He was in his 50th year.

A machinist at the Johnson Motors, he was born in England, son of the late Mr. and Mrs. Henry Symes and came to Canada many years ago. He settled first in Brandon, Manitoba, and came to Peterborough 27 years ago. He was a member of the Anglicn Church. One brother in England survives.

The funeral will be held on Tuesday afternoon at 2 p.m. from the residence of William Austin, 499 Cambridge street, Rev. G. S. Easton of Trinity United Church officiating. Interment will be made at Little Lake Cemetery.

RICHARD HENRY HARRISON

The funeral of the late Richard Henry Harrison was held on Sunday afternoon at 2.30 o'clock from the family residence on Lot 15, Concession 15, in Otonabee township. Rev. E. W. Rowland of Mark Street United Church officiated and interment was made at Lakefield cemetery.

Mr. Harrison's death occurred very suddenly at his home on Friday afternoon. A native of Smith township, he moved to Otonabee township 33 years ago and had been a resident there since that time. He was 69 years old. He was an elder of Stewart Hall United Church.

He left to mourn his loss his wife; one daughter, Mrs. Harry Finnie of Peterborough; and four sons, Stanley, Melville, Howard, Everett, all of Peterborough.

MISS IDA MAY KERR.

Word has reached this city of the death in Vancouver on Sunday, May 1, of Miss Ida Kerr, youngest daughter of Mr. and Mrs. Joseph Kerr of that city, and former residents of South Monaghan. The late Miss Kerr had been ill for a long time and her passing was not unexpected.

She was a graduate of the Universit of British Columbia and a teaher in the Lord Byng High School in Vancouver, and was an accomplished musician. Of a bright and kindly disposition, she left a great many friends in the city among pupils and teachers. The funeral was held on Tuesday in Vancouver, and was largely attended. The number and beauty of the flowers bore mute testimony to the high esteem in which she was held.

Besides her sorrowing parents, she has left to mourn her loss two sisters, Miss Aleeta Kerr and Mrs. Stephenson (Florence) of California, and three brothers: Roy of Oliver, B.C., Gerald of New Orleans, and Ernest of Vancouver. Miss Kerr was a granddaughter of the late John Kerr of South Monaghan, and a niece of the late Mrs. Walter Finnie of this city, and she has relatives and friends in Peterborough and vicinity.

MRS. NANCY HAMILTON.

(Examiner Correspondence.)

MARMORA, May 9.—On Friday the day following her seventieth birthday, an old resident of Marmora township passed away in the person of Mrs. Nancy Hamilton, widow of the late John Hamilton.

Mrs. Hamilton was a daughter of the late Mr. and Mrs. John Wells, of Marmora township, and spent her whole life in the township. She was highly esteemed for her good qualities and for many years was a devoted member of the Free Methodist church.

She is survived by four children, Harry at home; Herbert, Windsor; Mrs. Claude Hutchings, Picton, and Mrs. James Kennedy, Cordova. She is also survived by two brothers, John Wells, Marmora, and Charles Wells, Marmora township.

The funeral left her late residence on Monday for service at St. Andrew's United church at 2 p.m., with interment following in Marmora Protestant cemetery.

DEAF MUTE INJURED

LEAMINGTON, Ont., May 9.—(CP)—Joseph Robinson, 65-year-old deaf mute of this Essex county district, was confined to hospital today with eight fractured ribs after being struck by a car. His condition was reported serious.

The accident happened here last night when a car driven by John Toll, Mersea township, hit Robinson as he walked along the street. Toll, convicted last week of driving without an operator's licence, told police Robinson walked in front of the car. He will again face a charge of driving without a licence.

TRANSIENTS ARRESTED.

Four transient arrested by police Saturday night asleep in the Peterborough Lumber Company's building at Burnham's Point all pleaded guilty to being vagrants when arraigned before Magistrate Langley this morning. They were William Thompson, Earl Jones, John Sullivan and James Regan. Chief Newhall said that Sullivan had been before the court before. All four were remanded until Thursday to give the police a chance to do some investigating.

Hitler Reviews Guard Of Honor

Accorded one of the greatest receptions ever tendered to a visiting statesman, Reichsfuehrer Adolf Hitler is shown as he reviewed a guard of honor on his arrival in Rome. This historic radio photo shows LEFT to RIGHT, King Victor Emmanuel of Italy and Chancellor Hitler, followed by Premier Mussolini and Count Galeazzo Ciano, Italian foreign minister.

NORWOOD CHURCH FORMALLY OPENED FOLLOWING FIRE

(Examiner Correspondence.)

HASTINGS, May 9.—An estimated attendance of 700 persons attended re-opening dedicatory services at Norwood United Church Sunday morning. The church has been repaired following an $18,000 fire last fall.

A choir of over forty voices sang under the direction of Wesley Wildman, choir leader and organist. Miss Una Duffield of Norwood rendered a pleasing solo.

Rev. A. S. Cleland, pastor of the church, conducted organ dedicatory services and Rev. E. M. Cook of Fraserville conducted service of dedication of the church. Rev. Cook is chairman of Peterborough Presbytery. The sermon was delivered by Rev. Robert Graham of Toronto, assistant editor of the New Outlook, United Church magazine.

Evening services were conducted by J. W. F. G. Andrews of Brampton, who delivered the sermon.

C. Franklin Legge of Toronto, who rebuilt the organ, will conduct an organ recital in the church, Monday night.

Cricket Results

LONDON, May 9.—(CP Cable)—Playing their first matches in the English County Cricket championship Middlesex and Nottinghamshire recorded convincing victories today. Middlesex defeated Warwickshire by nine wickets and Nottinghamshire had an eight-wickets margin over Northamptonshire.

Leading a big list of century-makers, Edward Paynter, Lancashire veteran, scored 291 runs out of his county's scroe of 578 for six wickets, declared, against Hampshire. Paynter's highest score is 322 made against Sussex last year and the highest ever made by a Lancashire professional.

Bob Gregory hit up 243 runs out of Surrey's total of 521 for nine wickets, declared, against Somerset and C. L. Badcock compiled 198 for the Australians against Leicestershire. The tourists declared with their score at 590 for five wickets.

Close of play scores in first-class matches started Saturday follow:

Middlesex 283 and 56 for one wicket; Warwickshire 87 (Smith five fery, 60, Smith four for 50); at Lord's.

Northamptonshire 154 and 142 (Butler four for 22, Staples four for 38; Nottinghamshire 253 (Knowles 51, Partridge five for 77) and 44 for two wickets; at Northampton.

Somerset 128 and 124 for three wickets (Gimblett 56); Surrey 521 for nine, declared (Gregory 243, Garland-Wells 51); at the Oval.

Worcestershire 65; Sussex 398 for eight wickets (John Langridge 110, James Langridge 115 not out, W. Cornford 51 not out); at Worcester.

Gloucestershire 389 and 37 for two wickets; Derbyshire 314 (Alderman 150, Worthington 63, Sinfield seven for 98); at Bristol.

Hampshire 277 and 47 for five wickets; Lancashire 578 for six, declared (Paynter 291, Oldfield 135, Iddon 52); at Southampton.

Essex 450 and 66 for three wickets; Kent 548 (Ames 170, Valentine 151, Wright 51 not out); at Gravesend.

Leicestershire 212 and 107 for five wickets (Dempster 50 not out), Australians 590 for five wickets, declared (Badcock 198, Hassett, 148, Chipperfield 104 not out); at Leicester.

Yorkshire 420; Oxford University 231 (Eager 52, Hutton four for 38) and 90 for one wicket; at Oxford.

MORE ABOUT—

TURGEON

(Continued from Page 1)

tion differs slightly in different states.

(The Canadian pools prior to 1930 operated as contract pools and members were required to contract to deliver all their wheat to the co-operative marketing society. In some quarters compulsory pools to which all farmers would be compelled to deliver all their wheat have been suggested.)

A proposal made during the public hearings by United Grain Growers Limited that a Canadian wheat institute be established was described as worthy of approval. The institute would conduct research into market and new uses for wheat.

The report exonerated John I. McFarland and also James R. Murray, who succeeded Mr. McFarland as chairman of the wheat board in 1935 after the change of government in that year, of criticism levelled against them.

Hog Quotations In Peterborough

MONDAY, MAY 9

Canada Packers quote:

Hogs. — Live (delivered, $9.50; dressed weight, $12.60.

No. 1 sows, 3c off bacon prices.

Cream—No. 1 (off truck) 27c; No. 1 (delivered), 28c.

Special, 2c per pound premium.

Butter—Prints, No. 1, 30c; No. 2, 29c. Solids, No. 1, 29c; No. 2, 28c.

Eggs — Large, 18c; mediums, 16c; B grade, 14c; C grade, 12c.

Dealers quote:—

Fall wheat, 75c; barley, 50 to 60c; buckwheat, 55c; rye, 60c; oats, 40 to 45c.

Butter Drops Below 30-Cent Mark

Butter prices ranged from 28 to 32 cents a pound Saturday, dropping below the 30-cent level for the first time in months. Eggs were 17 and 18 cents a dozen and chickens were steady around 25 cents. Several farmers offered maple syrup at $2 to $2.25 a gallon. Seed potatoes were plentiful all the way from 50s to $1 a bag. Boxes of tomato and cabbage plants were quoted at two for 25 cents, and there were alos a few tomato plants for those who were willing to take a chance on the possibility of May frosts.

CAMPBELLFORD

A.Y.P.A. PRESENTS AMUSING COMEDY

(Examiner Correspondence.)

CAMPBELLFORD, May 9.—Large and appreciative audiences enthusiastically greeted "Aunt Cindy Cleans Up," a three act play presented last week by the Anglican Young People's Association. Sparkling dialogue and amusing situations ably presented by a very talented cast admirably sustained the reputation of this organization for its presentations of this type. So great has been the response to the presentation that there is already considerable talk of its being offered for a third time.

The seating for the play, which is a living room in a modern bungalow, was very skillfully designed by the president, Mr. R. C. Ramsden and D. Russell. The cast of characters:

Claire Harlow—Allice Tripp.
Uncle Ripley—M. T. Thomas.
Lotus Clayton—Mayme Winstanley.
Aunt Sabine—Glennis Shaw.
Hester Hart—Elsie Southern.
Aunt Cindy—Vera Wood.
Mrs. Jennie Dawson—Mrs. Sidney Hopping.
Marcella—Marian Higginson.
Biff Budkins—Donald Russell.
Colby Magnet—Bill Richardson.
Parker Tubbs—Peter Winstanley.

Between the acts Marilyn Hopping did a song and dance number which won great applause. This was followed by a vocal solo by Miss Mae Bell.

THREE FIREMEN HURT

TORONTO, May 9.—(CP).—Three firemen were slightly injured and four families were driven from their homes by a stubborn fire that raged in a warehouse owned by the Gurney Foundry Company on Adelaide street west to-day.

The fire broke out around midnight in stored paper and was not brought under control until hours later. Firemen confined damage to the building. The roof of the warehouse was completely demolished and damage will amount to more than $10,000.

4 DIE IN SMASH

ROCHESTER, N.Y. ,May 9.—(CP).—Four persons were killed yesterday when their car crashed into a tree on the Mount Morris-Groveland highway. The dead are Austin E. Kingsbury, 24; George A. Eferink, 27; Doris G. Ryan, 16, and Mary Rockwell, 18.

Mr. Kingsbury, who lived in Rochester, was a nephew of A. B. Kingsbury of Kingston, Ont.

Canadian Addresses U.S. Chamber

Lieut.-Col. J. H. Woods, president of the Calgary Herald and chairman of the Canadian section of the Empire Press Union, is shown speaking before the annual convention of the United States chamber of commerce in Washington. Lieut.-Col. Woods declared human freedom was being undermined throughout the world and pleaded for Anglo-American co-operation to impress upon other nations the principles of justice and freedom

Outspeed—outwear—outsell them all!
Underwood
STANDARD AND NOISELESS
TYPEWRITERS
MADE IN CANADA
Underwood Elliott Fisher, Limited. J. J. Seitz, Pres. R. Pammett, Mgr., 355 George St. Phone 2626

Cheese Quotes Produce and Livestock

MONTREAL PRODUCE

Prices ruled firm on open produce markets last week.

Butter was quoted at 27 to 27½c a pound nominal for No. 1 in carlots or less, with lots to retailers at 27½ to 28c for solids and 28 to 28½c for prints. Receipts: 11,693 boxes.

Graded egg shipments in carlots or less were 22½c a dozen for A-large, 21c for A-medium, 19c for A-pullets, 20½c for B, and 19½c for C. Receipts: 10,835 cases.

Cheese was 14½ to 14¾c a pound for Ontario white and colored. Receipts: 747 boxes.

Potatoes.—Quebec whites, No. 1, 80's, 50 to 52½c; New Brunswick Mountains, No. 1, 80's, 57 to 60c; Prince Edward Island Mountains, No. 1, 90's, 85c; Florida, No. 2, bushel, $1.85.

ONTARIO GRAIN

Approximate prices track shipping point—Wheat, 76 to 78c; oats, 40 to 42c; barley, 52 to 54c; corn, 66 to 68c; rye, 58 to 60c; buckwheat, 60 to 62c; malting barley, 52 to 54c; milling oats, 40 to 42c.

TORONTO FEED PRICES

Following are the approximate prices quoted for feed in ton lots, packed in bags (delivered f.o.b. Toronto): Bran, $28; shorts, $29; middlings $31; corn $39.50; flax, $73; cottonseed meal, $40.00; linseed oil cakes, $51; tankage, $62; salt in blocks, 50 pounds, 50c each; in bags, $19 per ton. Molasses, barrels, 23c per gallon.

MONTREAL FLOUR AND FEED

Cash grain: No. 1 Northern wheat, $1.25¾; No. 2, $1.22¾; No. 3, $1.16¾; No. 3 C.W. oats, 54¼c; No. 1 feed oats, 52¼c; No. 3 C.W. barley, 64¾c; per bushel, basis track, Montreal ex-store corn being "in bond."

Spring wheat flour—First patents, $7.20; second patents, $6.70; bakers' patents, $6.50; per barrel, in 98-lb. jute bags, delivered Montreal freight points.

Winter wheat flour. — Choice grades, in carlots, new, to arrive, per barrel, $3.80 to $3.85; choice grades in broken lots, new, to arrive, per barrel $3.90 to $3.95.

White corn flour.—Per barrel, in jute bags, delivered to the trade, $4.20 to $4.40.

Millfeed. — Bran, $29.25; shorts, $30.25; middlings, $33.25; per ton carlot quantities, delivered in Montreal freight points.

Brewers dried grain, wholesale, $26 per ton; retail, $28 per ton.

Rolled oats, bag of 80 lbs., delivered to the trade, $3.15, which includes sales tax.

Baled hay.—Extra No. 2 timothy, $11.50; No. 2 timothy, $10.50; No. 3 timothy, $9 per ton, f.o.b. Montreal.

CAMPBELLFORD MARKETS.

(Examiner Correspondence.)

CAMPBELLFORD, May 9.—

Eggs.—Prices for ungraded eggs delivered in Campbellford on Saturday remained unchanged from last week's quotations: A-large, 19c; medium, 17c; pullets, 15c; B grade, 14c; C grade, 14c.

Cream.—Price of No. 1 churning cream delivered in Campbellford advanced one cent during the week to bring 29c on Saturday. Special grade was quoted at 31c and No. 2 brought 26c.

Butter.—Prices to retailers in pound prints. For No. 1 grade 27½c; No. 2 grade, 27c.

Poultry.—Delivered prices for liveweight poultry showed no change. Hens: Over 5 lbs, A, 14c; B, 12c; C, 8c; 4 to 5 lbs., 6c. Broilers; 1¾ lbs. and up, 18c; 16c; 12c. Old roosters, all weights, 7c.

TORONTO CHEESE

TORONTO, May 9. — (CP). — Wholesale cheese prices were steady to-day, with dealers buying large, colored, paraffined and government grades at 15½ cents.

Wholesalers offered cheese to retailers at the following prices:—New, large, 16¼c; twins, 16½c; triplets, 16¾c. Old, large, 20c; twins, 20¼; triplets, 20½. Medium, 19c; twins, 19¼c; triplets, 19½c.

TORONTO POULTRY

TORONTO, May 9. — (CP). — Wholesale poultry prices supplied by United Farmers' Co-operative Co. to-day were:

Hens: A grade, over 5 lb., live, 14c; dressed, 17c; 4 to 5 lb., live, 13c; dressed, 16; 3½ to 4 lb., live, 12c; dressed, 14c. 3 to 3½ lb., live, 11c; dressed, 13c.

Broilers: 1½ to 2 lb. live, 17c; dressed, 21c; 2 to 2½ lb., live, 19c; dressed, 23c; 2½ to 3 lb., live, 20c; dressed 24c; over 3 lb., live, 21c; dressed, 25c.

TORONTO PRODUCE

TORONTO, May 9. — (CP). — Wholesale prices (United Farmers Co-operative Co.) to-day were:

Eggs.—Grade A-large, dozen, 19c; grade A-medium, 18c; pullets 16c; grade C, 15c.

Churning Cream.—No. 1 lb., 27c; No. 2, lb., 25c.

Butter.—No. 1 solids, lb., 27½c; No. 2 solids, 26½c; No. 1 prints, 28½c; No. 2 prints, 27½c.

Potatoes, bag, f.o.b., in Toronto: Ontario, 45 cents.

Mill Feed.—Bran, 28; shorts, 29; middlings, 31.

MONTREAL POULTRY

Poultry prices quoted here to-day: Milkfed A, 6 lbs. up, 31c; B, 6 lbs. up, 29c. Selects, A, 29c; B, 27c. Fowls, 6 lbs. up, 21 to 22c. Turkeys, 10 lbs. up, A, 26 to 27c; B, 24½ to 25c; 10 lbs. down, A, 24 to 25c; B, 22 to 23c.

EAST BUFFALO LIVESTOCK

Hogs, 1,600; good and choice 160-230 lbs. averaging 185 to 220 lbs. $8.60; packing cows, $7 to $7.25.

Cattle 1,200; good $8.35 to $9; fat cows, $6.25 to $6.65; medium bulls, $6.50 to $6.85.

Calves, 800; good and choice, $9.50; odd heads, $10; plain and medium, $6 to $8.25.

Sheep, 4,000; good and choice shorn lambs, $7.75 to $7.85; fat ewes $4.50 to $5.

ONTARIO HOGS

TORONTO, May 9. — (CP). —

MARKET QUOTATIONS

Quotations Complete To Closing Time

Toronto Stocks

Leeming and Leeming

	High.	Low.	Close
Abitibi	175	170	175
Abitibi Pfd	12½	-15	—
Beauharnois	3⅜	3¼	3¼
Bell Tel	160	159½	160
Brazilian	12¼	11⅞	12¼
Brews & Dist	5-6		—
Brew Corp	180	175	180
Brew Corp Pfd	17½	17	17
Bakeries	12-	13½	—
B A Oil	20¼	20	20¼
BC Pow A	28½	-30	—
Build Prod	42½	-50	—
Burt F N	15-	19	—
Can Bud	6½	-8	—
Can Bread	3-	3¼	—
Can Cement	10⅛	10	10⅛
Can Car & F	12⅛	12	12⅛
Can Dredge	27-	29	—
Can Malting	29-	32	—
Can Pacific	6¼	6⅛	6¼
Can Alc A	3¼	-3½	—
Can Alc B	3⅛	-3½	—
Can Oil	10-	13	—
Cockshutt	9¼	8⅞	9¼
Con Smelt	57½	57	57½
Can Canners	4½	-5	—
Dom Bridge	26½	-30	—
Dis Seagrams	13⅜	13¼	13⅜
Dom Stores	5-	6⅛	—
Ford A	17⅛	16½	17⅛
Fanny Farmer	17⅜	—	—
Con Gas	184	—	—
Gyp L & A	5⅜	5¼	5¼
Gen. Electric	178ask	—	—
Gen. Steel W.	5⅜	-6⅛	—
Ham. Bridge	5½	-6⅛	—
Honey Dew	60-	75	—
Imp. Tobacco	14	13⅞	13⅞
Imp. Oil	17¼	16⅞	16⅞
Int. Pete	26¼	26⅛	26¼
Int. Util. B.	75	70	75
Laura Sec.	65-	66½	—
Loblaws A	22¾	22½	22½
McC. Front.	12	11⅞	11⅞
Mont. L.H.&P.	28-	29¼	—
Massey Harris	7⅛	6⅞	7⅛
Massey Harris Pfd.	42	41	42
Nickey	48¼	47	48
Page Hersey	85	84	84
Press. Metas	11¾	-14	—
Rogers Maj.	3½	-4	—
Stan. Paving	2-	3	—
Shawinigan	19¼	19	19
Steel of Can.	65	—	—
C. Vinegars	15½	15	15
C. Wineries	2½	-3¼	—
Westons	10¾	10½	10¾
Walkerville Brew.	1¼	-1½	—
Walkers	38½	38	38½
Walkers Prfd.	18¼	18	18¼

Toronto Mining

Biggar and Crawford

	High.	Low.	Close.
Acme Oil	9½	-11	—
Ajax Oil	20-	33	—
Aldermac	47	46	47
Anglo-Huron	335	—	—
Arntfield	20-	22	—
Bankfield	78	75	78
Base Metals	38	—	—
Beattie	110-	114	—
Big Missouri	36-	40	—
Bobjo	11	—	—
Bralorne	895	890	895
Bidgood	29	28	28
Buffalo Ank	15	—	—
Bunker Hill	202	200	200
Can Malart	103	102	103
Gillies	19½	18	19
Castle Treth	65-	68	—
Cent Patricia	258	252	255
Chromium	55	—	—
Chibougamau	32	—	—
Dalhousie Oil	50	49	49
Dome Mines	56⅛	55	56
East Malartic	167	164	165
Eldorado	252	247	250
Falconbridge	575-	600	—
God's Lake	48	46	46
Goldale	19½	19	19
Francouer	35	—	—
Federal	5¾	5¼	5⅛
Harker	11	—	—
Jacola	21	20½	20⅛
Gumnar	74	—	—
Hard Rock	229	222	227
Hollinger	13¼	—	—
Howey	25-	28	—
Hudson Bay	26¾	26¼	26¾
J-M Cons	15	—	—
Kirk Hudson	70-	80	—
Kirk Lake	107	103	107
Kerr	51⅝	51⅜	51½
Lapa	44	—	—
Lebel Oro	7¾	—	—
Leitch	82	80	82
Little Long L	425	420	425
Macassa	475	455	475
McIntyre	40⅝	40⅜	40⅝
McKenzie R L	108	106	108
MacLeod	355	340	350
McVittie	19½	—	—
McWatters	45	43	45
Mining Corp	185	—	—
Moneta	212	210	212
Morris-Kirk	8-9	—	—
Noranda	61½	61	61
North Canada	28-	31	—
O'Brien	375	350	375
Omega	45	44	45
Pamour	360	—	—
Paymaster	45	—	—
Pend-Oreille	171	168	170
Perron	155	139	147
Pickle Crow	475	465	465
Pioneer B C	305	—	—
Premier	200	—	—
Powell	202	200	202
Preston	88	82	88
Read Auth	280-	290	—
Red Lake G S	18½	17½	17⅛
Reno	53-5	—	—
Shawkey	22	19	22
St Anthony	12	—	—
San Antonio	127	125	125
Sherritt Gordon	118	110	117
Siscoe	234	—	—
Stadacona	70½	70	70
Sudbury-Basin	255	240	255
Sullivan Cons	96-	100	—
Sylvanite	320	315	320
Sladen	122	119	121
Tech-Hughes	465	460	460
Ventures	550	500	550
Waite-Amulet	150	145	148
Uchi	175	172	173
Wright-Harg	750	745	750
Jellicoe	49	48	48

Grain Quotations

Leeming and Leeming

CHICAGO

	July	Sept.	May
High	79⅜	79⅞	80⅞
Low	78¼	79	80¼
Close	78⅜	79⅛	80⅜

WINNIPEG

	July	Oct.	May
High	109¼	88½	117⅞
Low	107⅞	87⅝	115⅞
Close	107⅞	87⅞	116⅝

WHEN ROME SHOWS

ROME—(CP).—Another international exposition—its to be held in Rome, opening April 21, 1942, and commemorating the anniversary of the citys birth.

Liveweight bacon-hog price declined 25 cents at Brantford to-day, while other markets held to last week's prices.

Liveweights.—Hull, $9.50; Peterborough, $9.65; Chatham, $9.25; Stratford, $9.35; Brantford, $9.50.

Dressed-weights. — Barrie, $13; Hull, $13.00; Kitchener, $12.50; Peterborough, $12.75; Chatham, $12.60; Stratford, $12.50.

TORONTO LIVESTOCK

TORONTO, May 9. — (CP). — Butcher cows, most active group on the cattle division of the Toronto Livestock Market to-day, sold at steady to strong prices. Other cattle were slow and generally steady. Calves were steady to firm and lambs moved 25 to 50 cents higher with sheep strong. No hog price was set by early afternoon, but market feeling was weak.

Receipts reported by the Dominion Livestock Branch were: Cattle, 4,180; calves, 1,020; hogs, 1,860; sheep and lambs, 1,020.

Good butcher cattle sold at $8.25 to $8.50, common as low as $5. There were no sales of any account of weighty steers. Good butcher cows brought $5 to $5.25 with a few as high as $5.50. Canners and cutters were $2.50 to $3.50.

Butcher bulls traded at $4.50 to $5.25, with bolognas at $4 to $4.25. Choice fed calves were $7 to $7.50; medium downward to $6. A few stockers brought $4.50 to $5.25.

Choice veal calves ranged from $8 to $8.50; common light vealers downward to $4.

Previous close on off-truck bacon hogs was $10 to $10.10.

Good western lambs were priced at $11, with Ontario feed-lot lambs between $7 and $10.75. Sheep made $3 to $6 cwt. Spring lambs sold from $6 to $11 each.

WINNIPEG GRAIN.

Continued lack of export demand for wheat and general favorable North American moisture conditions prompted light selling on Winnipeg Grain Exchange to-day. Wheat futures closed 1¼ to ⅜ cent lower. May $1.16⅝, July $1.07⅞, and October 87¼ cents.

Business for the most part was stagnant. Investors curbed their dealings until they could scan the Turgeon Royal Grain Commission report, which was to be brought down in the House of Commons this afternoon.

Reports that frosts in the United States winter wheat belt during the week-end had caused little damage was an additional bearish influence at Winnipeg, Chicago, Minneapolis, Liverpool and Buenos Aires.

Saturday's Quotations.

Futures:

Wheat—	Open	High	Low	Close	Prev. Close
May	116½	117¾	116⅜	117⅛	115⅝
July	109	109⅝	108⅛	109⅛	108⅜
Oct.	88⅜	88⅞	88¼	88¼	87⅝
Oats—					
May	47⅜	47⅝	47⅜	47½	47¼
July	44⅛	44⅜	44⅛	44⅜	44¼
Oct.	33½	33¾	33½	33½	33⅝

New York Stocks

Biggar and Crawford

	High.	Low.	Close.
Atchison	30	28⅝	30
Amer. Smelting	40⅜	38⅛	40⅜
Amer. Tel. & Tel.	129¾	129½	129¾
Amc. Rolling Mills	17	16⅞	16⅞
Anaconda Copper	29⅝	28½	29⅝
Balt. & Ohio.	6	—	—
Bendix Avn.	12	—	—
Bethlehem Steel	49¼	47⅝	49¼
Briggs	19	—	—
Canadian Pacific	6¼	—	—
Chrysler	46⅜	43⅜	46¼
Columbus Gas	7⅛	6⅝	7⅛
Cons. Gas	26½	24⅝	26½
Dupont	109	103½	109
Elect. Bond & Share	8⅞	7⅞	8⅞
Gen. Electric	37	34⅞	37
Gen. Motors	32⅞	31⅜	32¾
Goodyear	19⅞	19	19⅞
Int. Harvester	60½	58	60½
Inter. Nickel	48¼	46⅜	47⅝
Johns-Mansville	73	70½	73
Mont. Ward	33½	32⅜	33½
N.Y. Central	14	12⅞	13⅞
North American	21½	19⅜	21⅜
Pack. Motors	3⅞	—	—
Penn. Ry.	17½	16½	17⅝
Radio Corp.	6¼	6⅛	6¼
Standard Brands	7½	7¼	7½
Std. Oil of N.J.	49⅜	48⅜	49
South. Pacific	13⅝	12	13½
Timken Roll. B.	37	—	—
Union Pacific	67	64¼	67¼
United Corp.	3¼	3	3¼
U.S. Steel	46⅜	44¼	46¼
Westinghouse	81	75⅝	80⅜
Yellow Cab	12⅝	12¼	12⅝

MILITIA TO GUARD TREES

BELGRADE—(CP).—The government of Yugoslavia is considering recruiting a "forest militia to guard the countrys vast timber resources.

Why thousands get
LOANS
of $50 to $500
AT CENTRAL FINANCE
No co-signers needed
No inquiries of others
Prompt service
Rates authorized by Special Act of Dominion Parliament
12 months to repay
CENTRAL FINANCE CORPORATION
Room 13, Kresge Building
355 George Street
Peterborough . Phone: 1703
Tune in CFRB—6:00 to 6:15 p. m

BRITAIN EXTENDS INSURANCE OVER EXTRA 18 MILLION

By Pat Usher
(Canadian Press Staff Writer.)

LONDON, May 9 (C.P.). — Plans under which medical services provided under national health insurance would be extended to an additional 18,000,000 to 20,000,000 people have been announced by the British Medical Association.

The Association's national plan for a co-ordinated health policy also envisages a vast increase in the scope of the services provided. Its proposals, briefly, are as follows:

Inclusion of every member of every family within an income limit of £250 ($1,250) a year in the health insurance system;

Extension of the system to provide the services not only of a family doctor, but of every type of medical consultant and specialist, as the needs of the patient might dictate;

Extension of the system to include full dental and ophthalmic services;

Provision of a precisely similar service for those in receipt of public assistance;

Establishment of a complete maternity service based on the provision of a family doctor and a certified midwife in every case, with "home helps" to relieve the mother of household troubles during the lying-in period, and a gynaecological specialist in reserve to deal with complicated cases.

Would Group Hospitals.

The B.M.A. also recommends grouping of hospitals on a regional basis to prevent overlapping and to enable gaps in existing provision to be filled economically, and important changes in local Government administration to assist the smooth working of the scheme.

Public health functions would be removed from all county district councils serving a population of less than 100,000 in the case of urban areas and 75,000 in rural areas. A statutory committee would be set up in each public health area to which all questions relating to medical and allied services would be referred. Medical advisory committees would be formed in each area to maintain liaison between the Local doctors and the local authority.

The B.M.A. feels there should be available for every individual a family doctor of his own choice. Necessity of this is emphasized on the grounds of confidence as between doctor and patient.

Nutrition, overcrowding, preventing of infectious disease, atmospheric pollution and the provision of extensive facilities for recreation are listed as matters on which further action is needed.

Candid Camera Shots

Candid camera shots clicked at random in Peterborough the other afternoon are shown here. The unsuspecting victims were intent on other things when the Examiner photographer "shot" them. If persons whose pictures appear here come into Examiner office and identify themselves they will each be given an enlargement of their photograph. And to other Peterborough residents; who knows, you may be the next victim.

(Examiner Staff Photo.)

With The Boy Scouts

Scouters, Attention.—A meeting of the Scouters Club will be held in the new headquarters on Thursday next, May 12, at 8 p.m. It is requested that all officers of the three groups will make it their business to be on hand. It is nearly three months since the last Scouters' Club meeting was held. So let us make this worth while.

The St. John's Rover Crew put the "out" in scouting last Tuesday, when they rambled out Nassau way, holding a camp fire on the river bank. They enjoyed several good songs. On the way back to town, tea and tuck was enjoyed at the home of Jack Collis.

At St. Andrew's the cub pack is being reorganized, in preparing of enlarging the group at some future date. To this end, Miss Whalon will be in charge of the cubs under 12 years; the group meeting at 6.30 as usual. Then, at 7.45, the older boys will meet under Akela Ingham.

Owing to a play being held at All Saints', the scouts could not hold their regular meeting.

Harold Dunford and Bob Burns were invested at the last meeting and several tests were passed.

Vincent Duffus was accepted in the Sacred Heart Scout group from the cub pack at a going up ceremony on Friday last.

Vincent will be missed by his friends in the pack, but will find his new friends of the Crow patrol under Jack Welsh, ready to assist him along the scout trail. Baseball practises will be held in the near future. The Scouter will notify the boys of same.

The system of Akela George Brooks in holding instructional periods for the boys at his home every Monday night, is proving highly successful. Every Monday between 7.15 and 8.15 Akela George and Kaa Rose meet any cub who desires to take instruction. The following tests were passed this week: Bill Brooks, Norman Booth, Jim Smith and Bob Kennedy passed Union Jack; Tommy Griffen, time telling; Clare McDougall and Jack White, book balancing; Stanley Alexander and Ernest Darling, leap frog.

On Friday night two boys were invested into the great brotherhood of scouts, when Bill Brooks and Irwin Clapham took the Wolf Cub promise. Cub Mistress Miss Whalen of St. Andrew's paid the pack a visit, and gave knot-tying instructions to a group of tenderpads.

It is with regret the pack learns that Baloo Miss Tomkins will not be on hand for several meetings owing to work.

The St. George's Cubs turned out in good strength at their last meeting. Mr. Moscrop being on hand. Adrian Langhorne, Bob Siddall, Jim Hainsley and Ken Downer completed their first star work and will be presented with their awards next week.

It was the pack's loss and the troop's gain when Jack White passed out of the Jungle onto the Scout trail in a going-up ceremony. Jack will be honored with the Leaping Wolf badge on his uniform, having gained his second star when cubbing.

S.M. Houghton was on hand and took the troop through various scout drills.

The Mothers' Auxiliary are holding a meeting in the church at 3 p.m. on Thursday; and all scout and cub mothers are cordially invited to atetnd.

Troops are reminded to prepare for their own transportation to Lindsay Jamboree on May 24. Troop Committeemen and dads are asked to give all the co-operation and assistance they can.—The Skipper.

Bishop Must Go

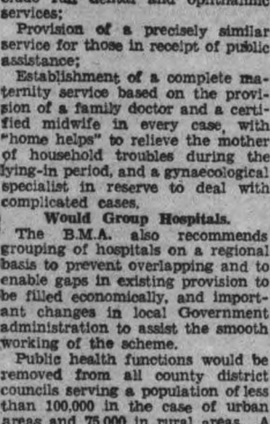

Wilhelm Murr, ABOVE, Nazi governor of Wuerttemburg, has publicly demanded the resignation of Bishop Johann Baptist Sproll, of Rottenburg, head of the Catholic Church in Wuerttemburg, because he failed to vote in the Anschluss plebiscite and Reichstag elections. Secret political police have informed Bishop Sproll that if he remains in Wuerttemburg they will not "be responsible for his security."

HAMILTON WOMAN FOUND WOUNDED

HAMILTON, May 9.—(CP)—Hospital authorities said today the condition of Mrs. Alice Taylor, 39, admitted last night for treatment of a bullet wound over the heart, was fair. She is suffering from intense shock, however.

Early investigation by Detectives Howard Moreau, Ernest Barrett and Herbert Witthun satisfied police authorities the wound was self-inflicted, they said.

Neighbors summoned police to the woman's apartment when they heard groans, police said. Mrs. Taylor, still conscious, told them she had taken some medicine and become ill but when they rushed her to the General hospital, staff doctors discovered the bullet wound.

An emergency operation was performed but surgeons did not remove the slug, lodged in the muscles of the black, having missed the vital organs.

A revolver, with one bullet fired, was found in the woman's trunk, police say. A box of shells was on a table in the room where she was found.

TORSO OF A LAMB

DUNKIRK, N.Y., May 9—(AP)—Happy today were city police over the solving of a "torso mystery." Fishermen reported the torso was floating on Lake Erie. Four patrolmen commandeered a boat and brought it ashore. Opined an awed policeman, "Betcha it floated from Cleveland. It's part of one of their bodies." Replied a surgeon attracted to the scene by the crowd, "It's a torso, all right. A torso of a lamb!"

HOUSE AWAITING FOREIGN POLICY

OTTAWA, May 9.—(CP—International affairs will be discussed in the House of Commons this week when Prime Minister Mackenzie King makes a statement of Canada's foreign policy. It is expected to come in consideration of estimates for the Department of External Affairs of which Mr. King is chief.

Before the Easter recess Mr. King was pressed repeatedly by Co-operative Comonwealth Federation members to make a statement on foreign policy, particularly on what Canada should do in the event of the United Kingdom becoming involved in war.

His reply was there was little change in the government's policy since his statement last session but he proposed to make a statement at the earliest opportunity. Friday night Justice Minister Lapointe told the House it would probably come this week.

In the past Mr. King has defined Canadian foreign policy generally as seeking to cultivate friendly relations with all countries, to encourage the settlement of disputes by arbitration and conciliation and to support the League of Nations.

Private members during the present session have unsuccessfully sought to draw from the government comments on recent developments in British foreign relations, such as the negotiation of the Anglo-Italian agreement.

Whether Mr. King will say anything to satisfy curiosity on such points remains to be seen but it is thought probable he will follow the line he has taken in the past and say Canada can best contribute to world peace by attending to its own affairs and refraining from expressions of opinion which might aggravate tense situations in other parts of the world.

The wheat problem will come before the House today with the presentation of Mr. Justice W. F. A. Turgeon's report on grain and grain marketing.

CROP PROSPECTS CHEER INDUSTRY

TORONTO, May 9— (CP)—Recognition that Canadian economy had counter-balancing factors, in the form of "greatly-improved" crop prospects, to external depressants, caused a change for the better in industrial operations in the Dominion toward the end of April according to the monthly commercial letter of the Canadian Bank of Commerce.

Farm implement manufacturers were among the first to benefit from a comparatively good crop outlook brought about by favorable moisture conditions, while other industrial units later found a rising demand from the prairie provinces, the letter says.

It is noted that the heavy precipitation throughout most of the prairie provinces toward the end of March was well conserved by slow drying of the soil. April rains delayed planting but corrected a moisture deficiency, some of the heaviest precipitation being in the dried areas.

As a result, the report states that southern and western Saskatchewan new crops are now assured of a good start.

The new agricultural season elsewhere in Canada also opened under "exceptionally favorable" circumstances, the report stated. Subsoil moisture reserves in Ontario are the best for some years past, while the over-winter crops, the meadows and the orchards in Ontario, as well as in Eastern Canada and British Columbia, show much less injury than usual and promise heavy yields if the weather is normal during the next few months.

WOLF KILLS BOY

WILNO, Poland, May 9 (CP-Havas)—A "tame" wolf which had been permitted to wander at will through the streets of this city suddenly went mad today and killed a 12-year-old boy before it was shot by police.

Soldier Dies

The last of the trio of men who were responsible for the founding of the famous 48th Highlanders' Regiment of Canada, Col. D. M. Robertson, died recently in his Toronto home.

FIRST BLIND PENSIONS

EDMONTON, May 9—(CP)—First pensions for the blind issued in Alberta, 20 cheques were mailed yesterday by the Provincial Government. The cheques, all for the maximum rate of $20 a month, were for April. Under an agreement ratified by the Alberta Legislature at the last session, the Province pays the pension and is reimbursed by the Dominion Government with 75 per cent. of the amount.

JAPS BOMB ENEMY SUPPLY RAILWAY

SHANGHAI, May 9 (AP).—Japanese bombing planes raided extensively along the Lunghai Railway today, trying to check the supply of munitions and equipment to Chinese troops blocking the Japanese offensive in Central China.

The bombardment was particularly heavy between Suchow and Yunho, where the planes concentrated on trains and munitions dumps only a few miles south of the Shantung battlefront. The bombers also ranged southward from Suchow along the Tientsin-Pukow line.

The armies were still deadlocked on the Shantung front, where the invaders were employing tanks, screened by smoke, in an effort to break through the Chinese defences.

In Central Anhwei Province, Chinese admitted the Japanese were fighting outside the walls of Mencheng. Capture of this town would be an important gain for the Japanese and stimulate their campaign against Suchow from the south.

Japanese said they defeated a Chinese guerilla force which had threatened to deciminate the Japanese garrison at Nantung-Chow, supply base 60 miles up from the Yangtse from Shanghai.

Reinforcements sent out from Shanghai relieved the garrison, Japanese said, and prevented a supply line serving 10,000 Japanese to the north from being cut.

BANNED FROM SHOPPING

LONDON — (CP). — Said to be a chronic shoplifter a woman was placed on probation by the court and sentenced to keep out of all shops for two years.

Vet Stops Whistling By Mule At Work

Coatesville, Pa., May 9 (AP)

A VETERINARIAN today deprived "Pete" of the distinction of being a whistling mule. "Pete" developed a flat windpipe, which hampered breathing, and on a hard pull he would whistle loudly. Dr. L. A. Pratt inserted an artificial metal windpipe in "Pete's" neck.

EATON OFFICIAL DIES

WINNIPEG, May 9.—(CP)—Hugh S. Gunn, 56, officials of the T. Eaton Company treasury department here, died yesterday in Rochester, Minn., it was learned. He was a native of Blenheim, Ont., and came to Winnipeg in 1898.

WAKE UP LIKE A CAVE MAN

Feel Full of Life—No More Tired, Dull, Heavy Mornings

Keep your liver healthy and you'll feel great every morning. When you wake up feeling "rotten" your liver is out of order. Your liver clears the blood of poisons, separates the nourishing part of your food from the waste. Supplies energy to muscles, tissues and glands—gives out bile, the body's laxative, helps stomach, kidneys and intestines to work properly. A mere bowel movement isn't enough. "Fruit-a-tives" made from fruits and herbs, will strengthen and build up your liver like nothing else will. You'll be amazed how well you are every morning. Try Fruit-a-tives. All druggists.

FRUIT-A-TIVES LIVER TABLETS

She Looks So Young

Is a tribute to health

"Keep happy—Keep the mind young—don't worry". This is the recipe of a famous actress. Worry, Irritability and exhausted nerves are the greatest enemies to feminine beauty. They bring wrinkles and care lines and make you feel tired and discouraged.

There is nothing like Dr. Chase's Nerve Food to restore pep and vigor to mind and body, to give you control of yourself and to bring the color back to faded cheeks. Charm and personality are based on health. The cheerfulness and vivacity, which add so greatly to woman's attractiveness, can only exist when you are feeling well.

Women everywhere know and appreciate this fine restorative of blood and nerves.

The same law . . .

Clubs form a valuable part of our social structure.

They encourage co-operation and mutual understanding. They promote activities that benefit our social life.

Many of these clubs are granted authority by the Liquor Control Board to serve beer to their members.

To many of them, especially Veteran and Labour Clubs, this provides useful assistance in improving the accommodation in their premises and increasing the scope of their good work.

The opportunity which these clubs provide for relaxation is provided also in hotel beverage rooms to those not fortunate enough to be members of a club—but to whom relaxation is as essential.

The same law provides for both.

The present law permitting Veterans' Clubs to sell beer to their members has been of great assistance in maintaining suitable club rooms and has enabled them to expand their efforts to assist ex-service men and overcome their economic difficulties and physical handicaps. In the past the bootlegger received a large part of this revenue, which now is used in the interests of groups of patriotic citizens bound together by their service for their King and Country. Veterans' Clubs are a great asset to any community as they stand as veritable Gibraltars of patriotism in the midst of unsettled conditions and foreign "isms."

—THOS. HOBBS,
President, Originals' Club
TORONTO

● *This advertisement is inserted by the Brewers in the interest of a better public understanding of certain aspects of the problems of temperance and local option.*

The Examiner

The Peterborough Examiner, published each evening by Peterborough Examiner, Limited. Office: Hunter and Water Streets, Peterborough, Ont.

Subscription Rates: 15c per week in City of Peterborough delivered by carrier; $6.00 per year by mail to outside points.

Members: Canadian Press; Audit Bureau of Circulation; Canadian Daily Newspaper Association; Empire Press Union; Ontario Provincial Dailies Association.

H. L. GARNER, Managing Director.
A. R. KENNEDY, Managing Editor.

TELEPHONE 1600.
Private Branch Exchange to All Departments.

MONDAY, MAY 9, 1938

Spending the People's Money

Hon. J. L. Ilsley, Minister of National Revenue, advanced an interesting theory when speaking before the Kitchener Board of Trade. In brief it was this—that sectional pressure to secure the expenditure of money by the Dominion government should be discouraged and condemned.

The Minister was actually bringing up a very old argument which we have never seen settled. That is, are government expenditures the result of the deliberate policy of a government to spend more money, or do these expenditures come because people in various parts of the country go and ask for them?

Mr. Ilsley would probably be inclined to the belief that expenditures come often enough because deputations keep on making their trips to Ottawa to insist that money shall be spent. When the Government nods its head in an affirmative sort of way it does so believing it is doing what the people desire to have done. Or it may be the Government feels it is good political policy to order the expenditure of money in certain localities for schemes which are of no use whatever to the country at large.

We have never been able to see the strength of that argument. A government is placed in office to govern; that is, to govern for all the people including those who voted for the Government and those who voted against it. It is charged also with the collecting of money from all the people, and it should spend the money in the same way. It should as far as possible seek to depart from the custom of taking money from all the people and then spending it for the advantage of a few.

There have been plenty of occasions when through persistent effort a community has been able to secure Government expenditure of such a nature that it is of no use whatever outside that community. That custom is the natural and logical outcome of the belief that "government money" is something separate and apart from any other kind of money. Those who think that way have probably never stopped to reason it out that securing "government money" is just another way of taxing themselves.

A government functions best when it shakes its head at the insistence of deputations. A government is not in office to please the people; it is not in office to use public funds to better and strengthen its own political fortunes. It might be well as Mr. Ilsley suggests that people should cease to ask for the spending of money. Better still if the Government after receiving such requests would shake its head as a token of negation. The responsibility for making the expenditure is plainly one for the Government to determine, and it cannot shift that responsibility to the people by merely stating they asked that the expenditure should be made.

Regulating the Cheers

No good purpose would be served by trying to minimize the extent of the military parade which Benito Mussolini staged for the benefit of his guest, Adolf Hitler of Germany. As such things go it must have been impressive. It had been long planned and carefully detailed.

Likewise there was a crowd of 50,000 to do the cheering, but in that particular something seems to have gone slightly haywire. Appearing with Hitler was the King of Italy, a gentleman who has a family tree of 1,000 years. Also there were princes and important dignitaries. Upon their appearance there was cheering, but we learn it lacked that something which is considered so necessary. Later Mussolini appeared and the cheering was tremendous. The Italian dictator was moved to acknowledge the plaudits and also to wave a stern sort of hand or arm toward his guest for the day —the gentleman from Berlin. That gesture was intended to convey the message to the crowd that cheers should go to him in greater degree.

Perhaps the fact that the crowd cheered at 100 per cent. for Mussolini and at but 63¾ per cent. for Hitler means nothing at all. Perhaps after Adolf has gone home the Italian Benito may even smile to himself to think the big man from the neighboring state did not crack out a home run with the bases full when appearing on the home-town field.

We have no desire whatever to create any international discord, but merely venture the opinion that the people in Rome did not care very much about cheering for Hitler. They had been told to do it, they had been schooled and instructed, but it may be they did not want to cheer. Instead of a great whoop they emitted but a tiny noise which politicians in our country describe as damning a man with faint praise. Dictators like to be cheered and saluted; never do they appear to reach the point where they absorb no more of such attention. So it may be when Hitler returns to his own bailiwick he may be yearning for such a degree of popular acclaim that the regimented folk at home will be hard pressed to satisfy the demand without doing serious damage to their vocal mechanism.

Afraid To Touch It?

The claim is made that the only way to legislate Canada out of its present railway situation is by resorting to Union government. Under the present set-up each week sees us paying $1,000,000 toward the C. N. R.

It is also reported that even when the Senate completes its present inquiry into railway matters and submits a report there will be nothing done about it. That Senate probe has already made it apparent that the two railway companies have taken a remarkably long time in arriving at the form to be adopted for eliminating duplication of service.

The reason why nothing will be done is all set forth in an Ottawa despatch by E. George Smith of the Globe and Mail. He says the members of the House of Commons are afraid of the railway vote. If a feasible plan were suggested which would call for unification of the railway services in Canada the party sponsoring such a programme would have small chance of winning the election. Mr. Smith says employees of the C. N. R. would all vote against the plan and he estimates they and their friends could muster a vote of three or four hundred thousand. To offset that it would be reasonable enough to suppose that the C. P. R. men and their friends would vote for the plan, so that one railway vote would be set against the other.

Any thinking person knows well enough this country cannot possibly continue indefinitely with its present railway situation. It is far too great for the amount of business which we can possibly give to the railways. There is no country in the world which has such railway mileage as we have with so few people to make use of it.

And yet we are told we must continue as at present because the railway vote is too great an obstacle for any political party to face when dealing with the issue. It is quite possible that a plan for unification would mean fewer people working for each of our lines, but such a situation would be more secure for the railway employees than the present system which keeps more employed on a desperately uncertain basis.

And His Name Is Bob!

Perhaps you never heard of Bob Seeds. With a plain name like that you would hardly pick him for a professional baseball player. But he is; an outfielder for the Newark team.

Playing against Buffalo he made baseball history by knocking four home runs in successive times at the plate, and in the same game he also had two singles to his credit. In all he drove in 12 runs in that one game, and we believe that is an all-time record.

It seems strange that such a player retains just the ordinary name of Bob. It might be easier to place him if he were known as "Babe", "Nick", "Dizzy" or some such handle. But for a plain Bob —full name Robert—to be whacking a ball about at that rate and causing team maters to go galloping around the bases like a procession—well it is just a little difficult to understand.

One Correct Method

Dr. Smirle Lawson, Chiefg Coroner of Toronto, and Supervising Coroner for the province, has submitted a report in which he says "a blood test is a conclusive evidence of whether a person has consumed alcohol, and along with clinical symptoms, a reasonably accurate indication as to whether he has consumed sufficient to affect his ability to drive a car safely."

Dr. Lawson has not stated anything which has not been known before, but he has stated something which Ontario has so far officially refused to believe and act upon. A number of countries have already found the benefit of the blood test. It is the most accurate method so far employed.

Smelling the breath of an individual means little or nothing. It does not determine the degree of intoxication, and it is possible to use a number of materials after taking a drink which will do away with the smell of the liquor.

For years police have been trying to find some way to tell when a man is drunk, and the blood test will do that very thing, and it will do it accurately. It is not a difficult operation, and there is no danger to the person on whom the test is made. Plenty of people who have never been drunk have had blood tests made and suffered no inconvenience. Dr. Lawson's report should not be put away for future reference. Our provincial authorities should study it with a view of giving it general approval for use in Ontario.

Teaching a Calf to Drink

We were at a farm the other afternoon; just dropped in when passing to see what was going on. There were three men and a woman out in the barn, and two of the men were neighbors. It did look for the moment as though there were some sort of a meeting under way to which an outsider might not be welcomed. But the meeting was in the cow barn, and there in the corner of a stall was a calf not more than two or three days old. It had as usual the long legs of a calf; it was well born and robust, and when one got around to the front of the thing it did appear as though there was the light of battle in its eyes.

It did not take long to see what was going on. That calf was getting lessons in how to drink out of a tin pail. The neighbors had been saying something about knowing just how to do the thing and the owner of the farm had suggested they might come over and demonstrate their new methods. The farmer himself looked as though he had been soused in milk, and so did the neighbors. They were just having a little council of war then and the calf was having a little relaxation. Some person had already named the calf Satan. That name was given after one of the lessons.

One of the neighbors was certain there was too much milk in the pail. Previously the farmer had been straddling the calf trying to shove its head down and at the same time holding one hand in the milk pail with a couple of fingers turned up to induce Satan to take hold and start drinking. He had a good supply of milk in the pail and his policy in a general way was "drink or drown". He was showing off his injured fingers which Satan had taken. He was sure as could be the calf had taken some of the milk but when the head came out of the pail the animal had either spewed or spouted and milk went in the eyes and ears and down the neck. In fact generally all over except inside of Satan.

So the theory of just two quarts of milk in the pail was tried, and Satan was cajoled or dealt with kindly by way of a change. The theory was to appeal to his better instincts. But Satan appeared to be rather short on better instincts, and rather long on bad ones. He wanted to keep on nursing the way Nature had intended him to, but he was not aware that the farmer expected to sell the cream from the cow. That's why the battle was on. If any one wants to know where there is a great deal of strength, we suggest that the searcher investigate the neck of a calf. We suspect it must be constructed of the same basic material from which whalebone is made. The neighbor who tried the two quarts of milk plus kindness and patience looked for a moment as though he were going to persuade Satan that the proper way to take nourishment was out of the tin pail. He did not straddle the calf at first; such a method was too severe and aroused the calf to antagonism. But by the time the two quarts of milk had been swished around on the neighbor and the sides of the stall the kindly disposed neighbor was ready to suggest he'd like to make veal out of Satan. Either that or he'd let Satan starve until he was ready to drink. When we left Satan was away ahead and the end of the ninth innings was almost at hand

Strange how many things have changed around a farm, but they are teaching a calf to drink out of a pail today just the same as they used to do it on the Tenth Concession. Grandfather used to say a calf was the orneriest thing ever made; some of them had a little common sense but most of them had none at all. Teaching a calf to drink was one job that he always turned over to the hired man. If there was anything in the government bulletins or the new books of rules that the hired man was always reading about how to make a calf drink then grandfather was ready to have the thing tried out.

But it does seem a bit strange that with all the age of invention has done for the farm they have no new or better way for giving a calf scientific instruction on how to drink from a tin pail. They are still bending that stiff neck, still holding fingers up from the bottom of the milk, and the calf is still knocking the pail over and dousing the instructors.

NOTES AND COMMENT

Most families celebrated Mother's Day by letting mother wash all the dishes as usual.

Man serving time in Sarnia jail is now charged with having stolen a canary from the turnkey. Perhaps that would be a case of one jail bird stealing another jailed bird.

Erring motorists in Toronto are being invited to attend a police school where movies showing reckless driving are displayed. If they still err after that they take a post graduate course in the police court.

MUSIC

(By A. R. K.)

¶ I read it just the other day, about a chap who earned good pay, from singing in some choir; he'd studied for a year of two, and then when he was fairly through, then he went out for hire.

¶ Eight hundred berries for a year, is what he's getting so I hear, it may be even higher; they gladly pay to him that sum, so they can get their singing done, when he is in the choir.

¶ When I sat in the choir with Joe, and that was many years ago, there was no paying done; the church was rather poorly thatched, there was no salary attached, in fact we wanted none.

¶ When I sat there long side of Joe, he struck the notes that ran down low, at every one he'd try; I took a different part all through, and made a noble effort too, to catch the ones up high.

¶ And Joe and I had pride and poise, we always made a joyful noise, when we stood up to sing; we weren't subdued not me and Joe, we just pumped up and let her go, and made the rafters ring.

¶ That man who's getting paid today, no doubt is good enough his way, a lot of things he'll know; but if they pay for volume now, I can't help thinking on somehow—he can't beat me and Joe.

Farm Wages and Other Figures

(From Parliamentary Debates)

An hon. MEMBER: What did industry pay in taxes during the same period?

Mr. DEACHMAN: What does the farmer pay in taxes from the sale of his products? With what is he to pay taxes? That is the point I shall next consider.

In 1926 the gross farm income of the dominion amounted to $1,088,000,000. The average for the five years of depression, which I am sure the hon. member who has just spoken will be pleased to hear, amounted to $689,000,000. In other words, the manufacturer got more, but the farmer got an average of $399,000,000 less, or almost $2,000,000,000 less in the five year period than the comparative position would have been if he had received the standard which prevailed in 1926.

I appeal to the hon. member for Greenwood (Mr. Massey).

An hon. MEMBER: Useless.

Mr. DEACHMAN: Useless? No, I do not agree with that. I admit I cannot appeal to his economic sense, but I can appeal to his sympathy. He told us he was strongly in favour of giving justice, a square deal and a fair wage to the worker in Canada.

Mr. MASSEY: And the same for the farmer.

Mr. DEACHMAN: All right, my friend. But the conditions which we had in that period did not produce justice for the farmer, because the manufacturer got an increase, the labourer got an increase and, on the basis of the story I have presented—which is accurate—the farmer got approximately $2,000,000,000 less.

Mr. BENNETT: The drought had something to do with that.

Mr. DEACHMAN: Part of that was an act of God. Sometimes I have heard that an act of God is anything which happens for which a lawyer cannot collect a fee.

During that period there was a decline by $2,000,000,000 in what the farmer received. Now, cut that in two, if you will, for the drought, or for any other disaster which may have happened. A great deal of the decline in the value of what the farmer received was due to the restriction of markets and to the raising of tariffs not only here but abroad. But if you cut it in two, then I suppose you may cut it in two again—and then what have you left? You have the decline in earnings expressed in terms of purchasing power, after being divided by four, of $500,000,000. The hon. member for Greenwood who, I am sorry to say, has been compelled to leave the chamber—

Mr. MASSEY: Here he is.

Mr. DEACHMAN: I thought the hon. member had gone to revise his speech.

Mr. MASSEY: It needs no revising.

Mr. DEACHMAN: The hon member gave us some advice—and I am always glad to have it. He said there was danger of driving a wedge between one section of Canada and another. Can anything in the world prevent the driving of a wedge between agriculture and manufacturing, between agriculture and labour, if we are going to accept the dogma in this country that labour must have its share—

Mr. MASSEY: Is the hon. member asking a question, and does he want an answer?

Mr. DEACHMAN: I will answer it myself; but for the benefit of the hon. member—

Mr. SPENCE: You may do it accurately.

Mr. DEACHMAN: —we have a position in which labour gets its share in which the manufacturer gets his share, with a larger amount in a period of depression than he did in a time of prosperity, while the farmer has to accept $400,000,000 less throughout the year. It is creating a cleavage engendered by fundamental circumstances. What ought to be the attitude of this house? What ought to be the attitude of the hon. member for Greenwood? He should revise his speech; he should present a speech to us which would be a plea to the house and the country to consider the adoption of measures which would improve the condition of the farmer.

Mr. MASSEY: That speech is up in my office prepared and ready for delivery at the proper time.

Mr. DEACHMAN: I shall welcome it when it comes, if it contains anything worth welcoming. My hon. friend is interested in the workers provided they are not on the farm. According to the statement made by him this afternoon, he is more interested in the 4,159 workers—

Mr. MASSEY: Oh, no.

Mr. DEACHMAN: —in the agricultural implement industry than he is in those who work on the farm.

Mr. MASSEY: I rise to a point of order. I have a high regard for the ability of the hon. member who is speaking, but he must not misstate or misinterpret my remarks. I read an excerpt from the speech of the minister made on Friday evening. The minister referred to those 4,159 workers, and I asked if the jobs of those men were to be jeopardized, when it meant a saving to the farmer of only forty-five cents a year.

TRIAL OF YE ED.

(Coleman (Alta.) Journal)

WALTER WINCHELL gets away with his keyhole reporting in a big city, and is well paid for it. The same stuff in a small town would bring him to fist fights very quickly. We nick-named an ardent fisherman "The grasshopper king," and he came round and gave us his opinion, which wasn't complimentary. Other little references of humorous nature have caused a near fight at times, simply because we are so convenient to be got at that almost before the ink on the paper is dry someoone comes around with revenge gleaming in his eye and threatens to clean up the whole gang in the print shop. We usually keep the type mallet within range so that if the callers become too threatening we can take up arms in defence of the liberty of the press.

MAYBE

(Hamilton Spectator)

Perhaps Henry Ford and President Roosevelt had an argument about fishing.

SUGGESTION

Husband: "My dear, I do wish you'd make up your mind which road you want me to take."

—Humorist.

Letters To The Editor

Correspondents Discuss Various Topics

APPROVES

Editor Examiner:

Sir: The Examiner serves Canada in that editorial call for the fullest measure of co-operation between East and West, in pulling through to happier days.

These words richly deserve re-printing, on the offchance they may induce leading Canadians to see through their respective provincial boundaries to the wide land that is our common heritage:

"There was a time in the history of the West when the factories of the East were glad enough to have the business which was coming from that section. If that same volume of trade were coming today, it is not likely there would be much unemployment in Ontario or Quebec."

It is revealing also to note that, while 81 per cent of Canadians in 1871 were "living on the land", in 1931 there only 31 per cent. "actually living on the farm".

I know thousands of urban folk who seldom see a farm, who operate away up in tall buildings, who are "living on the land" by a species of remote control—and hardly realize it, until something happens to the buying power of the 31 per cent. "actually living on the farm".

Old Man Depression thrives on a diet of low wages in the city and less-than-production-cost prices in the country!

A. B. A.

RECRUITING COLLEGIATE STUDENTS

Editor Examiner:

Sir: As a parent of a Collegiate student; I would like you to print this letter, with the hope that some measure will be taken to put an end to recruiting young students.

Surely students have all they can do to study for a sound education, which in giving them parents have to make many sacrifices, without spending two or three nights at the armouries each week, learning the rudiments of war.

If there are not enough recruits available out of the collegiate, I think the Board of Education should do something to prevent recruiting students under 18 at least.

The Air Force requires a matriculation paper before they accept a recruit. What chance have our boys to get that paper if at the impressionable age of 15 their minds are constantly diverted to machine guns and rifles?

Officers in charge at the Armouries seem to have made their way in civil life and I feel it would be fairer to leave our sons alone to gain a better education to be worthy citizens.

A MOTHER.

Peterborough, May 7.

Caring For 170,000 Homeless Chinese

(From The War Cry, London, Eng.)

THERE ARE two types of refugee in Shanghai. The first class has been in our Camps since the outbreak of hostilities, and the second consists of those who have arrived as hostilities have developed in and beyond Shanghai. There are 170,000 of them all told in over 160 Camps.

Their homes are destroyed; all communal life in the towns and villages from which they have fled is uprooted; the crops are rotting in the ground; cattle have been taken away and spring seed and farm implements are entirely absent.

I have made extensive investigations in devastated areas, with Major Begley and Captain McIlvenny, and we have come to the conclusion tht it is impossible for the refugees to return to their farms in the country and to areas near the settlement.

In Honkew, Chapei and Nantao, for instance, practically all the houses are destroyed, shops are all closed and no business of any kind is going on. Factories have been ruined and all machinery taken out. The refugee problem is, therefore, bound to last for months to come.

The number of refugees under The Army's care is slightly less than a few months ago, there being a slight trickle back to their homes, but there are still over 16,000 in our care. The work done has given gratification to the authorities, as witness by the request from the International Red Cross that we should take over the general superintending of all the camps in Shanghai.

In order to get grants from the International Red Cross all Camps must conform to the model which we have established. In addition, a request has been made that our Camp in the French Concession be turned into a training school for Camp workers. Adjutant Tu, a Chinese Officer, has been asked to prepare a set of lectures on how to run a refugee camp.

Additional work which we have undertaken includes the care of T.B. sufferers. Five hundred T.B. patients are accommodated at the Ferry Road Camp. This work is winning great esteem. Dr. Alfred Sze, late Ambassador to the United States, has taken a personal interest in this work. We also have our first Eventide Home in China, where aged folk among the refugees are gathered in. One old lady, after she had been there a day or so, said to me, 'I have reached Heaven.'

Our anxieties have been increased by an outbreak of meningitis in the Chiao Tung University Camp.

From the No. 2 Camp (Route de Sieyes) we are distributing soya bean milk, catering in all for about 5,000 undernourished children as well as many adult refugees. We are co-operating with a local organization which is making the milk. Handwork is being conducted at this Camp, which has been chosen by the amalgamated charities of Shanghai as a training centre for Camp managers.

Much relief work in Tientsin, including distribution of cod-liver oil donated through the Lord Mayor's Fund. Corps Officers are conducting clinics.

Shelters for the homeless are a great boon in Peking. The Women's Shelter, not greatly needed in other years, much used now owing to unsettled and homeless condition of many.

The vigilance called for from supervising Officers is indicated by references in dispatches to outbreaks of illness among occupants of Shelters and Camps, and in one case to the deliberate poisoning of food prepared for distribution.

Prolonged absence of news regarding Mrs. Major Hou Tsun-te and Captain and Mrs. Shih T'i-to and children, of Nanking, is causing anxiety.

The Army's Hospital at Tingsien is situated in the midst of country without any settled authority. Bandits roam the country-side in search of food; and may terrible tortures are inflicted in attempts to extract money from the inhabitants.

It is suggested that even the ordinary farmer is turning bandit so that he may have sufficient to 'pass the days.'

Patronage Provides Party Funds

(Woodstock Sentinel-Review)

A CONSIDERABLE amount of time is spent these days in Parliament by partisan bickering over the methods employed in distributing government jobs. The sum and substance of the challenges are that when a government is in power, anyone who holds allegiance to the opposition party has a poor chance of obtaining a government job.

Not even a child could be misled by the assertions that such is not the case, and it would seem that it is an insult to the intelligence of the public to try to establish by debate in Parliament that any other course is pursued.

No one party is responsible for that situation. When Liberals are in power, the obs, contracts and patronage go to supporters of that Party and when Conservatives are in charge, the same applies to their followers. "To the victor belongs the spoils" has been a definite maxim of government in this country throughout its history and no amount of disavowal in the House of Commons will cause anyone with the slightest gift of observation to believe otherwise.

The extent to which patronage is utilized by governments in Canada has contributed to a wasteful and immoral type of administration. It has tended to put Canada into the distressing economic condition prevailing today, and judging by the charges and counter-charges made recently in Parliament, the abuse is just as prevalent as ever.

Awarding government contracts with the covert understanding that the successful tenderer will be allowed extras out of which he must make a contribution to the party's campaign fund is a vicious expedient that ought to be obliterated.

STRANGE GREETINGS.

WHEN WE MEET a friend we say "How do you do?" or "How are you?" In other countries there are different kinds of greetings, some of which sound very strange.

In some parts of India the greeting is "Praise God, is your nose fat?" to which the reply is "Thank God, my nose is fat." After this the questioner says, "Then, may you live a thousand years."

In Persia when a person meets a friend he says, "May your shadow never grow less." In Egypt people say, "How do you perspire?" The Chinese and Japanese remark is, "How is your stomach? Have you eaten your rice?"

Russian people inquire "How do you live?"; in Poland the question is "How do you keep yourself." French folk politely ask, "How do you carry yourself?" While in Holland a correct greeting would be, "How do you fare?" When the Italians meet they say, "How do you stand?"

Many U.S. prisons now have monthly newspapers or magazines, written and published by inmates.

Hard To Believe How Time Flies

MAY 9

1908: Attempt is made to wreck G. T. R. train by placing two logs across the rails at Downer's Corners.

Edward G. Wesley succumbs as results of burns sustained in explosion of gasoline at the "My Valet" establishment.

It is announced the Peterborough Lift Lock is now ready for the season's operations.

Ald. Phelan, E. M. Elliott and A. A. McIntyre have returned from a successful mission to Ottawa in aid of government assistance.

Riverside Park is being improved under the direction of "Ted" Maddock, shortstop of the Peterborough Ball Club.

1918: Pte. E. Peters who enlisted here with the 93rd Battalion and was at the front with another unit has been killed in action.

Mrs. W. R. Morris discusses the food situation with the Mother's Club of the Y. M. C. A.

It is announced that Peterborough has raised its $10,000 quota for the Y. M. C. A. overseas fund.

Katharine Garvey of Peterborough is a member of the nurses graduating class at St. Michael's Hospital, Toronto.

Ministers and teachers are enlisted here to help in the registration of the city's manpower.

1928: Coroner's jury finds that Constable Leonard Matthews fired in self defence when he shot and killed David Montgomery.

Members of St. Mark's, Otonabee, congregation present gifts to Mr. and Mrs. R. Scollie who have taken up residence in Peterborough.

The farm home of Gordon Northey, 14th Concession of Smith has been destroyed by fire.

J. M. Brooks for many years in the hotel business in Peterborough celebrates his 82nd birthday.

H. S. Gutteridge of the Poultry Department, Ottawa, addresses members of the Peterborough Poultry Association.

A Bible Message For Today . . . .

AND WHEN he came to himself, he said, How many hired servants of my father's have bread enough and to spare, and I perish with hunger! I will arise and go to my father, and will say unto him, Father, I have sinned against heaven, and before thee, and am no more worthy to be called thy son: make me as one of thy hired servants.—Luke xv, 17-19.

✧ ✧ ✧

For when ye were the servants of sin, ye were free from righteousness. What fruit had ye then in those things whereof ye are now ashamed? for the end of those things is death. But now being made free from sin, and become servants to God, ye have your fruit unto holiness, and the end everlasting life.—Romans vi, 20-22.

✧ ✧ ✧

Be ye not unequally yoked together with unbelievers: for what fellowship hath righteousness with unrighteousness? and what communion hath light and darkness? . . . And what agreement hath the temple of God with idols? for ye are the temple of the living God: as God hath said, I will dwell in them, and walk in them: and I will be their God, and they shall be my people. Wherefore come out from among them, and be ye separate, saith the Lord, and touch not the unclean thing and I will receive you, and will be a Father unto you, and ye shall be my sons and daughters, saith the Lord Almighty.—II Corinthians vi, 14, 16-18.

ASK ANY MOTHER.

(New York World-Telegram)

MOST FARMER'S daughters between the ages of 16 and 30 in the States of Washington and Oregon spend more for clothes than their mothers do. So the Department of Agriculture informs us, reporting on the 1935-36 survey of clothing expenditures just tabulated by its bureau of Home Economics.

It took the bureau two years, apparently, to obtain this important information. To save the government the time and trouble of further research in the other 46 States, we hereby announce without fear of successful contradiction that most daughters between 16 and 30, on the farms and in the cities of every State in the Union, spend more for clothes than their mothers do.

LEWIS AS SHYLOCK

(Los Angeles Times)

THAT THE president made a bad bargain when he permitted John L. Lewis to think he had bought the administration with a campaign contribution is increasingly apparent. Lewis has been making demands, in a truculent tone, ever since, and his latest denunciation of the chief executive for not insisting on a wage-hour bill, though Congress has twice refused to pass such a measure, still intimates that the administration sold out and is welshing.

Shylock came a cropper by insisting on the terms of his bargain and Lewis should profit by the example. To save the shreds of his own self-respect, the president will have to blast Lewis presently, be the consequences what they may, and that may be the end of the already tottering C. I. O.

UNEASY SLUMBER.

(Canadian Magazine)

ANGUS Kellaway, Vancouver, is cured of rumble seats. Riding in one, he was gently lulled to sleep and slumped down to the floor. The driver, when he came to park was mildly surprised not to see Mr. Kellaway, whom he was sure had been riding with him, but like a cautious man, he closed down the seat. Mr. Kellaway is obviously a good sleeper, but that was a bit thick. After a while the confinement began to pall on him. He started a hearty tattoo that startled the passersby. They called the police. Mr. Kellaway will have a good nap before he goes riding again.

CROPS IN BRITAIN WITHERING PAST FOR NEED OF RAIN

LONDON, May 9.—(CP Cable)—England wants rain, lots of rain. Field crops are parched, livestock is thirsting for green grass, gardens are withering, and fruit crops have been damaged by the frost which descends each night and by lack of rain.

The ministry of agriculture, fearing a black prospect for the harvest, today ordered inspectors in every county to make a detailed report within 10 days.

The year's yield of wheat, barley, oats, potatoes, and root crops will be away below average owing to the droughts, while the frosts of the last fortnight, which followed sunny weeks, have extensively damaged fruit crops.

In some distrcits the land is so much spring-sown corn has not germinated. East coast barley growers have not sown many acres and there is rust on plants in the north. Wireworm is attacking Midland crops and the sail is so dry that no roll can keep the pest underneath.

Turnips Not Sown

Mangolds, turnips, and Swedes have not been sown in many areas and where the farmer has sown in the dry areas there is often but one plant up in 500 yards. Many market gardeners have been reduced 50 per cent in activity.

Yorkshire farmers are selling sheep because of lack of food owing to the drought. Nearly all are in the same plight. Fields usually carrying full flocks are offering only dry stubble and farmers are selling hundreds of head at losing prices. One lot went for exactly four shillings ($1) per head less than the purchase price last October. Last year at this time ewes with lambs were selling for five pounds ($25). Now they fetch 59 shillings $12.50).

Dairy farmers are badly hit. In Manchester 766,000 people have been asked to cut down their domestic water supplies by 6,000,000 gallons.

BISHOP FLEMING SPEAKS IN LINDSAY

LINDSAY, May 9.—"The work of Bishop Bompas and other pioneers must not be left at a standstill or retarded; it must go on in this day of opportunity until every Indian and Eskimo in the Arctic is brought to a knowledge of Christ," declared Right Rev. A. L. Fleming, Anglican Bishop of the Arctic, in an address to a rally of members of the Women's Auxiliary branches of the Deaner yof Victoria here on Friday

The Bishop pleaded for a greater spirit of fellowship and unit in the Church and between different communions, in order "that the Church may present a worthy and respected bulwark against the many isms which are insidiously creeping into the Dominion."

INDIAN RELICS IN LAVA BEDS

Ancient stone carvings and other evidences of prehistoric Indian civilizations have been found at Lava Beds National monument, California.

Defies Aberhart

Lieutenant-Governor J. C. Bowen, of Alberta, is staging a "sit-in" strike at the Alberta Government House, Edmonton, despite the fact that the gas, light, water and telephone services have been disconnected. Bowen, at odds with the provincial government over his refusal to give royal assent to three stringent bank and press control bills passed by the legislature, declared that he would stay in his official residence until provincial authorities showed him "proper respect" by presenting an order-in-council duly passed and signed.

Do You Suffer From Headaches?

Headache is a source of great suffering and often leads to serious derangements of health.

Headache is nearly always symptomatic of some diseased condition, rather than a disease itself, but in most cases comes from a disordered stomach, or poor circulation of the blood, and the cause must be removed before relief can be had.

Burdock Blood Bitters helps remove the cause of headache by acting on different organs of the body to regulate, strengthen and purify the system.

MRS. ARTHUR J. WILLIAMS, Lac Ste. Anne, Alta., writes:—"I suffered for years with dizzy headaches, and sometimes they were so bad I could not get any sleep.

My neighbour told me about Burdock Blood Bitters, and after taking several bottles my headaches had disappeared.

My husband was troubled with pimples on his face, causing him great discomfort when shaving, but after he had taken two bottles of B.B.B. he got rid of the pimples."

Put up by The T. Milburn Co., Ltd.

Former Matinee Idol Sues Daughter For Support

Maurice Costello, former matinee idol once had to push his way from stage doors through a welter of admiring feminine fans, declares he is now "as poor as a church mouse". He has now gone to court to ask that his blonde actress daughter, Dolores Costello, LEFT, be forced to contribute to his support. Costello is shown RIGHT, with his other daughter, Helene Costello, also of the movies.

MILLBROOK

PETERBORO' Y.P.U. WINS DEBATE CUP

(Examiner Correspondence.)

MILLBROOK, May 9.—The finals in the series of debates sponsored by the Young People's Union of the Peterborough Presbytery were held at Millbrook on Wednesday at 8.00 p.m., with the newly-elected Presbyterial president, Robert Spence, of Lakefield, in the chair.

Knox Church, Peterboro' Y.P.U., through its representatives, Gladys Girard and John Londerville, were the winners of the silver cup, through superior arguments advanced for the affirmative side on the subject: Resolved, That the pioneer woman contributed more to home and community welfare than has the modern woman. The local society made a very good showing in defending the negative, the two debaters being Gwen Staples and Gordon Muspratt; the latter had only two or three days for preparation, having unexpectedly to substitute for Henry Gray, who has gone to Campbellford in the employ of the Ontario Hydro Commission.

The judges were Rev. Mr. Kelly of Lakefield, Mr. A. B. Burrows of Peterborough, and Miss D. H. Bannister, B.A., of the local Continuation School staff.

The welcome to the visiting debaters, and the many others who accompanied them from Peterborough to give support by hearty applause, was extended by B. B. Dawson, president of the Millbrook Y.P.U., and the chair for the opening period was taken by Jean L. Burnham, who read the poem, "O Brother Man."

Four girls, Leitha Edworthy, Edna McKnight, Barbara Argue, and Bea McDowell, sang "Take time to be Holy," William Ridge read the lesson, and Bea closed with prayer. Rev. A. L. Sisco acted as timekeeper for the debate, and Marie Douglas presided at the piano for the evening.

For the May meetings the "Interest Groups" are to feature the weekly gathering, one taking "The Worship Committee in Action," with Phyllis Kidd, Della Mae Siscoe, and Mr. Dawson as leaders, and the other, "How to win friends and to influence others," being in charge of Jean Burnham. This is a new undertaking, and it is hoped to make it both instructive and interesting.

The Mizpah benediction in unison closed Wednesday's meeting.

A TUNNEL CHANNEL

LONDON, May 9 (A.P.). — A Labor member of Parliament to-day revived the centuries-old talk of building a tunnel under the English Channel to link Great Britain with the Continent.

Harry Day announced he would ask Prime Minister Chamberlain in the House of Commons on Wednesday if he would consider appointing a committee on the question in view of the menace to shipping food supplies by the development of modern aviation. Napoleon once favored a tunnel scheme as a means of conquering England.

LONG-LIFE ENGINES

Two engines on the L.M.S. railway system of England are still going after a century of continuous service.

WAKE UP YOUR LIVER BILE—

And You'll Jump Out of Bed in the Morning Rarin' to Go

The liver should pour out two pounds of liquid bile into your bowels daily. If this bile is not flowing freely, your food doesn't digest. It just decays in the bowels. Gas bloats up your stomach. You get constipated. Harmful poisons go into the body, and you feel sour, sunk and the world looks punk.

A mere bowel movement doesn't always get at the cause. You need something that works on the liver as well. It takes those good, old Carter's Little Liver Pills to get these two pounds of bile flowing freely and make you feel "up and up". Harmless and gentle, they make the bile flow freely. They do the work of calomel but have no calomel or mercury in them. Ask for Carter's Little Liver Pills by name! Stubbornly refuse anything else. 25c.

Week-End Deaths

(By The Canadian Press)

Montreal. — Rev. Auguste Lapalme pastor of Notre Dame des Neiges Church and authority on matters of education and pedagogy.

Montreal.—Mrs. J. L. Daoust, 60, sister of Aegidius Fauteux, prominent historian and librarian for the city of Montreal.

Montreal. — Joseph D. Lachapelle, 60, Montreal electrical contractor.

Milford, N.S. — John A. MacDonald, 81, farmer member of the Nova Scotia Legislature from 1920 to 1925.

Bucharest. — Octavia Goga, 57, former head of a nationalist, anti-Semitic Government in Rumania.

Chicago. — Moses Philip Ginzburg, 76, pioneer editor and founder of the first Yiddish publication in the United States.

Toronto.—D. M. Robertson, 79, one of the founders of the 48th Highlanders, and for three years commanding officer of the unit.

London. — Baron Harlech, 53, former soldier and member of the House of Commons for Denbigh in 1910-18, and afterward member for Stafford; Postmaster-General in 1931.

Runcorn, Eng. — Sir Willem D. Dudley, former president of the Co-operative Wholesale Society, awarded the Order of Commandeur du Merite Agricole by the Quebec Government.

Worcester, Mass.—Mrs. Elizabeth E. Kelley, 68, native of Saint John, N.B.

Toronto.—Florence H. McGillivray, member of the Ontario Artists' Association.

Streetsville, Ont.—John C. Rutledge, 91, who amassed a small fortune as a wheat farmer in Western Canada, and a Fenian Raid veteran.

PARISIAN LOSES $30,000

Worried over the international situation, M. Bats, a butcher of Paris, drew his savings of over $30,000 from the banks, hid them at home, took his family to the movies, and while they were away a burgler stole all the money.

Hobby Is Orchids

Marion Talley, well-known opera and radio singer, has taken to raising orchids in her spare time. It takes seven years to grow the costly flowers from seed to blossom, the price of which ranges from $4.00 upward. A full grown orchid plant cost from $45 to $5,000, depending on the variety.

RELIEFERS WANT WORKS PROGRAM

LAKEVIEW, Ont., May 9.—(CP)—Substitution of a "constructive works program" for relief was asked Saturday by striking Toronto Township relief recipients in a letter to residents of the municipality.

Issued by the Toronto Township Workers' Union, the letter said that under present payments the food allowance for two people totals $2.45 weekly or $49.44 a person yearly. This allows an expenditure of 4½ cents a person for each meal.

Four members of the union executive, arrested in Premier Hepburn's office when the yled a 14 mile march from this village to the Ontario legislature in Toronto last week, are awaiting trial on charges of creating a disturbance and assault. The trek was one of a series of demonstrations following the relief recipients' walkout from road jobs on the claim the relief project payments were inadequate.

"We all had jobs, we all paid taxes," the letter says. "Now the burden is increasing on our shoulders, crippling you and your business.

"As long as we, the present unemployed, continue to accept relief, though inadequate, we shall never get a constructive works program. Join us, because you can never exist on this schedule allowance as we have been trying to do."

THE DANGERS OF WAR

CHATTANOOGA, Tenn., May 9 (A.P.). — The Rev. Herbert Morgan's sermon on the evils of war ended with the minister, himself, a casualty. Holding aloft a bayonet yesterday, he compared it to the Gospel, saying: "This sword, just like the Gospel, is two-edged. At that he tripped on a rug and the bayonet passed through his left leg above the knee.

TRINITY COLLEGE CADETS LAUDED

PORT HOPE, May 9 (CP).—Air Commander G. M. Croil, senior air officer of Canada, commended Trinity College School Cadets for smartness and efficiency at the conclusion of gym exercises which followed the annual inspection of the corps at the school here Saturday.

"I am extremely pleased with the smartness and general turnout of the cadets," he stated; "they did remarkably well." Cheers greeted his promise to request P. A. C. Ketchum, headmaster, to grant the boys a half holiday in recognition of the efficiency of the corps.

Inspection of the corps, only cadet unit affiliated with the R.C.A.F., was held Saturday morning while planes from Trenton air base circled and stunted over the school campus. Air Commander Croil took the salute and Brigadier-General H. G. H. Hertzberg of Kingston, commanding Military District No. 3, was the inspecting officer.

Officers Attend.

Other officers in attendance were Colonel S. A. Lee, Division of Signals, Kingston; Squadron Leader W. A. Curtis, commanding No. 110, City of Toronto Squadron, R.C.A.F.; Squadron Leader Hume of Trenton; Flight Lieutenant A. H. K. Russell of the Toronto squadron; and Flight Lieutenant A. D. Ross of Ottawa.

Ceremonial drill followed the actual inspection, and was in turn followed by a squadron drill competition won by No. 3 Squadron under Cadet Squadron Leader P. M. Russell.

The corps, trained by Second Lieutenant S. J. Batt, Royal Fusiliers, is commanded by Cadet Wing Commander G. E. Renison.

After luncheon at the school, guests witnessed a physical training and gymnasium display in which a drill on roller skates was an unusual number. Horizontal and parallel bar work and tumbling exercises were outstanding.

"The R.C.A.F. is proud of the affiliation with it of the Trinity College School Cadet Corps," Air Commander Croil told the gathering of parents and friends at the conclusion of the gym display, in pointing out that affiliation of other cadet units with the R.C.A.F. has been made possible by the Department of Defence. "Your corps was the first to be so affiliated, however," he stated, "and we cannot but be the more interested in you because of this."

OSHAWA AROUSED BY CRIME WAVE

OSHAWA, May 9.—Eastern Ontario is experiencing a crime wave similar to that which recently troubled Western Ontario authorities, the local Police Commission was informed Saturday. Alarmed by an increase in crime in Oshawa and the Eastern part of the Province generally, the Commission met with Chief of Police Owen D. Friend, who declared many young men who have never held steady jobs, "will do anything for excitement and pocket money."

In discussing the increase in criminal acts locally, Chief Friend declared Oshawa had been fortunate in the past, and the series of breakins and car thefts, while causing much concern in Oshawa, would not have been taken so seriously in other cities of Oshawa's size. The condition was seasonable and at present general in the Eastern portion of the Province.

Ex-Kaiser's Grandson Weds Russian Princess

Ex-Kaiser Wilhelm II, former ruler of Germany, is shown RIGHT, with the Grand Duchess Kira, of Russia, and Prince Luis Ferdinand, grandson of the exiled monarch, shortly after the couple's wedding Doorn Castle, Holland. Shortly after this radio photo was taken the bridal couple left for Germany before starting on a world cruise.

Centreville W.M.S. To Visit Millbrook

(Examiner Correspondence.)

CENTREVILLE, May 9.—The regular monthly meeting of the Women's Missionary Society and the Ladies' Aid of Centreville Presbyterian Church was held in the Sunday School Hall on Wednesday night. The president of the W.M.S., Mrs. Dawson Rutherford, opened the meeting with hymn and prayer, after which Mrs. Thomas Skitch gave the Bible reading.

Following the report of the treasurer, Mrs. James Whittington gave an interesting and helpful paper on "She hath done what she could."

The society accepted two cordial invitations, one to attend an address in Grace Presbyterian Church, Millbrook, by Fred Scott, who will describe his visit to Florida, the other from the Women's Missionary Society of Bensfort United Church on June 7th.

It was decided that as many as possible of the members attend the Peterborough Presbyterial, which will be held in Cobourg on May 19.

A delightful piano selection was given by Miss Grace Johnson.

Mrs. John Gainer, president of the Ladies' Aid, presided for the business meeting, when several items were considered. The society decided to hold a hostess tea in the Sunday School Hall on May 26.

The meeting was closed with prayer.

FASCIST EMBLEMS IN JAPAN

Higher school girls of Otsuma, Japan, sewed Fascist emblems to neckties which were presented to the Italian goodwill envoys.

YOUR SUMMER CABIN

Special Holiday Terms 19.00 CASH DOWN Balance 7.25 Monthly UP IN AN HOUR Comes ready built in sections, floors, walls, roof just bolt together.

SLEEPS FOUR

A complete cabin with spring bunks, table, screens, awnings.

READY FOR THE HOLIDAY FREIGHT PAID

Immediate shipment freight paid as far as Ottawa, North Bay, Sudbury, Soo. Costs less near Hamilton, Toronto. Larger cabins and cottages in free catalog. Write.

HALLIDAYS DEPT. 810 HAMILTON

WM. J. BULL, 539 Downie St. 'Ph. 1086

BUEHLER BROS LIMITED

TUESDAY AT 387 George St. Phone 3680 Free Delivery

EXTRA VEAL SPECIALS

VEAL STEAK, cut from leg	27c
VEAL CHOP, cut from loin	22c
VEAL STEW, breast - flank	10c
VEAL STEAK, cut from shoulder	18c
VEAL CHOP, cut from shoulder	14c
VEAL STEAK, cut from loin	22c
VEAL ROAST, boneless rolls	17c
VEAL PATTIES or MINCED VEAL	12½c

HE SAID I WASN'T THE SAME GIRL HE FELL IN LOVE WITH!

BILL'S NOT TIRED OF YOU, MARY! WHEN HE SAID YOU WEREN'T THE "SAME," HE MAY HAVE MEANT THAT PERHAPS YOU'RE NOT AS SWEET AND DAINTY AS HE THOUGHT YOU WERE

CAN YOU MEAN I HAVE BEEN CARELESS ABOUT "BO"? OH, I'M JUST SICK ABOUT IT

DEAR, ANYONE MAY OFFEND. YOU JUST USE LIFEBUOY REGULARLY AND YOU CAN BE SURE YOU WON'T BE GUILTY!

WHY I BELIEVE YOU'RE RIGHT — WHEN I USED TO USE LIFEBUOY I HAD LOTS MORE FRIENDS

THEN GO BACK TO IT! LIFEBUOY STOPS "B.O." IT CONTAINS A SPECIAL PURIFYING INGREDIENT NOT FOUND IN ANY OTHER WELL-KNOWN TOILET SOAP

Big Radio Show! Every Tuesday Evening Fun and music with AL JOLSON and featuring Martha Raye, Parkyakarkus Victor Young and his Orchestra Across Canada — See local paper for time and station

USE LIFEBUOY ON YOUR FACE, TOO IT FRESHENS AND CLEARS THE SKIN MARVELLOUSLY

INDEED I WILL THANK YOU

NOW LIFEBUOY IS A REGULAR HABIT

"B.O." GONE — BILL RETURNS

MARY, YOU'RE MORE LIKE MY OLD GIRL THESE DAYS — YOU'RE THE SWEETEST, MOST CHARMING THING!

SHE THINKS: BELIEVE ME, I'M GOING TO STAY SWEET AND CHARMING — WITH LIFEBUOY'S HELP

Why women prefer Lifebuoy

NO ONE can have *real* glamour and "B.O." at the same time. Wise women *depend* on Lifebuoy to keep them safe . . . More Canadian and American women—men and children, too— use it for the bath than any other soap. This fact was revealed when 11 leading magazines questioned 125,000 women . . . Millions use Lifebuoy for complexions, too. It freshens, helps refine dull skin. And it's over 20% milder than many so-called "beauty" and "baby soaps."

LIFEBUOY HEALTH SOAP

Approved by Good Housekeeping Bureau

THIS AD SAYS: "LIFEBUOY SHAVING CREAM WILL HOLD 52% MORE MOISTURE—SOAKS BEARDS SOFT." GREAT! ME FOR THAT!

HOT DIGGITY! EVERY WHISKER'S COMING OFF CLEAN AND CLOSE—AND I DON'T EVEN FEEL IT!

How to get cleaner, smoother shaves with perfect comfort

The secret of a good shave lies in the amount of water you apply to the beard. Lifebuoy lather carries 52% more moisture. It stays wet throughout the shave—keeps your beard soft—makes it easy to shave clean and close. Lifebuoy is lots milder than other leading shaving soaps, too—kind to tender skin. Try it. Feel the difference. Get a tube at your druggist's today. Or, write Lever Brothers Limited, Dept. P27, Toronto, for FREE Trial Tube.

LIFEBUOY SHAVING CREAM

GENEROUS TRIAL TUBE FREE

PROS AND AMATEURS ALLOWED TO MIX IN O.A.S.A. CIRCUITS

Sports DAY by DAY

Digging Up the Local Dirt With the Odd Chuckle or Two

By CEC PERDUE

WHILE THE WEATHER was rather tricky Saturday—blowing hot and cold as the sun ducked in and out of clouds—there was a big turnout of baseball prospects at the senior workout in Riverside. With a gang of those railbirds who can't wait for May 24th to see the diamondeers slinging the apple around. Two sides were selected and they had a game, getting in a lot of batting and fielding practice, with some base-running. The umping was so-so, to say the best! A flock of juniors were on hand and all of last year's seniors, who are still in town, but Bill Calladine and Eddie Starr. Bill will be back but Eddie is a doubtful starter. It was an excellent drill and the team is coming along okay. This Deadey looks all right in centre. We should have a good outfield, if they hit as they should, and a smart infield. While the battery will be oke, with oodles of heavers.

* * * * * *

FIRST BASE is a question mark just yet, but will no doubt be filled properly. Bun Kingdon and Eddie Murphy are available for second, the latter after June 4th. Al Clark will hold down shortstop fine once more, and Bill Calladine is the ideal third sacker. Looks like Burton, Deadey, Kearns and Len Hollingsworth for the outfield berths. Cy Whatley and Doug Mowry are on deck for catching, and Starr may change his mind about retiring. We have four righthand hurlers, Russ Kitchen, Gunner Whitehill, Joe Jakafby and Spook Scriver (if he gets a transfer) and we may even have a southpaw. Manager Eddie Murphy should trot out a strong team this season, with possibly a few others on hand besides those we've mentioned. The Ponies and GM-men will find a powerful Petes' team this summer.

* * * * * *

DUNNO just what's what with Eddie Starr. Haven't seen him personally lately but the boys say he will not play baseball this year. Maybe a bit of softball and some golf, but no baseball. Too bad, as he is a good catcher and hitter. Batted .347 last year, though he couldn't get away from work to take part in all the games. He won't let baseball interfere with his job—and we don't blame him—and the club officers figure that, much as they'd like Starr on hand, they will not urge him to play when it comes to choosing between work and sport. Eddie had a lot of ginger in there back of the batters, a good peg to the bases and a fine hitting stance. He may yet figure a way out to get into this game—and baseball is Starr's game even more than hockey—but 'tis doubtful.

* * * * * *

CY WHATLEY can't be kept off the team. He may be first-string catcher or he may be in the infield. Or pitching or outfielding! He is a manager's ball player. Cy will play any position on the team, except pitching, and make a pretty good job of it, too. He slumped a bit in his batting last year, conking the spheroid at a .271 pace—but don't forget he led the C.O.B.L. hitters one year and he and Foley fought it out later for the club batting championship—plus a wristwatch. Whatley is blamed by some for grandstanding, but this same trait (which is knocked by a lot of conservative Canadians) is what made Babe Ruth and Dizzy Dean—to name but two—famous in the States. We want color on our clubs, provided they play smart ball, and Cy Whatley has both. He is a cinch for a berth.

* * * * * *

WESTCLOX MEN softballers had a workout Saturday at the Bowl. And Manager Pat Hayden will round up another good team, we expect. Has Bateman, Parsons and Fleming for pitchers, with Castle—and maybe Pat Calladine—for catching. Looks like Ellis, Stanger, Watson, Gainey and Dormer in the infield, and Bill Calladine might come out, also. With a good outfield undecided as yet. These names are only guesses on our part, but wait and see their starting lineup. Yeah, last year's champs will be strong again this semester.

* * * * * *

CHURCH SOFTBALL LEAGUE games tonight at six sharp: George St. Buzzers vs. Mark St. Seniors at the Oval, Mark St. Juveniles vs. St. John's at Central, and St. James Bantams vs. All Saints at Prince of Wales School. Tomorrow eve it is: Murray St. Seniors vs. George St. Majors at the Oval, St. John's vs. Knox Bantams at King Edward School. Executive meeting is tonight at 7.30 in the "Y", and all entries and player lists must be in at this time. Schedules will be drawn up and published tomorrow. Teams cannot afford to delay any longer. Don't forget games should be started smack on the dot these nights if seven innings are to be completed.

* * * * * *

THE O.A.S.A. has finally followed the footsteps of lacrosse, hockey, basketball and baseball—pulling away from the Amateur Union to take up with the Sports Federation. And allowing pros and amateurs to mingle. Not more than three pros to a team, and none at all in junior ranks. There is still a bit of inconsistency shown by the Softball Association inasmuch as it continues to carry the term "amateur" in its title and has stated that it "will continue to conduct the association as an amateur organization." Can't be strictly amateur when pros are allowed to mix with amateurs, can it? The A.A.U. of C. is decidedly a back number nowadays.

* * * * * *

LEADERS CORPS of the Y.M.C.A. here will be hosts tomorrow e'en at a banquet in the "Y" to three basketball teams. The senior gym team, the C.G.E. and St. Paul's. The latter gang won local Church Cage Loop honors the past winter and then went through to cop the Ontario Church Basketball Association intermediate title. They will receive the trophy and crests at this spread. The Electrics took the championship of the City League during the season just past. Close to 50 are expected to sit down to the feed at 6.30 o'clock tomorrow in the gloaming. And that'll close the cage season definitely till next winter.

* * * * * *

GRAB-BAG: O.H.A. has decided to follow suit in the C.A.H.A. and allow any number of imports in hockey within its branch, provided the transfers pass...City Carpetball Loop has a banquet Wednesday eve at seven in the Legion Hall...Busher Jackson may play some softball up around Cayeeon or Lindsay this summer ... Fred Collins so far has been coaching Air Force baseballers; big Lalonde is a hurler...Motorists men softballers practice tonight at six in the Oval; all prospects welcome...Lacrosse executive meets tomorrow p.m. at eight in Duffus'...And there will be aCity Baseball League meeting Tuesday night at eight in Duffus', with everyone interested in minor ball urged to attend...Lot of presentations made Sat'day evening when Oshawa Generals were feted once more...Managers are asked to get notices of practices in early in the morn to catch this column... G.W. Grads had a catcher listed as K. Long on Sat'day in Toronto, could that be Ken, last year with the Petes—and as a catcher?...A ball officer here said to Doug Mowry the other day: "You should take some more weight off to be in shape."—and Mowry snorted: "Huh, if I lose five more pounds I'll be a jockey!"

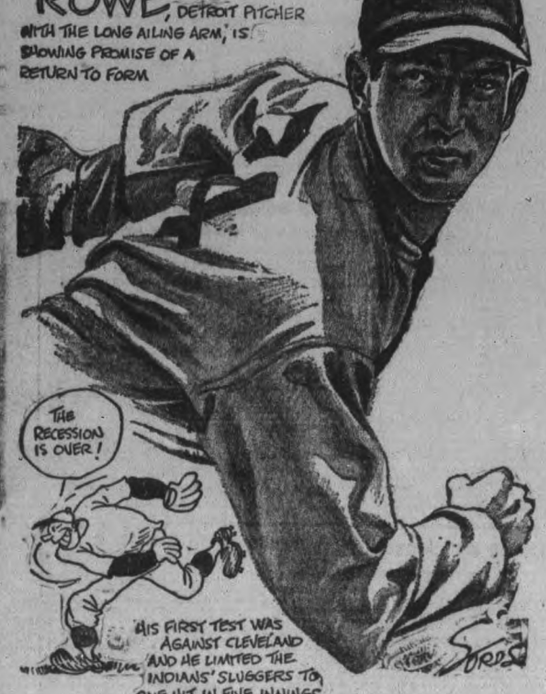

H. N. Woolf's Lawrin Wins Kentucky Turf Classic

"Lawrin," owned by H. N. Woolf, is shown here winning the 64th running of the Kentucky Derby at Churchill Downs in Louisville, Ky., with Jockey Eddie Arcaro up. "Dauber," owned by William Dupont, Jr., with M. Peters up, came in second and "Can't Wait," M. Selznick's horse, came in third. The race was run in 2 minutes and 4.4 seconds. *(Central Press Sound Photo).*

Outstanding Star

KATHERINE RAWLS

Who last year was voted the outstanding feminine athlete in United States, is still doing very well, thank you. Here she is smiling after setting a new time of 4:03.2 for the 300-yard individual medley race. Katie hails from Fort Lauderdale, Florida.

WHITAKER'S WINS IN CRICKET TEST

The local cricket season opened with a match between Whitaker's and Grove School at Lakefield. A low-scoring game, with good bowling on both sides, resulted in a win for Whitaker's by 54 to 19. Next Saturday Peterborough will play the School at Nicholls Oval.

Following is score and analysis:

Grove School.

L. Morley, b Wild	0
B. Crickmore, c Hamilton, b Wild	7
R. Harris, b Hamilton	4
A. Stewart, c Parks, b Hamilton.	0
R. Warren, b Wild	0
J. Simpson, c Colbran, b Wild	0
T. Pease, c Colbran, b Hamilton.	0
K. Langmuir, c Colbran, b Wild..	1
B. Dobbin, b Hamilton	0
F. McLaren, b Wild	1
B. Rose, b Hamilton	3
P. Frewen, not out	0
Extras	3
	19

Bowling Analysis.

	O.	M.	R.	W.
J. Wild	11.4	6	10	6
A. Hamilton	11	7	6	5

Whitaker's.

T. Jones, c Warren, b Stewart	1
B. Roberts, b Pease	0
G. Colbran, b Stewart	3
A. Hamilton, b Stewart	9
J. Wheater, run out	0
F. Smith, b Stewart	12
J. Wild, b Pease	11
R. Parks, c Rose, b Stewart	4
G. Haig, c and b Pease	0
A. Radford, c Warren, b Pease	8
R. Bailey, b Pease	0
H. Arnold, not out	0
Extras	6
	54

Bowling Analysis.

	O.	M.	R.	W.
A. Stewart	15.5	9	18	5
T. Pease	13	3	23	5
R. Harris	2	0	7	0

SURVEY CHIEF HONORED

LEVIS, Que., May 9.—(CP)—Lieut.-Col. J. R. Guenette, leader of 14 surveyors rescued early this year after spending six weeks of near starvation in Northern Quebec's barren muskeg country, was awarded medals of the Quebec Safety League and the Safety Engineers' Society last night in recognition of his bravery during the period of hardship.

Lost while conducting a four-month survey in the isolated Quebec territory, Guenette's party lived close to 40 days on the flesh of 14 rabbits after a food cache had been missed.

CHEQUE FOR SANDHAM

LONDON—(CP).—To commemorate his 100 centuries in cricket, Andy Sandham, Surrey batsman, has been presented with $25 by Surrey county club. Sandham has retired from first-class competition.

COMMENT FROM THE COACH

No Matter How Trivial Don't Neglect Injuries

By Lloyd A. Percival

Neglected injuries have been the downfall of many athletes and have made the road a lot rougher than necessary for as many others. A bruised or sore muscle may not seem important when it happens, but unless care is taken serious complications may develop. Taking care of yourself is not a sign of weakness, but rather an indication of intelligence. To say with a forced smile, "Oh, it's nothing," when asked about an injury during a game is not brave—it's silly and not fair to yourself, the team or anyone concerned. Care given an injury right away can often save a long period of bench warming.

Don't Carry It Too Far

In taking care of yourself there is no need to develop a complex and act too fussy like a lad I know. This fellow has almost made himself a social outcast. He practically walks around with a cloud of liniment vapor encircling his worried brow. Needless to say, most liniments are not noted for their delicate odor. This chap puts care for his hurts above all else and carries the thing too far. There's another chap who played at heroics until one day after a game, in which he had laughed off an injury, he was coming home with his girl. She noticed he was wincing and asked him if he was hurt. Replying with a brave smile that he was fine he fainted. Though she was sympathetic the young lady was sensible and when she found out the true state of things she gave him plenty.

In addition to the danger of hurting your own chances you must realize the responsibility to the team and your parents. When an injury occurs see that it gets quick and proper attention. Included in the classification of injuries are chills and drinking and eating at the wrong time. Standing around after you have been perspiring is bad. If you must stand around, make sure you have an extra sweater or coat to put on. This might cause you some inconvenience in the form of kidding, but it's well worth a few cracks.

Watch Your Victuals!

Drinking and eating heavily just before or after a game not ony cuts down your efficiency but is dangerous. It is wise to wait until your heart gets back to normal and you stop perspiring before you drink. Wash out your mouth but don't swallow. You've heard that before—and it's still very important. It is best to wait until you are well rested before you eat. If you don't, indigestion may result. The condition of an athlete's stomach is very important—so watch your step.

Keep your eye peeled for the sign of an injury and see that it gets good care. Kidding won't help your body or your ambitions. Fainting or developing colds are no ways to build an athletic reputation or climb the ladder to success. Watch your injuries!

American Hope

VIRGINIA RICE-JOHNSON

Is wearing a Mexican sombrero of black straw complete with chin strap, according to our fashion expert. She is one of Uncle Sam's feminine hopes in this year's Wimbledon tournament.

PREPARE PLANS FOR SPORTS DAY

(Examiner Correspondence.)

HAVELOCK, May 9.—Preparations for the annual May 24th celebration of the Havelock Albion Club are again under way, a committee composed of Harry Ferguson, Fred Hill, Paul Voyer, Clarence Spencer, Harold Hunter, Nell Sarginson, and Jerome Voyer being in charge of arrangements.

Feature item on the afternoon's program will be the inter-scholastic sports competition between representatives of Norwood, Campbellford and Havelock High schools. A shield will be awarded to the school obtaining the largest total number of points from a series of chosen events of track and field.

A softball tournament is also scheduled for that afternoon with teams expected from Hastings, Norwood, Campbellford, Keene, Marmora, Peterborough and Havelock.

Bicycle races for both boys and girls will be held, as well as children's sports.

The big day will start off with a parade made up of comic and fancy floats, decorated cars, representatives of the different organizations, the band and school children. Valuable prizes will be awarded for best floats and cars in their respective classes.

Some thirty-five prizes have been donated by the village merchants to be presented to the winners and runners-up in the minor sports.

A recent national survey indicates that only 24 per cent. of U.S. fathers want their sons to follow their occupation.

GOLF FACTS by Alex Morrison

Number 12

My good friend Charley Moskowitz took me to see some jai alai games in Miami recently. It was my first visit to these games and I was thrilled by them. I get a big kick out of any performance wherein co-ordination plays a part, and it certainly plays a big part in jai alai.

The speed and dexterity with which the players catch and throw the ball is indeed impressive, but the thing that captures my eye is the way the better players use their bodies and arms. When catching the ball on the side the player turns his body around just like a golfer and in hurling the ball forward, sometimes the full length of the court at terrific speed, the body and arms unwind as they do for the expert golfer.

In other words, what I got out of the game was an excellent example of the body and arms working in harmony to produce a whirling motion which sent the ball forward at great speed. And where this co-ordination was better with some players, so the accuracy of their shots improved.

Golfers could learn a great deal about their own game simply by watching this imported sport should the chance present itself. It is a great spectator's game, affording plenty of thrills.

Boxing History In This Grand Quintet

A nifty line-up of boxers is this one caught at a dinner held by the Veteran Boxers' association in Philadelphia. The present king of the lightweight division is shown with four of his illustrious predecessors. LEFT to RIGHT: Rocky Kansas, ex-champ; Lou Ambers, present holder of the crown, scheduled to meet the winner of the Henry Armstrong-Barney Ross battle; Tony Canzoneri, ex-champ; Benny Leonard, holder of the crown at the start of the glamorous '20's, who retired undefeated; and finally one of the greatest ring warriors ever, Battling Nelson.

Moguls Make Ruling Change At Guelph Committee Meet

Lone Restriction Allows Three Pros To a Team—A.A.U. Of C. Condemned

GUELPH, May 9 — (Special). — Barriers which prevented professional athletes from mingling with amateurs in organized softball have been lifted in Ontario as a result of a decision made by the subcommittee of the Ontario Amateur Softball Association Saturday.

Presed for definite action on the question which was left undecided at the annual meeting of the O.A.S.A. in Sarnia on Good Friday, the subcommittee debated the matter at considerable length and finally agreed to life the restrictions of the "pros." Failure of the A.A.U. of C. to send a representative to the meeting and alleged neglect of the Amateur Union to reply to correspondence dealing with the professional-amateur proposition came in for condemnation from the softball executives.

Only One Restriction.

Only restrictions placed on the professionals under the revised O.A.S.A. regulations are that not more than three may play on any one team, and each professional player must make application to the O.A.S.A. Secretary through his local association, giving place of residence and other particulars. The ruing affecting the professionals applies only to series above junior.

The Ontario softball body will affiliate with the newly formed Ontario Sports Federataion and will continue to conduct the association Sarnia meeting, delegates straddled the fence on the professional quesas an amateur organization. At the tion and voted to retain affiliation with the A.A.U. of C.

Grant Transfers.

The sub-committee sanctioned a softball tournament to be held in Simcoe May 24 for charitable purposes and granted permission to a team of Kitchener professionals to participate.

Suspensions placed on three Toronto players, Gordon Savoy, Peter Titanic and William Pawlak in January, 1937, were lifted, and transfers granted the following players: H. J. Turner, Kirkland Lake, to Toronto; Len Mason, to Simcoe, under the student rule; Leo M. Deadey, Toronto to Peterborough. The application of John Tanas for a transfer from Long Branch to Toronto was laid over for further consideration.

Major League Leaders

(By the Associated Press)

AMERICAN LEAGUE

Batting—Trosky, Cleveland, .448.
Runs—Trosky, Cleveland, 20.
Runs batted in—Foxx, Boston, 29.
Hits—Fox, Detroit, 30.
Doubles—Cronin, Boston, 10.
Triples—Lewis, Washington, and Kreevich, Chicago, 3.
Home runs—Greenberg, Detroit, 6.
Stolen bases—Kreevich, Chicago 5.
Pitching.—Grove, Boston, 4-0.

NATIONAL LEAGUE

Batting — Slaughter, St. Louis, .370.
Runs—Ott, New York, 22.
Runs batted in—Ott, New York, 22.
Hits—McCormick, Cincinnati, 29.
Doubles—Herman, Chicago 9.
Triples—Rizzo, Pittsburgh, 5.
Home runs—Goodman, Cincinnati, and Leiber, McCarthy and Ott, New York, 5 each.
Stolen bases—Koy, Brooklyn, and Chiozza, New York, 3.
Pitching—Melton, New York, 5-0.

NEWS HONORS COMING

COLUMBIA, Mo., May 9.—(AP)—Medals of honor for distinguished service in journalism, awarded annually by the University of Missouri School of Journalism, will be presented to five individuals and newspapers here next Thursday. Among other awards will be made to Frank H. King, chief of the Dallas, Tex., Associated Press bureau and former London bureau chief and another award will go to the Toronto Star. Ralph B. Cowan, circulation manager, will represent the Toronto Star.

Shatter-proof glass is now being manufactured at a thinness of one-eighth inch.

'That's It, Boys'

Not quite as boisterous as he was 30 years ago is Tom Sharkey, once one of the world's leading heavyweight boxers. Sharkey recently entered a San Francisco hospital for treatment and is seen showing Jeremiah O'Dowd, one of his visitors, the sturdy right arm that was responsible for many a K.O. in other days.

HAVELOCK BEATS HASTINGS 4 TO 3

(Examiner Correspondence.)

HAVELOCK, May 9.—The Havelock softball season opened Saturday afternoon with the "Wreckers" getting off to a good start, defeating the Hastings crew by a 4 to 3 score, in an exhibition tilt. The game started quite lat and was called at the end of the fourth innings on account of darkness.

Hastings started the scoring with two runs in the first innings, but Havelock at their turn to bat hammered in three runs to take the lead. The visitors tied the score in the third with the locals getting their winning run in the same stanza. Brunton, pitching for the Wreckers, showed some of his old time form, with ten strikeouts to his credit. Blackburn on the Hastings mound had five.

The teams:

Hastings—Phillips, c; Puffer, s.s.; Radford, 1b.; Stickles, 2b; McCoy, l.f.; Faux, 3b; Blackburn, p; Scriver, c.f.; Kennedy, r.f.

Havelock—Pollock, s.s.; Ketchen, c; Jamieson, l.f.; McCutcheon, c.f.; Brunton, p; Bedford, 2b; Moore, 3b; Green, r.f.; Haggerty, 1b.

NEGRO WINS NEW SEAT

NASSAU, Bahamas, May 9.—(AP)—The crown's appointment of Alfred P. Adderley to the Legislative Council—Upper House of the Legislature—was announced yesterday. Adderley, a negro barrister, recently defended successfully Forrester Scott, lawyer-sportsman of Philadelphia, on a charge of attempting to kidnap Scott's two daughters from his divorced wife.

It was reported Harry Oakes of Toronto, Canadian gold mine owner and sportsman, would seek Adderley's seat in the Lower House of the Legislature.

New 1938 PONTIAC SIX

Lowest Prices in Pontiac History

Four-Door 6-Pass. Sedan, with trunk $1106
Coach. 6 Pass., with trunk $1025
Coupe. 3 Pass. $990

J. J. DUFFUS CO.

THE MORE YOU BUY-THE MORE YOU SAVE at CHOWN'S

HAWES' COMBINATION OFFER

Don't miss this opportunity to supply your needs at this saving

2 lb. Tin HAWES' WAX
6 oz. Bot. FURNITURE CREAM
REGULAR VALUE $1.08
Both for 79c

1-LB. TIN HAWES' PASTE WAX ..... 43¢

HUBERT CHOWN HARDWARE
417 GEORGE ST. - OLD EXAMINER BLDG.
WE DELIVER PHONE 729

GIANTS ADD 4-2 VICTORY OVER CUBS TO VICTORY STRING

Carl Hubbell, Ott And Ripple Are Big Guns In Giants' Win Red Sox Pin Loss On Feller

Chicago White Sox Lose First Baseman Joe Kuhel Through Injury

NEW YORK, May 9 (CP).—Safely past the first barrier that threatened difficulties, Bill Terry's New York Giants appear today to be riding high along the National League pennant road—if they can escape the injury plague that has been affecting a large number of the other major baseball league clubs.

When the Giants were winning those 11 straight from eastern rivals, they were warned: "Wait until you meet those Cubs. It won't be so easy then."

They met the Cubs yesterday and beat them just like everybody else 4-2 with a neat three-man performance. Carl Hubbell took care of Chicago batters, scattering nine hits, fanning seven and pulling out of his one bad inning, while Mel Ott and Jimmy Ripple handled the job of scoring four times on six hits off Larry French. Ott hit two home runs, each with Ripple on base, and that was all there was to increasing New York's lead to 3½ games.

While they got past that first and hardest game in Chicago safely, the Giants haven't come through entirely unscathed. Hal Schumacher got in front of a line drive in Pittsburg Saturday and was badly bruised, and yesterday Catcher Harry Danning split a finger.

Joe Kuhel Injured.

They got off easy compared to Chicago White Sox and a few other teams, however. The Pale Hose lost First Baseman Joe Kuhel for a week or so in addition to losing a 7-3 game to New York Yankees yesterday. Kuhel caught his spikes on the bag sliding to second and was carried off with a badly wrenched foot. Saturday Clint Brown, veteran relief pitcher, discovered a chipped bone in his elbow, while Shortstop Luke Appling has been out with a broken leg since the training season.

With a makeshift lineup, the Sox couldn't do much when Red Ruffing fanned nine of them and Lou Gehrig, Joe DiMaggio and Tommy Henrich belted homers.

The Yanks, however, failed to break their tie with Washington for second place as Cecil Travis knocked in five runs with a homer and two singles to pace the Senators to a 9-7 victory over St. Louis Browns. These two teams, with Boston's aid, cut Cleveland Indians' lead to a half game. With Jack Wilson pitching four-hit ball and fanning 12, the Red Sox blanked Cleveland 5-0. A triple by Jimmie Foxx with two on and Manager Joe Cronin's homer were too much for Bob Feller.

Home runs and hurt players marked the day's other games as well. Bill Werber, who had homered earlier, hit a single with the bases full in the 10th to give Philadelphia's Athletics two runs and a 7-6 decision over Detroit after Hank Greenberg had hit for the circuit in the same frame.

Beats Boston 2-1

Al Todd, of Pittsburgh, belted Lou Fette's first pitch of the 12th inning out of the park and beat Boston Bees 2-1. Johnny Mize, with two homers and a double, and Lon Warneke, who pitched seven-hit ball, accounted for St. Louis Cardinals' 4-2 triumph over Brooklyn. Warneke was hit on the hip by Cookie Lavagetto's liner in the sixth but continued to pitch.

Without the aid of homers, the Phillies downed Cincinnati Reds 2-0 as Bucky Walters bested Johnny Vandermeer in a mound duel. But to keep the record intact, Ernie Lombardi, Cincinnati catcher, went out with a split finger in the first inning.

In Farr Match?

MAURICE STRICKLAND

Much-fancied heavyweight boxer from 'way down in New Zealand, who may box Tommy Farr in Toronto if plans go through as scheduled. He has scored many impressive victories in United States.

Eight Are Named To British Team

ST. ANDREW'S Scotland, May 9.—(AP)—Eight players, including the sensational 17-year-old Irishman, Jim Bruen, were named during the week-end to the British Walker Cup golf team which meets the United States here June 3-4.

Named with Bruen were Harry Bentley, Leonard Crawley, A. T. Kyle, Frank Pennink and Charles Stowe, all of England; Hector Thomson and Gordon Peters of Scotland.

J. B. Beck was named captain of the team. One more place will be filled after the British amateur championship is played late this month.

Clint Brown Will Undergo Operation

CHICAGO, May 9—(AP)—Harry Grabiner, vice president of Chicago White Sox, said Relief Pitcher Clint Brown would enter a hospital today for an operation to remove a bone chip in his right elbow. The relief ace, who set a major league record last year by finishing 48 games, probably will be out for the season, Grabiner said.

SPORT AS EDUCATION

STOCKHOLM—(CP).—In a new Swedish Government institution to reclaim young offenders at Skena much importance is attached to the educational features of sport and athletics of all kinds.

BELGIUM GAINS THIRD ROUND OF DAVIS CUP PLAY

LONDON, May 9.—Belgium led the way Sunday into the third round of the European zone Davis Cup competition, as Poland, Italy and Jugoslavia won their place in the second round and Great Britain's clash with Rumania awaited resumption of play Monday.

Belgium, which drew a first-round bye, won its third straight match from Greece and clinched the series as Andre Lecroix and L. de Borman beat L. Stalios and J. Michailides, 6-2, 6-1, 6-1 at Athens. Lacroix whipped Stalios on one of Saturday's singles matches, 6-1, 6-2, 6-1, while Charles Naeyaert downed Michailides, 6-1, 6-4, 9-7, in the other. The final singles games will be played today.

India in Third Round

India, which plays Belgium, and Hungary also have reached the third round. India advanced automatically when Austria was absorbed by Germany, and New Zealand defaulted to Hungary.

Italy completed a 4-to-1 victory over Eire at Dublin Saturday, while Poland swept its five matches with Denmark. Italy and Poland will meet in the next round.

Jugoslavia won a 3-2 decision over Czechoslovakia when the final match went by default. After Ferenc Puncec defeated Roderick Menzel, Czechoslovakia, 3-6, 6-2, 6-1, 6-2, to even the series at 2-2, Demeter Metic of Jugoslavia won over Cejnar by default when the latter refused to complete the fifth set.

With the score standing at 3-6, 7-5, 4-6, 6-1, 2-1 for Metic, his opponent asked the umpire to adjourn play overnight due to darkness. The umpire ruled play must continue, and when Cejnar refused to play awarded the match to Metic. The series was staged at Zagreb, Jugoslavia.

In doubles Saturday Menzel and Cejnar downed Puncec and Metic, 11-9, 3-6, 9-7, 6-2.

Britain Divides

The Netherlands unexpectedly took a 2-1 lead over France at Scheveningen, Holland. The Dutch pair of H. van Swol and T. Hughan rallied to conquer Yvon Petra and Henri Bolelli, 6-8, 1-6, 6-1, 7-5, 6-2. Saturday's singles were divided when can Swol defeated Bernard Destremau and Petra beat Hughan.

Great Britain's young team divided the opening single with Rumania at Harrowgate, England, on Saturday. Cristea Caralulius defeated C. M. Jones, 6-3, 3-6, 6-2, 8-6, in the first match, but R. A. Shayes put Britain back in the running by defeating C. Schmidt, 6-3, 6-2, 6-2.

Officers Elected For Keene Club

(Examiner Correspondence.)

KEENE, May 9 — The annual meeting of the Keene Men's Softball Club was held last week. A good number were in attendance to elect the officers for the coming year.

It was decided to again place an entry in the Southend League of Peterborough. The possibility of entering a team in the rural playdowns (Intermediate C) was also discussed.

Following are the officers for 1938: Honorary president, Dr. H. Wright; Hon. Vice President, D. D. Brown; Secretary Treas., Douglas Brown; President, Fred Whalen; Vice President, Jack Gall; Manager, William Wood.

Veteran Hurlers Share Major League Spotlight

It's usually the rookies that bloom in the major league spring, tra-la, but it doesn't always take a few weeks for the oldsters to warm up to their task, as is testified by the feats thus far in the season of the trio above. On the LEFT is Paul Derringer, ace of the Cincinatti Reds' mound corps, who turned in victory No. 3 when he stopped the Giants, 10-2, at the same time putting a halt to the 11 game victory streak the New Yorkers had amassed. Red Ruffing, who just breezes along winning games in an unostentatious way for the world champion New York Yankees, is the moundsman on the RIGHT. Red has garnered three triumphs in easy fashion for Colonel Jake's team in this, his 15th major league season. The other slab artist, and a real one, is Lefty Grove of the Boston Red Sox, outstanding hurler in the American League over the past 15 years. Lefty struck out six when he defeated the Tigers, 4-3, in ten innings recently, thus boosting his strike-out total to 2,002 for his career and making him the sixth pitcher in history to pass the 2,000 mark in this department.

LEAFS LOSE OUT TO WINGMEN 7-4 ROCHESTER GAME

ROCHESTER, N.Y., May 9.—Uncle Dan Howley brought his Maple Leafs to Rochester for the first of a series of those peculiar Sunday jumps which marked Toronto's part in the International League schedule and the Leafs dropped an unusual ball game to the Red Wings 7-4.

The Leafs did some lusty hitting getting eleven blows to only four for the Wings, but mixed two costly errors which helped spot the homesters to a four-run advantage in the first inning.

Joe Mulligan, who started on the mound for the Leafs, might have staggered through to victory, save for Al Smith's first inning boot and Porter's wild throw to the plate which made a disastrous finish on the same play.

Hopp Hits Homer

Mulligan had given only three hits, the last of which was Hopp's homer with one on, when he was relieved by Johnny Wilson in the third inning. Wilson gave up only one blow in the next five innings and Klivak who pitched the eighth kept the Wings from scoring.

After the Reds had been handed a four-run lead in the first frame the Leafs started on Ken Raffensberger, a young left hander, and drove him out in the second inning with a shower of base hits.

Ted Petoskey, who carried the batting torch for the Leafs, opened the second with a double. Porter, Al Smith and Reiber singled in succession and these blows, mixed with Ogrodowski's wild throw, gave the Leafs 3 runs. Mulligan walked and Mayo Smith's infield single, which filled the bases with only one out, sent Raffensberger to the showers and brought in Oscar Judd, a left-hander from Ingersoll, Ont. Judd struck out Gantenbein and Burns hit into a force play to end Toronto's best chance for a perfect inning.

Leafs Catchers Ailing

The Leafs scored their last run in the fourth, when Burns singled and Petoskey's second double provided the power.

Three double plays by Rochester helped Judd get through the late innings, despite his wildness which is indicated by the seven bases on balls he issued.

The Toronto catching staff is in tough shape. Walter Klimczak developed an ulcerated tooth and was not in uniform today. Frank Reiber caught despite a lame shoulder. If Reiber had been unable to work, Howley would have been forced to use Coach Johnny Heving as his catcher.

Motor trucks, which comprise 13 per cent. of all U.S. vehicles, pay approximately 23 per cent. of all motor taxes.

HOW ARE YOUR KIDNEYS?

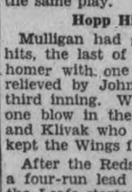

FOR the relief of minor kidney irregularities Dr. Pierce's A-nuric Tablets have been found very beneficial. The action of this stimulant diuretic in flushing the kidneys, diluting acid, and relieving irritation has given relief to men and women in every part of Canada. Read what Mrs. C. Wilson, 612 Park St., Niagara Falls, Ont., said: "My kidneys didn't function properly and my rest was often disturbed at night. Dr. Pierce's A-nuric was the medicine that helped me. I certainly had a trying time of it before I used 'A-nuric' but since I have started to take these tablets I have improved beyond my expectations."

Buy of your druggist now, tablets 65c.

BASEBALL RECORD

—Results and Fixtures—

INTERNATIONAL LEAGUE

	Won	Lost	Pct.
Newark	13	3	.813
Buffalo	9	7	.563
Baltimore	10	8	.556
Jersey City	10	9	.526
Toronto	7	8	.467
Rochester	7	11	.389
Montreal	7	12	.368
Syracuse	4	9	.308

Yesterday's Results

Rochester 7, Toronto 4.
Buffalo 12-4, Baltimore 6-6.
Montreal 5-3, Jersey City 4-2.
Newark at Syracuse—Two games postponed—cold.

Saturday's Results.

Toronto 3-0, Jersey City 1-3.
xSyracuse 8, Montreal 7.
zBaltimore 3, Rochester 2.
Newark 14, Buffalo 8.
x—12 innings; z—10 innings.

AMERICAN LEAGUE

	Won	Lost	Pct.
Cleveland	13	6	.684
New York	13	7	.650
Washington	13	7	.650
Boston	11	8	.579
Chicago	7	10	.410
Detroit	7	11	.389
Philadelphia	6	12	.333
St. Louis	5	14	.268

Yesterday's Results

New York 7, Chicago 3.
Boston 5, Cleveland 0.
zPhiladelphia 7, Detroit 6.
Washington 9, St. Louis 7.
z—10 innings.

Saturday's Results.

New York 12, Detroit 8.
Cleveland 4, Philadelphia 2.
Boston 7, St. Louis 2.
xWashington 5, Chicago 4.
x—11 innings.

NATIONAL LEAGUE

	Won	Lost	Pct.
New York	16	3	.842
Chicago	13	7	.650
Pittsburg	11	8	.579
Cincinnati	9	11	.450
St. Louis	7	10	.412
Boston	6	9	.400
Brooklyn	7	12	.368
Philadelphia	4	13	.235

Yesterday's Results.

zPittsburg 2, Boston 1.
Philadelphia 2, Cincinnati 0.
New York 4, Chicago 2.
St. Louis 4, Brooklyn 2.
z—12 innings.

Saturday's Results.

Brooklyn 7, Cincinnati 4.
New York 6, Pittsburg 5.
xChicago 5, Boston 4.
Philadelphia at St. Louis — wet grounds.
x—10 innings.

AMERICAN ASSOCIATION

	Won	Lost	Pct.
Kansas City	13	5	.722
Indianapolis	11	5	.688
Minneapolis	9	6	.600
St. Paul	7	6	.538
Toledo	9	8	.529
Louisville	6	10	.375
Milwaukee	5	13	.278
Columbus	4	11	.267

Yesterday's Results

Kansas City 6-7, Louisville 3-3.
St. Paul at Columbus—two games—rain.
Toledo at Minneapolis—two games—rain.
Indianapolis at Milwaukee — two games—rain.

Saturday's Results.

Louisville 8, Kansas City 4.
Indianapolis at Milwaukee—cold.
Columbus at St. Paul—cold.
Toledo at Minneapolis —cold.

Calcutta, India, has decreed that all taxicabs must be cream and green.

BISONS SPLIT SUNDAY DOUBLE

BUFFALO, May 9.—(CP)—Those Buffalo Bisons are standing up pretty well under the strain of what has been happening to them in the past few days—in fact they're up there in second place in the International League standings—but unless they can figure out some way to belt a few more drives over their own fences and keep the opposition from doing that trick, there's trouble just ahead.

They finally got rid of Newark's Bob Seeds yesterday after he had lofted seven shots over the left field wall in two days and showed all comers just how to beat the Bisons with a minimum of effort. Bob broke about every record in sight with four straight homers and a couple of singles Friday and three more Saturday.

Herd Splits Pair

The Bisons, by the way of showing their relief, stepped out and clouted Baltimore Orioles for a 12-6 decision in the first game of yesterday's doubel bill. But then George (Pooch) Puccinelli of Baltimore's rollicking crew came back at them with a pair of circuit swats and Baltimore won 6-4.

The sum total of their efforts was to leave the clubs virtually tied, although the Bisons hold an edge in the percentages, and move them both past Jersey Giants, who dropped a couple of tough ones to the Montreal Royals, 5-4 in 11 innings and 3-2 in seven.

Newark's doubleheader at Syracuse was called off because of cold and threatening weather, so Montreal moved out of the cellar and Syracuse dropped in. Rochester's Red Wings maintained a half-game margin over the Royals by beating Toronto 7-4 in the day's other game.

At It Again!

John Montague, the former mysterious Monty of the golf links, is seen here making a shot at Catalina Island. According to reports the ball he just hit travelled over the Chicago Cubs' training field, some cottages and trees adding up to a mere 450 yards!

Sports Spice

By EDDIE BRIETZ

NEW YORK, May 9 (AP).—Joe DiMaggio, who's only batting a measly .500, is picking up plenty points by placing hits to right and centre fields. . . Knocked one into each garden Saturday, and the fly-catchers don't know where to play for him now...Latest edition of the Chicago Cubs' news says Rookie Coaker Triplette has succeeded Curt Davis as the quietest player on the club.

Nice case of butterfingers the boys had last week...134 errors in 51 big league games...And those Yankees, who only fielded 1.000 in the world series, contributed 13 fumbles...Mickey Cochrane must be about ready to give up on Schoolboy Rowe...The big fella lasted only three innings yesterday, and look strictly N.G....One of the mysteries of the Red Sox is why Joe Cronin bats in the cleanup slot when he's got two such long-range cannons as Jimmy Foxx and Joe Vosmik around ...Keep your eye on Onkel Frankie Frisch's family from St. Loo... They're not doing much yelling, but they've taken four out of five and climbed from the cellar to fifth place.

Jim Bottomley must think he's back with the Browns...His Syracuse International League Chiefs just got over a seven-game losing streak... Larry MacPhail offered the Phillies $75,000 in cash or players for Bucky Walters or Claude Passeau...But Gerry Nugett mixed the deal.... Master Bobby Feller learned a valuable lesson yesterday...He found out that you never throw a curve to Joe Cronin...Who's only one of the best curve ball belters in the business...Bobby hooked one over, and Joe promptly parked it—outa the lot.

Yesterday's Stars

(By the Associated Press)

Al Todd, Pirates—His 12th inning homer gave Pirates 2-1 win over Bees.

Jackie Wilson, Red Sox—Blanked Indians 5-0 with four hits, fanning 12.

Ducky Walters, Phillies — Whitewashed Reds with eight hits for 2-0 win.

Johnny Mize, Cardinals — His two homers trounced Dodgers 4-2.

Red Ruffing, Yankees —Fanned nine in 10-hit pitching performance for 7-3 victory over White Sox.

WOOLF'S LAWRIN SURPRISE WINNER KENTUCKY DERBY

NEW YORK, May 9.—(AP)—Despite the unexpected victory of Herbert M. Woolf's Lawrin in the Kentucky Derby Saturday, the United States three-year-old turf situation remained far from settled today.

The lanky, Kansas City-owned son of Inso-Margaret Lawrence is not eligible for another important stake until the $30,000 Arlington Classic July 23. And then, too, there still is the ailing Stagehand with which to be reckoned.

Stagehand, were he sufficiently recovered from the sore throat that forced his withdrawal from the Derby two days before the race would start in the renewal of the $75,000 Preakness at Pimlico next Saturday. But even the star trained by Earle Sande is not in the $50,000 Belmont Stakes June 4.

All of this means that as far as the three-year-old situation is concerned, the Preakness and Belmont will be just two more rich stakes. The Arlington Classic figures to be the race to settle matters.

Lawrin was clocked in 2:04 4-5 for the 1¼ derby mile as he came from behind, took the lead in the stretch and then turned back the challenge of William Dupont Jr's Dauber to register by a length. Lawrin, fourth choice behind Fighting Fox, Bull Lea and Menow, returned $19.20 on a $2 straight ticket.

Can't Wait, a midget alongside Lawrin, and five lengths behind Dauber in thrid place, was just holding on at the end. The Fox, 7 to 5 choice, finished a disappointed sixth as Menow took fourth and The Chief fifth.

TABLE TENNIS CHAMPS

LIVERPOOL, England—(CP). — Manchester defeated Liverpool, 5-4, in the final for the Wilmott Cup, recognized as the table tennis championship of England.

STRONG FOR SPORT

BERLIN—(CP).—More than 1,000 acres are given over to sport and recreation in Berlin. There are 68 sports grounds, each more than seven acres in extent and 1,000 tennis courts.

WINS FROM SISTER

BIRMINGHAM, England—(CP). —Victory in the British amateur roller-skating figure championship here went to Jimmy Lidstone, Birmingham, who defeated Joan, his sister. Sheila Westcott, Herne Bay, was third.

DANCING TONIGHT

(Also Tuesday, Wednesday, Friday and Saturday)

Rye's Pavilion

•

Will Halliday

AND HIS 9-PIECE BAND

MON. AND TUES. ADMISSION FREE

TICKETS 4 FOR 25c

Dancing Starts 9 P.M. HERB PAYNE, Mgr.

TO-DAY & TUESDAY

TWO SMART FEATURES

Last Complete Evening Show at 8.20

HE'S A RIOT

A Laugh a Minute When Frank Morgan Goes to Town as Cupid's High-Hat Helper!

"Beg, Borrow or Steal"

With

FRANK MORGAN

JOHN BEAL

FLORENCE RICE

REGINALD DENNY

—Added Hit—

"First Lady"

With

Kay Francis

Walter Connolly

Anita Louise

CAPITOL

Regent To-day - Tues. and Wednesday

"GOLD IS WHERE YOU FIND IT"

WARNER BROS. Present

Filmed all in Technicolor

GEORGE BRENT • OLIVIA DeHAVILLAND

CLAUDE RAINS • MARGARET LINDSAY

2.30 - 7.00 - 9.00

SHORT FEATURES

RADIO PROGRAMS

The programs listed are printed as issued by the stations and are subject to change.

Monday

(Afternoon, EDT)

4.45 P.M.
Road of Life (NBC) WBEN
Travel Talk, CBL

5.00 P.M.
Columbia Concert (CBS) WGR
Dick Tracy, sketch, WEAF

5.15 A.M.
Terry and the Pirates (NBC) WBEN
To be announced, CBO

5.30 P.M.
Singing Lady (NBC) WHAM
March of Games, CFRB
Your Family (NBC) WBEN
Virginia Fair, CBL

5.45 P.M.
Little Orphan Annie (NBC), WBEN
Jimmy Allen, CBL
Howie Wing, CFRB

(Evening, EDT)

6.00 Evening
Musical Program, CBL

6.15 P.M.
Tophatters, WEAF
Claire Wallace, CFRB
Golden Journeys, WGN
Evening Bulletins, CBL
Sports, CKCL

6.30 P.M.
Boake Carter, WJR
Daily Sports, WEAF
Fan Fare, CBL

6.45 P.M.
Lowell Thomas (NBC) CBL
Buddy Clark, WOR
Rollini Trio, WEAF
Lum and Abner, WJR

7.00 P.M.
Amos 'n' Andy (NBC) CBL
Mining Broadcaster, CFRB
Vic Arden's Orch., WHAM

7.15 P.M.
Uncle Ezra (NBC) WBEN
Sports Club, CBL

7.30 P.M.
Cantor's Caravan, WGR
Ed. C. Hill, news, WEAF
Lone Ranger (MBS) WOR

7.45 P.M.
Health Talk, CBL
World Bookman, CFRB

8.00 P.M.
Burns and Allen (NBC), WBEN
Monday Night Show (CBS), WGR
Dance Orchestra, WOR

8.30 P.M.
Those We Love, WHAM
Pick and Pat (CBS) WGR
Voice of Firestone, CBL
Organ Program, CFRB
Lone Ranger, WGN

9.00 P.M.
Now and Then (CBS) WJZ
Music for Moderns, WBEN
Lux Radio Theatre (CBS), CFRB

9.15 P.M.
To be announced, WGR

9.30 P.M.
To be announced (NBC), CBL
To be announced, WGR

9.45 P.M.
Sport Highlights, WGN

10.00 P.M.
True or False, WGN
Wayne King's Orch., WABC
Contented Program (CBC), CBL
Bert Niosi's Orch., CFRB

10.30 P.M.
For Men Only (NBC) WEAF
Radio Forum (NBC) WJZ
Sports in Canada, CBL

10.45 P.M.
The Art Singer, CBL
Armchair Club, CFRB

11.00 P.M.
Late News Flashes, CBL
Dorsey's Orchestra, WGR

11.15 P.M.
Kinney's Orchestra, WEAF
Parisian Rhythms, CBL
Francis Craig's Orch., CFCF
To be announced, WJR

11.30 P.M.
Art Kassel's Orch., CFRB
Dance Orchestra, WBEN
Pancho's Orchestra, WOR

12.00 MIDNIGHT
Orrin Tucker's Orch., WABC
Dance Orchestra, WOR

Tuesday

(Morning, EDT)

8.00 A.M.
News Bulletins, CBL, WOR

8.30 A.M.
Do You Remember? WEAF
Christian Science, CFRB

8.45 A.M.
Gospel Singer, CFRB

9.00 A.M.
Breakfast Club (NBC Red), CBL
Kitty Keene, CFRB

9.15 A.M.
Ma Perkins, CFRB

9.30 A.M.
The Wife Saver, CFRB
Journal of Living, WGN

9.45 A.M.
Household Hints, CFRB
Tower Clock, WHAM

10.00 A.M.
Cabin at Crossroads, WHAM
Mrs. Wiggs (NBC) CBL
Music for Mother, CFRB

10.15 A.M.
Myrt and Marge (CBS) WGR
John's Other Wife, CBL
Margot of Castlewood, WHAM

10.30 A.M.
Just Plain Bill, CBL
Mrs. H. M. Aitken, CFRB
Attorney at Law (NBC) KDKA

10.45 A.M.
Musicale, CFRB
Melody Memories, CBL

11.00 A.M.
Musicale, CFRB
Adventures in Hollywood, CBL

11.15 A.M.
Backstage Wife, WBEN

11.30 A.M.
Big Sister, CFRB
Vic and Sade, WHAM

11.45 A.M.
Mystery Chef (NBC) WBEN
Gospel Singer (NBC) WHAM
Musical Program, CBL

(Afternoon, EDT)

12.00 NOON
Song Program (NBC) WBEN
Luncheon Music, CFRB
Boy and Girl, CBL

12.15 P.M.
The O'Neills, WBEN
To be announced, WHAM
The Goldbergs (CBS) WGR
Refreshment Time, CFRB

12.30 P.M.
Hillbillies, WGR
Musical Cavalcade, CFRB

12.45 P.M.
Farm Commentator, CBL
Farm Broadcast, CFRB
Singing Sam, WTIC
Our Gal Sunday (CBS) WJR

1.00 P.M.
Betty and Bob, WGR
Happy Gang, CBL

1.15 P.M.
Hymns of All Churches, WGR
Voice of the Farm, WBEN
Melody Capsules, CBL

1.30 P.M.
Words and Music, WBEN
Rex Battle's Orch., CBL

1.45 P.M.
Valiant Lady, WJR
Musicale, CFRB

2.00 P.M.
Symphony Hour, CBL
To be announced, CFRB
To be announced (NBC), WBEN

2.30 P.M.
The O'Neills, WABC
Talk It Over, CFCF
Houseboat Hannah, CFRB
Way Down East, WOR

3.00 P.M.
Pepper Young's Family, WBEN
Baseball, CKCL

3.15 P.M.
Serenade, WGN
Women's News, CFRB

3.30 P.M.
Stella Dallas, sketch, CFRB
Vic and Sade, WBEN

3.45 P.M.
Guiding Light, WBEN
Young Widder Jones, CFRB

4.00 P.M.
Club Matinee, WHAM

4.15 P.M.
Mary Marlin, WBEN

4.30 P.M.
The Hughes Reel, WBEN
Sid Gary, songs, WOR
Harry Cool, WGR

Radio Log

CANADIAN CORPORATION

	M.	Kc.
CBL	551	840
CKCL	517	580
CBM		1050
CBO		880

COLUMBIA SYSTEM

WABC	349	860
CFRB	435	690
WJR	400	750
WGR	545	550

MUTUAL SYSTEM

WOR	422	710
WLW	428	700
WGN	416	720

NATIONAL (Blue Network)

WJZ	393	760
WHAM	281	1550

NATIONAL (Red Network)

WEAF	454	660
CBL	357	840
WBEN	833	900

CHURCH ORGANIST RECEIVES HONORS LAKEFIELD PARTY

(Examiner Correspondence.)

LAKEFIELD, May 9. — An event of last week which was of unusual interest to a large number of residents of Lakefield and the district was a presentation made to Mrs. J. W. Todd, Lakefield, who for a period of forty-three years has been organist and choir leader of St. John the Baptist Church here. Mrs. Todd (formerly Miss Atwood) succeeded her eldest sister, Mrs. Lingwood as orgainst. Mrs. Lingwood had held the position for six years previously, so that the duty of providing music for the religious services in St. John's Church, Lakefield, has rested with members of the Atwood family for almost fifty years up until Mrs. Todd's retirement early this year.

Of Pioneer Stock.

Mrs. Todd is a granddaughter of Mrs. Catherine Parr Traill, one of Lakefield's earliest settlers. Mrs. Traill was a member of St. John's Church from the time it was founded in 1854 until her death, and Mrs. Todd's parents (Mr. and Mrs. Clinton Atwood) were the secnd couple to be married in the little old stone church which is used by the present congregation of St. John's as a Parish Hall.

It was very fitting that the special meeting of the members of the congregation of St. John's Church, held for the purpose of honoring Mrs. Todd, should take place in the Parish Hall where Mrs. Todd's grandmother was one of the first worshippers and where her mother and father were married exactly 80 years ago.

A large and representative attendance filled the hall. Kenneth Mackenzie asked Mrs. Todd to accept a purse on behalf of the congregation and Mrs. George Hutt (formerly Ida Webster), who has been in the choir longer than any other member, presented Mrs. Todd with a black silk purse, embroidered with needlepoint and containing a substantial sum, the gift of the congregation.

Mrs. Todd thanked the congregation for their kindness, said she had always enjoyed her work with the choir, and extended to the choir best wishes for the future.

Mr. DelaFosse of Peterborough, who was formerly a member of St. John's congregation, added words of appreciation to those voiced by Mr. Creighton and Mr. Mackenzie. Magistrate O. A. Langley spoke of Mrs. Todd's regular and faithful work, of her untiring efforts throughout forty-three years of service, and of how she never missed a service, rain or shine.

At the conclusion of the speeches the crowd joined in singing "For she's a jolly good fellow," after which delicious refreshments were served and a social hour spent.

During the social part of the evening, Mrs. Todd received an interesting gift from two former choir members, Mrs. I. M. Grant (nee Verna Payne) and Miss Winnie Payne. The gift was a dainty silk handkerchief case, which came from Southwold, Suffolk, England, where was located the ancestral home of Mrs. Todd's grandmother, Mrs. Catherine Parr Traill.

TAX WIVES AND SPINSTERS

Both spinsters and wives are taxed in Nyasaland, according to an official report just published, which comments: "It is extremely difficult to justify an annual tax of $4.50 on a native who happens to have three wives."

COULDN'T SLEEP COULDN'T WORK

What a relief to settle down to a real night's rest, and awake fully refreshed, ready for the day's duties. I was tortured by fretful nights—tossing, turning — never comfortable. Half awake days—over-tired, driving body and mind to work when they needed rest. "Try Dodd's Kidney Pills," said a friend — "it may be your kidneys". I'm glad I followed his advice as now I'm sleeping like a top—thanks to !!!

Dodd's Kidney Pills

Canadian Newspaper Awarded Pulitzer Prize

"For its leadership in defence of the freedom of the press in the province of Alberta," the Edmonton Journal was awarded a special public service Pulitzer prize. Mr. J. M. Imrie, second from the RIGHT, vice-president and managing-director of the Journal, is shown as he attended the silver anniversary dinner of the Columbia University Pulitzer Graduate School of Journalism. Pictured with Mr. Imrie are three other Pulitzer prize recipients. From LEFT to RIGHT: Raymond Sprigle of the Pittsburgh Post-Gazette, awarded a prize for his articles exposing the one-time Ku Klux Klan affiliation of U.S. Supreme Court Judge Hugo Black; Paul Herman Buck, author of the most distinguished American history—"The Road to Reunion"; J. M. Imrie, of the Edmonton Journal, and J. P. Marquand, who wrote the best American novel of the year, "The Late Mr. George Apley."

DR. DAFOE PAYS MARMORA VISIT

(Examiner Correspondence.)

MARMORA, May 9. — One of Ontario's celebrities whisked into Marmora and out again on Sunday without a dozen people being aware of the fact until later in the day. Dr. Allan Roy Dafoe of Callander, accompanied by Fred Davis, official photographer of the quints, arrived at the Royal Hotel in the noon hour breaking the long return trip to Callander to dine.

"This is certainly a swell place," said the genial doctor referring to the hotel "The appearance and service are excellent," he added. He mentioned that the roads were somewhat bumpy and jokingly said, "That's because Hastings County was rather hard on a good Government, I suppose."

Asked by Stan Lowe how his precious charges were, he replied, "Oh, they are doing fine."

The conversation drifted to Mother's Day. "Now you have been treated so good," said the doctor's companion, "don't you think you had better stay over and give one of your talks here to-night?"

"Oh, no," said Dr. Dafoe. "We must get bac kto Callander. Best of luck to you, and tell the other folks I've been here," he said to the proprietor as he gave him a hearty parting handshake.

Deserted Wives To Get More Aid

OSHAWA, Ont., May 9—(CP). — Ontario will put "teeth" in its Deserted Wives' and Children's Maintenance Act and in other legislation dealing with child welfare after a decision by the Supreme Court of Canada is handed down, Attorney-General Gordon Conant told the Ontario County Children's Aid Society Saturday.

"When the court's decision has been handed down, which I expect will be late this fall, it will be necessary for us to meet the situation with legislation," the Attorney-General said.

There are too many "slackers" evading the Act and passing the burden of care of wives and children to the municipalities, Mr. Conant said.

5 Big Pkgs. FLOWER SEEDS all FOR ONLY 10¢ and the Coupon Box-Tops from 2 packages of Handy Ammonia

REGULAR VALUE 65¢

Here's the easy, inexpensive way to have a fragrant, colourful garden! 5 big packages of Giant Ostrich Plume ASTERS, ZINNIAS Superb, Rose of Heaven PETUNIAS, SCABIOSA, Illumination CLARKIA—retail value 65¢—but all yours for only 10 cents in coin and the Coupon Box-Tops from 2 packages of Handy Ammonia if you act quickly. Get Handy Ammonia from your grocer—it cuts grease from pots and pans in a jiffy—makes sinks and bath-tubs snowy-white—softens the hardest water. Fill in the coupon below—NOW!

Pugsley, Dingman & Co. Ltd. (Dept. 28 Box 269, Station B, Montreal, P.Q.
I enclose 10¢ in coin and the Coupon Box-Tops from 2 packages of Handy Ammonia. Please send me your Special Spring Offer of 5 big packages of flower seeds.
Name _____
Address _____
City _____

Council Favors Enforcement Of Wednesday Half-Holiday

Village Constable Wellman Given Authority Re Closing Bylaw

(Examiner Correspondence.)

HASTINGS, May 9.—Local municipal council was unanimous that the bylaw regarding Wednesday half holiday be strictly enforced at their regular monthly session Friday night. Four shopkeepers were present, the largest attendance at a council meeting this year.

Reeve L. E. Kelly pointed out that it was in the hands of the council whether it was enforced or rescinded, according to information the Council had received from the Attorney-General's Department. "We can't let a man defy a bylaw of the town," he declared. On a motion of S. Stevenson and C. Lynch, the constable was authorized to enforce the bylaw. The constable will also keep his eye on restaurants regarding the sale of groceries on Wednesday afternoons.

The local branch of the Women's Institute forwarded a request to the Council and read by the clerk, to have a bylaw passed prohibiting bathing suits, halters and other scanty attire from being worn on the main streets of this village. Members of the council seemed to feel that a Provincial law was in force and covered the details contained in the request. No further action was taken in this respect.

Walter Dodd was appointed caretaker of the water-front at a salary of $7 per season.

Report Accepted.

On a motion of I. Bond and C. Lynch, the auditor's report of town Hydro books for 1937 was accepted as correct. The report showed a surplus of over $900.

On a motion of S. Stevenson and W. McEachnie, it was passed authorizing W. Wellman, police officer, to act under the Liquor Control Act.

Court of Revision will be held in the council chambers Friday, May 27, at 10.30 a.m., on a motion of C. Lynch and I. Bond.

The tax collector's time was extended to the next regular meeting. A license fee of $5 will be rebated to J. R. Thomas. A check up on peddlers will be made.

Reeve Kelly stated that through an oversight, this village does not form part of the Provincial highway between Cobourg and Norwood. The council is making plans to have an interview with H. N. Carr, M.P.P., Northumberland, and endeavor to have this error rectified.

OBITUARY

EDWARD FITZGERALD

(Examiner Correspondence.)

SELWYN, May 9.—The many friends and acquaintances of Edward Fitzgerald who was born and raised in Smith township, will regret to learn of his passing away at his home in Birtle, Manitoba on Wednesday, April 27.

Mr. Fitzgerald, who was the son of the late Mr. and Mrs. Edward Fitzgerald, was born and raised on a farm on the Thirteenth Concession of Smith. He was sixty-nine years of age and has resided in Manitoba ever since his marriage forty-three years ago. He was a farmer by trade.

Although he had been in poor health for some time, and spent a number of weeks in a Winnipeg hospital, the end came as a shock to everyone. It has been eight years since his last visit with friends and relatives in the vicinity.

Left to mourn his loss are his widow (the former Florence Boyce), one son, Marcus, of Birtle and two brothers, Gordon and Bruce, here.

His parents pre-deceased him a number of years ago, also two sisters and two brothers, namely, Maggie (Mrs. W. Anderson) Hattie and Fred and Gerald.

MORE ABOUT—

FIGHT WIDENS

(Continued from Page 1)

treasure-seeker intimated he would start salvage operations within a few weeks. He said he had communicated with Jack Browne, Milwaukee diver, by registered letter but had received no answer.

Mrs. Goodman claimed she has a contract with 84-year-old Newton Eberts, son of Baron Herbert Eberts of Chatham and last administrator of the Eberts estate. Baron Eberts was owner of a fleet of ships that included the New Brunswick.

Meanwhile, Mrs. Goodman has issued a warning that Diver Browne will not touch the boat as long as she has her contract with Eberts. Browne previously had announced intentions to begin salvage operations this month.

Tom Coulter, who worked three weeks with Ley in one of the attempts to reach the three-masted vessel, would not elaborate on what they found.

"I imagine we caught some broken pound stakes, that all" he said of the dragging operations. Frank Dawson, Wheatley district farmer, said location of the wreck was directly in line with a walnut stump and a farm house door that had been located on his property. The house was torn down several years ago.

MORE ABOUT—

VIOLENCE COSTS

(Continued from Page 1)

on his farm near Welland. There will be no inquest into either death, authorities announced.

Missing since last Tuesday, 32-year-old Maurice Raymond's body was found in Lake Nosbonsing, not far from North Bay, Sunday. Raymond was rowing on the lake and search for his body got under way when the skiff was found adrift. Cecil Wilson, 37, drowned near Temagami, Northern Ontario, when he fell from a boat while filling the fuel tank.

Bill Fournier, 30, hiking with two companions along the banks of the Capilano River near North Vancouver, B.C., slipped and tumbled 60 feet into River Rapids. Harold Kidd, 20, who fell with Fournier, stopped at the water's edge and hauled himself to safety. John Yuzyk, third member of the youthful party of hikers, ran two miles to summon aid.

The 11th death was that of John Cameron, 40, whose body was found in Glace Bay, N.S., harbor. He last was seen alive late Saturday night.

The Examiner BULLETIN BOARD

Social Crediters in Alberta will organize their forces this week in preparation for the coming provincial election.

Thirty-three members of the Church of England Sunday School Movement have arrived at Montreal en route for Western Canada, where they will use motor vans to bring Sunday School to outpost districts.

Two men, one of them Rev. Auguste La Palme, were killed in Strathmore, suburb of Montreal, when their automobile was struck on a level crossing by a train.

The hunting of Polar bears as a sport has been banned by the Soviet Government. Residents of the Arctic regions will be allowed to kill the animals only in self defence or when seriously in need of meat.

Motorists Arrested

Five motorists were arrested in Toronto over the week-end on charges of drunken or reckless driving. Four persons were injured in accidents.

Dr. Alfred Frederick Webster, one of Toronto's prominent dentists and one of the country's best-known Masons, died Saturday at his Toronto residence.

When he entered a lane to investigate a gang, Constable Harold Ganno of Toronto was attacked and beaten so bady that he had to be taken to hospital.

The body of Cecil Wilson, 37, of Toronto has been recovered in Lake Temagami. It is thought that Wilson, who was staying at Wabikon Camp, fell out of his boat while filling the gas tank while the lake was rough.

Aids Cancer Research

An anonymous gift of $50,000 has been made to the British Columbia Cancer Foundation to aid cancer research, officials of the fund announce in Vancouver.

As the result of a fight on a radial car, North York police arrested four men on charges of doing malicious damage to the car.

Chile is ready to notify the League of Nations of her early withdrawal, according to a story from Geneva.

From London comes a despatch to the effect that the steamer Anglo-Australian, with a crew of 38, which has been unreported for eight weeks from Cardiff to Vancouver, has been given up as lost.

Gets Five Years

Eighteen-year-old Aldo Mizzau of Toronto was sentenced at London to five years in Kingston, Penitentiary for a one-night crime sortie across Western Ontario in the course of which several safes were carried off.

Copies of last Friday's edition of The London Times were confiscated when they arrived at Berlin, presumably because of an article dealing with Germans relations with Czechoslovakia.

Foreign Minister Koki Hirota called upon the Japanese people Saturday to prepare for "possible extreme personal financial sacrifices" to achieve victory in the Chinese war.

James Dailey, 74, said to have been an old-time vaudeville trouper, was found dead on a bench in the Chicago Loop.

Goal Is Lead

At Windsor, Lawrence Nocum, of Gary, Ind., told police that he had been duped out of his life savings of $1,800 by three me.. who sold him a bag of lead filings on the pretense it was gold.

A fight involving 200 delegates marked the opening of the convention of the International Pocketbook Workers of America, an A.F. of L. affiliate, at New York, and many persons were injured.

Colonel D. M. Robinson, 80, of Toronto, who helped organize the 48th Highlanders, died on Saturday. His funeral will be marked by full military honors.

A collection of rare coins, comprising 54 lots, and owned by J. C. Smith of Toronto, was sold by auction in London for $850.

RESPONSIBILITY TEST

DRUMHELLER, Alta, May 9 (C.P.)—A son's responsibility for the maintenance of his parents will be tested in district court May 18. Decision to make a test case followed a son's refusal to work off relief for his aged father, a former city employee.

W. R. Sandercock, city solicitor, interpreted a civic bylaw to mean a son was responsible for his parents and now seeks to have his decision confirmed by a court ruling.

WORLD'S LARGEST PAINTING

The world's largest painting, occupying more than 300 square yards of surface, will be displayed before a Moscow theatre. It depicts Dictator Josef Stalin playing with a group of children.

ROSENEATH'S W.I. OFFICERS GO BACK

(Examiner Correspondence.)

ROSENEATH, May 9.—The election of officers and the presentation of the secretary-treasurer's annual report were the principal items of business at the annual meeting of the Women's Institute held on Thursday afternoon in the town hall.

The officers of the previous year were re-elected: President, Mrs. B. Thackeray; vice-president, Mrs. J. W. Pacey; secretary-treasurer, Mrs. Frank Brown; district director, Mrs. C. Grigg; branch directors, Mrs. A. Halstead, Mrs. Alfred Braithwaite, Mrs. George Mouncey and Mrs. Frank Nichol; pianist, Mrs. S. Thackeray; assistant, Mrs. Edgar Carew; program committee, Mrs. C. Sandercock, Mrs. S. Thackeray and Misses Ruby Blodgett and Mary Braithwaite; sunshine committee, Mrs. James Timlin and Mrs. E. Thackeray; auditor, Royal Bank manager.

The annual report presented by Mrs. Frank Brown, secretary-treasurer, showed 44 members on the roll, 12 regular meetings were held with an average attendance of 42 members and visitors.

The Finances

Receipts for the year, including cash on hand, $34.19, at beginning of year, totalled $159.61. The expenses totalled $142.67. Included were donations of $5.00 to crippled children fund; good cheer, $7.05; miniature cup and engraving, $2.85; federation fee, $3.60; district fee, $4.00.

During the business period it was decided to arrange if possible to sponsor a picture show, and the executive were nominated to interview the manager of the show regarding this matter.

On motion of Mrs. L. Tucker a vote of thanks was tendered the officers for their faithful service during the past year. Mrs. James L. Timlin moved a vote of thanks to Mrs. B. Thackeray, hostess. Mrs. J. W. Pacey, vice-president, presided over the meeting.

The following numbers were included in the program: Piano solo, "Gondolier" played by Mrs. Edgar Carew; a reading, "The Lovely Kitchen, read by Miss Ruby Blodgett; a reading, "A Friend," read by Mrs. J. W. Pacey, who also arranged a contest, and a piano solo, "Love and Tears," played by Mrs. S. Thackeray.

Mrs. C. Grigg announced a "Summary Day," re the vegetable project held in the district the previous autumn, Mrs. Grigg, as local leader, will be responsible for the exhibits from the local branch. The "summary day" is May 27, the place of meeting, Cobourg, and Mr. Rush, vegetable specialist will speak at the session.

The singing of the National Anthem closed the meeting, the hostess served refreshments, and the members enjoyd a social half hour.

Miss Dorcas Atkinson has returned home, following an extended visit in Toronto with her sister, Miss Helen Atkinson.

King And Sister Go Riding

His Majesty, King George, is pictured horseback riding—one of his favorite sports—with his sister, the Princess Royal, better known as the Viscountess Lascelles. The royal pair are shown at Newmarket, Eng., where they watched the running of the 2,000 guineas race.

Asphodel Farmers Reforesting Land

(Examiner Correspondence.)

HASTINGS, May 9.—During the past week a great many farmers have been engaged in reforestation. Bert Preston of Asphodel has just completed the planting of one thousand trees including two hundred walnuts, also red pines and cedars. The walnut trees have been planted along their land near the Trent, where are situated their summer cottages, "Rio Grande" and "Seldom In", known to so many tourists who each year make it their place for the summer vacation.

$300 worth of young fruit trees have been delivered by a Montreal nursery to replace the many trees of the old orchard that have suffered from the frost of a few winters past.

THREE ESCAPE FROM HOSPITAL

HAMILTON, May 9—(CP).—City police and members of the Provincial Police staff in this district were requested by Ontario hospital authorities today to assist in the search for three male inmates, one of whom has an artificial leg, who escaped from that institution.

None of the trio was dangerous, Dr. J. S. Stewart, superintendent, said in confirming reports of the escapes. One was a privileged patient and wandered away while he had the freedom of the institution's grounds, he said. The others climbed out of a window and departed.

Two weeks ago Constable Harry Bennett of Ancaster had a struggle with an escaped inmate in that village. He subdued him and returned him to the institution.

AUTO ODDITIES —by SHELL

DIZZY HEIGHT

MOTORISTS IN THE ANDES MOUNTAINS SOMETIMES SUFFER FROM "ALTITUDE SICKNESS"

Driving from Buenos Ayres, Argentina, to Santiago, Chile, motorists occasionally suffer from "Altitude Sickness" while crossing the Andes due to the great height.

JUMPING OFF PLACE

Roaring up to the crest of a hill near Rivière aux Renards, Quebec, tourists are startled to see the road disappear over the top of a cliff. On reaching the top, of course, they find that the road turns sharply and continues down the mountainside.

PUTT-PUTT TAXIS ISLAND OF JAVA

On the Island of Java, Dutch East Indies, these three-wheeled taxis provide fast transportation at a low rate of fare.

● Fifty-six different countries use many different types of Shell Gasoline—each refined for particular climatic and road conditions. The Shell you get is refined for the conditions under which you drive—thanks to Shell's world-wide experience. Fill up with this gasoline to-day, and remember—

WORLD EXPERIENCE IN EVERY GALLON

SHELL

SHELL

14-38

JOYS AND GLOOMS

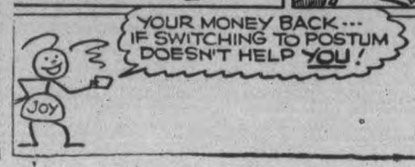

MANY PEOPLE can safely drink tea and coffee. Many others—and *all* children—should never drink them. If you are one of these, try Postum's 30-day test. Buy Postum and drink it instead of tea and coffee for *one month*. Then, *if you do not feel better*, return the Postum container top to General Foods, Limited, Cobourg, Ontario, and we'll refund full purchase price, plus postage. Postum is delicious, economical, easy to prepare, and contains no caffeine.

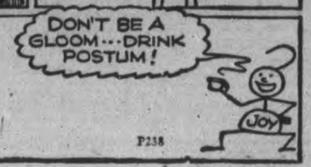

P238

The Peterborough Examiner

PETERBOROUGH, ONTARIO, CANADA, MONDAY, MAY 9, 1938

Command Field Brigade

OTTAWA—Department of National Defence last night announced the following promotion: Major F. P. Lloyd promoted to Lieut.-Col. and to command the Fourth Field Brigade, Cobourg, Ont.

Refused Summary Trial

HAMILTON—Denied the request of summary trial in Magistrate's Court, where the penalty for "selling or giving" drugs to known addicts is a reformatory sentence and a heavy fine, Hector Irwin was committed for trial today by Magistrate H. A. Burbidge on a charge of dispensing heroin.

105th Anniversary Observed By St. Paul's Congregation

Rev. D. T. L. McKerroll, D.D., Of Niagara-on-the-Lake Is Special Preacher

St. Paul's Presbyterian church on Sunday celebrated its 105th anniversary with the Rev. D. T. L. McKerroll, D.D., of Niagara-on-the-Lake and a former Moderator of the General Assembly, as the special preacher. Large congregations attended both morning and evening.

At the evening service Dr. McKerroll took his text from Hebrews 8:5, "See that thou make all things according to pattern shewed to thee in the Mount." The minister opened his sermon by telling of Moses and the 70 elders going up into the mount as told in Deuteuronomy and it was there where God revealed unto Moses His plan of the tabernacle. This plan was so impressed upon the mind of Moses that he was able to return to the Children of Israel and carry out that plan as God had admonished him to do.

"We today are building a tabernacle and Jesus Christ is the plan. We all are travelling up the mount of life and if our life is worthwhile it is only by the translation of Christ into that plan," Dr. McKerroll declared.

Have No Pattern

Many people today go through life without a pattern while others say they can put it off for ten or twenty years and then adopt Christ as their pattern but "no man can live one day rightly unless it is according to the pattern revealed to us by Jesus Christ," Dr. McKerroll declared.

He spoke of the looseness which seemed to be creeping into modern humanity and asked what is the future going to contain for everyone. Yet today it is often heard that Christianity is stern, is severe, but it is only according to every day life. A man starting to work in a factory will not last long if he does not follow the plan set forth for him. He is told by his employer to see that he makes things according to pattern. Hence it is just the same with life for if any life is going to be a success it must be followed according to the pattern laid down by Jesus Christ.

Daniel refuses to follow man's instructions and was thrown into the den of lions for he placed God before man. However God protected him when he was big enough to make all things according to the plan. "Take God's plan and follow it and you will find He will never let you down," Dr. McKerroll urged.

Loose Philosophy

Our life today is one of loose philosophy. People are floating around trying different ways of living. But there is only one way and that is to follow the pattern as laid down by Jesus Christ. And if we do our best Christ will do the rest.

At the morning service George Coleman, Jr. sang "Fear Not Ye, O Israel" and the choir sang the anthem by Sullivan, "I Will Sing of Thy Power, O God" while in the evening Miss Jessie Pattison sang Little's "Abide With Me" and the choir Field's "O God, Our Help In Ages Past."

This evening the choir assisted by four soloists from Toronto and John Duncan, the famous harpist, will present the cantata, The Rose Maiden.

CHOIR TO PRESENT THE ROSE MAIDEN

History will repeat itself tonight when, appearing with the soloists taking part in Frederic Cowen's, "The Rose Maiden", Edna Reid Carrow will again be soprano soloist. In 1922 this composition was presented by the then choir of St. Paul's Church, with the conductor who next week will wave the baton to a body of choristers, with only a few exceptions, completely changed. With her will be such well-known radio stars as Heber M. Mulock, tenor; Helen Raine McHugh, contralto, and Peterborough's favorite, Frank Oldfield, baritone. John Duncan, a harpist of rare ability, also known and heard in this city, will add distinction to an ensemble of artistic standing.

Press notices of Heber Mulock are enthusiastic in their praise of his vocal ability. He has a radio, as well as concert reputation for clear enunciation, vocal control, interpretive and versatile powers, is soloist in Eaton Memorial Church, Toronto. Helen McHugh and Edna Carrow have made many radio and concert appearances, with pleasure to their listeners. Frank Oldfield is so well known that his appearance here will mean only one thing—an added pleasure to hear him once more.

With the brilliant choruses, will be heard many beautiful solos, duets, arias, and trios by these artists, with harp accompaniment.

IS LIVELY COURSE

MONTREAL — (CP). — Training carried on in England to deal with various poison gas emergencies is "interesting but terrifying," said Mrs. E. B. Jost of the Montreal St. John Ambulance Brigade after taking the course.

The Rambling REPORTERS

SUNDAY DINNER STOLEN

The emptiness of Mother Hubbard's cupboard was called to mind by a southend husband and wife Saturday night when on returning to their automobile from a second buying trip they found their parcels of meat, vegetables, other Sunday victuals, a windbreaker and assorted parcels gone. The sneak thieves missed an armful of fishing tackle, but at that they got a load of household stuff, and probably didn't choke on the stolen eatables over the week-end. The car was left unlocked, and was easy picking for some persons who perhaps make a round of the Saturday night parking places.—T.

SOIL SURVEY WORK GETS UNDER WAY THREE MEN BUSY

Frank Norwick of the Ontario Agricultural College and his two assistants comprising the party engaged in making a soil survey of Peterborough County, have completed the preliminary stage of their work. They have been all over the county, and in the meantime a thorough study has been made of the maps and other information received from the Federal Departments of Mines, Interior and Defence.

Frank A. Paterson, agricultural representative, said to-day that farmers should not pay any attention to a group of men looking like Mr. Norwick and his companions if they are seen tramping across fields They have their work all mapped out, and in getting down to the details of obtaining soi lsamples, it is not their intention to consult any land owners or tenants in regard to their opinions of the soil content. They are friendly and sociable chaps and although they are not avoiding farmers it is not part of their duties to have interviews with them and get local opinion which would not be scientific and probably of very little value. The survey is being made of the county soils as they are sampled by Mr. Norwick, the work being carried on from Mr. Paterson's office.

CLEAR LAKE CAMP IS DESCRIBED

An outline of Rotary's camp at Clear Lake was heard at the club's weekly luncheon on Monday, when Dr. R. W. Frank was called on by President James Dutton to take charge of the meeting.

Fred Roy and Claude Rogers did much of the work of establishing the camp for underprivileged boys in 1921, according to A. L. Killaly, who outlined the history of the first camp. The purchase price of the land was lowered from $500 to $250 when its owner learned Rotary's aim in making the purchase. Mr. Killaly paid tribute to the work of Rotarians in building up the organization.

Boys Take Part

The musical portion of the program was presented by boys who had been camp counsellors at Clear Lake. Bill Moorhead played a violin solo; Bob Graham, accompanied on the piano by John Hooper, played a clarinet solo. Bill Moorhead was in charge of music appreciation at the camp last year, Dr. Frank said. Music was as much a part of camp life at Clear Lake as was swimming, he said.

"These camp counsellors give their time to the camp, and not only that, they do most of the work besides," said Dr. Frank. "We owe them a great deal."

Jim McClenaghan of the Y.M.C.A. staff told of educational phases of camping.

Part Of Education

Organized camping for children has become a vital force in education today, he said. More than 100 million dollars are spent yearly in fees to camps each year, he related. The movement is now in its 77th year. The first camp was organized in New Haven in 1861 by one Frederick William Gunn, he said.

Camp life gives children more poise, a better social sense, a more intelligent grasp of the fundamentals of life, he pointed out. He found camp to be a pleasant way for a child to make his first break from home life. The work necessary to keep a camp in operation, will help a youth when he has to make a permanent home.

The timid boy learns to assert himself, the aggressive boy is taught control, the selfish boy to share his equipment. The boy with leadership tendencies has much greater scope for his activity. These are things that camp life is responsible for, he said.

Educational results at a two-months' camping trip are as great as a year's work in public school, the speaker said. Camp routine, trip planning, necessary self reliance, are educational phases of camp life, he said.

"We have always been very fortunate in our leaders," said Dr. Frank. He paid tribute to the work of Doug Loomis and the Y.M.C.A., and urged support by our members of the club, for the camp, one of Rotary's chief projects

VETERAN BARBER IS FOUND GUILTY OF VIOLATING CODE

Arthur C. Mitchell, veteran barber, was found guilty in police court this morning of violating the barbers' code as laid down under the Industrial Standards Act, by charging less than 40 cent price named by the code for cutting the hair of an adult.

Magistrate Langley fined him $5 and $2.50 costs, and Mitchell who repeatedly declared that he could not make a living under the code as set forth, asserted that he would take the jail sentence.

On a second charge of having worked at the barbering trade on a Wednesday afternoon, contrary to the code, judgment was reserved by Magistrate Langley.

Mitchell, who operates a barber shop single-handed, was charged as an employee in regard to the first alleged offence.

John DeCarlo testified that on Wednesday, February 9, he had visited Mitchell's shop and accused had cut his hair. Afterward he had asked Mitchell what the charge was, and he had paid the accused the 25 cents that was asked. Leonard O'Toole, who accompanied DeCarlo, corroborated his evidence.

George L. Fenwick, inspector of the Department of Labor, was called to prove the consent to prosecute issued by the Industry and Labor Board.

Weekly Income Dropped.

Taking the witness-box in his own behalf, Mitchell said that before the code was adopted he had been earning from $20 to $25 a week. When the price of haircuts was raised to 40 cents, his weekly income had dropped as low as $11.80 a week, and he could not live on that amount.

Crown Attorney McElderry did not address the court, but Mitchell in his argument submitted that under the barbers' code, if he had a journeyman barber working for him, he would have to pay the latter $25 a week even if he did not take in that much. "Whom am I going to sue for the balance of my wages when they drop to $11.80 a week—myself?" he asked the court.

The veteran barber said that when he had read that a high court judge had declared that the Act did not apply to a one-man barber shop he had immediately put out his sign advertising 25 cent hair cuts. "I have never seen where that judgment has been appealed," he said.

"I have got to make my living in Peterborough, and I have got to do it in the barbering business, and I can't do it at 40 cents for haircuts," Mitchell added.

Magistrate Langley pointed out that much of what the accused had been saying should not be directed to the court but to the legislators. "The courts do not make the laws," he said "You elect men to parliament to do that and the courts merely interpret them."

"It does not matter how absurd you may think the law is or even how absurd I may think it is, my duty is to enforce it. Even if the law said you had to charge $10 a haircut or wear a red coat or anything else there would be nothing for me to do but to see that the law was carried out.

Magistrate Langley then registered a conviction, after allowing DeCarlo to be recalled to testify that he was not a minor.

The evidence in the second charge, of working on Wednesday afternoon, contrary to the barbers' code was the same as in the previous case, DeCarlo and O'Toole being called.

In cross-examination the accused asked them if they had not been sent to his place on the day in question for the purpose of "getting him" but both witnesses denied hat such had been the case.

Mitchell did not give evidence in his own behalf, but he pointed out that the section governing the hours of labor under the code did not forbid work being done on Wednesday afternoon.

Magistrate Langley agreed with the accused in that respect, declaring that the act did not expressly state that the work should not be carried on on Wednesday afternoon. It sought in a left-handed sort of way to say so but it could have said it directly and in his opinion there was a distinct weakness in the act, because of the failure to make a direct statement forbidding work on Wednesday afternoons. The Magistrate declared that he would reserve judgment for a week on this charge.

The fine was later paid in Mr. Mitchell's behalf.

Norwood Youth Is Injured In Fall

(Examiner Correspondence.)

HASTINGS, May 9.—Edward Baskin, popular young Norwood hockey player, received severe facial injuries, hand abrasians and had some teeth knocked out Saturday night near Havelock.

He stepped from a slow moving car and was thrown face first to the pavement, necessitating medical attention.

Church Re-opened

Norwood United church, gutted by fire last September, was rededicated in an impressive ceremony on Sunday, following complete restoration. At TOP is the church as it appears now, following extensive repairing made necessary by the $18,000 fire. At BOTTOM are Rev. A. S. Cleland (LEFT) pastor of the church, and Rev. Robert Graham, Toronto, assistant editor of the New Outlook, who delivered the dedicatory sermon at the morning service. (Examiner Correspondent's Photo.)

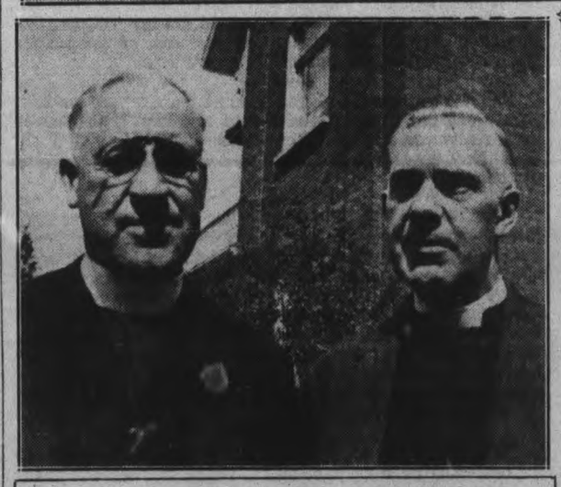

Main Street Topics

Jabs and Jottings as Picked Up By Examiner Reporters.

NORWOOD FAIR BOARD.

Directors of the Norwood Fair are holding a meeting Tuesday night in the village.

SELL TOMATO PLANTS

Boxes of tomato plants sold on the market Saturday at two boxes for a quarter, although some of the gardeners are still delaying planting from past experience with white frosts of May nights.

TOWN CLOCK STOPPED

The clock over the market hall will be out of commission most of this week as it is undergoing repairs Alderman Herbert McCannan chairman of the property committee reported today.

WINNER OF RUG

W. A. Duffus, 525 Murray street, won the lucky number in the congoleum rug contest recently sponsored by McBride and Franks. The lucky number drawn was 1782 and Mr. Duffus held 1784. A rug was the prize.

WHAT IS IT?

Some of the local coin experts may be able to help Ald. Robert Cotton. He has a half-penny about which he would like to get some information. The coin has on one side a scene in which a man is flailing wheat, and the motto "No Labor, No Bread." On the reverse is a plowing scene of a man plowing with two oxen hitched tandem and the legend "Speed the Plow."

ST. JAMES BROTHERHOOD

On Sunday afternoon at the Brotherhood of St. James United Church, the lesson was "Co-operating in Service." Being Mothers' Day the gifted speaker, Rev. F. W. Craik, was able to very absorbingly weave the topic to suit the day which honours the finest exponent of co-operation, the average mother caring for her family in both grey times and golden.

CONFIRMATION SUNDAY.

The sacrament of Confirmation was administered by Bishop O'Connor to a class of 58 children and adults at the church of the Sacred Heart Sunday night. The church was crowded for the ceremony and the official visit of His Excellency.

DIOCESAN CONGRESS.

The diocesan Eucharistic Congress will be held in Peterborough on Tuesday May 17 at the church of the Sacred Heart. Plans for this event which is expected to be very largely attended by representatives of most of the parishes in the diocese are already nearly completed.

SATURDAY VISITOR.

W. H. Tisdale of Toronto, assistant manager of the Canadian Co-operative Wool Dealers and A. A. McMillan of the Dominion Livestock Branch were in Peterborough on Saturday and spent part of the day with Frank A. Paterson, representative of the Ontario Department of Agriculture.

TO VISIT SLATE PLANT

Arrangements are being made by Canada Slate Products Limited to convey groups of citizens to the Madoc quarry ever day this week leaving the Empress Hotel at 1.30 p.m. The plant is running at capacity, and it is the desire of the management to extend public information about this new industry by seeing it in operation.

"ADAM AND FALLEN MAN."

"Adam and Fallen Man" was the subject of the lesson-sermon for First Church of Christ, Scientist, Peterborough, on Sunday. The golden text was, "The Redeemer shall come to Zion, an unto them that turn from transgression in Jacob, saith the Lord," (Isaiah 59: 20). Selections from the Bible included the following from II. Corinthians 6: 17, 18, "Wherefore come out from among them, and be yet separate, saith the Lord, and touch not the unclean thing: and I will receive you, and will be a father unto you, and ye shall be my sons and daughters, saith the Lord Almighty." Correlative citations from the Christian Science textbook included the following: "Rise in the strength of Spirit to resist all that is unlike good. God has made man capable of this, and nothing can vitiate the ability and power divinely bestowed on man."

BRAKE TEST DELAYED.

This morning's rain interfered with the opening of the brake-testing campaign by the local police department but the test will be carried on all week and car-owners are liable to find themselves halted at any time for the purpose.

CARNIVAL PRIZES.

Prizes in the Rotary club's annual Carnival to be held on June 9 and 10, are on exhibit to-day in the windows of the Canadian Department Store. They include the first prize of a boy, girl, or adult bicycle, and a radio, percolator set, table lamp, movie camera, mix master, electric razor. On the closing night a car will be given away. Proceeds from the Carnival will go to Rotary's work among underprivileged children.

Robin Builds Her Nest Under Catwalk On Side Of C.P.R. Yard Engine

A DAUNTLESS little robin in this city is fighting a hard battle in her attempt to rear a family under almost intolerable housing conditions.

One day recently while engine 840, which shunts cars all day and every day, was resting on a siding at the C.P.R. station, the unsuspecting bird built herself a nest under a catwalk on the side of the engine. There she sat until the train crew came back. Mightily amazed at the terrific roar that ensued, she was shaken from her perch when the engine clattered away on its day's work.

Because her nest was well built, it remained firm in its place, together with the three eggs that had found their way there in such short time. Sympathetic trainmen watched the mother bird with great interest as she followed the engine's movements, carrying with it her hopes of motherhood. When the engine halted once more, she flew to the nest and stayed until work commenced once more. Each day since, she has remained on vigil, flying down to her home whenever the engine stops. An admiring train crew, amazed at her audacity, are taking keen interest in the outcome of the difficult struggle, and have hopes her two children will be well and strong.

But the robin is fighting a hopeless battle, according to The Examiner's robin authority. The eggs must be kept warm during the entire period it takes to hatch and because the mother robin has to leave her nest while the engine is in operation, the eggs will not be hatched, he says.

PEDESTRIAN IS STRUCK BY TRUCK

Knocked down on Highway No. 7 near Downer's Corners on Saturday night by a light truck, Anthony Crebar, 16, of Otonabee, escaped with shock and a few bruises, although he spent Sunday in St. Joseph's Hospital for observation.

Crebar with several companions was walking on the right hand side of the road when he was struck by a truck travelling in the same direction and driven by J. M. Neish of Keene. Mr. Neish says that he was dazzled by the lights of three cars travelling close together and approaching his machine, so that he did not see the youths in time to avert a mishap. The accident was investigated by Provincial Traffic Officer Gordon Broughton.

It is pointed out by the highway authorities that pedestrians for their own safety should walk on the left hand side of the highway, facing the on-coming traffic.

Three Days In Jail For Assaulting Wife

Found guilty of common assault, Pierce Nicholson of Union Street was sentenced by Magistrate O. A. Langley, K.C., in police court this morning to three days in jail.

Nicholson had been charged with beating his wife and causing serious bodily harm, but Magistrate Langley after hearing Mrs. Nicholson's evidence reduced the charge to common assault.

The accused pleaded not guilty.

"I am willing to plead guilty to hitting her one swipe on the shoulder," he told the court.

"I can't take a plea like that," said the Magistrate. "You will have to plead to the charge as read.

Nicholson then decided to make it a plea of not guilty.

Mrs. Nicholson testified that her husband had struck her in the face but she was not sure whether it was his fist or not that hit her. The blow injured her left eye, and there was a black patch beneath the optic.

Nicholson told the magistrate that he thought he had had good cause for what he did.

He asked his wife in cross-examination if the discoloration beneath her eye had not been there permanently, and she replied in the negative.

Magistrate Langley said there was no evidence to support the more serious charge but there had been an assault and he accordingly sentenced Nicholson to three days' imprisonment. "You will get out on Wednesday morning," he told the accused.

Florence Nightingale Service Is Held At St. James' Church

Nurses From Nicholls Hospital Occupy Choir Loft At Evening Service

In Isaiah we read "Lift up a standard for the people" and in February, 1837, Florence Nightingale fittingly and wisely applied this scripture to the nursing profession by offering her services for the benefit of mankind, and in memory of one who gave her all to this noble work, the evening service at St. James' United Church was devoted.

Assisting the pastor, Rev. F. W. Craik in this unique service were Mrs. A. M. Leeson, superintendent, and the choir of nurses from Nicholls Hospital.

Representing St. James' United Church on the Hospital Board, Frank Kitney welcomed Mrs. Leeson and her fine choir, as well as other members of the board who were present.

That this service was of interest to many throughout the city was evidenced by the large congregation in attendance. Very special music was contributed by the nurses' choir, assisted by the ladies of St. James' choir, who sang most appropriately, a favorite hymn of Florence Nightingale, "The Son of God Goes Forth to War." The solo "My Task" sung by Mrs. G. R. Butcher, also fitted into the theme as did the duet "Nearer Still Nearer," by Mesdames Gerald Cuff and E. Dorrington.

Tells About The Pledge

In introducing the service Mrs. Leeson spoke briefly on the Florence Nightingale pledge and traced its form down through the years. "Verily I say unto you inasmuch as ye did it unto one of the least of these my brethren, ye did it unto me." was the text on which Rev. Mr. Craik based his excellent discourse on "The Lady of Mercy."

"When God needs a man or woman for special service in His Kingdom, He knows where to find the faithful soul and how to prepare them," said the speaker, who continued to show that Florence Nightingale's life was one of deep spirituality. She attended the Deaconess Institute of Kaiserwerth on the Rhine in Germany.

She had some difficulty in adjusting herself to the restrictions of the nursing profession but by prayer and devotion to the will of God she gained the victory.

Most of her life was spent among those who were sick and poor and sad. Her name will forever be linked with the Crimean War, to which Florence Nightingale pledged her life, taking with her thirty-eight other nurses, staying at her post until four months after peace terms were signed.

Incidents In Her Work

Many incidents of her work as a ministering angel were cited and it was noted that the lamp which became the symbolic attribute of Florence Nightingale, was but an ordinary camp lantern. At the age of ninety, the light of her lamp went out, beloved by all who had followed her work with interest.

This queen of nurses set an example of integrity of purpose in the service of the people which has never been excelled, perhaps never equalled. Let us in this service remember the great army of noble women who have faithfully followed in her footsteps and have thereby raised the nursing profession to the place it now occupies, and who maintain it therein above the dust of commercialism.

Coming to more modern experience the life of Edith Cavell was briefly outlined as one who had caught the spirit of her "sister in mercy."

In closing Rev. Mr. Craik declared "civilization will stand so long as we have in our midst this type of heroic womanhood." He made a strong plea for the dedication of life to worthy service to those in need.

At the conclusion of this special service, a copy of Longfellow's poem "To Florence Nightingale" was given to each member of the congregation.

VOLTAGE FOR BALKANS

BELGRADE—(CP).—Under direction of the Yugoslav-American Electric Company electrification of vast fertile areas of Yugoslavia's agricultural country will begin immediately.

Gardhouse Buys Whittington's Bull

George Whittington and Son of South Monaghan recently sold their shorthorn herd bull "Roland" to Stanley Gardhouse and Son of Weston who is completing his show herd for exhibition purposes on the western fair circuit. The Whittington bull was reserve grand champion at Peterborough last year, and was entered in the class with the Gardhouse stock. Shorthorn breeders of the district will be interested in the future of "Roland" especially for comparison with the record of "Mystic Prince" the Shorthorn bought from the Whittington herd by Duncan Campbell of Moffat who won a series of grand championships all through the west last year.

GIVEN 18 MONTHS FOR BREAKING INTO HUDSON GROCERY

Eighteen months definite and six months indefinite in the Ontario Reformatory was the sentence imposed by Magistrate O. A. Langley, K.C., in police court this morning on Arthur Wilson, who pleaded guilty a week ago to breaking and entering the store of Gordon Hudson, Lock and Lansdowne streets, in the early morning of Sunday, May 1.

Wilson is the man who was arrested by Sergeant Jack Thompson, who found him hiding in the cellar of the Hudson store after the glass in the front door had been smashed with a large stone.

Crown Attorney W. J. McElderry, K.C., told the court the circumstances of the case, pointing out that Wilson had the key of the cash register on his person when arrested. The prisoner had a record, he informed the magistrate, including a previous conviction here and another at Trenton, involving three charges, all being for breaking and entering.

"You seem to have developed into a criminal career," remarked Magistrate Langley.

"I was drunk when I did it," Wilson remarked. "I am all right until I get drinking that wine."

Remarking that intoxicating was no defence, Magistrate Langley imposed sentence as stated.

LOVE FILM POPULAR

"Yehia el Hob" (Long Live Love), an Arabic film recently produced in Egypt, ran in Cairo for six weeks, with four performances a day, breaking all picture attendance records of the country, and the stopping of showings to make way for contracted films aroused protests.

St. Paul's Church Choir

TO-NIGHT

Presents

"Rose Maiden"

A Cantata by Frederic H. Cowen

Under the Direction of MARTIN B. CHENHALL, A.R.C.O.

ASSISTING ARTISTS:

Edna Reid Carrow, Soprano

Helen Rowe McHugh, Contralto

Herbert Mulloch, Tenor

Frank Oldfield, Baritone

John Duncan, Harpist

Admission: 35c and 50c

AN INVITATION

TO THE LADIES—to attend a showing of the newest creation in "Queen" Dresses, where individual garments will be modelled for your approval.

All Day Tuesday May 10

At

Barries

Mfg. Furrier and Ladies' Ready-to-Wear

PETERBOROUGH

BUSINESS MEN'S ASSOCIATION

Regular Monthly Meeting

Will be held, 7.30 p.m.

TO-NIGHT

AT THE CHAMBER OF COMMERCE

Important Business Matters

Good Attendance Imperative

JAMES GERAGHTY, President.

FICTION AND FEATURES

One More Wedding

By HELEN WELSHIMER

CHAPTER 31

WHEN WENDA AYER ran up the wide stairway, along the balcony, to her own door, her cheeks were flaming color and her eyes were flashing her anger with Garry Page who had tried to oppose her in her wish to leave his play. The rage reached out like a circle and drew Barbara into it—sucked her as though a whirlpool had been formed.

So this was the girl for whose sake Garry had aroused Jimmy Minton's displeasure! Wenda had known that Garry once was fond of Barbara. She had known, too, that Garry heartily disliked Minton and had mistrusted him ever since the findings in a case in which Minton was once involved. What case, she wondered now?

Well, she would ask Jimmy and find out.

Wenda liked white. Now she pulled a white woollen frock over her golden hair, brushed and rearranged her hair so the ellow bang curled provocatively above the immense dark eyes that shone behind long, dark eyelashes, and snapped some gold bracelets around her wrists.

She stood before the mirror, breathing deeply, coaxing her mouth and eyes to lines of peace. When she was satisfied, she opened her door quietly and started down the stairs.

Jimmy Minton was alone in the den. The logs were burning steadily in the fireplace, and a reading lamp shone on a small table near his chair. Otherwise, the den, the big book-lined room where Basil Worthington enjoyed his privacy when he wanted it, was in shadow.

Bobbie called from a game room, just beyond.

"Mr. Minton? How soon will you be ready?"

"Bobbie?" Wenda asked, in surprise.

"We've a date for ping pong. Bobbie's warming up." He raised his voice to call to the child. "About 10 minutes, Bobbie."

They heard the thud of the racquet against the ball, and a little squeal of delight from the child as he batted balls against the wall.

"Sit down, Wenda," the man said. "You look very beautiful tonight."

"Thank you, Jimmy."

"You told Garry Page about the new play that we are putting on for you?"

She nodded. "Yes, I told him. He doesn't like it. But it's all right, of course. I'm through with his play."

"Through? What about the customary notice?"

"I called the director and resigned."

"Can you do that?" His eyes were narrowed.

"It's done. Garry got rather—unpleasant and, well, it would have been disloyal to you to have remained in that play." The dark eyes were wistful and adoring. "I'm out of the cast. How soon do we find a play and begin? Oh, you're wonderful, Jimmy, to do this for me!"

"You are still engaged to Page, I take it?" the man pursued his own line of thought.

"We didn't talk about that"

"It wouldn't do to have you engaged to him and leaving his play. The publicity given you would be beneficial to him, too, as your fiance. I'm afraid, Wenda, if this is to be arranged you will have to make a few personal sacrifices. One does, for a great career, my dear!

"You can't divide your thoughts between a role and a man when the role and man belong to separate shows. And you can't pull another up to glory on your own strength. One hundred thousand dollars is a lot of money to put in a play, Wenda..."

He paused, and his eyes seemed to focus on some far away point, as though they had entered a financial world where the man tried to balance the advantages of the possession of a tenth of a million of dollars against a Broadway production.

Wenda did not know if he paused to judge her reaction, or if the hesitation were genuine. She did not dare risk her new play!

"I'm through with Garry Page," she said calmly. "I thought that of course you knew that." She made the simple words a glowing tribute to the man she faced. She raised his stature to knighthood, and gave him a romantic accolade for having severed the other man's charms.

Jimmy Minton stood up and came nearer. He reached down and drew the girl to her feet. "Wenda, my beautiful, you and I are going to have a glorious time together. I think I could love you very much."

Jimmy Minton—money for productions in which she would shine with the tried and true; yachts, private trains, boxes at the opera, penthouse apartments and estates at Newport and Miami, and a villa in France. For all of these the man stood. They tripped through Wenda's mind, in miniature, like a stream of toy trains and boats and houses falling from a Santa Claus sack to land in a jumble under a Christmas tree.

Jimmy Minton was stooping to kiss her and she closed her eyes.

"I beg your pardon!"

The words that made Wenda spring away from Jimmy Minton and caused the playboy's bushy eyebrows to go up in swift anger and surprise were uttered in a voice as cool and as hard as steel.

It was Garry who had pulled aside the portieres and stood looking at them. He continued. "I was hunting for you, Minton."

"What was it you wished, Page?" Minton's voice and eyes were mocking. He had Garry where he wanted him, they said.

"Nothing at all — now," Garry answered. There was such deep scorn in his own voice and in the blue eyes that even Wenda felt the impact of it. She threw her golden head higher.

"I neglected to tell you, Garry, that I can't very well be engaged to anyone any longer because of my career."

"So I gathered. But let me give you a tip, Wenda. Don't trust that blackguard. Ask him where he was the night Ted Kellogg was murdered and what sort of alibi he put up to get out. I covered that case..."

Minton was a heavy man. There was an oath on his lips as he took a step toward Garry but Garry did not cringe. That angered the millionaire and he made a lunge, hurling more invectives as he came.

"Stop!"

The shrill penetration of Bobbie's voice made the woman and men look towards the direction from which he had come. In his hand he was clutching the gun which Minton had been showing him earlier in the evening.

Before the three people in the room had a chance to take the gun from him, Barbara came rushing through the door from the game room. Her face was white and her eyes were so dark that they were frightening.

"Drop it, Bobbie, drop it!" she commanded, and the gun clattered to the floor. She whirled like a gray cloud on Jimmy Minton. "You had a hunch you could get the child to shoot Garry, didn't you? Don't think I was so dumb I didn't understand! All that talk about the gun being unloaded and how it would make a big noise when you signaled him, if he pressed the trigger. Oh you, you—viper! And he was going to let you have it instead! If it hadn't been for using an innocent little child that way, it would have been a good thing for the world if he had!"

Barbara's words came so fast that the child, the actress, the playboy and Garry stood motionless, caught in their web.

"You might have some difficulty proving such an accusation, Miss Kingsley," Jimmy Minton said. "Murder is a serious charge, you know—even purported murder."

"Yes, I know. Didn't you?" Barbara wondered where she was getting the courage to talk like this to the owner of those sinister eyes.

Wenda's voice, low and modulated and soft as a stream of silver in the tenseness of the room, followed Barbara's.

"My dear, if you are so agitated because you thought I was taking Garry from you, please don't disturb yourself. I've quite released him."

The loathing that she felt for Wenda smoldered in the gray-green eyes, but Barbara kept her own tones as low as the other girl's.

"Garry is just an old friend of mine, Miss Ayer. I have no intention whatsoever of ever marrying him!" Then, her shining head held proudly but her eyes glistening with teams, she stooped over, picked up the gun, and walked from the room.

She knew that Garry followed her. "Barbara, what are you going to do with that?" he asked.

Before she could answer, a gay shout came from the lining room.

"Hello, Barbara! Hi, Garry! I'm just in time for tea and how good it's going to taste!" Ray Lipton had arrived.

Maybe it was better that there was no time now to talk to Garry, Barbara mused, as she held out a welcoming hand and concealed the gun behind her. As soon as she could, she would slip away and take it to Natalie. She was afraid of it.

(To Be Continued).

THE EXAMINER HOME SERVICE

Lovely Swag Draperies You Can Easily Make

Dress Up Windows For Summer

Nothing like fresh draperies to chase out wintry gloom and to let in summer sunshine and air.

For the side draperies at a north window, choose a gay flower pattern on a sunny yellow background; make the graceful swag valance in rust. For a southern exposure, use a frosty green dotted with tiny vermillion and white flowers; a matching swag valance in plain green.

A swag valance with knotted finish is extremely smart. And what a time-saver this one is to make! Simply pass a straight, unlined length of soft light material through festoon rings screwed to window casing (Diagram A), knot each end (Diamond B), and arrange folds. The rings hold the folds in place.

Our new 32-page booklet has diagrams and step-by-step directions for making all kinds of lovely curtains, draperies, valances, cornices. How to handle groups of windows. Fabrics, colors.

Send 15c in coins or stamps for your copy of HOW TO MAKE ROCK GARDENS AND LILY POOLS to Examiner, Home Service, Peterborough. Be sure to write plainly your NAME, ADDRESS, and the NAME of booklet.

TEST DIESELS IN ENGLAND

Streamlined three-car Diesel-engined trains with a speed of 80 miles an hour are being tested on a railway in England.

DOROTHY DIX

Parents May Think They Are Being Modern by Keeping Pace With Their Children, but the Latter Prefer That Mother and Dad Be and Act Their Ages

IT MUST be a disheartening and discouraging business to be parents in these days, for no matter which line of conduct they pursue, they fail to give satisfaction to their hypercritical offspring.

If father and mother still adhere to the Ten Commandments and the general moral code therein set forth, their children complain that they are old-fashioned. On the other hand, if they go modern, drink, smoke, pet and swap partners, their youngsters are shocked and horrified at their behavior, and complain that they are not the kind of mammas and papas they want. What they crave is somebody to hear their bedside prayers, not rounders they will have to put to bed when they come home soused. So what are poor Mom and Pop to do?

A girl of 19 expressed the feeling of, perhaps, most of her generation on this subject when she said to me the other day: "I've a modern mother and, believe me, there is no one I envy so much as the girls who have old-fashioned mothers. My mother dyes her hair, counts her calories, dresses like a flapper, smokes and drinks too much, and nothing pleases her so much as for people to tell her that she and I look like sisters.

"Indeed, her main line is discouraging about how, when her first baby was born, she determined never to grow old, but keep young so her children would always feel that she was their friend and companion; just one of themselves, not a horrid, fussy old parent they were afraid of.

"So she has always played with us, gone where we have gone, done the things we have done and kept a girl herself until really now her daughters chaperon her more than she does them, and Mother thinks that she has been a grand mother.

"But that isn't the kind of mother I want. I don't want a mother who is a pal. I want one whom I can reverence. I don't want a mother who is on a level with me. I want one to whom I can look up, one who is wiser and stronger than I am, who will know how to keep me from doing foolish things and hold me steady when I am tempted to do wrong ones. I don't want a mother who hennas her bobbed hair and pretends to be young. I want a sweet-faced, gray-headed old woman who isn't ashamed to be her age and who won't make wisecracks when I try to tell her what is deep down in my heart.

"How can I confide in Mother when she would be blowing smoke rings in my face all the time I was talking to her and thinking more about the highball she was sipping than my problem And how can I think her advice is worth taking when it is just the selfish, sophisticated, cynical answers to the big problems of life that I hear every day from people who have made messes of their lives? I don't want to go the way that leads to destruction. I want my Mother to guide me into the safe road. But when I reach out my hand for hers she isn't there. She is off dancing the Big Apple somewhere.

"I am not blaming my mother, you understand. She is just a victim of the propaganda that teaches that a mother should keep as young as her children; that she should be a chum, a good sport, in order to influence her youngsters and make them confide in her. Never was there a greater mistake. Children don't want their parents to be young. They don't want to chum with them. They don't want to play with them. They want somebody to look up to, somebody who is strong and upon whom they can depend; somebody who has authority, somebody who has lived a long time and who has seen many phases of life and whose opinion they respect.

"How can a mother who is flirting around with gigolos or some other woman's husband steady her daughter who is tempted to run off with some good-looking boy? How can a bleary-eyed philanderer expect his son to listen to him when he warns against wine and women?

"I tell you it is these professionally young fathers and mothers who are giddier than their children who are responsible for half of the excesses of the wild girls and boys of today. Our parents have left us nothing to respect, nothing to lean upon, and so we fall.

"And that is why I wish I had an old-fashioned mother, who would be content to be my mother instead of just one of the girls."

* * * * * *

DEAR MISS DIX—I am in the sophomore year in college and have very poor grades and have so far failed on my record. Am having to work my way through college. Do you think I should drop out of school and go to work or try to graduate? I fear I am lacking in either brains or initiative in not being able to make my grades. R. S. M.

Answer:

Not every boy is college material. Perhaps you would suceed better in business than you do at school. Talk it over with your dean of men and take his advice.

DOROTHY DIX.

Copyright Ledger Syndicate.

THE EXAMINER FASHION SERVICE

Your little girl will be delighted to wear this cunning swirling skirted peasant dress. The tight bodice is so quaint and becoming to tiny figures. Buttons down the front, encourage "self-help" training that makes youngsters self dependent individuals. The pattern provides two ways to finish neck....Peter Pan collar or low square cut collarless neckline. he'll adore the full-skirted peasant apron trimmed with ric-rac. It has two pockets that always add interest. It may be worn over other frocks. Picture the cool square neck version in crisp dotted Swiss, tissue checked gingham, pastel organdie, sprigged dimity, etc., for hot summer afternoons.

Style No. 3311 is designed for sizes 2, 4, 6, 8 and 10 years. Size 8 requires 1⅞ yards of 39-inch material with 1⅞ yards of 39-inch contrasting and 5¼ yards of braid.

The Examiner,
Please order for me:

Pattern number .....

Size .....

My Name .....

Address .....

.....

I enclose 15c for postage

Bedtime Story

By HOWARD R. GARIS

UNCLE WIGGILY'S SNAPPER

"Just a moment, Uncle Wiggily, if you please," spoke Nurse Jane Fuzzy Wuzzy to the rabbit gentleman one morning. He was on the front porch ready to hop away adventuring.

"What is it, Janie?" asked Mr. Longears. "Do you want to come adventuring with me?" he asked. "Or perhaps my rabbit lady wife does also," he added. "I hear her calling."

"That's why I want you to wait," said the muskrat lady housekeeper. "She wants to speak to you."

"Oh, Wiggy! Wigg!" called Mrs. Longears from the front hall.

"What is it?" inquired the rabbit gentleman.

"Will you please lift my large rubber plant outside on the porch?"

asked Mrs. Longears. "I think it will grow faster out of doors than in the house. Mrs. twistytail, the lady pig, gave it to me, and I want it to grow well."

Heavy

"Surely I will lift out the rubber plant for you," said Mr. Longears. And he did. He had to grunt and puff a bit as he did so for the rubber plant, of large, long green leaves, was tall and big. It grew in an old butter tub. It was heavy.

Finally Uncle Wiggily got it out on the porch. His wife thanked him. The rabbit gentleman dusted his paws and, with a twinkle of his pink nose, shook some dirt from the tub off his brown, fur coat and hopped away adventuring.

Soon he met Mr. Twistytail, the gentleman pig.

"You seem all out of breath, Wiggy," grunted the pig.

"I am, a bit," admitted Mr. Longears. "I moved my wife's snapper out on the porch for Spring."

"I didn't know your wife had a snapper," grunted the jolly, fat pig gentleman. "oD you mean a snapping turtle?"

"No, I mean a rubber plant," said Uncle Wiggily. "I call it a snapper because, being a rubber plant, you see, if you pulled the leaves they would snap back, like a rubber band."

"Would they?" asked the pig.

"I don't know. I never tried it," answered Mr. Longears. "But it stands to reason it wouldn't be called a rubber plant unless it would stretch, do you think?"

"Yes, I think," said the pig. "Maybe you are right to call your wife's rubber plant a snapper. Try it some time."

"I shall," promised Uncle Wiggily. "It will be fun to pull the leaves of the rubber plant and watch them bounce back."

Worst Fellow

Uncle Wiggily had a chance to do this sooner than he expected. He hopped on through the woods, Mr. Twistytail waddled to the store to get his wife some sour milk and, all of a sudden, Uncle Wiggily had an adventure. Out of the bushes popped the Weasel.

The Weasel is one of the worst Bad Chaps a rabbit can meet. So as soon as Uncle Wiggily saw the Weasel, the bunny turned and hopped back to his bungalow.

"Oh, I can easily catch you!" sneered the weasel.

He chased and he chased and he chased Uncle Wiggily. Right to the bungalow front steps the Weasel chased the rabbit. Then Mr. Longears saw his wife's rubber plant on the porch.

"Here's my chance to see if it will snap at the Weasel," said Mr. Longears. He waited until the Weasel was close. Then Uncle Wiggily pulled back a leaf of the rubber plant. It stretched and stretched and stretched out very long. Then Uncle Wiggily let go of it.

'SNAP!" and the leaf clipped the Weasel on his nose, knoced him over in a peppersault and when he got up Mr. Longears was in the bungalow. So the Bad Chap didn't get him because of the snapper rubber plant.

And if soap doesn't put milk in the water pistol to make it turn to cheese when it shoots at the rye bread, I'll tell you next about Uncle Wiggily's imitator.

(Copyright, 1938)

Barclay On Bridge

WRITTEN FOR THE EXAMINER

By SHEPARD BARCLAY

"The Authority on Authorities"

KEEP ADDING THIRTEEN

GOOD CARD reading is largely a matter of adding up to thirteen in one suit after another, until you have the hidden hands completely tabulated. Whenever one hand ceases to follow in a certain suit, you can immediately figure the number of that suit left in the other hand, by merely subtracting the known cards from 13. By repeating the process, you can point the way to all sorts of plays, including squeezes and lead throwers.

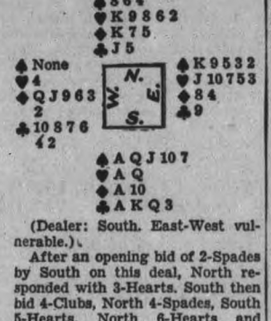

(Dealer: South. East-West vulnerable.).

After an opening bid of 2-Spades by South on this deal, North responded with 3-Hearts. South then bid 4-Clubs, North 4-Spades, South 5-Hearts, North 6-Hearts and South 6-No Trumps.

The diamond Q was led by West and won by South with the A. A club was led to dummy's J to take a spade finesse. When West showed out, declarer decided to find out a little more about the distribution of the other suits, before conceding a spade trick. He cashed his clubs A, K and Q and followed with the hearts A and Q. It was now evident that West held six clubs and that East held five hearts. At this point, East held in spades the K-9-5 and the hearts J-10. When a diamond was led to the K, East had to unguard one suit or the other. He actually let go a spade, so that South cashed the heart K and then finessed a spade. The A then dropped East's K, so that the remaining tricks were South's.

* * *

Tomorrow's Problems

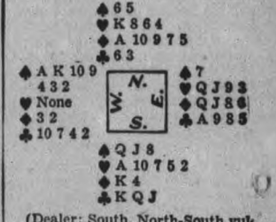

(Dealer: South. North-South vulnerable.)

What is the best bidding on this deal?

The Examiner's Crossword Puzzle

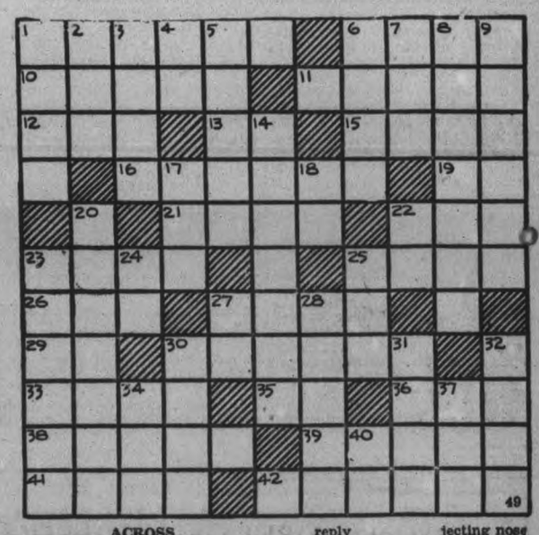

ACROSS

1—A red, juicy vegetable
6—Interior of a vessel below deck
10—Floating in the water
11—Girl's name
12—A color
13—Form of the verb "to be"
15—Greek letter
16—A demand for repetition made by an audience
19—Symbol for erbium
21—Allied by nature
22—Knack
23—Earthy material used in pottery making
25—A nurse (Orient)
26—Track worn by a wheel
27—Haze
29—Type measure
30—An ensign
33—Qualified
35—Proceed
36—Fetish (W. Ind.)
38—Chairs
39—Below
41—Units of work
42—Spirited horses (Lit.)

DOWN

1—Mountain lake
2—To be in debt
3—Constructed
4—Like
5—Solid
6—Mist
7—1/100 of a krona
8—Matter-of-fact
9—Famine
14—Begriming
17—Negative reply
18—Symbol for radon
20—One who fits and repairs gas pipes
22—Form of the verb "to be"
23—To wrinkle
24—Near
25—Devoured
27—Mama
28—Long, projecting nose of a beast
30—Wagers
31—Floated
32—Varying weights of India
34—Loiter
37—A surface serving as base
40—Northeast (abbr.)

Answer to previous puzzle

D	U	P	L	E	X		O	A	H	U
U		L	A	X		O	R	D	E	R
S	H	Y	S	T	E	R		D	A	B
T			T	E	R	L	I	R	A	
P	U	T		N	A	G		C		N
A	P	H	I	D		A	N	T	S	
N		E		S	A	M		S	O	B
	W	A	D		A	B	B			A
H	I	T		O	R	L	E	A	N	S
I	D	E	A	S		E	L	L		E
P	E	R	T		I	S	L	E	T	S

SCOTT'S SCRAP BOOK

—By R. J. Scott

THE STARS SAY . . .

By GENEVIEVE KEMBLE

For Tuesday, May 10.

The planetary configurations dominating this day are rather conflicting. A serious, studious and perplexed mood may prevail on this day and may attract the notice and substantial support of elders, but there are several signs of things working at cross-purposes, with difficulties, delays, and disappointments. However, these are not of major importance.

If This Is Your Birthday.

Those whose birthday it is may encounter a year in which some problems may come up for serious thought and wise adjustment. In meeting delays, postponements, or anxiety, it is advisable to seek the advice and support of elders, trusted friends or relatives, all of whom should be synapthetic and trustworthy. Personal affiliations should be happy, but secret things may call for adjustment.

A child born on this day may be studious, profound and inclined to the serious things of life, with tendencies to aloofness or soliture, although not lacking in affection or kindliness. It may win support of elders and superiors.

BOOST FOR HASTINGS

BELLEVILLE, Ont., May 9.—(CP)—Arthur Jones of Belleville has returned from a tour of the United States with a trailer advertising Belleville attached to his car, and he reports thousands of Americans enquired about Belleville and Hastings county. Jones said that on his five thousand mile trip he found driving conditions were worst in Toronto, "where there are too many crazy drivers."

U.S. PLANES FOR FRANCE?

PARIS, May 9.—(AP).—French aviation sources said yesterday the air ministry had asked the French embassy at Washington to investigate the possibility of American manufacture and delivery of warplanes for France.

If a favorable reply is received, the sources said, the ministry will send a delegation to the United States to open negotiations for purchase of the planes. The delegation's duties would be similar to those of the British mission now exploring the North American market.

GIVEN FIVE YEARS.

BRANTFORD. — Reg. Brown, Brantford, who pleaded guilty to breaking and entering the premises of Fred Davies,was sentenced today to five years in Kingston penitentiary.

MEN LOVE GIRLS WITH PEP

If you are peppy and full of fun, men will invite you to dances and parties.

BUT, if you are cross, lifeless and tired, men won't be interested. Men don't like "quiet" girls. When they go to parties, they want girls along who are full of pep.

For three generations one woman has told another how to go "smiling through" with Lydia E. Pinkham's Vegetable Compound. It helps Nature tone up the system, thus lessening the discomforts from the functional disorders which women must endure.

Why not *try* LYDIA E. PINKHAM'S VEGETABLE COMPOUND?

PERSONAL AND SOCIAL

Mr. Isaac Newton Bell, who is celebrating his 87th birthday, will receive his friends at his home, 114 London street on the evening of Tuesday, May 10, after 7 p.m.

✧ ✧ ✧

C. Richmond of this city and N. Dickerson of Lindsay were among the guests at the wedding in Toronto on Saturday of Miss Patricia Dever and John L. Yarker.

✧ ✧ ✧

Mr. and Mrs. Stephen O'Connor and Mr. and Mrs. Fred Lajoie were called to Toronto yesterday owing to the sudden death of the late Mr. George A. O'Connor, brother of Mr. Stephen O'Connor.

✧ ✧ ✧

The Senior Band of the Salvation Army presented Herbert French, Bandmaster of the Junior Band, with a very handsome table lamp as a wedding gift, previous to his marriage on Saturday.

✧ ✧ ✧

The many friends of Mrs. John Beverley of Methuen, Mass., formerly Miss Edith Pratley of Peterborough, will regret to learn of the sudden death of her husband, from a heart attack on Sunday morning.

✧ ✧ ✧

Mrs. Elise Vinnette of Albertus street and her son, Edward Vinnette, of Vinnette street, have a double birthday celebration tomorrow, which marks Mrs. Vinnette's 94th anniversary of her birth, and her son will be 67.

✧ ✧ ✧

Mrs. Fred Lynch, of New Westminster, B.C., was a weekend visitor in the city, with relatives. Mrs. Lynch was returning from Radio City, New York, where she spent a fornight visiting her son, Frederick Lynch.

✧ ✧ ✧

Mrs. John Lane, of Toronto, formerly of Peterborough, is celebrating today her 93rd birthday at the residence of her daughter, Mrs. Franch Cooney, 92 Westminster Avenue, Toronto. Thomas J. Lane of Hunter street, this city, is a son of Mrs. Lane, who is being entertained for by Mrs. Cooney, today.

✧ ✧ ✧

Out-of-town guests attending the wedding on Saturday afternoon of Miss Elizabeth Grieves and Herbert French, included James Grieves of Cleveland, brother of the bride; Mr. and Mrs. C. Gale, Mr. and Mrs. T. McKay, Mr. and Mrs. J. French, Mrs. J. Sutherland, Miss Barbara Gilmour, all of Toronto.

✧ ✧ ✧

On Sunday morning, the members of St. George's Sunday School presented three of the scholars, Joan, Jack and Lawrence Jefferson with farewell gifts, John receiving a book and the boys both a sacred picture. The three, who leave on Friday with their mother, Mrs. Fred Jefferson, to join their father in England, will be greatly missed in the Sunday School.

✧ ✧ ✧

A bride of Saturday, Mrs. Herbert French, formerly Miss Elizabeth Grieves, was the recipient of several handsome presentations in addition to a numbers of showers in her honor. Presentations included a handmade lace tablecloth and a picture from the Junior Salvation Army Choir of which she is assistant leader, also a waterless cooker and Wear-Ever saucepan from her associates of the Cordset Department at the C.G.E.

✧ ✧ ✧

Mrs. C. I. Widdifield President Ont. Liberal Women

It was with pride that members of the Peterborough Liberal Women's Association saw a former resident, Mrs. C. I. Widdifield of Galt, and daughter of T. H. Denne of Water street, this city, elected as president of the Ontario Liberal Women's Association at the provincial meetings this last week in London, Ontario.

Peterborough ladies attending the convention included Mrs. C. R. Banks, president of the local Association, Mrs. H. Webster, Mrs. W. Howes, Mrs. H. O'Keefe, Mrs. E. Redman, Mrs. J. Dinsdale, Mrs. T. J. Carrol, and Mrs. W. Metheral.

Highlights of the convention included the speech by Hon Senator Cairine Wilson at the large dinner, and by Mrs. P. M. Dewan, wife of the Minister of Agriculture, at the large luncheon; and the presentation by Mrs. Mitchell Hepburn, wife of the Prime Minister, of a silver tray in Sheffield reproduction to the retiring provincial president. Mrs. W. H. Fox.

✧ ✧ ✧

Miss Florence Glenney Has Been Much Entertained

A popular bride-to-be, Miss Florence Glenney, was much entertained by her friends in Peterborough, before leaving for her home in Lindsay, where she has been guest of honor also at several delightful affairs, previous to her wedding on Saturday next.

The Madrigal Singers' Choir, of which Miss Glenney is a member, presented her with a very beautiful flower picture as a wedding gift, and from the Choir of George Street United Church and George Street Mission Circle, she received gifts in Spode, in the pattern in which she is collecting. The Western Clock Company presented the bride-elect with beautiful gifts in crystal, including two candelabra and a flower bowl, and her immediate associates in the Company presented her with a miscellaneous shower at the home of Miss Jean Millen, Waterford Street.

Peterborough hostesses for Miss Glenney included also Mrs. E. V. Morphet, who entertained at bridge with a presentation; Miss Jennie Batten, who also gave a bridge and presentation to the bride; and Mrs. E. L. Sackville, sister of the bride, who was hostess at a cup and saucer shower. In Lindsay this last week, Mrs. W. J. Henderson entertained at a delightful miscellaneous shower. On Thursday the bride-elect was hostess at trousseau tea at the home of her mother, Mrs. A. Glenney, Albert Street, when over two hundred guests attended, including many Peterborough friends, in the evening.

✧ ✧ ✧

Most Successful Tea Girls' Work Board and Council

A well attended and successful tea, under the auspices of the Local Girls' Work Board and the Girls' Council, was held Saturday afternoon in the Y.W.C.A. Green Room, which was lovely with spring flowers and fragrant with Hawthorne blossoms.

Miss Marilyn Munro, President of the Girls' Council, and Miss Elizabeth Walker, Treasurer of the Girls' Work Board, welcomed the guests.

The tea table, with its lovely gleaming silver Tea Services at either end, was covered with a cloth of lace, and centred by a graceful bouquet of sunny Daffodils, Narcissus and Snapdragons, their beauty heightened by the glow from slender green candles. Pouring tea in the early afternoon were Mrs. W. P. Robertson from St. John's and Mrs. J. H. Sutcliffe from Murray Street Baptist, later relieved by Mrs. A. T. Barr from St. Paul's and Mrs. E. W. Young from St. Andrew's. Assisting in the serving were: Ruth Barns, Isabel Weddell, Margaret Wood, Betty Cooper, Merrill Miles, Lenore Skitch, Majorie Benson and Joan Moore.

During the afternoon little Jean Millard, in Scotch costume, danced the Highland Fling, accompanied by Mrs. Foster at the piano. All Saints' teen-age girls group delighted their audience with songs, and Miss Isabel Weddell sang two lovely numbers, skillfully accompanied by Miss Musa Cox.

The tables, in charge of teen-age groups of girls representing every Protestant denomination in the city, were daintily and individually decorated and arranged by the girls themselves. Murray Street table, featuring home-made cakes and cookies, was attractively decorated with crepe paper streamers of purple and mauve, and presided over by Barbara Scott, Norma Smedmore, Lois Whatley, St. John's table, decorated in mauve and pink, at which home-made candy was sold, was in charge of Joan Melton and Betty Richardson. The Knox Church table had as its colour scheme mauve and yellow, where Helen Ward and Elva Darling sold pies and tarts to eager customers. Park Street table, where daintily dressed dolls were sold by Beatrice Brierly and Marian Bartley, was decorated in green and pink. St. Paul's table, in colours of maize and mauve, was in charge of Betty Barr and Glen Allen, who had no difficulty in clearing their stock of home-made jams, jellies and pickles. The George street table, which had as its colours blue and pink, displayed interesting novelties, all made, of course, by the girls themselves, and sold by Ruby Scott and Vera Patterson. St. Andrew's and Trinity featured a "Touch and Take" table in pink and blue, at which the amused guests bought whatever prettily wrapped novelty their fingers first touched. This table was under the direction of Isabel Pogue, Doris Hutchinson and Zoe Stayzer.

A pretty little flower girl (Geraldine Melton) with long golden braids and blue ribbon hair bows, was thrilled with her appointment, and very easily disposed of her tray full of tiny nosegays of violets, yellow, white, and purple, which would probably be worn on someone's lapel to a Mother's Day service Sunday morning.

The girls are to be congratulated upon their enthusiasm and co-operation, which was necessary to make this tea, their only drive for funds during the entire year, the decided success it undoubtedly was. The girls were ably assisted by Mrs. J. A. McKone, head of the Girls' Council, Mrs. L. J. Pettit, Mrs. F. M. Somerville, who acted as treasurer for the day, and many others.

✧ ✧ ✧

French—Grieves

Music was a lovely feature of a wedding of much interest in the Salvation Army Temple on Saturday afternoon at three o'clock, when Elizabeth, daughter of Mrs. J. Grieves of Rubidge Street and the late James Grieves, was married to Herbert French, son of Mr. and Mrs. J. French of Third Avenue. The ceremony was performed by Adjutant Neil Warrender below a beautiful arch in pink and white color scheme, with large white bell and carnations in the same colors.

The wedding march for the bride's entrance was played by Mrs. G. Routly, and before the ceremony commenced, the Junior Choir, of which the bride is assistant leader, sang "The Voice That Brethed O'er Eden." The opening song, "Lord We Ask Thy Richest Blessing," was played by the Junior Band, of which the bridegroom is bandmaster. Very lovely was the singing of the Lord's Prayer by the Senior Choir during the ceremony, and while the register was being signed the Senior Band of the Salvation Army played.

Given in marriage by her brother, James Grieves of Cleveland, the bride wore the conventional navy uniform of the Army, with the effective and charming small addition of a white satin stripe chiffon scarf that crossed from one shoulder to her waist, falling in long streamers at the side. She carried a bouquet of red roses tied with wide white ribbons.

Dressed also in her uniform and carrying a bouquet of pink roses, Miss Dorothy French, sister of the groom, attended as bridesmaid. The best man was Arthur Smith, and the ushers included Les French, brother of the groom, William Scott, Alec Cummings and Gordon Holnbeck.

Following the ceremony over one hundred and fifty guests attended the reception held in the Sunday School Hall, where pink and white decorations were charmingly carried out. Daffodils and pink and white candles in silver holders decorated the tables, and on the bride's table was the handsome three-tiered wedding cake.

The happy couple left later for a short honeymoon, and on their return will reside on Third Avenue.

✧ ✧ ✧

Splendid Meeting Zimbalist Violin Club

The Zimbalist Violin Club held the monthly meeting on Saturday at the clubroom on Simcoe Street. The vice-president, Shirley Ashby, presided over a combined practice and business discussion period. The minutes of the last meeting were read by Keith Kelly.

Business included plans for the club's coming concert and also arrangements for the last meeting of the season, which will take the form of a picnic.

A fine program was rendered by the following members: Agnes Pogue, piano solo, "Glow Worm," splendidly played and drawing much applause; Douglas Ferguson, violin solo, "Air with Variations," by Dancla, a much appreciated number; Yvonne and Doreen Naples, piano duets, "Cherry Blossoms" (Friml), "Mountain Twilight Valse" (Friml), both numbers being played with fine tone and precision.

The program was closed with a fine talk, humorous and descriptive, by the president, Colin Jack, who spoke of the value and appreciation Music has been proved to be as a mental and physical factor in our lives. The subject was intently followed and much applauded. Refreshments were served later.

✧ ✧ ✧

Trousseau Tea Given by Toronto Bride

Mrs. T. H. Norman entertained at a trousseau tea Saturda yafternoon at her Toronto home in honor of her daughter, Miss Gertrude Norman, whose marriage takes place today to J. Alexander Wilson. The hostesses received wearing a gown of periwinkle blue georgette with corsage of sweet peas; with the bride-elect in green satin and corsage of Talisman roses; and the mother of the groom, Mrs. R. A. Wilson, of Peterborough, in flowered chiffon with corsage of sweet peas. Assisting in the drawing room were Mrs. D. A. Jack, Mrs. E. W. Paul, Mrs. E. A. Gray and Mrs. Fred Matthews. The tea table was arranged with pink and white snapdragons and tall white tapers in silver holders. Presiding over the tea urns were Mrs. R. W. Eaton, Mrs. N. Snyder, Mrs. T. H. Hancock, Mrs. G. H Armstrong, Mrs. R. Gourlay and Mrs. J. H. Colvin. Assisting in the dining room were Miss Audrey Lucas, Miss Wynne Robbins, Miss Jean Proctor, Miss May Wilson, Miss Bette Eckersley, Miss Nora Lane, Miss Olive Wilson, Miss Helen Chisholm, and Miss Martina Wallace, of Kirkland Lake. All the assistants wore corsage bouquets of sweet peas. Many friends have entertained for Miss Norman and her fiance previous to their wedding.

Eleanor Joan

Eleanor Joan, attractive two-year-old daughter of Mr. and Mrs. Harry Dunford, Trent River. Mrs. Dunford was formerly Miss Mary Tedford of Warsaw. Eleanor Joan is clasping her beloved "Topsy" doll who was not, however, being posed for the picture.

Dinners of the Week

(By MARY MOORE)

All These Meals Have Been Served, Eaten and Approved

Sunday

Rhubarb Cocktail
Roast Beef Pan Browned Potatoes
Creamed Chopped Asparagus
Fresh Shredded Pineapple with Mint Syrup
Coffee

Monday

Macaroni and Rice Casserole with Cheese Cream Sauce
Buttered Shredded Green Beans
Head Lettuce and Celery Hearts Mayonnaise
Apple Betty Cream Coffee

Tuesday

Sliced Leftover Roast Beef Reheated in Gravy
Fluffy Mashed Potatoes
New Beets and Greens
Frush Fruit Cup. Cookies. Coffee

Wednesday

(Vegetarian—Guests)
Asparagus Stakls on Toast with Hollandaise or Cream Macedoine of Chopped Carrots and Celery Sauce
Sauteed Mushrooms
Caramel Custard Cold Coffee

Thursday

(Economical
Cabbage Rolls. (Chopped leftover meat spread on cabbage leaves, rolled and baked, covered).
Baked Potatoes Stewed Tomatoes
Prune Whip (see note).
Custard Sauce Coffee

NOTE—Force cooked sweetened prunes through strainer — to the pulp add the beaten white of one egg—make a custard with the yolk and ½ cup milk and 1 tablespoon sugar—stirring until it coats the spoon, in top of double boiler. Chill all before serving.

Friday

Rolled Baked Fresh Fillets with Tomato Sauce
Baked Casserole of Diced Beets with 1 tablespoon Chopped Buttered Spinach Vinegar
Gingerbread with Unsweetened Whipped Cream
Coffee

Saturday

Cream of Tomato Soup
Cold Sliced Liverwurst and Bologna
Potatoes au Gratin
Sliced Tomatoes
Maple Layer Cake Cheese Coffee

Quite a Joke!

Little Kenneth Pammett, jolly small son of Mr. and Mrs. Ray Pammett of 190 Charlotte street, and grandson of Mr. and Mrs. Frank Goselin of Crescent Street. Kenneth seems to find it vastly amusing being posed for his photograph.

(Parks Studio Photo.)

Phillips—Grills

CAMPBELLFORD, May 9. — A very pretty wedding was solemnized at the home of Mr. and Mrs. Albert Grills on Saturday when their only daughter Bessie was united in marriage to Everett Franklin Phillips, son of Mr. and Mrs. George Phillips of Toronto. Rev. Dr. C. S. Reddick performed the ceremony beneath an arch of evergreens and spring flowers.

The bride was charmingly gowned in white satin with white taffeta sash. She wore a wreath of orange blossoms in her hair and carried a bouquet of Sweetheart roses and maidenhair fern. She entered the room on the arm of her father to the strains of Lohengrin's Wedding March, played by her cousin, Miss May Stotts.

The bride and groom were unattended, and following the ceremony a number of guests assembled in the dining-room, where a dainty wedding breakfast was served.

Later Mr. and Mrs. Phillips left on a wedding trip through Western Ontario. For travelling the bride more a grey tailored suit with navy accessories. They will reside in Toronto.

PAGE OLD ROMANS

SLAVONSKI BROD, Yugoslavia—(CP).—A pheasant ploughing in his field unearthed six jars full of silver coins of the time of Emperor Justinian, A.D., 485-563.

A Real Quality Tissue

THE New SOFTER InterLake

MASON'S FIRST-OF-THE-WEEK SPECIALS

Grade "B" Eggs - - doz. 18c
Good Quality Eggs, Slightly Inferior to Grade "A"

Aylmer "Rose Bud" Beets - can 18c
Just the Thing For Your Spring Salad

Libby's Sauerkraut, No. 2½ can 12c
Makes a Grand Meal With Frankfurters

Pickles Packed by Aylmer 27-oz. btl. 20c
Sweet or Sour Mixed—Sweet Mustard

Potatoes - - 2 pecks 25c
No. 1 Quality, Firm

Fresh Pineapple Week.
Low Prices All Week

Blue Brand Quality Meats — Meats! — Sanitary, Iced Display Counters

Govt. Inspected
Shldr. Pork Steaks - - lb. 22c

Fresh
Pork Neck Bones - - 6 lbs. 25c

Frankfurters
Fresh Daily
lb. 21c

Breakfast Bacon
Sugar-Cured, Smoked, Sliced
lb. 29c

Juicy, Tender, Blue Brand
Sirloin Steak - - lb. 23c

Fresh Ground From Blue Brand Beef
Hamburger - - lb. 15c

E.F. Mason Est. 1870
Mason's GROCERY STORES
YOU GET WHAT YOU LIKE and LIKE WHAT YOU GET

X MARKS THE SPOT

WHERE the finest-flavored, tastiest, small fish in the world are found. These little brisling, caught in the ice-cold waters of Norway's fiords, are obtainable in tins bearing the CROSSED FISH label. Serve CROSSED FISH brisling often. You'll enjoy the Superior Quality of genuine Norwegian brisling. 13L

Crossed Fish
NORWEGIAN BRISLING
Famed for Finer Flavor

JUST IN TIME FOR YOUR SPRING CLEANING!

ACT NOW! LIMITED NUMBER ONLY AT $21.95

The NEW WHIRLWIND REGD.

The Perfect Suction Sweeper

REQUIRES NO ELECTRICITY

Simple - Safe - Efficient

SPECIAL INTRODUCTORY OFFER $21.95

No more hard work SWEEPING on cleaning days. If you act promptly and take advantage of this Special Introductory Offer, you can have the convenience and comfort of a De Luxe Model Whirlwind for as little as $21.95 . . . and it's precision-built for years and years of service. The Whirlwind is a powerful suction sweeper, requiring no electricity, yet picks up all dust and dirt quickly and thoroughly, with no harm to carpet or rugs, and with no operating cost. Thousands in daily use and every one giving satisfactory service.

Take Life Easier! Get Your Deluxe Whirlwind To-day, at the Special Price.

FULLY GUARANTEED

- British Made
- Simple - Safe - Efficient
- Needs No Electricity.
- Precision - built for Long Service.
- Easy to Operate

AUTHORIZED DEALER

The Johnston Tire, Battery & Radio Service, 521 George St.

SOLE DISTRIBUTOR The Whirlwind Company of Canada

EXAMINER WANT ADS BRING REAL RESULTS AT SMALL COST

Births Marriages In Memoriam Cards of Thanks. Deaths

MARRIED

RIEL—FLINT. — A quiet wedding took place at St. Peter's Rectory, Peterborough, on Saturday, April 30, at 2.30 o'clock, when Rev. Father Kelly united in holy bonds of matrimony, Helen Magdalene Flint, youngest daughter of Mr. and Mrs. R. J. Flint, 131 Rubidge street, to James Ulysses Riel, eldest son of Mr. and Mrs. Leonard Riel, 96 Stewart street. The young couple were attended by Miss Isabell Flint and William Flint, brother and sister of the bride. Mr. and Mrs. Riel will reside at 228 Stewart street.

JEFFREY—MANN. — On Friday, May 6, at St. James' Cathedral, Toronto, by His Grace, the Most Reverend Derwyn T. Owen, Archbishop of Toronto, Arina Mildred, daughter of Mr. George William Mann of "The Hawthornes," Peterborough, to Dr. Edward Shapter Jeffrey of Toronto.

DIED

SYMES, Ernest.—On Saturday afternoon, May 7, 1938, at his home at 499 Cambridge Street, after a short illness, Ernest Symes, in his 50th year. Funeral on Tuesday afternoon, at 2 oclock, from the residence of William Austin, 499 Cambridge Street; Rev. G. S. Easton of Trinity United Church officiating. Interment at Little Lake Cemetery.

CAIRNS David S. — On Saturday, May 7, 1938, at his residence, Bethany, Ont., David S. Cairns, aged 72 years, beloved husband of Hanna Byers. Funeral Monday, May 9, to Little Lake Cemetery, Peterborough.

CARD OF THANKS

Mr. and Mrs. J. Douglas, Young street, wish to thank most sincerely the Fire Department and Mr. Jack Hunter, who did everything humanly possible to save our little girl, Barbara. We also wish to thank the Rev. T. S. Gault, Sunday School, and all other organizations of St. Georges Church, Belleghem and Sons; staff and employees of Card and Paper Works, the Girl Guides, Scouts, Cubs, relatives, neighbors and friends for the many beautiful floral tributes sent us in our recent sad loss of our only daughter, Barbara May Douglas.

Mr. Harry Welch, 609 Lock street, wishes to thank all those who sent flowers, baskets of fruit, and for the many kindnesses shown him during his recent illness.

MONUMENTS

J. PIRIE Monuments
MARKERS — INSCRIPTIONS
Superior Workmanship Lower Prices
71 Crescent Street Tel. 2892

Coughlin's Monumental Works
Importers, Designers, Manufacturers
216 Hunter Street West
'Phone 2167F.

1 FLORISTS 1

THE PETERBOROUGH FLORAL CO. Flowers Delicately Arranged for All Occasions.
436 Water. 'Phone 1395, Nights 1688J

COMING EVENTS

First Insertion, 20 Words or less, minimum charge 50c. Subsequent consecutive insertions, 40c per Insertion. All over 20 Words, 2c per extra word per Insertion.

SOCIAL EVENING, Columbus Hall. Game free; door prize $5.00 or 100 lbs. sugar. Tuesday evening, May 10.

BAZAAR. held in Salvation Army, Wednesday, May 11, from 2.30 till 9.30 p.m. Come and have tea in the Tulip Tearoom. Proceeds in aid of Self Denial Fund.

"BARBARA MAKES A SPLASH," Royalty Play, 3 acts, by St. Luke's A.Y.P.A., Parish Hall, Tuesday, May 10, 8 p.m. Admisison 25c. Door prize.

Coming Events

REGULAR MONDAY (8.30 p.m.) Euchre; Columbus Hall, Simcoe Street. Good prizes. Everybody welcome; bring your friends.

COLUMBUS HALL, Simcoe street, Tuesday, May 10; Social Evening; 30 prizes; games free. Admission, 25c. Door prize.

CARD PARTY, Basement of Sacred Heart Church, Tuesday, May 10, 8 p.m. Thirteen good prizes. Come and bring your friends.

PERSONALS

WRIGHT'S SPECIAL — INTRODUCING Our New Naturelle Wave. Three Days Offering of $5.00 Permanents for $3.50. 'Phone 2115.

SPECIAL SALE OF USED AND TRADE-in Watches. Expert Watch Repairing. Bert Austin, 216 Charlotte. 'Phone 1633.

GERTRUDE GROVELLE, 344 McGILL Street, 'Phone 2891 — Finger Waving 25c, End Permanents $1.00. Permanent Waves, $2.00 to $7.00. Ten years' experience.

SAVE ON SPRING CLOTHES—HAVE them Cleaned, Pressed, Repaired or Altered at Cleanrite Cleaners, 173 Simcoe St. 'Phone 75. Delivery Service

REID'S BEAUTY SHOP (NEAR POST Office). 416 Water Street. 'Phone 2467. Fingerwave 35c, Shampoo and Fingerwave 60c. Permanents $1.75 to $7.50. Extra Special: Oil Permanents for $5.00.

SPRING CLEANING? NEW PICTURE Frames will improve those Old Pictures. Lewis R. Parks' Studio, 208 Charlotte.

Wright's Special

Introducing our new Naturelle Wave
THREE DAYS OFFERING OF
$5 Permanent $3.50
Phone 2115

ELECTROLUX CLEANING— CHESTERfields, Rugs, Drapes, Mattresses. Demothing Done. 'Phone 1679J.

FOR SALE

6 Miscellaneous 6

ANOTHER SHIPMENT OF SMART House Dresses have Arrived at Record's Store.

CAR NO. 1 GOVERNMENT TESTED Seed Oats for Sale. Also Seed Barley W. J. Charlton, Lakefield, Ont.

HARVEST KING — MOST OUTSTANDing mid-season Strawberry Plants—100, $1.25; 1,000, $8.00. Improved Senator Dunlap, 100, 60c; 1,000, $4.00. Fred Fife, Indian River.

SAND, GRAVEL, AND TOP SOIL. Don. McKay. 'Phone 991 ring 22.

ELECTRIC WASHER, GUARANTEED one year. $19.50. Terms: $1.00 week. Johnston's, George at McDonnel.

BABY CARRIAGE, STROLLER DESIGN; Three-Burner Gas Stove, Fireless Cooker. 129 Maude Street.

TOP SOIL
SAND
GRAVEL
STAN. CURTIS
'PHONE 1177.

FREE

TWO WEEKS ICE SUPPLY WITH A NEW ICE BOX PURCHASED FROM
CHERNEY BROS.
178 HUNTER ST. PHONE 1233
All Sizes in Stock.
Priced from $12.95 up.
We Also Carry The
NEW AIR-CONDITIONED
ICE REFRIGERATORS
Terms Arranged

A CHAT WITH YOUR DRUGGIST will soon endorse Cress Corn Salve. Get a jar now. At Bogue's, Bond's, Borland's, Buchanan's, Finn's, McLeod's, and all Drug Counters.

RADIO EIGHT-TUBE CONSOLE. $20.00. 'Phone 281.

IRISH COBBLER SEED POTATOES. 'Phone 871-41.

30 CORDS OF SOFTWOOD, $2.50 CORD, on side of Road. 'Phone 38 ring 6, Keene.

PART OF HOUSEHOLD FURNITURE. Apply 499 Murray. 'Phone 2605W.

CABIN TRAILER, ACCOMMODATION for Four, completely Furnished — Radio, Stove, Refrigerator, etc. Sacrifice for quick Sale. 'Phone 2705.

FOR SALE

6 Miscellaneous 6

OUTBOARD MOTOR. CHEAP. IN first-class shape. Write Box 74, Examiner.

SHOW CASE FOR SALE. 174 HUNTER West.

WIRE-HAIRED TERRIER (MALE), 5 months. 210 Braidwood.

CHOICE TOP SOIL, BLACK ROTTED Manure prepared for Flower Beds; Garden Manure and Cinders. 20 Cords of Mixed Dry Slabs. Gardens Ploughed, Cellars taken out for Building Houses. H. Hamlin. 2643.

SPECIAL — POTATOES, 50c A BAG, at the House. Heavy Hemlock Slabs, 12-inch, $4.50 a Cord. All kinds of Lumber. Bricks. 'Phone Doig 2097.

Floor Covering and Rugs

Best assortment at lowest prices in city. Congoleum, Linoleum, Oilcloth, Rexoleum, Lancastreum. All Sizes.

Fine's Furniture

CHARLOTTE STREET
(About Opposite Loblaw's)
Phone 3475-W

LLOYD BABY CARRIAGE, REASONable. 'Phone 2630W.

CHILD'S LARGE CRIB AND HIGH Chair. 'Phone 1433J.

BABY BUGGY, GOOD CONDITION; reasonable. 'Phone 2848.

AWNING, 6 FT. 6, NEW; AND OIL Burner. 'Phone 489J.

GENT.'S BICYCLE, GOOD CONDITION, price reasonable. 'Phone 878.

PRIVATE SALE. HOUSEHOLD FURNIture, Piano, Radio, Congoleum Rug, Sealers, etc. Apply 600 Chamberlain.

SEVEN-TUBE MANTEL RADIO, $10. 'Phone 2850J.

'37 JOHNSON L.T. MOTOR ON BOAT. only few hours, perfect condition. 'Phone 2476J.

UPRIGHT PIANO, GOOD CONDITION, $25.00. Fine's Furniture Store.

MANTEL VICTOR RADIO, 1936, LONG and Short Wave, excellent condition; also Good Pram and Go-Cart. 138 Park.

WALNUT UPRIGHT PIANO, LOVELY tone, $45. 'Phone 2284.

FOUR 5.50 x 17 BALLOON TIRES, IN good condition, cheap. 'Phone 2916.

LLOYD PRAM AND REFRIGERATOR, reasonable. 19 Dennistoun Avenue.

ELECTRIC RADIOS, LATE MODELS, cheap. New Battery Radio, Half-price. Fine's Furniture Store.

6 Fuel 6

DRY SLABS, REDUCED PRICES. R. Shearer, 695J.

GOOD DRY SLABS, $2.50 HALF-CORD. Albion. 'Phone 58.

BAKER'S WOOD YARD — BONE DRY Mixed Softwood, $2.50 Half-Cord. Also Mixed Slabs, Cut. 'Phone 676.

DRY SLABS, $2.50 HALF-CORD Dinsdale's. 'Phone 153.

DRY SLABWOOD
12" - $2.50 4-Ft. - $2.00
PER HALF-CORD.
'Phone 3160
THE PETERBOROUGH LUMBER CO. LIMITED.

J. E. A. FITZGERALD
COAL AND WOOD
DRY SLABS, NO EDGINGS.
$2.50 Per Half-Cord.
Cut 12" Long.
Also DRY HARD AND SOFT WOOD.
'Phone 111-110. 253 Hunter Street W.

Paint or Paper,
Plant or Plaster,
The WANT ADS
Finds Its Master.

TOO LATE TO CLASSIFY - - By Baer

"Someone ought to tell them about the results an Examiner classified ad would bring."

FOR SALE

7 Live Stock and Poultry 7

FOR SALE — CHOICE YOUNG HOLstein Bull, Accredited. WANTED, to Rent, Ranch, with running water for Summer. D. H. Dick, 'Phone 58 ring 13, Omemee.

STORE HOGS WANTED. 'PHONE 843M. H. Wheeler, Box 805, Peterborough.

AGED HORSE. 'PHONE 850 RING 6.

ONE LARGE GREY MATCHED TEAM, $125. Ten two-year-olds. Two year-old Good Cows and Calf. Also Three Cheaper Mares. Dewey Hoskin, Merchant, Rockcroft.

AGED WORK MARE WILL BE SOLD on the Market, Saturday.

LLOYD PRAM AND REFRIGERATOR, reasonable. 19 Dennistoun Avenue.

TEAM OF BLACK MARES, 5 AND 6, 1,400 each; One Bay Belgian, 4 years old; One Chestnut, 4 years old. H. Hamlin, 2643.

Baby Chicks

FOR REAL PROFITS NEXT FALL, BUY Bray Chicks Now. Last year H. B.'s 401 Bray Pullets laid at 4½ months, hit 200 Eggs daily at 5 months and 240 at 6 months. Write for catalogue. Bray Hatchery, Peterborough, 'Phone 3834.

8 Real Estate 8

FOR SALE OR RENT — LOTS NO. 235 and 236, Plan 45, North Monaghan. Write Box 71, Examiner.

SERVICE STATION. WRITE BOX 75, Examiner.

FOR SALE — 4 ACRES ON CATCHAcoma Lake, Cottage and Boathouse. 'Phone 2804W, Peterborough.

BUILD A HOME — PAY MONTHLY like Rent. Now you need only a small amount of ready cash to Build a Home of your own. The Halliday plan of monthly payments makes home ownership easy. 'Phone 1086 for particulars. Local Sales Representative Wm. J. Bull, 539 Dowhle.

LOTS FOR SALE. APPLY 5 FRANK Street.

BRICK 7 ROOMS, MODERN, GARAGE, Extra Lot, Benson Street $3,500
M. STOREY
374½ George Street. 'Phone 939.

TWO BRICK HOUSES, MODERN 'Phone 2137M.

SEVEN-ROOMED HOUSE, HARDWOOD floors Downstairs; all conveniences; West-end; adults. Possession June 1. Write Box 60, Examiner.

FOR SALE — 7-ROOMED BRICK House, central. 'Phone 2946J.

493 BONACORD STREET — HOUSE and Lot, $500 down, balance on easy terms.

9X Building Material 9X

USED LUMBER, PAINT, STEEL ROOFing, Sheeting, Electric Motors. Market Prices paid for Scrap Iron, Metals, Waste Paper. Peterborough Metal and Waste Co., 256 Simcoe Street. 'Phone 697.

9xx Separators and Milkers 9xx

WHEN YOU WANT A NEW OR USED Cream Separator, any kind, or the new DeLaval Magnetic Milkers—Call W. E. Faulkner, 50 ring 4, R.R. 2, Omemee, DeLaval Agent.

10 Used Cars 10

$350.00 — PACKARD, 5-PASSENGER, like new. 615 Gilmour Street.

1929 FOUR-CYLINDER DURANT SEdan, mechanically reconditioned. Ed-Walker, 135 Brock. 'Phone 266.

TO RENT

11 Miscellaneous 11

HALF-ACRE OF LAND ON THE SHORE of Stoney Lake, near McCracken's, together with Small Cottage, to Lease for 5 or 10 years. Write Box 77, Examiner.

DESIRABLE HEATED OFFICES, OVER The Toronto Savings and Loan Company, recently Renovated and Redecorated. Apply 437 George Street.

LOWER APARTMENT, PERRY $20
Modern House, George $45
Modern House, Rubidge $50
Modern House, Gilmour $60
A. E. THOMPSON, Realtor, Kresge Building. 'Phone 536.

GARAGE. APPLY 284 LANSDOWNE Street.

GARAGE FOR RENT. 349 REID Street.

GARDEN TO RENT. 220 MONROE Avenue.

The First
Shopping Place
In This District
Is This Page

TO RENT

11X Apartments for Rent 11X

TWO-ROOM FURNISHED APARTMENT and a Single Large Room, Unfurnished. 216 McDonnel.

FIVE-ROOMED APARTMENT. DOWNstairs, bath, heated. Vacant June 1. 24 Stewart Street. 'Phone 1166J.

UPPER DUPLEX, 375 STEWART, MODern. Apply to Lewis' Beauty Parlors.

FOUR ROOMS, GROUND FLOOR: hardwood, French doors, sink, and gas stove in Kitchen. Apply 210 London.

LOWER DUPLEX, FOUR ROOMS, GARage. 87 Lock Street.

JUNE 1ST — 4-ROOMED APARTMENT, Furnished or Unfurnished, Sunroom, two fireplaces. 54 McDonnel Street. 3957W.

FOUR ROOMS, SECOND FLOOR, hardwood, sink, laundry tub, and gas stove. Furnished or Unfurnished. 'Phone 960M.

FOUR-ROOM FLAT, WITH BALCONY, central. 174 McDonnel.

TWO ROOMS AND KITCHENETTE, private entrance; reasonable; central. 960M.

BRIGHT, COMFORTABLE, 4-ROOMED Apartment, private bath, adults, 3 blocks North C.G.E. Apply 293 Dalhousie Street. 'Phone 273.

11XX Houses to Rent 11XX

SEVEN-ROOMED BRICK HOUSE. APply 655 Water.

SEVEN-ROOMED HOUSE, HARDwood floors Downstairs, all conveniences, West-end; adults. Possession June 1. Write Box 60, Examiner.

SIX-ROOMED HOUSE, FURNACE, AND Garage, 2-piece bath. Apply 519 Elm.

12 Rooms 12

LARGE FRONT TWIN BED-SITTING-Room. 384 Stewart.

THREE UNFURNISHED ROOMS, $8.50 Monthly, including lights; adults. 1 McClennan, west of Barnardo.

BRIGHT FURNISHED BEDROOM, Ground Floor, central. Apply 504 Rubidge, off McDonnel.

FRONT BED-SITTING-ROOM, CENtral; home privileges. 642 George.

UNFURNISHED ROOM, CENTRAL. Apply 176 McDonnel.

TWO UNFURNISHED ROOMS, 338 Downie.

NICELY FURNISHED BED-SITTING-Room, with Kitchenette. 2873M.

FOUR ROOMS, SECOND FLOOR: hardwood, sink, laundry tub, and gas stove; Furnished or Unfurnished. 'Phone 960M.

SMALL APARTMENT AND ROOMS TO Rent. 539 Park North.

TWO OR THREE BRIGHT UNFURnished Rooms, gas connections; adults. Apply 229 Edinburgh Street.

ONE OR TWO FURNISHED ROOMS and Garage. 1827J.

ONE OR TWO BRIGHT FRONT ROOMS in a private home, central. 429 Stewart. 'Phone 3767W.

LARGE, BRIGHT, UNFURNISHED Room, suitable for Light Housekeeping or Bed-Sitting-Room; One or Two Girls preferred. 282 Burnham Street. 'Phone 3038J.

12X Summer Cottages 12X

FOR RENT — TWO FULLY-EQUIPPED Cottages, Lake Katchewanooka. 'Phone 378W.

HALLIDAY READY-CUT SUMMER Cottages—Over 20 Designs of Cabins and Cottages, from $94.50 to $870.00. Monthly payments as low as $6.50 'Phone 1086 for Free Catalogue. Peterborough Sales Representative: Wm. J Bull, 539 Downie.

$35.00 RENTS FURNISHED COTTAGE, Kawartha Lakes, July 1-23; Three Bedrooms, ice, oil and wood stoves. Write Box 426, Lakefield.

TO RENT — COTTAGE ON CHEMONG Lake, at Bridgenorth. Apply R. T. Pettersone, or 'Phone 650 ring 21.

FOR RENT — FURNISHED COTTAGES Chemong Lake. Allan Mann, Peterborough (4).

WANTED — COTTAGE, WITHIN 20 miles of Peterborough, 3 Bedrooms, Hydro, safe beach. State terms for season, also July and August. Write Box 92, Examiner.

Cottages Renting,
Bicycles Selling,
Ice Boxes Moving,
In the WANT ADS.

WANTED

15 Miscellaneous 15

SMALL HOUSE, OUTSIDE CITY, BY June First. Write Box 72, Examiner.

WANTED — GARDENS TO PLOUGH. 'Phone 2505.

WANTED — WOOD TO SAW, CITY OR Country. 'Phone 2688.

WANTED — SEVEN AND EIGHT FOOT Elm Logs. H. H. Dinsdale.

LIVE POULTRY — SPECIAL PRICE 694W. 342 Stewart. M. Katz.

OLD GOLD. PHILLIPS, 408½ GEORGE (over Liquor Store).

WANTED — ALL KINDS OF JUNK. Rags, Iron, Copper, etc. Highest cash prices. Florence, 342 Stewart Street. 'Phone 694W.

HIGHEST PRICES PAID FOR RAGS, Paper, Iron, Old Stoves. J. Burfield 'Phone 2505.

LIVE POULTRY. SPECIAL PRICE. 694W, 342 Stewart. M. Katz.

18 Help Wanted, Female 18

GIRL FOR GENERAL HOUSEWORK. 'Phone 613 ring 31.

CHAMBERMAID WANTED IMMEDIately. Montgomery House.

GIRL FOR LIGHT HOUSEWORK. Apply 6 to 8 p.m., 128 Park Street N.

WOMEN TO SEW BAGS ON ELECTRIC Machine; preferably experienced. Apply 256 Simcoe Street.

DIRECT SALESLADY REQUIRED BY Company introducing new British Product first time in Canada, for Peterborough and surrounding district. Apply 387 George, Room 3.

GIRL FOR GENERAL HOUSEWORK. Call after 5 p.m., 36 Monaghan Road.

WANTED — FURNITURE OF ALL Kinds. 'Phone 3475W.

19 Help Wanted (Male) 19

MAN WITH CAR.
WATKINS DEALER (PREFERABLY between 25 and 50) needed immediately to supply established demand for World Famous Spices, Extracts, Baking Powder, Soaps, Cleansers, Medicines, Fly Spray, Mineralized Stock and Poultry Tonics. 70-year reputation. 10,000 dealers. Must be satisfied with $30.00 weekly at start. Selling experience unnecessary. Farm experience helpful. Credit furnished right parties. Write immediately, The J. R. Watkins Company, Montreal, Que., Dept. 0-P-2.

HAVE YOU A CAR? WE CAN OFFER you Valuable Territory to cover selling our Quality Teas, Coffees, Spices, Extracts, Medicinal Preparations direct to established users in Peterborough County. Excellent opening in Peterborough also. Write T. H. Ward Company, John South, Hamilton.

DIRECT SALESMEN REQUIRED BY Company introducing new British Product first time in Canada, for Peterborough and surrounding district. Apply 387 George, Room 3.

WANTED — AN AGENT FOR PETERborough District to handle a new Patented Device. Excellent profits assured. Write Box 90, Eraminer.

19X Agents Wanted 19X

IMMEDIATELY — AGENTS TO INTRODuce Sensational New Metal Roll Window Screens, latest improvement for Home and Office Ventilation. Nothing like it on the market. A splendid seller. Liberal commissions, large territories. Apply Bulmer and Salem Co., P.O. Box 56, Toronto.

20 Employment Wanted 20

CANADIAN LEGION HAVE LISTS OF Competent Returned Men to Fill Temporary or Permanent Positions Give the ex-Soldier a chance to work for you. 'Phone 141

UNEMPLOYED MARRIED MAN DEsires to Plant and Work Gardens. Will pay rent if necessary. 'Phone 1441J.

HOUSEWORK FOR ADULT FAMILY. Write Box 93, Examiner.

21 Boarders Wanted 21

BOARDERS, CENTRAL. PHONE 1137W.

ROOM AND BOARD. 'PHONE 2489J.

BRIGHT ROOM AND BOARD FOR Gentleman; private home, good locality. 'Phone 461F.

WHO CAN DO IT

22 Landscape Gardening 22

LANDSCAPE GARDENING, ROCK Gardens, Dry Stone Walls. Now is the time for Pruning and Spraying Cedar Hedges and Ornamental Shrubs Gladioli, Begonias, Flowering Shrubs, Vines, Rustic Archways, variety designs. Work Guaranteed. E. J Rutter, No. 2, Norwood, No. 7 Highway.

22f Miscellaneous 22f

WILL CARE FOR LAWNS, GARDENS, Shrubbery, etc. 'Phone 1685W.

DUSTLESS FLOOR SANDING. J B Vance. 773 Aylmer Phone 1292.

CITY MOVING AND CARTAGE. R Shearer. 'Phone 695J.

EXPERT FLOOR POLISHING. 'PHONE 1714.

NICK CARLO — PLASTERING AND Repairing. 583 Downie Street. 'Phone 2525W.

LAWNMOWERS SHARPENED

We sharpen Lawnmowers on a Lawnmower Sharpener, a machine that automatically sharpens every blade with correct bevel. R. Harran. Prompt service. PHONE 2390-W

PAINTING AND DECORATING — Interior and Exterior. Lowest Prices. Estimates Free. J. J. Meyette, 198 Hazlitt Street. 'Phone 2793M.

WASHINGS DONE AT HOME, EXPERIenced. Write Box 91, Examiner.

PAINTING AND PAPERHANGING. 'Phone H. White, 2312W.

CARPENTRY WORK AND REPAIRS.— 'Phone H. White, 2312W.

EXTRA
INCOME
You can easily rent that extra bedroom. Just phone the Ad Taker at
THE EXAMINER
TEL. 1600

WHO CAN DO IT

23 Auto Repairs and Accessories 23

COAL OIL, 16c. DISTILLATE, 13½c Vulcanizing, Car Repairs. Guaranteed Service. Dawson's Service Station. 'Phone 1523.

28 Moving and Storage 28

SHORT DISTANCES OR ANYWHERE in Canada or United States, Covered Padded Vans. Experienced, Courteous Man. Apply, full particulars. M Rawlinson, Limited, 610 Yonge Street Toronto.

29 Upholstering 29

FURNITURE, UPHOLSTERING, REpairing, and Refinishing. J. La Pointe. 'Phone 1295J.

EXPERIENCED WINDOW CLEANER, Chimney Cleaner, Floor Polisher. 'Phone 2273.

30 Painters and Paperhangers 30

KELLAR, THE DECORATOR
PAPERHANGING, PAINTING AND Graining. We Sell Wallpaper and Guarantee our Work. 'Phone 2581 for Estimates. City or Country.

34 Radio Service 34

NOTICE. — JAMES A. BLAIR HAS Discontinued his Radio Servicing and recommends Mr. Chalmers, Radio Service, at
OILATERIA
182 Simcoe Street, to all his Former Customers. 'Phone 777.

1939 R. C. A. VICTOR
CAR RADIOS
$34.50
BROWN'S RADIO SERVICE
547 GEORGE.

LOST

37

ONE SCREW EARRING, TOPAZ SURrounded with Brilliants. 215 Simcoe Street, Apartment 4.

LADY'S PURSE, CONTAINING CHILD'S Insurance Book, Licence, also Money. Reward. 'Phone Mrs. Valois, 985 ring 6.

LADY'S GOLD WATCH. FINDER please leave at Examiner.

ORNAMENTAL RADIATOR CAP, OFF Chrysler Coupe. Finder please return to T. H. Ruth Garage.

SATURDAY, SUM OF MONEY, IN Eaton's, Kresge's, Woolworth's, or on George Street. Reward. Finder please leave at Examiner.

BOY'S BICYCLE, FROM Y.M.C.A. ON Saturday Night. Finder please 'Phone 1364.

PROFESSIONAL

41 Accountant 41

EDWARD HUMPAGE — Chartered Accountant, Auditor. 419 George Street.

44 Lawyers 44

EMMETT F SHEEHY — Bonded Attorney. Loans. 397 George Street.

PECK, KERR & McELDERRY — Barristers and Solicitors, 415 Water Street Peterborough. Telephone 1950 E A Peck, K.C. F. D Kerr K.C. V J McElderry K.C.

HON. G. N GORDON, K.C. W B GORDON — Law Offices, 395-39 George Street. Appointment by Telephone. 3300 and 3301.

JACOB LOW — Barrister, Solicitor Notary Public. Money to Loan on First Mortgages 219 Hunter Street West. Peterborough, Ont. 'Phone 2244. Nights and Holidays 1021.

ALEXANDER L. ELLIOTT, K.C., M.P.P —Barrister, Etc. Money to Loan interviews by Appointment. Telephone 3. Office: 335 George Street, Kresge Building. Peterborough.

W R. PHILP — Barrister, Solicitor Notary Public. 385 Water Street 'Phone 602.

45 Veterinarian 45

HAROLD WORTON, V.S., B.V.Sc. 633 Charlotte West. 'Phone 1285.

46 Nursing 46

PRACTICAL NURSING. 'PHONE 1617W.

Hundreds
of
Opportunities
Await Your Choice
In the
EXAMINER
Want Ads
TODAY
and Every Day!

BUYERS OF FARM STOCK

Always follow Examiner Classified Ads. That's why farm stock is sold so quickly by using
THE EXAMINER
TEL. 1600

MONEY TO LOAN

MORTGAGE LOANS, 6½%. APPLY TO G. N. Gordon, K.C., and W. B. Gordon

$50 TO $500
LOANS
WITHOUT ENDORSERS
12 Months to Repay. Quick Service. No Credit Enquiries of Friends or Relatives.
RATES AUTHORIZED BY SPECIAL ACT OF DOMINION PARLIAMENT.
CENTRAL FINANCE
CORPORAION
Second Floor, KRESGE BUILDING
355 GEORGE STREET
TELEPHONE 1703, PETERBOROUGH
Loans Made in Nearby Towns.
Tune in CFRB, 6-6.15 p.m. Daily.

PERSONAL LOANS
$50 TO $400
To responsible persons of sufficient earning ability who are the owners of a Car or Furniture, whether fully paid for or not, we offer is service. Only your signature required. Loans repayable in convenient monthly payments.
TORO FINANCE CO.
'Phone 3110 Suite 4, Greene Building
181 CHARLOTTE STREET

49 NOTICES 49

BOARD OF EDUCATION.

Applications, in writing only, will be received by the undersigned UNTIL SATURDAY, MAY 14TH, for the Position of ASSISTANT JANITOR at the Central Schol.
Applicants must state age, qualifications, and give references. (No personal interviews necessary.)
G. H. THOMPSON,
Secretary-Treasurer,
Board of Education,
437 George Street.

50 AUCTION SALES 50

FOR A SUCCESSFUL AUCTION — J. H. MILES, Auctioneer, Valuator. Tel 1477.

AUCTION SALE — HOUSEHOLD FURniture, Friday, May 13, 1.30, Mr. Hugh Mathews, Water Street, Lakefield: Contents 8-Roomed House, including Good Piano, 6-Hole Range, like new, Dishes, Bedding, etc. — J. H. Miles, Auctioneer. Office, 494 George. 'Phone 1477.

HOME IMPROVEMENT

REPAIRS, ALTERATIONS — YOUR money goes further during Halliday's Jubilee Sale. Free Catalogue shows Bargain Prices on Roofing, Wallboard, Doors, Glazed Sash, Flooring, Paint, etc. Monthly payments if desired. 'Phone 1086, Halliday's Local Sales Representative, Wm. J. Bull, 539 Downie.

SHINGLING, BRICK SIDING, INSULATION.
EASTERN ROOFING CO., Peterborough 'Phone 1145W.
Free Estimates. Easy Terms.

FOR CEMENT WORK
'Phone HOWARD ROSE 2312J
FREE ESTIMATES

Plumbing and Heating.

FOR EXPERT PLUMBING AND HEATING REPAIRS & CONTRACTS SEE J. L P SMITH - 372 WATER ST.

Electrical.

COMPLETE ELECTRICAL SERVICE
Electrical Fixtures
And Wiring Devices
GRANT & LOUCKS
418 George Street. Tel 798.

SOMEWHERE
IN THIS
DISTRICT
There is someone who wants what you have to sell.
And there is always someone who has what you want to buy.
In either case the short cut is an Examiner Classified Ad
Simply telephone 1600.

The Examiner
CLASSIFIED ADVERTISING RATES

Cash Rate:
1 Cent per Word or Figure per Insertion. Minimum Charge 25c

Charge Rate:
2 Cents per Word or Figure per Insertion. Minimum Charge 35c

Box Numbers:
One or more Consecutive Insertions 10c

Coming Events:
Per Word per Insertion 2½c
Minimum Charge 50c

Special Announcements:
Birth Announcements 50c
Engagement Announcements 50c
Marriage Announcements 50c
Death Notices 50c
Card of Thanks (up to 1 inch) 50c
In Memoriam (up to 2 inches) 75c
Over 2 inches (per inch extra) 50c

Legal, Municipal, Government, Auction Sales:
First Insertion, per agate line .. 12c
Repeat Insertions 6c

'PHONE 1600:

OUR BOARDING HOUSE —with Major Hoople

POPEYE —By E. C. Segar

THE TUTTS / Crawford Young

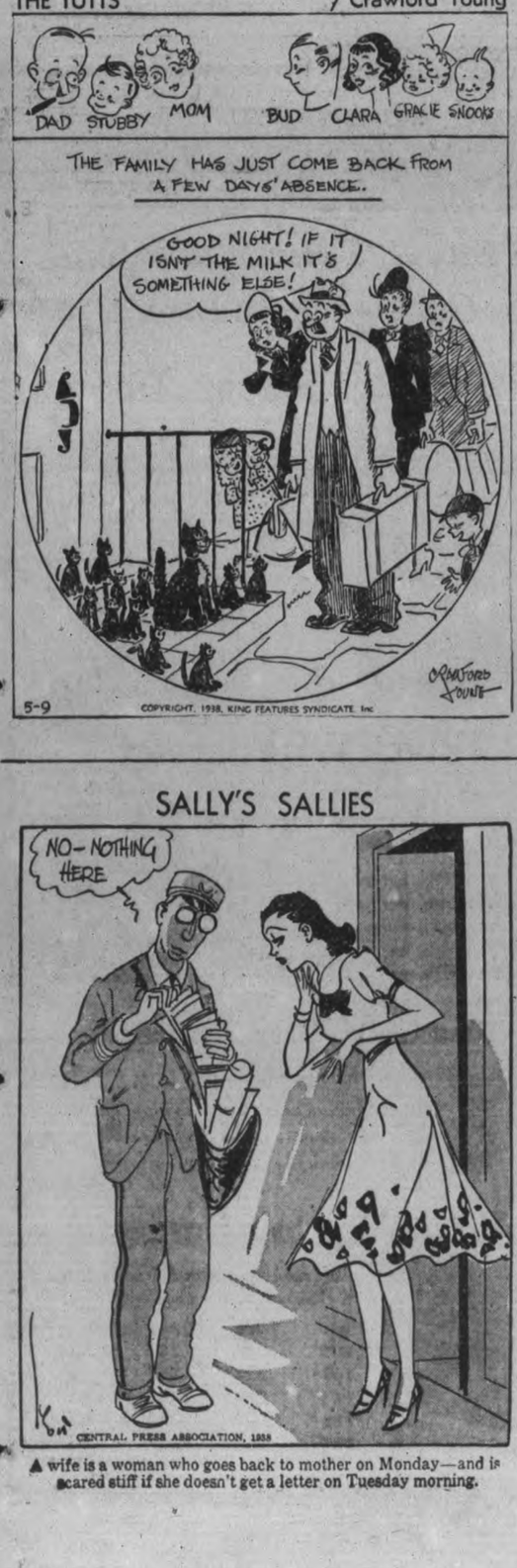

SALLY'S SALLIES

A wife is a woman who goes back to mother on Monday—and is scared stiff if she doesn't get a letter on Tuesday morning.

DONALD DUCK By Walt Disney

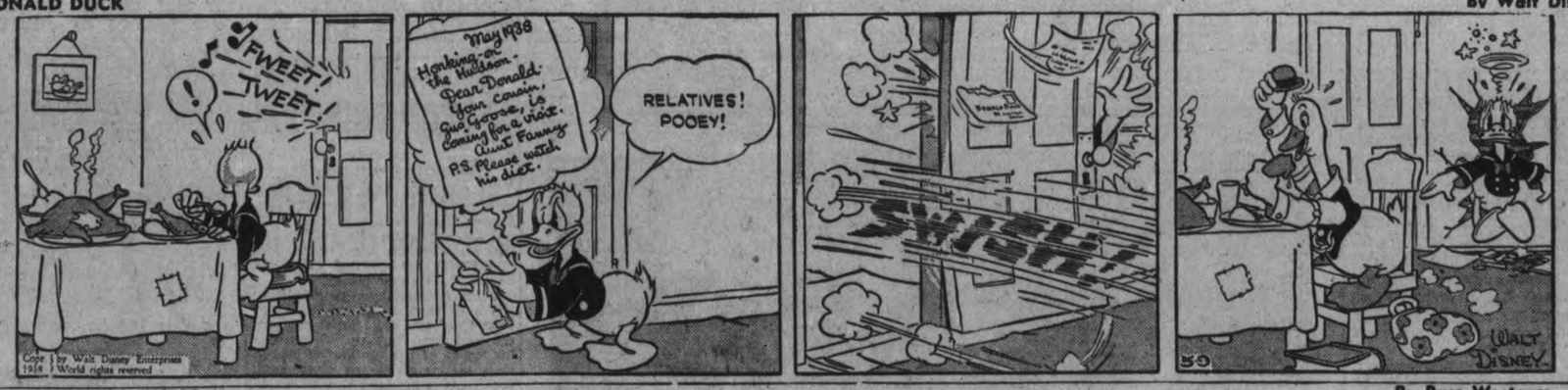

TILLIE THE TOILER —By Russ Westover

HENRY —By Carl Anderson

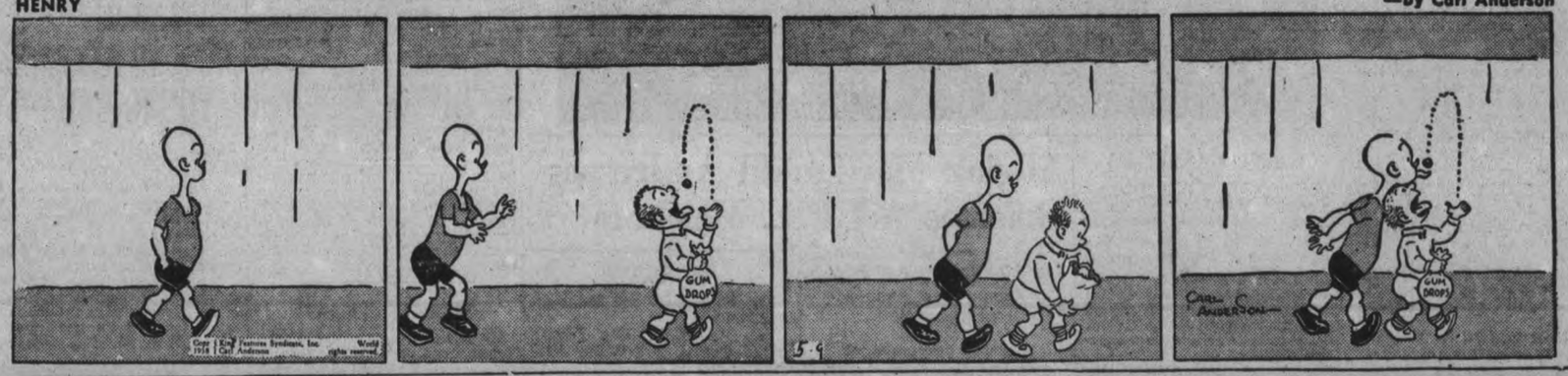

MUGGS AND SKEETER —By Wally Bishop

BRICK BRADFORD —By William Ritt and Clarence Gray

BRINGING UP FATHER —By George McManus

THE GUMPS

'WORLD PEACE' IS MAY SUBJECT LAKEFIELD M.S.

(Examiner Correspondence.)

LAKEFIELD, May 9. — "The Church and World Peace" was the theme of the regular May meeting of the Women's Missionary Society of Lakefield United Church which was held at the home of Mrs. W. J. Charlton, Regent street. There was a large attendance.

In the absence of the president, Mrs. G. F. Kelly and Mrs. W. W. Leonard was in charge. In explaining why there is a peace program in the Women's Missionary Society, Mrs. Leonard said in part: "The question of world peace is of vital importance in every nation. History has proven that peace cannot be won by rustling of swords but only by goodwill and friendly intercourse. Governments have failed in time past but the common people are now alive to national issues. Everywhere interest is keen."

Noel Baker in a recent paper says: "I believe world public opinion is going to force our governments, our ruling classes to impose peace on the world," and Lord Cecil agrees. "The time has come," he says, "when the history of the world actually lies in the hands of the average man and woman. Theirs is the responsibility; the people can do it if they will. The people must wake up and think."

"It is known that 100,000 adult members are enrolled in the Women's Missionary Society," Mrs. Leonard continued, "What a power they could exert in the causes of temperance, social welfare, racial brotherhood and world peace. Dr. Fosdich states: "If some one says, 'how can the church stop war,' I say quite candidly that I am not sure the church can stop war, but what I am sure of is that without the church we cannot stop war. If we cannot align the Christians of the church in favor of peace then we cannot align the rest of the world.

A poem entitled, "Peace" by John Oxenham was read in unison. Miss Cora Charlton sang a most pleasing vocal solo.

Mrs. Kelly presided for the business and reviewed the last half of chapter V of the study book entitled, "The Light of the Mind."

$100.25 Thankoffering

The minutes were read by Mrs. Renwick, and Miss Sanderson gave the treasurer's report. The report stated that the Easter thankoffering amounted to $100.25.

It was decided that a special work meeting for the W.M.S. would be held in the Sunday school room on Tuesday, May 10 at 2.30 p.m. On May 18 there is to be official meeting of officers of Peterborough Presbyterial in George Street Church, Peterborough at 2.30 p.m.

Mrs. McKerchar presided at the piano and after the closing hymn Mrs. Kelly dismissed with prayer. A social half hour followed, at the conclusion of which a hearty vote of thanks was tendered Mrs. Charlton for her hospitality.

Eire President

Dr. Douglas Hyde, new president of Eire, is shown with his grandchildren at the home of his daughter, Mrs. J. Sealy, at Donnybrook, Eire. Dr. Hyde, noted Irish scholar and historian, is the son of a Protestant clergyman. His selection as president of Catholic Eire, is hailed by all classes of Irishmen as a tribute to the new spirit of tolerance that is sweeping the country in which so much bitter religious fighting has taken place.

TO SECURE LEGAL AID

TORONTO, May 9—(CP).—Five members of the Toronto District Labor Council will seek an interview with Premier Mitchell Hepburn regarding his treatment of Toronto township relief strikers a week ago, when four members of the delegation which marched to the Ontario Legislature were arrested in the premier's office.

The Council also decided last night to obtain legal aid for the four facing charge of creating a disturbance and assault.

Adrian Macdonald Addresses Omemee A.Y.P.A. Members

Over 50 Members And Friends Attend Gay Annual Banquet

(Examiner Correspondence.)

OMEMEE, May 9.—The A.Y.P.A. of Christ Church held their annual banquet in the church basement, about fifty members and friends sat down to well laden tables of food. C. Reeds, president of the society ably acted as toastmaster.

After the toast to the "King" was proposed, the guest speaker of the evening, Adrian Macdonald of Peterborough was called upon. The speaker chose as his topic, "Opportunities of the Present" comparing conditions of today with that of 25 years ago. He pointed out how opportunities were many in those days while today they are few and far between but he encouraged our young people to think well of themselves and strive to accomplish something worth while. He pointed out that it was well to be busy. Mr. Macdonald's interesting address was much appreciated.

The toast to the "Church" was proposed by Miss Audrey Weir while the rector, Rev. H. Johnson responded. The "A.Y.P.A. was proposed by Mildred Jones and Geo. Stephenson responded. Bill Stephenson in his jovial manner proposed the toast "To the Ladies." Miss Betty Deyell responding. At intervals during the evening community singing was enjoyed with Miss L. Jamieson at the piano and Bill Stephenson in charge. Miss Eleanor Sherin sang two solos which were much enjoyed. The banquet was closed with prayer by rector Rev. H. Johnson.

Successful Guild Sale

The Women's Guild of Christ Church held their annual tea and sale of home cooking and plants Tuesday afternoon in the basement. The tea tables were prettily decorated with spring flowers and were ably looked after by a number of ladies of the society. The baketable was in charge of Mrs. Deyell and Mrs. Jamieson while Mrs. Jones, Mrs. H. Hill and Mrs. Bent were in charge of the plants and flowers. Proceeds amounted to over $30.00.

Women's Institute Meet

The monthly meeting of the Omemee Women's Institute was held at the home of Mrs. T. Woods, Omemee on Tuesday evening. The president, Mrs. MacPherson in the chair.

It was announced the district annual was to be held in Cameron on June 21, reports were given after which a program was given consisting of a reading by Mrs. Magee, community singing led by Mrs. Woods at the piano.

After this the election of officers took place as follows: President, Mrs. E. MacPherson; 1st vice president, Mrs. Cornwall; 2nd vice president, Mrs. Everson; secretary-treasurer, Mrs. R. Williamson; district director, Mrs. Nichols; branch directors, Mrs. Ackerman, Mrs. McGahey, Mrs. J. Magee, Mrs. A. Fee; delegates, Mrs. Henderson, Mrs. A. Rutherford; district delegate, Mrs. Woods; pianist, Mrs. Woods; assistant, Mrs. Collins; flower committee, Mrs. Loyd, Mrs. McGahey; quilt committee, Mrs. Loyd, Mrs. H. Laidley, Mrs. Walter Magee; membership committee, Mrs. Henderson, Mrs. E. MacPherson, Mrs. Parsons; auditors, Mrs. J. Magee, Mrs. T. Parker; program committee, Mrs. Hoard, Mrs. Overholt, Mrs. McGahey, Mrs. Vincent Fee; press reporter, Mrs. Woods.

SERVICE FOR GOLFERS

LOS ANGELES, May 9—(AP).—First Congregational Church is going to inaugurate special early services Sunday for golfers and horseback riders. "I invite them to attend in knickers, slacks or Jodhpurs," said Dr. J. W. Fifield, Jr., pastor. "I won't keep them longer than a half hour and they can be at the first tee or bridle trail by 9 o'clock.

WARSAW

Mrs. W. L. Lloyd and Kathy are in Toronto.

The opening of the Warsaw Cheese Factory is postponed until Monday, May 9.

The Baptist people were rejoiced to be able to hold their service on Sunday afternoon in their church, where they will hold it every Sunday. Their anniversary will be on May 22.

Mr. Jack Brethour, manager for the hockey team last season, gave the boys a dance on Friday evening. The hall was not well filled, but those who were there enjoyed themselves.

CANADIANS TO BID ON CUBAN SHAFT

OTTAWA, May 9—(CP).—An opportunity for Canadian architects, sculptors, engineers and contractors to compete in the designing and construction of a monument to the memory of Jose Marti, Cuban patriot and writer, was announced today by G. De La Campa, Consul-General of Cuba.

Joint plans for the monument to be erected on the crest of a hill in Havana's newly planned civic centre must be submitted by a architect and a sculptor. The competition, open to qualified sculptors and architects in the 22 countries of North, South and Central America, will close on October 8.

Cost of the Cuban monument has been set by the Cuban Government at from $500,000 to $600,000. Provision is to be made for space in the base for a library and museum to house the literary works of the Cuban patriot.

First prize will be $10,000; second price, $5,000; third prize, $2,000, and five prizes of $1,000 each.

Announcements of prize-winners will be made November 9, the project to begin December 1, and be completed by January 22, 1940, to enable the inauguration ceremonies to take place on January 28, 1940, the 87th anniversary of Marti's birth.

Double deck buses have been placed in operation in Tel Aviv, Palestine.

Same Expression

Proving that he can still retain his characteristic pose even while eating an apple, Premier Mussolini is shown as he dedicated the newly-constructed town of Pomezia. The last of the towns to be built on the reclaimed Pontin marsh Il Duce has high hopes that Pomezia will become the centre of a thriving apple growing country.

HAVELOCK BOARD ASKS RESIGNATION FROM PRINCIPAL

(Examiner Correspondence.)

HAVELOCK, May 9.—The May meeting of the Havelock Public School Board was held on Thursday evening in the school with Trustees Mrs. Brisbin, Mrs. Nobes, Iles, and Smith present and Chairman Dr. G. H. Gardner presiding.

Caretaker Buchanan reported that the wash-bowl in the basement had been fixed and that towel containers had been put up. Regarding his report of the number of broken glass bottles about the playground, the Board supported the action of the High School Board in requesting that the village constable keep trespassers from the school property, especially on nights when dancing is held in the town hall.

The property committee reported that some repairs would have to be made to the fence in the schoolground, and they were authorized to obtain the necessary material and make these as soon as possible.

An extremely well prepared report on the annual convention of the Ontario Educational Association was presented by Mr. Gordon Denike, dealing especially with subjects of most interest to the Public School. Appreciation of his interesting description of the convention was expressed by the Board and his report adopted and filed on motion of Trustees Smith and Mrs. Brisbin.

Discussion of the members of the teaching staff and their salaries was carried on for some time by the Board. They then requested, on motion of Trustees Iles and Mrs. Brisbin, that Principal Percy Yuill hand in his resignation to the secretary on or before May 21.

The following accounts were passed and ordered paid on motion of Trustees Smith and Iles: A. C. Denike, supplies, $15.09; teachers' and caretakers' salaries, $495.99; Edward Fennell, salary, excise tax, $4.41; G. Denike, expenses at O.E.A., $8.12; Hydro, $18.72; Robt. McCutcheon, 40c.

The Board decided to ask Public School Inspector to be present at the next meeting, which is to be held at the call of Chairman Gardner.

MOUNT JULIAN

Mr. and Mrs. Arthur Moffatt and Kenenth and Joan of Peterborough visited with Mr. and Mrs. Joseph Church on Sunday.

Mr. and Mrs. Ivan Sutton spent Monday in Lakefield.

Mr. and Mrs. William Church have been called to Apsley by the illness of the latter's father, Mr. Duncan Brown.

Messrs. Deyncourt Wilson, Elgin McFadden, Mrs. Flora Wilson, and Miss Mildred Cassan from Toronto visited relatives and friends here on Sunday.

Gives Science "Cheap" Radium

Wallace Louis Minto, Jr., 16-year-old high school senior, of Jersey City, N.J., is pictured at work in his laboratory. The boy has given medical science one of its greatest finds in years—he has discovered a method of artificially producing radium and other radio-active minerals from native ore far below the present high cost—$250 a gram instead of $25,000 for the same amount.

JAPS TO RELEASE YOUNG CANADIAN

TOKYO, May 9 — (CP). — Joseph Gilbertson, young Canadian seaman, was expected to be released from Japanese custody today after payment of what the Canadian Legation here said would be "a small fine" for illegal possession of harbor photographs.

The 24-year-old Vancouver man was placed in custody in an hotel in the Japanese port of Osaka after being taken from the freighter Heathcote on which he was fourth engineer.

The Canadian Legation here said it was expected a small fine would be levied but advices to H. Nemichi, Japanese Consul-General in Vancouver, said Gilbertson was fined 30 yen (about $8.73) in Osaka Police Court.

(In Vancouver Friday night Nemichi said if Gilbertson had paid the "very, very light" fine, he likely was a free man).

The Tokyo Legation of the Canadian Government was asked to probe the arrest of Gilbertson after members of the crew of the British steamship Heathcote, returning to Vancouver by trans-Pacific liner when their ship was sold to Japanese interests, said Gilbertson had been detained.

In Gilbertson's luggage, it was said, were photographs of Japanese warships and street scene in Osaka.

(Gilbertson's shipmates, in Montreal, termed the Vancouver engineer "just unlucky" in being arrested. They said they all had taken photographs but Customs officers who passed them had not been so alert apparently, as the one Gilbertson met.

(Lachlan McFayden, third engineer and son of the skipper of Gilbertson's ship, said he himself had taken some of the snapshots found in Gilbertson's album when he was arrested. He said one of them showed something of fortified areas of the inland sea but added the pictures were taken merely as souvenirs.

Perfumes and cosmetics will be manufactured in a large plant in Russia.

MRS. M. A. HARVEY GUEST OF HONOR LAKEFIELD MEET

(Examiner Correspondence.)

LAKEFIELD, May 9.—Mrs. M. A. Harvey, Lakefield, who has for fifteen years been president of the Mission Circle of the Lakefield Baptist Church, was guest of honor at the May meeting held at the home of Rev. and Mrs. W. B. Walker of Lakefield, when she was presented with a gift in recognition of fifteen years of service as president of the Circle.

The program was given by Miss Quinn, Mrs. W. B. Walker and Mrs. P. Welbourne, after which Mrs. S. Hunter read the following address:

We, your friends and fellow-workers in the Mission Circle of the Lakefield Church, rejoice at the privilege of gathering together.

At the conclusion Mrs. Munroe presented Mrs. Harvey with a silver cream and sugar service. Later Mrs. Harvey thanked the ladies for their lovely gift.

A cake with fifteen candle, one candle for each of the fifteen years of service, was lighted and the ladies of the Mission Circle and some friends spent a happy half-hour around the tea cups.

200 MINING STUDENTS

TIMMINS, Ont., May 9—(CP).—More than 200 students of mining courses at the University of Toronto and Queen's University are coming north next week for a summer of work in the mining districts as practical experience. Second-year students remain only until August when they enter survey camps, but other students remain until September studies start.

Don't Be Fooled About Constipation!

Many people, when constipation hits them, just reach for the medicine shelf, dose up with a physic, and try to forget it—*till the trouble comes back.* And come back it usually does—more and more often—till you get at its *cause.*

If you eat what most people do—just bread, meat, potatoes—chances are just this fact causes your trouble: *lack of "bulk."* And "bulk" doesn't mean a lot of food. It's a *kind* of food that isn't consumed in the body, but leaves a soft "bulky" mass in the intestines and aids elimination.

If that's the reason for your trouble, what you need is a good dish of crunchy Kellogg's All-Bran for breakfast. It contains the "bulk" you need plus Nature's great intestinal tonic, vitamin B1.

Eat it every day, drink plenty of water, and join the "regulars." Made by Kellogg in London, Ont.

CONFEDERATION LIFE FOR STRENGTH, SERVICE AND SECURITY.

Justifiable Pride

"HERE'S something valuable, Mary. Put it away in a safe place."

"What is it, John?"

"$7,500 protection for you and the children . . . more than three years' salary . . . and Total Disability Benefits, too. If I become totally disabled through accident or sickness, and my salary stops, we shall get $75 a month from the Confederation Life—and the $7,500 protection for you remains with no further premiums to pay. Believe me, I'm glad we have it."

"So am I, John. It's a load off my mind. I've often wondered . . . well . . . you know what I mean. I'm proud of you, John."

• • • • • • • • •

For married men earning average salaries a Confederation Life policy with Total Disability Benefits is the soundest buy in life insurance. Write and we will advise you as to the policy best suited to *your* needs.

BEFORE YOU INSURE—CONSULT

CONFEDERATION LIFE ASSOCIATION

HEAD OFFICE TORONTO

ONE OF THE WORLD'S GREAT LIFE INSURANCE INSTITUTIONS

Branch Office: Bradburn's Building, Peterborough, W. A. J. Giles, Manager

THE CANADIAN DEPARTMENT STORES LIMITED

YOU SHOP WITH *Confidence* AT THE MODERNIZED C.D.S.

The Furniture Department Offers A Fine Selection of

Unpainted Furniture

Attractive odd pieces for your home, or for the Summer cottage All finished in smooth surface from dependable woods—ready to be painted the desired colour, to blend with your other furnishings. Listed below are the pieces to choose from.

CHEST OF DRAWERS
Medium height, with four roomy drawers. Size 17½" x 26½". Each 8.95

LINEN CABINET
With four good size shelves,door closing. Size 14 x 18 x 60". Each 9.95

WARDROBE
Roomy size, with drawer, and rail for hanging. Size 6 ft. x 2 ft. x 15" 10.95

OPEN BOOKCASE
Has 5 well supported shelves—square style. Each 2.95

NIGHT TABLES
Two styles, Sizes 26" x 18" x 12" and 14" x 14" x 30". Plain square style. Each 2.95 and 3.50

DRESSING TABLES
Kidney shaped styles, ready for covering. Size about 18" x 39". Each .... 3.95 and 8.50

WALL BRACKETS
Each ..... 1.00 and 1.50

MEDICINE CABINETS
To fit in corners or flat on the wall—Mirror in door, 2 shelves and under drawer. Some with towel rack. Size about 12" x 19". Priced. ..... 1.25 and 4.50

SEWING CABINETS
Place for spools, doors on top close. Each 2.95

MODERN STYLE DESK
Each 6.29

BED TRAYS
With collapsable legs Each 1.10

STEP STOOLS—Fold up style
Each ..... .89

WHAT NOTS—Square style, two shelves
Each ..... .95

Eatonia Four Hour Enamel

It dries quickly to a hard brilliant finish — the colors standing out beautifully clear. Come in to see our wide range of colors.

Pint Size .75 Quart Size 1.35

—Basement, C.D.S.

Clearance Lines in Women's

Corrected Shoes

A broken size and style range from regular stock of a well known line of corrective shoes for women. Calf, kid and suede leathers. Strap, tie and oxford style with cuban and low heels. Black, brown and navy. Sizes 4 to 8 in the lot. Widths AA to C. Special, Pair. 1.98

—Main Floor, C.D.S

Protect Your Home and Cottage from Insects

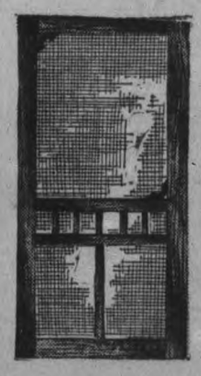

Screen Doors

Each **2.43**

Well finished ready to hang screen doors—fitted with galvanized wire screening. Obtainable in the following standard sizes:

2 ft. 8" x 6 ft. 8"
2 ft. 10" x 6 ft 10"
3 ft. x 7 ft.

Economically priced, each . 2.43

Black Wire Screen

Double crimped and evenly woven —Strong and durable. Obtainable in the following widths:

18" width, per yard ..... .14
24" width, per yard ..... .18
30" width, per yard ..... .24
32" width, per yard ..... .25
36" width, per yard ..... .29

New Galvo Grey Fly Screen

Obtainable in the following widths:

24" wide, yard ..... .30
30" wide, yard ..... .39
36" wide, yard ..... .49

Wire Window Screens

Adjustable hardwood frames fitted with closely woven screen wire.

High	Wide	Opens to	Price
10"	22"	36"	.42
14"	22"	36"	.52
14"	26"	44"	.62
18"	22"	36"	.63
22"	22"	36"	.75

—Basement, C.D.S.

THE CANADIAN DEPARTMENT STORES LIMITED

Tomorrow
CLOUDY; COOL.

The Peterborough Examiner

Last Year
MAXIMUM 54 - MINIMUM 36

VOL. LXXX, No. 109 PETERBOROUGH, TUESDAY, MAY 10, 1938 ★ PRICE THREE CENTS

72 DEAD OR MISSING IN BRITISH COLLIERY BLAST

FELDSPAR PLEA IS REJECTED BY COMMITTEE

Peterborough Nepheline Will Continue To Flow to United States

The flow of Peterborough county nepheline into the United States will continue unimpeded according to the decision of the Senate finance committee at Washington in rejecting the application of the feldspar industry across the border to increase the duty on the Canadian product to a prohibitive rate.

This information was included in a letter which Mayor Hamilton received to-day from J. J. Duffus, M.P., at Ottawa. The feldspar interests in the United States asked for a duty of $6 a ton on importations from the Lakefield area, but at that time it was learned that powerful groups in the glass and ceramic industries in the United States greatly preferred nepheline to feldspar for their own manufacturing purposes.

Only Important Source.

Deposits of feldspar are rather numerous in the United States, but the estimated millions of tons of nepheline in the Methuen hills at the east end of Stoney Lake are said to be the only import source of this non-metallic mineral.

Mayor Hamilton stated to The Examiner that the news from Washington, relayed by Mr. Duffus, was of as much interest to the people of the city as to those of Lakefield and the rest of the country. The Canadian Nepheline Company on its defensive behalf applied to the United States' department for a reduction of the duty from 30 to 15 per cent. It is felt that there will be no interference with the exports of nepheline from Ontario during the term of the Democratic administration, and it is thought that even with a Republican government would not seriously alter the present tariff scale.

SIX R.A.F. FLIERS DIE IN 3 CRASHES

LONDON, May 10 (CP Havas)—Six Royal Air Force fliers were killed and two injured today in three airplane crackups near Lincoln, in a field close to Hilton, Huntingdonshire, and at the Wyron aviation school airdrome.

The worst accident was at the Wyron airdrome where a Blenheim bomber crashed at the take-off and burst into flames. Pilot Officer Douglas Perry was hurled out of the plane and killed. Aircraftsmen John J. G. Rice and Frederick Grimes, respectively observer and wireless operator in the ship, were burned to death.

A biplane attached to the Wyron Aviation School plummeted to earth in a field near Hilton. Pilot Officer Ivor J. Fawdry and Pilot Officer Colin J. C. Lee of Aircraft Squadron 139 were killed.

Pilot Officer Richard D. H. Maxwell was killed and Corporal David R. Wissett and Aircraftsman Whitefield Dodds were injured in the crash of a ship attached to the 144th Squadron near Lincoln.

ENGINEERS GAUGE SPEED

Studies of aeronautical engineers indicate that a man falling from an aeroplane with a parachute strapped on his back does not exceed a speed of 118 miles an hour.

Last Minute News Flashes

OTTAWA—Victoria Day can not be changed this year from 24 to May 23 to permit its celebration on a Monday, Prime Minister Mackenzie King told the House of Commons today in answer to a question from Gordon Graydon (Con. Peel). The holiday was fixed by a statute and could only be changed by parliament changing the statute.

LYON, France—Five French army fliers were killed when a military plane crashed near here today.

OTTAWA—The National Defence Department said today it had placed with the firm of Parmenter and Bullock of Gananoque, an order for cartridge clips for machine guns. The company was the lowest tender for the order estimated at between $7,000 to $8,000.

Farmer's Tow Job Saves A Town

Calgary, May 10 (CP)

A TEAMSTER saved the business section of Little Chicago, South Turner Valley Oil Field town, from possible fire destruction today.

Sam Rosell, the teamster, hooked steel cables to a burning oil worker's shack and hauled it from the central section of the town to an open field.

Before the shack could be moved, the flames spread to an adjacent restaurant, but a bucket brigade saved the building. Damage was estimated at $650.

BEVERAGE ROOMS BLIGHTING YOUTH BISHOP CHARGES

KINGSTON, Ont., May 10 (CP).—Ontario's beverage rooms are "casting a blight upon the promise of youth," and are "menace to the virility of our nation," Bishop John Lyons told the Ontario Synod of the Church of England today in his annual charge.

"The present-day beverage room is but a modernized bar-room," Bishop Lyons said. "It is an attempt not only to legalize, but to cover with the cloak of respectability the sale and use of spirituous liquors."

The liquor problem has become the "plaything of party politics, a powerful weapon in an election appeal," he said. "The church must necessarily move with all the more caution lest she be accused of partisanship."

Bishop Lyons said he had made a policy of refraining from rushing into print or embarking on a course of action likely to be misconstrued by some persons serving the "so-called" temperance cause. The church always had taught that true temperance betokened a "normal personality."

Major Social Problem.

But "the liquor question must be recognized as one of our major social problems."

Had the system of liquor control preceding prohibition days "continued to function along the lines of gradually increasing restraint, we might be today nearer a solution of this far-reaching problem," Bishop Lyons believed. "The beverage room must go in the interests of society."

The charge deplored secularism, saying: "The sooner we face frankly the facts of human experience, the better for the church, ourselves and the world at large." Time would show the fallacy of a "philosophy of pronounced secularism."

Bishop Lyons referred to the appointments of Rev. A. O. Cooke of Barriefield, and Rev. C. E. S. Radcliffe of Deseronto as cannons of the Diocesan Cathedral, and to the consecration of churches at Sydenham and Merrickville during the year.

MORE PORT BUSINESS

MONTREAL, May 10 — (CP). — Cargo handled inward at the port of Montreal last month totalled 429,323 tons, increase of 137,095 compared with 292,228 tons in April, 1937, Port Manager Alex Ferguson reported to-day. Outward tonnage dropped from 139,907 to 129,318 tons.

Police Start Drive On Poor Car Brakes

When you see Traffic Officer Menzies holding up his hand like this (TOP) as you drive down the street, you will likely wish you had your brakes tightened a few days ago.

On Monday afternoon the police department started a drive to make driving more safe in this city. All week Constable Menzies will stop drivers to see whether they can stop their cars in the regulation distance. The little gadget in the bottom picture is the tester which Constable Menzies fastens to the side of the cars. It records the distance travelled by the auto from the time the driver puts his foot on the brakes until it comes to a halt. At 20 miles an hour a motorist is allowed to travel 50 feet with the brake on. Travelling 30 m.p.h. he is allowed to go 75 feet using the emergency alone.

Out of seven cars tested on Monday afternoon, Constable Menzies found two had defective brakes. One car took 80 feet to stop after the foot brake had been applied at 20 m.p.h.

10 MILLION FRENCH GOLD SENT CANADA TO BUY MUNITIONS

OTTAWA, May 10—(CP).—Gold bullion from France, understood to be not less than $10,000,000 and possibly $25,000,000, arrived in Ottawa early last night and is stored in the vaults of the Bank of Canada, The Ottawa Journal said to-day in a newspage story.

"Believed to be the first gold for account of the French republic ever to be received in Canada, the bullion, it is understood, is intended as a reserve in Canada for the purchase

10 MILLION
(Continued on Page 2, Column 4)

Martin Gets Rid Of His Vice

DETROIT, May 10.—(AP)—Two principals in the United Automobile Workers' factional tangle—President Homer Martin and demoted Richard T. Frakensteen—resumed today a struggle over policy issues but said they would put union objectives ahead of "personalities."

The break between Martin and Frankensteen, who were virtually co-chieftains of the Committee for Industrial Organization - Affiliated Auto Workers, reached a climax yesterday when Martin abolished the office of assistant president held by Frankensteen.

RAINS IN BRITAIN EASE DRY SPELL

LONDON, May 10 (AP)—Rains in scattered sections checked drought somewhat today, but over much of the British Isles the burning sun continued to spread its wreckage.

The most favored points were Newcastle and Durham where a 72-day spell was ended by heavy rainfall. There also were light showers in some sections of Scotland and snow fell in the Shetland Isles.

Most heavily damaged were the northwest midlands and southeast England. The green of Ireland was patched with dusty brown scars.

Grass crops have suffered, and livestock is being sold by many farmers at sacrifice prices because of lack of feed. Withering crops of vegetables sent prices upward.

SUNDAY IS SUNDAY

COVENTRY, England—(CP). — Sunday games in parks were voted down by city council 30 votes to 12.

LONDON STUDYING CANADA-N.Z. PATH FOR AIR SERVICE

LONDON, May 10 (A.P.). — The Government announced in the House of Commons to-day it was considering establishment of an air service across sthe Pacific Ocean from Canada to New Zealand.

Negotiations already are under way with the Dominions concerned, and also with the United States over ownership of certain Pacific Islands along the proposed route, Lieut.-Colonel A. J. Muirhead, Under-Secretary for Air, announced.

He was replying to Abraham Lyons, Conservative, who had asked whether "in view of British Pacific interests it is proposed to establish an air service from Canada to New Zealand and Australia; and whether any and what steps have been taken in the matter."

Colonel Muirhead said "tentative discussions have taken place with the Dominion Governments concerned and preliminary surveys are being made on a number of Pacific islands which might be suitable as air bases."

"The matter will be further considered in connection with development of Imperial Air routes," he added.

Asked by Mr. Lyons if "these conversations will be resumed forthwith," Colonel Muirhead said:

"A good number of things are being investigated with which the Dominions Governments and the Government of the United States are concerned.

"The matter is intimately bound up with the question of ownership of certain islands in the Pacific, about which conversations are taking place."

41 Are Badly Hurt; Line Goes Dead To 45 Down Pits

Shaft Is Shaken by Second Explosion as Rescue Crews Bring Out 27 Mangled Bodies; One Woman Learns 4 of Family Are Missing

DUCKMANTON, Derbyshire, England, May 10 (CP).—Seventy-two miners were killed or missing and 41 others seriously injured in disastrous explosions in the Markham pits here today, it was announced officially tonight.

Twenty-seven burned and mangled bodies have been recovered and 45 miners trapped nearly half-a-mile below the surface still are unaccounted for.

Late today the telephone line to the entombed men suddenly became silent, which led rescuers to believe the men dead.

Half an hour previously the following message had come from the depths: "Some of us are not badly hurt, others have been injured by falling roof. We can hang on."

One of the rescuers who staggered from the pit declared: "Conditions down there are pretty bad. I saw 21 bodies lying on the ground and there must be many others."

Clothes Torn Off

Many of the victims were brought to the surface with their clothing torn off by the force of the explosions, which sent flames roaring through the shafts. Many were mutiliated beyond recognition.

As rescue workers came up the shaft with blackened faces, exhausted, others took their places. They carried tubes of oxygen and cages of canaries—to warn them of poisonous gases.

One rescue worker seeking those still entombed said, "There doesn't seem to be very much hope for many of them. He told onlookers: "Following the explosion the atmosphere was awful and many of the men were burned and gassed. The force of the explosion was terrific and a large quantity of material was dislodged.

The second explosion occurred shortly after 8 a.m. while injured from the first blast were being brought out.

Whole Family Trapped

Mrs. J. W. Grainger of the nearby village of Clowne, said her whole family—her husband, John William Grainger, her 21-year-old son, Robert Henry, and her two brothers-in-law, Ambrose and Tom Grainger, all were in the mine.

"Tom (one of her brothers-in-law) just escaped with his life in the explosion at the pit in 1937," Mrs. Grainger said.

One miner brought to the surface said the blast hurled him to the ground and for several minutes he did not know what had happened. When he recovered consciousness the walls and ceilings of the mine chambers were crumbling all around him.

"A dull rumbling was followed by a flash of flame, and clouds of smoke poured through the workings," he continued, "the explosion occurred more than a mile from the shaft bottom.

41 BADLY HURT
(Continued on Page 2, Column 5)

F. Hart Dies

FREEMAN HART

Oldest resident of Peterborough county and veteran member of Orange Association who died this morning at 11 o'clock at the age of 100 years and five months. The late Mr. Hart has been a resident of Belmont township practically all his life.

POLITICAL SCRAP HITS HOT TEMPO IN PENNSYLVANIA

NEW YORK, May 10 (CP).—Pennsylvania has seen many hot political fights, but nothing to compare with that now boiling within its borders.

Amid a maze of charges and counter-charges, investigations and counter-investigations, the Democratic party is split into three camps and the Republican in two. On May 17 preplexed voters will choose candidates to stand for United states Senator, state governor and many lesser offices in the nation-wide elections in November, but the outcome is as unpredictable as next year's weather.

POLITICAL SCRAP
(Continued on Page 2, Column 3)

ROWE IGNORING WOOD'S DEMAND TO CALL SESSION

Tory Chief Says Party Is Not Being Dictated To By Committee of Action

LONDON, Ont., May 10.—(CP).—Demand of R. C. Wood of Toronto and other party members for a general meeting of the Ontario Conservative Association before June 1 was dismissed today by Hon. Earl Rowe, provincial leader.

"The Ontario Conservative party is not going to be dictated to by Mr. Wood and his committee of action," Mr. Rowe said. "The Ontario Executive has decided the Ontario convention should be held after the federal convention (in July) and I see no reason why the Ontario Executive should be moved from his decision by an 48-hour ultimatum from Mr. Wood."

TORONTO, May 10.—An ultimatum that unless the Ontario Conservative Association promised within forty-eight hours to call its annual convention on or before June 15 "an intensive campaign to force the issue" will be started "that will reverberate through all the back concessions from one end to the other of this Provinces," was laid down by R. C. Wood, Acting Secretary of the Committee for Conservative Action, to W. H. Ireland, President of the Provincial Association, at 4.30 p.m. yesterday.

"We have the promise and already the active support of influential press, and may I say what is also important, we have funds placed at our disposal to carry out any campaign that we contemplate," he declared.

The ultimatum, presented to the press by Mr. Wood in the presence of Mr. Ireland at the Conservative headquarters, followed a two-hour conference between Mr. Wood and Mr. Ireland, which, said Mr. Wood, "has been abortive of results."

Executive Sticks to Delay

Mr. Ireland, in a statement preceding that of Mr. Wood, said that the decision of the Executive of tha association was to abide by the request "of the powers that be at Ottawa" that the meeting be postponed until after the national convention to be held at Ottawa in July.

Mr. R. C. Wood, on behalf of the Committee for Conservative Action, requested that our meeting be held not later than the fifteenth," said Mr. Ireland. "My reply to that is: In view of the request from the powers that be at Ottawa that has already been given that this meeting be postponed until after the national convention to be held on July 5, 6 and 7, I feel that it is my personal duty as President to cooperate to that extent, and that is also the decision of our executive.

"Any changes in those views from the powers that be at Ottawa will be received with the same hearty co-operation."

He pointed out that he had "no personal choice" in the matter but was following the decision of the executive who, he said, "were carrying out the wishes from Ottawa."

ONTARIO TORIES
(Continued on Page 8, Column 5)

Alberta To Appeal 3 Judgments

LONDON, May 10.—(CP Cable)—The judicial committee of the Privy Council today granted the Attorney General of Alberta leave to appeal the judgments of the Supreme Court of Canada on the province's bank taxation, credit regulation, and press bills.

These measures, sponsored by the Social Credit government and enacted by the Alberta legislature, were found unconstitutional by the Supreme Court.

Leave to appeal to the judicial committee is a formality and their lordships probably will hear the appeals at the Trinity sittings beginning at the end of the month.

GAS MASKS COMING

TORONTO, May 10—(CP).—All members of the militia in Toronto will soon have gas masks available, Captain R. E. Keller of the general staff said today. He reported all Toronto units are receiving instruction in gas defence.

Some masks have been brought from England, but the majority are of Canadian manufacture, he said.

Anglo-Italian Pact Is Held Up As Contribution To Peace

Britain, France Win League Assurances Of Freedom To Recognize Ethiopia Conquest

GENEVA, May 10 (A.P.). — Viscount Halifax, Foreign Secretary of Great Britain, told the League of Nations Council to-day the recent Anglo-Italian agreement was a contribution to world peace, thereby aiding the cause for which the League was built.

Lord Halifax was followed by the French Foreign Minister, Georges Bonnet, who echoed his words in defending the Franco-Italian agreement now under negotiation.

Lord Halifax said the fact Great Britain and Italy were able to reach an agreement entitled both to claim a contribution "to the cause of international peace, thereby strengthening the cause which this great society exists to serve."

Among the facts Lord Halifax cited in defence of the agreement was President Roosevelt's statement on the subject which the Foreign Secretary said was "peculiarly gratifying to His Majesty's Government." (President Roosevelt said April 19 that the United States Government viewed conclusion of the agreement "with sympathetic interest because it is proof of the value of peaceful negotiations.")

Spokesmen for China and Government Spain also made speeches. Wellington Koo charged Japan was using poison gas in the Far Eastern War. The Spanish Government delegate, Julio Alvarez del Vayo, talked of Italian and German aid

ANGLO-ITALIAN

(Continued on Page 8, Column 1)

Few Fingerprints In Cook Case

OTTAWA, May 10—(CP)—Only fragmentary fingerprints were found on the barrel of a .22 calibre rifle believed to have been used in the shooting of Ralph A. Cook, 57, governor of the counties' jail at Cornwall, Ont., Assistant Commissioner C. H. King, chief of the criminal investigation bureau of the Royal Canadian Mounted Police, said today.

Cook was found dead in his garage on Sunday morning, the rifle at his feet. Col. King said the prints on the gun barrel were not good enough for comparison and that photographs of them would be taken and sent to Cornwall for the coroner's inquest.

Railways of India carried many more passengers in the last year than in the preceding 12 months.

Record and Forecast of Weather

The Examiner's Barometer

Noon - - 28.92

Peterborough Temperatures

To-day:
6 a.m. - - 43
Noon - - 52
Yesterday:
Highest - 55
Lowest - - 39
One Year Ago:
Highest - 54
Lowest - - 36

Temperatures for week ending yesterday and corresponding weeks in past two years are given below. High figures in 1936 are attributable to four consecutive days' maximum readings of 87, 88, 89 and 90 degrees:

	Last Week.	1937	1936
Average daily max. temp. ...	69.4	65.5	79.2
Average daily min. temp.	43.7	45.0	50.4
Highest temp. ..	78.0	83.0	90.5
Lowest temp. ...	38.0	40.0	38.0
Precipitation - (inches)	0.45	1.24	0.32

Weather Forecast

Lower Lake Region — Fresh northerly winds; mostly cloudy, with light scattered showers; quite cool to-night. Wednesday: Fresh northerly winds; partly cloudy and cool.

Georgian Bay and Northern Ontario—Fresh northerly winds; partly cloudy and cool to-night and Wednesday.

Ottawa and Upper St. Lawrence Valley — Fresh westerly to northerly winds; mostly cloudy with scattered showers; quite cool to-night. Wednesday: Northerly winds; partly cloudy and cool.

Lake Superior — Moderate to fresh north-east winds; fair and rather cool to-day and Wednesday.

Kenora and Rainy River — North-east and east winds; fair to-day and Wednesday, with not much change in temperature.

Manitoba — Moderate easterly winds; fair and moderately warm to-day and Wednesday.

Saskatchewan — Mostly fair and moderately warm to-day and Wednesday.

Alberta — Fair to-day and Wednesday and becoming a little warmer.

London, 8 a.m. — Temperature, 48; hazy; west light winds.

Sun—Rises at 4.49 a.m., Sets 7.30 p.m.

Lawrence Of Arabia's One Love Believed Red Headed Jewess

"S.A." He Dedicated Book To Is Thought Girl Agent Who Suicided After German Quizz

LONDON, May 10.—(CP).—The theory Lawrence of Arabia shunned women has been challenged.

A red-haired British agent, Sara Aaronsohn who shot herself rather than disclose Lawrence's identity to the Germans during the Great War, is now thought to have been the "Seven Pillars of Wisdom" was dedicated.

His dedication read:

"I loved you, so I drew these tides of men into my hands
"And wrote my will across the skys in stars
"To earn you freedom, the seven pillared worthy house,
"That your eyes might be shining for me
"When we came."

During the war a group of young Palestinian Jews, including Sara Aaronsohn, formed their own secret service behind the Turkish lines, they crossed the Sinai desert into Cairo, where, it is believed, Sara first met Lawrence. She became head of a secret office outside Jerusalem which was his clearing-house.

In March, 1918, German agents discovered the office and tracked Sara to her home at Zichrow. She underwent a three-day grilling in which they tried to pry from her the name of the mysterious Englishman who, disguised as an Arab Sheik, was harassing the Turks.

At last she went to a room where a revolver had been concealed and after writing a letter to Lawrence she shot herself. The letter was never delivered.

Argentina will lay nearly 135 miles of sewer pipe in three cities.

Bandit's A Bit Shakey But Grabs $200

Montreal, May 10 (CP)

IF HIS pistol hand trembled, a cigar store bandit confided to the clerk today, it was because he was "a bit shaky as this is the first job I've done" since completing a ten-year term in St. Vincent de Paul Penitentiary here. The clerk, Leon Brisson, had to hand over $200 from the till of the east-end store.

Brisson told police he had just opened up for business when the stranger entered and purchased cigarets. As the clerk opened the cash register a gun was thrust into his side.

The bandit grew affable with the money safely in his pocket. After apologizing for his nervousness, the gunman suggested Brisson telephoned for police. When they arrived he was gone.

Alberta Moves Governor Out Of Home But Gives Him Secretary And Car

Edmonton, May 10 (CP)

LIEUTENANT - GOVERNOR J. C. Bowen of Alberta last night established residence in an Edmonton hotel.

Vacating government house action by the Alberta legislature in deciding no further expenditures for the upkeep of the liteutenant-governor should be made, his honor will make the hotel his temporary residence.

It was learned office space and secretarial assistance will be provided by the Alberta government for his official duties, along with an automobile for official business of his office. Future use of government house has not yet been decided.

His honor last Friday signed the order-in-council which authorized closing of government house.

Charlie McCarthy Gets Fitted Out To "Stand On His Own Feet"

Hollywood, May 10 (AP)—

CHARLIE McCARTHY, the pinewood prodigy, walked like a man today. Edgar Bergen's dummy has been furnished with pliable legs and arms which move whenever Bergen wishes — just like Charlie's jaw.

As Charlie tells it, the operation was a harrowing one, taking place in the carpenter shop at Universal Studio where he is swapping calumnious retorts with Adolphe Menjou in a movie.

Universal officials had insisted Charlie needed realistic limbs. He should get off Bergen's knee and stand on his own feet, they argued.

"Someone around here needs a head worse than I need a leg, but I'm not mentioning any names," said Charlie.

It took a week or so to equip the red-headed mouthpiece with his new manual and pedal extremities.

Holiday May 23 Gets Set-Back

Toronto City Council Vetoes Mayor's Plea to King; St. Catharines Also Shelves Idea, Nips 'Monday Plan'

TORONTO, May 10. (CP).—A movement gaining headway in some sections of Ontario to celebrate Victoria Day May 23 instead of on traditional "24th," was checked in two centres today.

The Toronto city council last night voted 11-6 against a resolution proposing the one-day advancement of the holiday to provide a three-day weekend. The Council at St. Catharines rescinded its resolution urging the Monday date be recognized.

The council here also turned down the suggestion of Alderman William Croft that in future all official holidays be celebrated on the Monday of the week in which they fall.

However, council of New Toronto, suburban centre, endorsed a ruling Victoria Day be celebrated May 23. It will be for the forthcoming holiday only although most members favored the plan of holding all official holidays on Mondays.

Before the Toronto council overruled the May 23rd idea Mayor Ralph Day sent a message to Prime Minister W. L. Mackenzie King seeking co-operation of the Federal authorities in proclaiming the holiday on May 23rd. He said local business houses wanted that date recognized in order that employees might obtain the continuous week-end holiday.

ONLY INEFFICIENT USING CREDIT ACT IS CHARGE MADE

OTTAWA, May 10.—(CP)—Condemnation by Ontario members of the Farmers' Creditors Arrangement Act and requests it be discontinued were before the House of Commons today as the members prepared to give further consideration to amendments to the measure. The House last night heard the charge that "in Ontario only unprogressive, inefficient and dishonest farmers" were asking for relief under its provisions.

The charge was levelled by A. J. Anderson (Con. Toronto High Park) while Elie Bertrand (Lib. Prescott), urging the act be discontinued in Ontario after July 1, resented the charge of dishonesty on behalf of farmers in his riding.

The purpose of the act is to enable farmers who cannot pay their debts and are in danger of losing their farmers to keep farming. The amendments are designed to bring under its operations debts in which there is no privity of contract and to make other changes that would widen the scope of the act in respect to heirs of deceased farmers.

Business speeded up in the House last night with adoption, after a long debate, of a special committee's report on farm implements, third reading of the 1938-39 relief measure, and some progress in committee on amendments to the F.C.A. Act.

When the Creditors Act came up Finance Minister Dunning told the House a provision had been inserted to enable the government to end

ONLY INEFFICIENT

(Continued on Page 8, Column 2)

FAMED CORNETIST IS COMING TO CITY

Arrangements have been completed whereby the music-lovers of Peterborough will be given an opportunity to hear the famous British cornetist, Bandmaster T. Giles, L.R.A.M., of Upper Norwood Crystal Palace Band, London, England.

Bandmaster Giles will be heard in a program to be given at the S. A. Temple on Tuesday evening, May 24. He will be assisted by the Temple Band, who are sponsoring his visit to this city.

Bandmaster Giles is a native of Rushden, and a son of retired Bandmaster Giles, who for many years was bandmaster of that band.

BANDMASTER GILES

His cornet playing attracted great attention throughout Britain, and in 1931 he became a member of the International Staff Band and provided solos on every program during his four years as a member of this band.

He studied under Dr. Arthur Greenish for theory, and in 1935 he secured his L.R.A.M. and thus was the first cornetist to hold a diploma for cornet playing and theory, and at present is one of eight in the British Isles who holds the L.R.A.M. for cornet playing.

He has made numerous tours to the Continent, including one trip to Holland, rendered six solos on each program, making a total of 36 solos during his week's trip.

Among the bandmaster's treasured possession are letters of commendation from such outstanding musicians as Harry Mortimer, famous British cornetist, and John Solomon, F.R.A.M., P.C.L., etc., King's Trumpeter. He also has letters from leading prize bands inviting him to become principal cornetist, which like all others he has received he has refused in favor of service for God in the Salvation Army

WINDSOR YOUTH GETS TERM-LASH ON HOLDUP COUNT

(Examiner Correspondence.)

LINDSAY, May 10. — One year in the Ontario Reformatory, with ten lashes, and an additional indeterminate sentence of one year, was the sentence meted out on Monday by Magistrate Gee to Russell Burdick, aged 17, of Windsor, on the charge of armed holdup. The accused, who was arrested by the Windsor police, gave a signed statement to the officers in that city, in which he admitted holding up Miss Ruth Currie, town, with a revolver on March 13, and relieving her of her purse, which contained a sum of money. He stated he borrowed the weapon from the Downeyville farmer with whom he was employed, although the latter has stated that he stole the weapon. County Crown Attorney Anderson said in court that the offence was not a trivial one, "the youth was well on the road to becoming a bandit," he declared.

His Excellency Bishop O'Connor of Peterborough visited Lindsay on Sunday afternoon and administered the Sacrament of Confirmation to thirty-four children and two adults. He was assisted in the ceremonies by Rev. V. Corkery of Peterborough, Rev. Father McFadden of Downeyville, Rev. Fathers Corkery and McCarney of Lindsay.

Transients who inhabit the local "jungle," received their marching orders from the police and on Sunday Chief Lawler, Constable Simnett and C.N.R. Detective Morden bore down on the hang-out, and the town is now free of the undesirables. Housewives and others are breathing easier to-day as the presence of these men in the municipality constituted a real nuisance. A number of them have been soliciting money after telling hard-luck stories, and they would hie forth to the liquor store for wine, which they were unable to purchase. Housewives have been asked by the Chief of Police to co-operate in the drive on all transients.

SUMMER VISITOR DIES SUDDENLY

Well known to many residents of Peterborough and district, George E. Reichert died suddenly a few days ago at Niagara Falls, N.Y. Mr. Reichert had long been a popular member of the summer colony at Catchecoma Lake in Cavendish Township, and numbered many friends among the members of the Ketchecum Hunt Club, the summer residents, and many families in Cavendish. He was sales manager of the Niagara Hudson Power Company, and had been coming to Catchecoma Lake every summer for the last twenty yars. A few years ago he built a log cabin near Cochrane's Landing. Mr. Reichert is survived by his widow, three children, Helen, Edward and John, and also by his father.

MORE ABOUT— POLITICAL SCRAP

(Continued from Page 1)

The free-for-all has drawn national attention, for governor George H. Earle, disciple of the new deal who is seeking the Democratic nomination for senator, is considered a presidential possibility for 1940.

Then the socky figure of John L. Lewis, boss of the Committee for Industrial Organization, enters the picture. He is backing a strong ticket opposed to Earle and victory would encourage him to project his potent influence on a national scale.

Pinchot Out Again.

In the Republican lists, former Governor Gifford Pinchot is attempting a comeback. In 1934, when new deal popularity swept the country, Earle succeeded Pinchot in the gubernatorial mansion and ended a 44-year Republican reign.

Long ago the gaunt forthright Pinchot nursed an ambition to occupy the White House. His party is not overstocked with Presidential material today, and his 62 years weigh against his consideration for that high office. But he is given more than an outside chance of winning a third term as Governor. His cloak is free of the political mud being tossed so wildly. And many, if not all, of the Democratic geese may be cooked by the fire of dissension crackling within the party.

Earle, a one-time Republican who was among the first to back President Roosevelt, has the backing of the Democratic State Committee. His running-mate for Governor is Alvin Jones, Pittsburgh attorney, and staunch party man.

In opposition are Republican Mayor David Wilson of Philadelphia, senatorial hopeful, and Lieutenant-Governor Thomas Kennedy, seeking the Governor's chair. Charles J. Margiotti, recently discharged by Earle as Attorney-General, also wants the Democratic nomination for Governor.

ICE

NEW LOW PRICES

The ALLIN ICE CO.

PHONE 6

PURE NATURAL ICE

MORE ABOUT— 10 MILLION

(Continued from Page 1)

of munitions for France," The Journal said.

The bullion packed in ordinary express boxes and all in one regular express car, arrived in Ottawa by train from Montreal. In addition to the regular express staff, the bullion was accompanied from Montreal by eight Canadian Pacific Railway policement, heavily armed.

Graham Towers, Governor of the Bank of Canada would not confirm or deny that the gold bullion had arrived and was stored in the bank's vaults, he merely said, "There is no comment."

Rumor Total 25 Million

Recent despatches from London, England, quoted The News-Chronicle as saying that two shipments of gold of a total value of $25,000,000 had been arranged by France for Canada.

The shipments were to be made by British authorities and represents gold which was ear-marked in Paris for account of the British Equalization Fund. The News-Chronicle added there were two possible explanations of the transaction. It might represent sales of gold bullion to the Bank of Canada or the British authorities might think it advisable to accumulate for their ow naccount, a reserve of gold in Canada.

Bank of Canada officials also declined comment when asked whether the gold might be intended as a French reserve in Canada against purchase of armaments.

Finance Department officials said they knew nothing of the reported bullion movement.

NATIONS PREPARE FOR FINAL BATTLE

The present world armament race is without parallel in the history of mankind, and according to Biblical chronology, the nations are preparing for the final bottle of the age 'the battle of that Great Day of God Almighty, erroneously called the battle of Armageddon', were the introductory remarks of Eric B. de Pendleton, Esq., when he addressed a large and enthusiastic congregation Monday night in the Park St. Baptist Church, on Palestine—its past, present and future.

Mr. de Pendleton said the most important chronological milestone of prophecy in modern times was the deliverance of Jerusalem in 1917 which marked the end of the times of the Gentiles. Prophecy clearly indicated that Jerusalem would cease to be trodden down of the Gentiles as a result of this deliverance. Neither the Crusaders nor Napoleon's victorious army were successful in taking the Holy City because of our Lord's words: "and Jerusalem shall be trodden down of the Gentiles until the times of the Gentiles shall be fulfilled." This treading down period began in 604 B.C. when Nebuchadnezzar sacked the city and thus began the Gentile succession of empires of Babylon, Persia, Greece, Rome, Arabia, Turkey which kept control by an army of occupation. The times of the Gentiles synchronized with Israel's displacement on account of sin which expired in 1917 A.D.

The prophet Obadiah predicted that twelve tribed Israel in effecting this deliverance would sweep like a flame of five through the stubble of Turkey. Jerusalem surrendered within 40 days of Great Britain launching the offensive. It was a British and not a Jewish army which accomplished the deliverance. The Arabs had a prophecy that when the waters of the Nile flowed into Palestine, then the prophet from the west would drive the Turk from Jerusalem. Another Arabian prophecy predicted "He who shall exalt Jerusalem among the nations shall enter the city on foot and his name shall be called Allah Nebi." The Arabs still call Allenby, General Allah Nebi, who entered on foot when he accepted the deliverance.

The actual deliverance is described in Isaiah: "As birds flying so will the Lord of Hosts defend Jerusalem, defending also He will deliver it, and passing over He will preserve it." When the British planes flew overhead, the Turks evacuated the city without a shot being fired.

By means of lantern slides Mr. de Pendleton showed that from a land of ruin and desolation of deserted cities and wasted sanctuaries, all was now changed exactly as Isaiah foretold: "And they shall build the old wastes, they shall raise up the former desolations, and they shall build up the waste cities, the desolations of former generations."

In referring to the final conflict for the possession of the land, Joel speaks of the land being as the garden of Eden before them, (Russia), and a desolate wilderness behind them. As a result of scismic disturbances, Jerusalem will become a seaport, the centre of world commerce as well as universal righteousness, which Christ the Prince of Peace will establish when "the government shall be on His shoulders," and every man shall dwell in peace and safety under his own vine and fig tree.

In 1918 B.C. the land was given to Abraham by Almighty God, "All the land which thou seest to thee will I give it and to thy seed forever." Thus across the span of years 1918 B.C. to 1918 A.D. the people of Israel once again took possession of the land of Israel.

VIKINGS OF THE BALTIC

HELSINGFORS, May 10—(AP)—The rum-running "vikings" of the Baltic still profit by organized bootlegging, aftermath of Finlands "prohibition era, which ended in 1932 after a 10-year experiment.

Despite efforts of the coastguard service, liquor still is cached on islands off Finlands long, jagged coatsline, and then run to the mainland in small lots. Legal importation of liquor is a state monopoly.

SKIPPER STAYS WITH HIS BOAT AS CREW SAVED

Tug Battles Huge Seas To Reach Fishing Craft Stranded for 30 Hours

AMHERSTBURG, Ont., May 10—CP—Arthur (Muskrat) Laframboise, one of a party of seven fishermen, awaited today on lonely Middle Sister Island, 24 miles out in Lake Erie off this Essex county port, the subsiding of the storm-tossed waters that left the group stranded for 30 hours.

Laframboise stayed with his 32-foot motor launch when a rescue tug picked up six of the men and brought them here early last night. The party, on a fishing trip, was unable to return to Amherstburg when a storm blew up on the lake Sunday. So roughly was the craft tossed all crockery aboard was broken.

"How they went through the steaks, potatoes, ham and other stuff we had!" Captain J. Earl McQueen of the tug Patricia McQueen said when he brought the six men to port. "The only food they had eaten was fish and there was no salt to make it palatable. The first thing they did when we got them aboard was to make a bee-line for the food."

Gordon Shavalier, Frank Buhler, Roy Allison, James Whitson, Elmer (Cap) Whitney and Walter Coick were aboard the Patricia Queen. Laframboise, known as "Muskrat" in many lake ports, stayed with the launch until the seas calmed. Allison, who suffered from seasickness, showed few ill effects.

Stranded Since Sunday

The seven men left here early Sunday. Search got under way when they failed to return and the craft, sheltered in a cove on the lee side of the island, was sighted yesterday by the pilots of two airplanes. The tug put out to the rescue a short time later.

The Patricia McQueen ran into her share of grief in reaching the scene. Heavy waves broke over the ship and water lay two inches deep in the wheel-house at times. A heavy iron stove in the galley, lashed to the floor with steel bands, was uprooted and smashed to pieces. Several pieces of furniture were broken and three passengers on the rescue trip suffered from sea-sickness.

MORE ABOUT— 41 BADLY HURT

(Continued from Page 1)

Clergy mingled with relatives of the victims and attempted to comfort them. Some of the womenfolk kept their vigil with stoicism always visible when disaster strikes a mining community.

Doctors and nurses displayed courage under difficult conditions. One of the physicians, Dr. J. B. Mackay of Bolsover, was overcome by gas while working over a victim and had to be removed from the pit and taken to hospital.

Throughout the morning a melancholy procession of ambulances went back and forth from the colliery yard to Chesterfield hospital where Rev. Mr. Gill, vicar of Hollingwood, and several other clergy administered last comforts to the badly injured.

Children whose fathers were in the pit gravely went to school. One asked a teacher: "Please miss, is it bad?"

Cricket Results

LONDON, May 10 (C.P. Cable).—Two successive victories sent Lancashire into the lead in the English County cricket championship to-day. The nothern county followed up a 10-wickets triumph over Warwickshire last week by defeating Hampshire by an innings and 160 runs.

In other county matches concluded to-day Surrey whipped Somerset by an innings and 145 runs, Kent got a six-wickets margin over Essex. Worcester defeated Sussex by four wickets and Gloucestershire obtained maximum points beating Derbyshire by 139 runs.

The Australians turned in their third straight victory, outclassing Leicestershire to win by an innings and 163 runs, and the Yorkshire-Oxford University game ended in a draw:

The scores.

Hampshire 277 and 141 (Creese 31 not out; Lancashire 578 for six wickets, declared; at Southampton.

Somerset 123 and 243 (Gimblett 53, Andrews 52); Surrey 521 for nine, declared; at the Oval.

Essex 450 and 260 (O'Connor 113, Wright five wickets for 78 runs); Kent 548 and 164 for four wickets (Woolley 53); at Gravesend.

Worcestershire 286 and 798 for six (Gibbons 88 not out); Sussex 77 and 404 (James Langridge 119, John Langridge 110, W. Cornfield 52 not out); at Worcester.

Gloucestershire 389 and 206 for eight, declared (Allen 77); Derbyshire 314 and 142 (Townsend 56 not out, Sinfield five for 51); at Bristol.

Leicestershire 212 and 215 (Dempster 105, Ward four for 73); Australians 590 for five, declared; at Leicester.

Yorkshire 420 and 39 runs for no wickets; Oxford University 231 and 344 for eight, declared (Dixon 106); at Oxford.

WELL, WHAT NEXT?

TOWSON, Md.—(CP).—Dr. Garter Moment informed a gathering of Maryland biology teachers that artificial production of new animals by mechanical changes in embryoes was a scientific possibility.

During 1917 and 1918 Germany manufactured submarines at the rate of one every 90 hours.

Cheese Quotes Produce and Livestock

MONTREAL PRODUCE

Prices ruled firm on open produce markets yesterday.

Butter was quoted at 27¼ to 27½c a pound for No. 1 in carlots or less, with lots to retailers at 28c for solids and 28½c for prints. Receipts: 23 boxes.

Graded egg shipments in carlots or less were 23c a dozen for A-large, 21½c for A-medium, 21c for B-large, and 20c for C. Receipts: 1,253 cases.

Cheese was 14¾c to 15c a pound nominal for Ontario white and colcred. Receipts: 158 boxes.

Potatoes.—Quebec white, No. 1, 80's, 55c; N.B. Mountains, No. 1, 80's, 60 to 65c; P.E.I. Mountains, No. 1, 90's, 85 to 90c; Florida No. 2, bushel, $1.85.

ONTARIO GRAIN

Approximate prices track shipping point—Wheat, 76 to 78c; oats, 40 to 42c; barley, 52 to 54c; corn, 66 to 68c; rye, 58 to 60c; buckwheat, 60 to 62c; malting barley, 52 to 54c; milling oats, 40 to 42c.

TORONTO FEED PRICES

Following are the approximate prices quoted for feed in ton lots, packed in bags (delivered f.o.b. Toronto): Bran, $28; shorts, $29; middlings $31; corn $39.50; flax, $73; cottonseed meal, $40.00; linseed oil cakes, $51; tankage, $62; salt in blocks, 50 pounds, 50c each; in bags, $19 per ton. Molasses, barrels, 23c per gallon.

MONTREAL FLOUR AND FEED

Cash grain: No. 1 Northern wheat, $1.26⅝; No. 2, $1.23⅝; No. 3 Northern $1.26⅝; No. 2, $1.23⅝; No. 3, $1.17⅝; No. 3 C.W. oats, 54⅞; No. 1 feed oats, 52⅞; No. 3 C.W. barley, 65⅝c; per bushel, basis track, Montreal ex-store corn being "in bond."

Millfeed. — Bran, $29.25; shorts, $30.25; middlings, $33.25; per ton carlot quantities, delivered in Montreal freight points.

Other quotations unchanged.

TORONTO CHEESE

TORONTO, May 10 — (CP). — Wholesale cheese prices were steady to-day, with dealers buying large, colored, paraffined and government grades at 15½ cents.

Wholesalers offered cheese to retailers at the following prices:—New, large, 16¼c; twins, 16½c; triplets, 16¾c. Old, large, 20c; twins, 20¼; triplets, 20½. Medium, 19c; twins, 19¼c; triplets, 19½c.

FRUIT AND VEGETABLES

TORONTO, May 10 — (CP). — Wholesale prices on fruit and vegetables were unchanged to-day.

TORONTO, May 10 — (CP). — Wholesale poultry prices were unchanged to-day.

TORONTO PRODUCE

TORONTO, May 10 — (CP). — Wholesale prices (United Farmers Co-operative Co.) to-day were:

Eggs.—Grade A-large, dozen, 19c; grade A-medium, 18c; pullets 16c; grade C, 15c.

Churning Cream.—No. 1 lb., 27c; No. 2, lb., 25c.

Butter.—No. 1 solids, lb., 27½c; No. 2 solids, 26½c; No. 1 prints, 28½c; No. 2 prints, 27½c.

Potatoes, bag, f.o.b., in Toronto: Ontario, 45 cents.

Mill Feed.—Bran, 28; shorts, 29; middlings, 31.

MONTREAL POULTRY

Poultry prices quoted here to-day: Milkfed A, 6 lbs. up, 31c; B, 6 lbs. up, 29c. Selects, A, 29c; B, 27c. Fowls, 6 lbs. up, 21 to 22c. Turkeys, 10 lbs. up, A, 26 to 27c; B, 24½ to 25c; 10 lbs. down, A, 24 to 25c; B, 22 to 23c. Poultry prices nominal.

TORONTO LIVESTOCK

TORONTO, May 10 — (CP). — Trading continued active on the cattle section of the Toronto Livestock Market to-day, and prices were generally steady by early afternoon. Calves and sheep sold at previous levels and a few Ontario feed lot lambs brought steady prices. Indications were the hog market would settle steady. Cattle holdover from Monday was 500 head.

Receipts reported by the Dominion Livestock Branch were: Cattle, 1,400; calves, 660; hogs, 1,250; sheep and lambs, 400.

A few choice heavy steers sold up to $7, and weighty steers ranged from $5.50 to $6.50; heifers brought $5 to $6.50. Good butcher cows were $4.75 to $5.50, with canners and cutters, $2.50 to $3.50. Butcher bulls sold from $4.35 to $5.25, and bologna bulls from $3.75 to $4.25. Fed calves ranged from $6 to $8. A few stockers moved from $4.50 to $5.25.

Choice veal calves were priced from $8 to $8.50, with most sales between $5 and $7.50.

Previous close on off-truck bacon hogs was $9.75 to $9.85.

Some Ontario feed-lot lambs traded from $9 to $10.75. Spring lambs brought $6 to $11 each, with tops generally $10. Sheep sold from $2 to $6.cwt.

Representative Sales Yesterday

Heavy Steers.—2, 1500 lb., $6.75; 7, 1220, $6.50; 2, 1150, $6.40; 25, 1180, $6.25; 24, 1180, $6.05; 8, 1160, $5.75.

Light Steers.—2, 850 lb., $6.75; 9, 980, $6.70; 111, 860, $6.50; 18, 930, $6.40; 75, 940, $6.25; 15, 900, $6; 19, 850, $5.75; 12, 880, $5.50; 3, 760, $5.25; 15, 700, $5.

Heifers.—1, 930 lb., $6.60; 31, 900, $6.50; 16, 950, $6.25; 5, 800, $6; 6, 790, $5.75.

Cows.—6, 1100 lb., $5.50; 9, 1180, $5.20; 15, 1300, $5.25; 12, 1200, $5; 10, 1120, $4.75; 10, 960, $4.50; 14, 1160, $4.25; 4, 1145, $4; 6, 1180, $3.75; 8, 1020, $3.50; 3, 1100, $3; 2, 1120, $2.75; 13, 930, $2.50.

Bulls.—2, 1065 lb., $5.25; 1, 1500, $5; 1, 1390, $4.75; 1, 1490, $4.65; 3, 1320, $4.50; 4, 1630, $4.25; 1, 1080, $4.

Fed Calves.—1, 630, $7.60; 39, 660, $7.50; 18, 880, $6.25; 25, 700, $7; 7, 600, $6.75; 34, 680, $6.50; 4, 620, $6.25; 14, 680, $6.90; 2, 570, $6.

Store Cattle.—6, 700 lb., $5.25; 27, 700, $5; 32, 500, $4.75; 2, 650, $4.50.

Veal Calves.—28, 190 lb., $8.50; 5, 208, $8.25; 63, 200, $8; 26, 170, $7.75; 12, 172, $7.50; 30, 156, $7; 12, 132, $6.50; 8, 143, $6; 30, 128, $5.50; 38, 120, $5; 37, 142, $4.50; 10, 142, $4.

Sheep.—16, 138 lb., $6; 2, 165, $5.50;

MARKET QUOTATIONS

Quotations Complete To Closing Time

Toronto Stocks

Leeming and Leeming

	High	Low	Close
Abitibi	185	175	180
Abitibi prfd.	17	16	17
Beauharnois	3¼	3	3
Bell Tel	161	159½	161
Brazilian	12	11¾	11¾
Brews & Dist.	5⅝	5½	5½
Brew. Corp.	165-190		—
Brew. Cor. Prfd.	17	—	—
Bakeries	12½-15½		—
B. A. Oil	20⅜	20¼	20⅜
B. C. Pow. A	28-30½		—
Build. Prod.	44½-50		—
Burt F. N.	15-19		—
Can. Bud	6½-8		—
Can. Bread	3-3¼		—
Can. Cement	10⅛	10	10
Can. Car & F.	12⅛	12	12
Can. Dredge	28	—	—
Can. Malting	32	31	32
Can. Pacific	6¼	6⅛	6¼
Can. Alc. A	3½	3⅜	3⅜
Can. Alc. B.	3¼-3⅝		—
Can. Oil	10-13		—
Cockshut	8⅞-9¼		—
Con. Smelt	57½	56¾	56¾
Can. Canners	4½-5		—
Dom. Bridge	25-25¾		—
Dis. Seagrams	13½	13⅜	13½
Dom. Stores	5-6¼		—
Ford A	18½	17½	18½
Fanny Farmer	18	17⅞	18
Con. Gas	182-184		—
Gyp. L. & A.	4⅞-6		—
Gen Electric	178A	—	—
Gen Steel W	6	5⅞	6
Ham Bridge	5½-6¼		—
Honey Dew	40-55		—
Imp Tobacco	14	13⅞	14
Imp Oil	17¼	17⅛	17⅛
Int Pete	26½	26	26
Int Util A	5-7½		—
Int Util B	75	—	—
Laura Sec	65½-67		—
Loblaws A	22¾	22½	22¾
McC Front	12-12⅞		—
Mont L H & P	28⅞-29⅜		—
Massey-Harris	7⅛	6⅞	7
Mas-Har Prfd	43	42½	43
Nickel	48⅜	47½	47½
Page Hersey	90	—	—
Press Metals	11¾-14		—
Rogers Maj	3¼-3¾		—
Stan Paving	2-3	—	—
Shawinigan	19-19⅞		—
Steel of Can	65	63	63
C Vinegars	15-16½		—
C Wineries	2½-3¼		—
Westons	10¾	10½	10¾
Walk Brew	1¼-1½		—
Walkers	39	38¾	38¾
Walk Prfd	18¼	18⅛	18¼

Grain Quotations

Leeming and Leeming

CHICAGO

	July	Sept.	May
High	78⅝	79½	81
Low	77¾	78⅝	79⅞
Close	77⅞	78⅝	79⅝

WINNIPEG

	July	Oct.	May
High	108¼	88⅛	116⅝
Low	106⅝	87¼	115
Close	106⅝	87¼	115⅛

OBITUARY

MRS. EDITH IRWIN

There died at St. Joseph's hospital this morning (Tuesday) Mrs. Edith Jane Irwin, in her 84th year. She had been in hospital since the death of her husband, William Henry Irwin, on April 12.

Daughter of the late Mr. and Mrs. Don Curtis, she had been a resident of this city for some time. One son, Truman Irwin, survives at Wallaceburg, Ontario.

The funeral will be held on Wednesday, May 11, at 2 p.m. from the funeral home of A. Comstock and Sons, 305 Water street, and interment will be made at Little Lake cemetery.

Sixty thousand people were vaccinated in Johannesburg, South Africa, during the smallpox scare.

23, 164, $5.25; 10, 211, $5; 2, 160, $4.50; 4, 155, $4; 4, 120, $3.25; 2, 110, $3.

Lambs.—398, 96 lb., $11; 69, 100, $10.75; 270, 90, $10.50; 7, 104, $10; 9, 108, $9.50; 3, 87, $9; 3, 87, $8; 4, 80, $7.25; 2, 70, $7.

Spring Lambs.—3, $11; 13, $10; 3, $9.50; 3, $9; 2, $8; 2, $7.

ONTARIO HOGS

TORONTO, May 10 — (CP). — Dressed-weight bacon hogs eased 20 cents at Barrie to-day, while other markets held steady.

Liveweights.—Hull, $9.50; Peterborough, $9.65; Chatham, $9.25; Brantford, $9.50.

Dressed-weights. — Barrie, $12.80; Hull, $13.00; Kitchener, $12.50; Peterborough, $12.75; Chatham, $12.60.

EAST BUFFALO LIVESTOCK

Hogs, 100; 140 to 230 lbs. trucked in, $8.25 to $8.40; good and choice rail run quoted, $8.60.

Cattle, 100; holdovers, 100; fat strong weight Canadian steers bid $8.60; low cutter and cutter cows, $4 to $5.25.

Calves, 100; vealers, $9.50.

Sheep, 100; holdovers, 1,000; good to choice mostly $7.50.

WINNIPEG GRAIN.

WINNIPEG, May 10—(CP). — Winnipeg wheat futures dropped today in listless dealings prior to release of official United States and Canadian crop-reports this afternoon. Final quotations were 1¼ to ½ cent lower, May $1.15¼, July $1.06⅞, and October 87¼ to ⅜ cents.

Fluctuations were generally within a cent range and trading was dull.

Canadian export business, estimated at 100,000 bushels, was mostly durums. A few investment orders came out on reports the Netherlands would accumulate a wheat reserve of slightly more than 5,000,000 bushels.

Yesterday's Quotations.

Futures:

	Open	High	Low	Close	Prev. Close
Wheat—					
May	117⅛	117⅜	115⅞	116⅝	117⅛
July	109⅛	109¼	107⅞	107⅞	109⅛
Oct.	88⅛	88½	87⅛	87⅞	88¼
Oats—					
May	47½	48	47½	47⅞	47½
July	44⅜	44⅜	44¼	44⅜	44⅝
Oct.	38⅜	38⅝	38⅛	38⅜	38½

Toronto Mining

Biggar and Crawford

	High.	Low.	Close.
Acme Oil	9½-11		—
Ajax Oil	20-23		—
Aldermac	47½	46	47
Anglo Huron	340	—	—
Arntfield	20-22		—
Bankfield	82	78	80
Base Metals	38	—	—
Beattie	110	108	108
Big Missouri	37	—	—
Bobjo	10	—	—
Bralorne	870-895		—
Bidgood	30	28	29
Buffalo Ank	15	—	—
Bunker Hill	12½	—	—
Can Malart	103	101	101
Castle Treth	67	—	—
Central Pat	259	256	256
Gillies	21	18	18
Chromium	51-56		—
Chibougamau	26-31		—
Dalhousie Oil	49	—	—
Dome Mines	55¾	—	—
East Malartic	170	165	166
Eldorado	255	248	250
Falconbridge	575-595		—
God's Lake	47	45½	46
Goldale	19½	—	—
Francouer	34-37		—
Federal	7	5⅛	7
Harker	10¾-12		—
Jacola	20	—	—
Gunnar	73	—	—
Hard Rock	236	227	234
Hollinger	13⅜	13⅛	13⅛
Howey	26	—	—
Hudson Bay	27	26¾	26¾
J M Cons	15⅛	15	15⅛
Kirk Hudson	75	—	—
Kirk Lake	107	105	105
Kerr	190	181	184
Lakeshore	51¼	50½	50⅛
Lapa	45	44½	45
Lebel Oro	7¾-8		—
Leitch	84	80	84
Little Long L	430	420	430
Macassa	480	470	470
McIntyre	41	40⅝	40⅛
McKenzie R L	111	105	105
MacLeod	375	355	370
McVittie	19	—	—
McWatters	54	45	52
Mining Corp	180-190		—
Moneta	220	214	217
Morris-Kirk	8-9	—	—
Naybob	34	31½	33
Noranda	62½	61⅛	62
Nordon Oil	8	—	—
North Canada	28-31		—
O'Brien	385	375	385
Omega	47	45	45
Pamour	360	355	360
Paymaster	47	46	47
Pend-Oreille	173	168	168
Perron	150	142	142
Pickle Crow	465	455	455
Pioneer B C	305	—	—
Premier	200	—	—
Powell	205	198	198
Preston	85	80	81
Read Auth	290	—	—
Red Lake G S	17	16	16
Reno	53	51	52
Shawkey	23	21	22
St Anthony	12-14		—
San Antonio	128	125	128
Sherritt Gord	116	113	113
Siscoe	230	—	—
Stadacona	70	65	65
Sudbury-Basin	250-269		—
Sullivan Cons	100	—	—
Sylvanite	320	—	—
Sladen	123	120	120
Tech-Hughes	465	460	465
Toburn	210-235		—
Ventures	550	540	540
Waite-Amulet	150	149	149
Uchi	175	174	174
Wright-Harg	750	735	740
Jellicoe	54	48	52

New York Stocks

Biggar and Crawford

	High.	Low.	Close.
Atchison	31⅝	29¾	29¾
Amer. Can.	88⅝	—	—
Amer. Smelting	40⅜	39¾	39¾
Ame. Tel. & Tel.	133	131¾	133
Am. Rolling Mills	17⅝	17	17
Anaconda Copper	29⅞	28½	28½
Balt. & Ohio	6½	6⅜	6½
Bendix Avn.	12⅝	12¼	12¼
Bethlehem Steel	49¾	47⅝	47⅝
Briggs	20¼	19⅝	19⅝
Chrysler	46½	45	45
Columbus Gas	7⅜	7⅛	7⅜
Cons. Gas	26⅝	26	26
Dupont	107¾	105	105
E. Bond & Share	8¾	—	—
Gen. Electric	37¼	36⅝	36½
Gen. Motors	32⅞	31⅞	32
Goodyear	20½	19¾	19⅞
Int. Harvester	61	59⅝	59⅝
Inter. Nickel	48⅛	47¼	47¼
Mont. Ward	33¼	32⅝	32⅝
N.Y. Central	14¼	13⅝	13⅝
Nor. American	21⅝	20½	20½
Pack. Motors	4	3⅞	3⅞
Penn. Ry.	17¾	17	17
Radio Corp.	6¼	6⅛	6⅛
Standard Brands	7⅜	7½	7¾
Std. Oil of N.J.	50	49½	49⅝
Studebaker	4⅞	4¾	4⅞
South. Pacific	14⅛	13⅝	13⅝
Timken Roll. B.	38	36½	36½
United Corp.	3¼	—	—
U.S. Steel	46⅝	45⅛	45¼
Westinghouse	81	78¾	78¾
Yellow Cab	12⅝	12½	12½

Unemployment in Czechoslovakia is greater than at this time last year.

Quick, Private

LOANS

$50 to $500

without co-signers or endorsers

Rates authorized by Special Act of Dominion Parliament

12 Months to Repay

Call or phone for complete information

CENTRALIZE AT CENTRAL

CENTRAL FINANCE CORPORATION

Room 13, Kresge Building

355 George Street

Peterborough · Phone: 1703

Tune in CFRB—6:00 to 6:15 p. m.

Ford V-8 Economy Is Proved By Peterborough Citizens

A stock model 1938 V-8, 85 H.P. DeLuxe Fordor was driven by the following citizens. They secured the following mileages on one Imperial gallon of gasoline

"British American Nevr-Nox Gasoline Used Exclusively in this Test"

GERALD A. JUBY, 319 Boswell Ave., 27.9 miles
ROBERT I. McKENZIE, 597 Boliver St., 27.9 miles
JAMES McFARLANE, 292 Park St., 27.8 miles
GARNET BROWN, 586 Harvey St., 27.3 miles
WM. F. STANBURY, 267 Prince St., 27.3 miles
ARNOLD BEATTY, 881 Water St., 27.2 miles
CHAS. QUINLAN, 500 Water St., 27.2 miles
CHAS. G. JONES, 664 Downie St. 27.2 miles
GEORGE CAREY, 202 Westcott St., 27.1 miles
FRANK DRISCOLL, 487 Murray St., 26.8 miles

"The Ford V-8 is the Economical Car to Own"

Hood & Cumming Motors Limited

KING AND GEORGE STS.

Ford and Lincoln Zephyr Dealers

EMILY COUNCIL PASSES MOTION ROAD EXPENSES

OMEMEE, May 10.—The Emily Municipal Council met in the Farmers' Club-rooms, Omemee, with members present: D. J. Guiry, Reeve, in the chair, and Councillors Wilbert Fee, Paul McGuire, W. Patrick and D. W. Wilson.

Communications were read from F. L. Weldon, re residence of Mrs. Hugh Saul; from the Agricultural Loan Board; from the Forestry Branch, Orono, acknowledging order for trees; from a resident of Emily, asking to be placed on the list of patients to whom insulin could be furnished; from the Minister of Health, urging the attendance at the annual meeting of the medical health officers in Toronto, of the local medical health officer.

Miscellaneous accounts were received from S. J. Mackey and F. L. Weldon. Relief accounts were received from George O'Donnell, T. C. Ivory and Clare Carroll. School accounts were received from School Sections, 3, 4, 7, 10, 12 and 13. The road accounts as presented by Lloyd Boate, road superintendent, were approved and ordered paid by the treasurer.

S. J. Mackey, $2.40; F. L. Weldon, $67.50; Wilbert Fee, $10.71; Wesley Wilson, $3.50; Paul McGuire, $5.18; George O'Donnell, $5.99; George O'Donnell, $3.25; T. C. Ivory, $12; Clare Carroll, $5; S.S. No. 3, J. M. Thurston, $75; S.S. No. 4, J. Piggott, $200; S.S. No. 7, F. Crough, $65; S.S. No. 10, W. Magee, $100; S.S. No. 12, Bert Morrissey, $150; S.S. No. 13, O. M. Sherin, $200.

Motions: That council provide a sum equal to two mills on the assessment to be expended on the townships roads in the season of 1938, such sum to include dragging, installing culverts, crushing stone, and all ordinary maintenance and construction, but does not include wire fences, buying culverts, stone or gravel. Carried.

That the clerk write to the treasurer of Cavan Township and ask that the matter of the Emily-Cavan boundary account for 1937 be cleared up. Carried.

That council meet on Monday, May 30 next, at the hour of 10 o'clock, as a Court of Revision, and afterwards in general session, if time permits. Carried.

YOUR CAR

Can Cause You More Expense in One Second Than You Can Pay In Your Lifetime. Sound Insurance Is Your Only Sure Protection.

DRIVE SAFELY AND INSURE SAFELY

Davis-Thompson COMPANY
Insurance and General Agency
Real Estate
Established 1858
433 George Street. 'Phone 40.

THE STARS SAY . . .

By GENEVIEVE KEMBLE

For Wednesday, May 11.

A day of great enterprise and probable excitement and commotion is read from the prevailing lunar and mutual aspects. While much of this liveliness may concern new undertakings or the launching of important projects, yet the intimate affairs are also under high stimuli for adventure, possibly romance. While these are happy and of surprising pleasantness, at the same time there may be financial problems, with an estate, investments, or property involved. Do not subject these to peril or the machinations of deceitful associates.

If This Is Your Birthday.

Those whose birthday it is may be prepared for particularly lively and strenuous developments, with new projects and opportunities suddenly arising both in the business and private lives. There may be adventure, romance, or a surprise of a pleasant or propitious nature. But be cautious in financial affairs and do not subject property, investments, or inheritance to jeopardy, exercising care with partners. Romantic adventure looms large.

A child born on this day may be talented and creative in its ideas, but may lack the confidence and enterprise necessary to put over its large plans. It may be too prudent, cautious, and timid for its own good. It should be lifted out of such moodiness.

Yesterday's Deaths

(By the Canadian Press.)

Ottawa. — George Kennedy White, 62, prominent industrialist in Eastern Ontario and Quebec for many years and well-known sportsman.

Montreal. — Simon Levin, 56, leading Montreal garment manufacturer.

Quebec. — Pierre Jobin, 81, one of Quebec City's oldest firefighters before his retirement several years ago.

Montreal. — Mrs. Amelie Sicotte Abelle, 68, widow of Brig.-General E. Labelle, former Montreal Harbor Commissioner and prominent businessman.

Montreal. — Mrs. Mary Buckingham, 91, native of England and former resident of Hamilton.

Montreal. — Henry Hampton, 66, commercial traveller for a Montreal firm.

Coca-Cola
Tastes best when served ice-cold

Candid Camera Shots

Candid camera shots clicked at random in Peterborough the other afternoon are shown here. The unsuspecting victims were intent on other things when the Examiner photographer "shot" them. If persons whose pictures appear here come into Examiner office and identify themselves they will each be given an enlargement of their photograph. And to other Peterborough residents; who knows, you may be the next victim.

(Examiner Staff Photo.)

'Robin' Is Topic Keene Meeting

(Examiner Correspondence.)

KEENE, May 9—The Audubon Club gathered at the home of Lois Wright, Wednesday evening for their regular fortnightly meeting. All the members were present and one visitor. The president, Anna Houle took the chair and the meet- was opened by Lois Wright playing a piano solo.

After a short business discussion Anna Houle gave an interesting reading on "The Robin" this being the topic of the evening. Lila McElroy read a chapter from the bird book which is read from at each meeting. Lois Wright conducted two interesting contests and Inez Edwards entertained those present by asking riddles.

For the remainder of the evening, a game was played after which the hostess served dainty refreshments.

Eton, England's most exclusive boys school, requires students to wear formal dress at all times, except when engaging in sports.

CAMP KAWARTHA RE-UNION SUPPER

A gathering of campers and parents sat down to a sumptuous meal at the Y.M.C.A. on Saturday, under the chairmanship of Dr. Reg. Frank, chairman of the Camp Committee.

After the meal the group joined in a sing-song led by J. C. McClenaghan, with George Nicholls at the piano. Dr. Frank then welcomed the gathering and thanked the out-of-town guests for the interest and loyalty for coming so far. The camp maestro of 1937, Bill Moorehead, delighted his audience with two violin solos. He was accompanied by Mr. Martin Chenhall. The mothers, fathers, campers and counsellors were then introduced in turn by Mr. McClenaghan.

Alan Brown, who will be in charge of music at camp for the coming season, rendered two fine violin solos. He was accompanied at the piano by John Hooper and Bob Graham respectively.

Plans Outlined.

Plans were then outlined to the group for the 1938 season. It was stated that the fees would be $7 per week and that a discount of 10 per cent. would be given to campers staying four weeks or longer. Only because Camp Kawartha is owned by the Rotary Club of Peterborough and operated with the co-operation of the Peterborough Y.M.C.A. without profit, can camping of so fine a quality, under such experienced leadership, be offered at such reasonable rates.

A staff of counsellors experienced in boys' work and trained in campcraft has been appointed to assist the director. They are as follows: Henry Shepherd, Alan Brown, Wilton Hillier, Bob Parsons, John Hooper, Donald Felt and Sam Rogow. These men are prepared to give leadship in the promotion of art, soap carving, archery, picture developing, rustic furniture, nature lore, woodcraft, dramatics, canoeing, first aid, swimming and lifehaving.

Moving pictures taken at the camp in 1935 were shown by John Frank. After a delightful half-hour of reminiscing, the meeting closed with the singing of the National Anthem.

Those present included:

From Oshawa—Mrs. Langmaid, Mrs. Jarrell, Jack Jarrell, Don Lynde, Jack Langmaid, Douglas Langmaid, James Hare and Frank Hammerton.

From Bowmanville—Mr. and Mrs. Edger, Bill Edger, Mrs. Stutt, John Stutt, James Stutt, Mr. Ross, Junior Ross, Alan Strike, Mr. Stevens, Bobbie Stevens, and Donald Morris.

From Campbellford—Mr. and Mrs. Ramsden, Roy Ramsden.

From Millbrook — Mr. Kennedy, Russell Kennedy and Alan Brown.

From Barrie—Mr. Parsons, Bob Parsons and Donald Felt.

From Peterborough—Paul Clark, Bill Nelson, Wilton Hillier, Bob Dutton, George Leeming, Mr. George Leeming, Jack Cocks, Bill Cocks, Glyn Davies, Trevor Davies, Davis Graham, Bob Graham, Edward Bestard, Gordon Wallace, Bernard Hamlin, Clayton Selkirk, Bill Browne, Mr. Rufus Payne, Donald Payne, Sam Rogow, Stuart Laing, Bill Moorehead, John Hooper, George Nicholls, Mrs. Addyman, Miss Addyman, David Addyman, Gerald Fitzgerald, Bob Scott, Mr. George Scott, George Sills, Mr. Hubert Sills, Kenneth Saunders, John Frank, Dr. Reg. Frank, Mr. and Mrs. J. C. McClenaghan, Gordon McClenaghan.

LINDSAY LAD GETS YEAR

LINDSAY, Ont., May 10—(CP).—Russell Burdick, 17, Windsor, was sentenced to one year determinate and one year indeterminate in Reformatory, with 10 lashes, when he pleaded guilty to armed robbery today.

Burdick admitted taking a revolver owned by the farmer who employed him and holding up Ruth Curry, Lindsay girl, March 13. He got only cosmetics from the girl's handbag.

FARMERS SPOIL CONTEST FRAUD

NAPANEE, Ont., May 10—(CP).—Carman Barbour, 28, who gave his address as (1558 Willow avenue) Niagara Falls, N.Y., was arrested here Saturday on a charge of fraud in the townships of Ernesttown, Fredericksburg, South Lennox and Addington county.

Police alleged Barbour called upon farmers and informed them a member of the household had won a prize in an automobile manufacturing company's contest and that the "winner" could have his choice of several lamps. It was explained the names had been entered in the contest by a relative. Barbour allegedly requested $2.50 to cover the cost of mailing.

One "prize winner" telephoned a neighbor who a short time previously had been informed she also had won a prize. The comparison of experiences led to Barbour's arrest at a farm five miles south of here. He will appear in court today.

SLAVE AUCTION IN NEW YORK

Henry Ward Beecher, famous abolitionist minister, held a slave auction in New York City June 1, 1856, to show the city dwellers what a "cruel, sordid thing" the auctions were.

NUGGET WINS THE GIRL!

● All the world applauds the man whose shoes look smart. Nugget your shoes and win the world!

Now available in a new 5c trial size.

BLACK and all shades of BROWN.

235N

APSLEY

GARAGE AND CAR SWEPT BY FIRE

(Examiner Correspondence.)

APSLEY, May 10.—In some unaccountable manner, the garage and driving shed, owned by Archie Wilson on the highway about four miles south of Apsley was burned to the ground, about 3 o'clock Sunday afternoon and the contents, consisting of his car, wagon, two sets of harness and other implements were destroyed. Fortunately, the house, situated only a few yards away escaped the flames.

Apsley is fast becoming tree-conscious. In addition to the trees planted in the school grounds on Monday last, no less than 1200 spruce saplings were planted in the fair grounds on Saturday by Messrs John and Joe Tucker, Archie Downing and W. I. Lean for the Board of Directors.

It cannot be said that Apsley has become safety-conscious however as far as motor traffic is concerned. A stop-sign has been erected by the Highways Department at the corner of the highway and Wellington street, and a check-up shows only about two per cent of the motorists obeying the injunction.

The Rev. C. A. G. Spence on Sunday evening administered the Sacrament of Holy Baptism to his grandson, Beverley Derwyn Travers, the infant child of Mr. and Mrs. George Kilborn, in St. George's Church, the Rev. F. C. McMulkin, being one of its sponsors.

Mr. Eric DePendleton, British-Israelite lecturer, made a brief visit to Mr. and Mrs. Spence on Sunday afternoon. He was motorcycling from Owen Sound to Peterborough for a Sunday evening engagement in the city.

The ponderous sperm whale can leap out of water, disporting in the manner of the playful porpoise.

FURNISH YOUR HOME...NOW!

NEW LOW PRICES ON CONGOLEUM Gold Seal RUGS

THIS IS A CONGOLEUM GOLD SEAL RUG SATISFACTION GUARANTEED OR YOUR MONEY BACK

All genuine Gold Seal Congoleum has the seal reproduced above affixed to its surface. Look for it! It is your only guarantee of *complete* satisfaction. Beware of substitutes.

CONGOLEUM CANADA LIMITED - MONTREAL

Never before have we featured such values! Never before have we offered Congoleum Gold Seal Rugs at these low prices! And never before has *even Congoleum* presented such a gorgeous array of patterns as are now on display at your dealer's. They have been acclaimed by Canada's foremost interior decorators.

Take advantage of these new low prices. Refurnish your home! You *know* these rugs — their *quality* — how a damp mop keeps them spotless — that they will *lie flat* without fastening of any kind. You *know* that they carry a written guarantee of SATISFACTION. See your dealer — today!

RUG SIZE	FORMERLY	NOW
6' x 9'	$5.65	$4.95
7½' x 9'	7.00	6.25
9' x 9'	8.45	7.50
9' x 10½'	9.75	8.75
9' x 12'	11.25	9.95

All other sizes reduced in proportion

A Complete Line of Congoleums At
D. BELLEGHEM & SONS
188 HUNTER ST. TEL. 85

Fine Selection of Patterns to Choose From
THE CANADIAN DEPARTMENT STORES LIMITED

See the New Patterns At
CHERNEY BROS.
178 HUNTER ST. W. TEL. 1233

See the New Congoleums At
COMSTOCKS
300 GEORGE ST TEL. 156

There's a Pattern For Every Taste At
Richard Hall Limited
351 GEORGE ST. TEL. 1780

Now On Display, the New Congoleum Rugs
HOME FURNISHING CO.
204-6 CHARLOTTE ST. TEL. 1428.

We have the Largest Selection of Congoleum Rugs in the City. Every Pattern and Every Size
McBRIDE & FRANKS
431 GEORGE ST. TEL. 20[illegible]

Choose from 10 MODERN HOTPOINT RANGES

★ DESIGNED to meet every need
★ PRICED as low as $99.50
★ TERMS to suit every budget

START now to enjoy the thrift, cleanliness and health of Hotpoint Electric Cookery. From a complete line (four illustrated) choose the model exactly suited to your needs . . . and a small down payment gives you immediate delivery. Hotpoint Ranges are built of steel with stain-resisting enamel. Only Hotpoint gives you Hi-Speed Calrod . . . the fastest and most durable electric range element. See your dealer today.

THE TRIUMPH—Smartly designed Hotpoint Range with Thrift Cooker that cooks a whole meal on one element, oven, broiler, automatic oven temperature control, sliding shelves, storage drawer $159.50

THE MODERNETTE For small apartments. Three Hi-Speed Calrod elements, automatic oven heat control $121.50

THE ARISTOCRAT—Deluxe model with Thrift Cooker . . . automatic oven heat control, warming oven, utility drawer, illuminated cooking top. White porcelain enamel finish $199.50

THE PRINCESS — Suite "ensemble" kitchen. Thrift Cooker —oven with sliding shelves, automatic temperature control...warming drawer, removable dish tray—smokeless broiler, white porcelain enamel finish..... $189.50

GENERAL ELECTRIC Hotpoint H-78X

MADE IN CANADA

J. W. WATSON
George and Brock Tel. 968

CANADIAN GENERAL ELECTRIC CO., LIMITED

EMILY COUNCIL PASSES MOTION ROAD EXPENSES

OMEMEE, May 10.—The Emily Municipal Council met in the Farmers' Club-rooms, Omemee, with members present: D. J. Guiry, Reeve, in the chair, and Councillors Wilbert Fee, Paul McGuire, W. Patrick and D. W. Wilson.

Communications were read from F. L. Weldon, re residence of Mrs. Hugh Saul; from the Agricultural Loan Board; from the Forestry Branch, Orono, acknowledging order for trees; from a resident of Emily, asking to be placed on the list of patients to whom insulin could be furnished; from the Minister of Health, urging the attendance at the annual meeting of the medical health officers in Toronto, of the local medical health officer.

Miscellaneous accounts were received from S. J. Mackey and F. L. Weldon. Relief accounts were received from George O'Donnell, T. C. Ivory and Clare Carroll. School accounts were received from School Sections, 3, 4, 7, 10, 12 and 13. The road accounts as presented by Lloyd Boate, road superintendent, were approved and ordered paid by the treasurer.

S. J. Mackey, $2.40; F. L. Weldon, $67.50; Wilbert Fee, $10.71; Wesley Wilson, $3.50; Paul McGuire, $5.18; George O'Donnell, $5.99; George O'Donnell, $3.25; T. C. Ivory, $12; Clare Carroll, $5; S.S. No. 3, J. M. Thurston, $75; S.S. No. 4, J. Piggott, $200; S.S. No. 7, F. Crough, $65; S.S. No. 10, W. Magee, $100; S.S. No. 12, Bert Morrissey, $150; S.S. No. 13, O. M. Sherin, $200.

Motions: That council provide a sum equal to two mills on the assessment to be expended on the townships roads in the season of 1938, such sum to include dragging, installing culverts, crushing stone, and all ordinary maintenance and construction, but does not include wire fences, buying culverts, stone or gravel. Carried.

That the clerk write to the treasurer of Cavan Township and ask that the matter of the Emily-Cavan boundary account for 1937 be cleared up. Carried.

That council meet on Monday, May 30 next, at the hour of 10 o'clock, as a Court of Revision, and afterwards in general session, if time permits. Carried.

YOUR CAR

Can Cause You More Expense in One Second Than You Can Pay In Your Lifetime. Sound Insurance Is Your Only Sure Protection.

DRIVE SAFELY AND INSURE SAFELY

Davis-Thompson COMPANY

Insurance and General Agency
Real Estate
Established 1858
433 George Street. 'Phone 40.

Coca-Cola

Tastes best when served ice-cold

THE STARS SAY . . .

By GENEVIEVE KEMBLE

For Wednesday, May 11.

A day of great enterprise and probable excitement and commotion is read from the prevailing lunar and mutual aspects. While much of this liveliness may concern new undertakings or the launching of important projects, yet the intimate affairs are also under high stimuli for adventure, possibly romance. While these are happy and of surprising pleasantness, at the same time there may be financial problems, with an estate, investments, or property involved. Do not subject these to peril or the machinations of deceitful associates.

If This Is Your Birthday.

Those whose birthday it is may be prepared for particularly lively and strenuous developments, with new projects and opportunities suddenly arising both in the business and private lives. There may be adventure, romance, or a surprise of a pleasant or propitious nature. But be cautious in financial affairs and do not subject property, investments, or inheritance to jeopardy, exercising care with partners. Romantic adventure looms large.

A child born on this day may be talented and creative in its ideas, but may lack the confidence and enterprise necessary to put over its large plans. It may be too prudent, cautious, and timid for its own good. It should be lifted out of such moodiness.

Yesterday's Deaths

(By the Canadian Press.)

Ottawa. — George Kennedy White, 62, prominent industrialist in Eastern Ontario and Quebec for many years and well-known sportsman.

Montreal. — Simon Levin, 55, leading Montreal garment manufacturer.

Quebec. — Pierre Jobin, 81, one of Quebec City's oldest firefighters before his retirement several years ago.

Montreal. — Mrs. Amelie Sicotte Abelle, 68, widow of Brig.-General E. Labelle, former Montreal Harbor Commissioner and prominent businessman.

Montreal. — Mrs. Mary Buckingham, 91, native of England and former resident of Hamilton.

Montreal. — Henry Hampton, 66, commercial traveller for a Montreal firm.

Candid Camera Shots

Candid camera shots clicked at random in Peterborough the other afternoon are shown here. The unsuspecting victims were intent on other things when the Examiner photographer "shot" them. If persons whose pictures appear here come into Examiner office and identify themselves they will each be given an enlargement of their photograph. And to other Peterborough residents; who knows, you may be the next victim.

(Examiner Staff Photo.)

'Robin' Is Topic Keene Meeting

(Examiner Correspondence.)

KEENE, May 9—The Audubon Club gathered at the home of Lois Wright, Wednesday evening for their regular fortnightly meeting. All the members were present and one visitor. The president, Anna Houle took the chair and the meet was opened by Lois Wright playing a piano solo.

After a short business discussion Anna Houle gave an interesting reading on "The Robin" this being the topic of the evening. Lila McElroy read a chapter from the bird book which is read from at each meeting. Lois Wright conducted two interesting contests and Inez Edwards entertained those present by asking riddles.

For the remainder of the evening, a game was played after which the hostess served dainty refreshments.

Eton, England's most exclusive boys school, requires students to wear formal dress at all times, except when engaging in sports.

CAMP KAWARTHA RE-UNION SUPPER

A gathering of campers and parents sat down to a sumptuous meal at the Y.M.C.A. on Saturday, under the chairmanship of Dr. Reg. Frank, chairman of the Camp Committee.

After the meal the group joined in a sing-song led by J. C. McClenaghan, with George Nicholls at the piano. Dr. Frank then welcomed the gathering and thanked the out-of-town guests for the interest and loyalty for coming so far. The camp maestro of 1937, Bill Moorehead, delighted his audience with two violin solos. He was accompanied by Mr. Martin Chenhall. The mothers, fathers, campers and counsellors were then introduced in turn by Mr. McClenaghan.

Alan Brown, who will be in charge of music at camp for the coming season, rendered two fine violin solos. He was accompanied at the piano by John Hooper and Bob Graham respectively.

Plans Outlined.

Plans were then outlined to the group for the 1938 season. It was stated that the fees would be $7 per week and that a discount of 10 per cent. would be given to campers staying four weeks or longer. Only because Camp Kawartha is owned by the Rotary Club of Peterborough and operated with the co-operation of the Peterborough Y.M.C.A. without profit, can camping of so fine a quality, under such experienced leadership, be offered at such reasonable rates.

A staff of counsellors experienced in boys' work and trained in camp-craft has been appointed to assist the director. They are as follows: Henry Shepherd, Alan Brown, Wilton Hillier, Bob Parsons, John Hooper, Donald Felt and Sam Rogow. These men are prepared to give leadship in the promotion of art, soap carving, archery, picture developing, rustic furniture, nature lore, woodcraft, dramatics, canoeing, first aid, swimming and life-having.

Moving pictures taken at the camp in 1935 were shown by John Frank. After a delightful half-hour of reminiscing, the meeting closed with the singing of the National Anthem.

Those present included:

From Oshawa—Mrs. Langmaid, Mrs. Jarrell, Jack Jarrell, Don Lynde, Jack Langmaid, Douglas Langmaid, James Hare and Frank Hammerton.

From Bowmanville—Mr. and Mrs. Edger, Bill Edger, Mrs. Stutt, John Stutt, James Stutt, Mr. Ross, Junior Ross, Alan Strike, Mr. Stevens, Bobbie Stevens, and Donald Morris.

From Campbellford—Mr. and Mrs. Ramsden, Roy Ramsden.

From Millbrook — Mr. Kennedy, Russell Kennedy and Alan Brown.

From Barrie—Mr. Parsons, Bob Parsons and Donald Felt.

From Peterborough—Paul Clark, Bill Nelson, Wilton Hillier, Bob Dutton, George Leeming, Mr. George Leeming, Jack Cocks, Bill Cocks, Glyn Davies, Trevor Davies, Davis Graham, Bob Graham, Edward Bestard, Gordon Wallace, Bernard Hamlin, Clayton Selkirk, Bill Browne, Mr. Rufus Payne, Donald Payne, Sam Rogow, Stuart Laing, Bill Moorehead, John Hooper, George Nicholls, Mrs. Addyman, Miss Addyman, David Addyman, Gerald Fitzgerald, Bob Scott, Mr. George Scott, George Sills, Mr. Hubert Sills, Kenneth Saunders, John Frank, Dr. Reg. Frank, Mr. and Mrs. J. C. McClenaghan, Gordon McClenaghan.

LINDSAY LAD GETS YEAR

LINDSAY, Ont., May 10—(CP).—Russell Burdick, 17, Windsor, was sentenced to one year determinate and one year indeterminate in Reformatory, with 10 lashes, when he pleaded guilty to armed robbery today.

Burdick admitted taking a revolver owned by the farmer who employed him and holding up Ruth Curry, Lindsay girl, March 13. He got only cosmetics from the girl's handbag.

FARMERS SPOIL CONTEST FRAUD

NAPANEE, Ont., May 10—(CP).—Carman Barbour, 28, who gave his address as (1558 Willow avenue) Niagara Falls, N.Y., was arrested here Saturday on a charge of fraud in the townships of Ernesttown, Fredericksburg, South Lennox and Addington county.

Police alleged Barbour called upon farmers and informed them a member of the household had won a prize in an automobile manufacturing company's contest and that the "winner" could have his choice of several lamps. It was explained the names had been entered in the contest by a relative. Barbour allegedly requested $2.50 to cover the cost of mailing.

One "prize winner" telephoned a neighbor who a short time previously had been informed she also had won a prize. The comparison of experiences led to Barbour's arrest at a farm five miles south of here. He will appear in court today.

SLAVE AUCTION IN NEW YORK

Henry Ward Beecher, famous abolitionist minister, held a slave auction in New York City June 1, 1856, to show the city dwellers what a "cruel, sordid thing" the auctions were.

NUGGET WINS THE GIRL!

● All the world applauds the man whose shoes look smart. Nugget your shoes and win the world!

Now available in a new 5c trial size.

BLACK and all shades of BROWN.

235N

APSLEY

GARAGE AND CAR SWEPT BY FIRE

(Examiner Correspondence.)

APSLEY, May 10.—In some unaccountable manner, the garage and driving shed, owned by Archie Wilson on the highway about four miles south of Apsley was burned to the ground, about 3 o'clock Sunday afternoon and the contents, consisting of his car, wagon, two sets of harness and other implements were destroyed. Fortunately, the house, situated only a few yards away escaped the flames.

Apsley is fast becoming tree-conscious. In addition to the trees planted in the school grounds on Monday last, no less than 1200 spruce saplings were planted in the fair grounds on Saturday by Messrs John and Joe Tucker, Archie Downing and W. I. Lean for the Board of Directors.

It cannot be said that Apsley has become safety-conscious however as far as motor traffic is concerned. A stop-sign has been erected by the Highways Department at the corner of the highway and Wellington street, and a check-up shows only about two per cent of the motorists obeying the injunction.

The Rev. C. A. G. Spence on Sunday evening administered the Sacrament of Holy Baptism to his grandson, Beverley Derwyn Travers, the infant child of Mr. and Mrs. George Kilborn, in St. George's Church, the Rev. F. C. McMulkin, being one of its sponsors.

Mr. Eric DePendleton, British-Israelite lecturer, made a brief visit to Mr. and Mrs. Spence on Sunday afternoon. He was motorcycling from Owen Sound to Peterborough for a Sunday evening engagement in the city.

The ponderous sperm whale can leap out of water, disporting in the manner of the playful porpoise.

FURNISH YOUR HOME...NOW!

NEW LOW PRICES ON CONGOLEUM Gold Seal RUGS

THIS IS A CONGOLEUM GOLD SEAL RUG SATISFACTION GUARANTEED OR YOUR MONEY BACK

All genuine Gold Seal Congoleum has the seal reproduced above affixed to its surface. Look for it! It is your only guarantee of *complete* satisfaction. Beware of substitutes.

CONGOLEUM CANADA LIMITED - MONTREAL

Never before have we featured such values! Never before have we offered Congoleum Gold Seal Rugs at these low prices! And never before has *even Congoleum* presented such a gorgeous array of patterns as are now on display at your dealer's. They have been acclaimed by Canada's foremost interior decorators.

Take advantage of these new low prices. Refurnish your home! You *know* these rugs — their *quality*— how a damp mop keeps them spotless — that they will *lie flat* without fastening of any kind. You *know* that they carry a written guarantee of SATISFACTION. See your dealer — today!

RUG SIZE	FORMERLY	NOW
6' x 9'	$5.65	$4.95
7½' x 9'	7.00	6.25
9' x 9'	8.45	7.50
9' x 10½'	9.75	8.75
9' x 12'	11.25	9.95

All other sizes reduced in proportion

A Complete Line of Congoleums At
D. BELLEGHEM & SONS
188 HUNTER ST. TEL. 85

Fine Selection of Patterns to Choose From
THE CANADIAN DEPARTMENT STORES LIMITED

See the New Patterns At
CHERNEY BROS.
178 HUNTER ST. W. TEL. 1233

See the New Congoleums At
COMSTOCKS
300 GEORGE ST TEL. 156

There's a Pattern For Every Taste At
Richard Hall Limited
351 GEORGE ST. TEL. 1780

Now On Display, the New Congoleum Rugs
HOME FURNISHING CO.
204-6 CHARLOTTE ST. TEL. 1428.

We have the Largest Selection of Congoleum Rugs in the City. Every Pattern and Every Size
McBRIDE & FRANKS
431 GEORGE ST. TEL. 20[illegible]

Choose from 10 MODERN HOTPOINT RANGES

★ DESIGNED to meet every need
★ PRICED as low as $99.50
★ TERMS to suit every budget

START now to enjoy the thrift, cleanliness and health of Hotpoint Electric Cookery. From a complete line (four illustrated) choose the model exactly suited to your needs . . . and a small down payment gives you immediate delivery. Hotpoint Ranges are built of steel with stain-resisting enamel. Only Hotpoint gives you Hi-Speed Calrod . . . the fastest and most durable electric range element. See your dealer today.

THE TRIUMPH—Smartly designed Hotpoint Range with Thrift Cooker that cooks a whole meal on one element, oven, broiler, automatic oven temperature control, sliding shelves, storage drawer $159.50

THE MODERNETTE For small apartments. Three Hi-Speed Calrod elements, automatic oven heat control $121.50

THE ARISTOCRAT—Deluxe model with Thrift Cooker . . . automatic oven heat control, warming oven, utility drawer, illuminated cooking top. White porcelain enamel finish $199.50

THE PRINCESS — Suite "ensemble" kitchen. Thrift Cooker—oven with sliding shelves, automatic temperature control...warming drawer, removable dish tray—smokeless broiler, white porcelain enamel finish..... $189.50

GENERAL ELECTRIC Hotpoint

H-78X

MADE IN CANADA

J. W. WATSON
George and Brock Tel. 968

CANADIAN GENERAL ELECTRIC CO., LIMITED

The Examiner

The Peterborough Examiner, published each evening by Peterborough Examiner, Limited. Office: Hunter and Water Streets, Peterborough, Ont.

Subscription Rates: 15c per week in City of Peterborough delivered by carrier; $6.00 per year by mail to outside points.

Members: Canadian Press; Audit Bureau of Circulation; Canadian Daily Newspaper Association; Empire Press Union; Ontario Provincial Dailies Association.

H. L. GARNER, Managing Director.
A. R. KENNEDY, Managing Editor.

TELEPHONE 1600.
Private Branch Exchange to All Departments.

TUESDAY, MAY 10, 1938

Toronto Seeks Control

The Conservative Progress Association is a new shrub which has been brought out from the political greenhouse just about the time people are planting things out in the open where they will have to take a chance with cold winds, rains, drought or the 10th of June frost.

There is much said about calling a convention of the Conservative party, and this new Progress association wants the matter attended to—and now. Also it desires to have a regular old shaking-up, and from that phrase we take it that a good many of those who are in office are to be shaken out.

There is no record of this Conservative Progress Association. It is not mentioned in any available lists of benevolent or friendly societies, loan companies and schools of learning. We read in the papers though that it is "a Toronto group of 100 professional and business men". That is the benefit of reading papers; one generally finds information there which is not available elsewhere.

The fact that this Conservative group which now seeks to shake the entire party up or out is centred in Toronto and is composed of Toronto men does not necessarily enhance its chances of doing very much for the Conservative party. The old tradition of Toronto being solid Tory has not held so well within recent years. On the day of battle it has been found that the old trenches and dugouts were defective. There is good reason to doubt whether the rebuilding of the Conservative party can well be done by an association of professional and business men centred in Toronto. It is quite likely that a good many thorough-going Conservatives outside of Toronto will be inclined to resent the idea of the party depending on Toronto for its leadership or guidance because Toronto is not noted for having produced or provided political leaders. The rebuilding of the Conservative party can be better accomplished by men who have wider views than the gentlemen who are seeking to engineer the plans for reconstruction from their headquarters in Toronto.

They Have Missed It

Time was when Maurice Costello found it hard to get away from the theatre in which he was playing. He went through all those experiences of having a trail of silly and admiring women stalking him. He was somewhat of an idol in those famous days.

But that was quite a while back. To-day Maurice Costello is hard up. In order to describe his present financial standing he falls back on that very old phrase "as poor as a church mouse". Whether there are mice in churches we do not know, and whether they are poorer than any other mice is something on which we can find no information. But Costello is poor. He's actually hard up.

He has two daughters in the movies and one of them at least has long since invaded the high money field. The father is now in court seeking to make his daughter contribute something to his support. The father in his day may have been a success, and the daughter in her later day has entered the same class, but they have missed a good deal—and that is the feeling between parent and child. If the father comes upon evil days and finds the daughter unwilling to tide him over then he has the evidence before him that she is not much concerned about what happens to him.

And probably these same people in their theatrical and screen appearances have played parts in which it looked as though they were trying to expound a noble principle or show forth life at its best.

And that which they have portrayed they have never experienced. Shallow people we call them who have skipped through life and missed its fine points.

When Will a Man Build?

The newest proposal is that there shall be a provincial housing scheme, and we read of suggestions for organizing a society in Toronto to give encouragement to such a scheme. It is stated fully 50 per cent. of the unemployed in Toronto alone are in one way or another connected with the building trade. The logical suggestion is that they should build houses.

In all these plans it is well to bear in mind that there are normal and substantial conditions which generally have to be met before a man seeks to build a house for himself. Take the average man as an example. When does he decide to go in for the ownership of a home? We believe it works about this way:

A man living in a community feels he likes the place and has no intention of leaving. Likely he is married. He knows it is a good place for a married man; there are good schools; there are churches and a good public library; he finds the tax rate is not too great. Likewise he finds he is steadily employed and is securing a fair wage from which he can put aside some money at intervals to go toward paying for his home. When you get a man in such a situation then there is not much need for outside or organized urging to get him to the point where he looks for a lot and a contractor. Everything is natural and normal.

Right now we have a large number of people who are not living in that natural and normal way. A good many of them are living in parts of homes where other families live because they cannot afford anything larger. Some of them are not sure of their employment and they hesitate about assuming obligations because they are not certain they can meet them. In a good many places other men who could build houses do not do so because the tax rate in their community is too high and they fear it may go even higher because of the increasing number of services which municipalities are called up to finance through taxes on property.

The best plan to encourage home building would be one which would assure a man that his assessment would not be high; that there would be no sales tax of eight per cent. collected on the material he secured for his home, and that the money he needed to borrow could be secured at four per cent. We believe a man would feel safer under such conditions and that he would likely think seriously about building a home for himself and his family.

A Choice To Be Made

Several weeks ago a baby girl was born to Dr. and Mrs. Herman Colan of Chicago. All went well until Dr. Morris Hershman, grandfather of the child, noticed something wrong with an eye. Examination showed it was glioma, a cancerous growth which spreads along the optic nerves to the brain, causing death. Unless the growth is removed the child will die, and if the growth is removed she will be entirely or partially blind. That was the decision which the parents were to have made, and they did not know what to do.

So they called together a jury of twelve—three Rabbis, an X-ray specialist, a brain specialist and seven eye doctors. The parents said they were willing to abide by the answer given by this jury and the answer was in favor of the operation.

One can understand that parents might well desire all the advice they could secure before coming to a decision, but the decision was one for the parents themselves to make. The members of the so-called jury would not have to live with the results of their verdict, but the parents would.

It is a rule of long standing and wide recognition that the business of a medical man is to sustain and prolong life and not to aid in its departure, and that same ruling would go for the parents in this case. If blindness or partial blindness were to come upon their child we do not understand why they should hesitate to accept that condition rather than take a course which would have meant death for their child. It would have meant changing their outlook on life; they would live for the child and their recompense would be in the deeds of love, kindness and sacrifice which they would be called upon to perform. It is difficult to understand why they should ever have been in doubt as to the course they should take.

Mother and Daughter

There are some strange cases which come to police court and some equally strange people. Magistrate Brodie of Windsor had before him a colored man of 58 years with whom a white woman and some of her children are living. It was charged the man in driving the car with one of the woman's children in it was reckless. Police found on investigation that the child was intoxicated. She is 14 years of age, and was being taken to the home of her father with whom she lives.

The mother of the child was held on the charge of giving her daughter beer, and the magistrate held that constituted an offence anywhere or everywhere—even in a private home. One of the lawyers in court admitted he had learned something that day as he had not previously been aware that giving a minor beer in the child's home was an offence.

The one feature in the case which seemed to promise something better for the future was the assertion that the children in this family had been taken charge of by the Children's Aid Society. When a mother causes or allows her daughter of 14 to have so much beer that intoxication results she has demonstrated fully that she is not a fit person to have charge of children. She has become a mother in name only.

The Tent Caterpillar

The tent caterpillar is in evidence this year. Along the highways and roadsides; in orchards and elsewhere the webbed houses are seen. Just at this season is when we have a chance to see these things. Last fall they were in the egg stage; they passed the winter months that way, and are hatched out about the time apple blossoms are ready to burst. As a rule that should be about the first of May in a normal year.

When the caterpillar is hatched it comes as a small worm and those which have been hatched on the same tree form a colony and built the web which we now see. As the worms increase in size so does the size of the web.

This is the season when the caterpillars can be destroyed, and there are several means used. A number of people who have only a few of them use a torch to burn them out. By using that method they cannot be sure they have destroyed all the caterpillars. For this reason: During the daytime the worms which built the web go out in order that they may find something to eat; they prefer leaves. To get leaves they may go some distance away from their web, and if the burning of the web takes place during the hours when many of the worms are away from home then the absent worms will not be harmed at all. They return late in the afternoon, or in a cool day they are likely to be at home. In a few weeks they will be full grown and will go into the cocoon stage early in July.

For the protection of orchards the proper method is to use a spray made of 1 1-2 pounds of arsenate of lead to 40 gallons of water; that spray has been found effective and cheap and it sticks better than most other solutions. Entomologists inform us there are always a number of tent caterpillars this time of year, but they do not look for anything in the form of a plague from them, as their further development is curtailed largely by parasites.

In districts where orchards exist on a commercial basis the tent caterpillar is virtually unknown as it is sprayed out. The most effective way to treat them in the absence of proper spraying equipment is by using the torch, only it is well to use the torch in the early evening or on a cool day.

NOTES AND COMMENT

How far can taxation go? asks a Toronto paper. One thing is certain and that is that if it goes much higher the taxpayer will need oxygen equipment.

In Vulcan, Alta., a bylaw has been passed requiring cats to carry bells and now the felines can stage a back fence chorus with chimes obligato.

Everybody seems to demand that the Conservative party should be shaken up. We had an idea that was what happened to it at the last election.

Russia has passed a law forbidding the shooting of polar bears for sport. Oh, well, we will have to do our hunting closer to home after this.

Joan Bennett, screen star, is not startlingly original. She has reported that $25,000 or $30,000 worth of jewels have been stolen from her.

China has protested to the League of Nations against the killing of non-combattants by the Japanese. And the League will probably be satisfied to mark the communication "Received."

It is announced that Harry Oakes, Canadian millionaire may be a candidate for the Legislative Assembly of the Bahamas. We feel sure that he will not ask Premier Hepburn to sign his nomination papers.

Cobourg automobiles are making a worse showing than Port Hope machines in the test as to their mechanical fitness. We expected that. Cobourg folk are not going to let Port Hopers beat them even in the matter of lame cars.

There may be an election after all this year. Reports from the west say the prairie wheat outlook is the best in a decade and that might be a very opportune thing for a government debating about going to the country.

Australia will appoint a high officer of the British Army as Inspector-General of Military Defense in the Commonwealth. The folk down under apparently realize that as members of the British Empire they have certain definite responsibilities.

The catching of suckers is prohibited because in the process other more valuable fish might be caught. Yet the government has decided to open the lunge season at a time when the bass are spawning and when it would seem almost impossible to fish for muskies without catching the black fellows too.

DISCIPLINE

(By A. R. K.)

¶ Not once in forty years I read, regarding one Silvester Need, has he been ever late; he started working at a place, and since then kept his even pace, since back in ninety-eight.

¶ The warning whistle so I'm told, has never once yet caught him cold, in morning or at one; he always walked with even pace, nor was there worry on his face, he never had to run.

¶ And neighbors all along the street, they used to listen for his feet, as he came down the block; when they saw Need pass by their way, they knew at once the time of day, they'd set the kitchen clock.

¶ At night he went to bed on time, to rest his weary bones and spine, and he slept quite a lot; and when came on another day, he did not linger in the hay, but rose upon the dot.

¶ He mowed the whiskers from his chin, split minutes counted much with him, his eating was the same; he moved precisely here and there, and went about with such an air, as though he were a train.

¶ I could not hope to equal Need, with forty years of even speed, nor could I reach his score; for when the clock rings out and cries, that I should then and there arise—I like to sleep some more.

DeLaval Is Not Assembly Plant

(From Parliamentary Debates)

Mr. J. J. DUFFUS (Peterborough West): Mr. Speaker, I rise to take part in this debate for the purpose of correcting certain statements that have been made in this chamber in connection with the report submitted by the hon. member for Lake Centre (Mr. Johnston): I desire at this time to convey to him and the members of the committee my congratulations upon the great amount of time and labour they have given to this subject. To say the least, I submit respectfully that some of the speeches and some of the reports are at variance with the facts so far as one of the industries in my constituency is concerned, namely, the De Laval Company Limited, manufacturers of the finest separators in the world.

I desire to refer to remarks made by the hon. member for Selkirk (Mr. Thorson) on March 15 of this year. At page 1472 of unrevised Hansard he is reported as having said:

. . . the De Laval Company is not a manufacturing plant; it is simply an assembly plant. The cream separator end of the business is a very small proportion of its total business.

And further:

The amount paid to Canadian labour is only a small fraction of the cost of the cream separators assembled at the De Laval plant. For example, out of a total factory cost of $59.65 per separator, only $1.69 is paid to direct Canadian labour.

That information was obtained from page 1236 of the report of the committee, which says:

The committee points out that over the ten-year period, the labour cost on its separator made in Peterborough, Ontario, only amounted to $1.69.

The period referred to is from 1926-1935. That was prior to the time the company began to manufacture separators in Peterborough. In other words, they were brought in from the United States, and that item of $1.69 was only for the work of balancing the bowl after the machine had arrived at their Peterborough plant. I have read the evidence, Mr. Speaker, and I cannot find where the De Laval Company gave any similar information.

I am very familiar, Mr. Speaker, with this industry, the De Laval Company Limited, manufacturers of cream separators in the city of Peterborough, and may I say that I am very proud of it. When I was first elected alderman to the city council of Peterborough some years ago, this was the first industry I assisted in inducing to locate in that great industrial centre.

The De Laval Company in Peterborough is the largest and best equipped factory manufacturing milk handling equipment in the British empire. More than 14,000 square feet are embraced in its factory buildings, one wing alone of the factory being 600 feet long. The manufacturing operations include all processes, including foundry work and castings. Over one mile of railway enters the property, serving the shipping warehouses and incoming materials. The factory also includes steel working equipment, plating equipment, electric welding and many other processes required in converting the raw metals into the finished separator.

The employees of this company are of a very high standard. There are 246 factory workers, and 126 of an office and sales force, or a total of 372 employees dependent on this industry, and as well there are 2,500 representatives throughout Canada.

Contrary to the implications contained in the remarks of the hon. member of Selkirk, the manufacture of cream separators comprises about one-third of the total business of this company. What is more, and very significant, the Canadian content, including material, labour and so forth, amounts to 51.58 per cent. of the total construction of their cream separators, as follows: Parts purchased from other Canadian factories, 12.59 per cent; Canadian labour, 22.57 per cent; Canadian supplies and expense materials, 14.23 per cent; Canadian duties, 1.51 per cent.

May I point out, as hon. members have been referring to an increase in the price of farm implements during the past year, that the De Laval Company has not increased the price of its separator during the past two years. Far from being assemblers only of separators, this company performs as many as five hundred operations on a single separator. The parts on which operations are performed in Peterborough number fifty-nine. Included in these fifty-nine items are some of which several of each are used in the manufacture of each machine. With the permission of the house, Mr. Speaker, if I may have it, I should like to place on Hansard a table showing the number of operations on each of these parts used in the manufacture of De Laval separators in its Canadian plant in the city of Peterborough. The chart covers all the parts and the operations thereon. I hope the information I have given to the house will convince the most skeptical hon. member that the De Laval company is absolutely a manufacturing industry and not merely an assembling plant.

Seventy of the splendid employees of this company are specifically engaged in the manufacture of cream separators, thus maintaining and keeping off relief about 265 Canadian citizens.

In addition, this firm has a large investment in new, up-to-date machinery and equipment for turning out its machines on a highly satisfactory basis to Canadian farmers. Moreover, it carries in stock at all times over $100,000 worth of spare parts for satisfactorily servicing these machines in the hands of the Canadian farmer. A significant fact is that the company can readily supply all parts for all types and models of its machines manufactured and delivered to the consumers by them during the past thirty years. I submit, Mr. Speaker, that this is a service vastly different from that given by many firms, which do not pretend to assist the farmer by making it possible for him to retain his machinery on a satisfactory, and economical basis over such a long period of time.

YES—WHAT?

"Well, well. I wonder what the 'Old English Landscape Painters' society' is going to think of this one."

—Humorist.

Mixing Day's News With Splendor

(Woodstock Sentinel-Review)

ANYONE OF MIDDLE age can recall when milk was delivered in bulk, poured into the waiting pitcher by a dairyman who was his own herdsman and distributor. It cost then, as we recall, four cents a quart. Now there are fewer and larger dairy companies, with elaborate plants. Strict sanitary regulations are applied to the dairy stables, the milk is pasteurized and bottled, and the wagons have rubber tires. The product costs more than twice as much as before, contains precisely as much nutrition, and is just what it always was—cow's milk.

News is a commodity something like that. It has not changed a great deal through the years. People like to read about other people, in general. Particularly they wish to know about anything affecting themselves. The nearer home the event, the more important it is. An item about a neighbor breaking his leg is read before an account of a score of persons killed in an accident on the other side of the continent or of the world. Again, news is like milk in that it deteriorates, and must be handled quickly. Finally, the reporter or correspondent on the spot where news is produced must exercise industry and care, like the dairy farmer, or the stuff will never get to the waiting market in satisfactory condition.

The mechanism of distribution is incidental, after all. This reflection comes to one after studying a supplement all about the Globe and Mail's new $2,000,000 building. It has a 12-unit super-something press operated by three 200 h.p. motors. The editorial floor has room enough to hold a dance without moving the desks. Elevators serve the six storeys; there is an executive dining-room, a squash court, 21 electric fans and a floor covering that deadens sound. This huge and modern plant, open to public inspection today, is undoubtedly the finest in Canada, and the staff will work under ideal conditions. Nevertheless, they will do just what all other daily newspaper staffs in the country busy themselves with—they will handle the news which comes to them from all the familiar sources; write headings very much like those in other journals, and the paper which comes off the 12-unit press on its three inches of cork will show few if any signs of the costly preliminaries.

Admiration for the metropolitan journal's marble lobby and air-conditioned rooms leaves one still impressed with the fact that provincial journals published in humble surroundings contain more of the news their readers regard as essential than is to be found in any outside paper serving a huge area. A 12-unit Hoe press could run off a paper of enormous size, but the Globe and Mail yesterday had only 28 pages. The Sentinel-Review, published in almost the smallest city of the province, issued 14 pages; other local dailies hereabouts had 16 to 24 pages.

There is only so much news, and newspaper staffs select from it according to their appreciation of reader interest. Indeed, the local daily has a certain advantage there. And it will probably handle its news more expeditiously than the metropolitan journal.

It is something like going to church. Most people in this country attend places of worship that are small to medium size; relatively few are accommodated in beautiful and costly cathedrals. Yet the results, we are instructed, are identical. Indeed, the Christian church is defined as "the congregation of faithful men" throughout the world — no mention of edifices at all. Something depends upon the preacher, and likewise if the metropolitan newspaper renders distinguished service it will be mainly on account of an exceptionally capable staff. In the case of the Globe and Mail, the editor-in-chief is a native of Zorra, which of course, is an asset to be rated along with the two-million dollar building.

Is "Honest Graft" On the Decline?

(By Chester L. Shaw in Christian Science Monitor)

THE AMERICAN taxpayer is probably the most easy-going fellow in the universe, else most of the cities of this country would not be saddled with political machines of varying degrees of viciousness. But there are indications now that he is in revolt, and the speed with which bosses are being skidded toward oblivion in many places must mean that the ancient American institution known as "honest graft," sought after by machine politicians everywhere, is on the way to well-deserved extinction.

You may well ask, how can any graft be honest? Actually, it can't, but some machine politicians have tinges of conscience now and then, as was the case with the notorious Tammany brave who unwittingly coined this oxymoron of municipal misrule. The explanation, as I recall, was substantially this:

Some large stone buildings owned by New York City had been razed, and thus there was left a great quantity of used stone which was to be sold at public auction. The Tammanyite who told the story of honest graft was a building contractor, and he wanted the stone. On the morning set for the sale he showed up early at the appointed place for a reconnaissance. He found five or six others there, prepared to bid.

The exponent of "honest graft" discovered that the others wanted only small amounts of the vast quantity of stone for sale. And so the Tammany contractor had an inspiration.

"Now, when the bidding starts, you fellows keep quiet," he told them, "and I'll see that you get your stone free. Let me do all the talking."

◇ ◇ ◇

At the hour set the auctioneer appeared and called for bids. The Tammany contractor offered $6, or some such ridiculously low amount. The others said not a word. The auctioneer raged, he shouted of graft and corruption, but not a voice was heard and the bid remained at $6. Despite his protests, the auctioneer was forced to let thousands of dollars worth of stone go for a mere handful of money. It was perfectly legal. The stone had been advertised for public sale to the highest bidder at 10 a.m. on such and such a day, and the highest bid was $6. It was "honest graft."

What Do Dictators Talk About?

(Niagara Falls Review)

IT WOULD be interesting to be able to listen in on the conversation between Mussolini and Hitler, though it is said the latter does most of the talking and the former the listening. Maybe what they really talked about was the best ways and means of impressing the mobs, for that is an important subject for the dictators. How to sell themselves to the people? How to stifle the press and prevent all save the ruler's opinions reaching the masses. Wonder how Hitler excused his sudden move into Austria and moving German soldiers to the Italian frontier?

There is a suggestion that Hitler suggested a military alliance, but that Mussolini brushed it aside. Did Hitler, as he talked of it, remember there was such an alliance, at the outbreak of the great war, but it meant nothing for Italy? The evidence is quite clear that the two men do not like each other and that is not surprising for they are different types and no dictator likes another who is stealing his thunder. We saw a recent cartoon of two men dressed like Napoleon, in a padded cell and one is pointing to the other and saying "he thinks' he's Napoleon". It must be difficult for Mussolini to share the stage, the spotlight with Hitler.

Wonder why Il Duce permitted all those stories to be sent abroad, telling of tremendous precautions being taken for the safety of Herr Hitler? Did he want to suggest Hitler is not popular in Italy? All correspondents agree the applause for Hitler was not very loud and the crowds not large, yet we know if the proper orders had been given, there would have been cheers to cause the well known welkin to ring. What did Hitler think as the Alpine regiment passed in review, containing Germans from South Tyrol? What does it all mean? The answer may be that Mussolini prefers the friendship of Great Britain and France to continuance, otherwise than in an academic way, of the Rome-Berlin axis.

FISHING CRIME.

(Aylmer Express)

CHARLIE WHITE, well-known angler and sportsman, who probably knows more about fish and other wild life than any other man in Elgin County, tells the Express that if something is not done soon to save the fish in Lake Erie, the fishing industry will be ruined. Charlie tells us there is a simple way to do it, too. Instead of issuing a tonnage license, restricting fishing tugs taking more than a certain tonnage, his plan would be to prohibit fishing altogether during the spawning season. As is being done at present, the fish go to the gravel beds to spawn and the gill netters follow them, bringing in tons at a catch. Then, in order not to glut the market too seriously the surplus fish are put in cold storage for future sales. Thus millions of unborn fish are destroyed in this way, far more than any fish hatchery can produce in years of time. Mr. White contends that figuratively, fishermen are killing the goose which lays the golden eggs. Leave the fish alone during the spawning season and there will be plenty to catch at other seasons of the year.

FREE SPEECH

(Regina Leader-Post)

The fewer restrictions there are about this democratic institution of free speech the better. Free speech as an institution begins to lose its meaning where it is stipulated that it may be enjoyed in some quarters but not in others.

Hard To Believe How Time Flies

MAY 10

1908: Alexander Hamilton, local lumberman dies at his home in Sturgeon Falls.

Edward Hubbard, taking his first ride in a canoe, has a narrow escape when the boat upsets near the C. P. R. bridge.

Joseph Clarke one of the first engineers on the Midland line between Port Hope and here is dead at Elora.

Rev. E. E. Wilkinson of Apsley is ordained by Right Reeve Bishop Reeve at St. Luke's church.

Rev. Rural Dean Langfeldt is appointed chaplain of the Prince of Wales Dragoons.

1918: Twelve men have left Lakefield to report for service under the Military Service Act.

Lieut. B. E. Morrison is presented with a cigarette case as a souvenir of the visit of the Governor-General.

Constable John Eva of the Dominion police is combing the local factories for delinquents under the Military Service Act.

Joseph Mantell, formerly of Peterborough celebrates his 108th birthday in Toronto.

A special campaign will be conducted here by the Canada Food Board to stimuate a greater use of fish.

1928: John Cameron, for many years, a member of the staff of the local customs house is dead.

Cups and prizes are presented to the victorious rinks in connection with the Junior Curling Club.

At the annual meeting of the Peterborough branch of the Engineering Institute of Canada G. H. Burchill, W. M. Cruthers, R. C. Flitton, A. B. Gates, J. A. Goulet, B. Ottowell, R. H. Parsons and E. R. Shirley were elected directors.

Chemong Bridge is closed to traffic for several weeks while new piers are being constructed.

Schedule of the C. O. B. L. is published, the Petes opening the season at Oshawa on May 24.

A Bible Message For Today . . . .

THEN DREW near unto him all the publicans and sinners for to hear him. . . . And he said, A certain man had two sons: and the younger of them said to his father, Father, give me the portion of goods that falleth to me. And he divided unto them his living. And not many days after the younger son gathered all together, and took his journey into a far country, and there wasted his substance with riotous living. And when he had spent all, there arose a mighty famine in that land; and he began to be in want. And he went and joined himself to a citizen of that country; and he sent him into his fields to feed swine. And he would fain have filled his belly with the husks that the swine did eat: and no man gave unto him.— Luke xv, 1, 11-16.

◇ ◇ ◇

Know ye not, that to whom ye yield yourselves servants to obey, his servants ye are to whom ye obey; whether of sin unto death, or of obedience unto righteousness? — Rom. vi, 16.

To The Editor

TAKING SUCKERS

Editor Examiner:

Sir: Your editorial "Sent to Jail" will undoubtedly have the endorsement of your readers and all fair-minded critics who stand for justice and British fair play. As stated by the Examiner the sentence does not seem to fit in with the size of the offence. Moreover their home circumstances have not been made known, but in all probability they were poor honest people endeavoring to fulfil their home obligations with that in which the Great Creator has provided for their use regardless of the method used in securing sufficient to meet their requirements.

ALEX. MURRAY.

Peterborough, May 7.

EXERCISE DOES IT.

(Toronto Telegram)

OUR GLOVES and shoes, ladies, are three sizes larger than those worn by genteel women a few generations ago . . . Of dozens and dozens of applicants, there wasn't one girl to be found who could wear the gloves and shoes of an earlier period when old-fashioned styles were reviewed in London's Dorchester Hotel recently . . . Dr. Willet Cunnington lent his famous dress collection to the 110 women who paraded the fashion contrasts. There were nine brides, whose weddings took place between 1815 and 1896, included in the show. Since the gowns were too precious to be tampered with, the doctor was faced with the problem of finding a model who corresponded with the measurements of the original wearer. A large order in these athletic days! There was no difficulty with waistlines, but chests were found to be twice the size of pre-war women. Some girls who could hook up an 18-inch waist could not even be squeezed into the bodice tops.

HIS MISERABLE TAUNT.

(Stratford Beacon-Herald)

POLITICAL life is on a higher plane in Great Britain than in any other country in the world. Yet it suffers strange lapses. Among such descents was this miserable taunt by David Lloyd George in the British House of Commons on Tuesday: "The Germans are quite convinced that you (Chamberlain) won't fight, and so am I". We venture to think that Mr. Lloyd George is entirely wrong, as well as unpatriotic, in that utterance. It is because Nazi Germany is convinced that Britain WILL fight that there is peace today—and if a major conflict is averted in continental Europe, it will be because Hitler, the aggressor, knows that Britain stands between him and his would-be victims.

VANCOUVER M.P. ADDRESSES CLUB AT BELLEVILLE

(Examiner Correspondence.)

CAMPBELLFORD, May 10.—The democracies of the world to-day are facing a challenge which is the greatest test since the time when Plato first enunciated his theories of government according to G. G. McGeer, K.C., M.P. from Vancouver, who addressed a gathering of 150 Rotarians at a district conference held in Belleville Monday evening. The people of Canada have demonstrated to the world one of the finest examples of International co-operation by proving that two different nations can live together on friendly terms.

Speaking of Canada's Tourist Trade this wel-known author and legislator claimed that there was more than mere sentiment in this trade which was our greatest contribution to goodwill. The possibilities which this country opens to tourists affords our greatest defense. There is no country in the world having the same tourist merchandise which we have to offer, nor has any other country such a potential market as we have. Three to four times the value of our present gold production can be yielded by a proper development of our tourist industry.

A new super highway, which will eventually extend to Alaska, is being laid out on the west coast as a challenge to the Mexican bid for a greater share of the business.

"Canada," said the speaker, "has more currency and more credit than we use in all the developments we choose to make. We must move forward on constructive opportunities that are greater than any imagination can conceive. All that is needed is a public opinion that is convinced of these opportunites and a national public spirit to make of Canada the first nation of the world in highway transportataion development."

Referring to a cross Canada Highway Mr. McGreer stated it would bring about a greater national unity being an enterprise that could be participated in by all the people of all parts of Canada.

Among those seated at the head table were District Governor Phil Huycke, W. A. Fraser, M.P.; Chas. Cameron, M.P.P. and the presidents of Rotary Clubs from Campbellford, Trenton, Kingston, Napanee and Belleville.

HOME NEAR LATTA IS RAZED BY FIRE

(Examiner Correspondence.)

TWEED, May 10. — Fire of undetermined origin on Sunday afternoon destroyed the home of Mr. and Mrs. Charles Jezzard, just east of Latta. Mr. and Mrs. Jezzard were in Tweed, and a son was at Latta, and knew nothing of the blaze until it had made considerable headway. It was first noticed by some people who were visiting at Victoria Cemetery. By the time help arrived the interior of the residence was a mass of flames, making it impossible to salvage much of the contents. It is understod that the loss is partly covered by insurance.

While attempting to pass a lead car, an automobile driven by Ray Jamieson, Mountain View, turned completely over along the Rossmore-Rednersville road on Sunday night. The vehicle came to rest on its top, but fortunately no personal injuries were sustained by any of the three occupants. Jamieson was attempting to pass a motor car driven by Leo Stillman. Stillman informed Provincial Constable McBrien on his investigation that he had swerved his car to avoid an excavation in the road. Unfortunately just as Jamieson was passing. The latter stated he had sounded the horn of his car, but Stillman contended he heard no such warning.

His arm drawn into the gear of some machinery in his Monteagle Township sawmill which he was repairing on Saturday, Frank Richards, a Bancroft district resident, suffered a fracture of the arm and severe lacerations from wrist to shoulder. In some manner the machinery started while it was being adjusted. Mr. Richards is a patient in the Bancroft Red Cross Hospital, where he is undergoing treatment.

Prefers Mah-Jong

Mah-Jong was all the rage with the ladies around 1929. It is still the rage with Mme. Alexander Troyanovsky, wife of the Soviet ambassador to the United States, who is shown here at her favorite hoby. Mme. Troyanovsky prefers Mah-Jong to bridge, which is her husband's favorite indoor sport. Incidentally, Mah-Jong is making a come-back in society drawing rooms.

Examiner Delivery

Assuring rapid delivery service for readers of the Peterborough Examiner in the village of Millbrook, Brentin Dawson, right (shown below), is seen with his chum George Sisco (left) all set for the delivery of today's edition. Both boys use wheels and the scene is on Main Street, Millbrook. (Examiner Correspondent's Photo.)

St. Paul's Choir And Guests Present The Rose Maiden

Five Artists From Toronto Assist In Beautiful Presentation

A fantasy of musical delight containing its poignant appeal in the love and sorrow of the Queen of the Flower Fairies, Frederic H. Cowan's cantata. "The Rose Maiden" was presented in St. Paul's Presbyterian church Monday evening under the magnificent direction of Martin B. Chenhall, A.R.C.O.

It is especially interesting to note that just sixteen years ago, almost to the day, the cantata was presented by the choir of St. Paul's, under the direction of Mr. Chenhall, with two of last night's soloists, Edna Reed (now Mrs. Carrow), and Frank Oldfield, whose popularity with his Peterborough audiences has not decreased with the passing of time.

The story is of the Queen of the Flower Fairies who, weary of a life of unbroken calm, prays to the newly returned Spring to bestow on her the gift of love that he bestows on man. He warns her of the risk she runs, but finally yields to her entreaties and changes her into the form of a beautiful maiden. While, under the name of Roseblossom, she wanders through the world to find the love she seeks, she meets with a girl, who deserted by her lover, dies brokenhearted. Undeterred, Rose blossom becomes the wife of a forester, with whom she lives in such perfect happiness she cannot survive his death. The elves bewail the fate of their Queen and curse love as fatal to peace and happiness.

Beautiful Solos

The solo parts were rendered with infinite beauty, understanding and mastery of expression by four distinguished assisting artists, Edna Reed Carrow, soprano, Helen Rowe McHugh, contralto, Heber Muloch, tenor, and Frank Oldfield, baritone. As a fitting background the choir gave a splendid rendering of the many choruses with especially beautiful effect in the lyrical "Mid the Waving Rose-Trees." Most gaily given was the joycus " 'Tis they wedding morning," and the final magnificent effort, "Yea, e'en as die the roses" was well deserving of the emphantic and continued applause.

An immense amount of unstinted effort by director and choir must have gone into the production of this smooth and lovely offering, to which pictorial beauty was added, by a profusion of beautiful blooms, in shades of rose, pink and white, and making an effective setting for the singers, the ladies of the chorus being all in white with red rose corsages, and visiting artistes in pale rose and green evening gowns carrying out the pleasing effect.

With sweet and seemingly effortless ease Mrs. Carrow sang the heavy solo part that falls to the soprano voice, rising to heights of melodic loveliness in the reiterated "Bloom on, bloom on, my roses." An especially lovely number, most confidently given, was the duet between soprano and tenor, "I know a rosebud shining."

Part Was Limited

It seemed a pity the contralto part is so limited in this cantata and especially when it is sung by a voice of so rich and thrilling a quality as that belonging to Mrs. McHugh. The dramatic beauty of her rendering of "Ask of yon ruined castle" is almost indescribable.

The audience was most fortunate to hear Heber Mulock, tenor soloist in Eaton Momorial Church, Toronto, and well known for his radio and concert appearances, as are also last night's other guest artists. Mr. Mulcch's versatile powers were shown to good effect in the tenor recitative parts and the lovely arias, with perhaps his finest rendering, "The sleep of even" receiving most prolonged applause.

Frank Oldfield, whose rich and robust voice needs no introduction to Peterborough audiences, as baritone, soloist in the cantata sang his numbers with vigor and warmth of tone that was most satisfying throughout.

Talented Harpist

Another distinguished guest artist was John Duncan, the talented harpist, whom audiences of this city also know and appreciate, and whose lovely instrument gave added beauty of sound, especially noticeable in the "A maid more beautiful than May" and "The sleep of even." Gwen Craw at the piano gave especially distinguished and understanding accompaniments. At a second piano, Donald Ross also gave effective assistance, and the organ's lovely tones were perfectly brought in by Mr. Chenhall.

At the close of the cantata the evening's enjoyment was generously added to by the visiting artists in a most delightful program, when their diversified talents were even more effectively brought out than in th cantata. The audience sat spell bound while Mr. Duncan gave one of his own beautiful compositions, entitled "Winter" on the harp. Mr. Mulock received thunderous applause for his splendid contributions, "Lift Thine Eyes," and as an encore, a fine interpretation of the negro spiritual, "Nobody Knows the Troubles I've Seen."

With sincere beauty Mrs. McHugh sang Schubert's "Ave Marie" and this number with harp accompaniment was most poignantly lovely. As an encore, the singer gave "Danny Boy." The soprano, Mrs. Carrow, contributed a sweet number, "The Answer" and a most delightful little encore, "The Clock." Last but far from least, Frank Oldfield's magnificent voice was heard to advantage in three numbers "The King of the Road," "Don't Marry Monday" and "When the Guards are on Parade." As a finale the visitors sang a quartet with harp accompaniment also.

BABY'S FATE LEFT UP TO JURY OF 12

CHICAGO, May 10—(AP).—Fate of Baby Helaine Colan, suffering from glioma, a cancerous tumor which creeps along the optic nerves to the brain, rested to-day with a "life-death" jury of 12 men—nine Chicago medical specialists and three Rabbis.

The distraught parents, Dr. Herman 30, a dentist, and his wife, Estelle, 23, agreed to place the case in the committee's hands after a dramatic 5-hour family consultation.

The nine physicians—eye, brain and X-ray specialists—will meet at the Garfield Park Community Hospital where the five-weeks-old infant is confined.

Attorney Samuel A. Hoffman, a spokesman for the family, said the specialists will decide whether to operate for the removal of both eyes; remove only the left eye and treat the other with super-voltage X-ray or let nature take its course which some physicians held would mean death within two months.

One Eye Blind Now.

The disease has already claimed the sight of the baby's left eye and impaired that of her right eye. One specialist suggested an operation to remove both eyes in a desperate attempt to halt the deadly growth. Such a course would leave her blind for life.

Hoffman said the family and Dr. Morris L. Hersham, a physician and the infant's maternal grandfather, have all agreed to abde by the decision. It will first be submitted to the three Rabbis whose consent, Hoffman said, will probably be no more than a formality. The attorney said the Rabbis, who will sit on the conference, were selected at the insistence of the baby's mother.

Should the specialists decide on an operation, Hoffman said, it will be performed immediately.

Advises Death

CLEVELAND, May 9 (AP).—Mrs. Maurice Wohl, whose baby went blind with retinal glioma, said today she would advise the parents of Helaine Colan, Chicago baby victim of the disease, to let their child die.

Mrs. Wohl's son is two years old. A year ago he went blind in one eye. It was removed. The other was treated with X-ray. But now the boy is sightless. She said she would write to the Chicago parents.

"I would not advise X-ray treatment," she said. "I would not suggest eye removal. Rather let the child die than suffer extreme pain and sightlessness."

LAD HOOKS TROUT "AS BIG AS A BASS"

(Examiner Correspondence.)

HAVELOCK, May 10. — A rod, reel and line costing 98c and a little luck combined to bring Lawrence McGarrity, aged 15 years, of Peterborough, one of the nicest specimens of speckled trout caught here this season.

The fish was officially weighed and measured by Game Inspector L. Gibbs, who spotted the elated youngster bringing home his catch and thought from its shape it surely must be a bass. Investigation proved him wrong, however, and the inspector admiring the fish found it to measure 14¼ inches in length and 8¼ inches round, and weighing 1 pound and 9 ounces.

Lawrence hitch-hiked all the way from Peterborough for his afternoon's fishing, and was accompanied to the trout stream just at the southern edge of the village, by Keith Toms of Havelock.

SHELVE MONTAGA ACTION

ELIZABETHTOWN, N.Y., May 10 —(AP).—A $45,000 civil action against John Montague, Hollywood golfer, has been put over until the fall term of Essex County Supreme Court. Plaintiffs, who seek damages for assault, are Kin Hanna, owner of a roadhouse at Jay, N.Y., which was robbed in 1930, his wife, his father-in-law, Matt Cobb, and his daughter, Mrs. Naomie Beattie. Montague was acquitted last October on charges of participating in the robbery.

Another Browning Invention

Jonathan Edmund Browning, half-brother of John M. Browning, inventor of 35 small-base firearms, and son of Jonathan Browning, inventor of the repeating rifle, is shown at Ogden, Utah, testing a newly invented semi-automatic .30 calibre rifle. The U.S. ordinance department may replace the present heavy automatic arms with this lightweight weapon.

Knox Church C.G.I.T. Hold Mother And Daughter Banquet

Miss Rachel Young, Superintendent Of Shelter, Guest Speaker

The C.G.I.T. of Knox United Church celebrated their tenth anniversary Monday night with their usual splendid Mother and Daughter banquet, under the fine leadership of Mrs. A. Huffman, who presided as chairman and toast master. The tables were lovely in a blue and white color scheme with gay spring flowers. An added touch were the artistic programs and dainty place cards done in blue and white.

When the unusually large assembly had gathered in the dining hall, Mr. J. F. Morrison said grace and the guests were bountifully served by the C.G.I.T. girls assisted by members of the junior and senior A.S.K. classes.

During the supper hour Miss Helen Ward led in an enthusiastic sing-song, after which the guests were welcomed in gracious words by Mrs. Huffman, on behalf of her group.

The first toast on the list was that to the King, when Velma Corrine placed the flag in the place of honor and all rose in salute.

Elva Darling ably proposed the toast to "Our Visitors," to which Rev. G. S. Easton responded, speaking of this happy occasion as a part on life's voyage from which we would go out happier and better, feeling a finer fellowship.

"The Church" was toasted by Mabel Sarginson who said "It is with a feeling of awe that I propose a toast to one so great as the church".

Rev. V. E. R. Zufelt in replying, declared that the church is the greatest heritage in a democratic land.

In her fine toast to "Our Mothers", Margaret Gertley paid loving tribute, while Mrs. Dugan's response was head by Mrs. Huffman in her absence.

Musical Program

An excellent musical program interspersed the toasts, and among the contributing artists were several favorites, including Mrs. N. Hughes, who sang in sweet contralto "When Mother Prays" accompanied at the piano by Miss E. Borland. A delightful violin solo, the offering of Miss Annabelle Herd, was much appreciated.

Another group included the vocal solos "Up in a Toy Balloon" and "Fishin'" by the charming little Betty Mather, accompanied by another talented youthful musician, Adele Fitzgerald. As a foil to these two were the appropriate readings by little Roma Williamson "Mother's Colours" and "God's Voice."

Eunice Thexton, in introducing the guest speaker, Miss Rachel Young, superintendent of the Children's Shelter, spoke of the report of her brilliant work in Toronto.

Life's A House

Miss Young defined life as a house, with first and second floors. The first floor represented the lower levels of life, such as flattery, pretence and bad temper, while the second floor was a little harder to reach and made up of good music, choice friends, truth and religion. The first thing for a girl to do is to get above and make up the values of her own first and second floors. Girls have mothers to help them overcome the things they find on the first floor.

If mothers will meet their girls with real understanding and a knowledge of their problems, they will come back, but if not, the girls will shut up like a clam or go to some one else for help.

The speaker urged the girls to make sure that their values are things which will take them to something finer, for they cannot reach the second floor without religion.

Thanks of the guests were voiced to Mrs. Huffman and her group by the pastor, Rev. Mr. Zufelt, while Dorothy Battle and Jean Trotter expressed the sincere appreciation of the audience to Miss Young, who was also presented with a beautiful bouquet by Pat Watson. Thanks were also extended to the assisting artists by Phyllis Stocker and Clara Bradshaw.

The leader, Mrs. Huffman and the C.G.I.T. in remembering a member who was ill, Ellen Thexton, stood and repeated their pledge.

A fitting conclusion to this happy annual event was the presentation to the retiring president, Mabel Sarginson, a C.G.I.T. pin, by Mrs. Edwards and Mrs. Huffman, followed by "Taps" in which every one joined.

DENOUNCE POOLS

BOURNEMOUTH, England—(CP)—The National Free Church Council meeting here urged the government to take action in view of the "menacing growth" of football pools. It was stated gambling now involved an annual turnover in the country of $1,750,000,000.

Guillotine Fugitive Must Go Back

New York, May 10 (AP)

CAPUTO GENNARO, 43, self-styled "fugitive from the guillotine," must go back—to what he claims is certain death.

The United States Circuit Court of Appeals today upheld a lower court order dismissing a writ of habeas corpus, which would have saved Gennaro from being extradited to France.

The fugitive was convicted in Marseilles, France, in 1923, in his absence, for the murder of Giera Marie and the attempted slaying of M. Viola Saveur. He was arrested here in December, 1936, for alleged complicity in illicit narcotics traffic.

JAPANESE ATTACK SUCCESS AT AMOY

SHANGHAI, May 10 (CP-Havas)—A detachment of 1,200 Japanese marines made a landing at Amoy today under the cover of intense naval and aerial bombardment, opening a new drive to capture and occupy the chief seaport of Fukien province in South China.

Despatches said the landing was effected on the northern part of the island of Amoy and that, despite strong resistance by the local garrison, the invaders succeeded in reaching the heart of the island.

Japanese sources predicted occupation of the city would follow in short order. Urgent requests for reinforcements were sent to Canton by the Amoy defenders, the reports said.

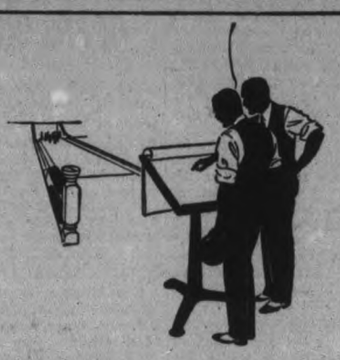

"What's the best way to make a ten strike?"
"Put ten cents on the counter and say Sweet Caps."

SWEET CAPORAL CIGARETTES
"The purest form in which tobacco can be smoked."

Here Is REAL NEWS for Those Who Suffer From

DEAFNESS AND HEAD NOISES

Nothing Worn on the Ear—Nothing Worn in the Ear—
It's Practically Out of Sight—Free Test.

A new type of Hearing (Bone conduction) — it's wonderful to think you can now hear through the bone—no unsightly ear piece on the ear. We have opened the door to new hearing by means of our newest invention—the rejuvenation of the auditory system by natural use a method described by eminent men. A boon to mankind, combining all the Deaf have ever wanted or hoped for. You forget your Deafness; remove strain and hear all the world of sound, conversation, music, radio, talkies, etc. Equally beneficial to young and old. Chosen for use by many professional men. Recommended by leading aurists. The smallest Hearing Aid in the world; also a 1938 model button type, which fits in the outer ear without head band.

Requires no attention. The use of this small aid will offset the greater part of your difficulty. By actual test you will know what can be done. You merely have to test it to know what this will mean to you. We invite you to call for a FREE PRIVATE TEST.

Expert in Charge.
Liberal Allowance for Your Present Instrument.

THURSDAY & FRIDAY
May 12 and 13
EMPRESS HOTEL
Peterborough, Ont.

Hours: 10 a.m. to 8 p.m.
Inquire at Desk for Mr. O. Brown.
Clearlone Laboratories Reg'd
Suite No. 46, 2 Bloor Street East
Toronto, Ontario.

NOTE—Out-of-Town Callers—We Refund Your Fare if Aid Fitted.

No Matter What You've Owned—

YOU NEVER DROVE A CAR LIKE THIS!

A NASH FREE!
Five lucky owners of 1934 to 1937 automobiles can win—in easy contest. See your Nash dealer!

It's Your Money—Take Your Choice!

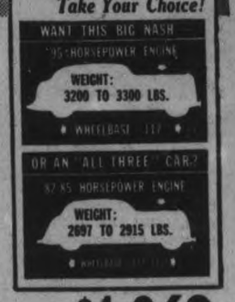

Only NASH gives you all the revolutionary new features ... and a price next to the "All Three" cars!

WE MAKE this bold prediction: in a Nash *you'll experience motoring like you've never known before.*

For the first time, travel without dust, drafts, stuffy air ... have instant 70° warmth on chilly nights ... with Nash "Conditioned Air"*!

For the first time, you can do 500 miles a day and feel fresh ... in a fatigue-proof Nash.

For the first time, nerve-wracking rumble and vibration are ruled out ... with a new discovery of "Dancing Sand" sound-proofing.

At the touch of your foot is the gigantic pull of a new kind of engine ... geared to give you four* speeds forward ... plus economy that's averaged 17.5 miles U.S. gallon for thousands of owners. (Higher in Canada).

Room? Nash is so big it becomes a "sleeping car" for weekend trips!

And behind all this is Nash engineering ... such long-life features as 7- and 9- bearing crank-shafts, *complete* full-pressure lubrication.

Get the whole thrilling story. Then see the X-Ray System—for the inside story on 1938 car values.

(*Optional—slight additional charge)

AS LOW AS $1,062 Delivered to you.

You Can't Beat A NASH
THE GREAT INDEPENDENT

Foley & Wilson
Reid & McDonnel Tel. 2027

SERVICE AVAILABLE ACROSS CANADA

COCHRANE HAVING TROUBLE KEEPING YORK ON TIGERS' LINE-UP

MICK INTENDS TO PLACE RUDY IN OUT GARDEN

DETROIT, May 10.—Mickey Cochrane has been fooling with Preston Rudolph York since 1934, and still doesn't know what to do with the clouting Cherokee. York can't play first base for the Detroit Tigers due to the presence there of Henry Greenberg. Given a thorough trial at third last season, the giant Georgian thoroughly demonstrated that he was no Pavlowa at the hot corner. Even though a third baseman doesn't average more than three chances a game, he can't get away with spearing the ball with his chest. And now Cochrane is ready to give up on York as a catcher.

The outfield is the next step, for Cochrane wishes to keep the Atco Assassin's home run swing in the batting order. It was the failure of Greenberg and York to paste the pill that caused Detroit to drop five of six games to Cleveland. Both are hitting in the robust 230's at the moment, but Cochrane has every reason to be confident that they'll shortly find the range.

Has No Batting Weakness.

Greenberg has led the American League in runs driven across the platter in two of the last three years, and his second wrist injury put him on the sidelines at the outset of the third season. York manufactured 18 home runs last August to break Babe Ruth's major league record for circuit clouts in a single month. He hit 35 homers to equal Hal Trosky's big league mark for a freshman, although he was in only 104 games as against Trosky's 154. York was at bat only 376 times, but he drove in 101 runs on 115 hits, and averaged a home run every 11 times at bat. The fact that Charley Gehringer batted in 96 runs on 208 hits in 144 games gives you a rough idea of the punch packed by York.

York has no batting weakness. He has a smooth, powerful swing, a good eye, and chilled steel nerves. But in 80 odd contests last year and in training and championship games this spring he has failed to come close to mastering the mechanics of catching.

A rifle-shot arm dangles from York's shoulder, but he finds it difficult to be accurate with the push throw required from the catcher's position. While other oversized catchers — Larry McLean, Chief Meyers, Pancho Snyder, and Ernie Lombardi among them—had no trouble with low pitches, York's bulk handicaps him in this and other respects. York is simply a mess on foul flies and, while the Detroit pitching has been surprisingly good, the Indian has been given no credit for helping the moudsmen. So York soon will find himself in the outfield. He will play the short fields, where he can do the least damage defensively. That means right field in Detroit, New York, Cleveland, St. Louis, and Washington, and left field in Boston and Philadelphia.

Tebbetts As Regular.

Birdie Tebbetts will do the bulk of the Detroit catching. He has everything York lacks as a backstop, but doesn't hit his long ball often enough. As a first baseman, York was voted the most valuable player in the Texas League in 1935 and in the American Association in 1936. First base is his natural position, but Hank Greenberg is too much of a natural there for him to break in. So Rudy York, the slugger, must find another place for himself, and he's just about run out of positions. Under the circumstances, it's too bad for the poor Indian that baseball doesn't adopt the suggested rule that would permit clubs to carry extra men to bat for pitchers. For, as a hitter, Rudy York is fully as good as he is painted.

GOOD FOR 60

LONDON—(CP)—J. E. Deakin, 60, who finished first in the three-mile Olympic event in 1908, won the 1938 4¼-mile road handicap at Richmond recently.

LOW-COST YEAR TO SEE Europe

$224 up

ROUND TRIP TOURIST CLASS ON LARGEST, FASTEST LINERS SAILING CANADA-EUROPE.

Go while exchange rates are in your favor and dollars buy so much more.

Canadian Pacific staunch ships sail via the St. Lawrence Seaway "39% Less Ocean" route. *Empress of Britain* from Quebec, $258 up Tourist Class, *Empress of Australia* $233 up; or, from Montreal and Quebec on stately *Duchesses* $233 up; popular *Monts* $224 up . . . to British and Continental ports. Even lower fares for Third Class; Luxurious Cabin Class.

Particulars from your Travel Agent or E. F. Thompson, Steamship General Agent, Canadian Pacific Building, Toronto.

Canadian Pacific

Glace Crusaders Get First Win

GLACE BAY, N.S., May 10 (C.P.). — Glace Bay Crusaders overcame a 10-point deficit that faced them at half-time and went on to defeat Hamilton, Ont., Somic Pets 34-29 last night in the first game of the Canadian intermediate basketball final.

Second and final game of the total-score series will be played here to-night.

SOCCER CIRCUIT OPENS ON MAY 21

The local soccer season will be officially opened on Saturday afternoon, May 21 on King Edward Park, but an exhibition game will be played next Saturday between Canadian General and a Select eleven so that the Electric aggregation can get into shape for the game scheduled on Victoria Day against Toronto when they expect to have over eighty fans with them.

Deloro Enters.

The Brinton Athletic team entered the league, along with the C.C.F. who were not represented. Canadian General was represented by Jack Adams. Wilfred Jones spoke on behalf of the Carpet executive of four who are interested in the welfare of the sport in that locality.

Official knowledge relative to teams from Toronto visiting this city was given by C.G.E. secretary which will be of great assistance to local clubs in bringing outside teams here.

Deloro telephoned their entry into the association, last evening, and stated that they would be represented at the meeting next Monday night when they would deposit their entry fee and guarantee amount for the completion of the league.

The association desires the services of official referees for the current year ;also applications for the caretaker's position will be received by the secretary.

Rumors Of Mungo Trade Revived

ST. LOUIS, May 10.—(AP)—The "Mungo to St. Louis" trade rumors were revived Monday when Branch Rickey, boss of St. Louis Cardinals, and Manager Burleigh Grimes of Brooklyn held a long conference. Rickey admitted he was interested in Van Lingle Mungo, Dodgers' fire-ball right-hander, and added:

"He is a good pitcher ,and I'm interested in good pitchers. We haven't made a deal with Brooklyn, but if one is completed it will not be a small one."

Yesterday's Stars

(By the Associated Press.)

Ducky Medwick, Cardinals — His triple drove in winning runs in 9-7 defeat of Dodgers; also clouted double and two singles.

Dutch Leonard, Senators—Held Browns to seven hits, all singles, and batted in three runs with a triple and single in beating the Browns 7-1.

Jimmy Foxx, Red Sox— Belted two home runs to drive in five runs and lead 15-3 slaughter of Indians.

Peaches Davis, Reds— Shut out Phils for seven of nine innings, and gave up only seven hits as mates pounded out 9-4 decision.

CARVES WARSHIPS

WINDSOR, May 10 (CP). — D. Cromar, an Immigration Department employee here, has an unusual hobby. By making notes and diagrams, and using a magnifying glass on newspaper pictures, Cromar carves models of warships and liners accurate in every detail. It takes a month from the time the plans are copied to complete one of the models.

He first began his novel hobby 10 years ago, and at present undergoing renovation are models of the Queen Mary, a British torpedo boat, a flotilla leader, an American torpedo boat, and a Chinese destroyer.

Sensation

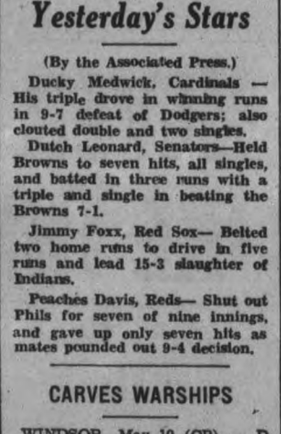

That's Bob Seeds, ABOVE, outfielder for Newark Bears in the International league. In the May 6 game against Buffalo he went to the plate six times and banged out four home runs and two singles to bat in 12 counters! The very next day he strode to the plate against the same team and sent three more balls over the fence, knocking in five more runs.

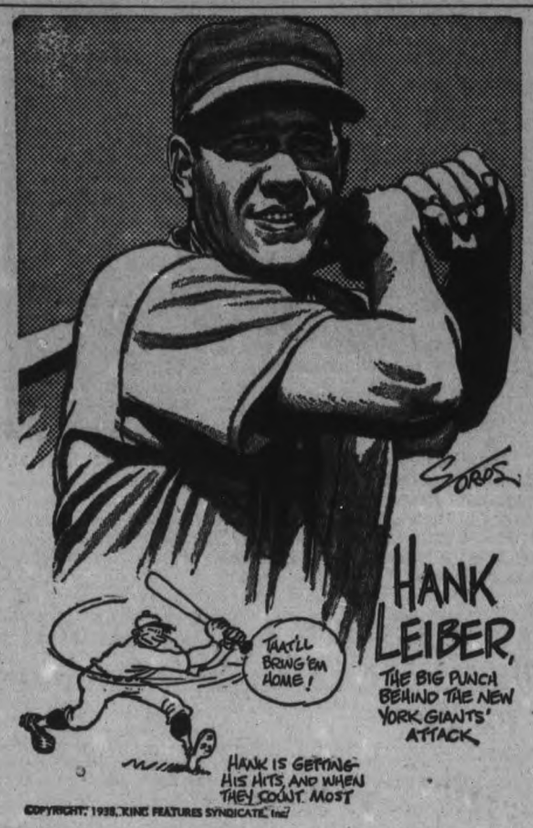

Sports DAY by DAY

Digging Up the Local Dirt With the Odd Chuckle or Two

By CEC. PERDUE

MINOR BALL guys will have a huddle tonight come eight bells in Duffus' to decide whether or not the City Baseball League will operate this warm spell. If sufficient teams are represented, the circuit will be re-organized with one or more divisions. Bantams won't get going till around the end of June as Junior must do a bit of cramming the final school month to get a pass on his exams. Juvenile and junior sections will start shortly, if the entries go around. Age limits by May 1st are: Bantams, under 15; juveniles, under 18; juniors, under 20—this proposed loop not affiliating with the O.B.A.A. this year. Just on the road back yet. Everyone at all interested in minor ball is urged to show up this eve as it will be the final meeting called for the loop till the spring of '39.

* * * * * *

NOT QUITE as sleek and stream-lined—or maybe glit-lined!—as in days of yore, the St. Lawrence baseball loop nevertheless will operate. Five clubs in, Brockville, Cardinal, Prescott, Carleton Place and Smiths Falls. Maybe Morrisburg or Perth to make a sixth. This is the same setup of clubs that expressed great indignation a few weeks ago when the C.O.B.L. invited a couple of the teams in to the Central Ontario group. They yelled like New Year's Eve souses—just as though we were trying to hijack the baby's bottle. However, we're glad to see them back in baseball again.

* * * * * *

JUST WHAT the Petes are going to do about first base this season is a question. And a big one. There is a gaping gap at the initial corner in Riverside now and we dunno how it is going to be filled. Cliff Cadd has been practicing there and may have intentions on the job. Len Hollingsworth and Cy Whatley have also been mentioned. Unless some "student" or district "farm find" should show up, we don't know what will be done by Manager Eddie Murphy and the gang about first base. We had hopes of a hard-hitting and good fielding import at first, but haven't heard anything re-assuring yet. Maybe some of the local talent will fill the bill—we sure hope so. Last year, Ken Long and Fred Ash split duties on this sack and did okay—but Long has left town and Ash appears to be definitely retired.

* * * * * *

WE DON'T EXPECT lanky Fred will return to the diamond wars again but he'd look all right out there. Between injuries last year and a quite responsible job, he found it tough enough last season—and he hasn't been out to practice this spring. Can't blame him. Ash gave a whole lot to the game and his sensational fielding, color and ability to save his teammates from errors on bad heaves will not soon be forgotten by local ball fans. We figure Fred Ash the best defensive first-sacker (outside of pros) who ever played in Peterborough. Yeah, we remember Hap Harrison and Leo Comolli—two dandies—but they hadn't a thing on Ash for covering that bag. He did not have a great arm, nor was his hitting all it might have been, but he could field the ball or take a throw at first better than any of 'em. Or so we maintain. A good guy, Ash, and none of the present crop will fill his shoes—either in Peterborough or in the Central League.

* * * * * *

SOME of the men softballers, practicing recently at the Bowl in Ashburnham, tell us that it fits just a bit tight under the arms. Barely big enough for the men's game, though they hasten to add it is a peach of a spot and they are well satisfied. A few long hits a game will probably go rolling down the road toward the river for homers, and it may be necessary to make ground rules for left and right fields, but it will do okay. Though the infield would be improved a great deal for girl and men players alike if it were skinned. Tufts of grass, which cannot be rolled or raked, cause a lot of bad hops, resulting in silly errors or cheap hits. But the players don't mind if quarters are a little cramped, so long as some quarters are crammed in the coffee-pot each game.

* * * * * *

DON'T SELL the C.G.E. gal softballers, short this season. Like Barnacle Bill the Sailor they have been a-knockin' at the door for some time and this might well be their year. Shape up like a strong squad in early drills. They practice tomorrow eve at King Edward and may double up with Westclox at a workout Friday. Some of their prospective pitchers are Marilyn McCarthy, Iris Hopinks, A. Doughty and Audry Clarke. With Mary McCarthy and Annette DeCarlo as catching material. Pipe some of these infielders and gardeners: G. Mann, Dot Dinsdale, E. Foster, I. McCrank, P. Bigelow, B. Lee, E. Craig and Emma Graham. Yeah, Manager Wood ought to knock down a pretty promising outfit from this diamond gang. So don't go overboard on a Fighting Fox in the Colleens' Derby.

* * * * * *

LOCAL LACROSSERS hold practices Wednesday and Friday evenings at six this week, and Saturday afternoon, Manager Frank Randle informs us. Pete King took in the Toronto O.L.A. committee meeting and we ought to hear something definite in a day or two regarding groupings and maybe an exhibition tilt or two ere May endeth. The Petes organized early compared with some of the gutted-stick squads and that seems to be the main holdup in forming a good intermediate "A" or senior "B" grouping for the locals. Oshawa is expected in but nothing much has been done there to date.

* * * * * *

YE QUINTE COLUMNIST says they can line up a right smart ball club in Belleville this season if they get a good battery, several competent infielders and a couple of more slugging outfielders. We'll bet he votes the straight Bennett ticket, yessir! Without wishing to sound too conservative, we feel that with a little luck and a good battery, several competent infielders and a couple of hitting outer men, we too could round up a pretty promising ball team—even in Bella Villa. They have an umpire there and an impressive tradition to start off with—though a tradition isn't awfully important when the tying run is on second and a weak hitter is up. Still it's nice to have in the off-season to bring out and dust off.

* * * * * *

HITHER AND YAWN: Church Softball League schedules are in this evening; managers ought to clip 'em...Lindsay would like to see the Girls' Softball Loop schedule out soon as the men's circuit there is waiting for certain dates at the park...Washington has released Joe Krakauskas, Ontario southpaw, 'cause he lacks control...Big cage banquet is tonight at the "Y"...St. James Bantams pulled out a 19-18 church softball win over All Saints last gloaming...Haven't heard anything of how Westclox lasses will line up this year, but Ab Delahaye generally has a contending team...Bad weather last night spoiled several softball struggles and practices...Leo Deadey has received his O.A.S.A. as well as his O.B.A. transfer to play here this summer... Someone was telling us the other day that a junior puckist and ball player named Taylor, of Owen Sound, was in town—maybe nothing to it...When will the local amachoor fight card be announced?...Two weeks from today sees Oshawa GM-men play the Petes here to open the C.O.B.L. schedule...Seems to be the custom to cuss the customs by local customers lately—there being a high tariff wall on ballsters!

CHURCH SOFTBALL LEAGUE SCHEDULE

(First Half)

Senior Section

May 5 — All Saints vs. Knox, Nichols Oval.

May 10—G. S. Majors vs. Murray St., King Edward School.

May 11—Knox vs. G. S. Buzzers, Nichols Oval.

May 12—Murray St. vs. All Saints, King Edward School.

May 13—G. S. Majors vs. Mark St., Nichols Oval.

May 16—All Saints vs. G. S. Buzzers, Nichols Oval.

May 17—Knox vs. G.S. Majors, Nichols Oval.

May 18—Mark St. vs. Murray St., King Edward School.

May 19—G. S. Buzzers vs. G. S. Majors, Nichols Oval.

May 20—All Saints vs. Mark St., Nicholls Oval; Knox vs. Murray St., King Edward School.

May 25—Mark St. vs. Knox, Nichols Oval; G. S. Buzzers vs. Murray St., King Edward School.

May 26—G. S. Majors vs. All Saints, King Edward School.

May 27—G. S. Buzzers vs. Mark St., Nichols Oval.

Junior Section

All Saints and St. John's have entered the junior section which will be held open for another week. If there are no further entries, these two teams will play a five game series.

Juvenile Section

May 11—Park St. vs. St. James, King Edward School.

May 12—All Saints vs. George St., Central School.

May 13—Mark St. vs. Park St., King Edward Park.

May 16—St. James vs. All Saints, Queen Mary School.

May 18—George St. vs. Mark St. Nichols Oval.

May 19—All Saints vs. Park St., King Edward School.

May 20—St. James vs. George St., Central School.

May 25—Mark St. vs. All Saints, Queen Mary School.

May 26—Park St. vs. George St., Central School.

May 27—Mark St. vs. St. James, King Edward School.

Bantam Section

May 9—St. James vs. All Saints, Prince of Wales school.

May 10—St. John's vs. Knox, King Edward school.

May 13—St. James vs. George St., Central School.

May 16—All Saints vs. St. John's, Central School; George St. vs. Knox, King Edward School.

May 18—St. John's vs. St. James, King Edward School; Knox vs. All Saints, Prince of Wales School.

May 23—St. John's vs. George St., Central School.

May 25—Knox vs. St. James, King Edward School.

May 26—George St., vs. All Saints, Prince of Wales School.

In all these sections the second half will follow immediately after the completion of the postponed games of the first half. All games are scheduled for 6 p.m. The umpires will be appointed,

(a) In the senior and juvenile series by the teams playing the preceding scheduled game.

(b) In the bantam section by the managers of the teams playing.

The play off in all three sections will consist of the three leading teams at the end of the full schedule.

Teams are reminded that only the executive can postpone or rearrange games and that until a team is notified every game is to be played regardless of weather conditions.

Deliberator Wins Belmont Feature

NEW YORK, May 10.—Deliberator, speedy son of Wise Counsellor from Fred Burton's Everglades Stable, held on long enough Monday to beat out C. R. Fleischman's Parmelee T. in the forty-fifth running of the Toboggan Handcap, opening feature of Belmont Park's twenty-four-day spring meeting.

Held at 11 to 5 to take the measure of five other high-ranking sprinters, Deliberator opened up an early lead, but just managed to stave off the closing bid of Parmelee T., an outsider.

Howard Bruce's Jay Jay trailed by two lengths in third place.

Deliberator, making his first start since last November, stepped the six furlongs down the Widener straightaway in 1:11 flat, Wayne Wright was up.

COMMENT FROM THE COACH

In Which A Few Tennis Faults Are Pointed Out

By Lloyd A. Percival

Today we'll discuss the practical and mention a few common faults of the average tennis player. Many times people say such things as "Dave would be better if he used the western grip." Such remarks may often be true, but generally speaking it is not in the gripping of a racquet that a player makes an error. The grips used in tennis are easy to learn. The big fault of all tennis players is one responsible for many errors for which they cannot account—Not Watching the Ball!

Takes Time

To the average person it seems an easy matter to watch the ball. It isn't. If you are sceptical, go out and try to watch every ball you receive for half an hour. It requires much effort in us all to acquire the knack of concentration. But, in spite of that, my budding Tildens, you must learn to watch the ball. Next time you play, make a real effort to watch it right on to your racquet. If you do this, don't be surprised in at least a 50 per cent. improvement!

Another common fault is laziness, or possibly slovenliness. Why this should be a fault in someone anxious to play well can perhaps be put down to the complexities of human nature. I don't believe I ever saw a tennis player, including Perry and Vines, who at some time during a match, wasn't guilty of this sin. You must get into position first to make perfect shots. It is a cardinal rule in tennis that you must be sideways to the net when playing your shots. How many times did you forget the last time you played? The sooner you get into the habit of getting into position first, the sooner you will begin to get somewhere. Keep a close check on yourself and make your errors forced ones, not the results of laziness.

Get Set for Shots

Still another fault is hitting the ball while running. Often you can commit this error through laziness, but more often the cause is lack of experience. To get the best results from a shot you must be set for it ...not flying across the court. When you are set for a stroke you can concentrate on form and direction. If you are running it is difficult to obey the fundamental rules of the shot. In hitting the ball while the body is moving across the line of flight you get the minimum power from the maximum effort. Your judgment of distance is put off and your shots are too soft and badly placed. Do your running to the ball, not at the ball. To do this you must develop anticipation. If you watch the ball and your opponent very closely, you will soon be able to judge where the ball is coming shortly before he hits it.

In tennis there are few worse faults than double-faults. Every time you double-fault you hand your opponent a gift. The idea of the service is to get the ball in play, and, when possible, put the receiver on the defensive. Take more time with that first service. Don't treat it as if it is a mere waste of time. Play the first one as carefully as you do the second. Don't be a tennis philanthropist!

GOLF FACTS by Alex Morrison

The story of Henry Picard's adoption of a new and seemingly very difficult grip just before starting in the Masters' tournament recently at Augusta is not new to most of you. Nor is it new to me, for I got it first from my good friend Grantland Rice who knew about my instructions to Picard and was watching his application of them closely.

When I returned to New York last week I got the story from Henry in person. Last July I told him that he had reached a point where a change of grips was imperative. The grip I suggested was the interlocking because it would afford him better control over the club, more wrist action and would allow him to take it easier in all of his swings. The grind he has been through in tournaments in this country, England and South America registered in his game. He was forcing himself to keep up with the pace set by leaders on the circuit. His own position as the most consistently successful performer for the last four years was in danger.

I knew that a change in the position of his hands would make everything about the game easier for him and also afford him greater possibilities in length and accuracy. His first attempt to carry out my suggestions brought success most gratifying to both of us.

St. James' Bantams Cap 19-18 Victory

Only one of three scheduled Church Softball League games was played Monday night, St. James' Bantams pulling out a 19-18 nod over All Saints' at Prince of Wales School. The senior struggle was called off and the juvenile tilt cancelled when St. John's decided to step up to junior. Last night's game was a wide-open and fairly exciting fray with the Uniteds rallying strongly in the final frame to notch no less than 13 runs after trailing throughout. Leether is the only player of last year's champion St. James' left. The teams:

St. James': Welch, rf; Estlick, 2b; Baldry, c; Leether, 3b; Wildman, 1b; Rutherford, ss; Woodcock, lf; McMahon, cf; Ellis, p.

All Saints': Blaby, lf; Miller, lf; Reid, ss; Lacey, 2b; Blackwell, 1b; Maudsley, c; Kemp, p; Smith, 3b; Burns, cf; Dyer, cf; Edgar, rf.

Umpires: A. Neiman and C. Stewart.

ELLIOTT HOLIDAYS

OTTAWA, May 10 (CP).—Postmaster-General Elliott left yesterday for a three-weeks' holiday in the United States shortly after he was released from hospital, where he was confined for more than two months with a serious illness.

BALL ON THE STREETS

NEW YORK, May 10.—AP—Alfred Melov, 19, charged with disorderly conduct for playing ball in the street, had a good inning in court. Dismissing the complaint, Magistrate Sylvester Sabbatino said: "I played ball in the street and my kids play ball in the street. So do other kids, too, because they broke two of my windows last week and it cost me $1.75 to have them fixed."

ARCHAMBAULT IN HOSPITAL

TORONTO, May 10 (CP). — Mr. Justice Joseph Archambault of the Quebec Superior Court, chairman of the Federal Commission on Penitentiaries, was in the Toronto General Hospital today. He will be operated on for leg injuries that he suffered in an accident some weeks ago

ROUND TRIP BARGAIN FARES

MAY 13-14-15 TO TORONTO

From	
HAVELOCK	$2.55
KALADAR	$3.70
TWEED	$3.30

And from other points to additional destinations.

Consult agents re trains and limits.

Ask For Hand Bill.

Canadian Pacific

Picture Puzzle – Find Almada

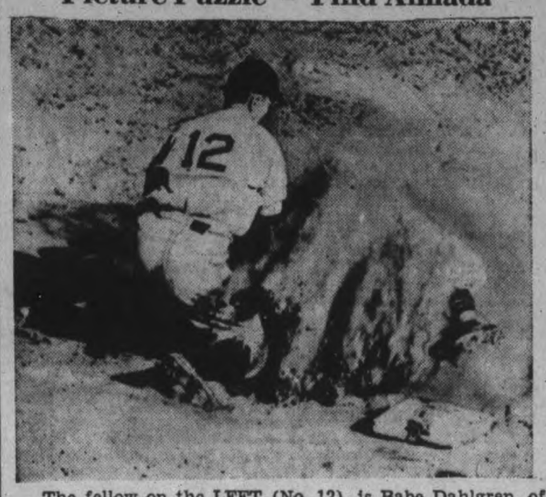

The fellow on the LEFT (No. 12), is Babe Dahlgren, of the New York Yankees, and the foot on the RIGHT, is Mel Almada, of the Washington Senators. This bit of dust-raising action was caught as Melo slid safely into third base, while Babe tried to find him through the "smoke screen" manufactured by Almada's feet.

BRITAIN GAINS TENNIS MARGIN

HARROGATE, England, May 10—(AP)—Great Britain's Davis Cup tennis team gained a 2-1 lead over Rumania in their first-round series Monday as F. H. D. Wilde and Don Butler won the doubles match from Christea Carolulis and O. Schmidt, 8-6, 7-5, 6-2. The final two singles matches will be played today.

ATHENS, Greece, May 10.—(AP)—Belgium's Davis Cup tennis team completed its first round conquest of Greece by winning the final two singles matches to make the final score 5-0.

Charles Nayaert won from L. Stalios, 6-4, 6-3, 6-2, while Pierre Geelhand defeated J. Michailides, 6-4, 6-3, 6-3.

Belgium will face India in the next round.

M. Howard's Chief Out Of Preakness

LOUISVILLE, Ky., May 10.—(AP) The Chief, Maxwell Howard's colt that substituted for Stagehand in the Derby came down Monday with the same sore throat and fever that laid the winter book favorite out on the eve of the Churchill Downs classic, and will not be able to start in the Preakness at Pimlico Saturday.

At the same time that he announced The Chief's illness Dr. Harry C. Harthill, veterinarian, said Stagehand had recovered and was in normal condition again. "He's doing fine and on his toes again," was the way the veterinarian described Stagehand's condition yesterday.

INDUSTRIALIST DIES

OTTAWA, May 10—(CP)—Prominent industrialist in Eastern Ontario and Quebec for many years, George Kennedy White, 62, died here last night.

White organized the Hercules Garment Company of Montreal and Louiseville, Que., and was managing director and treasurer until his retirement in 1933. He was also founder of the Hawkesbury Textiles Limited of Montreal and Hawkesbury, Ont., and was president until his retirement.

$590 FOR A STAMP

NEW YORK, May 10.—(AP)—Stamps which originally sold for pennies brought "folding money" today at the auction of the Cortlandt F. Bishop collection. A four-cent Magenta British Guina went for $590. An 1850 Orange British Guiana at the same original price returned $540. A provisional issue of a five-cent 1845 stamp of Baltimore, Md., brought $520.

GUARANTEED (Written) USED CARS J. J. DUFFUS CO. 24-Hour Service

TENDERS FOR COAL AND COKE.

SEALED TENDERS, addressed to the undersigned and endorsed "Tenders for Coal," will be received until 12 o'clock Noon (Daylight Saving), Monday, June 6, 1938, for the supply of Coal and Coke for the Dominion Buildings throughout the Province of Ontario.

Forms of Tender with Specifications and Conditions attached can be obtained from the Purchasing Agent, Department of Public Works, Ottawa; and the Supervising Architect, 36 Adelaide Street East, Toronto, Ont.

Tenders should be made on the forms supplied by the Department and in accordance with Departmental specifications and conditions attached thereto.

When the amount of a Tender exceeds the sum of $5,000.00—whether it be for one building only or more—the tenderers must attach to their Tender a certified cheque on a chartered bank in Canada, made payable to the order of the Honourable the Minister of Public Works, equal to 10 per cent. of the amount of the Tender, or Bearer Bonds of the Dominion of Canada or of the Canadian National Railway Company and its constitutent companies, unconditionally guaranteed as to principal and interest by the Dominion of Canada, or the aforementioned bonds and a certified cheque, if required to make up an odd amount.

The Department also reserves the right to demand from any successful tenderer a security deposit, in the form of a certified cheque or bond as above, equal to 10 per cent. of the amount of his bid, to guarantee the proper fulfilment of the contract.

By order,
J. M. SOMERVILLE,
Secretary.

Department of Public Works,
Ottawa, May 6, 1938.

SENATORS TOP A.L. RACE—TRIBE-YANKS IN SECOND PLACE

Washington Trims Browns 7-1 While Boston Beats Indians; Cards Keep Up Win Streak

Rain Washes Out Big League Games—Bagby Gets Second Victory

NEW YORK, May 10 (C.P.). — One of the most interesting angles in the American League scramble this season, regardless of its outcome, is likely to be the race between the teams owned by the man who tried to buy a pennant and failed and that owned by the "Old Fox" who doesn't spend much cash but gets some good ball players by trading.

Tom Yawkey's gold-plated Boston Red Sox appear all set to produce a real return on the club owner's big investment. But to get to the top they not only must dispose of the world champion New York Yankees and the highly-rated Cleveland Indians, but also Clark Griffith's inexpensive Washington Senators, current leaders of the pennant parade.

Senators Take Lead.

Washington took over the lead yesterday by trimming St. Louis Browns 7-1, while Boston gave a demonstration of strength by bowling over Cleveland 15-3 and knocking the Indians off the top. As the other American League clubs were rained out, Cleveland and the Yankees wound up in a second-place tie a half game behind the Senators with the Red Sockers another game back.

It was a "bargain counter" pitcher Emil (Dutch) Leonard who sent the Senators to the top. Picked up from Atlanta this season after one major league failure, the 30-year-old knuckle ball expert has won three of his five starts. He allowed only seven singles yesterday and drove in three tallies himself with a triple and single.

The Red Sox, who have been getting along well on the excellent pitching of the veteran Lefty Grove and John (Footsie) Marcum, really went to town for young Jim Bagby yesterday when the rookie faced his dad's old club for the first time. Young Jim pitched six-hit ball, although he passed seven, to gain his second victory. Behind him the Sox added 11 blows to a dozen walks off three Cleveland flingers.

Cards on a Comeback

The "comeback" of St. Louis Cardinals again featured the National League's program as rain eliminated the second Giants-Cubs clash. The Cards, who have won five and tied one of their last seven games and have climbed from seventh place to fifth, belted over Brooklyn Dodgers 9-7. Joe Medwick's big bat shifted the balance of a 30-hit game when he came up with a triple with two aboard and the score tied in the eighth. It was his fourth hit of the game.

The fourth-place Cincinnati Reds kept pace with the Cards by pounding out a 9-4 decision over the Phillies as Ray Davis' seven-hit hurling made up for the fact that his teammates left 14 men stranded on the sacks. Boston Bees, who had lost two straight extra-inning games, came back to win one in the 10th. They beat Pittsburgh's Pirates 7-5 when Debs Garms connected for a pinch single with two out and the bases full.

Admiral Objects

Not in his best racing pose, but proving he is full of life is War Admiral as he bucked and reared during an "interview" with the press at Belmont Park. The display of temperament occurred when an attempt was made to saddle him.

Fights Last Night

(By The Associated Press)

New York.—Italo Colonello, 200¾, Italy, stopped Tony Lamaretto, 185, Stockton, Calif. (1).

Detroit.—Jimmy Urso, 119, Detroit, stopped Jackie (Sailor) Lee, 117, Akron, O. (7).

Chicago.—Nick Camarata, 132, New Orleans, outpointed Billy Marquart, 130½, Winnipeg (10).

Toronto.—Small Montana, 112, Philippines, outpointed Frankie Jarr, 112, Fort Wayne, Ind. (10).

Milwaukee. — Marty Simmons, 167½, Saginaw, Mich., outpointed Tony Bruno, 162, Wisconsin (8).

Newark.—Joe Lemeieux, 142, Edmunston, N.B., and Paul Cortlyn, 147, Newark, drew (8).

Buffalo, N.Y.—Walter Woods, 161, New York, outpointed Jimmy Clark, 155, Jamestown, N.Y. (10).

Montreal.—Dave Castilloux, 125¼, Montreal, outpointed Jackie Callura, 122¼, Hamilton, Ont. (10).

ROYALS HANG UP THIRD STRAIGHT WIN ON GIANTS

MONTREAL, May 10 (CP)—Montreal Royals, who have been kicking around in the International League's lower depths almost from the start of the season, are on the warpath and it's pretty hard on Jersey City Giants.

The Giants were a big factor in the International's only real battle—that for second place—until they reached Montreal. The Royals made it three straight yesterday in the league's only game when Gus Dugas beat the Jerseys in the ninth with a home run 5-4. The defeat dropped Travis Jackson's hirelings to the .500 mark with an even split in 20 games.

The Giants are fourth in the standing while the Royals are sixth and have their longest winning streak of the season, three straight, to talk about.

Although he allowed 12 hits, Ed Chapman scored his first victory of the year for the Royals. His teammates drove Rollie Stiles from the mound with a three run attack in the first. Mike Radon, who relieved him, was charged with the defeat.

Tom Winsett, the Jerseys' new outfielder, struck the most telling blow in their cause, a triple, and drove in two runs.

Newark's game at Toronto and Syracuse's at Rochester were postponed because of rain. The game scheduled between Baltimore and Buffalo was played as part of Sunday's doubleheader at Buffalo.

Dave Castilloux Wins Canuck Title

MONTREAL, May 10 (CP)—Dave Castilloux, hardy young French-Canadian fighter, today wore the Canadian featherweight boxing crown, wrested from Jackie Callura of Hamilton, Ont., by unanimous decision of the judges after 10 rounds of wearing battle.

Callura was shorn of the championship he won from Montreal's Frankie Martin at Toronto last year after carrying the fight to Castilloux for all but two rounds last night.

Outweighed by 125¼ pounds to 122½, Callura showed superior speed, but Castilloux gave him few opportunities to land a clean punch.

Wrestling Last Night

(By The Associated Press)

New York—Wladyslaw Talun, 300, Poland, threw Sheriff Tom Hanley, 260, Enid, Okla. (2.09).

Lancaster, Pa.—Reb. Russell, 212, Texas, threw Kingfish Levinsky, 210, Chicago (5.00).

Wilmington, Del. — Ernie Dusek, 228, Omaha, Neb., threw Jack League, 218, Texas (21:21).

HEAVY BICYCLE DEATH TOLL

Approximately 800 deaths resulted from collisions between automobiles and bicycles in the United States and Canada last year.

What's The Matter With Diz? – Deltoid Damaged

You've been seeing plenty of The Great Man, Jerome Herman Dean, in the public prints of late but here's something a little different . . . sort of Dizzy from a medical viewpoint. Diz is shown as he appears when "foggin' one through" and the diagram shows the muscle that takes the strain, the deltoid, as it is called in the medical profession. This is the part of the Dean anatomy that is causing such a ruckus at the moment. After being sold to the Cubs by Rickey & Co. for $185,000 and three players, Diz is now out of the game with the deltoid trouble mentioned.

Schmeling Highly Confident He Will Defeat Joe Louis

Depends On Right To Jaw To Settle Issue On Night Of June 22

NEW YORK, May 10 — (AP). — There isn't a doubt in Max Schmeling's mind that he will be able to swat champion Joe Louis on the jaw with his right hand on the night of June 22, no matter how much the young negro has learned in the two years since Max last clipped him.

"Yah, I know what some people think," said Max, when he arrived here from Germany yesterday. "They say Joe will be careful this time and do nothing but jab me with his left and not let me hit him with a right.

"That's foolish, I think. I hit him the other time when he tried to jab, and I knocked him out. No, no, he was not always hooking with his left when I hit him. Sometimes it was a jab, too."

But what, Max was asked, would happen if Louis should prove supercautious and try to lay back and preserve his championship behind a long, darting left? Might not the eagerly awaited battle devolve into something very boring?

"No, that will not happen, believe me," said the Schlager. "I want to win the championship, so I will open him up. For 15 rounds he cannot keep away from me. He must fight some time, and when he does I will hit him with this." He inspected his right fist briefly.

Max, going on 33, is a remarkable physical specimen. He looks better than he did when he fought Harry Thomas here the past winter.

LOUIS LEAVES FOR CAMP.

STEVENSVILLE, Mich., May 10 (A.P.). — This village, on the shores of Lake Michigan, has seen the last of Joe Louis its most famous visitor, until after his battle with Max Schmeling in defence of the world heavyweight championship in New York on June 22. To-day was moving day for the negro champion.

In a white framed house, third from the last on the highway leading out of town, Louis packed his grip sacks to leave for Lafayetteville, N.Y., up in the Catskill Mountains, to begin his six-week training siege for that encore with the German challenger.

Louis was happy over the opportunity of returning to action.

Getting even with Schmeling is the paramount thought in Louis' mind.

"Smellin' is in for a good slammin' himself, if you are asking me," Louis said. "He'll meet a different Joe Louis when he turns around to face me this time I'm hitting harder. I think I am punching faster, and I aim to beat him to the punch."

A man could be fined for entering a church with spurs on, according to old English law.

BASEBALL RECORD

—Results and Fixtures—

INTERNATIONAL LEAGUE

	Won	Lost	Pct.
Newark	13	3	.813
Buffalo	9	7	.563
Baltimore	10	8	.556
Jersey City	10	10	.500
Toronto	7	8	.467
Montreal	8	12	.400
Rochester	7	11	.389
Syracuse	4	9	.308

Yesterday's Results

Montreal 5, Jersey City 4.
Newark at Toronto—Cold and rain.
Syracuse at Rochester—Rain.
Baltimore at Buffalo — Played Sunday.

AMERICAN LEAGUE

	Won	Lost	Pct.
Washington	14	7	.667
Cleveland	13	7	.650
New York	13	7	.650
Boston	12	8	.600
Chicago	7	10	.410
Detroit	7	11	.389
Philadelphia	6	12	.333
St. Louis	5	15	.250

Yesterday's Results

Boston 15, Cleveland 3.
Washington 7, St. Louis 1.
Detroit at Philadelphia—Rain.
Chicago at New York—Rain.

NATIONAL LEAGUE

	Won	Lost	Pct.
New York	16	3	.842
Chicago	13	7	.650
Pittsburg	11	9	.550
Cincinnati	10	11	.476
St. Louis	8	10	.444
Boston	7	9	.437
Brooklyn	7	13	.350
Philadelphia	4	14	.222

Yesterday's Results.

St. Louis 9, Brooklyn 7.
Cincinnati 9, Philadelphia 4.
xBoston 7, Pittsburg 5.
New York at Chicago—Cold.

AMERICAN ASSOCIATION

	Won	Lost	Pct.
Kansas City	14	5	.737
Indianapolis	11	6	.647
Minneapolis	9	6	.600
St. Paul	8	6	.571
Toledo	9	9	.500
Louisville	6	10	.375
Milwaukee	5	13	.278
Columbus	4	11	.267

Yesterday's Results

Kansas City 9, Indianapolis 8.
St. Paul 7, Toledo 6.
Columbus at Minneapolis—Rain.
Louisville at Milwaukee—Rain.

ACUTE DROP IN HELIUM PRICE

Cylinders of helium cost less than $15 at the United States helium plant near Amarillo, Texas. At 1917 prices, such cylinders would cost $400,000.

Sports Spice

By EDDIE BRIETZ

NEW YORK, May 10 — (AP) — Max Schmeling looks great . . . Joe McCarthy doesn't appear on the ball field an average of a dozen times a year, yet always directs the Yankees from the bench clad in full uniform . . . That auto St. Louis fans gave Leo Durocher was the third such gift Leo has received from his fans . . . The first Eddie Neil golf tournament, in memory of the late sports writer, will be played Sunday at Barney Ross' Ferndale training camp . . . Only sports writers can enter.

Only four of the 33 race pickers we followed Saturday picked Lawrin in the first three; only one put him out in front . . . Prof. Paul Mickelson picked Lawrin . . . Has the great Gehringer (and he was great, too) finally begun to slip? . . . He admits he's a step slower than he was 10 years ago . . . Max Schmeling has made 19 trips across the Atlantic (two via the Hindenburg) since he first began to talk Joe Louis . . . Larry MacPhail is quoted in a western paper as saying this year's Dodgers will finish fourth.

Joe DiMaggio told a reporter he could "chop" enough base hits to win the American League championship, but the fans like home runs and "I like 'em, too. When you see that fat one coming you swing with all you've got," he said.

New York scribes with the Giants in Chicago say a strangely quiet and well-behaved Dizzy Dean is greeting visitors to the Cub bench these days . . . His victory over Glen Lee puts Ceferino Garcia right back in the fistic spotlight now. Hard to see how Barney Ross can dodge him if Barney beats Henry Armstrong.

Major League Leaders

NATIONAL LEAGUE.

(By the Associated Press.)

Batting — L. Waner, Pittsburgh, .366.
Runs—Ott, New York, 22.
Runs batted in—Ott, New York, 22.
Hits—McCormick, Cincinnati, 31.
Doubles—Herman, Chicago, 9.
Triples—Rizzo, Pittsburgh, 5.
Home runs — Goodman, Cincinnati, and Ott, Leiber and McCarthy, New York, 5.
Stolen bases — Koy, Brooklyn, and Chiozza, New York, 3.
Pitching—Melton, New York, 5-0.

AMERICAN LEAGUE.

Batting—Trosky, Cleveland, .443.
Runs—Trosky, Cleveland, and Cramer, Boston, 20.
Runs batted in—Foxx, Boston, 34.
Hits—Fox, Detroit, 31.
Doubles—Cronin, Boston, 10.
Triples—Lewis, Washington, and Kreevich, Chicago, 3.
Home runs—Fox, Boston, 7.
Stolen bases—Lewis, Washington, and Kreevich, Chicago, 5.
Pitching—Grove, Boston, 4-0.

JOE KRAKAUSKAS GETS HIS RELEASE

WASHINGTON, May 10 (AP) — Washington Senators released Joe Krakauskas, southpaw pitcher on option Monday to Trenton of the Eastern League, where he pitched last year.

Krakauskas objected to the transfer but probaby would report, Owner Clark Griffith said.

"He'll be a good pitcher one of these days," said Griffith, "but he isn't ready yet. He'll be back before the season is ended, I'm positive."

The lefthander came to the Nats last fall and won four games, losing one. This spring he lacked control and made only two appearances in relief roles. But the big Montreal-born Lithuanian looked like one of the best of the rookie crop even at that.

He played amateur baseball at Hamilton and Brantford, Ont.

TO COURTS ON TYPHOID

CROYDON, England—(CP).—Following a winter epidemic of typhoid which took many lives, the municipality is faced with 100 damage actions for loss of relatives and business.

RADIO PROGRAMS

The programs listed are printed as issued by the stations and are subject to change.

Tuesday

(Afternoon, EDT)

4.45 P.M.
Yodelling Cowboy, CBL
The Road of Life, sketch, WBEN

5.00 P.M.
Musical Program, CBL
Dick Tracy, sketch, WEAF
To be announced (CBS), WGR

5.15 P.M.
Terry and the Pirates (NBC) WBEN
Jack Shannon, tenor, CFRB
To be announced, CBO

5.30 P.M.
These Four, CBL
Let's Pretend (CBS), WABC
The Singing Lady (NBC), WHAM
Your Family (NBC) WBEN

5.45 P.M.
Little Orphan Annie (NBC), WBEN
Jimmy Allen, CBL
King's Jesters (NBC) WHAM
Howie Wing, CFRB

(Evening, EDT)

6.00 Evening
Musicale, CFRB
Science in the News (NBC), WEAF

6.15 P.M.
News Bulletin, CBL
Claire Wallace, CFRB
Musicale, WBEN

6.30 P.M.
Jim Hunter, news, CFRB
Song Sheet, CBL
Sports, WGR

6.45 P.M.
Legal Dramas, WBEN
Lowell Thomas, CBL
Spotlight Parade, CFRB

7.00 P.M.
Just Entertainment (CBS) WGR
Easy Aces (NBC) WHAM
Amos 'n' Andy, CBL
Stan Lemox, sports, WOR
Mining Broadcaster, CFRB
Concert Ensemble (CBC) CBO

7.15 P.M.
Vocal Varieties (NBC) WBEN
Screen Scoops (CBS) WABC
Easy Aces, CFRB
Sports Club, CBL

7.30 P.M.
Dorothy Thompson, news (NBC) WJZ
Helen Menklen, actress, WGR
Organ Recital, CBL

7.45 P.M.
Novelty Choir (MBS) WOR
Last Buffalo Hunter, CBL

8.00 P.M.
Madriguera's Orch. (NBC), WJZ
Big Town (CBS) WGR
Russ Morgan's Music (NBC), WEAF

8.30 P.M.
It May Have Happened (CBC) CBL
Al Jolson's Show (CBS) CFRB
To be announced (CBS) WJR
Wayne King's Orch. (NBC), WEAF
Green Hornet, drama, WOR

9.00 P.M.
Vox Pop Interviews (NBC). WEAF
To be announced (CBC). CBL
Watch the Fun Go By, WABC

9.30 P.M.
Benny Goodman's Or., (CBS) WABC
Fibber McGee (NBC) WBEN
Jamboree (NBC) WJZ
Bert Niosi's Orch., CFRB

10.00 P.M.
Beverley Baxter, talk (CBC), CBO, CKLW
Time to Shine, WJR
Jamboree, WHAM

10.30 P.M.
Hollywood Gossip (CBS) WEAF
Ray Heatherton, songs (CBS) CFRB
Beachcomber, WJR

10.45 P.M.
Dale Carnegie (NBC) WBEN
Four Clubmen, WGR
Armchair Club, CFRB

11.00 P.M.
Ab Lyman's Orch., WABC
King's Jesters, WHAM

11.15 P.M.
Dance Orchestra, WGN

11.30 P.M.
Ruby Newman's Orch. (NBC) WEAF
Horace Lapp's Orch. (CBC). CBL
Felton's Orch. (CBS) WABC

12 P.M.
Dance Orch. (NBC) WJZ
Art Shaw's Orch. (CBS) WABC

Wednesday

(Morning, EDT)

8.30 A.M.
Music Box, WGN
Morning Devotions, CFRB

8.45 A.M.
Gospel Singer, CFRB
Morning Devotions, CBL

9.00 A.M.
Breakfast Club (NBC) CBL
The Merrymakers, WLW
Kitty Keene, CFRB

9.15 A.M.
Person to Person (NBC). WEAF
Ma Perkins, CFRB

9.30 A.M.
The Wife Saver, CFRB

9.45 A.M.
Voice with a Smile, CBL
Breakfast Table, WGR
Tower Clock Program, WHAM

10.00 A.M.
Pretty Kitty Kelly (CBS). WGR
Cabin at Crossroads, WHAM
Snappy Rhythms, CKCL

10.15 A.M.
Margot of Castlewood, WHAM
Myrt and Marge (CBS) WGR
John's Other Wife (NBC). CBL

10.30 A.M.
Attorney-at-Law, KDKA
Hilltop House, WJR
Just Plain Bill (NBC) CBL
Mrs. H. M. Aitken, CFRB

10.45 A.M.
Woman in White (NBC) WBEN
Lady of Millions, CFRB

11.00 A.M.
Mary Marlin (NBC) WHAM
David Harum (NBC) WBEN
Betty Moore CBL

11.15 A.M.
Myrt and Marge, WOR
Hill Billies, CFRB

11.30 A.M.
Vic and Sade (NBC) WHAM
John M. Elson, talk, CBL

11.45 A.M.
Hello, Peggy, WBEN
Real Life Stories, WGR

(Afternoon, EDT)

12.00 NOON
Vaughan de Leath, songs (NBC) WBEN
Ernest Coulton, Baritone, CBL

12.15 P.M.
Kidoodlers, CBL
The O'Neills (NBC) WBEN
Refreshment Time, CFRB

12.30 P.M.
Musicale, CBL
Helen Trent (CBS) WJR

12.45 P.M.
Our Gal Sunday, WJR
Town Topics, CKCL

1.00 P.M.
Happy Gang, CBL
Betty and Bob, WGR

1.15 P.M.
Betty Crocker, WGR
Instrumentalists, WBEN
To be announced, WHAM

1.30 P.M.
Arnold Grimm's Daughter (CBS) WGR
Jhic Martin, CBL

1.45 P.M.
Valiant Lady (CBS) WJR
Words and Music, WBEN

2.00 P.M.
Your Health (NBC) WBEN
London Calling, CBL
Shut-in Party, CKCL
News, WGR

2.15 P.M.
Kitchen of the Air, CFRB
The O'Neills, WJR
Talk It Over, WHAM

2.30 P.M.
Happy Gilmans, WGR

2.45 P.M.
Four Star Hits, WTIC
Heart of Julia Blake, WOR
The Goldbergs, CFRB

3.00 P.M.
Pepper Young's Family. WBEN
London Calling, CBL
Martha Deanne, WOR

3.15 P.M.
Ma Perkins (NBC) WBEN
Women's News, CFRB

3.30 P.M.
Maurice Spitalny's Orchestra (NBC) WHAM
Vic and Sade (NBC) WBEN
Stella Dallas, CFRB

3.45 P.M.
The Guiding Light (NBC), WBEN
Young Widder Jones, CFRB
Curtis Institute, WGR

4.00 P.M.
How to Be Charming, CFRB
Baseball, WGN
Swinging Along, CKCL
Club Matinee, CFCF

4.15 P.M.
Mary Marlin, WBEN
Backstage Wife, CFRB
Langworth Strings, CKCL

4.30 P.M.
The Hughes Reel, WBEN
World Dances, WOR
Deep River Boys, WGR

Radio Log

CANADIAN CORPORATION

	M.	Kc
CBL	551	840
CKCL	517	580
CBM		1050
CBO		880

COLUMBIA SYSTEM

WABC	349	860
CFRB	435	690
WJR	400	750
WGR	545	550

MUTUAL SYSTEM

WOR	422	710
WLW	428	700
WGN	416	720

NATIONAL (Blue Network)

WJZ	395	760
WHAM	361	1550

NATIONAL (Red Network)

WEAF	454	660
CRCT	357	940
WBEN	333	900

To-day and Wednesday
2.30 - 7.00 - 9.00
Feature Starts at 7.15 and 9.15

WARNER BROS. Present
"GOLD IS WHERE YOU FIND IT"
with GEORGE BRENT, OLIVIA De HAVILLAND, CLAUDE RAINS, MARGARET LINDSAY
BARTON MacLANE - JOHN LITEL
TIM HOLT - WILLIE BEST
Directed by MICHAEL CURTIZ
Music by Max Steiner
A First National Picture
A COSMOPOLITAN PRODUCTION
The West of yesteryear in the full glory of today's TECHNICOLOR!
Regent

TO-NIGHT ONLY
Last Show at 8.20
Frank Morgan - Florence Rice—in—"Beg, Borrow or Steal"
& Kay Francis- - Walter Connolly —in— "First Lady"

Starting To-morrow – Performances at 2.30 - 700 - 9.00

Stars ALL AROUND HER
. . . in her streamlined musical best!
With Randolph going for Gloria—Jack and Slim going hey! hey!—Bill Robinson going at tap-speed . . . you'd never know the old farm now . . . and Shirley's going to surprise you!

Shirley TEMPLE in REBECCA
A 20th Century-Fox Picture with
RANDOLPH SCOTT
JACK HALEY ★ GLORIA STUART
PHYLLIS BROOKS ★ HELEN WESTLEY
Slim SUMMERVILLE ★ Bill ROBINSON
RAYMOND SCOTT QUINTET
Alan DINEHART ★ J. Edward BROMBERG
CAPITOL
Phone No. 1720

SIX SONGS! by star tunesmiths
Gordon & Revel
Pollack & Mitchell
Pokrass & Yellen
Raymond Scott
and
. . . Shirley sings a medley of her famous hits of the past!
Extra!
Walt Disney's Latest Laugh Riot
"PLUTO'S QUINTUPLETS"
Two Reels of Thrill Scenes . . . Camermen Braving Sudden Death . . . To Film It!
"BREATHLESS MOMENTS"

One Night Only
Wednesday
May 11th
AT THE
SUMMER GARDENS
Bill Thompson
And His Modern Swing Music
FEATURING
RUTH CAMERON
His band played three successful seasons at Musselman's Lake, and is the first appearance of the band in this district.
Admission 10c. Dancing 4 for 25c
DANCING EVERY NIGHT (EXCEPT MONDAYS) TO EDDIE STROUD AT THE SUMMER GARDENS

10 MILLION ARMS SENT CHINESE, JAPS

WASHINGTON, May 10 (AP) — United States shipments of war materials to China and Japan exceeded $10,000,000 in the five months ended April 30, state department records showed today. The rate was far in excess of last year.

During the five months shipments to China totalled $5,296,442 and to Japan $4,756,483. In the last fiscal year shipments to China were $8,336,210 and to Japan $1,773,942.

Airplanes and airplane motors were in greatest demand. A large item of Chinese purchases also embraced grenades, bombs and ammunition. Japan's purchases were almost entirely air equipment.

Most of the shipments destined for China were made to the British settlement of Hong Kong, whence they penetrated into China proper.

MORE ABOUT—

ANGLO-ITALIAN

(Continued from Page 1)

to the insurgents in Spain's Civil War.

Spanish Member Let In.

Alvarez del Vayo, although not on the Council, was given a seat at to-day's public session because Lord Halifax's outline of the Anglo-Italian agreement vitally concerned Spain. For the same reason Ethiopia's two representatives were among the spectators. One of them will sit with the Council when the question of recognizing the demise of the old regime come up for official action.

At yesterday's closed session, Great Britain and France won assurance they would be freed of the League obligation not to recognize Italys conquest of Ethiopia.

Delegates from Russia, China, New Zealand, and Bolivia refused to back the proposal, but other members agreed. That meant that a series of declarations before the Council—probably Thursday—will give League members freedom to recognize Italy's conquest without taking a vote.

To Be Presented

Seven American women will be presented at court this year despite the announcement of Joseph P. Kennedy, recently appointed U.S. ambassador to England, that no Americans would be presented. Among the seven are Miss Rosemary, TOP, and Miss Kathleen Kennedy, BOTTOM, daughters of the ambassador.

Toronto Firm To Manufacture Machine Guns

The department of national defence in Ottawa, has announced that the Bren machine gun, shown ABOVE, with which the British army is now being equipped, will be manufactured in Toronto by the John Inglis Co. Reports, which could not be confirmed, stated that the Toronto firm's contract would reach $8,000,000 and included guns destined for England as well as Canada. Major James Hahn, president of the John Inglis Co., (inset), refused to discuss the contract other than to say "it will materially increase employment at our plant."

MORE ABOUT—

ONLY INEFFICIENT

(Continued from Page 1)

operations of the act in any province where it seemed to be doing more harm than good. Ontario members had indicated such was the situation in Ontario.

Members from the prairies and British Columbia were in favor of the measure and urged the minister to give it a great deal of consideration before ending its operations there.

Relief Act Passes

Final passage of the relief measure, which occupied nearly two weeks of debate before it passed committee of the whole last week, brought fresh charges of political corruption from Opposition Leader Bennett and a promise he would bring more later.

The bill authorizes the government to make expenditures on direct relief and projects for the provision of work. But details of expenditures and works will not be known until supplementary estimates are tabled.

A. A. Heaps (C.C.F., Winnipeg North) accused the government of inaction on the problem of unemployment. Labor Minister Rogers declared Canada had every right to feel confidence rather than despair with respect to unemployment. With respect to corruption he said he would answer Mr. Bennett's charges when they were presented in more detail.

Mr. Bennett renewed charges made earlier in the relief debate that politics had influenced the distribution of work on projects financed for relief purposes by the Dominion and Provinces in co-operation.

He charged that in many places including Kingston, the district represented by the minister, men were refused work on projects paid for by public monies, unless they subscribed to the tenets of the Liberal party. He promised to bring these matters forward in greater detail later in the session.

Wrong Figures Used

Grote Stirling, former Conservative minister of national defence, criticised government references to relief camps operated under the last government for single, homeles men and declared wrong figures had been given as to cost of their administration while no reference was ever made by Liberal speakers to the good they had accomplished.

Unemployment existed throughout the world, Mr. Rogers said in reply to his critics and in this respect Canada had every reason for confidence rather than despair. There had been a distinct improvement everywhere except in the Prairie provinces where drought prevented any improvement.

The week-old wrangle over farm implements ended with adoption of the report table more than a year ago by the special committee which recommended government action to reduce the cost to farmers or assistance in the establishment of co-operative selling and distribution agencies.

Mr. Bennett said there were few matters in which he had a more sustained interest than farm implements since he went to the west 40 years ago. He was puzzled that "we should be constantly apologizing to this House for the manufacturer."

In 1935 the total value in all provinces of agricultural capital, including livestock ,implements, machinery, land and buildings, was estimated at $4,628,375,000. Manufacturing capital was estimated at $4,698,991,000 with nearly 25,000 establishments employing 582,000 persons.

Proud of the Industry

"Why then should we be so apologetic when we speak of the manufacturing industry of Canada," he asked. 'For my own part I am proud of it and I think most Canadians are."

To insure efficient manufacturing industries every country in the world had, after experiments, "recourse to one device to accomplish that end—the tariff." If it was desirable to have a manufacturing industry in Canada that was the means whereby it could be carried on.

I know there are acute differences of opinion as to the extent to which a tariff should be imposed—very acute differences. But I cannot think there are many members of the house who are realists who will not admit that the tariff is no longer a question of discretion on the part of governments; it is a necessity."

J. H. Blackmore, Social Credit leader, advocated adoption of the report, and pleaded for equal protection for farmers if industry were to be protected and steps to guarantee to the farmer a fair price for his produce.

Hon. W. R. Motherwell (Lib., Melville) observed that two reductions in the duty on implements had coincided with increases in the cost to consumers.

709,000 Ask Lighter Load.

There were 700,000 farmers in Canada desirous of having their burdens lightened and "on the other hand the implement manufacturers in Canada can be numbered, perhaps on the fingers of one hand, and their desire lies the other way. Which of these shall be served?"

W. A. Tucker (Lib., Rosthern) declared, "If we are going to lay a permanent foundation for unity in this Dominion we must make things better for that million and a half who have to make their livings on the farms. After we have done that we can concern ourselves with the others not so badly off."

The House assembled under the shadow of death and the first hour was largely occupied in expressions of tribute to F. C. Betts, Conservative member for London, who was drowned Tuesday while on a solitary fishing expedition.

RAVENOUS VULTURES

Vultures are so ravenous that an average flock of them can dispose of the carcass of a horse in five minutes.

The Examiner BULLETIN BOARD

Below-normal temperatures have been prevailing in the Western provinces, and light snow has fallen at many points in Southern Manitoba and Saskatchewan.

Ten thousand Chinese paraded in heavy rain in New York yesterday in observance of National Humiliation Day, the serving of Japan's 21 demands on China 23 years ago.

Toronto City Council has made a ruling that relief recipients will be allowed to keep one dog per family without being forced to obtain a dog license.

Final returns on the safety drive conducted in Port Hope and Cobourg last week show that of the 644 cars tested, 572 had one or more mechanical defects.

Date Undecided

Hon. Charles Dunning announced in the House of Commons yesterday that the date for bringing down the Budget has not yet been definitely decided.

Prime Minister King, Mr. Bennett and other leaders at Ottawa spoke in feeling terms in the House yesterday of the death of Major F. C. Betts, Conservative member for London.

Water is being imported into Bermuda at a cost of $1 a ton to meet the ever-increasing drought situation on the island.

Lloyds' of London announced yesterday it had been granted a license for salvage operations to recover a fortune in gold lost when the British vessel Lutine sank off the Netherlands in 1799.

Six Are Rescued

Police and coastguardsmen rescued six fishermen who were trapped on a breakwall at the mouth of the Niagara River by a sudden squall.

President Roosevelt has nominated Joseph E. Davies as United States Ambassador to Belgium and Minister to Luxemburg.

Carbon monoxide fumes from a water heated asphyixated thirteen-months-old Claude Dionne of Montreal and left the child's mother and two other members of the household unconscious.

John M. Kelley, former vice-president and general counsel of the Ringling Brothers, Barnum and Bailey circus, was sentenced at New York to two years' imprisonment and fined $10,000 for income tax evasion.

Driver Is Jailed

Magistrate Browne of Toronto, declaring that he would not fine a hit-and-run driver, sentenced John O'Rourke to 14 days in jail for failing to remain at the scene of an accident. O'Rourke's driving license was suspended for three months.

Toronto police, staging a campaign to check the use of opium in the Queen City, have already made six arrests. Police were notified that a large shipment of the drug had recently reached Toronto.

At Hamilton, Charles Campbell was sentenced to 14 days in jail on a charge of reckless driving, and at London William Restrick, who pleaded guilty to drunk driving, was given 30 days.

Arthur Roy and Harry Carshall, transients, were sentenced at North Bay to a year in the reformatory on a charge of obstructing a provincial constable who took them from the tender of a passenger train.

HALL'S BRIDGE

The meeting of the Y.P.S. was held on Tuesday evening at the home of Mrs. H. Windover. Due to the absence of Miss M. Riel, service convenor, Miss D. Menzies took charge and the following program was presented: Prayer by Mrs. S. Wood; Scripture lesson, read by Miss O. Stabler; a paper "Take Up Thy Cross and Follow Me", by Miss D. Menzies; poem by Miss Vera Haines; discussion on topic by Mrs. G. Gillespie. The meeting closed with the repeating of the Mizpah Benediction.

SEA TROUT

ST. CATHARINES, Ont., May 10. (CP).—A sea trout, unusual in these waters, was included in the catch that Harry Reece, Jordan harbor fisherman, took from Lake Ontario near here. The trout weighed just over a pound.

MORE ABOUT—

ONTARIO TORIES

(Continued from Page 1)

List Given Paper.

Both statements were given to the press in the presence of both Mr. Wood and Mr. Ireland in an atmosphere that began calmly, but took on a less friendly complexion when Mr. Wood said that he had given The Globe and Mail a list of members of the committee, but was not prepared "at this time" to give it to the Conservative Association or other newspapers.

"I've discussed this with Mr. Ireland, and have pointed out to him that in view of the article in The Telegram it would merely lay these people open to being pilloried," declared Mr. Wood.

"Apparently Mr. Ireland had no authority to make a change in the date of the meeting," said Mr. Wood, beginning his statement to the press. "And to that extent our conference has been abortive of results."

Answer Already Received.

He went on to say that he had asked Mr. Ireland "what he thought Ontario Conservatism would lose if this general meeting was held on or before June 15," but Mr. Ireland interjected that his answer to that question had been given in the statement he had already handed to the press, and that any other remarks he had made to Mr. Wood had been made in confidence.

"Well, I feel I have a duty at the moment to respect that," said Mr. Wood. "We were not able to get very far in arriving at a decision because Mr. Ireland was adamant in his decision that the meeting would not be held until after the Ottawa July convention.

"Asked for his reasons, he replied it was the Ottawa interests that requested that the Ontario meeting as scheduled for May 28 be not held. Seeing that we would not get any further, I then recited to Mr. Ireland, as a matter of historic interest, what happened in the British House of Commons at the time of the Lloyd George Budget when the Leader of the Opposition, Balfour, had handed to him by the Premier of the day a simple, concise statement that read as follows: "It is only fair that I should tell you I have His Majesty's consent to appoint a sufficient number of peers for my Government to pass the Budget.'

48 Hours Allowed

"I have no half-sheet of notepaper to present to Mr. Ireland," continued Mr. Wood. "But I have this: I am instructed by my committee to give the Ontario executive, through Mr. Ireland, a stay of forty-eight hours in which they may have an opportunity to accede to our request, following which we shall commence an intensive campaign throughout the province to force the issue.

"We have the promise and already the active support of influential press, and may I say, what is also important, we have funds placed at our disposal to carry out any campaign that we contemplate.

"This committee feels that the time for temporizing is over. Action is the keynote of our executive, and the policy of laissez-faire and Ottawa dictation at the expense of our own beloved province and Conservatism in it must cease.

"We are determined, as an active, virile body, to see that the modern, up-to-date expression of Conservative thought has adequate expression and that, in fairness to Ontario Conservatism, the principles which we uphold to the very fullest must and shall have proper representation, and this representation shall speak for the true feelings of Ontario Conservatism at the July convention.

Intensive Campaign Promised

"To that end, therefore, we feel that unless the Ontario Conservative Association changes this viewpoint and promises this meeting to be held on or before June 15, this intensive campaign will start forty-eight hours from now and will reverberate through all the back concessions from one end of this province to the other.

"We are determined that the voice that shall speak at Ottawa shall be the true voice and not the voice of a body that was elected two years ago and no longer represents the general body of Conservatism throughout the province.

"I shall await the intimation from Mr. Ireland, who very courteously invited me here today to this conference, for the result of the forty-eight hours' stay, and I am hoping that in the interest of unity and the party as a whole wiser counsel will prevail and that the meeting will be held not later than June 17.

An Important Point

"I must lay special stress on the appointing of the 82 delegates at large. The Committee for Conservative Action has also insisted and it is a matter of prime importance that these 82 delegates must be selected by the meeting, which, we claim, must be held and not elected by the present body.

"Mr. Ireland has intimated that evening of the meeting of May 28 was held, the delegates at large would have been appointed and sent to Ottawa on May 24, regardless of the fact that the committee that would have elected them would have been on its deathbed, to which point I strongly object."

Mr. Wood firmly refused to reveal names of the committee to either Mr. Ireland or reporters, calming that to do so would "leave them open to being pilloried."

"You saw what happened already," he said. "I'm not in this for anything for myself, yet all kinds of accusations are made."

"Is the name of George McCullagh on that list?" he was asked by an evening paper reporter.

"No, it is not!" said Mr. Wood.

"How about this money?" he was urged. "You say you have strong financial support. It must come from somewhere?"

"It is not only Conservative money but put up in the interests of good Government," replied Mr. Wood.

"Any from Mr. Wright?" asked a reporter.

"No, I have never spoken to Mr. McCullagh or Mr. Wright in my life," declared Mr. Wood.

"Someone must be in your good graces," said Mr. Ireland, chuckling.

ECZEMA IN CATTLE

WELLINGTON, N.Z., May 10 — (CP-Reuters).— A serious outbreak of facial eczema among sheep and cattle in the rich Waikato district has led to the slaughter at Auckland since the beginning of March of 27,000 sheep and lambs judged unfit for human consumption.

AUTO ODDITIES —By SHELL

Every Day for 29 Days (April 26 to May 28)

(Sundays not included)

The most amazing, efficient, time-saving sifter ever... Androck TRIPLE FLOUR SIFTER

Reg. $1.00 value!

5 Androck Triple Flour Sifters FREE!

. . . given away to readers of this paper for the 5 best entries received each day (April 26 to May 28)

JUST COMPLETE THIS SENTENCE:

"I believe Quaker Flour is the best all-purpose flour money can buy because....."

This sensational offer is made to acquaint the readers of this paper with the amazing high baking qualities and economy of Quaker Flour. The offer and all prizes are restricted to the readers of this newspaper. Send your entry, together with sales slip bearing your dealer's name and showing your purchase of a bag of Quaker Flour, to The Quaker Oats Company, Box RS, Peterborough. Decision of judges to be final. Names of winners will be published in this paper on or about June 15th, 1938, and winners will also be notified by mail. It will not be possible for the makers of Quaker Flour to enter into correspondence with contestants.

Quaker Flour
Always the Same Always the Best
for Bread, Cakes and Pastry

ALL ENTRIES MUST BE ACCOMPANIED BY SALES SLIP BEARING YOUR DEALER'S NAME AND SHOWING PURCHASE OF A BAG OF QUAKER FLOUR

"I'M THRILLED WITH THE *New Improved Palmolive*"

SAYS: Mrs. Clarence Beairsto

lovely Winnipeg matron

"It's so much milder—the new perfume's lovely—and the new Palmolive seems harder, lasts longer."

"Of course I'd used Palmolive before," continues charming Mrs. Beairsto "but not regularly. From now on though, Palmolive is the only soap for my skin. It's so much milder. Now my daily Palmolive beauty treatment is really a thrill, especially since the new perfume is so lovely. I've noticed too, that the new Palmolive is harder. So it's thrifty to use."

There's lasting loveliness for *your* skin too, in this new improved Palmolive. The new, blending of Palmolive's famous Olive and Palm Oils makes its lather more effective than ever before. It penetrates deeply, floats from your pores every particle of dust and cosmetics. And as Palmolive cleanses, it soothes your skin, brings out a new, delicate loveliness. Get three cakes of the new improved Palmolive today.

ANNETTE CECILE EMILIE MARIE YVONNE

Gentle Palmolive, made with Olive Oil, is the Quins' only beauty treatment

Palmolive is so good, so safe, so mild, it was selected exclusively by Dr. Dafoe, for the famous Dionne Quins. And you know, because they were premature babies, their skin has always been extremely tender and sensitive. Surely if Palmolive keeps the Quins' skins smooth and perfectly healthy, it can keep all your skin lovely too.

The Peterborough Examiner

PETERBOROUGH, ONTARIO, CANADA, TUESDAY, MAY 10, 1938

Resolution Of Confidence

CORNWALL—Council last night passed a resolution of confidence in Mayor Elzear Emard after a letter had been read from the Cornwall Trades and Labor Council criticising him for the part he played in effecting a settlement between Canadian Cottons, Ltd., and its employees during a strike six weeks ago.

Topless Suits Banned

TORONTO—Topless bathing suits will be banned on Toronto beaches again this summer, Inspector Leonard Bentley of the Morality Department announced today. The city, however, won't enforce to the letter the bylaw requiring bathers to be clad from shoulder to knee.

Breaches Of Parking By-law

UNUSUAL LIQUOR CHARGE IS HEARD IN POLICE COURT

Thomas Hughes of North Monaghan was charged before Magistrate Gee in Police Court this morning with having been a party to an offence under the Liquor Control Act committed by Mrs. Nellie Zimmerman, namely illegal possession of liquor, for which Mrs. Zimmerman was fined $100 recently.

Hughes, who was defended by W. J. A. Fair, pleaded not guilty. Crown Attorney V. J. McElderry, K.C., prosecuted.

The only witness for the Crown was Provincial Constable David Silvester, who said that Mrs. Zimmerman acted as housekeeper for Thomas Hughbes in North Monaghan Township. Constable Silvester told of a raid made on the place by Provincial Police on April 5, the party consisting of Sergt. Harry Thompson of Belleville, Officers Bryant and Menie and himself in which were discovered three cases of Brading's ale, a sealed bottle of what he said was whisky, and a small bottle partly full of what the officer described as gin. Mrs. Zimmerman had afterward been convicted of illegal possession of the liquor. Hughes, the witness said, had been served with a notice from the Liquor Control Board prohibiting him from having liquor.

Claimed No Knowledge.

To Mr. Fair, Constable Silvester said that Hughes had told him when the raid was made that he had no knowledge of the liquor having been there. He had heard, he said, that the wrecking business at the place where Hughes lived was now the property of Herbert Withers.

Mrs. Zimmerman, called as a defence witness, said that she took care of Hughes' children and boarded him and that so far as she knew Herbert Withers owned the place. She said Hughes paid her six dollars a week for himself and $3 for each of the two children. As to the bottles put in as exhibits, she said they had been her property and she had been convicted on a charge of illegal possession.

Crown Attorney McElderry submitted the witness to a stiff cross-examination, particularly as to the source of the liquor figuring in the case. She said at first that she had obtained the three cases of ale from the brewery warehouse, but could not remember when and finally told the Crown Attorney that she would not say where she got it.

"Did you get it from a Mr. Gray?" asked the Crown Attorney.

Witness refused to answer the question.

The bottle of whisky had been a gift to her from a friend, she said and the gin had been given to her when she was suffering from toothache.

Mr. Fair objected to the line the cross-examination was taking, declaring the Crown was on a fishing trip to get information that might enable it to proceed against some of the brewery agents or something of that nature.

"It might not be a bad idea to do some cleanining up in that direction," said Magistrate Gee.

Court adjourned for luncheon at 12.30 o'clock.

ISAAC N. BELL IS 87 TODAY

One of the oldest residents of this city, Isaac Newton Bell, celebrates his 87th birthday today, May 10.

Mr. Bell is the son of John Bell and Sarah Morrow, the former an immigrant from County Fermannah in Ireland. Isaac Bell was born in 1851 on the farm on the 4th Concession of Smith, now owned by Fred Brown. He was educated in the school on the site now occupied by Fairview church. He lived on the home farm to the age of 21 at which time he went to the Township of Verulam to carve a homestead for himself from the virgin bush.

In 1873, he married Eliza Jane Braden also of Smith. In spite of the hardships of pioneer life, at a time when the only means of transportation was by ox-cart or on foot through the bush, Mr. and Mrs. Bell, by hard work and steady co-operation, completely cleared a fine farm of 200 acres where they lived for 25 years.

In 1898, they moved to South Dummer where they resided for a period of six years after which they returned to Smith township settling on the 5th Concession of Smith. In 1924, they retired from farming and moved to Peterborough.

Mr. Bell came from a family in which one son, from each of seven succeeding generations, has entered the Methodist ministry. He has always taken a very active interest in the church life of his community. In the pioneer community in Verulam where leaders were badly needed, he was superintendent of the Sunday school and teacher of the Bible Class for 20 years. When the Robinson Methodist Church was built, the congregation could not afford an organ, so Mr. Bell, although he had little musical education, raised the tunes for the hymns. He has been a member of George St. United Church for the past 14 years and seldom misses either the Sunday morning service or Sunday school.

Mr. Bell raised a family of four daughter, Mrs. Ernest Rosborough daughters, Mrs. Ernest Rosborough and Mrs. Fred Bell of Smith, Mrs. Whitfield Northey of Peterborough and Mrs. Fred Webdale of Lakefield and three sons, Wilbert Bell of Peterborough, and Norman and Braden, deceased.

Although Mr. Bell retired from farming in 1924, he did not give up active work and at the age of 87, still rises at 5:30 in the morning to go about his duties as caretaker of three residences in the city. He still enjoys life to the full and is in perfect health. He has subscribed to the Examiner for 20 years and still enjoys reading it every evening.

Although he sadly misses his wife, who died in October, 1934, his cheery disposition has remained with him and his ready smile and gentle humor endear him to all who know him.

94 Years Old

One of Peterborough's oldest citizens, Mrs. Elizabeth Vinette, is celebrating her 94th birthday today (Tuesday). Born in Quebec, she has lived here since she was eight years old, has 16 children, 7 of them living, 35 grand children, and 17 great grand children.

(Examiner Staff Photo.)

Fourth Generation Observes 94 Birthday Of Grandparent

Mrs. Elizabeth Vinette, 10 Lisburn Street, Observes Anniversary Today

"Vous vous portez bien, chere vieille!"

In such fashion did a score and more sons and grandsons, daughters and granddaughters, great grandsons and great granddaughters, greet Mrs. Elizabeth Vinette, 10 Lisburn street, today (Tuesday) as she celebrated her 94th birthday at the home of her daughter, Mrs. Amy Rishea, 146 Albertus street.

Born in the province of Quebec of French-Canadian parents, Mrs. Vinette moved to Peterborough when she was only 8 years old. Despite continued residence in this city she still clings to her native tongue, converses fluently and rapidly with her children in French.

Sixteen children were born to Mrs. Vinette and her husband, the late Edward Vinette. Seven of them are still living, and there are now 35 grandchildren and 17 great grandchildren. The sons and daughters are Mrs. Needham Saunders of Thornton, Rhode Island, Mrs. Steve Miner of Thornton, Rhode Island, Mrs. Harold Haunsell, Troy, New Hampshire, Baptise of Toronto, Joseph and Ned of Peterborough, and Mrs. Amy Rishea of Peterborough.

In good health, Mrs. Vinette says she enjoys life to its fullest degree. She knits regularly and plays a game of cards every night with her family, who claim she has a quick eye. Today the family is joining in celebration and a huge birthday cake has been prepared. Mrs. Vinette will play hostess to her family and friends.

WOMAN IS JAILED FOR ILLEGAL SALE

Changing her plea to guilty, Mrs. Ada Blackwood, North Monaghan township, was sentenced to two months in jail by Magistrate O. A. Langley, K.C., in police court this morning on a charge of illegally keeping liquor for sale.

There had been several adjournments in this case at the request of Mrs. Blackwood who had previously entered a plea of "not guilty" and when the case was called this morning the court was informed that the accused had been disappointed at the last moment in the matter of counsel and another adjournment was asked for.

Magistrate Langley remarked that there were plenty of lawyers in town and told the accused he would give her 10 or 15 minutes to secure counsel.

She had not returned in half an hour and a bench warrant was issued for her arrest but before it could be acted upon Mrs. Blackwood arrived back in court and told the Magistrate that she had decided to plead guilty. She had been unable to obtain a lawyer, the court was informed.

Crown Attorney V. J. McElderry said that he would be satisfied with the minimum sentence and Magistrate Langley without comment sentenced Mrs. Blackwood to two months imprisonment.

TO GREET ROTARIANS

Crown Prince Gustav Adolf, honoranry governor of the Rotary movement in Sweden, is preparing to receive 1,500 Rotarians from all parts of the world in conference in Stockholm on September 1.

MAIN STREET TOPICS

By an Examiner Reporter

ANOTHER ADJOURNMENT.

There was another echo from the recent battle of Sherbrooke Street this morning in Police Court when Mrs. Elizabeth Moher charged with assaulting Mrs. Vandenburg, a neighbor, told Magistrate Langley that she had been unable to get another house and therefore had not been able to follow the court's suggestion that she should move out of the neighborhood. The case was adjourned for another week.

HASTINGS ROAD WORK

Road work in Hastings county this year will be confined to maintenance at a cost of $75,000. Estimated expenditure was originally $92,000 but the Department of Highways ordered a reduction of seventeen per cent. As a result of that compulsory revision of plans the roads and bridges committee will not undertake any new construction.

CHEAPER HOUSING

A meeting has been called for Wednesday night under the auspices of the Chamber of Commerce, to be held in the council chamber at which R. W. Card of the department of finance, Ottawa, will discuss the question of cheaper housing as it is made possible by the lower brackets of the Dominion Housing Act. Mr. Card has much information on this question and individuals and organizations are invited to this very important meeting which will be held at 8 o'clock.

CASE DISMISSED.

When the case of Wilbert Reid, charged with non-support of his child was called in Police Court this morning, Crown Attorney McElderry informed Magistrate Langley that Mrs. Reid's mother, whose evidence was considered necessary, did not want to testify, and under the circumstances he was willing to consent to the case being dismissed. The circumstances would continue, he felt sure, and another charge could be laid later, if considered desirable.

BEST HOG SHIPMENT

The name of D. Rutherford of Bailleboro was listed among the eleven farmers whose hogs were the best shipped in Ontario during the week ending May 5. Of the nine hogs he shipped, seven were listed under "A" category, and one under B 1. Other winners were from widely separated points in the province.

There were 26,334 hogs sold on the dressed basis in Canada during the week, distributed as follows: Alberta 5,675; Saskatchewan, 451; Manitoba 2,892; Ontario, 12,067; Quebec, 3,945; Maritimes, 1,304.

NATURALISTS ACTIVE

Plans for a regional field day on Saturday, June 25, are being considered by the local committee of the Ontario Federation of Naturalists. The date will be later than last year, but circumstances have brought about an unavoidable postponement. F. J. A. Morris, C. A. Henderson, Fred Marshall and Harry Graham have already visited several well wooded sections of the district for the purpose of choosing a suitable area for the study of flowers and wild life, and those who are interested in this phase of conservation are advised of the plans that are not being made for the annual outing.

NOTICE TO MEMBERS.

At the Annual Meeting of the Young Women's Christian Association to be held on WEDNESDAY, MAY 11TH, at 7.30 p.m., the Constitution will be Amended.

A Copy of the Revised Constitution is available to Members at the Y.W.C.A.

DEATH OVERTAKES FREEMAN HART IN HIS 101ST YEAR

HAVELOCK, May 10—Peterborough county's centenarian, Freeman Hart of Round Lake, Belmont township, who is believed to be the oldest Orangeman in the province, died at 11 o'clock this morning from an illness during the last two months that was mainly due to the debilities of old age and the burden of a century of living.

Mr. Hart celebrated his one hundredth birthday last December when he received the congratulations and good wishes of a host of friends. His days extended into the fifth month beyond the century mark.

Mr. Hart was born at Spring Valley, Brighton township, of Irish and Dutch descent. As a young man he spent five years helping his father who was a carriage-maker, and then answered the call of the north woods where he spent more than half a century in the lumbering industry in Belmont. In his recollections of that period he used to tell of many great drives of logs that were floated down the North River to his saw mill on Round Lake.

His friends believed Mr. Hart to be the oldest Orangeman in Ontario. He joined the Castleton L.O.L. No. 554 when he was 18 years old and never allowed his active membership in the Order to lapse.

Mr. Hart was married more than 75 years ago. His wife, Rebekah Masters of Spring Valley, predeceased him 19 years ago. His immediate family surviving him are Mrs. Ida Copperthwaite of Campbellford, Mrs. A. J. Hubble of Prince George, B.C., John Hart of Smith's Falls, Albert of Lasswade and Ross of Havelock. He also had 46 grandchildren and 49 great-grandchildren. He was a Conservative all his life and a member of the Methodist Church, and later of the United Church of Canada.

Freeman Hart was under arms during the Riel rebellion, and he used to say that he was a passenger on the first train in Upper Canada, the Grand Trunk Railway, travelling from Colborne to Cobourg. He had a vivid memory of the early days of East Peterborough when the present site of Havelock was only a cedar swamp and the Canadian Pacific Railway had not been projected. Old Havelock on the road to Marmora was the little settlement which later was to lose its identity in the growth of the railway village some 50 years ago.

The funeral will be held on Thursday afternoon from the family home at Round Lake to the United Church here, and after the service interment will be at Maple Grove cemetery on the Trent Bridge road.

SUMMER SCHOOL TO BE CONTINUED EXECUTIVE DECIDES

Nearly all large towns and cities in the province were represented here on Sunday when the Provincial Executive of the Co-operative Commonwealth Youth Movement held their monthly meeting at the local C.C.Y.M. Club-rooms.

Among discussions of Provincial significance, plans were drafted for the continuation of the summer school which proved such a success last year, and study courses outlined suitable for the requirements of the increased number of young people who have expressed their determination to take advantage of it.

Peterborough unit was congratulated by the executive in having won the organizational drive recently terminated and which success will send the complete unit away for studies in political economy and recreation at the summer school some time in July. It was not disclosed yet where the school will be this year, although it might be at Georgetown, where it was held last summer.

The Provincial president, William Grant, of Oshawa, expressed delight at the ever increasing membership of the C.C.Y.M. throughout the Dominion, which showed their need of the C.C.Y.M. and its need of them, he said. It was highly indicative of the fact that they were determined to discover the reasons for such widespread economic disorder in a country of such huge natural resources as Canada, he claimed.

The meeting was adjourned at 4.30 p.m. and several cars were required to accommodate the visiting executive and local members on a sight-seeing tour. The social committee had dinner prepared at Lock 22 and a camp fire added the last touch to Sunday's perfection. Ball games got under way. Later in the evening William Grant gave a short lecture, and sing-songs followed.

D'ANNUNZIO ADVISES BLACK

The poet, Gabrielle D'Annunzio, who recently died, suggested that Mussolinis Fascist wear black shirts, and use the old Roman fasces as their symbol.

Brake Testing

If Your Brakes Won't Pass the Test, Bring Your Car to

Foley & Wilson

McDonnel and Reid Phone 2027

City Council Is Now Faced With Immediate Action In Solving Parking Problem

Peterborough's Main Streets At Times Are Riot Of Broken Traffic Laws

Peterborough's city fathers are faced with the absolute necessity of providing much enlarged parking grounds in the immediate future, so serious has become the problem that faces motorists who want to shop in the downtown section of the city.

On at least three days each week motorists crawl along George, Hunter, Simcoe, and Charlotte streets, straining their eyes for a little empty place into which they could crowd a car. A few lucky ones find some place, perhaps blocks from their destination, and the others are forced to leave their cars far from downtown, or else to violate traffic laws.

Cars double-parked, angle parked, parked beside hydrants, parked in places plainly marked "No parking by police order", jammed tight between other cars, parked facing the wrong way on streets, seem to be the rule in this city rather than the exception. And yet no motorist likes to leave his car in such a position because he takes the chance of a stiff fine.

On Saturdays city streets are a riot of broken traffic laws. It took the Examiner's photographer only 20 minutes on Saturday to get pictures of cars parked in violation of nearly every traffic law in existence.

Beside Every Hydrant

Cars were parked beside every fire hydrant from George street to Brock street at 11 a.m. Buses were delayed by motorists who had left their cars in spaces plainly marked "Bus stop, no parking." And every legitimate parking space was crowded to capacity. The market square, where ordinarily hundreds of shoppers leave their cars, was occupied by the farmers' market. Motorists were driving around in circles, in a hopeless search for a place to leave their autos. Some of them eventually halted their cars in front of stores, double parked, and remained at the wheels while their wives shopped and other motorists set up an angry clatter when they could not get past.

Magistrate O. A. Langley, K.C., a member of the Police Commission, had difficulty in getting his car away from the curb in front of the police station, so congested was parking. Across the street a city alderman had left his car parked flush against a fire hydrant.

With motorists tearing their hair in rage and Peterborough's streets becoming the worst for traffic hazards in the province, the city council is still debating what steps should be taken, and has still come to no conclusion after months and months of debate. Like Mr. Micawber, they are waiting for something to turn up.

Cordova Youth Hurt While Bicycling

(Examiner Correspondence.)

CORDOVA MINES, May 10.—Master Don McQuigge, eldest son of Mr. Doug McQuigge, Cordova Mines, suffered a minor accident on Sunday afternoon while riding with a group of boys on bicycles. The bicycle he was riding struck loose gravel as he was passing a car driven by Stewart Barrons. His bicycle was thrown in front of the car and he was struck on the head by the running board of the car. Besides head abrasions, he received a cut hand and leg abrasions, shock and fright.

The driver of the car was driving at a moderate rate of speed or accident might have been serious.

NOTICE

The monthly meeting of the local branch of the ONTARIO MUSIC TEACHERS' ASSOCIATION will be held WEDNESDAY EVENING, MAY 11 at ST. MARY'S CONVENT. A full attendance of members is requested.

87 Years Old

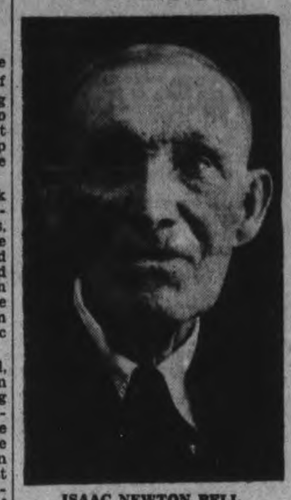

ISAAC NEWTON BELL

A pioneer resident of Smith township, for many years, Mr. Bell moved to Peterborough some 14 years ago where he has resided ever since. Mr. Bell celebrates his 87th birthday today, May 10.

MERCHANTS FAVOR HALF HOLIDAY PLAN

Approval of the half holiday on Wednesday afternoon during the months of June, July and August was expressed by the local Merchants' Association at a meeting held Monday night in the Chamber of Commerce with President James Geraghty in the chair.

The meeting discussed the suggestion that Victoria Day should be celebrated this year on Monday, May 23, instead of on the following day and the feeling of the gathering was in favor of the proposed change.

It was decided to have Secretary Dorris write the city council to that effect. At the same time it was decided that should the holiday be observed on Tuesday, May 24, that the stores should not keep open on the night before.

A proposal to co-operate with the Fish and Game Association and the Merchants' Bowling League in staging a celebration on a Wednesday afternoon or on a public holiday during the summer received the approval of the meeting.

W. R. TURNER
PHONE 591
195 SIMCOE ST
Heating Plumbing Tinsmithing
CONTRACTING, JOBBING, REPAIRING
Sole Agents for
"HECLA" FURNACES
"IRON FIREMAN" STOKERS
"TIMKEN" OIL BURNERS

Your Kidneys

may fail to perform their proper function because of an interference with their nerve supply.

If through some twist, jar or strain a vertebrae at a certain part of the spine becomes slightly deranged, causing constriction of the nerves supplying the kidney, these important organs cannot work properly and it is practically impossible for them to function normally again until that nerve constriction has been reduced.

It has been our experience that spinal manipulative treatments do prove beneficial in many cases of kidney disorders.

WE CAN HELP YOU TO SOLVE YOUR HEALTH PROBLEMS

M. C. GOODWIN
CHIROPRACTOR & PHYSIOTHERAPIST
Lady Attendant 108 Barrie Bldg.
Phones 431 and 1340J

You are Cordially Invited
Y.W.C.A. ANNUAL MEETING
WEDNESDAY EVENING
Guest Speaker—Mrs. Percival Foster
formerly National Council Y.W.C.A.
"My Impression of Europe"
Musical numbers—Reports—Social Hour
7.30 to 8.15 p.m. Swimming Exhibition—Silver Nineties and Advanced Pageant Program

Y.W.C.A. PAGEANT
Brock Street Rink
FRIDAY, MAY 27, 8 p.m.
Special feature "Fantastic Sea Ballet"
Only limited number of tickets for sale
Reserved section 75c—Limited number at 50c
Rush Seats 35c
Help the children with the ticket sale

FICTION AND FEATURES

One More Wedding

By HELEN WELSHIMER

CHAPTER 32

It seemed to Barbara, sitting in a wing chair and hiding a gun under her, that the half hour of the tea time never would end. There was a copper tea pot, round and fat, on the table in front of her, and she poured the fragrant brew into the yellow tea cups, asked people if they wanted one lump or two, cream or lemon, and watched a motley array of small sandwiches being eaten.

Natalie, who had been pouring, had relegated the task to Barbara when she had been summoned to the telephone.

Barbara was afraid to move, lest that gun should be noticed. Or suppose she should sit on the trigger—the thought was so frightening that she dropped one of the exquisite yellow tea cups and the fragments fell to the floor. Garry stooped to retrieve them. "Let me have the gun," he said in a low voice. "Make up some excuse and meet me in my room right away. It's on the balcony. Third door to the left, down the hall."

"Yes," she whispered. "I'll come."

To cover the awkwardness of the broken cup, Ray was talking about his journey out. Oh, why did people deal with trivialities when life and death played tag before the fireplace? Who cared that Ray had picked up a man on the road and given him a lift to a place half a mile below the Lodge? Why tell about it? Then she was sorry. Ray was telling the foolish incident only to screen her embarrassment. Therefore, she smiled at him.

Garry excused himself. Barbara pleaded a scalded finger as a reason for going to her room. She unknotted the green kerchief and pretended to draw it around her hand. In reality she was covering the gun. She walked steadily up the stairs but she wanted to run. Would anyone notice that she did not go to her own room? She looked over the railing. Only Ray was looking up at her. He smiled and waved his hand. He didn't matter because he didn't know where she was located, anyway.

She rapped at Garry's door which swung open with the first tap.

"Barbara, you're all right?" he asked keen eyes studying her face.

"Of course." She handed him the gun. "I'm so afraid of it."

"We'll take out the cartridges, then it's harmless. Tell me the story that Minton was trying to inflict on Bobbie."

She started the tale but Garry interrupted her. He had broken the gun to empty it. Now he held it up. "Barbara, it's empty!"

"Oh-h-h!" Then maybe it had been a game, though a rather terrifying one. Maybe she has stirred up a lot of trouble for everyone without just provocation. Garry read the terror in her eyes. The terror gave way to relief. Garry's life wasn't in danger! That was all that mattered. She swayed a little.

Garry sprang to catch her. The arms that she knew so well went around her. He was helping her to a chair. He was getting her some ice water. She mustn't give was to a lot of maudlin sentiment. Garry loved Wenda and when a man loved a woman she could cut his heart in shreds and he'd find a potion for healing if only she would smile at him again. She steeled her heart against this sympathy that she might misinterpret.

She even smiled wanly, and began to reknot the green kerchief at her neck.

"You still wear it, Barbara?" he asked, and she caught the pleasure in his tones.

"It's so beautiful, Garry. I'm going down to apologize to Jimmy Minton. I think he's a viper but he was just playing a game with Bobbie, and I did suspect him wrongly. I'd better stop angering him or he will do something. Garry, I was so frightened for fear he was plotting some evil."

"What made you think he was?" Garry asked. "Or that he intended me as Bobbie's target'?"

She decided to be evasive no longer. She told of the words she had overheard when Jimmy Minton had asked Wenda to meet him after relaying a message to Garry, and of the storm she had witnessed unintentionally when Barbara had telephoned to the director of Garry's play.

"Jimmy Minton has made threats against you. What would be more natural than he should do something to anger you and then, when you came to him, have you killed?" She picked up the gun. "I'll go down now."

Garry was watching her intently. "You'll do no such thing! I'd bet my job that this gun was loaded when you first saw it. The man's smart. He has removed the cartridges himself in order to avert suspicion and have you apologizing."

"But then he isn't through with you! He'll find some other way!'

Through the mirrored door she could see Garry, tall and lean and broad-shouldered, and her own gray-gowned self, the reddish head coming scarcely to Garry's tweed shoulder. Her handkerchief was a spot of color that heightened her hair. She would never wear that square of lovely chiffon again. It brought memories with it, and memories were more frightening than any gun.

Her eyes came back to rest on the man's lean face. She saw its lines of disappointment and weariness. Wenda was a bitter dose to take; rather, the loss of Wenda.

"Garry, I'm sorry about Wenda leaving your play," she said with a swift rush of disappointment. She wanted to put her arms around Garry and promise him anything he wanted—the moon, the stars, even the girl with the glittering bangs above the scornful brown eyes. "She will be sorry tomorrow she left your play, and she didn't mean to break her engagement. I don't know what happened but she loves you—she'll come back!"

"You don't know about Wenda's new play, do you?" Garry asked slowly. "Of course not. How could you? Mintons backing her and starring her."

"Oh, I'm sorry!" When success competed with love, even Garry knew which way Wenda's path would lead.

"Don't be! I should have known—you build up an ideal and love it and you can't stop. But at least you can have sense enough to stay out when you're ordered."

"You love her terribly, don't you Garry?' The answer would hurt, would be the final nail in a box where something she treasured was buried, but she had to have his words.

"Love her and hate her, too," the answer came.

Idiot! Barbara called herself the word. This was the answer she expected. Why should she be so surprised and grieved? Couldn't you ever be hurt so deeply that sorrow ended and blows had nowhere to fall? She crossed to the window. Garry mustnt see any tears in her eyes.

Someone was coming' slowly along the side of the house, staying in the shadows. She gazed, fascinated. Then she shrugged her shoulders. Her imagination was functioning too vividly tonight. It would be better if she returned to the scene below and forgot the melodrama that she had instigated.

Garry would want to be alone, anyway. Stupid of her not to realize that. There were time when you didnt want an outsider around. She was an outsider—That was, queer. Once upon a time, such a little while ago, she and Garry had lived in a magic world of their own, that rose shining and straight and beautiful, in the middle of the skyscrapers and the taxicabs and the old houses of the city.

The man was coming nearer. Or maybe it wasn't a man. She couldn't see very well, because darkness had come and only the light shining from the windows brightened the snow.

Garry came to the window and looked down, too.

"What is it, Barbara?"

"I though I saw someone. It's gone now."

"Barbara, I think you are the finest person in the world."

Her heart cried out. What did it matter to have the man you loved think you were fine? Oh, better to have him think you were unfaithful, willful, unkind but love you!

"Thanks, Garry. The stranger has disappeared."

"Maybe the grocery boy or one of the maids. You're staying through tomorro. I take it?'

She nodded.

'I'm driving back tonight. I thought you might like to come along."

Then he was lonely. He needed her tonight. Needed—not loved. There was a ladder that stretched from the bottom of the deepest sea to the top of the lowest star which one must climb to span the distance between those words—need and love.

"I promised to drive back with Ray," she answered steadily. (I want to go with you but you mustn't ever know it, Garry! For I can't be second best and you love Wenda!)

"I see." His eyes studied her face, hunting for something. Maybe he thought she loved Ray. She hoped so. Oh no, she didn't!

She did not need to answer. A shot, swift and loud and vibrant, went tearing through the house.

(To Be Continued)

THE EXAMINER HOME SERVICE

Liven Up Your Talk With Gracious Phrases

Be Quick at Repartee

"Have a heart, Tom. I said a BITE, not all of it!" Joan laughs.

Sharing a hot dog with an old pal like Tom, or seated next to a stranger at a formal dinner, Joan always has a gay, tactful word at the tip of her tongue.

Of course she's clever. She practices gracious phrases in advance. And you can easily do that too.

Don't you expect some telephone calls? Be ready with a cordial "I'm so glad to hear your voice" or "What a nice surprise YOU are!"

Turning down a date. "I'm busy Saturday, Bill. But can't I have a rain check for some other time?"

Jack sends you a corsage. Encourage his flower-sending impulses with "How sweet of you to remember I like violets!"

Congratulations are in order. "That's splendid news, Dick, about your promotion. I've been expecting it though." To a bride, "All the good wishes I can think of are yours, Ann."

What to say on all occasions. Follow the easy tips in our 32-page booklet.

Send 15c in coins or stamps for your copy of SECRETS OF GOOD CONVERSATION to Examiner, Home Service, Peterborough. Be sure to write plainly your NAME, ADDRESS, and the NAME of booklet.

BITER BITTEN

BURTON, England — (CP). — Owner of a horse placing third in a race here protested the second had not gone round the flag, but stewards decided first and third had missed the flag, and awarded the race to No. 2.

DOROTHY DIX

If You Are a Young Bride, Help Build Your Own Nest—In It You Will Be Far Happier and More Certain of Successful Marriage Than You Would Living With Your Own Family or With In-Laws

DEAR DOROTHY DIX—I got married about a week ago and have nothing but trouble since. My husband and I get along perfectly together, but my family reproach me bitterly because I want my own home and refuse to live with them. They say I am not treating them right by leaving them, and some day I will be sorry for the way I have done. When I go to see them they spend the time telling me how lonely they are without me, how ungrateful I am to have gone away, and when I get ready to leave they start to cry, and it makes me feel terrible. But I want my own home, and I know that my father and husband would never get along together. Is there any way I can make them see my point of view? We have always been such good pals that I can't bear to hurt them. Won't you please help me?

A LITTLE BRIDE.

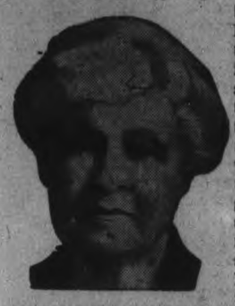

Answer:

All that I can recommend is for you to have your family's heads examined for the sillies, for they certainly must be singularly lacking in common sense to be making a tragedy out of something that should be a matter of rejoicing. They are bound to know that the greatest good fortune that can befall a girl is to marry the man she loves and set up her own home. So why all the lamentations and reproaches and weeps? It is an occasion for getting out the cymbals instead of fetching out the tear jugs.

Your father and mother married and left their parents and went about the business of life for themselves. Remind them of that little fact and ask them if they can consider that they showed that they were mean, ungrateful, unappreciative children by so doing. Ask them if they think that grown-up children should never leave papa and mamma and should never have any lives of their own.

Ask them if they do not think that they are very selfish in wanting to keep you from following two normal human impulses, one of which is to be alone with your man instead of being in the bosom of your family, and the other is to build your own nest. It is nobody's idea of a honeymoon to spend it under the critical eyes of mamma and papa and little sister and little brother. Every woman remembers the pride and joy she had in fixing up her first home and being able to have just the kind of curtains and dishes she wanted instead of the kind that Mother preferred.

Your people are more than selfish. They are positively lacking in all sympathy and understanding when they spoil what should be the happiest time of your life by their reproaches about your leaving them.

The only advice I can give you is not to take them too seriously. They don't mean what they say. Laugh off their hysterics over your having moved a few blocks away from them. Don't let them worry you and make you unhappy. But, above all, don't give in to them and go to live with them. If you do, you will wreck your marriage. No sane in-law could get along with such unreasonable people, and when the arrangement broke up in a big family quarrel you would have trouble enough.

* * * * *

DEAR MISS DIX—What chance has a girl for a happily married life if she hates both cooking and sewing and doesn't know how to do either? Home life appeals to me with the exception of these two things. How can I acquire domestic tastes?

Answer.

The undomestic wife may find marriage happy enough, but it is not so pleasant for the husband. You see one of the main things that men marry for is a home, and you can't picture a happy home without a woman at the head of it who is a good cook and manager and handy with the needle.

It is all very well for a girl to be a living picture to look at, a wise-cracker who can keep him amused and entertained and an intellectual companion with whom he can discuss world trends and the latest books and plays. But all of these are as nothing if there are no buttons on the shirt that her husband is putting on in a hurry in the morning, and if she sits him down to a breakfast of dishwater coffee and leathery eggs and burnt toast, and if half he makes goes into the garbage can.

Much of the success of marriage depends on a wife making her husband comfortable, and the girl who doesn't intend to do that should give a lad a break and stay single.

* * * * * *

DEAR DOROTHY DIX—I am a young man of 24, in love with a girl of 20, but she is already married and has a baby 8 months old. However, she has been separted from her husband since before the baby was born and she says that she is going to get a divorce. If she does and we get married, what are our chances of happiness? Would the baby make and difference? I am fond of children and would want one of my own. Would her feelings be stronger toward her first-born than toward mine?

Answer:

It takes more of a prophet than I am to tell how any marriage will turn out, but I should think that if you married this girl you would have at least a sporting chance of being happy. However, her marriage to her first husband seems to have been such a merely passing episode that before I tied up with her for keeps I would find out whether she regarded the holy estate as something you jumped into and jumped out according to your mood, or whether she regarded it as a binding contract.

Of course, the baby is a complication because a lot of men are not fitted for stepfatherhood. They cannot help being jealous of the time and attention and affection that their wives give to a child that is not theirs. Also they resent having to support another man's child. But, fortunately, this is not always the case. Many men are big enough to love their stepchildren as if they were their very own and find great pleasure and happiness in them.

I do not think you need fear your wife's loving the child of her first marriage better than she would one of the second marriage. Generally the more a woman loves her husband, the more she loves his children.

DOROTHY DIX.

Copyright Ledger Syndicate

THE EXAMINER FASHION SERVICE

3378

A simple slim line one-piece dress that will be a joy for summer for home, garden, or beach wear. Easy to wear....easy to sew....and easy to launder. Its princess-like lines are becoming to miss or matron. The adjustable belt does slimming things to your waistline. It allows you to "pull-in" as much or as little as you please. Compliments will fly to you if you choose hyacinth blue, tulip-yellow, or dusty pink flowered cotton print for this and trim the neck, sleeves and pockets with crisp organdy frilling. A peasant cotton print would be exceedingly smart with bias binds and a leather belt that tone with the print.

Style No. 3378 is designed for sizes 16, 18, 20 years, 34, 36, 38, 40, 42, 44, 46, 48 and 50-inches bust. Size 36 requires 3½ yards of 39-inch material with 2 yards of 1-inch ruffling.

The Examiner,
Please order for me:

Pattern number.....

Size .....

My Name .....

Address .....

.....

I enclose 15c for postage

Bedtime Story

By HOWARD R. GARIS

UNCLE WIGGILY'S IMITATOR.

Uncle Wiggily and Baby Bunty were sitting under a tree in the woods. It was a lovely day in May. The wind blew just enough to twiddle the brown fur coats of the two rabbits.

"Do you like it here, Baby Bunty?" asked Mr. Longears of the little orphan rabbit.

"Oh, yes, Unkie Wig," she answered, using her only two words of baby talk. "But I thought we came here to have an adventure."

"An adventure may come to us before we know it," said Uncle Wiggily.

"Do you mean an adventure with Bad Chaps?" asked Bunty.

"Perhaps," said Uncle Wiggily, smiling. "Do you like Bad Chap adventures, Bunty?"

5-10

"Ha! Now I can get two rabbits!"

"When they don't catch me and you drive them away—yes, thank you, I do," and Bunty wrinkled up her little nose like a fluted potato chip and laughed.

A Puzzle.

Just then, all of a sudden, in a tree over the rabbits' heads a bird began to sing.

"Oh, there's a robin!" exclaimed Bunty hearing the jolly call of: "Cheer up! Cheer up! Cheerio!"

"No, that isn't a robin though it sounds like one," said Mr. Longears. "Listen again, Bunty."

This time the bird in the tree sang a different melody.

"Oh, it's a song sparrow!" said the orphan rabbit. "How lovely!"

"No, not a song sparrow!" spoke Uncle Wiggily. "Listen again."

Once more Bunty listened. This time sounded loud, clear whistles.

"Now I know! The beautiful red cardinal bird!" shouted Bunty.

"Does that look like a cardinal?" asked Uncle Wiggily pointing out to Bunty a bird with drab, brown feathers mingled with white.

"Why, no, that isn't a cardinal," said the orphan rabbit. "But he is singing like a cardinal and like a song sparrow and like a robin, Unkie Wig! What sort of a bird is this?"

"I call it my imitator," said the rabbit gentleman. "It is the mocking bird, so named because it imitates or mocks many other bird songs. It is a lovely singer even if it has no bright feathers like the cardinal."

"Oh, I love your imitator bird, Unkie Wig," said Bunty. "But I thought the cat bird was called the mocking bird."

Copycat.

"Sometimes he is," said the rabbit gentleman. "The cat bird can also warble like several other birds and it mews like a cat. Hark, there is one now!"

"Mew! Mew! Mew!" went the cat bird as the mocking bird flew away. And then the cat bird did some imitations but not as well as the other bird had done.

"Thank you for showing us how you can mew," said Bunty.

"Pray do not mention it," said the cat bird politely, and he mewed again.

Bunty and Uncle Wiggily were gathering flowers, the cat bird was imitating a when when, all of a quickness, into the woods came running the Bob Cat with his silly little tail

"Ha! Now I can get two rabbits!" howled the Bob Cat.

Bunty and Uncle Wiggily didn't know what to do. But the cat bird all of a sudden began to mew loudly like a pussy.

"Oh, there are some of my little ones calling me!" cried the Bob Cat as he heard the mewing. He didn't know it was the imitator bird. "I'll be back to get you later when I feed my little Bob Cats," he said.

But you may be sure Uncle Wiggily and Bunty didn't wait.

And if yellow dandelion doesn't roar at the puppy dog when he is drinking out of the buttercup, I'll tell you next about Uncle Wiggily and Jimmie's shower.

(Copyright, 1938).

Barclay On Bridge

WRITTEN FOR THE EXAMINER

By SHEPARD BARCLAY

"The Authority on Authorities"

RAVING NO TRUMPS

WHEN YOUR hand does not contain a single card of the opponents' suit, the chances are that your partner has a fair number bunched against them. If you bid your own cards in such a way as to keep the opponents ignorant of the unfortuitous division, they may go unheedingly on into a contract which cannot be made.

(Dealer: South. North-South vulnerable.)

Three different types of bidding occurred on this deal in a duplicate. At one table, South started off with 1-Heart and West preempted with 4-Spades. The result was: set one, doubled.

At Table 2, West also got to 4-Spades, but by a different route. He bid 1-Spade after South's 1-Heart. North put in a bid of 3-Hearts, South 4-Hearts and West 4-Spades, which South doubled.

At Table 3, West called 2-Spades after South's 1-Heart, North put in a 3-Heart bid and when South went to 4-Hearts, West decided to pass, as he had already shown his partner a good spade suit. East was delighted with this pass, for it gave him a chance to double the 4-Heart contract. Instead of this East-West pair having a minus score, they were able to cash two spade tricks, one heart and one club, setting the contract one, doubled.

* * *

Tomorrow's Problem

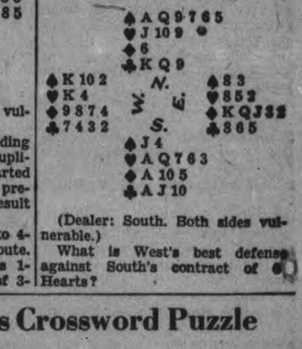

(Dealer: South. Both sides vulnerable.)

What is West's best defense against South's contract of 6 Hearts?

The Examiner's Crossword Puzzle

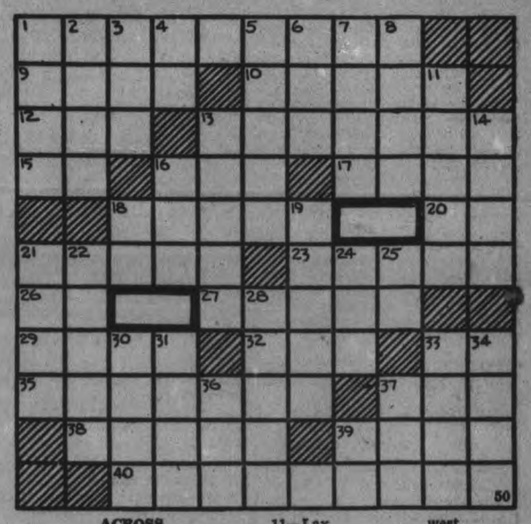

ACROSS

1—Aware
9—Hodgepodge
10—Ringlets
12—High in the scale (music)
13—Small bits
15—Louisiana (abbr.)
16—Dull grayish-brown
17—Off
18—Wash lightly in water
20—Cubic centimeters (abbr.)
21—Monetary unit of France
23—A device for stopping a vehicle
26—Note of the scale
27—Nonsense (slang)
29—Duty
32—Conjunction denoting addition
33—Exclamation of triumph
35—Rapture
37—Soft food for infants
38—Gist
39—An evergreen tree
40—Applications for wounds

DOWN

1—A fuel
2—Wide-mouthed jar
3—Egg of a parasitic insect
4—Thus
5—Images or representations
6—Belonging to us
7—Either of the Bears (astron.)
8—Killed
11—Lax
13—Chew with a crunching sound
14—A groom (India)
16—Clamor
18—Sun god
19—A hard, heavy, durable wood
21—Large mass of floating ice
22—Large cattle farm in the west
24—A color
25—Affirmative reply
28—Tobacco kilns
30—Employed
31—Celestial body
33—Suspend
34—Simians
36—Form of the verb "to be"
37—Fasten
39—Greek letter

Answer to previous puzzle

T	O	M	A	T	O		H	O	L	D		
A	W	A	S	H		M	A	R	I	E		
R	E	D		I	S		Z	E	T	A		
N	E	N	C	O	R	E			E	R		
	P		A	K	I	N		A	R	T		
C	L	A	Y		L		A	M	A	H		
R	U	T		M	I	S	T		L			
E	M		B	A	N	N	E	R		S		
A	B	L	E		G	O		O	B	E		
S	E	A	T	S		U	N	D	E	R		
E	R	G	S		S	T	E	E	D	S		

SCOTT'S SCRAP BOOK

—By R. J. Scott

HAVELOCK

Mr. and Mrs. R. Bonney are at their summer home, Round Lake after spending the winter in Toronto.

Mrs. Robert Jones spent the week-end at Round Lake with her son, Mr. Borden Jones and Mrs. Jones.

Mr. John Barlow is back at his home in town after spending the winter with his daughter, Mrs. Timmerman, in Kingston. Mrs. Timmerman is visiting her father here for a few days.

Mrs. Charles Jones of Marmora is visiting her sister, Mrs. M. Rylott of town.

Mr. and Mrs. Clifford Knox, Toronto, visited friends in town on Friday.

Jack McFarlane, who has been on the staff of the Bank of Toronto here for the past six months was transferred recently to the branch at Freelton. He is succeeded here by J. E. Williams of Millbrook.

PERSONAL AND SOCIAL

Mrs. J. Ellis of Mark street celebrates a birthday anniversary today.

✧ ✧ ✧

Mrs. Ronald Deyell and little daughter, Roberta, of Banff, Alberta, are visiting Mr. and Mrs. Robert Deyell in South Monaghan.

✧ ✧ ✧

Archie J. Deyell of Falconbridge spent the week-end with his parents, Mr. and Mrs. Robert Deyell, South Monaghan.

✧ ✧ ✧

Thursday, May 12 is Hospital Day, when Nicholls Hospital will be open to visitors and tea will be served.

✧ ✧ ✧

An enjoyable event of this evening will be the play "Barbara Makes A Splash" to be presented by St. Luke's A.Y.P.A. in the Parish Hall.

✧ ✧ ✧

Mrs. Walter Hughes of Bolivar street left on the noon train today for Montreal enroute to spend a three months visit with her daughter, Mrs. Hal of Twickenham, England.

✧ ✧ ✧

Mrs. P. J. Carroll of 181 Reid street attended the convention of the Liberal Women's Association in London, and not Mrs. T. J. Carroll as mentioned in Monday's Examiner.

✧ ✧ ✧

The University Women's Club met last evening for a most delightful informal picnic supper in the Green Room at the Y.W.C.A. An evening of games passed the time pleasantly later. Arrangements were in charge of the executive and the social committee.

✧ ✧ ✧

Little Norma Burfield, daughter of Mr. and Mrs. J. Burfield, entertained nine little girls at a delightful party Monday afternoon in honor of her 7th birthday. Pink and white decorations made the tea table very pretty, with a birthday cake holding seven candles. Norma received many lovely presents from her friends.

✧ ✧ ✧

The Cicero Discussion Club enjoyed breakfast at the home of Mr. and Mrs. F. P. Shiarizza Sunday morning. Those present in addition to the host and hostess included Mr. and Mrs. A. DeMaio, Grace Carravaggie, Nano O'Toole, Helen, Anne and Mary Shiarizza, Dorothy and Irene Chimenti, U. Marangoni, Tony Pepe and Ed Ridley.

Superfluous Hair

On Face and Moles

Completely, Permanently, and Painlessly Removed by Electrolysis. Hydro Bacu Facials. For appointments 'Phone 962, or write

MRS. MARIE MURDUFF
409 Wolfe St.

Helen Caravaggie Gives Birthday Party

Helen Caravaggie of 338 Park Hill Road celebrated her 8th birthday by entertaining a group of her young friends at a jolly party. Games were played and tea served at a table centred with a delightful birthday cake holding eight lighted candles.

The children present included Aileen Halpin, Rose Marie Crealy, Betty Shariza, Yola Basciano, Carmine Caravaggie, Bernice Withers, Margaret Caravaggie, Gladys Williams, Cecilia and Grace Record, Rita Caravaggie and Helen Caravaggie.

✧ ✧ ✧

Supper Meeting Alpha Mission Circle

The regular supper meeting of the Alpha Mission Circle, St. Andrew's United Church, was held Monday evening in the church parlors. Following the business session arrangements were made for a picnic meeting in June.

Miss Margaret Cameron gave an interesting synopsis of the last chapter in the year's study book, "Facing a New World." The meeting was closed with the benediction.

✧ ✧ ✧

Miss Florence Glenney Receives Lovely Presentation

Before leaving for her home in Lindsay, Miss Florence Glenney, whose wedding takes place on Saturday next, was guest of honor at a most delightful gathering of some of her most intimate friends in Peterborough, and for which Miss Norma Dunford was hostess at her home, 63 Aylmer street.

Following bridge the presentation of a very lovely table lamp was made to Miss Glenney by her friends.

✧ ✧ ✧

Ladies Aid Society Entertains Cantata Singers

At the conclusion of the presentation of Frederic Cowen's "The Rose Maiden" by the choir and assisting artists in the St. Paul's Church Monday evening, the Ladies Aid Society entertained those who took part and their friends.

The Sunday School Hall was arranged with small tables, each in charge of a member of the society. The little tables were prettily decorated with bouquets of trilliums, and refreshments were served from a large central table, arranged with spring flowers, candles alight and silver tea services. A most pleasant time was spent with artistes and choristers mingly freely. A vote of thanks was proposed at the close to the Ladies Aid, under the supervision of the president, Mrs. W. C. Steinkrauss.

✧ ✧ ✧

Fathers' Night, Open School Queen Alexandra H. and S.

'Fathers' Night' and 'open school' made an interesting occasion at Queen Alexandra School Monday evening, under the direction of the Home and School Association.

A very large number of parents and friends visited the classrooms and met the teachers, who were assisted by two members of the Home and School in each room. Fine exhibits of art and of the various projects undertaken by the pupils were on display, in the junior rooms and in the senior rooms and the upstairs hall were exhibits of work from the Household Arts and Manual Training courses.

At half past eight the parents and teachers gathered in the kindergarten room for a program of entertainment, for which Principal J. E. R. Munro was chairman. The guest speaker was Inspector K. S. Wightman, who discussed the new course of studies, emphasizing the intellectual side and pointing out that important aspect of the educational program was not being neglected because of the new commendable trend toward teaching practical subjects.

An enjoyable program by the 'Fathers' included a quartet by A. V. Lillow, C. S. Thompson, E. Rowe, and W. Cunningham, with Mrs. Rowe as piano accompanist. Numbers by a 'Turkish' Band were most delightful, the members being dressed in costume with C. Saunders as master of ceremonies and S. Gilmour at the piano.

Refreshments were served later, in charge of the social convenor and her committee.

✧ ✧ ✧

Mrs. W. H. Wheeler Re-Elected President, Mays H. and S.

The annual meeting of Mays' Home and School Association took the form of a pot-luck supper at the school Monday evening. Following supper the draws were made for the eiderdown quilt and the lamp on which tickets have been sold by the Association. The Rev. T. S. Gault and Mrs. L. Emery, special guests present, made the draws, their names having been drawn from the list of ticketholders for that purpose, and then replaced. The quilt was won by Mrs. J. Hosker and the lamp by Miss E. Carpenter.

Other special guests at the supper included Mrs. G. A. Spicer, president of the Home and School Council, members of the School Board, W. G. Potter, music instructor and Mr. and Mrs. Anderson.

The annual business meeting was held later in the evening, with Mrs. Spicer in the chair. Annual reports were heard from members of the executive, and the election of officers resulted as follows: President, Mrs. W. H. Wheeler; vice-president, Mrs. A. Busby; recording secretary, Mrs. W. Sheppard; treasurer, Mrs. K. W. Denoon; membership convenor, Mrs. A. McKinley; program convenor, Mrs. J. Cooper; social convenor, Mrs. A. Lee; sick convenor, Mrs. T. Morley; relief convenor, Mrs. Meeks, Council representative, Mrs. W. Potter.

During the meeting interesting accounts of the Home and School convention in Toronto were given by Mrs. Wheeler and Mrs. Busby who attended as delegates.

An enjoyable musical program during the evening included piano solos by Frances Wells and vocal solo by Leonard Cooper.

✧ ✧ ✧

Evening Branch St. John's W.A. Meets

The Evening Branch of St. John's Women's Auxiliary met Monday evening in the drawing rooms of the Parish Hall. The rector, the Rev. Canon W. P. Robertson, conducted the Devotional Exercises, and gave the members a short interesting talk.

Business included the minutes read by the secretary, Mrs. J. Collis, Jr., the treasurer's report showing a substantial balance, given by Miss A. Milburn. Mrs. J. Downer, Dorcas convenor, gave a splendid report, and Mrs. J. Byrett reported for the Extra-Cent-a-Day. Correspondence included letter from Miss Flora Foster of Toronto thanking for woollen scarves sent to the leper mission at Palanour, India. Discussion took place regarding ways and means of raising money, also for the annual picnic for which Miss Milburn received a vote of thanks for her offer of her home in Chemong Road for the occasion. Mrs. M. Montgomery and Mrs. Rhys were appointed convenors of arrangements.

Mrs. J. Collis gave a comprehensive report of the annual Diocesan W.A. meetings in Toronto, which she attended as delegate.

Highlights from many interesting addresses, and reports of different committees gave the Evening Branch members a word picture of the meetings. Among reports a decrease of $200 annually from the Extra-Cent-a-Day had been noted with regrets. The study book on "India" for next year was also mentioned.

Questionaires were given out to members and the meeting was closed with the members' prayer. Refreshments were served by Miss E. Clementi and her committee, following which a pleasant little surprise awaited Miss Clementi and Mrs. B. Ottewell, who will both be absent from Peterboorugh for the summer months, in the presentation on behalf of the members of moire taffeta vanity bags.

✧ ✧ ✧

Wilson—Norman

Miss Gertrude Geneva Norman, daughter of Dr. and Mrs. T. H. Norman, was married to John Alexander Wilson of Toronto, son of Mr. and Mrs. R. A. Wilson of Peterborough, Monday evening at 8 o'clock in the Timothy Eaton Memorial Church. Rev. David A. MacLennan officiated. Mrs. H. M. Blight, organist, played the wedding music, and Dr. Harvey Doney sang. Palms, ferns and standards of spring flowers decorated the church.

The bride, given in marriage by her father, wore a period gown of white marquisette with white satin flower appliques, the train falling from the waist of the full skirt, the tulle veil fell from a wreath of net flowers, and a shower bouquet of white sweet peas, Butterfly roses and lily-of-the-valley. Miss Audrey Lucas, maid-of-honor, wore a gown of pervenche blue, fashioned after the style of the bride's gown, matching hat, a bouquet of pink sweet peas, and pearls, the gift of the bride Miss May Wilson, Miss Wynne Robbins, Miss Olive Wilson and Miss Jean Proctor, bridesmaids, each wore a gown of ashes of roses, fashioned after the style of the bride's gown, matching hats, bouquets of blue sweet peas, and brilliant bracelets, the gift of the bride. Mr. C. D. Wilson of Tweed, brother of the bridegroom, was best man. The ushers were Dr. Donald E. Gourlay, Mr. Ralph W. Reid, Mr. Charles E. Winters and Mr. Douglas R. Trist.

A reception was held at "Wymilwood." Mrs. Norman wore a coral gown, a matching jacket trimmed with lace and quilting, a matching hat of flowers, and a corsage of yellow roses and sweet peas. Mrs. R. A. Wilson wore a turquoise blue lace gown, a dubonnet hat, and a corsage of yellow roses and sweet peas.

Mr. and Mrs. Wilson left by motor for Montreal, to sail for Bermuda, the bride travelling in a roseberry dress trimmed with French blue, roseberry accessories, a beige tailored coat lined with the dress material, and a corsage of orchids. They will reside at Baby Point, Toronto.

Out-of-town guests included Mrs. Gordon Blackadar of Ottawa; Dr. and Mrs. J. P. Wilson, Miss Olive Wilson, Richmond Hill; Mrs. E. V. Tansley, Miss Betty Tansley, Barrie; Mr. and Mrs. R. A. Wilson, Miss May Wilson, Miss Jean Wilson and Miss Elizabeth Graystock of Peterborough; Mr. and Mrs. C. D. Wilson of Tweed.

Smart Suit

THE SOLID color skirt or one-piece dress and checked or plaid jacket is among the smartest of the smart fashions of the season. They have that new and up-to-the-minute effect that is so desirable.

Here we have this style in navy blue and white combined to perfection in Joan Fontaine's well-tailored suit.

The four patch pockets on the one-button check jacket are cut on the bias to conform with the checks of the wide revers.

The navy wool skirt has a box pleat in front for added width while walking.

A wide-brimmed navy felt hat with a squared-off crown, navy suede purse and gloves, and white and navy sports pumps complete her very chic costume.

MUST HAVE ONIONS

LONDON—(CP).—War has lessened the Spanish supply of onions and the United Kingdom imported 10 times as many onions from the Argentine the first two months of 1938 as in the corresponding period last year.

Enquiry Column

Conducted by
Mrs. MARY MOORE

QUESTION: I enjoy reading your page and you have helped others so well I am coming for help too. Can you tell me how much money it costs to feed a family of four, two adults and two children 6 and 10 years, for a week in the city. Can it be done on $1.00 per person per week and give the children what they should have?

Please answer through the paper as I know there are a number of mothers would like to know and probably there are some who can give us some information on the subject who have only so much each week to spend on groceries.

Has cheese the same food value as meat? Thanking you, Pat.

ANSWER: Thank you for your letter—but it certainly is a poser. I hope you do not have to feed your family on $1.00 per week per person. It cannoot be done "and give the children what they shoud have". I have no doubt that some folks are subsisting on such small amounts, but their nourishment cannot be adequate.

A valuable guide for selecting the types of food and the proportion in which they should be bought is made up as follows: Dividing the grocery money into fifths spend:

One fifth for milk (mostly) and some cheese.

One fifth for fruits and vegetables (this could be increased by decreasing the fifth item.)

One fifth for bread and cereals.

One fifth for eggs (mostly), meat and fish.

One fifth for fats, sugar and miscellaneous foods.

While cheese does not have the same food value as meat their total content is similar. Cheese has some advantage over meat in that there is no waste—but if the cheaper cuts of meat are used they will go farther.

When cheese is used in place of meat at least a half pound should be prepared for a supper meal for a family of four. Grated finely to make it digestible and cooked slowly for the same reason it mixes well with carbohydrates such as potatoes, rice and macaroni and makes a most nourishing meal.

You will have to do some very careful buying and planning to make $8.00 stretch to buy your weekly groceries—but we are now approaching the season when food is the least expensive and your task for the present will not be as hard.

Until recently I had a supply of booklets entitled "How We Do It" which was compiled by women on relief in one of our large cities. It contained recipes and ideas that required the minimum amount of money to execute and is well worth the 25 cents it now costs. Write to Protestant Employment Bureau, 1027 St. George St., Montreal and enclose 25 Cents and they will send you a copy—they are not selling these at a profit, but merely to help those who need it.

Coffee and tea are luxuries that you cannot afford to indulge in on such a low budget, but are easily given up when one's children are to be considered. I hope other mothers on limited means will write giving us their ideas and methods of economizing.

QUESTION: I would appreciate it very much if you would print on your cookery page a recipe for "Orange Bread". This is something I had at a tea once, sliced thin and buttered—quite delicious, and I have never seen a recipe for it. It is not yeast mixture but that is all I know of it. (Mrs.) R. H.

ANSWER: Thank you for your letter.

Orange Bread

Finely grated rind from 2 large oranges, enough cold water to cover grated rinds, 1½ cups sugar, 2 tablespoons butter, 1 well beaten egg, 1 cup milk, 1 teaspoon salt, 3 teaspoons baking powder, 3 cups sifted flour. Cook the grated rind in the water to cover for 20 minutes, then add the sugar and cook for 15 minutes to make a thick syrup. Remove from heat and add butter and let cool. Then add the milk and egg. Sift the dry ingredients together and add. Pour into 2 small or one large loaf pan and let stand 15 minutes, then bake 1 hour at 375 deg. Fahr. A delicious bread, best when used second day after making.

QUESTION: I would be very glad if you woud kindly publish a recipe for Swedish Cakes; also would you please tell me how to do rhubarb without cooking; that is putting it in bottles and only adding cold water if that is the way to do it. Some say it keeps beautifully if done this way. Have you ever tried it? Has it to be mashed?

I read every recipe on the cookery page and get much benefit from it and I did think of you Sunday morning getting breakfast with two little tots as helpers. My, what a wonderful training for those children and what a practical mother you must be too.

I have often remarked to other ladies who like your page so much it is a pity you do not have a cookery school once a year and see how many of us would make an effort to go. They have schools for everything else and I see mto remember reading about a cookery school not so long ago staged in some theatre. Now with such a grand cookery expert, we would have the time of our young (?) lives. Cannot you manage it and see how many would be enthusiastic? Primrose.

ANSWER: It is very pleasant to be so highly regarded,—but while we have toyed with the idea of a cookery school I would have to be twins to carry out all the projects I and my associates can conceive. However that does not mean that we cannot conduct a cooking school sometime in the future.

Swedish Cakes

One cake of yeast, 2½ cups scalded milg, ¾ cup sugar, ¼ cup melted shortening, 1 egg, ½ teaspoon salt, ½teaspoon ground mace, 6½ cups flour. Add the yearst cake to ½ cup lukewarm milk; as soon as dissolved add ½ cup flour and beat well, cover and let rise. When light, add the remaining milk and 4½ cups flour. Stir until mixed, cover, and let rise until double in bulk; then add remaining ingredients and 1½ cups flour. Knead on floured board, cover, and let rise until double. Mix down and make into rings or braids. When double in size again brush tops with butter or egg yolk beaten with ½ tablespoon water and sprinkle with sugar and chopped almonds. Bake at 375 deg. Fahr.

We hope you like these and that we can help you again.

We have published recipes for canning rhubarb without cooking but do not think it is a good practice—however the following is a simple and quick method:

Canned Rhubarb (Cold pack)

Wash rhubarb, but do not peel it, and cut in 1-inch lengths. Then wash thoroughly again in cold water. Drain well and pack into sterile jars. Pour over boiling hot syrup made in the proportion of 1 cup sugar to each ½ cup water. Put on sterilized tops without touching edges of jar or rubbers or covers with anything that is not sterile and tighten top to within one-quarter turn of tight and sterilize by processing in boiling water for 20 minutes after boiling point is reached. When done tighten seal but do not take it off for any reason.

Smart Gown

DRAPED LINES are definitely the rage this year—draped and pleated ones.

Drapery does its bit to add a sophisticated note to this black dinner dress from the personal wardrobe of Glenda Farrell, screen player.

The short cap sleeve is important, and the cluster-strand pearl choker is new and effective.

JUST BETWEEN US WOMEN

Dear Friends:

Yesterday I went to visit a friend at the Sanitarium. When last I saw her, she was vigorous and strong, and soon will be strong again. But, while I was there, it was borne in on me, that of all places on earth where patience is needed and must be used, it is in a Sanitarium.

Not one who was there ever expected to be there. It might happen to you or me if we overworked or let ourselves get too depleted, but —not to them. But they are there now, and must be for awhile yet.

We are so careless with our health, especially the younger ones. We burn the candle at both ends, thinking we shall make up all the sleep we are losing at the end of the week. We shall eat as we should at a later date, just now we are not very hungry.

A person who has had quite a dose of sickness, takes more care of themselves than one has never had a day's illness. The one who is not so strong, knows fully how the days drag, the sickening weakness which follows after a seige of illness. They know also that it is easier to stay well with proper care, than it is to get well after being sick.

They know also the patience which must be used, and patience is a hard virtue to cultivate. No matter how fast you want to go, no matter how eager you are to do certain things and go certain places, you cannot do them if sickness has you down.

So—isn't it better to care for your health while you have it, than to try and coax it back after you have lost it. Besides, every time it happens, you are slowing yourself, weakening yourself, so that you never really get back to where you were before.

I would not like to be in a "San" again. It isn't all pain, but it is so slow. Day after day, week after week, and so little progress made. No work of any kind, (and some of you who are overworked might think that would be grand, but it isn't) nothing which would retard this slow recovery.

Away from your friends, away from your home, just little visits so that you get out of touch with what used to be your life. Always to be careful lest this sickness come back again, just half living. Much much better to see that this does not happen, than have to learn such a hard lesson in patience as that.

Don't mistake me. They did not seem unhappy, far from it. It was us that didn't feel happy. We could come and go, but they must stay. If they cried when we weren't there, we did not seen the tears, and cry they must at times don't doubt it.

And so, be a little easier on yourself. Were you to hear the case histories of many up there, you would realize that they were too hard on themselves. They worked too hard, played too hard, used up more than they put into their bodies.

Neither work or play is worth the price you must pay when you have to go there to be healed. And so many times the work we load on ourselves could very easily be halved and no one be the worse, it could be shared and it would not be so heavy.

Neither is play worth that price, and anyone is a fool to let themselves get to the state where they must pay it. So, take care of your health, your most precious possession. And all these things I tell you because I went to see a friend in the "San". Your Friend,

ROBERTA.

Kellogg's Corn Flakes — the favorite of travelers and stay-at-homes alike! Always oven-fresh in the patented *heat-sealed* inner bag.

Kellogg's are sold by all grocers. Served everywhere in handy individual packages. Made by Kellogg in London, Ontario.

MADE BETTER • PACKED BETTER TASTE BETTER

OFFER ENDS MAY 31-HURRY!

FREE GIFTS

AMAZING SUNLIGHT OFFER

HOW TO GET YOUR BATH TOWELS AND TEA TOWELS . . . FREE!

BATH TOWELS (23 x 24 ins.) good quality, in smart colour patterns. TEA TOWELS (22 x 32 ins.) standard quality, all linen, attractive colour designs.

Save 20 Sunlight carton ends, THE END PRINTED IN ENGLISH ONLY—just 20 bars of Sunlight to buy—for an all Linen Tea Towel, or 30 for a Bath Towel and take them to:

HUBERT CHOWN HARDWARE
417 George St.
PETERBOROUGH

If you cannot call for your gift, simply send your carton ends by parcel post to:

LEVER BROTHERS LIMITED,
STATION G., TORONTO

Do not enclose a letter in your parcel. Do not seal, simply tie with string and include a slip of paper containing the following information:
(1) Name and address in BLOCK LETTERS.
(2) Number of carton ends enclosed.
(3) Gift required.

SAVE THE ENDS PRINTED IN ENGLISH ONLY

SUNLIGHT SOAP

Announcing the Opening of

La Salle Beauty Salon

456 SHERBROOKE ST. W.

With our New Eugene Duplex Machine our Opening Specials are

Reg. Eugene 7.50 for - - 5.00
Nestle G.4, reg. 5.00, for - 4.00

OTHER WAVES $2.00 UP

For Appointment, Phone 738

We do all lines of Beauty Culture
MRS. DOROTHY LATTIN, PROP.

Try Salada Orange Pekoe Blend

"SALADA" TEA

516

BUEHLER BROTHERS

387 GEORGE ST. WEDNESDAY 'PHONE 3680

VEAL PATTIES HAMBURG PORK LIVER 2 lbs. 25c	VEAL CHOP Loin or Rib .... 22c; Loin Steak 22c
VEAL STEAK Cut from leg .. 27c	VEAL STEW or SHANK 10c
Shoulder VEAL CHOP .. 14c; Shoulder VEAL STEAK .. 18c	ROLLED VEAL ROAST Tender and Juicy 17c

The Examiner's Needlework Pattern

CROSS STITCH BLUEBIRDS PATTERN 1475

You'll enjoy embroidering colorful bluebirds and tulips in easy stitches. Pattern 1475 contains a transfer pattern of 2 motifs 6½ x 8¼ inches, 2 motifs 5 x 9½ inches, 2 and 2 reverse motifs 6 x 6¼ inches, and 4 motifs 2¾ x 3½ inches; color schemes; illustrations of stitches; materials needed.

Send 20 cents in coins or stamp for this pattern to Examiner, Needlecraft Dept., Peterborough. Write plainly Pattern Number, your NAME and ADDRESS.

Stop MOTH DAMAGE WITH

Wood's MOTH KILLER BLOCKETTES

• REGULAR SIZE 10¢ • GIANT SIZE 25¢

The Pleasant Odour Does Not Cling to Clothes

ON SALE EVERYWHERE

WEDNESDAY AT CHOWN'S

DAY IN AND DAY OUT CHOWN *Satisfies!*

Johnston's Wax & Polish

Combination Offer 98c

Johnston's Floor Wax 2-pound can ..... 1.15 value
Johnston's Furniture Cream 4-oz. size ..... 25c value
Total value 1.40
Special Wednesday Both for 98c

1-LB. TIN JOHNSTON'S PASTE WAX 59c

HUBERT CHOWN HARDWARE
417 GEORGE ST. - OLD EXAMINER BLDG.
WE DELIVER PHONE 729

EXAMINER WANT ADS BRING REAL RESULTS AT SMALL COST

Births Marriages In Memoriam Cards of Thanks. Deaths

BORN

HICKEY.—On May 9, at St. Joseph's Hospital, Peterborough, to Mr. and Mrs. Vincent Hickey, Lakefield, Ont. (nee Marguerite O'Connell, Downeyville), a son.

LADERACH.—At Nicholls Hospital, Sunday, May 8, to Mr. and Mrs. Otto Laderach, 62 Lansdowne street, a son.

DIED

IRWIN, Mrs. Edith Jane.—At St. Joseph's Hospital, on Tuesday, May 10, 1938, Edith Jane Irwin, widow of the late William Irwin, in her 83rd year. Funeral will be held on Wednesday, May 11, 1938, at 2 p.m., from Comstock's Funeral Home, to Little Lake Cemetery.

HAMILTON, Mrs. Teresa. — The funeral of the late Mrs. Teresa Hamilton was held yesterday, May 9, from the family residence, 589 Division Street. The large number of floral tributes expressed the high esteem in which she was held. She leaves to mourn her loss six daughters, Mrs. J. E. McCusker and Mrs. J. M. Brethour of Peterborough, and Blanche, Rita, Isabel and Marjorie at home, and one son, Marvin. She also leaves two sisters, Mrs. George Curtis of Peterborough and Mrs. Mary E. Armstrong of Lakefield, and one brother, John Snelgrove of Perham, Minn., U.S.A. The funeral service was held at 2.30 p.m. with the Rev. M. C. Parr officiating. Interment was made in Lakefield Cemetery. The bearers were Floyd Curtis, Stanley Curtis, Ken Tedford, Harry Armstrong, J. M. Brethour and J. E. McCusker.

IN MEMORIAM

HARDING.—In loving memory of Mr. Walter Harding, who passed away two years ago May 8.

His faint last wish we should like to have heard,
And breathed in his ear one parting word;
Only those who have lost are able to tell
The pain of the heart in not saying farewell.

—Sadly missed by Mother, Dad, Brothers and Sisters.

1 FLORISTS 1

THE PETERBOROUGH FLORAL CO. Flowers Delicately Arranged for All Occasions. 436 Water. 'Phone 1395, Nights 1638J

COMING EVENTS

First Insertion, 20 Words or less, minimum charge 50c. Subsequent consecutive insertions, 40c per Insertion. All over 20 Words, 2c per extra word per Insertion.

BAZAAR. held in Salvation Army, Wednesday, May 11, from 2.30 till 9.30 p.m. Come and have tea in the Tulip Tearoom. Proceeds in aid of Self Denial Fund.

HOSPITAL DAY, May 12, will be commemorated by Nicholls Hospital by having the hospital open to the public from 10 to 6. Tea will be served from 3 to 6. Friends interested in the work of the hospital are cordially invited.

COLUMBUS HALL, Simcoe Street, Tuesday, May 10; Social Evening; 30 prizes; games free. Admission, 25c. Door prize.

"AUNT ABBIE ANSWERS AN AD." Play presented by Trinity Young People's Club, auspices Keene Girls' Softball Team, May 12, at Keene Town Hall. Admission 15c and 25c.

PENNY SALE, under the auspices Nicholls Hospital Women's Auxiliary, at the Armouries, Monday, May 30, 7.30 p.m. Admission free.

SPRING TEA will be held in the Sunday School Hall of Murray Street Church on Wednesday afternoon, from three to six o'clock; under auspices of the Women's Association.

THE FINAL COMPETITION of the Medal Contest held by the W.C.T.U., will be in Reid Street Hall, on Thursday evening, at 8 o'clock. Silver Collection. Come.

Coming Events

RUMMAGE SALE and Home-made Cooking, Women's Bible Class, All Saints' Parish Hall, Friday, May 13, 7 p.m. until 10.

COME WITH THE CROWD to Chemong. Dancing from 9-1, with Monaghan Mountaineers. Admission, 25c; Wednesday, May 11.

PERSONALS

SPECIAL SALE OF USED AND TRADE-in Watches. Expert Watch Repairing. Bert Austin, 216 Charlotte. 'Phone 1633.

GERTRUDE GROVELLE, 344 McGILL Street, 'Phone 2891 — Finger Waving 25c. End Permanents $1.00. Permanent Waves, $2.00 to $7.00. Ten years' experience.

SAVE ON SPRING CLOTHES—HAVE them Cleaned, Pressed, Repaired or Altered at Clearite Cleaners, 173 Simcoe St. 'Phone 75. Delivery Service

REID'S BEAUTY SHOP (NEAR POST Office), 416 Water Street. 'Phone 2467. Fingerwave 35c. Shampoo and Fingerwave 60c. Permanents $1.75 to $7.50. Extra Special: Oil Permanents for $5.00.

SPRING CLEANING? NEW PICTURE Frames will improve those Old Pictures. Lewis R. Parks' Studio, 208 Charlotte.

ELECTROLUX CLEANING— CHESTERfields, Rugs, Drapes, Mattresses. Demothing Done. 'Phone 1679J.

MEN! RAW OYSTER TONIC FREE— If not satisfied with new vim, vigor, pep, vitality. Contains raw oyster invigorators and other stimulants. Get package OSTREX Tablets to-day. Be delighted or maker refunds price, $1.25. Call, write, McDermid-Jury Drug Store.

AN INEXPENSIVE HOME REMEDY, the result of definite successful research, for the treatment of Stomach Disorders. Wilder's Stomach Powder. 50c and $1.00 cans at James Lynch's Drug Store or at Bogue's Drug Store. Look for the original blue-checked tin. Pleasant to take.

TRY US FOR YOUR NEXT PERMANent — Our Permanents are individually styled: Eugene, Naivette, Nestyle, Helen Curtis Oil Wave, all individual packages. Our Waves are Guaranteed. Price from $2.00 to $7.50. End Permanents, $1.50. Elsie Blears, Manager. 'Phone 844. Welch's Beauty Salon, 140 Hunter Street.

FOR SALE

8 Miscellaneous 8

ANOTHER SHIPMENT OF SMART House Dresses have Arrived at Record's Store.

CAR NO. 1 GOVERNMENT TESTED Seed Oats for Sale. Also Seed Barley W. J. Charlton, Lakefield, Ont.

SAND, GRAVEL, AND TOP SOIL. Don. McKay, 'Phone 991 ring 22.

ELECTRIC WASHER, GUARANTEED one year. $19.50. Terms: $1.00 week Johnston's, George at McDonnel.

RADIO EIGHT-TUBE CONSOLE, $20.00. 'Phone 281.

IRISH COBBLER SEED POTATOES. 'Phone 871-41.

30 CORDS OF SOFTWOOD, $2.50 CORD, on side of Road. 'Phone 38 ring 6, Keene.

PART OF HOUSEHOLD FURNITURE. Apply 499 Murray. 'Phone 2605W.

CABIN TRAILER, ACCOMMODATION for Four, completely Furnished — Radio, Stove, Refrigerator, etc. Sacrifice for quick Sale. 'Phone 2705.

PLANTING TIME IS HERE! WE CARRY a Dependable Stock of Roses, Trees, Evergreens, Shrubs, Perennials, and Rock Plants. Moderately priced, delivered free of charge. Write to J. Jessen, Maple Grove Nurseries, Box 326, Bowmanville. Telephone 2116, and we will cal and give you practical advice without obligation.

TENNIS RACQUET, IN PERFECT CONdition. 'Phone 2538F.

ENGLISH BROWN PRAM, ALMOST new; reasonable. Apply 238 Antrim Street, Lower Apartment.

DRY INCH LUMBER, SUITABLE FOR Building. 'Phone 3432W.

YOU'LL BE AMAZED — USE EITHER Cress Corn or Bunion Salves. At Elliott's, Lynch's, McDermid & Jury, Nugent's, Payne's, and all Drug Counters.

FOX TERRIER PUPPIES AND WIRE-Haired. 345 Princess Street.

GAS AND WOOD STOVE, GOOD CONdition, cheap for cash. 'Phone 1963.

LARGE NEW PUNT. 5 DUNLOP Street. 'Phone 3860.

SWEET WILLIAM ROOTS, LARGE clumps, 15c each. 3 St. James Street. 'Phone 3082.

SPECIAL — POTATOES, 50c A BAG, at the House. Heavy Hemlock Slabs, 12-inch, $4.50 a Cord. All kinds of Lumber. Bricks. 'Phone Dolg 2097.

OUTBOARD MOTOR, CHEAP, IN first-class shape. Write Box 74, Examiner.

FOR SALE

8 Miscellaneous 8

SHOW CASE FOR SALE. 174 HUNTER West

WIRE-HAIRED TERRIER (MALE), 5 months. 210 Braidwood.

Floor Covering and Rugs

Best assortment at lowest prices in city. Congoleum, Linoleum, Oilcloth, Rexoleum, Lancastreum. All Sizes.

Fine's Furniture

CHARLOTTE STREET
(About Opposite Loblaw's)
Phone 3475-W

CHILD'S LARGE CRIB AND HIGH Chair. 'Phone 1433J.

BABY BUGGY, GOOD CONDITION; reasonable. 'Phone 2848.

AWNING, 6 FT. 6, NEW; AND OIL Burner. 'Phone 489J.

GENT.'S BICYCLE, GOOD CONDITION, price reasonable. 'Phone 878.

PRIVATE SALE. HOUSEHOLD FURNIture. Piano, Radio, Congoleum Rug, Sealers, etc. Apply 600 Chamberlain.

SEVEN-TUBE MANTEL RADIO, $10. 'Phone 2850J.

'37 JOHNSON L.T. MOTOR ON BOAT, only few hours, perfect condition. 'Phone 2476J.

UPRIGHT PIANO, GOOD CONDITION, $25.00. Fine's Furniture Store.

MANTEL VICTOR RADIO, 1936, LONG and Short Wave, excellent condition; also Good Pram and Go-Cart. 138 Park.

WALNUT UPRIGHT PIANO, LOVELY tone, $45. 'Phone 2284.

FOUR 5.50 x 17 BALLOON TIRES, IN good condition, cheap. 'Phone 2916.

LLOYD PRAM AND REFRIGERATOR, reasonable. 19 Dennistoun Avenue.

ELECTRIC RADIOS, LATE MODELS, cheap. New Battery Radio, Half-price. Fine's Furniture Store.

6 Fuel 6

DRY SLABS, REDUCED PRICES. R. Shearer, 695J.

GOOD DRY SLABS, $2.50 HALF-CORD Albion. 'Phone 58.

BAKER'S WOOD YARD — BONE DRY Mixed Softwood, $2.50 Half-Cord. Also Mixed Slabs, Cut. 'Phone 676.

DRY SLABS, $2.50 HALF-CORD Dinsdale's. 'Phone 153.

DRY SLABWOOD

12" - $2.50 4-Ft. - $2.00
PER HALF-CORD.
'Phone 3160
THE PETERBOROUGH LUMBER CO. LIMITED.

J. E. A. FITZGERALD

COAL AND WOOD
DRY SLABS, NO EDGINGS,
$2.50 Per Half-Cord.
Cut 12" Long.
Also DRY HARD AND SOFT WOOD.
'Phone 111-110. 253 Hunter Street W.

WOOD

DRY SOFT WOOD AND DRY SLABS AND EDGINGS
At $2.00 Per Half-Cord and Up. (Cutting Extra.)
McCARTHY & JOHNSTON
'PHONE 96

$1.25 QUARTER-CORD, BEST DRY Slabs. 'Phone 58.

7 Live Stock and Poultry 7

STORE HOGS WANTED. 'PHONE 843M. H. Wheeler, Box 805, Peterborough.

AGED HORSE. 'PHONE 850 RING 6.

ONE LARGE GREY MATCHED TEAM, $125. Ten two-year-olds. Two year-old Good Cows and Calf. Also Three Cheaper Mares. Dewey Hoskin, Merchant, Rockcroft.

FOUR-YEAR-OLD HORSE FOR SALE. 3053W.

Baby Chicks

BRAY COCKERELS BRING QUICK returns. F. J.'s Bray Hybrid Cockerels Dressed 1 pound 4 ounces each (heads off) at 7 weeks. For further information write for catalogue. Bray Hatchery, Peterborough, 'Phone 3834.

CLASSIFIED ADS
BRING BIG RESULTS

TOO LATE TO CLASSIFY - - By Baer

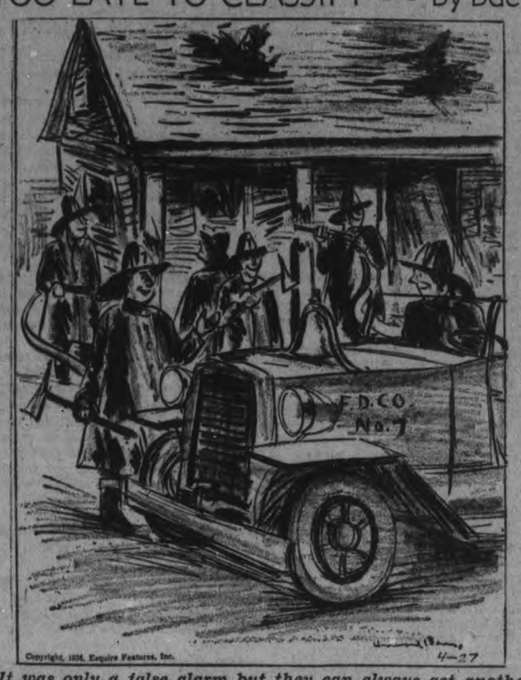

"It was only a false alarm but they can always get another home value through the Examiner classified ads."

FOR SALE

8 Real Estate 8

SERVICE STATION. WRITE BOX 75, Examiner.

FOR SALE — 4 ACRES ON CATCHAcoma Lake, Cottage and Boathouse. 'Phone 2804W, Peterborough.

BUILD A HOME — PAY MONTHLY like Rent. Now you need only a small amount of ready cash to Build a Home of your own. The Halliday plan of monthly payments makes home ownership easy. 'Phone 1086 for particulars, Local Sales Representative Wm. J. Bull, 539 Downie.

LOTS FOR SALE. APPLY 5 FRANK Street.

BRICK 7 ROOMS, MODERN, GARAGE, Extra Lot, Benson Street ..... $3,500 M. STOREY 374½ George Street. 'Phone 939.

TWO BRICK HOUSES, MODERN. 'Phone 2137M.

FOR SALE — 7-ROOMED BRICK House, central. 'Phone 2946J.

493 BONACORD STREET — HOUSE and Lot, $500 down, balance on easy terms.

FOR SALE — IN THE VILLAGE OF Lakefield, well located Frame Dwelling, in good repair. Available immediately. Cash or terms. Apply to Box 418, Lakefield, Ontario.

FOR SALE — LARGE CHEST OF Drawers; Small Quebec Heater, etc. 'Phone 2890W.

MODERN FIVE-ROOMED BUNGALOW, 81 James Street. Small payment. Easy terms.
A. E. THOMPSON, Realtor, Kresge Building. 'Phone 536.

9X Building Material 9X

USED LUMBER, PAINT, STEEL ROOFing, Sheeting, Electric Motors, Market Prices paid for Scrap Iron, Metals, Waste Paper. Peterborough Metal and Waste Co., 256 Simcoe Street. 'Phone 697.

10 Used Cars 10

1929 FOUR-CYLINDER DURANT SEdan, mechanically reconditioned. Ed-Walker, 135 Brock. 'Phone 266.

Yours Is Here
USED CAR BARGAINS

DODGE
1937 Custom Sedan.
1937 Deluxe Coach.
1937 Standard Coach.
1934 Deluxe Sedan.

PLYMOUTH
1937 Standard Coach.

CHRYSLER
1930 Standard Sedan.

DE SOTO
1929 Cabrolet Coupe.

CHEVROLET
1930 Chev. Coach.
1928 Chev. Sedan.
1928 Chev. Coach.

OAKLAND.
1930 Oakland Coach.

PONTIAC
1930 Pontiac Coach.

FORD
1929 Ford Coach.
1929 Ford Roadster.

STUDEBAKER
1928 Studebaker Coupe.
1927 Studebaker Sedan.
1921 Studebaker Sedan.

WILLYS
1932 Willys Sedan.
1931 Willys Cab. Coupe.

DURANT
1929 Six Cylinder Sedan.
1929 Four Cylinder Sedan.

LILLICO MOTORS USED CAR LOT

Cor. Charlotte & Aylmer
Phone 3622

FOR SALE

10 Used Cars (continued) 10

'29 CABRIOLET FORD, $135 CASH. 519 Chamberlain, between 5 and 10 p.m.

PRIVATELY OWNED BUICK SEDAN, good running order, new licence; no reasonable offer refused. Apply 167 Charlotte Street.

J. J. DUFFUS CO. USED CARS

'37 PONTIAC DELUXE COACH, with Trunk	$850
PONTIAC DELUXE SEDAN, with Trunk	$850
'37 CHEVROLET DELUXE SEDAN	$850
'35 PONTIAC DELUXE SEDAN, with Trunk	$675
'36 FORD DELUXE SEDAN, with Trunk	$665
'36 FORD DELUXE COACH, with Trunk, Radio and Heater	$650
'36 FORD COUPE	$625
'35 HUDSON SEDAN	$625
'35 CHEVROLET COUPE	$535
'34 HUDSON SEDAN	$525
PONTIAC 6-CYL. SEDAN	$350
'32 FORD CONVERTIBLE COUPE	$350
'31 FORD ½-TON PICK-UP DELIVERY	$275
ESSEX COACH	$150
PONTIAC SEDAN	$150
'30 FORD COUPE	$125
ESSEX COACH	$50
FORD MODEL "T" TOURING	$25

SIX OTHER SMALL CARS FROM $50 TO $150

J. J. DUFFUS CO.
DAY-NIGHT SERVICE

TO RENT

11 Miscellaneous 11

HALF-ACRE OF LAND ON THE SHORE of Stoney Lake, near McCracken's, together with Small Cottage, to Lease for 5 or 10 years. Write Box 77, Examiner.

DESIRABLE HEATED OFFICES, OVER The Toronto Savings and Loan Company, recently Renovated and Redecorated. Apply 437 George Street.

GARAGE. APPLY 284 LANSDOWNE Street.

GARAGE FOR RENT. 349 REID Street.

GARDEN TO RENT. 220 MONROE Avenue.

11X Apartments for Rent 11X

TWO-ROOM FURNISHED APARTMENT and a Single Large Room, Unfurnished. 216 McDonnel.

FIVE-ROOMED APARTMENT. DOWNstairs, bath, heated. Vacant June 1. 24 Stewart Street. 'Phone 1166J.

JUNE 1ST — 4-ROOMED APARTMENT, Furnished or Unfurnished, Sunroom, two fireplaces. 54 McDonnel Street. 3957W.

FOUR-ROOM FLAT, WITH BALCONY, central. 174 McDonnel.

TWO ROOMS AND KITCHENETTE, private entrance; reasonable; central. 960M.

BRIGHT, COMFORTABLE, 4-ROOMED Apartment, private bath, adults, 3 blocks North C.G.E. Apply 293 Dalhousie Street. 'Phone 273.

NEW MODERN 5-ROOMED LOWER Apartment, fireplace, porch. 'Phone 3825.

GROUND FLOOR APARTMENT, FOUR Rooms, hardwood floors. 553 Downie.

THREE-ROOMED APARTMENT, KITchenette, bath; Fourteen. 614 Stewart.

APARTMENT, HEATED, NEWLY DEcorated. Furnished, Unfurnished. Business Girls, Couples. 709 Water.

11XX Houses to Rent 11XX

SEVEN-ROOMED BRICK HOUSE. Apply 655 Water.

SEVEN-ROOMED HOUSE, HARDwood floors Downstairs, all conveniences, West-end; adults. Possession June 1. Write Box 60, Examiner.

SIX-ROOMED HOUSE, FURNACE, AND Garage, 2-piece bath. Apply 519 Elm.

SEVEN-ROOMED HOUSE, ALL CONveniences. Apply 243 Westcott Street.

12 Rooms 12

LARGE FRONT TWIN BED-SITTING-Room. 384 Stewart.

BRIGHT FURNISHED BEDROOM, Ground Floor, central. Apply 504 Rubidge, off McDonnel.

FRONT BED-SITTING-ROOM, CENtral; home privileges. 642 George.

UNFURNISHED ROOM, CENTRAL. Apply 176 McDonnel.

TWO OR THREE BRIGHT UNFURnished Rooms, gas connections; adults. Apply 229 Edinburgh Street.

TO RENT

12 Rooms 12

TWO UNFURNISHED ROOMS. 338 Downie.

SMALL APARTMENT AND ROOMS TO Rent. 539 Park North.

ONE OR TWO FURNISHED ROOMS and Garage. 1827J.

ONE OR TWO BRIGHT FRONT ROOMS in a private home, central. 429 Stewart. 'Phone 3767W.

LARGE, BRIGHT, UNFURNISHED Room, suitable for Light Housekeeping or Bed-Sitting-Room; One or Two Girls preferred. 282 Burnham Street. 'Phone 3038J.

FURNISHED ROOM FOR LIGHT Housekeeping. 412 George. 'Phone 2188J.

ONE OR TWO HOUSEKEEPING Rooms, Furnished. 298 Brock Street.

12X Summer Cottages 12X

FOR RENT — TWO FULLY-EQUIPPED Cottages, Lake Katchewanooka. 'Phone 378W.

HALLIDAY READY-CUT SUMMER Cottages—Over 20 Designs of Cabins and Cottages, from $94.50 to $870.00 Monthly payments as low as $6.50 'Phone 1086 for Free Catalogue. Peterborough Sales Representative: Wm. J Bull, 539 Downie.

FOR RENT — FURNISHED COTTAGES Chemong Lake. Allan Mann, Peterborough. (4).

WANTED — COTTAGE, WITHIN 20 miles of Peterborough, 3 Bedrooms. Hydro, safe beach. State terms for season, also July and August. Write Box 92, Examiner.

COTTAGE OF THE LATE DR. HOLLOway, Crowe's Landing, Mainland, Stoney Lake; Eight Rooms, inside toilet, bath, English billiard table, launch house, double garage, gasoline engine; ice and water supplied. Rent by Month or Season. Apply 385 Stewart. 'Phone 3493W.

WANTED

15 Miscellaneous 15

WANTED — GARDENS TO PLOUGH. 'Phone 2505.

WANTED — WOOD TO SAW, CITY OR Country. 'Phone 2688.

WANTED — SEVEN AND EIGHT FOOT Elm Logs. H. H. Dinsdale.

LIVE POULTRY — SPECIAL PRICE 694W. 342 Stewart. M. Katz.

OLD GOLD, PHILLIPS, 408½ GEORGE (over Liquor Store).

WANTED — ALL KINDS OF JUNK. Rags, Iron, Copper, etc. Highest cash prices. Florence, 342 Stewart Street. 'Phone 694W.

HIGHEST PRICES PAID FOR RAGS, Paper, Iron, Old Stoves. J. Burfield 'Phone 2505.

LIVE POULTRY. SPECIAL PRICE. 694W. 342 Stewart. M. Katz.

WANTED — FURNITURE OF ALL Kinds. 'Phone 3475W.

18 Help Wanted, Female 18

GIRL FOR GENERAL HOUSEWORK. 'Phone 613 ring 31.

GIRL FOR LIGHT HOUSEWORK. Apply 6 to 8 p.m., 128 Park Street N.

DIRECT SALESLADY REQUIRED BY Company introducing new British Product first time in Canada, for Peterborough and surrounding district. Apply 387 George, Room 3.

GIRL FOR GENERAL HOUSEWORK. Call after 5 p.m., 36 Monaghan Road.

GIRL TO ASSIST WITH HOUSEWORK; sleep out. Apply, after 7 p.m., 92 London.

WANTED — GENERAL MAID; REFERences; sleep in. Apply 335 Stewart.

19 Help Wanted (Male) 19

HAVE YOU A CAR? WE CAN OFFER you Valuable Territory to cover selling our Quality Teas, Coffees, Spices, Extracts, Medicinal Preparations direct to established users in Peterborough County. Excellent opening in Peterborough also. Write T. H. Ward Company, John South, Hamilton.

DIRECT SALESMEN REQUIRED BY Company introducing new British Product first time in Canada, for Peterborough and surrounding district. Apply 387 George, Room 3.

WANTED — AN AGENT FOR PETERborough District to handle a new Patented Device. Excellent profits assured. Write Box 90, Examiner.

19X Agents Wanted 19X

IMMEDIATELY — AGENTS TO INTRODuce Sensational New Metal Roll Window Screens, latest improvement for Home and Office Ventilation. Nothing like it on the market. A splendid seller. Liberal commissions, large territories. Apply Bulmer and Salem Co., P.O. Box 56, Toronto.

MAN OR WOMAN, EXPERIENCED selling High-grade Subscription Books. Tune in Radio Station CFRB, Toronto, Monday, Tuesday, Wednesday, 7.45 p.m. Also Managerial Position to be filled, salary, commission, or both. State qualifications. Will arrange confidential interview. Write Box 62, Examiner.

NOT A FORTUNE, BUT A PLEASANT, Profitable Business for earnest and active people. Any dependable person can operate this simple business in a reserved district. 200 Guaranteed Home Necessities used by millions of people. Safe and advantageous cash Plan. SQUARE DEAL. No risk. For free particulars, write "FAMILEX," 570 St. Clement, Montreal, if you wish to "get somewhere."

TWO SALES REPRESENTATIVES FOR Peterborough District. Provisional salary plus commission. Apply Mr. Douglas, Room 2, Grand Hotel, Wednesday Morning, between 10.30 and 1 p.m.

20 Employment Wanted 20

CANADIAN LEGION HAVE LISTS OF Competent Returned Men to Fill Temporary or Permanent Positions Give the ex-Soldier a chance to work for you. 'Phone 141

UNEMPLOYED MARRIED MAN DEsires to Plant and Work Gardens. Will pay rent if necessary. 'Phone 1441J.

HOUSEWORK FOR ADULT FAMILY. Write Box 93, Examiner.

WIDOW WANTS WORK, FULL OR Part Time, or Housekeeping to adults. Write Box 100, Examiner.

EXPERIENCED WAITRESS DESIRES Position. Write Box 94, Examiner.

YOUNG WOMAN WANTS WORK BY Day or Week. 'Phone 2478M, between 6 and 8 p.m.

21 Boarders Wanted 21

BOARDERS, CENTRAL. PHONE 1137W.

ROOM AND BOARD. 'PHONE 2459J.

BRIGHT ROOM AND BOARD FOR Gentleman; private home, good locality. 'Phone 461F.

BOARD AND ROOM, REASONABLE. 'Phone 1854.

GIRL BOARDERS, CENTRAL. 676 Union.

WHO CAN DO IT

22 Landscape Gardening 22

LANDSCAPE GARDENING, ROCK Gardens, Dry Stone Walls. Now is the time for Pruning and Spraying Cedar Hedges and Ornamental Shrubs Gladioli, Begonias, Flowering Shrubs, Vines, Rustic Archways, variety designs. Work Guaranteed. E. J Rutter, No. 2, Norwood. No. 7 Highway.

22f Miscellaneous 22f

PAINTING, PAPERHANGING, REAsonable Rates. 286J—1924W.

WILL CARE FOR LAWNS, GARDENS, Shrubbery, etc. 'Phone 1685W.

DUSTLESS FLOOR SANDING. J B Vance. 773 Aylmer. Phone 1292.

CITY MOVING AND CARTAGE. B Shearer. 'Phone 695J.

EXPERT FLOOR POLISHING. 'PHONE 1714.

NICK CARLO — PLASTERING AND Repairing. 583 Downie Street. 'Phone 2525W.

LAWNMOWERS SHARPENED

We sharpen Lawnmowers on a Lawnmower Sharpener, a machine that automatically sharpens every blade with correct bevel. R. Harran. Prompt service. PHONE 2390-W

WASHINGS DONE AT HOME. EXPERIenced. Write Box 91, Examiner.

PAINTING AND PAPERHANGING. 'Phone H. White, 2312W.

CARPENTRY WORK AND REPAIRS.— 'Phone H. White, 2312W.

EAVE TROUGHING And Metal Roof Repairing
GOODFELLOW'S
Plumbing and Heating
379 Water Street
Phone 599

WILL CARE FOR LAWNS, GARDENS, Shrubbery, etc. 'Phone 1685W.

23 Auto Repairs and Accessories 23

COAL OIL, 16c. DISTILLATE, 13½c Vulcanizing, Car Repairs. Guaranteed Service. Dawson's Service Station. 'Phone 1523.

28 Moving and Storage 28

SHORT DISTANCES OR ANYWHERE in Canada or United States, Covered Padded Vans. Experienced, Courteous Man. Apply full particulars. M Rawlinson, Limited, 610 Yonge Street Toronto.

29 Upholstering 29

EXPERIENCED WINDOW CLEANER, Chimney Cleaner, Floor Polisher. 'Phone 2273.

30 Painters and Paperhangers 30

KELLAR, THE DECORATOR

PAPERHANGING, PAINTING, AND Graining. We Sell Wallpaper and Guarantee our Work. 'Phone 2581 for Estimates City or Country.

34 Radio Service 34

NOTICE. — JAMES A. BLAIR HAS Discontinued his Radio Servicing and recommends Mr. Chalmers, Radio Service, at

OILATERIA

182 Simcoe Street, to all his Former Customers. 'Phone 777.

1939 R. C. A. VICTOR CAR RADIOS
$34.50
BROWN'S RADIO SERVICE
547 GEORGE.

RADIO SERVICE
HAVE YOUR RADIO REPAIRED EXPERTLY AND PROMPTLY.
McCANNAN
RADIO ELECTRICAL SUPPLY STORE
140 Simcoe Street. Tel. 46.

37 LOST 37

ONE SCREW EARRING, TOPAZ SURrounded with Brilliants. 215 Simcoe Street, Apartment 4.

LADY'S GOLD WATCH. FINDER please leave at Examiner.

ORNAMENTAL RADIATOR CAP, OFF Chrysler Coupe. Finder please return to T. H. Ruth Garage.

PROFESSIONAL

41 Accountant 41

EDWARD HUMPAGE — Chartered Accountant, Auditor. 419 George Street.

44 Lawyers 44

EMMETT F. SHEEHY — Bonded Attorney. Loans. 397 George Street.

PECK, KERR & McELDERRY — Barristers and Solicitors, 415 Water Street Peterborough. Telephone 1950. E. A Peck, K.C. F. D. Kerr, K.C. V. J McElderry K.C.

HON. G. N GORDON, K.C., W. B GORDON — Law Offices, 395-39 George Street. Appointment by Telephone. 3300 and 3301.

JACOB LOW — Barrister, Solicitor Notary Public. Money to Loan on First Mortgages 219 Hunter Street West. Peterborough, Ont. 'Phone 2244. Nights and Holidays 1027.

ALEXANDER L. ELLIOTT, K.C., M.P.P —Barrister, Etc. Money to Loan. Interviews by Appointment. Telephone 3. Office: 355 George Street, Kresge Building. Peterborough.

W. B. PHILP — Barrister, Solicitor Notary Public. 385 Water Street 'Phone 502.

45 Veterinarian 45

HAROLD WORTON, V.S., B.V.Sc. 633 Charlotte West. 'Phone 1285.

46 Nursing 46

PRACTICAL NURSING. 'PHONE 1617W.

47 Mineral Fume Baths 47

MINERAL FUME BATHS. DE-TOXIFY AND RE-VITALIZE NATURE'S WAY. 'PHONE 3157, PETERBOROUGH 220 BROCK STREET.

EXAMINER CLASSIFIED ADS GET CASH FROM THOSE WHO WANT YOUR "DON'T WANTS"

MONEY TO LOAN

MORTGAGE LOANS, 5½%. APPLY T. G. N. Gordon, K.C., and W. B. Gordon.

$50 TO $500
LOANS
WITHOUT ENDORSERS
12 Months to Repay. Quick Service. No Credit Enquiries of Friends or Relatives.
RATES AUTHORIZED BY SPECIAL ACT OF DOMINION PARLIAMENT.
CENTRAL FINANCE
CORPORAION
Second Floor, KRESGE BUILDING
355 GEORGE STREET
TELEPHONE 1703, PETERBOROUGH
Loans Made in Nearby Towns.
Tune in CFRB, 6-6.15 p.m. Daily.

MONEY TO LOAN
ON FIRST MORTGAGE ON IMPROVED City Property at Current Rates of Interest.
Apply: The Toronto Savings and Loan Company, 437 George Street, Peterborough.

49 NOTICES 49

BOARD OF EDUCATION.

Applications, in writing only, will be received by the undersigned UNTIL SATURDAY, MAY 14TH, for the Position of ASSISTANT JANITOR at the Central Schol.

Applicants must state age, qualifications, and give references. (No personal interviews necessary.)

G. H. THOMPSON,
Secretary-Treasurer,
Board of Education,
437 George Street.

TENDERS FOR ICE.

SEALED TENDERS, endorsed "Tender for Ice," will be received at the Office of the undersigned up to Five o'clock p.m., on Friday, the 27th Day of May, 1938, for Ice for the Season for the Drinking Fountains in Confederation Square, at the Police Station on Water Street, in Inverlea Park, in Victoria Park, and for the City Buildings, and also a price by the month for the Fountain in King Edward Park. In placing the Ice in the Fountains, it must be lowered with tongs and not dropped on the pipes.

The lowest or any Tender not necessarily accepted.

S. R. ARMSTRONG,
City Clerk.

COURT OF REVISION
Burleigh and Anstruther.

TAKE NOTICE, That the Municipal Council of Burleigh and Anstruther will sit as a Court of Revision, on SATURDAY, May 21ST, 1938, at the Hour of Ten o'clock a.m. (Standard Time), in the Town Hall, Apsley, to consider Appeals against 1938 Assessments.

C. A. G. SPENCE, Clerk.

50 AUCTION SALES 50

FOR A SUCCESSFUL AUCTION — J. H. MILES, Auctioneer, Valuator. Tel. 1477.

AUCTION SALE — HOUSEHOLD FURniture, Friday, May 13, 1.30, Mr. Hugh Mathews, Water Street, Lakefield; Contents 8-Roomed House, including Good Piano, 6-Hole Range, like new, Dishes, Bedding, etc. — J. H. Miles, Auctioneer. Office, 494 George, 'Phone 1477.

AUCTION SALE — SATURDAY, MAY 14th, at 1 o'clock sharp, for Mr. Jack Harris, at the Paper Mill Barns, Campbellford, Ont.: 20 Head Choice Percheron and Belgian Horses, ranging from 2 to 10 years old. Terms: Cash. —Oscar C. Morgan, Brighton, Ont., Auctioneer.

AUCTION SALE — MILES AUCTION Room, Thursday, May 12, at 1.30: Ice Boxes, Breakfast Suite, Dressers, Enamel Combination Gas and Coal Stove, Cabinet Sewing Machine, Floor Covering, Studio Couch, Chesterfield, Dishes, Walnut Chairs, Radio

HOME IMPROVEMENT

REPAIRS, ALTERATIONS — YOUR money goes further during Halliday's Jubilee Sale. Free Catalogue shows Bargain Prices on Roofing, Wallboard, Doors, Glazed Sash, Flooring, Paint, etc. Monthly payments if desired. 'Phone 1086, Halliday's Local Sales Representative, Wm. J. Bull, 539 Downie.

SHINGLING, BRICK SIDING, INSULATION.
EASTERN ROOFING CO., Peterborough 'Phone 1145W.
Free Estimates. Easy Terms.

FOR CEMENT WORK
'Phone HOWARD ROSE 2312J
FREE ESTIMATES.

Plumbing and Heating.

FOR EXPERT PLUMBING AND HEATING REPAIRS & CONTRACTS SEE J. L. P. SMITH - 372 WATER ST.

Electrical.

FOR ANYTHING ELECTRICAL
Wiring, Fixtures, Refrigerators, Radios, Washers, Etc.
SEE
GRANT & LOUCKS
418 GEORGE STREET. TEL. 798

If the proverbial needle in a haystack is ever found it will be through a Classified Ad in The Examiner.

The Examiner
CLASSIFIED ADVERTISING RATES

Cash Rate:
1 Cent per Word or Figure per Insertion. Minimum Charge 25c

Charge Rate:
2 Cents per Word or Figure per Insertion. Minimum Charge 35c

Box Numbers:
One or more Consecutive Insertions 10c

Coming Events:
Per Word per insertion 3½c
Minimum Charge 50c

Special Announcements:

Birth Announcements	50c
Engagement Announcements	50c
Marriage Announcements	50c
Death Notices	50c
Card of Thanks (up to 1 inch)	50c
In Memoriam (up to 2 inches)	75c
Over 2 inches (per inch extra)	50c

Legal, Municipal, Government, Auction Sales:
First insertion, per agate line .. 12c
Repeat Insertions 6c
'PHONE 1600

OUR BOARDING HOUSE —with Major Hoople

POPEYE —By E. C. Segar

By Crawford Young

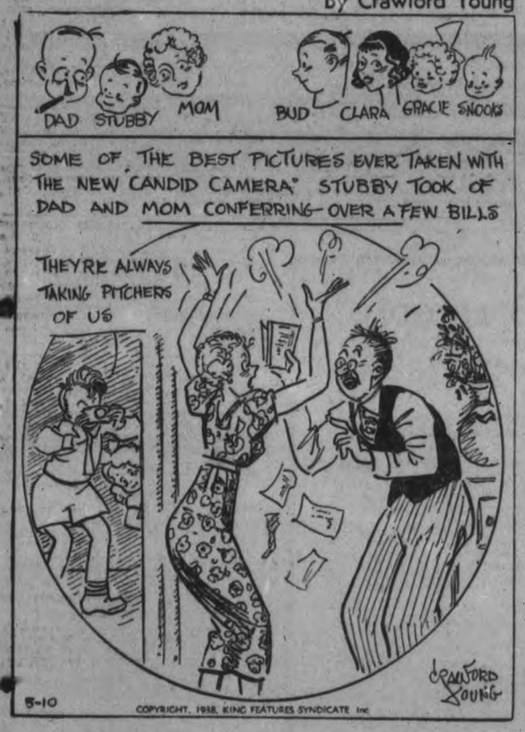

SALLY'S SALLIES

▲ pedestrian is a car owner whose son has a driver's license

DONALD DUCK By Walt Disney

TILLIE THE TOILER —By Russ Westover

HENRY —By Carl Anderson

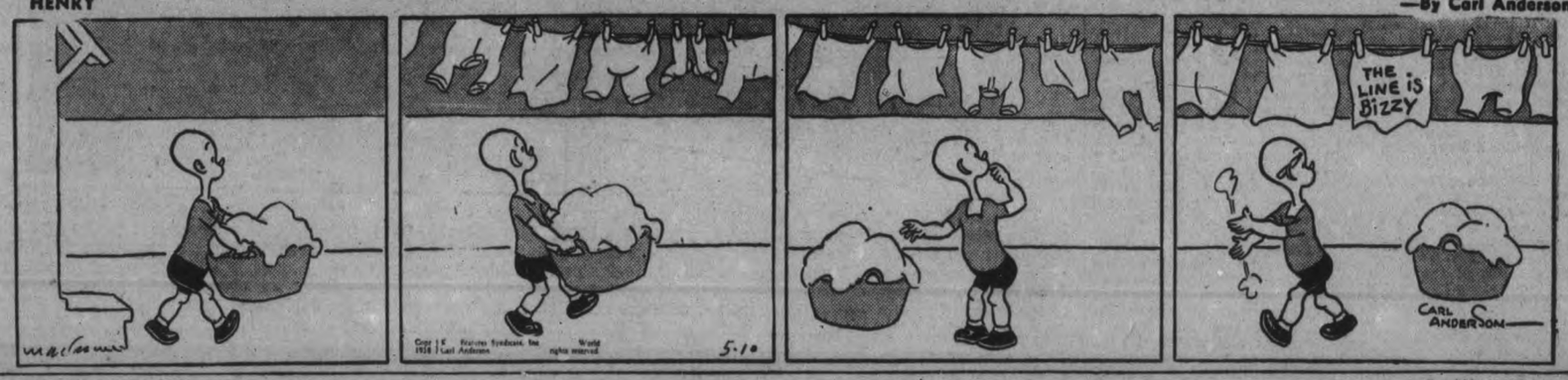

MUGGS AND SKEETER —By Wally Bishop

BRICK BRADFORD —By William Ritt and Clarence Gray

BRINGING UP FATHER —By George McManus

THE GUMPS

MARK ST. CHOIR GIVES PROGRAM AT TRENT RIVER

(Examiner Correspondence.)

TRENT RIVER, May 9.— The musical recital presented by thirty members of Mark St. church choir, Peterborough, under the direction of Harry Northrop, A.T.C.M., organist and choir leader, was most enthusiastically received Friday night at the United church, under the auspices of the Ladies' Aid. Rev. S. A. Kemp introduced Rufus Payne, who acted most efficiently as chairman. The opening number by the choir, "Old Mother Hubbard," give every indication of the delightful program which was to follow.

After the opening number followed the ladies' quartet, "The World Is Waiting For the Sunrise"; solo, with guitar accompaniment, Thos. Parker, who received hearty applause and gave as an encore one of Seth Parkers hymns, "Back in the Old Sunday School"; vocal duet, Sweetheart I'm Waiting For You," Mesdames Telford and Hepburn; then came one of Dr. Drummond's reading "The Habiteau' by Mr. Joping, who gave as an encore "The Wee Penny Whistle of Sandy McGraw." Piano solo, "Nearer My God to Thee.' This was beautifully rendered in variations by Harry Northrop and had to respond to a hearty encore. Baritone solo, "I Am the King of the Mighty Sea' by Mr. Stevens; choir number, "The Catastrophe."

Rev. E. W. Rowland, pastor of Mark St. church, gave a short address at the conclusion of which he recited "That Old Sweetheart of Mine," softly accompanied on the piano. Baritone solo, "I Met Her in the Garden Where the Praties Grow." Rufus Payne who was heartily applauded and returned with an encore, "The Ship That Carried Me Over the Sea"; soprano soo, Mrs. Mitchell, with a chorus by the choir; choir number, "Sylvia" and "Morning"; solo with guitar accompaniment, Thos. Parker, who gave as an encore "Carolina Moon," followed by a second reading of Dr. Drummond's by Mr. Jopling; soprano solo, Mrs. Northrop; two concluding choruses of the Negro spiritual variety, "Swing Low, Sweet Chariot" and "Deep River," given by the choir, brought to a close one of the finest and most highly classed concerts ever presented in the United church.

After the singing of the National Anthem the members of the choir, accompanied by Rev. and Mrs. E. W. Rowland of Peterborough, assembled in the dining hall where tables were arranged for a dainty lunch, served by members of the Ladies' Aid. Cut flowers of jonquils adorned the table. Harry Northrup spoke on behalf of his choir, voicing his appreciation to those who had attended, also members of the Ladies' Aid for the delicious lunch. Harold B. Wood replied on behalf of the Ladies' Aid, assuring the Peterborough guests of a capacity auditorium on their reutrn engagement.

The antelope, once almost extinct in the United States, now numbers more than 60,000.

Baby Doomed

The parents of Helaine Judith Colan, five-weeks-old Chicago baby, have decided against an operation that might save the baby's life, but would leave her blind for life. Suffering from glioma, a malignant cancerous growth which attacks the sight-giving tissues and spreads to the brain, there is no hope for the infant other than an operation to remove the eyes. After consulting their spiritual advisors and physicians, the young parents decided to allow nature to take its course.

RHEUMATIC VICTIMS

Was there ever a more distressing ailment than Rheumatic aches and pains?

Rheumatism, Neuritis, Lumbago, Sciatica—what does it matter what you *call* them? The root cause is generally the same—Uric Acid in your joints—and the usual cause of Uric Acid is a liver that's out of order. Strike a blow at the cause and begin to enjoy real relief.

Take a glassful of water. Stir a ½ teaspoonful of Fynnon Salt into it and drink before breakfast every day. Soon Rheumatic aches and pains will begin to "let up". They'll become less frequent.

Remedy lies in the combination of Sodium, Potassium and Lithium in Fynnon Salt. These elements are similar to those from Mineral Springs which have brought fame to Spas the world over. But spas cost time and money to visit—Fynnon Salt comes to rheumatic sufferers in their own homes. Start today, get relief from rheumatic pains the Fynnon way. At all druggists', 75c a large bottle.

Trades $1,800 Cash For Lead Filings

WINDSOR, Ont., May 10—(CP)—Windsor police said today they were continuing investigation into a complaint by Lawrence Nocun, 52, Gary, Int., that he had been duped out of his life savings of $1,800 in a fake gold deal here last month. Nocun made the complaint Saturday.

Developments into the case showed two men whom Nocun said traded him a bag of worthless lead filings in exchange for the $1,800 were not residents of Windsor. Nocun said he paid the men the money, believing that the bag contained gold to the value of more than $4,000.

MILLBROOK

W.A. PLANS AHEAD FOR GARDEN PARTY

(Examiner Correspondence.)

MILLBROOK, May 10—The Woman's Association of St. Andrew's Church was entertained for its May meeting at the home of the president, Mrs. P. I. Bentley, on Wednesday, with the hostess occupying the chair.

The devotional period included the lesson read from John 14, followed by prayer by Mrs. P. Stinson, after which the secretary, Mrs. Weston Fallis, read the communications, replies to letters of sympathy from Mrs. T. Douglas and Miss E. L. Hetherington. The visiting committee reported Mrs. Luxon and Wilma Armstrong on the way to recovery, and the treasurer, Mrs. J. McKnight, gave the total receipts from the sunshine bags to date as $9.90, with some bags yet to come in; receipts from the Scadding lecture, after all expenses had been paid, were $8.00; $12.75 had been received from the trip to Peterborough for the shoe demonstration.

The president explained that a new velour curtain had been bought for the front of the choir in the church and new felt covering put on the entrance doors, Messrs. W. Westall and W. Tremaine giving their work gratis in connection with this undertaking. The total expense had been about thirty-five dollars, and the executive was empowered to buy brass plates to complete the doors, and if they think best, to purchase new cork matting for the side aisles.

Under new business, it was decided to hold a hostess tea in the church basement on Wednesday, May 25, the hostesses for tables to include: Mrs. P. Stinson and Mrs. J. H. McKnight, Mrs. T. Douglas and Mrs. F. J Smith, Mrs J. McKnight and Mrs M McDowell, Mrs. H. J. Armstrong and Mrs. H. A. Fallis, Mrs. G. E Burnham and Mrs J Rowland, Mrs. L. Edworthy and Mrs. J. H. Might, Mrs. W. C. Fallis and Mrs. M. Brock, Miss Pearl Burnham and Mrs. Edgar Fallis, Mrs. G. A. Kidd and Mrs. W. A. O'Brian, Miss J. Sutton and Mrs. A. Fallis, Mrs. H. W. Johnston and Mrs. W. W. Kennedy.

Further arrangements in connection with the garden party on June 16 were completed, and after a social hour was enjoyed, and the heads of the tables attended to details of supplies for the hostess tea. The June meeting will be at the home of Mrs. Thomas Douglas, and afternoon tea will be served. For the summer months the meetings will be at 3 p.m. instead of 2.30.

CAVAN SOCIETIES SHOW SURPLUS

(Examiner Correspondence.)

CAMPBELLFORD, May 10. — ternoon the W.A. and W.M.S. of Cavan church held their joint meeting in the Sunday school rooms of the church. Mrs. Oakley Carley gave a talk on the leadership course in which she had participated at Centreville. The topic of her talk was "The Worship Committee in Action," dealing mostly with young people and placing emphasis on making the most of private devotions.

The treasurer reported a balance on hand of $59.95. Mrs. Keegan's and Mrs. Kennedy's pot luck dinners were reported and the funds contributed at them, paid to the financial secretary. The Easter lily purchased for the church Easter service was reported sent to an older member who was unable to attend service. Mrs. C. Carr and Miss Annie Tinney were appointed to look after the planting of the flower bed on the church lawn.

The Parsonage Board representative reported that the parsonage had been shingled. The Curtain committee showed a few more samples of curtain materials, and they were authorized to purchase the material and have them made.

W.M.S. Meeting.

Mrs. Swain took the chair for the W.M.S. meeting. There was a discussion concerning the W.M.S. annual bale. It was decided to pack it at the next meeting. Members were requested to bring any good second hand clothing that they might have. Mrs. R. Syer was appointed to purchase the hose for the bale. It was decided to have a free will offering for the expense fund. The treasurer reported $20.55 sent in on this allocation.

Mrs. F. M. Staples took up the portion of the Study Book, "The Lights of the Mind.' The president closed the meeting with prayer..

Personals.

Among those from Cavanville who attended the afternoon tea at St. John's Parish Hall, Ida, on Wednesday, were Miss Fallis, Mrs. Keegan, Mrs. Hunter, Miss A. Tinney, Mrs. Melville Carr, Mrs. Milton Carr, Mrs. McCullough, Mrs. Keegan, Mrs. Trumpour, Mrs. Kinsman, Miss Cora Braithwaite, Mrs. D. Tinney and Mrs. O. Carley.

There was a short program and the sale of flowers, pickles, fruit, cookies, fancy work and other articles added to the treasury of the W.A.

Used In Training Future Pilots For England

The Link Trainer, a device designed to train army or civilian pilots in "blind" or instrument flying, is now being manufactured at Gananoque, Ont., for the British Air ministry. The Above pictures show the operation of the Trainer. UPPER LEFT is a view of the instrument panel and interior of the cockpit, while a view of the Trainer, with the cockpit exposed, is shown, UPPER RIGHT. Another view of the machine, LOWER LEFT, shows it ready for "blind flying" with the cockpit completely covered. An instructor, LOWER RIGHT, closely watches another instrument board which records the movements of the student, and issues instructions through a telephone.

CAMPBELLFORD

R. H. COLE HEADS POLITICAL BODY

(Examiner Correspondence.)

CAVAN, May 10—On Thursday afCampbellford Liberals returned R. H. "Dick" Cole as president at their annual organization meeting held in the Council Chambers of the town on Friday evening. It was a fair-sized crowd which attended and Mr. Cole who presided asked at the outset of the meeting for all those having complaints against the old committee to give them. The fact that all of the old committee was re-elected testified that all of those present were satisfied for not a dissenting voice was heard and each of the election was unanimous.

When it was discovered that there was no representative present from Ward 2, the president announced that a further meeting would be held at a later date. H. McArthur the former occupant of the position, had removed from Ward 2, necessitating the choosing of a new representative.

The ward chairmen were elected as follows: Ward 1, James Scanlon, nominated by Geo. Haig and W. J. Sarginson; Ward 2, no representative present; Ward 3, R. H. Cole, nominated by Roy Campney and Bert Jones; Ward 5, T. Dooher, by Charles Seaborne and Russell Ayrhart.

The ward chairmen then proceeded to elect their own officers and R. H. Cole was returned as president and J. Scanlon as secretary.

Licensed fishermen in the United States and Canada number more than 7,000,000.

Campbellford S.A. Organizes Troops

(Examiner Correspondence.)

CAMPBELLFORD, May 10—Territorial Organizer of the Salvation Army Scout movement, Brigadier Spooner, of Toronto, was the guest speaker at the banquet and inauguration services conducted on Friday evening when the S.A. Wolf Cub group was formed. Brigadier Spooner was accompanied by H. Nelson, Field Secretary of the Toronto-to-Kingston Division.

The speaker supplemented his remarks by showing a number of interesting slides depicting the various activities of Scout Life at their summer camp on Jackson's Point as well as a short moving picture of the coronation. Following presentation of the charter and certificates to the leaders and assistants, members of the Baden Powell group who were guests of the evening offered to have the charter of the new group framed for them. Those of the Baden Powell group who assisted in inaugural ceremony were: Cub Master Hilton Beatty, Patrol Leaders Jack Sutton, Douglas Poulton, Jack Tinney, James Hamilton and Seconds, G. Bradbury, B. Hendricks, B. Baker and H. Macmillan.

Supper was served the boys by the ladies under the supervision of Mrs. John Duck.

CARE REQUIRED IN SUEZ

A Suez Canal regulation states that any vessel which runs aground will be blasted after 48 hours. Canal traffic cannot be held up longer than that time, even at the expense of seriously damaging a vessel.

NEWSPRINT FIRE PROVIDES BATTLE

TORONTO, May 10—(CP).—Fire believed to have started in stores of newsprint in the Gurney building on Adelaide street west promised to keep firemen busy all day today before it was finally extinguished.

The stubborn blaze broke out about midnight and one fireman suffered a fractured hand in a fall from a ladder, while several others were overcome by smoke. The original blaze on the third floor of the four-storey structure was believed to have been extinguished in the early hours but fresh flames broke out near the roof of the building.

Damage that was already $10,000 threatened to grow greater before the firemen extinguish the blaze.

✔ The Greeks adopted the Phonepress vowel sounds. ✔

Film Star Testifies

This study in facial expression of Simone Simon, whose child-like pouting has won her millions of film fans, was made while Miss Simon took the witness stand in a Los Angeles court to testify against her former friend and secretary, Sandra Martin. The film star charges that Miss Martin embezzled nearly $20,000 from her by raising the amount of cheques and forging a power-of attorney.

Campbellford Play Is Well Received

(Examiner Correspondence.)

CAMPBELLFORD, May 10 — The St. John's Young People's Union presented their play "Getting Ira Married" as the main portion of the program at a pie social held on Friday evening at the Orange Hall, Petherick's Corners. The evening was sponsored by ladies of the Women's Association of Zion United Church and Rev. Dr. C. S. Reddick was chairman of the evening, and extended a hearty welcome to the cast as well as to the large crowd which filled the hall to overflowing.

The artists who assisted between the acts and the cast were introduced by Rev. Harold B. Neal. The audience gave evidence of their appreciation of the fine acting and splendid program by generous applause. Vocal solos were rendered by Mrs. A. G. Watson and Miss Alva Mowatt and Harolde Kitney favored with several piano numbers. The cast of the three-act comedy which was under the direction of Miss Jean Tubbs, B.A. included Fred Palliser, Donald Holmes, Miss Ruth Palliser, Miss Marjorie Ferguson, Mrs. Fred Palliser, C. W. Palliser, Miss Elsie MacPherson, Miss Betty Mowatt, Ernest Archer and Harry Burgiss.

TRENT RIVER

The Women's Institute meeting will be held Thursday at the home of Mrs. Walter Lewis, Roll call: "Pay your fee and join again." Report of the executive meeting held recently at Lakefield will be given. Election of officers will be held.

Recent visitors: With Mr. and Mrs. William Preston were Mr. Scott Wildman of Peterborough, Mr. and Mrs. Tait of Hastings, Mrs. Dick Patterson of South Dummer.

Mr. and Mrs. Melwin Wilt and children of Toronto were at "Sans Souci" for the week-end.

Mrs. J. Knox of Toronto spent the week-end at "Bon Alexander."

ONTARIO TO PROBE NEW RESPIRATORY DISEASE SYSTEM

TORONTO, May 10—(CP).—Hon. Harold J. Kirby, Ontario Minister of Health, said last night a technique for treatment of respiratory diseases developed by David Fingard, Winnipeg research chemist, will be brought to the attention of Health Department officials this week.

Plans Many Clinics.

WINNIPEG, May 10 — (CP). — David Fingard, whose method of treating respiratory diseases will be investigated by the Ontario Heath Department, recently opened a clinic in Winnipeg and has announced the aim of establishing similar clinics in other Canadian cities.

Fingard, who developed the treatment along with another Winnipeg man, the late J. J. Duke, achieved prominence in England in 1935 when he answered an appeal by Sir Kingsley Wood, Minister of Health, for an effective cure for the common cold. Fingard, a chemist and member of a Winnipeg family, presented the Duke-Fingard treatment for consideration.

Considerable controversy developed over value of the treatment but Fingard opened a clinic in London and others were opened later in other parts of England and in Paris. Fingard left England in January, 1937.

The treatment is based on functions of a machine which dries and warms air drawn from outdoors and passes it over trays containing creosote, phenol, iodine, glycerine, oil or garlic and other oils. Sufferers from respiratory diseases are cured, it is claimed, by breathing the medicated air. Patients start with three hours of inhalation a day and increase this gradually to as much as 16 hours at a stretch.

Scarfe's
SURFACE SATISFACTION
Varnishes · Paints
Enamels · Wax

FLAT WALL FINISH
17 Beautiful Shades — Washable — Durable
SCARFE & CO. LIMITED
160 Hunter St. West Phone 410

THE CANADIAN DEPARTMENT STORES LIMITED

YOU SHOP WITH Confidence AT THE MODERNIZED C.D.S.

Summer Cottons

Novelty "Everfast" Cottons

Bright refreshing designs in strongly-woven washable cotton prints. A good serviceable quality that will stand many tubbings. Many attractive designs for beach and sport wear. 36" wide Yard ..... .59

Brightly Patterned Cottons

A grand variety of designs and colourings that stand plenty of tubing. Printed seersuchers, dotted Swiss muslin, Printed Organdies, etc. 36" wide. Yard .. .49

Cool Printed Lawns

As colorful and sprightly as a summer garden—here is a perennial favourite—washable and polka dot designs on fresh printed cotton lawns—in floral light grounds. 36" wide. Yard ..... .29

9 A.M. SPECIAL!
No C.O.D. Phone Orders

Cotton Print

A fine array of colors and patterns in popular quality cotton print for summery frocks, etc. Washable and economically priced. 24 to 27" wide. 9 a.m. Special, Yard ..... .10

—2nd Floor, C.D.S.

"Braemore" Foundation Garments

Exclusive with The T. Eaton Co.

Three versions of this famous model that helps give Graceful Lines . . Comfort . . Firm Control.

Girdles

Side hook type for tall or average figure. front clasp, average figure. Cut from peach colored corset cloth. Sizes 25 to 33.

Corsets

Back lace style—low or high bust. Front lace style—low bust. From firm peach colored corset cloth. Sizes 24 to 36.

Corselettes

With or without belt. Styled from firm corset cloth, for short or average figure. Sizes 32 to 44.

Price Each ... 2.00

—2nd Floor, C.D.S.

NOTIONS

MATTRESS COVERS
From strong quality unbleached cotton, Full, ¾ and twin bed size. Each 1.00

COUCH COVERS
Colorful floral - patterned cretone couch cover, with pleated valance around front and ends. Size 26 by 72 inches. Each 1.00

Ironing Pad and Cover
Specially priced cover with hair felt pad, and unbleached cotton case. Generously cut to lace on standard board. Special, set. .. .49

Extra! BABY PANTS

Special! White or pink sturdy rubber. Medium and large size. Special pair .15

LATEX—With rolled edge, which prevents tear and assures longer wear Pair ..... .50

CRIB SHEETS
Strong white rubber. Size about 27" x 36". Grommets at corners. Each ..... .49
Suede finished washable rubber crib sheet in pink and blue. Size about 27 x 36 in. Each ..... .69

—Main Floor, C.D.S

THE CANADIAN DEPARTMENT STORES LIMITED

Tomorrow
FAIR; COOL.

The Peterborough Examiner

Last Year
MAXIMUM 71 - MINIMUM 38

VOL. LXXX, No. 110 PETERBOROUGH, WEDNESDAY, MAY 11, 1938 ★ PRICE THREE CENTS

BRITISH M.P.'S OPPOSE BUYING CANADIAN PLANES

IRELAND RULES AGAINST RALLY BEFORE JUNE 15

Rowe Stumbling Block; "Afraid of Leadership," Wood Claims in Reply

TORONTO, May 11.—(CP)—President W. H. Ireland of the Ontario Conservative Association said today he had decided against calling a provincial party convention by June 15, as requested by the "committee for conservative action."

R. C. Wood, acting secretary of the committee, conferred with Mr. Ireland here Monday and said if the committee's demand for an early convention was not met he would start an active campaign among Conservatives to have the present executive removed from office.

"We will not have a gun put to our heads," Mr. Ireland said. "At the request of the federal party whose convention is scheduled for Ottawa in July, we have postponed the provincial convention. And the postponement will stand."

Executive's Term Not Up

Mr. Ireland said the executive was entitled to stay in office until the expiration of its term next year. "Then an amendment is to be submitted to the constitution to provide for a two-year term for the executive and officers."

An executive meeting will be held here Friday, when delegates for the federal gathering will be chosen, the president said.

"The real reason for the continued postponement of the general meeting is that Earl Rowe (provincial party leader) is afraid the leadership issue will arise," Mr. Wood asserted today. "Earl Rowe is the real stumbling block.

"He knows very well that at such a meeting the subject of leadership is bound to arise and he is afraid of the strength of some of the candidates who will come forward."

While the committee's 48-hour ultimatum to the executive expires today, the committee will take no further action until Friday, Mr. Wood said.

COLD WAVE, FROST SWEEPS ONTARIO

TORONTO, May 11 (CP).—Winds that blew in from the north chilled Ontario today and gave no indication of letting up immediately. Light snow fell at North Bay and a hoarfrost blanketed fields in the southern part of the province. Little damage was done to crops.

City dwellers who stoked the furnaces last night found flower beds had suffered little from a blanket of from two to four degrees of frost. Two degrees was recorded at Kitchener and four at Stratford and St. Thomas.

The cold wave that descended Sunday slipped temperature readings down to freezing or lower. London set a minimum of 28 but other Western Ontario points reported new lows for the month. District residents found ice on pails and puddles.

The frost nipped all tender sprouts at Brantford, but damage was not heavy because most gardeners in the district had not done their seeding.

Snow flurries were also reported at Galt and some other Western Ontario points during the morning.

Last Minute News Flashes

ARDEN, Ont.—H. I. Haight of Montclair, N.J., was killed, and a passenger, Frank Austin of Toronto, was seriously injured, with a fractured skull to-day when a rear tire on their car suddenly blew out, six miles north of here.

ADELAIDE, Australia.—Two of Australia's leading jockeys, Ray Wilson and S. Kite, were killed today when several horses fell during a sprint race at the Adelaide Cup meeting.

OTTAWA.—Action is eing taken on a resolution of the Canadian Bar Association favoring placing judges on the retired list with full salary at 75 years of age, but permitting them to sit when required on the request of the Chief Justice and an announcement will be made in due time, Justice Minister Lapointe told the House of Commons to-day.

Blackpool To Ease Donkey Work

London, May 11 (CP)

NO LONGER will that comic picture postcard of the fat lady riding a donkey be true to life if the Society for the Prevention of Cruelty to Animals has its way.

At Blackpool they are taking steps to try to stop this donkey work. They are trying to induce a local committee to sign a charter regulating the hours of the 200 donkeys on the seashore. They are asking that the working hours of donkeys finish at 8 p.m. and that no person over 112 pound be allowed to ride them.

In the sister resort of Lytham St. Annes, the Town Council granted a donkeys' charter for better conditions eleven years ago.

FRANCO - BRITISH PLAN IN LEAGUE UPSET BY SPAIN

GENEVA, May 11 (A.P.). — Government Spain's delegate halted the plan which Great Britain and France have been pressing at the current session of the League of Nations Council.

Julio Alvarez del Vayo, Barcelona Foreign Minister, attacking the two Powers for their bargaining with Italy, refused to let the question of intervention in the Spanish Civil War be run through the Council without full consideration.

Maxim Litvinoff, Russian Foreign Commissar, and William J. Jordan of New Zealand, supported the Spaniard's demand that the Council take the question of intervention out of the hands of the 27-Nation Non-intervention Committee in London.

Their stand blocked Anglo-French plans to complete discussion of the Spanish War to-night. The program, in which a majority of the Council had agreed, obviously was upset.

After brief consultation with Viscount Halifax, British Foreign Secretary, and Joseph Avenol, League Secretary-General, the chairman announced the question of Spain was adjourned to a later meeting.

BRITON PROTESTS ON GERMAN CARS

LONDON, May 11—(CP-Havas)—Lord Perry, president of the Ford Motor Company of Great Britain, last night urged immediate government action to end the "unfair competition" of German-made automobiles.

Addressing the annual stockholders' meeting at Dagenham, Essex, Lord Perry stressed the importance of German rivalry in the home market, especially in the low-powered car field.

Various forms of indirect but substantial subsidy were granted by the German government to stimulate automobile exports, Lord Perry said, while the German market was entirely closed to British makes of cars.

Off To Alaska

Bound for Nome via canoe built by the Peterborough Canoe Company Mark Richelsen, CENTRE, and Robert Fuller, RIGHT, bid adieu to Richard Slobodin as they started their journey from Battery Park, New York. Slobodin is to join them at Winnipeg and continue the journey to Alaska. Fuller is a sculptor and Richelsen a writer. The canoe is an 18-foot canvas covered freight model and when loaded carries 1,600 pounds.

10 MILLION SAVING SEEN IF RAILWAYS WILL CO-OPERATE

OTTAWA, May 11.—(CP)—Maximum economies possible through co-operation between the Canadian National and Canadian Pacific railways were placed at $10,000,000 a year today by S. W. Fairweather, chief of the C.N.R. Bureau of Economics, before the special senate committee on the railway condition of Canada.

These were "sane and realizable economies," he said, which might be effected without undue injury to the public or impairment of necessary services. The figures took no account of any compensation for labor displaced on industries which might be forced to migrate due to abandonment of lines.

He was questioned closely by the senators on his evidence before the Duff Royal Commission on transportation in 1932 when he gave $35,000,000 as an estimate of economies by co-operation and $56,000,000 as possible by unification or amalgamation.

These estimates, Mr. Fairweather said, were subject to qualifications expressed at the time. They took no account of the public interest. They could be realized only at the risk of considerable public inconvenience, a decline in the quality and quantity of railway services, some inefficiency and considerable displacement of labor.

In addition conditions had changed since 1932. With approximately the same revenues Canadian National expenses in 1937 had been $20,000,000 less than in 1931. Expenses had been cut wherever possible and this re-

10 MILLION
(Continued on Page 2, Column 2)

New Act Permits Hunt For Radios

Prison and Fine Provided for Lack of License; Even Machine Not Working Needs One

OTTAWA, May 11 (CP).—Three new principles not previously contained in the Radiotelegraph Act were included in a new bill by Transport Minister Howe amending the Act, Hon. J. Earl Lawson (Con. York South) declared in the House of Commons last night.

He said they referred to functions of a radio inspector, possession of a radio and proof of innocence.

A radio inspector could enter and search a man's house on the mere allegation before a magistrate that the man possessed a radio receiving set, Mr. Lawson said. Under the old act only a duly sworn police officer or officer of the Crown could make that search.

Secondly, the mere possession of an unlicensed radio set, even if it was not in operation, was made an indictable offence.

The trial judge had no alternative but to levy a fine and impose a jail term.

Finally, if a person were charged with an indictable offence, the onus of proving his innocence rested on the accused.

Claims Notes Deceptive

Mr. Lawson described as "deceptive" explanatory notes at the top of the bill saying it clarified the old act and brought it up to date by transferring to the Canada Shipping Act the sections dealing with shipping.

Mr. Howe replied the explanatory notes clearly called attention to the provisions. As a matter of fact the first search under the act was in 1933 and he remembered his wife "being frightened" by a Royal Canadian Mounted Police officer and a radio inspector.

The transport minister made one change in the bill. As introduced, it would empower the government to make regulations carrying automatic penalties of $50 or three months in jail. It was amended to take from the government the blanket power of making regulations.

Fines for summary conviction will be not less than $5 and will not exceed $50.

But, according to the act, a person who violates the act shall be liable "on conviction of indictment to a fine not exceeding $500 and to imprisonment for a term not exceeding twelve months, and in either case the radio apparatus may be forfeited to the Crown by order of the Minister."

HUNT FOR DOGS

STRATFORD.— Stratford police scoured the countryside to-day in an effort to trace two dogs which farmers said had been worrying a pair of swans on their nest east of the city.

ABERHART ORDERS CAMPAIGN ARTIST TO SASKATCHEWAN

REGINA, May 11. —(CP).—Saskatchewan politicians waited breathlessly to-day for an expected electoral whirlwind with the arrival of Hon. Lucien Maynard, right hand man of Alberta's Premier, William Aberhart.

Mr. Maynard, youthful Minister of Municipal Affairs in Mr. Aberhart's Social Credit Government, arrives in Saskatchewan to-day to launch a high-pressure campaign, predicated on an expected election early in June. Mr. Aberhart will come here about the middle of the month.

Provincial voters, dazzled by novel alliances and situations, unique even in this area of rough-and-tumble elections, saw the Albertans' campaign as the dramatic highlight of the expected June ballot battle.

But whether there would be a June election was still undecided. Premier W. J. Patterson, leader of the Liberal government, said Liberals would be nominated in all but one of Saskatchewan's 52 seats by the end of the week, but his government had not decided definitely to go to the people. Already 40 Liberals are in the field.

The Mystery Party.

Mr. Patterson said to-day in an interview he considered the Social Credit party the mystery element in the campaign.

"If an election campaign was held to-day, the Social Credit forces would not win a seat," he said. "But who can tell what will happen three weeks from now."

J. G. Diefenbaker, Conservative leader, has publicly urged his party supporters to nominate candidates throughout the province, "to form a Conservative government after the election, irrespective of any other party."

There are no Conservatives in the present House, although they polled a popular vote in the June, 1934, election of 114,973 compared with the Liberals' total of 206,191 electing 50 members and the C. C. F. (then Farmer-Labor Party) with a total of 103,582 electing five members.

MOTHER, 2 GIRLS BURN TO DEATH NEAR MONTREAL

Husband Badly Burned Trying to Rescue Wife; Three Escape Uninjured

MONTREAL, May 11 (CP).—Three persons were burned to death early today in a fire at Montee St. Michel, north of Montreal. The victims were Mrs. Etienne Langlois, 50, and two of her daughters, Henriette, 20, and Etiennette, 15. A defective chimney was believed to have set their home afire.

The two girls were burned to death in bed. Their mother's body was found on the floor of her bedroom. Etienne Langlois, the father, was taken to hospital with severe leg and body burns. Three other occupants of the stone and wood building escaped and were cared for by neighbors.

Fire Chief Bonneville of Montreal North, where Montee St. Michel is located, said Langlois was injured in an attempt to rescue his wife. He was forced to flee to safety as the flames licked the walls about him.

The bodies of the three victims were removed to the morgue for an inquest.

The interior of the two-storey building was gutted, but the solid walls withstood the fire and remained standing.

2 ROLLER-SKATERS FLUNG TO DEATH

LONDON, Ont., May 11 (CP).—A charge of manslaughter was laid today against Bassett Douglas Snider, 36, of Detroit, driver of the motorcar which struck and killed two children in Glencoe southwest of here last night

Snider appeared in the county police court here and was remanded for eight days, bail being set at $5,000 cash.

Ten-year-old Craig Watterworth and his sister Johanna, 12, were killed as they were roller-skating along a street in Glencoe. The children were on the pavement when the car struck them both, carrying the boy's body for 300 feet and hurling that of the girl to the side of the road.

Snider was taken into custody by police of Glencoe, who said he was alone in the car.

Gunman Holds Up Gas Station Man

TORONTO, May 11 (CP).—While a steady stream of motorists passed the place a gunman forced Irvine Nurse, attendant at a gasoline station on Davenport Road, to open the cash register today and he escaped with $29.

The bandit ordered Nurse into the car pit while he cleaned out the till and made his getaway. When Nurse climbed out of the pit the badit's car was disappearing.

Home Production Branded Public Scandal

Air Officer Charges It Takes 1,000 Men Whole Week To Produce One Single Plane; Urges Auto Mass Production Be Tried

LONDON, MAY 11 (AP).—Members of the House of Commons today assailed the government for having to go to Canada and the United States to buy aircraft and called for an investigation of charges plane production had failed to keep pace with the rearmament program.

Viscountess Astor, Conservative, declared lack of coordination in the supply of airplanes was "a public scandal."

The issue became lively as the House prepared for a full debate tomorrow on reasons for the lag in air rearmament.

The government was urged to turn to the mass production methods used by Viscount Nuffield in his big Morris automobile plants as a means of stimulating plane manufacture.

Wing-Commander J. A. C. Wright, Conservative, asked the government to approach Lord Nuffield with a view to considering the "potentiality of mass production plants" such as the Morris automobile factories for aircraft construction.

Nuffield Ready to Aid.

Commander Wright said the automobile manufacturer had assured him personally he would cooperate if the government called for his aid.

The wing commander declared it now takes 1,000 men to produce a single plane per week. He said Sir Thomas Inskip, Minister for the Co-ordination of Defence, had promised to approach Lord Nuffield but added he did not know the outcome.

Two years ago Lord Nuffield had a disagreement with the Air Ministry, charging Viscount Swinton, the Secretary for Air, had turned down his proposals for manufacturing airplane motors and contended that instead wasteful, unworkable methods had been approved.

Sir Samuel Hoare, Home Secretary, said in a speech outside the Commons, that the government would announce a program to-morrow that would "greatly accelerate and expand" air re-armament.

FEW OF 79 DEAD IN MINE DISASTER CAN BE IDENTIFIED

LONDON, May 11—(CP Cable)—While stunned relatives in Duckmanton's mine disaster grimly sought to identify the shattered bodies of the 79 miners killed in yesterday's blast, most British newspapers today demanded a scientific effort to reduce coal mine accidents.

The London Daily Herald and the Yorkshire Post drew attention to the superior record of French mines, in which more stringent regulations and different working conditions during the last 10 years have kept the explosion death toll to a third of the British rate. The French regulations demand the best possible ventilation and minimum use of naked light, reducing the danger of gas and dust ignition.

The Daily Herald said the number of naked lights permitted in French mines was one quarter of one per cent while in great Britain less than two years ago 80,000 miners were working exclusively under naked lights and 45,000 more under some naked lights. These conditions prevails even in mines in which there had been previous gas ignition, the Herald alleged.

Precaution At Coal Face

The Yorkshire Post of Leeds said a visit to France made by the Deputy Chief Inspector of Mines had discovered that one reason for the good record in that country was the absence of electrical appliances at the coal face and conditions which were unfavorable to the use of much machinery at the coal face.

The Times said the British coal mining industry last year had 844 accident deaths and that the 1936 injury list, the last available, showed 136,000 cases requiring layoffs of three days or longer, of which 3,000 were serious. The industry employs about 780,000 men.

Meanwhile at the pithead in Derbyshire a crowd of weeping men and women gathered today before the doors of the improvised mortuary in which bodies were being identified. Many of the bodies were mutilated beyond recognition when rescue squads brought them to the surface, but a partial list of the dead was issued.

SAILORS, AHOY!

LONDON — (CP). — Yachtsmen overseas may be attracted by an announcement here of three small islands off the west coast of Scotland for sale "with good anchorage."

FIRE ACCIDENTS INJURE 3 BADLY

WINNIPEG, May 11.—(CP)—An 80-year-old man is dead and two youths are in hospital with small chance of recovery after fire accidents in Manitoba yesterday. William Schwark was burned fatally in his small cabin near Beausejour, 30 miles northeast of Winnipeg.

The Ochrenchuk brothers, Archie, 20, and Walter, 18, struggled to preserve their lives after a can of distillate exploded while they were burning brush on their father's farm near Dominion City, drenching them with blazing liquid.

They tore off flaming clothes but not before their bodies were covered with burns. They staggered to their nearby automobile and Walter, a few smouldering rags still clinging to his blistered body, drove three miles to the home of Dr. C. V. McClelland. Archie sat in the seat beside him, nude except for a pair of rubber boots.

At the doctor's home they were wrapped in sheets and rushed by automobile 65 miles north to hospital at Winnipeg. Archie was most seriously burned but doctors held slight hope for either.

COULDN'T GO TO JAIL

EVANSVILLE, Ind., May 11 (AP) —Mrs. Emma McAdoo, negress, was ordered into the state excise officers' automobile for a trip to jail on charges of illegal possession of liquor.

"I can't get in," she protested.

She was right—she weighs 450 pounds. So she didn't have to go to jail. Later she was fined $100 and given a suspended 30-day sentence.

American bull snakes are to be placed in the London Zoo for the first time.

Detroit To Perpetuate Legend Of Lad's Unrequited Love

Marrying Justice Out To "Shake" Wife

Chicago, May 11 (AP)

SAMUEL HARRISON, suburban Evanston's 85-year-old "marrying Justice," filed suit for a divorce from his "perfect bride" today. The aged Justice of the Peace, who conducted more than 1,500 weddings, advertised for a wife in 1932. He selected Mrs. Emma J. Christensen, then a widow of 41. He charged she deserted him in 1934.

WANTED IN CANADA

LONDON, May 11—(CP Cable).—Vincent Massey, Canadian High Commissioner, in a speech last night said allegations British emigrants were unwanted in Canada "are absolutely and entirely wrong."

Will Plant Shoots Off Last Of "12 Apostles," Famed French Pear Trees

DETROIT, May 11.—(CP)—Perpetuation in Detroit of the last of the 12 Apostles of Water Works park—a four-foot thick French pear tree—has been assured through cooperation of the water board and the parks department. According to legend, the tree is a 230-year-old memorial to unrequited love.

The story has it that a love-sick French youth, one of those who settled in the wilderness colony of Detroit, went to a Jesuit priest and told of his unrequited love. The priest suggested he might find solace in planting of trees. Twelve trees were planted by the river bank, and the youth named them for the 12 Apostles, says the legend.

As a final chapter narrators tell that the youth, grown old, went one night to his grove of French pear trees and saw there the vision of the girl he had wooed in France. Next morning he was found dead beneath the trees.

Tree specialists inspected the last remaining tree, gnarled and lightning-struck, recently, and announced it was budding for the last time. Arrangements have been made to remove scions from it during the summer months for replanting.

"Next year we will have a new grove, which, if the strain is as hardy as in the past, should perpetuate the legend of the Apostles for at least another 200 years," Lawrence Lenhardt, general superintendent of the water board, and delver in Detroit's romantic history, has announced.

Sales of automobiles in Australia are greater than a year ago.

Science Calls In Milkman To Assist In Pittsburgh's Fight On "Smog"

Pittsburgh, May 11 (AP)

SCIENCE recruited the milkman today in opening a war on "smog" and this industrial city's extreme pneumonia death rate, feared highest in the States.

On the door steps of 100,000 homes in the Pittsburgh district tomorrow, the milkman will leave his customary order, and a brown envelop attached to the bottle.

The envelope will contain a questionnaire on the effect of "smog" and smoke in the air. On Friday the milkman will gather the reports. From them the city health department and numerous scientific institutions joining in the works progress administration-financed campaign hope to learn enough to launch a practical drive for the reduction of smoke and the disease it induces.

"Smog" is bituminous coal caught in a fog, a condition frequent here in winter and fall months. It sometimes becomes so dense that office buildings burn lights all day and motorists need headlights. Aviators on occasions have reported the city invisible.

Indian, Malay Coolies Refuse To Work Jap Mines

Hostility Threatens To Tie Up Nippon's Chief Source Of Iron Ore

SINGAPORE, May 11 (AP).—Hostility of other Asiatic races to Japan has threatened to nullify the value of one of Nippon's chief sources of iron ore, basic raw material of her munitions industry, working overtime to equip her armies in China.

The 1938 output of rich iron mines in Trengganu worked by Japanese interests under a 60-year lease has been cut to a small fraction of the 1937 figure because first chinese, then Tamil and Malay coolies refused to work for Japanese.

Trengganu is one of the British-controlled unfederated Malay States, 250 miles north of Singapore, on the Gulf of Siam.

The mines belong to its native government, which leased them 10 years ago to a Japanese company. The deposit is estimated to total at least 50,000,000 tons of high-grade ore.

Normally these mines are working by about 4,000 Chinese coolies, but those quit soon after the Chinese-Japanese war broke out last year. The Japanese hired Tamils from South India and later Malays. Both races quit because of sympathy for China.

Big Pay Ignored.

Not even offers of 54 cents for a nine-hour day, unprecedented pay for this part of the world, have enabled the Japanese to staff the mines.

Until recently British military experts in the Far East looked with

INDIAN, MALAY
(Continued on Page 2, Column 4)

Merchants Asked To Fly Flags

Thursday being National Hospital Day, Peterborough merchants are asked by those who are planning the observance of the day in this city, to fly their flags.

JOKE BRINGS MURDER

CAMDEN, Ark., May 11 (AP)—Jack Foster, 32, Benton, Ark., baseball player, was held without bail on first degree murder charges today, accused of killing Curtiss Carson, 26, a teammate, with a baseball bat after Carson threw cold water on him as they were taking a shower.

Boom Town Woman Whoopee Dictator Lifts Lid For 30-Day Test

Disney, Okla., May 11 (AP)

YOU CAN'T be arrested for disturbin' the peace here 'cause there ain't gonna be any more peace.

Not for 30 days.

If you wanna holler on main street at midnight you can durn well holler. If you wanna keep the nickelodeon in the tavern Janglin' until all hours, let 'er jangle.

If its horn tootin' or ra'rin' up the street in the flivver with the cutout open you crave nobody's goin' to stop you.

The lid will be blown off tonight at a big dance to celebrate the election victory of Billy Baker, whoopee dictator of Disney for the next 30 days. She won, 603 votes to 201, over Mrs. Vera Silar, grocery operator who waved a two-bitted axe and declared for a curfew law.

After the Baker dance-and-be-merry regime Mrs. Silar gets her chance to make the workmen like a quiet town for 30 days. After that, when this boom town is incorporated, there's to be a vote on how it's to be run permanently.

Record and Forecast of Weather

The Examiner's Barometer
Noon - - 29.18

Peterborough Temperatures

To-day:
6 a.m. - - 39
Noon - - 42

Yesterday:
Highest - 52
Lowest - - 41

One Year Ago:
Highest - 71
Lowest - - 38

Registering 37 degrees (only five above freezing point) last night's temperature was the lowest since April 24.

Sun—Rises at 4.58 a.m., Sets 7.31 p.m.

Weather Forecast

Lower Lake Region and Georgian Bay —Fresh northerly winds; partly cloudy and cool; ground frost to-night. Thursday: North and north-east winds; fair and cool.

Northern Ontario — Fresh northerly winds; partly cloudy and rather cold. Thursday: Fair and cool.

Ottawa and Upper St. Lawrence Valley — Fresh northerly winds; generally fair and cool to-night and Thursday; ground frost early on Thursday morning.

Lake Superior — Moderate to fresh north and north-east winds; fair and cool. Thursday: Moderate to fresh easterly winds; fair, with a little higher temperature.

Kenora and Rainy River — Easterly winds; fair. Thursday: South-east and east winds; mostly fair and a little warmer.

JAP DOWNFALL RISE OF CHINESE IS NEILL VISION

M.P. Foresees 400 Million New Buyers For Canada, House Debates on Radio

OTTAWA, May 11. — (CP).—Downfall of Japan as a world power and the emergence of China as "a strong, virile and united nation" with 400,000,000 potential customers for Canada's products, was forecast in the House of Commons last night by A. W. Neill (Ind. Comox-Alberni).

Thwarted by a drafting technicality in presenting a bill that would exclude 74 per cent of aliens, including the Japanese, Mr. Neill launched a bitter denunciation of the government, charging it was afraid to take the same bar against Japan as exists against Chinese immigration.

The Neill measure would exclude those over 15 years of age and able to read and write but not familiar with the English language or languages in use in Euorpean countries. When Prime Minister Mackenzie King called attention to the fact the proper explanation of the bill was not printed on the second page, Mr. Speaker Casgrain ruled it out of order.

A discussion of radio broadcasting also featured the swiftly-moving program of the day's work.

Attacks on the foreign policy of Great Britain or other friendly nations will not be permitted on the network of the Canadian Broadcasting Corporation, Prime Minister Mackenzie King indicated.

The Prime Minister made his statement while the House was considering a government bill amending and overhauling the general act relating to radio in Canada. During the discussion, T. L. Church (Con. Toronto-Broadview) protested against radio attacks on British foreign policy by "a man named Ferguson from Winnipeg" and others "of his kind."

(In the course of testimony before the Radio Committee of the House of Commons a request was made by Hon. Earl Lawson (Con York South) for an address by G. V. Ferguson, managing editor of the Winnipeg Free Press, criticizing foreign policies. The address was tabled.)

Resents Attacks.

Some of the topics covered in radio broadcasts could not be touched by members in the House, the Toronto member said, because of the gravity of the international sit-

JAP DOWNFALL (Continued on Page 8, Column 2)

MICHIGAN CRIMES FOUND INCREASING

LANSING, Mich., May 11.—(CP)—Crime is on the increase in Michigan, according to the quarterly statement on prison populations by the department of corrections. Hilmer Gellein, director of the department, said he was unable to explain it but hopes that surveys now being made of court records in the state will provide the answer.

The prison population of the state increased from 6,926 to 7,252 during the first three months of the year. Thirteen were life termers, and the total of life termers is now 634.

Forty-eight per cent of the prisoners are first-termers. Only 42 per cent of all those confined were born in Michigan, and only 737 of the total, or approximately 10 per cent, are foreign born.

When you're planning your flower garden and shrubbery this year—Remember

Sorenson's

See Our Stock of

- Slips
- Evergreens
- Rose Bushes

"Flowers For Every Occasion"

Phone 578

MORE ABOUT—

10 MILLION

(Continued from Page 1)

stricted the field for co-operative economies, especially as it was assumed the Canadian Pacific had done the same.

An Intelligent Guess

The $10,000,000 estimate was "a guess but at least a semi-intelligent guess," Mr. Fairweather said. It was impossible to make an accurate estimate. It was based on a prospect of $3,500,000 economy to be achieved by pooling train services and another $1,000,000 by abandonment of about 1,000 miles of line. The rest was made up of smaller miscellaneous co-operative projects.

It was unlikely the maximum could be reached under the present co-operative arrangements within a reasonable length of time unless some tribunal was set up with power to compel co-operation.

While the witness said he had suggested pooling all passenger services in a passenger company before the Duff Commission, he did not now believe it was necessary to go so far. He favored pooling all duplicating passenger services.

Mr. Fairweather was opposed to amalgamating the express services of the two railways which represented a possible saving of $750,000 a year. The distinction between freight and express business was disappearing due to highway competition.

He believed the C.N.R. should merge its freight and express departments as to create a new unified express company would mean a three-way duplication between the express company and the freight services of the two railways.

Uniting the telegraph services of the companies might save $600,000 at a capital cost of $1,000,000. It would involve expropriation of the properties of the Montreal Telegraph Company under lease to the C.N.R. as the C.N.R. was obligated to return those properties unimpaired in 1979.

Pooling Trains and Boats.

Regarding economies, Mr. Fairweather said first investigation showed an economy might be effected by pooling of train and boat services in the Okanagan Valley in British Columbia, but further inquiry showed a flaw so the move was not proceeded with. There would have resulted considerable inconvenience to the public and a dislocation of the whole trans-continental fare system.

A project not actively pursued at present had to deal with a switching pool at the head of the lakes. For various reasons this had been laid aside because no agreement could be reached on the nature of the joint operation.

The C.N.R. had an excellent "hump yard" at the head of the lakes, capable of taking care of large business volume, for both railways. The situation was complicated by the fact each company served a maze of elevators.

Mr. Fairweather said some economies had been effected locally. To solve the whole problem would require six months of concentrated study.

Asked if the whole matter, involving preliminary investigations, would require two years, Mr. Fairweather said he thought "frankly it could be done faster."

At London, Ont., a proposal was found to contain no real economy. At Sudbury, Ont., a project for joint use of certain facilities was tied in with pooling of transcontinental train services. Without that there would be no economy.

Senator Meighen, Conservative leader, said Mr. Fairweather estimated before the Duff Commission that savings of $35,000,000 could be effected by co-operation.

Senator C. C. Ballantyne (Con., Alma) asked Mr. Fairweather if economies could not be effected by merging offices in Canada and other countries, uniting the telegraph companies and amalgamating express services.

No great economies could be effected by merging "off-line ticket offices," said Mr. Fairweather. A saving of $500,000 a year was possible.

Merging Telegraphs.

Merging the telegraph companies would provide a saving of about $600,000 a year and require a capital expenditure of about $1,000,000, but would involve creation of a delicate legal situation.

It would only be accomplished if the Canadian National united the physical properties of the Montreal Telegraph Company with those of the Canadian Pacific Telegraph Company. The Canadian National did not own the Montreal Telegraph Company property. It merely leased it and was obligated to turn it back to the owners unimpaired in 1979.

"Couldn't you get over that by expropriation?" asked Senator Meighen.

"I agree, if you wish to break the contract in that way," Mr. Fairweather said.

He added it had been tried and legislation introduced in Parliament but withdrawn. The Canadian National offered to go ahead with the merger if the C.P.R. would take half the risk of damages for breach of the Montreal contract. The C.P.R. has refused to do this.

"We even went so far as to open informal negotiations with the Montreal Telegraph Company for the purchase of stock, but we couldn't get to first base. They thought they had a good thing."

"They are getting eight per cent.," said Senator Dandurand, Liberal leader.

An Express Merger.

Amalgamating the express services offered a possible economy of $750,000 a year, but it involved "one of the most critical matters facing the railways."

United States and Canada were the only countries in which express and freight were separated. With the development of truck competition there was now little difference in truck competitive territory between the two services, although the division had merits when the railways had a monopoly.

If the two express departments were merged in a new company it would create a three-way competition between the express company, the C.P. freight service and the C.N. freight service instead of eliminating application. Even within the C.N.R. organization it was difficult to keep the express department from competing with the freight department when it went after the business against highway transport.

Instead of merging the two express services, he believed the freight and passenger services of the C.N.R. should be united, fast freight moving on passenger trains and slow freight on freight trains. This was the practice followed in England for many years.

1832 1938

Standards . . .

High standards of service to our clients and a genuine helpfulness to the community are fundamental principles of this century-old bank.

World-wide facilities in every department of banking

The BANK of NOVA SCOTIA

OVER A CENTURY OF BANKING SERVICE

8821B

They Met Going To Different Fires

These wrecked fire trucks were answering alarms in different sections of New York when they met, disastrously, at a street intersection. Two firemen were killed outright and five injured. Gasoline explosions shot flames 30 feet in the air.

FASCIST UPRISING QUICKLY CRUSHED BY BRAZIL TROOPS

RIO DE JANEIRO, Brazil, May 11.—(AP)—A fascist revolt against the Totalitarian government of President Getulio Vargas was quickly crushed today after fighting in the streets of the capital and unsuccessful attempts to seize government buildings.

The rebellion was started by the Integralist Action (greenshirt) organization, outlawed by President Vargas after he grasped authoritarian control of Brazil in the coup of 1937.

Assaults were made on the Guanabara presidential palace and other government buildings but the only one the rebels succeeded in occupying was the marine ministry. Government militia surrounded them there and forced a quick surrender.

At daybreak, chief of police Filinto Mueller, speaking for the Vargas government, broadcast a communique asserting the government "absolutely dominated" the situation and the revolt had been suppressed.

Disorders lasting 3½ hours spread through the heart of the city before the government gained mastery.

The uprising was so closely concentrated in the heart of the capital that suburbs and outlying districts were unaware of it until disorders had been ended and Mueller broadcast his report.

Traffic for a time was paralyzed in certain streets leading to Guanabara palace and the ministry of war but they were gradually reopened to normal movements.

The revolutionaries, whose number was not estimated, attempted to capture the presidential palace by assault. They failed and 30 of them were arrested in the palace gardens.

Cricket Results

LONDON, May 11 (C.P. Cable).—Close of play scores in English first-class cricket matches started to-day follow:

Gloucestershire 478 (Wilson 130, Hammond 116, Neale 109, Barnett 66); Middlesex 8 for no wickets; at Lord's.

Warwickshire 213 (Wyatt 60, Buckingham 57 not out); Hampshire 134 for five wickets; at Birmingham.

Somerset 114 (Perks six wickets for 34 runs) and 30 for no wickets; Worcestershire 150 (Lyttelton 52, Andrews five for 38); at Taunton.

Derbyshire 316 (Worthington 88, Rhodes 83, Nutter five for 72); Lancashire 74 for one wicket; at Liverpool.

Essex 327 (O'Connor 129, Verity four for 49); Yorkshire 26 for no wickets; at Ilford.

Cambridge University 120 (Yardley 67, Waite five for 63, O'Reilly five for 55); Australians 306 for three wickets (Bradman 137, Fingleton 111); at Cambridge.

Oxford University 217 (Whitehouse 61 not out, Berry six for 81); Minor Countries 38 for two wickets; at Cambridge.

MORE ABOUT—

INDIAN, MALAY

(Continued from Page 1)

alarm at Japan's foothold in Trengganu. They believed enormous warehouses at the mines were being made into potential military depots for a possible Japanese attack on Singapore.

Instances cited were heavy shipments of railway track and locomotives, small arms and ammunition.

British military men in Singapore, however, now believe that Japan will be so seriously weakened by her war in China that she will not be for some time a threat to Malaya. However, they continue to keep an eye on the Japanese in Trengganu.

BERLIN REACHES 2 SCORE AND 10

HOLLYWOOD, May 11 (A.P.). — Irving Berlin, one hand on the sliding keyboard of his trick piano and the other on the public's pulse, reached the half-century mark today.

For the shy, slender, black-haired man who has written 600 of modern America's folk songs, a 50th birthday has little significance. He already is juggling melodies for his nex job, a Broadway review.

"Let's forget about birthdays," he said. "Sometimes when I was 20 I felt like 60."

He kept office hours as usual today in a carpeted cubicle at 20th Century-Fox, where editors are piecing together a motion picture into which he poured the musical wealth of his career.

The picture is "Alexander's Ragtime Band." It takes its title from Berlin's first hit, but it has 30 others from his song bag, including three the public never has heard.

Merchants Favor Monday Holiday

(Examiner Correspondence.)

CAMPBELLFORD, May 11.—With over ninety per cent. of the Campbellford merchants and business men having signed a petition requesting that May 23 be declared a public holiday instead of May 24, it is deemed highly probable that the council will accede to this request when they convene at a special meeting next Monday. Only three merchants were unwilling to sign the petition.

MORE BUTTER MADE

TORONTO, May 12 — (CP). — Production of creamery butter in Ontario in April was 375,000 pounds greater than in the same month of last year, the dairy report of the Ontario Department of Agriculture said to-day.

Production last month amounted to 6,767,300 pounds. Production of cheese however was again lower due to continued diversion of milk to the manufacture of butter. Cheese production in April was 1,248,000 pounds compared with 1,922,000 pounds a year ago.

Nazi Arrested

Smiling from a police car, Henry Hauck, manager of the Nazi-owned Camp Siegfried on the site of the former U.S. army camp at Yaphank, L.I., is shown after his arrest on a warrant charging violation of the state civil rights law. The warrants were sworn out by Roy P. Monahan, national commander of the disabled American veterans.

WATCH IS STOLEN FROM MAN'S PANTS WHILE HE SLEEPS

(Examiner Correspondence.)

LINDSAY, May 11.—Five burglaries in one night in the village of Bobcaygeon have kept Constable Hardy busy in an effort to apprehend the guilty parties. The thieves were quite cool during their operations. They were evidently in search of money and money alone. In one or two houses they ransacked drawers containing valuables. In one house they went through a man's pants while he slept, extracted a watch and money, but left the watch on the table.

The story circulated to the effect that the influx of tourists to this district from across the line would not be as heavy as past seasons due to conditions in the republic, appears to be nothing more than a wild forecast. The Examiner has been making inquiries from reliable sources in the different tourist centres, and it has been learned that the bookings to date as well as letters of inquiries relative to accommodation, etc., from across the line are greater than in any other year. Dr. W. Henderson, of New York, a yearly visitor from New York, stated on Saturday that many more tourists than last year would holiday in the Kawarthas this summer. "They are coming over here to escape the business headaches," he told the Examiner.

Lindsay council, at the request of the Board of Health, will pass a by-law which will compel home owners in the municipality to install sanitary conveniences. A survey of the town has revealed that there are two hundred and thirteen houses located on streets served with water and sewer that have not installed these services.

Lindsay council voted the sum of $50.00 towards the booklet being issued by the Kawartha Lakes and Haliburton Tourist Association. A letter was read from J. J. Dorris, secretary of the association and secretary of the Peterborough Chamber of Commerce, in which he stated that it was felt that Lindsay had given the association shabby treatment in refusing to contribute some time ago. B. L. McLean, who is a member of the association, and who was present at the council meeting, said the letter of Mr. Dorris expressed the views of that gentleman, but not the association of which he (Mr. McLean) was a member.

Sailor Arrested For Firing Liner

LE HAVRE, France, May 11.—(AP)—Police arrested a sailor for questioning yesterday after two fires were discovered aboard the French Line vessel, Champlain. The fires were extinguished with little damage.

The Champlain, held here by a strike which began May 4 and ended today, was berthed near the liner Lafayette, destroyed by fire the night of May 4.

The sailor, Joseph Salou, a watchman on the Champlain, turned in the alarm for the second fire, discovered in a first class cabin, where bed clothing and woodwork were afire.

RECORD DESTROYER RUN

VICTORIA, May 11—(CP). — The Canadian destroyers Skeena and Saguenay, which arrived at Balboa Sunday, achieved what naval officials here believe was a record for such a sustained non-stop runs. The destroyers, en route to their base at Halifax, left here April 25 and steamed the 3,390 miles to Balboa without a stop for refuelling or reprovisioning.

PHOTOGRAPHY AWARDS

TORONTO, May 11 (CP)—Ontario society of photographers announced 11 awards of merit for photographs at the closing session of the association's annual convention here yesterday. William Whittingham, Toronto, was elected president and Elliott Law, Galt, assistant secretary.

A FASCIST RALLY

TORONTO, May 11 (CP)—Representing what he claimed to be a membership of 380,000 throughout the dominion, 250 uniformed officers of the Canadian Nationalist (Fascist) party will assemble at Kingston June 30 for a convention, R. Farr, Toronto Fascist leader announces.

Cheese Quotes Produce and Livestock

MONTREAL PRODUCE

Prices ruled firm on open produce markets yesterday.

Butter was quoted at 27½c a pound for No. 1 in carlots or less with to retailers at 28c for solids, 28½c for No. 1 prints and 27½c for No. 2. Receipts: 425 boxes.

Graded egg shipments in carlots or less were 23½c a dozen for A-large, 22c for A-medium, 21½c for B-large, and 20½c for C. Receipts: 1,923 cases which includes 700 for export.

Cheese was 15c a pound for Ontario white and colored. Receipts: 296.

Potatoes.—Quebec white, No. 1, 80's, 55c; N.B. Mountains, No. 1, 80's, 60 to 65c; P.E.I. Mountains, No. 1, 90's, 85 to 90c; Florida No. 2, bushel, $1.85.

ONTARIO GRAIN

Approximate prices track shipping point—Wheat, 76 to 78c; oats, 40 to 42c; barley, 52 to 54c; corn, 66 to 68c; rye, 58 to 60c; buckwheat, 60 to 62c; malting barley, 52 to 54c; milling oats, 40 to 42c.

TORONTO FEED PRICES

Following are the approximate prices quoted for feed in ton lots packed in bags (delivered f.o.b. Toronto): Bran, $28; shorts, $29; middlings $31; corn $39.50; flax, $73; cottonseed meal, $40.00; linseed oil cakes, $51; tankage, $62; salt in blocks, 50 pounds, 50c each; in bags, $19 per ton. Molasses, barrels, 23c per gallon.

MONTREAL FLOUR AND FEED

Cash grain: No. 1 Northern wheat, $1.26½; No. 2, $1.23¾; No. 3, $1.18¾; No. 3 C.W. oats, 55½c; No. 1 feed oats, 53½c; No. 3 C.W. barley, 66c; per bushel, basis track, Montreal exstore corn being "in bond."

Spring wheat flour—First patents, $7.20; second patents, $6.70; bakers' patents, $6.50; per barrel, in 98-lb. jute bags, delivered Montreal freight points.

Winter wheat flour. — Choice grades, in carlots, new, to arrive, per barrel, $3.80 to $3.85; choice grades in broken lots, new, to arrive, per barrel $3.90 to $3.95.

White corn flour.—Per barrel, in jute bags, delivered to the trade, $4.20 to $4.40.

Millfeed. — Bran, $29.25; shorts, $30.25; middlings, $33.25; per ton carlot quantities, delivered in Montreal freight points.

Brewers dried grain, wholesale, $26 per ton; retail, $28 per ton.

Rolled oats, bag of 80 lbs., delivered to the trade, $3.15, which includes sales tax.

Baled hay.—Extra No. 2 timothy $11.50; No. 2 timothy, $10.50; No. 3 timothy, $9 per ton, f.o.b. Montreal

TORONTO CHEESE

TORONTO, May 12 — (CP). — Wholesale cheese prices were steady to-day, with dealers buying large, colored, paraffined and government grades at 15½ cents.

Wholesalers offered cheese to retailers at the following prices:—New, large, 16c; twins, 16¼c; triplets, 16¼c. Old, large, 20c; twins, 20¼; triplets, 20½. Medium, 19c; twins, 19¼c; triplets, 19½c.

TORONTO POULTRY

TORONTO, May 12 — (CP). — Wholesale poultry prices were unchanged to-day.

FRUIT AND VEGETABLES

TORONTO, May 12 — (CP). — Wholesale prices on fruit and vegetables supplied by White and Co. to-day were unchanged with the following exception:

Maryland and Kentucky strawberries, Aromas, 25 qt. to case, $6.

TORONTO PRODUCE

TORONTO, May 12 — (CP). — Wholesale prices (United Farmers Co-operative Co.) to-day were:

Eggs.—Grade A-large, dozen, 20c; grade A-medium, 19c; pullets, 17c; grade C, 16c.

Churning Cream.—No. 1, lb., 28c; No. 2 lb., 26c.

Butter.—No. 1 solids, lb., 28c; No. 2 solids, 27c; No. 1 prints, 29c; No. 2 prints, 28c.

Potatoes f.o.b. in Toronto.—Ontario, 45 cents.

Mill Feed.—Bran, 28; shorts, 29; middlings, 31.

MONTREAL POULTRY

Poultry prices quoted here to-day: Milkfed A, 6 lbs. up, 31c; B, 6 lbs. up, 29c. Selects, A, 29c; B, 27c. Fowls, 6 lbs. up, 21 to 22c. Turkeys, 10 lbs. up, A, 26 to 27c; B, 24½ to 25c; 10 lbs. down, A, 24 to 25c; B, 22 to 23c. Poultry prices nominal.

EAST BUFFALO LIVESTOCK

Hogs, 800; good and choice 160 to 230 lbs., averaging around 200 lbs., $8.50; packing sows, $6.85 to $7.

Cattle, 125; medium to good Canadian steers, 1160 lbs. $8.25; cutter grades, $4 to $5.25; medium bulls, $6.50.

Calves, 150; vealers, $9.50 to $10; plain and medium, $6 to $8.50.

Sheep, 700; good and choice shorn lambs, $7.50 to $7.60; few choice spring lambs to $11; fat ewes, $4 to $4.50.

ONTARIO HOGS

TORONTO, May 12 — (CP). — Increases of 15 to 25 cents were made in bacon-hog prices at Brantford, Kitchener, London and Stratford to-day; other markets held steady.

Liveweights.—Hull, $9.50; Peterborough, $9.65; Brantford, $9.75; London, $9.50; Chatham, $9.25; Stratford, $9.65.

Dressed-weights. — Barrie, $12.80; Hull, $13.00; London, $12.70; Kitchener, $12.70; Chatham, $12.60; Stratford, $12.70; Peterborough, $12.75.

TORONTO LIVESTOCK

TORONTO, May 12 — (CP). — Cattle trade was active on Toronto Livestock Market to-day and prices of butcher cattle and cows advanced 15 to 20 cents. Calves were steady to a shade easier, while sheep and lambs held around former levels. No hog price was set by early afternoon. Cattle holdover from Tuesday was 300 head.

Receipts reported by the Dominion Livestock Branch were: Cattle, 620; calves, 170; hogs, 980; sheep and lambs, 100.

Good butcher steers and heifers sold from $6.35 to $6.75 with common downward to $5.25. A few lots of weighty steers brought $5.50 to $7. Butcher cows ranged from $3.75 to $5.50, and canners and cutters from $2.50 to $3.50.

Bulls were steady at $4.35 to $5.25 for butchers and $4 to $4.25 for bolognas. Fed calves traded at $6 to $7.75.

Veal calves made a general top of $8, some reaching $8.50. Most vealer sales were from $5 to $7.

Previous close on off-truck bacon hogs was $10.

No good lambs were offered. A few medium quality feed-lot lambs brought $9 to $10 cwt. Spring lambs were $5 to $10 each. Sheep ranged from $2 to $5.50 cwt.

WINNIPEG GRAIN.

Liberal Winnipeg July wheat sellers turned to the buying side in late stages on Wednesday to life futures from maximum low of 2¼ cents. Final quotations were ⅛ lower to 1 cent higher, May $1.15¼, July $1.06⅝ and October 88⅝ to ¼ cents.

The market rallied briskly in late stages in sympathy with higher Chicago prices that resulted from reports of rust damage in the United States southwest winter wheat belt.

Traders suggested the 2¼-cent setback in July occurred on liquidation induced possibly by more than 18-cent spread between the July and October futures.

Yesterday's Quotations.

Futures:

	Open	High	Low	Close	Prev. Close
Wheat—					
May	116	116⅜	115	115⅛	116⅜
July	107⅛	108¼	106¾	106⅞	107⅝
Oct.	87⅞	88⅛	87¼	87½	87⅞
Oats—					
May	48	48⅛	48	48⅛	47⅞
July	45	45⅜	45	45¼	44⅞
Oct.	38⅝	38⅝	38⅜	38½	38⅝

People of Colombia paid over $46,000,000 for American products last year.

MARKET QUOTATIONS

Quotations Complete To Closing Time

Toronto Stocks

Leeming and Leeming

	High.	Low.	Close
Abitibi	180	175	175
Abitibi Pfd	17	16¼	17
Beauharnois	3½	3⅜	3½
Bell Tel	161	160½	160½
Brazilian	11⅛	10⅝	11⅜
Brews & Dist	5½	5⅛	5⅛
Brew Corp	185	180	185
Brew Corp Pfd	17¼-18		—
Bakeries	12½-15½		—
B A Oil	20⅜	20¼	20¼
B C Pow A	29½-¾		—
Build Prod	45-50		—
Burt F N	15-16½		—
Can Bud	6¼-7½		—
Can Bread	3-3¾		—
Can Cement	9⅜	9⅜	9⅜
Can Car & F	12¼	12	12
Can Dredge	25-28		—
Can Malting	30-32		—
Can Pacific	6⅜	6¼	6⅜
Can Alc A	3½	3⅜	3½
Can Alc B	3⅛-3½		—
Can Oil	10-13		—
Cockshutt	8⅜-9½		—
Con Smelt	56⅞	56⅜	56⅞
Can Canners	4½-5		—
Dom Bridge	30A	—	—
Dis Seagrams	15½	13⅜	13⅜
Dom Stores	5-6¼		—
Ford A	17¾	17	17⅜
Fanny Farmer	17⅜	17⅜	17⅜
Con Gas	184	—	—
Gyp L & A	5⅛	5	5
Gen Electric	198A	—	—
Gen Steel W	5¼-6¼		—
Ham Bridge	5⅜-6¼		—
Honey Dew	40-55		—
Imp Tobacco	14	13⅞	14
Imp Oil	17¼	16⅜	16⅞
Int Pete	26¼	25⅝	25⅝
Int Util A	5-7½		—
Int Util B	80	75	80
Laura Sec	64-66½		—
Loblaws A	22⅝	22½	22½
MoC Front	10⅞-12		—
Mont L H & P	29-29⅝		—
Massey-Harris	7⅛	7	7
Mas-Har Prfd	39⅜-40½		—
Nickel	48	47¼	47⅝
Page Hersey	89¼-90		—
Press Metals	11¾-14		—
Rogers Maj	3⅜-3⅝		—
Stan Paving	2-3	—	—
Shawinigan	19⅜	19½	19⅜
Steel of Can	65	—	—
C Vinegars	15-16½		—
C Wineries	2½-3¼		—
Westons	10⅜	10⅜	10⅜
Walk Brew	1¼-1½		—
Walkers	39	38½	39
Walkers Prfd	18⅞	18¼	18¼

New York Stocks

Biggar and Crawford

	High.	Low.	Close
Atchison	31¼	30	31¼
Amer. Can.	87½	—	—
American Smelting	38¾	40	39½
Amer. Tel & Tel.	132½	132	132½
Am. Rolling Mills	17	16⅜	17
Anaconda Copper	29½	28¼	28⅞
Balt. & Ohio	6⅝	6⅜	6½
Bendix Avs.	11⅞	—	—
Bethlehem Steel	48⅞	47⅜	48
Briggs	20	19¼	20
Canadian Pacific	6⅝	6¼	6⅜
Chrysler	46¼	45	45¼
Columbus Gas	7½	6½	7⅜
Cons. Gas	26⅜	26¼	26⅜
Dupont	106	103½	106
Elect. Bond & Share	9⅛	8½	9⅛
Gen. Electric	37¼	35½	36¾
Gen. Motors	31⅞	31¼	31⅞
Goodyear	19⅝	19¼	19⅝
Int. Harvester	59⅜	59½	59⅜
Inter. Nickel	47½	46⅞	47¼
Johns-Manville	74	—	—
Mont. Ward	37⅞	32¼	32⅞
Nash Motors	8	—	—
N. Y. Central	14⅛	13⅜	13⅞
North American	22¼	21	22⅛
Pack. Motors	4	3⅞	4
Penn. Ry.	17½	—	—
Radio Corp.	6¼	6	6⅛
Stand. Brands	7⅜	7½	7⅜
Std. Oil of N.J.	49⅝	49	49¼
Studebaker	4½	—	—
South. Pacific	14	13¼	14
Timken Roll. B.	36½	—	—
Union Pacific	68	—	—
United Corp.	3¼	—	—
U. S. Steel	46⅝	45¼	45¼
Westinghouse	82	78	82
Yellow Cab	12¼	—	—

Toronto Mining

Biggar and Crawford

	High.	Low.	Close
Acme Oil	9½-11		—
Ajax Oil	20-33		—
Aldermac	46	44	44
Arntfield	20¼	—	—
Bankfield	79	76	76
Bagamac	18	—	—
Base Metals	37½	36	36
Beattie	112	108	110
Big Missouri	36	—	—
Bobjo	10¼	—	—
Bralorne	870-895		—
Bidgood	29	28	28
Buffalo Ank	15⅝	15¼	15¼
Bunker Hill	14	13	13
Can. Malart	10	99	99
Castle Treth	68	—	—
Gillies	18⅜	17¼	1¼
Central Patricia	265	255	255
Chromium	55	—	—
Chibougamau	26	—	—
Dalhousie Oil	45	—	—
Dome Mines	55¼	55	55¼
East. Malartic	165	163	164
Eldorado	248	233	233
Falconbridge	575-585		—
God's Lake	46	45	46
Goldale	19-20		—
Francouer	34-5		—
Federal	7	6½	6½
Harker	11	10	11
Jacola	19½	19	19
Gunnar	72½	—	—
Hard Rock	236	227	228
Hollinger	13¼	—	—
Howey	25½-28		—
Hudson Bay	27	—	—
J-M Cons.	14-16		—
Kirk. Hudson	80	—	—
Kirk. Lake	106	104	106
Kerr	193	186	190
Lakeshore	50⅞	50	50
Lapa	43	—	—
Lebel Oro	7½	7	7
Leitch	84	80	80
Little Long L	425	415	415
Macassa	460	445	445
McIntyre	40¼	40	40¼
McKenzie R L	105	103	103
MacLeod	360	360	360
McWatters	50	—	—
Mining Corp	176-85		—
Moneta	215	210	210
Morris-Kirk	8-9	—	—
Noranda	61⅞	61	61⅝
North Canada	28-31		—
O'Brien	375	360	370
Omega	45	43	43
Pamour	360	355	355
Paymaster	48	45	48
Pend-Oreille	161-169		—
Perron	142	140	140
Pickle Crow	455	—	—
Pioneer B C	305	—	—
Premier	203	200	200
Powell	199	195	195
Preston	83	77	80
Read Auth	285-290		—
Red Lake G S	17	16½	16⅛
Reno	51	50	51
Shawkey	22½	22	22½
St Anthony	12	—	—
San Antonio	125	—	—
Sherritt Gordon	115	110	115
Siscoe	231	228	229
Stadacona	64	—	—
Sudbury-Basin	233	—	—
Sullivan Cons	100	—	—
Sylvanite	325	315	320
Sladen	120	115	115
Tech-Hughes	460	—	—
Toburn	200-225		—
Ventures	530	515	515
Waite-Amulet	150	146	148
Uchi	171	168	168
Wright-Harg	750	745	745
Jellicoe	51	49	49

Grain Quotations

Leeming and Leeming

CHICAGO.	July	Sept.	May
High	79¼	80	81½
Low	77⅜	78½	79⅝
Close	79⅛	79⅞	81¼
WINNIPEG.	**July**	**Oct.**	**May**
High	107	88⅝	115⅝
Low	104⅜	86¾	113¼
Close	106⅝	88⅜	115¼

Hog Quotations In Peterborough

WEDNESDAY, MAY 11

Canada Packers quote:

Hogs — Live (delivered), $9.85; dressed weight, $12.75.

No. 1 sows, 3c off bacon prices.

Cream—No. 1 (off truck), 28c; No. 1 (delivered), 29c.

Special, 2c per pound premium.

Butter—Prints, No. 1, 30c; No. 2 29c. Solids, No. 1, 29c; No. 2, 28c.

Eggs — Large, 18c; mediums, 16c; B grade, 14c; C grade, 12c.

Dealers quote:—

Fall wheat, 75c; barley, 50 to 60c; buckwheat, 55c; rye, 60c; oats, 40 to 45c.

MUST BE STRONG

KENDAL, England — (CP). — Against Sunday lawn bowling, Ald. Braithwaite said there was a green near the parish church, and remarks by players would annoy worshippers.

Why thousands get

LOANS

of $50 to $500

AT CENTRAL FINANCE

No co-signers needed
No inquiries of others
Prompt service

Rates authorized by Special Act of Dominion Parliament

12 months to repay

CENTRAL FINANCE CORPORATION

Room 13, Kresge Building
355 George Street
Peterborough • Phone 1763

Tune in CFRB—6:00 to 6:15 p. m.

RIDE AT 105 M.P.H. BEFORE CRACK UP STARTLES COURT

CALEDON, May 11.—A Coroner's jury summoned to inquire into the circumstances surrounding the death of Detective James Watson, veteran member of the Toronto Police Department, listened incredulously yesterday as two youths who had been driving with the officer told a dramatic tale of the car hurtling along at speeds as high as 105 miles an hour, before the crash at Sligo Hill, three miles south of here, when he was instantly killed.

Mark Breaton, 17, Guelph, and Joseph Glinski, 20, St. Catharines, two youths the officer picked up in Mount Forest to take to Toronto with him for company, told the jury of the whirlwind trip from Mount Forest, in which they described Detective Watson as "slowing down to 95 miles an hour" for curves on the road.

They made only one reply to the skeptical questions of A. G. Davis, acting for the Crown, in connection with the terrific speed: "He did it."

The jury presented Coroner J. T. Thomas, Caledon, with a verdict of accidental death as a result of excessive speed. A rider attached to the verdict urged the department place a red reflector on the sign warning of the dangerous curve, until such time as "the road is straightened out."

Breaton, in his testimony, told of the officer picking up Glinski and himself as they were hitch-hiking to Toronto from Mount Forest.

"After we left Orangeville, he started to go faster, from 95 to 100 miles per hour," the youth declared. 'He was travelling over 90 miles an hour when he went around curves on the road."

"Do you think that that is possible?" Crown Attorney Davis demanded, skeptically. "Have you ever driven at such speeds as those yourself?"

"He was doing it all right," Breaton replied.

Glinski affirmed Breaton's statements regarding speed. He said the speed was "from 90 to 100 to 105 miles an hour" when he had looked at the speedometer on several occasions.

John Watson, Toronto, brother of the dead man, described the speeds given by the two youths as 'ridiculous." A motor mechanic with over ten years' experience, he declared the speeds given were a mechanical impossibility. After a car passed the 60-mile-an-hour mark, no speedometer registered "at all accurately," he stated.

In addressing the jury, Coroner Thomas drew attention to the fact that in the statements of the two youths they had provided for a time allowance of wto hours for the trip of just under 50 miles, which contrasted greatly with the estimates of the speed of the car over the distance.

CAT ADOPTS SQUIRRELS

STRATFORD, Ont., May 11 (C. P.). — Two baby squirrels were found on the farm of Alma Lupton, near Harmony, a few days ago, and there was no trace of their parents. Now the squirrels are being mothered by a barn cat who has two kittens.

Mother And Son Are Implicated

Mrs. Mary Smith, 73, in a sensational statement to police, named her son Decastro Earl Mayer as the slayer of James Eugene Bassett, former, Annapolis naval officer, who disappeared 10 years ago. The mother and son, shown ABOVE, were found in possession of Bassett's car and sentenced for car theft. Mayer is now serving a life sentence in Walla Walla, Wash., as a habitual criminal. Mrs. Smith claimed that her son killed Bassett with a hammer and then dissected his body while she looked on.

CENSOR'S MEASURE IS COMMON-SENSE

OTTAWA, May 11.—(CP).— For 19 years Official Censor J. Sydney Roe, has been pouring over confession magazines, horror tales, crime yarns and pornographic pictures and to-day he disclosed his only yardstick of censorship is "good common sense."

Recent banning of a magazine containing pictures of the birth of a baby directed attention to the mild-mannered civil servant who, as examiner of publications in the national revenue department, decides what Canadians may read and what they mustn't.

No puritan, Mr. Roe judges each book and magazine that passes through his hands on its merits and bans few of the hundreds that are sent to him as allegedly immoral. Last year 856 books and magazines were referred to him. He recommended only 35 be rfused entry to Canada. They didn't measure up on the common sense yardstick.

Despite his contact with risque reading, the former newspaperman still thinks the world is "a pretty good place in which to live."

No erotic collection clutters Mr. Roe's office. Twice a year he and a confidential messenger trek down to the basement of his office with a wheelbarrow of books and magazines which meet their end in the flames of the furnace.

Yesterday's Deaths

(By the Canadian Press.)

London. — Countess of Portsmouth, the former Marguerite Walker of Kentucky.

Havelock, Ont.— Freeman Hart, 100, one-time lumberman and eldest Orangeman in Eastern Ontario.

Watertown, Mass. — Rev. Geo. Frederick Rouillard, 70, retired Baptist minister, associated for many years with the American Baptist Foreign Missionary Society of Boston.

New York. — Louise Muldener, 84, stage star.

Montreal. — Mrs. George Wilson, 84, native of Wales and resident of Canada for 76 years.

New York. — Elon Huntington Hooker, 68, civil engineer and direct descendant of Thomas Hooker, founder of the Colony of Connecticut.

Montclair, N.J. — Ralph T. Crane, 60, New York investment banker and former president of the Investment Bankers' Association of America.

Montreal. — Joseph P. Beauvais, 79, retired Montreal grocer.

DIRECTORS PLAN TROTTING EVENTS

(Examiner Correspondence.)

CAMPBELLFORD, May 11.—At a meeting of directors of the Agricultural Society held in the township council chambers on Tuesday evenning J. R. Battisby, in charge of races to be held on the sports day, June 1, stated there would be three races with purses of $75 in each.

President E. A. McCook who presided stated that although he knew there were some who were not in favor of having the prizes and expenses for the day amount to nearly $400 expressed the hope that all would be willing to co-operate in making the day a success. Among the other events planned for the day will be tug-of-war contests, violin playing, soft ball and dancing contests for which all winners would be given handsome cash prizes.

Softball Meeting

A meeting of the Softball Association held in the Armouries on Tuesday evening to receive team entries for the year was adjourned after a brief session until May 19th. It was suggested by Harold Dunk that the town league which was essential as a feeder for the O.A.S.A. team should contain at least four teams. Bruce Reddick was left in charge of the matter of arranging for the various entrants to be present at the next meeting when the association would be reorganized.

LAID UP FOR WEEKS BY SCIATICA

At 76 Kruschen Conquered His Complaint

At 86 years of age, this man is still going strong yet 10 years ago he was laid up for weeks with an attack of sciatica. Read how he keeps fit in spite of his advanced age:—

"Ten years ago, I was laid up for about a month with a severe attack of sciatica. I was quite unable to sleep and suffered a great deal. I tried several remedies, but obtained little relief. At last I saw one of your advertisements, and decided to give Kruschen a trial. I stuck to it and took about half-a-teaspoonful every morning in my coffee and my sciatica gradually went. I was 86 last month—still going strong—and my friends ask me how I keep my clear skin and healthy looks. I tell them all it is due to Kruschen Salts." —C. T. L.

Whether you are in your 'teens or past your prime, it is neither too early nor too late to start on the "little daily dose." Just a tiny, tasteless pinch in your morning tea or coffee—that's the Kruschen rule for constant fitness. Advt

Improves the taste of MEATS, FISH, FOWL, SOUPS, STEWS, SALADS, CHEESE EGGS, MACARONI SANDWICHES TOMATO JUICE

HP SAUCE

VEAL Leg, Rumps Boneless Rolls — **17c**

THURSDAY AT

387 George Phone 3680

All Meat Orders Delivered FREE

Loin Veal Steak, Loin Veal Chop, Round Steak **22c**

Leg Veal Steak **27c**

Plate Rib Boil 10c

Spare Ribs 12½c

Pork Liver 12½

Hamburg Steak .. 12½c

Breakfast Bacon .. 28c

Shoulder Veal Steak, Shoulder Pork Chop **18c**

Shoulder Veal Chop **15c**

Shin Beef **15c**

Announce Results For Mission Work

(Examiner Correspondence.)

HASTINGS, May 11.—Rev. Wm. Stocks who attended the annual diocesan meeting of the Anglican Church received the results from the Mission Study examinations tried by the members of the St. George's Junior Auxiliary on the book "The Way of the King's Service," and directed by the junior superintendent, Miss Bernice Dainard.

The marks are as follows: Patricia Calberry (honors) 92%, 2nd year; Doreen Hazelwood (honors) 92%, 2nd year; Rosebud Calberry (honors) 80%, first year; Gladys Hazelwood, 60%, first year oral.

The study book for this year will be "The Talks of the Fight in India."

LAST BRIDGE PARTY

(Examiner Correspondence.)

CAMPBELLFORD, May 11. — Members of the local branch of the Canadian Legion B.E.S.L. held what was thought to be the last of their winter series of stag bridge parties in the armouries on Thursday evening last. Charles Holmes was in charge of the affair and four tables participated in the playing, the prize being won by W. S. Wiggins.

REMODEL EARL'S COURT

LONDON—(CP).—Headed by the Marquess of Queensbury, prominent Britons are negotiating for Earl's Court Stadium for conversion into playing fields for clubs with 100,000 membership in the London area alone.

NORWOOD ENJOYS ORGAN RECITAL

NORWOOD, May 11—On Monday evening a well attended audience enjoyed an organ recital and address by visiting clergymen in the auditorium of the re-built United Church, given by Mr. C. Franklin Leggee, president of the Leggee Organ Company and organist of old St. Andrew's church of Toronto.

The numbers with which Mr. Leggee delighted the audience were: Offertoire in D Minor by Batiste; chorale, Jesu, Joy of Man's Desiring, by Bach; Cantiline Pastorale by Guilmont; Done Poem, Finlandia, by Sillelius.

The choir of the United Church, under the leadership of Mr. Wesley Wildman, rendered beautifully two anthems, "I Will Extol Thee" by Ohl, and "All Hail, Emmanuel," Gabriel, which added to the program.

Pleasing addresses were given by visiting clergymen of the churches of the village, the Rev. D. K. Perrie bringing greetings from St. Andrew's Presbyterian church, and the Rev. Mr. Lemon of the Anglican church. A letter was read by Mr. Cleland from the Rev. J. U. McIntosh extending the best wishes of the congregation of the Baptist church and regretting he could not be present at the meeting.

A very pleasant feature of the evening's entertainment were inspiring addresses given by three former boys of the United Church of Norwood, who have entered the ministry. Before calling on the Rev. V. McNeely of Oshawa, the Rev. Gordon Gardner of Brechin and the Rev. Arthur Gardner of Demorestville, Mr. Cleland gave a brief history of the church which was first opened in Norwood as the old Methodist church in 1838. During that time there have been forty-five ministers on the charge and twenty young men, former residents of this circuit, have been ordained to the ministry of the church.

The meeting closed by the singing of the Doxology.

HASTINGS

Miss Jean Richardson and two of her pupils, Merla Braithwaite and Lois Brown of Roseneath, spent the weekend at the home of the former's mother, Mrs. George Richardson.

Miss Mary Herriott returned to her home at Gore's Landing after a week's visit with her cousin, Miss Irene Oliver.

Mrs. A. J. Johnston of St. Catharines was a Friday visitor with Mr. and Mrs. S. Beamish.

Miss Jessie Wilcox of Detroit spent the weekend with Mr. and Mrs. A. V. German.

Dr. Andrew McGee and Miss Marguerite McGee, R.N., of Toronto, spent Mother's Day with their mother, Mrs. S. McGee.

Mr. and Mrs. W. Stevens of Toronto spent a day during the week with Mr. and Mrs. Stewart Whitred.

Born in St. Joseph's Hospital, Peterborough, on Saturday, April 30th, to Mr. and Mrs. Lou English, a daughter.

Mrs. W. Stocks spent the past two weeks at the home of her parents in Toronto.

Sunday guests of Mr. and Mrs. John Dainard were Mr. and Mrs. Grant and Christina, Mr. Garfield Hunter, Mr. and Mrs. Clifford Dainard, all of Toronto, and Mr. and Mrs. Harold Stewart and Jack of Foxboro.

NO POWER CHANGE

TORONTO, May 11 (CP). — The proposal made recently to establish a unit of administration for the Oshawa rural power district and separate it from the Oshawa public utilities commission has been abandoned according to an announcement made at Queens Park today by the Hon. G. D. Conant, Attorney General of Ontario and M.P. for Ontario riding.

NOW CENTURY LIGHT

GIBRALTAR—(CP).—The lighthouse here, now equipped with a petroleum vapor burner of 200,000 candle-power, visible 25 miles, has just celebrated the 100th anniversary of its foundation.

Crisp Delicious Loaves

baked on the hearth of the oven

IN the good old days grandmother often talks about, bread baked on the hearth of the oven was very popular—and bread baked that way certainly had a flavor all its own.

Today this "old-fashioned" bread has again become the "fashion" to such an extent that "Canada Bread" is now offering several different loaves baked on the hearth of the oven.

Taste these crispy, crusty, loaves yourself. You'll enjoy them. And they have so much "body" and wholesomeness they're the very bread needed by hard-working men, active housewives and growing children, all those whose work or play makes them extra hungry.

Ask the "Canada Bread" sales man who visits your street daily for any or all of the loaves illustrated in this advertisement.

Eat six slices of bread daily for better health.

CANADA BREAD COMPANY, LIMITED

HEARTH SCONE

Looks and tastes like the bread the early settlers used to bake on the hearth. Has the old-time flavor of the wheat.

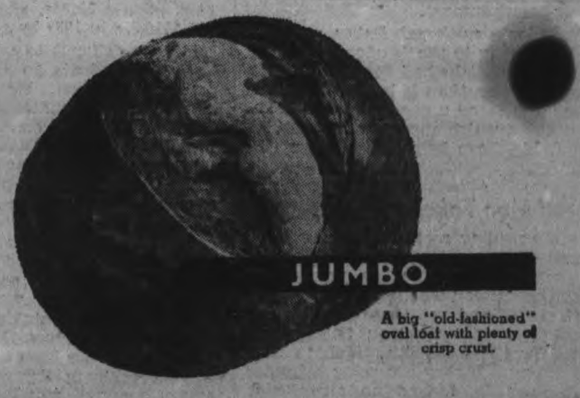

JUMBO

A big "old-fashioned" oval loaf with plenty of crisp crust.

BOSTON SCONE

A long "split" loaf baked on the hearth of the oven. Has a flavor that recaptures the bread of Colonial days.

VIENNA

"A European" loaf baked on the hearth of the oven. Has an "Old-World" flavor that those who have travelled abroad will recognize.

PARISIAN STICK

A long stick of bread made according to an old French formula. You'll enjoy its flavor and crispness.

"The QUALITY Goes In Before The NAME Goes On"

The Examiner

The Peterborough Examiner, published each evening by Peterborough Examiner, Limited. Office Hunter and Water Streets, Peterborough, Ont.

Subscription Rates: 10c per week in City of Peterborough delivered by carrier; $6.00 per year by mail to outside points.

Members: Canadian Press; Audit Bureau of Circulation; Canadian Daily Newspaper Association; Empire Press Union; Ontario Provincial Dailies Association.

H. L. GARNER, Managing Director.
A. R. KENNEDY, Managing Editor.

TELEPHONE 1600.
Private Branch Exchange to All Departments.

WEDNESDAY, MAY 11, 1938

A Strange Point In Law

Always there seems to be some new point of law coming to the surface. Or if not a new point then a very old one which some person dusts off and brings to the front. Here is a case:

William Hanley Baker, 33 years old, and of no fixed address, secured work on the farm of Arthur Turpin, in Middlesex county. A few days after he arrived there he was left alone in the house and proceeded to make a search of the place to see if there were any cash. He found none but took a small amount of clothing. Then he left the farm home and went to London where he reported to police what he had done and asked to be arrested. He was.

Here is where the strange working of law comes in. If Baker had remained at the farm home and waited for the police to come and get him he could have been tried on the simple charge of theft which is not regarded as serious. As things stand now he cannot be charged with breaking and entering because he was already in the house and had a right to be there, and was present with the consent and knowledge of the owner of the place. Now he faces the strange and unusual charge of breaking out of the home he had robbed, and the charge of breaking out of premises after they have been robbed is said to carry with it a maximum term of fourteen years imprisonment.

So it looks as though Baker, although going directly to the London police and reporting what he had done, is now in a worse position than if he had remained there and faced a charge of theft. His intentions, which appear to be good and honorable, have helped him not in the least.

Hired Man Takes a Chance

After reading a story from Regina it seems wrong to say men do not want to work. There are thousands of farmers in Saskatchewan who need help to work their land, and yet these farmers are themselves dependent on the government for the seed with which to start the season. If they are using a tractor they have to depend on an outside source for fuel and oil.

In the usual course of events it would be hard to figure out how a farmer in such circumstances could get a man to work for him because he has no money with which to pay him, and relief allowances do not make provision for a hired man's salary.

The report from Regina says that on a good many farms there are hired men and they are staying. They have made an arrangement with the farmer—if there is a crop then the hired man gets paid, and if there is no crop then he has to take a chance on getting nothing the same as the farmer who owns the place.

The men who are working under that plan say they might as well stay where they are as otherwise they would just be transients with no place to go. A man who would work and take a chance along with the farmer on getting something out of it is no loafer. He'd make a good hired man any place, and a good farmer on his own account.

Wasting Wild Flowers

A resident of the district north of Peterborough does not think much of the manner in which a good many people from Peterborough and elsewhere raid the wild flowers in the bush. He was referring especially to the trillium for right now is their season.

Our informant said he had often noticed cars filled with people who were perhaps driving as far as Apsley. Along the road they would stop here and there and enter the bush, emerging with great bunches of trilliums. They would have no means of keeping the flowers fresh, and by the time they were on the return trip it would occur to them that they had better get some fresh ones so they would be in good shape when they reached home. So they toss out the flowers which they picked on the trip north and take away others gathered on the trip home.

When the trillium is picked along with its leaves it means the plant is through blooming for perhaps two or three years. It is through the leaves that the bulb is nourished. This form of flower life looks at its best in the woods; it belongs there; it grows and extends and does well in its native surroundings. And the flowers last for days on end. When they are picked they wilt all too quickly. Why not go in the bush, wander about and admire them and then leave them where they belong?

A Form of Stupidity

Dresden in Kent county hovers in size between village and town, but it is earning a reputation as a place where a bread war can break out faster and more frequently than elsewhere. We dare say Dresden can take on all comers and register a victory.

Not many weeks ago the council and business men had a meeting and it looked as though peace had been restored. Not so. They are at it again and the price of nine cents which generally is charged for a loaf of bread had been cut exactly in half.

There are we believe two bake shops in Dresden, but it is related there are eight outside bakeries which deliver bread there or offer it for sale in the grocery stores. Already there is talk of another conference because selling bread at 4 1-2 cents per loaf is a certain way of going out of business.

Just why any outside agency should feel called upon to settle a dispute of that sort is hard to understand. The people who are setting the price are the ones who are losing money, and if they have not sense enough to see the extent and nature of the nonsense in which they are engaged then it might be well for them to get sufficiently hurt to cause them to see a little light. The only drawback to that opinion is that the individual who starts such a stupid campaign will for the time being inflict his stupidity upon others.

Success and Dollars

Washington is always prepared to give out material for making another story telling how much money certain people have made during the past year. The information cames of course from the department where they attend to income taxation, and it is considered quite all right in that country to make such figures public.

The figures have been published so often that it has now become a habit to compare the earnings of some of the big-wigs this year with last year and the year before. We know that Eugene Grace, president of Bethlehem Steel Corporation, made $394,586 in 1937, while in 1936 the amount he received was $180,000. Charles Schwab, chairman of the board of the same company, took in $180,000 in each of those two years. Sonja Henie, skating star, was paid $210,729 in 1937 by a film company.

It is no difficult to understand why the correspondents go and secure this sort of information. We admit we generally read such material, then sigh a bit and come to the conclusion that life is rough and uneven. Under such a spell of thinking it is easy enough to sit down and write something deploring the fact that some should have so much and others so little. Easy too to go from there and prove that such conditions make people uneasy and cause them to talk about having a revolution.

✦ ✦ ✦

But that way of thinking has its limitation. Also its errors. For a long time this old world has been interpreting the word success by putting a dollar mark in front of it, and we may have come to the conclusion that if a man did not make a great many dollars then he had not been a success at all.

The world today knows the story of Father Damien, the Belgian-born priest who at his own request was appointed to work with a colony of 600 lepers on the island of Molokai. He went there in 1873 and died in 1883, a victim of the disease. But he made no money.

Mme. Curie who worked with her husband in the discoverey of radium, and who after his death carried on the work herself, always had a hard time financially. Lord Kelvin, the great British physicist, was never a great money maker; it did not even interest him, and yet it was his fortune to aid in the laying of the first Atlantic cable and he received all the honors which universities could bestow.

Baron Lister the British scientist and surgeon, told the world how to perform surgical operations without the alarming hazard of death due to poison. He did not keep the secret to himself or sell shares in a company to exploit the idea; he gave it to the world.

✦ ✦ ✦

Sir Frederick Banting could have become a millionaire overnight when he had his insulin ready for use, and he could have repeated the millionaire standing many times over had he cared to entertain the proposal. Instead he announced his find, and today it is the property of the world. We are certain the name of Abraham Lincoln will live in United States long after the big-money people of today have been forgotten. And he was poor. We honor the memory of Sir Wilfrid Laurier and Sir John A. Macdonald, and they were not rich men. John Knox never made a fortune, neither did Martin Luther. The world today listens to the music of Mendelssohn, Beethoven, Bach, Schubert and others of their time and school. They made the world actually richer, but they were poor. In all his years Shakespeare never had the equivalent of a year's salary received by the president of the Bethlehem Steel Corporation and Robert Burns, most beloved of Scottish bards, was reared in poverty.

Rembrandt, possibly the greatest of all painters, quickly ran through a modest fortune which his early genius had brought him. In 1656 he was declared a bankrupt, and it was after that he actually did his greatest work although he was always hard up. His cash possessions would not at any time have been sufficient to have engaged the attention of the collectors of what we now call income tax. The world owes a great deal to men who were comparatively poor, and it is well at times to do some thinking along such lines especially when we seem to be in danger of being caught up with the idea that success consists of making many dollars.

Another Old Home Goes

"Wesanford" was the name given to the stately home of the late Senator and Mrs. W. E. Sanford in Hamilton. In that old home there are 45 rooms; it occupies about half a city block. The old place has turrets and lawns, carriage houses and green-houses. In the dining room there is a table at which 36 persons can be seated. Mrs. Sanford died there a few weeks ago. Since the death of her husband she had remained there with only a few servants in the place. It is related she kept the premises much the same as they had been in the days when it was filled with people, when there were great parties and entertainments.

We read that within a few days the doors of the old home will be open to the public so they may enter and attend an auction sale of the contents of 45 rooms. Years ago Mr. and Mrs. Sanford are said to have toured many of the countries of the world purchasing odd, rare and beautiful articles to place in their home. Likely they never anticipated the day when the voice of the auctioneer would drone over each article seeking to determine who wanted it and who would be willing to pay most for it.

What will become of the old home after the contents have been sold is not stated in the report from Hamilton. No person seems to want such a place now. It may be some architect has already been consulted regarding the possibility of turning it into an apartment house. It may be people today will say that such a home was far too big for any person; it was and is evidence of the owner having had in his day too much money to spend. But it is a fact that the operation and servicing of such a place was one which provided for quite a number of people. In the days when it was being fully utilized there would be the groom in the stables, the man who attended to green-houses and lawns, the servants required for the house work, the cook and so on. It is quite possible in a house of 45 rooms surrounded by pretentious grounds there would be ten or a dozen people employed.

In its time the building of such a home would have furnished a good deal of employment to mechanics: the heating and lighting and supplying of provisions would have called for the expenditure of a good deal of money. So in that way the bringing into existence of such a home was not merely the outward expression of concentrated wealth, but it meant that the man who planned it was actually putting his money into circulation in such a way that a number of people in his community were going to receive the benefit.

But today the great old home is out. People don't seem to want them any more. Life and all that goes with it is not centred in the home as it used to be. Cars and the open roads call folk to go here and there; entertainment is so frequent outside that there seems to be little use of providing room for it at home. So that stately old home in Hamilton, in company with a good many others of similar taste if of lesser proportion stands a little apart from the world as it travels and hurries today. If it could speak it might be moved to protest when an auctioneer entered the portals and when the general public raised its voice to name the price to be paid for its treasures.

NOTES AND COMMENT

Moving pictures are being shown the prisoners at Guelph and soon we may expect to hear of a riot over the absence of double features.

To use the language of the still-fresh-in-the-memory war bulletins there is a certain liveliness on the Conservative front.

According to T. L. Church, there is not a Conservative in Canada to fill Mr. Bennett's shoes. Not much use in holding a convention, in that case.

The movement to have Victoria Day celebrated on Monday, May 23, has perished almost before it was born. It might have had a better chance if it had been suggested two months ago.

TACTICS

(By A. R. K.)

¶ I used to argue long and loud, and of my tongue grew rather proud, I thought I knew a lot; I know when argument was long, that I'd use phrases pretty strong, words that I shouldn't ought.

¶ And those who disagreed with me, I'd place them on my verbal knee, and then I'd spank them hard; I guess I used them rather tough, their logic was I said poor stuff, plain junk that should be barred.

¶ But then I noticed in my home, I sat there many days alone, and no one called on me; I figured I would make amends, if I was going to have some friends, I must at times agree.

¶ Then one old battler came to talk, he lives not far just down the block, he was prepared to fight; I listened to what things he said, and nodded now and then my head, and said that he was right.

¶ And now I sit alone no more, and folk come flocking to my door, they want to sit and talk; no more I say their brain is clogged, or that their outlook's badly fogged, or brain is made of chalk.

¶ Nor do they now just pass me by, and name me for a ruthless guy, I walk with honored men; they say my wisdom is profound, and that my views are right and sound—for I agree with them.

Horses Too Thin To Work On Land

COMPLAINT was made at Ottawa that seed for Saskatchewan was not being made available soon enough to permit early planting. That was debated this way:

(From Parliamentary Reports)

Mr. McLEAN (Melfort): Rosetown-Biggar has probably had more moisture so far this year than northeastern Saskatchewan.

Mr. COLDWELL: I think the hon. member is perhaps to some extent misinformed, because in Rosetown-Biggar we happen to be just a little bit short of moisture this year.

Mr. GARDINER: Around Surbiton.

Mr. COLDWELL: Yes. As a matter of fact, they could have seeded around Surbiton. But perhaps neither my statement nor that of the hon. member for Melfort is true for the whole province of Saskatchewan. It is with the desire of speeding up the distribution that these matters are being raised in this chamber.

Mr. PERLEY: I should like to answer the hon. member for Melfort. If the seed had been there we would have had it all in the ground in the eastern part of the province before the fine rain and snowstorms which the hon. member has been telling us about came along. Last Sunday we had an excellent rain, and, the Sunday before, snow and rain. The reeve of Indian Head municipality had all his wheat in the ground on one farm of 500 acres on April 22, and a lot of wheat was seeded on my farm on April 23. In the Indian Head and Wolseley districts, had the farmers had the seed, they could have had it in the ground between the 10th and 20th of April. I never saw the land in better condition to receive seed than on the day I arrived home and drove over my farm. I drove down to Whitewood, in which district they were all working on the land, and many of them had seeded on the 12th of April.

Mr. GARDINER: Is the hon. member's farm seeded?

Mr. PERLEY: Yes, sir. I told them to get the seed in. That is the only policy—get it in the first day you can in order to derive the benefit of the splendid rains we have had.

Mr. GARDINER: It is not the only policy.

Mr. PERLEY: I say that seventy per cent. of the land that will be seeded to wheat could have been seeded before the 25th of April had the seed been available, and I stake my experience in that regard certainly against that of the hon. member for Melfort.

Mr. McLEAN (Melfort): On the 10th or 11th of April, in pasing through the territory represented by the hon. member for Qu'Appele, I saw not a sign of any work having been done on the land anywhere in the Qu'Appele or Wolseley district. I would say that it is not yet too late to sow seed. In the next thirty days plenty of seed will be sown in Saskatchewan if other conditions are satisfactory and likely to produce good crops.

Mr. PERLEY: Why were the farmers not on the land?

Mr. GARDINER: Because it was not fit to go on.

Mr. PERLEY: Because they had not any feed to feed their horses. Fifty per cent. of the farmers in the district I speak of had not enough feed to give their horses two good feeds of hay; the horses were not in condition to go on the land until they did get feed and fodder, and in that district it was not released until about the 15th of April.

Mr. McLEAN (Melfort): Not even on the gravelled highways were many cars running on that day, and it was a very fine day.

An hon. MEMBER: Hire a hall.

Mr. McLEAN (Melfort): The people who sent me here have paid their share of this hall for me to speak in, but I really think my hon. friend's remarks were addressed to his colleague behind him (Mr. PERLEY).

Mr. PERLEY: I have not taken up as much time as you have.

Mr. McLEAN (Melfort): The hon. member has taken up three times as much of the time of the house as I have, and he has used up a good deal of paper in putting partisan complaints on the record, which I think everyone will admit is something of which I have not been guilty.

Mr. DOUGLAS (Weyburn): The hon. member from Melfort is going from the particular to the general. He cannot say that seeding has been delayed in Saskatchewan generally because of weather conditions. From the 11th to the 23rd of April I travelled by car through the southern part of the province from Moosomin to Swift Current, and the horses were not in fit condition. That is why they were not on the land.

Mr. McLEAN (Melfort): What about tractors?

An hon. MEMBER: Did you have seed in Swift Current?

Mr. DOUGLAS (Weyburn): Yes, but it had not been released.

Mr. McLEAN (Melfort): Perhaps the horses had not been able to go for the seed because they were so thin.

WORLD'S BIRTHDAY.

(Baltimore Sun)

SCIENTISTS have once again revised their estimates of the age of the earth. Seventy-five years or so ago Lord Kelvin argued that the "superficial consolidation of the globe" could not have taken place "less than 20,000,000 years ago" nor more than 400,000,000. Later the same great scientist estimated that the length of "geological time" was "more than 20,000,000 and less than 40,000,000 years, and probably much nearer 20 than 40". But the geologists were consistently in favor of a greater age than were the physicists. There estimates around the first year of this century, ran between 90,000,000 and 100,000,000 years.

However, research in radioactivity led to still sharper upward revision so that a decade ago authorities were disposed to say the earth was between 1,500,000,000 and 3,000,000,000 years old. Now two Yale scientists have upped that to nearly 14,000,000,000 years.

Thus, the earth grows older not only by that sad process of accumulating years which it shares with its present inhabitants, but also by having its natal day pushed farther and farther back into the past.

JUST ONCE

"I'm sure, sir, you've often been struck by the beauty of this place."
"No, only once."
—Humorist.

Yes—Taxation Is "Big Business"

(St. Thomas Times-Journal)

TAXES REPRESENT one of the twin inevitables—the other being death. Hence the persistency with which the matters of taxes and taxation confront us, and the interest which surrounds them.

In the Canadian Chartered Accountant, Walter L. Gordon, C.A., Toronto, discusses taxes other than levies on property in Canada, the United States and Great Britain. The figures quoted by Mr. Gordon are astounding, and the comparisons presented are intriguing.

For the fiscal year ending on March 31, 1936, the Dominion government's revenue from direct taxation amounted to $317,311,809—the three major sources being: $82,709,803 in income taxes, $74,004,560 in customs duties and $77,551,974 from the sales tax.

The provincial governments collected another $110,038,796, the five major forms of taxation being: Gasoline tax $31,715,374, automobile licences $21,178,181, corporation tax $19,162,560, succession duties $18,290,161, and income tax $9,227,220.

The total revenues of municipal governments from real property, business and income taxes were $262,062,573—making a grand total from Dominion, provincial and municipal taxation of $660,413,118. Rather a staggering total for a country of about 11,000,000 population—a per capita tax of approximately $63 annually.

Mr. Gordon worked out per centages to show the relative importance—as revenue producers—of the different taxes levied in Canada, the United States and Great Britain. His tabulation shows that real property taxes in Canada represent 35.4 per cent. of the total, in the United States 36 per cent. and in Great Britain only 18.1 per cent. On the other hand the income tax revenues are respectively: Canada 16.7 per cent, the U. S. 20.8 per cent, and Britain 38.8 per cent. That is, taxes on real estate are by far the greatest source of government tax revenues in both the Dominion and the American Republic, whereas in the British Isles receipts from income taxes are the largest single source of revenue—over one-third of the total.

Succession duties rank much higher in Britain than in Canada—0.6 per cent as against 2.6 per cent. But when it comes to gasoline and motor-car taxation, the British receipts represent only one-tenth of 1 per cent, compared to 7.7 per cent. in Canada and 8.8 per cent. in the United States.

It is significant that in Canada the sales tax nets the Dominion government 11.3 per cent. of its total tax revenue, as against 3.2 per cent. in the United States, with no such tax being levied in the Old Land. But when it comes to customs duties, John Bull collects 23.1 per cent. of his total tax bill from that source, while Canada obtains 10.7 per cent. and the United States only 3.2 per cent.

And, as a closing notation, it may be pointed out that in Great Britain the exchequer collects all income taxes, totalling more than a billion and a half dollars, while the U. S. garners in excess of two and a half billions and Canada almost 115 millions of dollars. Taxation is truly "big business."

Says Gladstone Topped Them All

SIR ALEXANDER MACKINTOSH, who has worked in the Press Gallery of the House of Commons for 57 years, and who retired two weeks ago, has known every premier since Mr. Glandstone.

And the wonders what Mr. Gladstone would think of the House today.

He said to a reporter, records the Evening News of London: "What would Gladstone have said if he had lived to see the Liberal Party so emaciated — and women in the House!

"In his day women visitors were screened behind the grille, and men and women were not allowed to sit together in the public gallery.

"Parliament lost much of its liveliness when the Irish Party left.

"In spite of their obstruction and disorder, they were among the most popular members who ever came to Westminster, because of their good humour.

"I well remember the famous fight in the House over Home Rule in 1893, when the scene was so outrageous that spectators in the gallery hissed.

"It began when Joseph Chamberlain taunted the Liberals with an adulation of Gladstone unequalled since the time of Herod.

"T. P. O'Connor shouted 'Judas!' at Chamberlain. Then a Tory pushed a Radical off the bench, furious Irish members rushed across and the fight started.

"A horrified House watched. In 1901, a squad of police march in and carry out bodily twelve members who had been suspended but refused to withdraw.

✦ ✦ ✦

"ON ANOTHSR occasion thirty-six Irish members were suspended. At first they refused to go, but they went when the sergeant-at-arms tapped them on the shoulder.

"What I remember most distinctly about Parnell was his extraordinary despotism as a party leader.

"Sometimes, when the Irish party were very noisy, there would be a sudden silence. Parnell had come in.

"But Gladstone was undoubtedly the most impressive figure of them all. He overwhelmed the House. Even his opponents fell under the spell.

"Perhaps it was partly his magnificent voice, partly his extraordinary eyes, partly his great powers of oratory, and his outstanding character and sincerity—the two things that count most in politics.

"But there is one criticism. As a leader Gladstone was too easily provoked to speech. It was easy to get him on his feet.

"I heard the last speech Disraeli made, in the House of Lords in 1881.

"His voice was rather weak then, but his face was Sphinx-like and the famous curl was on his forehead.

"A few weeks after making that speech—which contained the phrase, 'The key to India is London'—he was dead."

Sir Alexander, who is eighty, was Parliamentary Correspondent of the Liverpool Post and biographer of Joseph Chamberlain.

Lord Oxford and Asquith commended his knowledge of political affairs and sought his assistance in writing books.

Once Mr. Lloyd George claimed to be the "oldest inhabitant" at Westminster. Sir Alexander gently reminded him that he was there years and years before!

Sir Alexander has missed less than a fortnight of Parliament in the past fifty-seven years.

A Closed Season for Plans

(Ottawa Journal)

A WASHINGTON despatch tells that something like twenty economic plans or policies are received every day by President Roosevelt. Judging by what comes to our own desk, the number seems small. The world is full of planners.

And all dissatisfying. Mostly they are against the "old capitalism". But equally they are against Socialism. Against Fascism. Against Communism. In other words, against the concepts that generally engage men's thoughts today. Often they speak of the "new capitalism", but just what this "new capitalism" is, they don't say. Or don't say clearly. They don't strike a balance, find the result and say, therefore, that such and such fundamental policy must follow. One is told what is right and what is wrong but never what is to be done in particular.

Which is a serious omission. Because, if we are to reject the "old capitalism", and reject Socialism, and do not take Communism or Fascism, where do we go? Where, seeing that we don't get the foggiest notion of the nature of the "new capitalism"?

So we wish people would stop sending us plans. Life's really too short (and the weather too lovely) to be reading the effusions of people who, coming right down to brass tacks, don't get much beyond thinking that "something should be done."

WAITING AND HOPING.

(In House of Commons May 2)

R. J. Deachman (Lib., Huron North): I turned over today by chance the last page of The Count of Monte Cristo. It is, I think, the strongest closing of any novel I have ever read: The Count sends his message and he says, "The greatest of all human wisdom is to wait and hope". Well, it may be something by the way of a philosophy to go through life with charming ease and patience and say, "We shall wait and hope. We shall not do anything to solve the problems. We shall simply wait and hope". But I want something just a little different. I want something done today.

Hard To Believe How Time Flies

May 11

1908: R. R. Hall and R. F. McWilliams are the speakers at the rally held by G. A. Gillespie.

P. G. Towns of Douro wins a mile walking match, covering the distance in eight minutes and two seconds.

The corner stone of the new St. George's Anglican church is laid at Hastings.

Twenty-one candidates are confirmed by Right Rev. Bishop Reeve at All Saints Church.

Ten teams have entered the intermediate series of the Midland Football League.

1918: The weather is cold and last night five degrees of frost were registered.

Mrs. R. H. Parsons is elected president of the Women's Patriotic League of Ashburnham.

Lieut. Barney Quinn has been appointed an officer in the new tank corps.

The sum of $9,250 has been raised in Peterborough county for the Y. M. C. A. overseas fund.

The Boston Opera Company is billed to present "The Bohemian Girl" at the Grand Opera House.

1928: Hon. F. T. Congdon, former commissioner to the Yukon addresses the Kiwanis Club.

Mrs. Howard Fallis is one of the speakers at the meeting of Western Ontario Conservatives at London.

Mrs. W. Blackwell is re-elected president of the Women's Art Association for the fourth consecutive term.

Fair board discusses the erection of a new building and tenders are opened.

C. G. E. team defeats De Laval 4 to 1 in the first evening soccer game of the present season.

A Bible Message For Today . . . .

AND HE AROSE, and came to his father. But when he was yet a great way off, his father saw him, and had compassion, and ran, and fell on his neck, and kissed him. And the son said unto him, Father, I have sinned against heaven, and in thy sight, and am no more worthy to be called thy son. But the father said to his servants, Bring forth the best robe, and put it on him; and put a ring on his hand, and shoes on his feet: and bring hither the fatted calf, and kill it; and let us eat, and be merry: for this my son was dead, and is alive again; he was lost, and is found. And they began to be merry. —Luke xv: 20-24.

✦ ✦ ✦

The Lord thy God in the midst of thee is mighty; he will save, he will rejoice over thee with joy; he will rest in his love, he will joy over thee with singing.—Zeph. iii: 17.

To The Editor

MOORE PARK

Editor Examiner:

Sir: I notice when you refer to the Moore Park that you call it the Filtration Park and I cannot understand why you should not give it its proper name. This property was purchased by the waterworks Department at the time the Filtration Plant was put in and was given the official name of Moore Park in honor of the late W. H. Moore, K.C., who was at that time a member of the waterworks commission and largely instrumental in securing this property. The late W. H. Moore was also for many years a member of the City Council and of the Utilities Commission and also president of the Little Lake Cemetery Company besides being a barrister with a large practice—and I think it a pity that the only place that serves to perpetuate his memory as a public man should be misnamed.

Yours truly,
E. H. D. HALL.

Peterborough, May 9.

A Bit of Nonsense

A GOOD BOY

Mrs. Flannigan—"Sure I just got a letter from Barney, sayin' he would be let out of jail to-morrow; he got a month off for good behavior."

Mrs. Murphy—"A month off fer good behavior, is it? Faith, and that's a lad to be proud of."

WHERE HE FAILED

"Yes," said the voluble crank, "I used to be as bad as you, but I made up my mind to quit smoking and drinking, and I did it."

"Indeed," remarked Manley; "I guess a man who can quit smoking and drinking could quit almost anything—"

"Except talking about it."

VISIT Western CANADA

Special Bargain EXCURSIONS

Low Fares to all Western Canada destinations.

GOING DAILY MAY 17 to 28 INCL.

Examples of ROUND TRIP RAIL FARES From PETERBORO — Return Limit 45 Days

TO	Coaches	*Tourist Sleeper	*Standard Sleeper
Winnipeg	$29.80	$36.40	$43.00
Regina	37.85	46.20	54.60
Saskatoon	40.40	49.40	58.35
Calgary-Edmonton	47.85	58.50	69.10
Jasper-Banff	50.40	61.55	72.75
Vancouver-Victoria	63.50	77.50	91.45
Prince Rupert	63.50	77.50	91.45

*Sleeping or Parlor car space extra. Fares cover passage only.

Similar Excursions from Western to Eastern Canada will be operated May 17 to May 28.

For tickets and full information as to routes, stop-over privileges, sleeping car reservations, etc., consult any Railway ticket agent.

CANADIAN PACIFIC • CANADIAN NATIONAL

C.N. EXPERT URGES BOARD TO FORCE C.P. CO-OPERATION

OTTAWA, May 11 (CP).—An independent board to compel co-operation between the Canadian National and Canadian Pacific Railways is favored by S. W. Fairweather, chief of the C.N.R. economics branch.

Responsibility for establishing such a tribunal should not lie with the railways," he said after a day-long examination on track abandonment by the two railways and their progress on establishing pooled train service. He described their difficulties in reaching pooling arrangements and how improved business conditions often interferred with line abandonment.

The Canadian Pacific did not favor compulsory economies, Mr. Fairweather said. It had thrown the whole burden of that, from the standpoint of national well-being, on the C.N.R.

The committee learned that although an arbitral tribunal had been provided by statute neither company applied for such a board. "That does not mean conditions have not arisen where an arbitral board might have been indicated." Mr. Fairweather said. "In train pooling such a board was suggested; and in the 1935 report of the C.N.R. there is reference to that."

C.N.R. Proposal

Pooling of train services had seemed to the Canadian National the type of economy which could be realized the quickest. The C.N.R. passenger department had assured the management that pooling would mean economy of about 3,600,000 train miles which would be a saving of about $3,600,000.

Difficulties were experienced in extending the pool west of Toronto to Detroit and Chicago and to the West. One of the things "which the Canadian Pacific thought was necessary in the circumstances was that, in order to offset the question of prestige, we should withdraw from the transcontinental service," Mr. Fairweather said.

"Do you mean across Canada?" asked Senator J. A. Calder (Con. Saltcoats).

"Yes, or at least part of the way across Canada," Mr. Fairweather answered. "They wanted us to withdraw a part of our transcontinental service so that we would have no transcontinental service out of either Montreal or Toronto except the pool trains operating over the Canadian Pacific."

ENO PEPS UP THE WHOLE SYSTEM

People who are half-well, half-sick most of the time only exist. To really live, you must be well. And to be well you should take steps at once to rid yourself of constipation, which causes most human ailments.

Drastic purgatives and harsh mineral salts, of which Eno has no trace, aggravate the condition. Eno's "Fruit Salt" regulates, gently, effectively—normally. It tastes good and forms no habit.

Life today calls for Eno's "Fruit Salt". If you want to feel like a million, take a dash of Eno in a glass of water morning and night for a few days. No griping, no nausea. Eno refreshes, sweetens the stomach, and there isn't an atom of harshness or harm in a carload.

DOURO

Moving pictures of the Passion Play of Oberammergau were shown in Harmony Hall last week by Rev. J. J. Garvey of Lakefield, under the auspices of Douro Catholic Women's League. A large crowd attended.

Mr. Wilfred Kennedy was called to New York on Tuesday owing to the serious illness of his sister, Miss Helena Kennedy, R.N.

Arbor Day was observed last week in the various schools by a general clean-up of school grounds, etc. Boys of S.S. No. 7 and S.S. No. 1 staged a ball game at the mill dam and the former went down to defeat, the score being 12-1.

Mrs. D. Garvey, daughters Martha and Laura, and son Timothy were Sunday guests of Mr. and Mrs. Frank Leahy.

MILLBROOK

KLIM CLUB GIRLS TAKE O.A.C. COURSE

(Examiner Correspondence.)

MILLBROOK, May 11.—Representatives of the Klim Club, who left on Tuesday morning to take the special course at the O.A.C., Guelph were Kathleen Smith and Jean Belch.

The local branch of the Women's Institute is paying the girls' board bill while at the college, and previous to their leaving for Guelph the Klim Club held an afternoon tea at the home of Mrs. Charles Thorndyke, the object being to raise sufficient funds to defray their travelling expenses.

The door was opened by Dorothy Smith, and Marian Belch acted as cashier. Tea was poured by Mrs. W. H. Armstrong, leader of the girls' club, and by Ethel Belch; the table was very attractive with lace cloth, centred with a silver basket of yellow and white tulips. Assisting with the service were Luella Kennedy, Ruby Fallis, Martha Belch, Lorraine Henderson, Betty Smith, Jacquileen Fallis, K. Smith and Jean Belch.

T. W. Belch drove the girls to Guelph, and Mrs. Donald Tinney, leader of the Cavan Club, will bring them home when the course is finished. The girls going from Cavan were Jean Trumpour and Helen Smith. The convention will close with a banquet at which the guest speaker will be Honorable P. M. Dewan, Minister of Agriculture.

STUDY BABY'S EYE

CHICAGO, May 11—(AP).—Baby Helaine Colan's left eyeball, removed in an effort to save her life, went under the microscope to-day for examinations that might help physicians to preserve the vision in her other eye.

The 5½-week-old infant spent a comfortable night after the surgical operation which a council of ten medical experts decreed as the only recourse against death from glioma of the retina.

Canadian Prelate Feted In Boston

Pictured at the dinner of La Societe Historique Franco Canadiene, which was held in Boston recently are Cardinal Villeneuve, LEFT, Archbishop of Quebec, and Bishop Joseph Guy, of Gravelburg, Sask.

OBITUARY

ERNEST HODGSON

Ernest Hodgson, formerly of Peterborough, died in Springfield, Mass., on Saturday, May 7. He is survived by his wife and one son and the following sisters and brothers: Miss Clara Hodgson of Wheeling, W.Va., Mrs. James Gage (Hilda) of Yonkers, N.Y., Alfred of Philadelphia, Walter of Peterborough.

Interment was made on Tuesday, May 10, at Springfield, Mass. Born in Brantford on Feb. 23, 1871, Mr. Hodgson was a life member of Peterborough Lodge No. 115, A.F. & A.M.

MRS. W. WADDINGHAM.

(Examiner Correspondence.)

TWEED, May 11.—The funeral of Mrs. William Waddingham took place Sunday afternoon from the family residence, 3rd Concession of the Township of Tyendinaga, and the very large attendance of friends from a distance and the neighborhood where Mrs. Waddington had resided for nearly forty years paid tribute to the esteem in which the deceased was held.

The service in the home at two p.m. was conducted by Rev. W. E. Smith of Selby United Church, assisted by Rev. Mr. Craig.

The bearers were two sons, Arthur Waddingham and Ernest Waddingham; one son-in-law, Robert McFarlane; one nephew, Fred Neslin; one grandson, Derward Waddingham, and William Parker.

Interment took place in Lonsdale Cemetery, the committal being taken by Rev. W. E. Smith.

EDWARD SINE.

(Examiner Correspondence.)

TWEED, May 11.—The funeral of Edward Sine took place on Sunday afternoon, from the residence of his daughter, Mrs. Thomas Hamilton, in Foxboro.

The service in the home and at the graveside in Foxboro Cemetery was conducted by the pastor, the Rev. Fred Horton.

The bearers were Messrs. G. Belmore, O. Symons, F. Ashley, N. Prentice, R. B. Hamilton and G. Sills.

MRS. ANNIE MOUCK.

(Examiner Correspondence.)

TWEED, May 11.—Mrs. Annie Mouck, widow of Henry J. Mouck, passed away at the family residence, Belleville, on Sunday afternoon after an illness of two months' duration.

The late Mrs. Mouck had reached an advanced age, being in her 93rd year. She was born in Ireland, her parents being the late Mr. and Mrs. James Graham. For many years she resided in the Township of Hungerford, near Tweed, and for the past twenty-nine years she made her home in Belleville. She was a woman of fine character and she and her late husband, Henry J. Mouck, who died five years ago, were well-known in Belleville and the Tweed district. In religion, Mrs. Mouck was an Anglican and a member of Christ Church.

Surviving her are three daughters: Mrs. W. E. Graham, Hungerford Township; Mrs. James R. Bateman, Thomasburg, Ont., and Miss Nettie Mouck at home; two sons, Mr. T. H. Mouck and Mrs. H. A. Mouck, both of Hungerford Township; eighteen grandchildren and eight great-grandchildren.

MRS. MARGARET McCONNEL.

(Examiner Correspondence.)

TWEED, May 11. — The funeral services of the late Margaret Maxwell, widow of William McConnel of Lime Lake, who passed away on Wednesday evening, was held from her late residence in Lime Lake United Church on Saturday afternoon. Mrs. McConnel, daughter of the late Dr. and Mrs. John Maxwell, was in her 93rd year, and was born near Carter's Public School in the Township of Tyendinage, where she was converted over eighty years ago during protracted meetings held in the school.

The service was in charge of the Rev. W. E. Mercer of Roblin, who was assisted by Rev. J. F. Everson of Plainfield.

Left to mourn are Mr. Charles McConnel, Lime Lake; John McConnel, Selby, and one daughter, Mrs. Thomas Melbourne, Marlbank.

Interment was made in Bunker Hill Cemetery.

Selassie Deserts Bath Retreat

LONDON, May 11—(AP).—Haile Selassie, exiled emperor of Ethiopia, came to London Tuesday from his retreat at Bath, but it was indicated he would not proceed to Geneva for the League of Nations council debate concerning his country's fate.

His wife, the Empress Menen, and his son, have arrived in France. They came from Jerusalem aboard the liner Mariette Pacha, docking at Marseille. As they entrained for Paris the Empress said she did not know whether they would go to Geneva.

SKELETON AT A MINE

QUEBEC, May 11 — (CP). — The skeleton of a man and tattered remnants of clothing have been found near a mine at Val d'Or, Abitibi county, provincial police here were informed yesterday.

Attempts were being made to identify the remains, thought to be those of Norman McLeod, who disappeared there about five years ago.

HAVELOCK W.M.S. LEARNS OF INDIA

(Examiner Correspondence.)

HAVELOCK, May 11.—The Women's Missionary Society of Knox Presbyterian Church were honored on Saturday evening by the visit of Miss B. MacMurchy, now on furlough from missionary duties in Jobat, India. Miss MacMurchy, attired in traditional Indian costume gave a very interesting talk on missionary work, depicting conditions in India and illustrating the work being carried on, by means of lantern slides. At the conclusion tea was served and a social period enjoyed.

On Sunday morning Miss MacMurchy also spoke to the Sunday School and in the afternoon gave another most interesting address on "Love."

Mrs. C. Jamieson sang very sweetly a Mothers' Day solo entitled "My Mother's Prayer." There was a very large congregation present in the afternoon, Hastings and Norwood being well represented.

SCOTLAND FOREVER

EDINBURG—(CP).—Body of Ensign Ewart, who led the charge of the Scots Greys at Waterloo, memoralized in the picture "Scotland Forever," has been removed from a disused cemetery at Manchester to a place of honor in Edinburg Castle.

School Report

S.S. No. 6, CHANDOS.

Grade 9—Vina Doxsee, 75 per cent.; Thelma Doxsee, 66.

Grade 8—Clarke Terrill, 69; Don Rosebush, 67; Bessie Post, 56; Willie Post, 56; Pauline Post, absent.

Grade 7—Murray Doxsee, 54.

Grade 6—Marion Wease, 56; Kathleen Post, 54.

Grade 5—Beulah Rosebush, 58; Faye Whitmore, 58; Garnet Post, 49; Roy Hawley, absent.

Grade 4—Don Post, 79; Ivy Smith, 72; Eva Terrill, 70.

Grade 3—Don Doxsee, Willard Post.

Grade 2A — Howard Rosebush, Ramona Bartman.

Grade 2B—Hughie Currie, Nora Currie, Rocky Post, Olga Winters.

Beginners—Greta Currie.

J. R. Barnard, Teacher.

British Farmers Hard Hit

CALGARY, May 11.—(CP)—Agriculture in the British Isles is in "bad condition," 83-year-old Dr. Lawrence C. Tipper, chairman and founder of the Birmingham and Midland Chamber of Agriculture, said in an interview here.

En route home to England after his fourth tour of Canada, Dr. Tipper said last night:

"The land in the United Kingdom is over-cultivated and old men work on farms while the young ones go to the cities. The people have got to be prepared to pay higher prices for agricultural products so that the laborer and farmer will get higher wages."

"Britain can't get along without high protective tariffs," he said. "We need fair trade and protection."

"Did you say Paradol?"

"Oh, yes, I always use Paradol and you know that I do not miss many engagements."

Relief comes quickly and lasts longer when you use Paradol and you feel fine. No disagreeable after effects, no interference with digestion. Paradol is new, up-to-date —different. Try for any kind of pain and you will appreciate

DR. CHASE'S PARADOL

MR. PICOBAC'S CRONIES

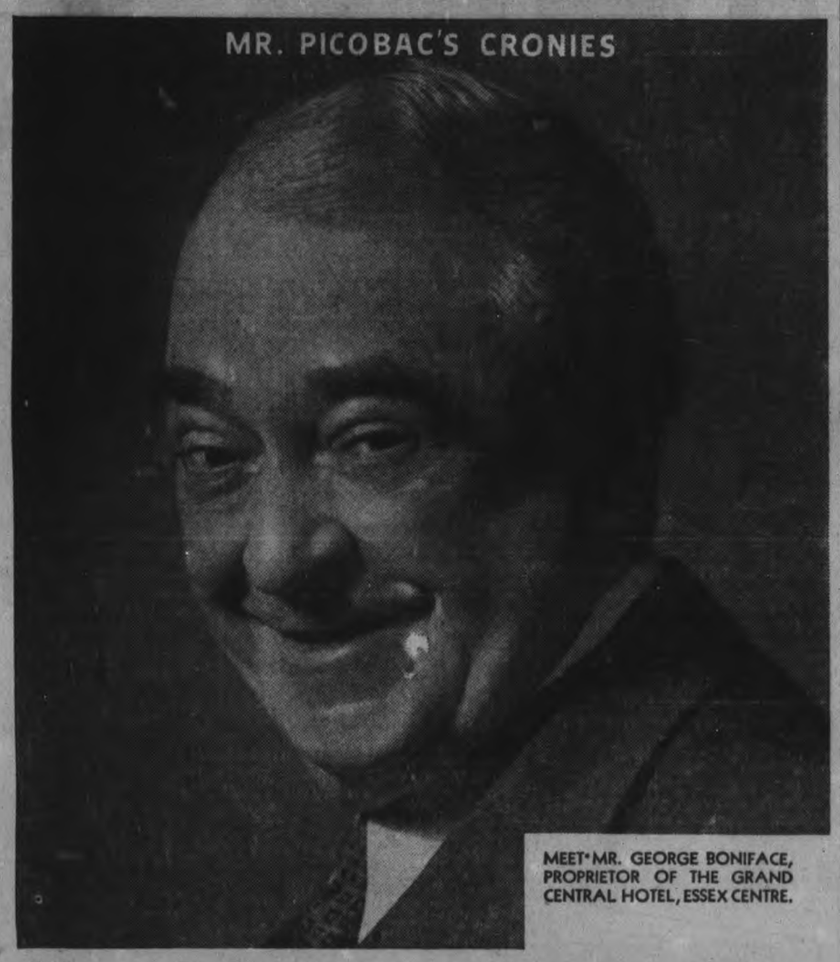

MEET MR. GEORGE BONIFACE, PROPRIETOR OF THE GRAND CENTRAL HOTEL, ESSEX CENTRE.

"Lord love us," *says George*

The Grand Central Hotel of Essex Centre serves dinner at noon—and a solid substantial meal it is, with two pieces of cheese with your apple pie if you say so. George, the proprietor, (everybody calls him "George") receives his guests in the rotunda and ushers them to the dining-room door with a pat on the back, a murmur in the ear, and a hearty laugh.

"Lord love us," exclaimed he when he saw Mr. Picobac. "What brings YOU down at dinner time? Mrs. Picobac gone on strike?"

"Worse'n that, George," chuckled Mr. Picobac. "She's got the Ladies' Aid in for lunch. So I was advised to clear out."

"You come and have dinner with me," said George, "and I'll smoke a pipe of Picobac with you after."

"George," said Mr. Picobac earnestly, "there's only one thing in this world that can improve a mild . . . cool . . . sweet after-dinner smoke of *that* tobacco."

"And what's that?" said George.

"Good company," replied Mr. Picobac. "I accept with pleasure."

* * *

Picobac is the pick of Canada's Burley crop, matured to mellow perfection by three years in the wood.

HANDY SEAL-TIGHT POUCH 15c

½-Lb. "LOK-TOP" TIN 60c

also packed in Pocket Tins

IMPERIAL TOBACCO COMPANY OF CANADA, LIMITED

Picobac

"IT *DOES* TASTE GOOD IN A PIPE!"

Grown in Sunny, Southern Ontario

Have you tried Picobac Sliced Plug—vest pocket tin 15c

PROOF

Read what Ford Truck owners say about performance and economy

"My Ford V-8's consumption averaged 14 to 16 miles to the gallon over 15,000 miles with 5 to 6 ton loads"

"My 2-ton 157-inch wheelbase Ford Truck has travelled 47,000 miles, averaging 15 miles to the gallon of gasoline"

"For endurance and power, V-8 trucks can't be beat"

"Two of our Ford Trucks over 75,000 miles cost just $15 for service"

"There seems to be no limit to what a Ford V-8 will pull"

The famous Ford V-8 Truck engine is now in its seventh year of success. More Ford V-8 Trucks were sold last year than any other 1937 make.

With proof of Ford V-8 economy and performance still rolling in, it means a great deal to say that the 1938 Ford V-8 Trucks are the finest Ford has ever built.

Impressive new styling. More comfortable cabs with 3 inches more head room. Handsome new interior trim. Softer seat cushions. A new 122-inch one-ton truck. New 134-inch wheelbase with 60-inch cab-to-axle measurement. A new standard frame width for 134-inch and 157-inch units. New easier steering—roller type with 18-inch wheel. These and all the time-proved Ford Truck features combine to make the 1938 Ford Trucks the finest, most economical trucks in Ford history.

Prove this economy with an "on-the-job" test with your own loads over your own routes. Your Ford dealer will gladly supply the truck for this "on-the-job" test.

The FORD V-8 TRUCKS

INCLUDING A NEW *One-Tonner*

Hood & Cumming Motors Ltd.

George and King Streets — Sales and Service — Phone 2460

OLD MEN OF THE WASHINGTON SENATORS HAVE YOUNG IDEAS

WES. FERRELL TOPS HURLERS IN COMEBACK

WASHINGTON, May 11—(AP).—The team that's the surprise of the American League—Washington Senators—is an aged outfit, as baseball goes.

For his starting pitchers, Manager Bucky Harris has a quintet that averages 30 years, and everyone has seen service with another major league club. His relief hurlers average 27, which is middle-age for a ball player.

Four of his flingers, Monte Weaver, Dutch Leonard, Pete Appleton and Harry Kelley, have come back to the big league from the minors after previous major failures.

Wesley Ferrell—the team's leading pitcher—is one of baseball's few cases of a great athlete who made good in a comeback. When he lost his fast ball he retired, went back home and by throwing against a barn door, developed his slow, tricky stuff that is the scourge of the league.

The outfields' age is 29 plus, the infield is 29, and the first string catcher, Rick Ferrell, who's worked every game, is 32.

Ossie Bluege, the second baseman who plays against left-handed pitching, is 38, Goose Goslin is 38, Al Simmons 36.

Incidentally, the sparkplug of the team—Nick Altrock—is 62, and still coaching and clowning.

FAMED SANFORD HOME ON BLOCK

HAMILTON, Ont., May 11 (CP)—Curious throngs swarmed through "Wesanford to-day as the stately residence of Senator W. E. Sanford was made ready for the auctioneer's hammer.

Once the continent's most renowned Victorian residence and scene of brilliant social functions, the house will be sold today to the highest bidder. It is said to have cost $250,000 and its tapestries, paintings and rare oriental rugs were valued at nearly as much.

In June 46 years ago the first of many far-famed parties was held in the mansion. Senator Sanford, wealthy manufacturer, died six years later but his widow lived in the house until her death last February.

No other residence in North America was equipped as "Wesanford" was in its day. Wired for electricity throughout and with wall switches, it had an auxiliary gas lighting system which could be turned on by pressing a button. An electric organ was installed in the massive dining room. Telephones connected all rooms and dust passages led from every room to the basement.

LUCKY OR NOT?

LINCOLN, England—(CP).—Leslie Dawson's attempt last year to win the Lady Yarmouth Hunting Cup resulted in a fractured leg and this year his horse fell after romping home first, the rider breaking his nose.

Complete Auto Service
Motor Repairs,
Body Bumping, Re-Painting
J. J. DUFFUS CO.
Telephone 1760. 24 Hour Service

Pro To Coach

One of Canada's greatest feminine tennis players and the first one to ever turn professional, Mrs. George Worsley (above), the former Olive Wade, will this summer coach at two schools for girls near Toronto. Before her marriage she captured two Dominion senior titles, once taking both the junior and senior titles, once taking both the junior and senior in the same year, and she later came back to take a third senior crown.

King Edward Wins In School Tussle

King Edward Juniors of the School Softball League took a 15-11 win over King George yesterday in a lively struggle. The losers took an early lead of 6-3 and held their own through the middle chukkers but fell before a six-run rally by the South-enders in the final frame. Some good fielding was shown at times by both sides in this exciting tilt. The teams:

King Edward — Baxter, c; Estlick, 3b, p; Harris, lf; Ellis, p, 2b; Chambers, 3b; Vannest, ss; Harrison, 1b; Dugan, cf; Smith, rf.

King George — Sage, c; Mason, 1b; VanAllen, p; Rainer, 2b; Withers, cf; Cornwell, lf; Barrie, ss; Willshaw, 3b; Ralph, rf.

Umpire—Don. Eason.

Thrown From Sulky Trainer Paralyzed

WADENA, Sask., May 11 (C.P.).—His spine broken in a fall on Tuesday from a sulky when a race horse he was training shied unexpectedly, Archie Irwin, 50, lies in Wadena Union Hospital, totally paralyzed.

Mr. Irwin was thrown backward from the gig. His back was broken near the neck almost between the shoulders, causing complete paralysis.

Sports DAY by DAY

Digging Up the Local Dirt With the Odd Chuckle or Two

By CEC PERDUE

SOME U.S. boxing writer a year or two ago coined the expression slap-happy, and it has become part and parcel of the colorful slanguage sports scriveners sling at their public. It means punch-drunk, which means a gee who goes around in a habitual daze as the result of too much pounding about the head. Somewhat goofy, in fact. This, of course, does not mean all boxers are punch-drunk by any means, nor does it apply only to the sour science. We have seen slap-happy local athletes in the ring, gridiron and lacrosse arena. Not often naturally, nor did it last more than a few hours but still there were traces of daffiness. It can happen in any walk of life, as far as that goes—being dazed from a bang on the noggin. And chances of such a head thumping are very small in a town like this where there are no pro sports, packed football schedules or weekly fight cards.

* * * * * *

LIKE THE GUEST finds who hangs around the convivial bowl at a party, there are degrees of punch drunkenness, and certain types fairly invite it. The wide-open boxer who takes two to land one is bound to hear the birdies chirping sooner or later, while the clever defensive fighter will never listen to a peep. Some guys get the odd headache or dizzy feeling, whilst others get so bad they walk on their heels and mumble to themselves. But, we hasten to add, there is practically none of this evidence here—or any small town. You'll find it chiefly among veteran pro gridders or around any boxing gym in a metropolis. Oldtimers who stayed in there too long and didn't keep their guard up. Rugbyists who don't wear helmets—and even lacrossers and sometimes hockeyists—are inviting head injuries.

* * * * * *

VERY RARELY does a ball player become punch-drunk, that dazed look on his pan coming from striking out or taking a verbal beating from his coach. And you never at all hear of a punk-drunch tennis exponent. We mean punch-drunk. While professional rasslers are often somewhat pun-krunched (no, it's punch-drunk) this is not surprising, nor does anyone care much. But let us conclude this little lesson. It may be of interest to a few athletes or their followers, and anyway will give you a rough—quite a rough—idea of what dunk-punned (darn it, punch-drunk!) means in sports phraseology. Wonder why the dickens we keep getting the word bawled up—must be love. Or too much punch. (EDITOR'S NOTE: No., stupid, it's because you are slap-happy).

* * * * * *

WITH the rugby season practically on top of us—or so it seems some of these chilly morns (just three months and as many weeks off)—we view with alarm. Looks like a slim grouping for our O.R.F.U.-ers again. Cobourg will be back biggah and bettah than evah, most determined to cop "A" group honors by the time your hack is crying for anti-freeze once more. And the local Orfuns will be in there most determined to smear ye Lakeshore huskies all over the landscape and defend their "A" title. Lindsay will be a very doubtful starter this year but, even if they do climb aboard, where is the fourth team coming from? Our P.C.I. seniors, Ontario champs, will have to hustle to retain that title come autumn, as they lose some '37 stars, and our junior students will be stronger this year. But maybe we hadn't ought to rush the season thisaway. Might be dead, fired or married by autumn!

* * * * * *

NOT MUCH NEW on lacrosse locally these days, and that's why we're not busting an arm writing up this sport for the present. On account of they haven't got a grouping yet. They hope to have Brooklin, Oshawa and a Toronto team in a senior "B" setup, but there is nothing definite on it so far. One thing is certain and that is the Petes will trot out one swell squad this summer in O.L.A. competition. Quite a bit stronger than last year, and they weren't exactly anemic then. Club officers are quite tickled with the way the team shapes up in practice, and one of the moguls told us yesterday that the reason for the fist fights recently at a practice was because some of the players aren't at all sure of making the team and they are battling their heads off for a berth. Season should be started around the end of May, with possibly an exhibition tilt or two before then.

* * * * * *

CHURCH SOFTBALL LOOP games tonight: Knox Seniors vs. George St. Buzzers at the Oval, umps from Majors and Murray St.; Park St. Juveniles vs. St. James at King Edward School. A bantam game was held up too long last eve at King Edward by a team practicing, and this should not be—a scheduled tilt rates ahead of a workout anytime. George St. Majors beat Murray St., 26-18, in a senior setto which was as ragged as a transient's trousers. St. Paul's are disappointed at not being in the senior grouping again, each member leaving it up to the other to enter the team till entries were closed. Several of the players are young enough for junior, and with last year's juveniles to draw from, they might enter a neat junior crew. This section will play at Central, and no bond for refereeing is required.

* * * * * *

THERE will be four junior baseball teams—apart from Herb Ralph's gang in the Lakeshore League—here this summer, playing in an independent City Ball Circuit. P.C.I., St. Peter's, Tigers and the Parnell St. bunch (what name, plizz?) make up the loop. Bill Prindible is prexy and Mike O'Brien the secretary. No entry fee but the ossifers would appreciate it if anyone would donate dough for equipment to help the lads along. Alex Kay, Jack McCarney and Hap Wilgar will do the umping—and that is one department where the City Loop is extra strong! Games are seven innings except playoffs, three in five betwixt top two, which'll run nine frames. Starts off soon, too. No juvenile section, but the bantams will be organized later. We are as optimistic as a munitions manufacturer these days and predict a big season for the boys in baseball. Chip off a few—well, then, quite a few—years and we'd be out there fighting for a berth, too.

* * * * * *

WONDER how come Tip Miller isn't coach of the Oshawa GM-men this summer in the C.O.B.L. He rather expected to be re-appointed, but we see his name does not appear in the new list of Oshawa officers. Prexy is Harry Carmichael, with C. E. McTavish vice-president. They go in big for secretary-treasurers there, having Pud Lane as main one, Neil Hezzlewood as assistant, and Alex Gray as road secretary. So used to making town and road cars we suppose that it becomes a habit in everything. Art Legge is named manager and coach, and there are some minor officials. Tip, we suppose, will be just a player. Which leaves two playing managers in the Central League this year, Eddie Murphy of the Petes, and Bob Elliott of the Ponies.

* * * * * *

PICKING 'EM OFF the Grapevine: Alex Weir and Sonny Green put 18 Belleville ball prospects through a drill the other eve; schedule there opens May 24th....Fliers nearly dropped out, and a Kingston intermediate team was refused admission....Leaders Corps of the "Y" banquetted the winning St. Paul's and C.G.E. cage squads last e'en and made presentations ....Westclox gal softballers practice tonight at six in the Bowl....And Motorists men softball prospects are invited to a drill Thursday p.m. at six at the Bowl....Kingston scribe speaks of the Petes' new fielder, Leo Deadey, as "brilliant outside wing of Argonauts Big Four team for the last few years"....Petes need a first-sacker like the League of Notions needs teeth....Carpetballers sit down to a spread tonight at the Legion Hall....And A.Y.P.A. bowlers present prizes in the Paragon on Friday....Men's City Softball League would still like one more entry....Ought to have the gals' softball schedule right soon now....Ditto the C.O.B.L. list....Yeah, ye hot old summer will be with us quicker than you can say "honorific" "itudinitatibus"!

No Bantam Game Due To Delay

Knox Bantams and St. John's of the Church Softball League were held up in their game last night at King Edward by another team holding the diamond for a practice. They finally started but took so long getting the sides retired that but four frames were played, with Knox leading 25-16 at the time. It was not a regulation game, failing to last five innings. The extra young St. John5s kids clouted the ball hard, with the Moore brothers and Howard leading the hitters. Gardiner and Doughty hit homers with Alcock also whaling the pellet for Knox. The teams:

St. John's — Batten, c; Clark, p; H. Glen, ss; Farrow, 1b; B. Moore, 2b; R. Glen, cf; W. Moore, 3b; Howard, lf.

Knox — Allen, cf; Gourlay, lf; Gardiner, p; Sheppard, rf; Braund, 1b; Gash, 2b; Alcock, 3b; Doughty, c; Gertly, ss.

Newry, Northern Ireland, is excited over the arrival of a white blackbird.

Golf Facts

Only recently did I stress the importance of maintaining a firm hold on the club with the left little fingers. I tried to point out the advantages in the way of power and accuracy, and more particularly control, that are to be had from this part of the grip. I even called it the "magic ring," a ring that will work wonders for any player.

And now through the mail comes a letter from a player who says that a very prominent golf adviser informs him, "If the fingers of the left hand maintain a firm hold much length may be added to the back swing by allowing the fingers to open without losing control of the club." To me this statement is typical golf advice and it affords an insight into the source of many troubles. Just read it over a few times.

LOST AMATEUR STATUS

BRISBANE—(CP).—Believed unprecedented in Australia, an amateur tennis player here was declared a professional by the Queensland Lawn Tennis Association for receiving money as schools' coach.

LOSE AT MARBLES AFTER 30 YEARS

TINSLEY GREEN, Eng., May 11.—(CP)—A sorry stroke of fortune has dampened the spirits of patrons of the Greyhound Inn. The local team of knucklers have lost their first marbles championship since Bierlot flew the Channel 30 years ago.

Pioneers of the game, they were favored to win the 351st tournament. But they lost both the British team championship and the open singles—knocked out in the semi-finals by Crawley Busmen, their greatest rivals.

Excitement was tense in the final when "Killer" Cook, a dark horse of the Crawley team, flipped his alley right across the ring without a score and Crawley went down before the superior team work of the Copthorne Sharpshooters.

Most of the experts agreed that had Sam Spooner, singles champ for the last 50 years, been up to his usual form, it would have been a different story. It's a sad Sam these days for with the championship Tinsley Green lose the right to hold the tournament next year. Succeeding Sam is Tom Weekes, Copthorne's dead-eye.

Marbles tournaments have been a Lenten pastime in Surrey and Sussex for years and probably of equal antiquity with bowls, the history of which goes back to the 13th century. Times have changed though and the recent meeting marked a new era in the history of play. The new Greyhound Inn for instance has a special balcony to accommodate marble fans and this year the crowd were told of the games' progress through a loud-speaker system.

During intervals between games a band played light music and a crooner was heard. Later Norman Long and Stanelli, well-known English variety artists, provided entertainment. But neither the game itself nor the teams have changed much in the last 50 years.

EDMONTON GRADS WIN FIRST GAME

EDMONTON, May 11 (C.P.).—Edmonton Grads were off to a good start to-day in their first 1938 defence of the Underwood Challenge Trophy and the international women's basketball championship they have held since 1923.

Grads staved off a gallant closing rally of Chicago All-Stars here last night to win 40-33 in the first game of the best-of-five series. They play again to-morrow with the third game on Saturday and the others, if necessary, on dates to be decided later.

Seven points behind at the start of the fourth quarter because of a slow start, the Chicagoans twice fought to within a point of Grads at 32-31 and 34-33, but Grads closed with a rush to win.

Rumanian Netters Are Eliminated

HARROGATE, England, May 11.—(AP)—Great Britain's youthful Davis Cup team turned back Rumania three matches to two in their first round series of the European zone competition Tuesday.

Going into today's final play, the British team held a 2-1 lead. D. Schmidt squared matters, however, by defeating C. M. Jones, 6-3, 6-1, 0-6, 2-6, 8-6. R. A. Shaves, who beat Schmidt on Saturday, saved the day for the Britons by whipping Cristea Caraluis in straight sets, 6-3, 6-0, 6-3.

The victory entitled the British team to meet Jugoslavia in the second round at Sagreb.

● Olympene relieves pain, strains or sprains, promotes healing; it is a dependable antiseptic aid in preventing infection.

When health or even life itself may be at stake, you can't afford to take chances. Don't wait for an emergency—have Olympene handy.

Insist on Olympene—you owe this protection to yourself and your family.

4 oz. 50c.
10 oz. $1.00

KEEP OLYMPENE HANDY—GET IT TODAY . . . YOU MAY NEED IT TOMORROW!

Northrop & Lyman Co., Limited
Toronto, Canada

O-12

OLYMPENE
THE ANTISEPTIC LINIMENT

Sports Spice

By EDDIE BRIETZ

NEW YORK, May 11.—(AP)—Jimmy Braddock cabled Joe Gould en route to London that their tavern did all right last week grossing $12,000 when $3,000 will break even... Freddy Haas, the New Orleans star, has been practicing here with a brand new set of wood clubs especially designed to cheat the gales of St. Andrews where the Walker Cup matches are slated...Now that Max Schmeling, his meal ticket, is back in town, Joe Jacobs has shifted from 10 to 25 cent ceegars.

Henry Armstrong, the piece of fighting dynamite from the coast, toots a trumpet well enough to play in almost anybody's jazz band... New odds on the big race are 13 to 20 on War Admiral and 13 to 10 on Seabiscuit.

Bill Lane, president of the San Diego Padres of the Pacific Coast league, is famous for his tiffs with newspapermen...So he has a big sign prominently hung in the club office reading: "Scandal Mongers Not Wanted"...June Gomez, the former Broadway star, nicked $20,000 from the bankroll of the Yanks star pitcher...Lefty got a break in that the down payment was only $7,500...Talking about injuries to his first stringers, Jimmy Dykes says he hopes to be able to put a complete nine on the field by June.

FOR SUNDAY TENNIS

SYDNEY, Australia — (CP). — Speaking at a Presbyterian church here, Mr. Justice Davidson suggested tennis be allowed on church courts Sunday to bring younger people into closer association with church activities.

Four Ball Teams In City League

Four junior teams will operate in an independent City Baseball League this year, and a bantam section will be run later in the summer. This was decided last night at an organization meeting in Duffus' with a good representation on hand. Teams in are: Art Morley's Tigers, the unnamed Parnell Street bunch, P.C.I., and St. Peter's. Not enough juvenile squads could be rounded up to run that division. O.B.A. rules will be followed by the junior clubs and the opening game date of the season will be named shortly.

Bill Prindible was elected president, with Mike O'Brien the secretary. There are no entry fees in this loop this summer. Donations in the shape of money or equipment are urgently requested, and donors are asked to get in touch with the president. Hap Wilgar will assist Jack McCarney and Alex Kay in umpiring these contests. All games during the schedule will run seven innings, the playoffs, top two teams in three out of five games, being nine innings.

CAGE CHAMPIONS RECEIVE HONORS

Members of the championship St. Paul's and C.G.E. basketball teams, with the "Y" Leaders Corps attended a banquet last evening in the Y. M. C. A., the Leaders Corps being hosts. Jack Wolstenholm, their president, who is vice-president of the City Basketball League, was toastmaster. The C.G.E. team, City League champions, received their presentation by Harry Marsh, City League president, with Captain Cliff Cadd of the Electrics the recipient.

Acknowledgement of St. Paul's success in winning the Ontario Church Basketball Association intermediate title after winning the local church league championship, was made by Gordon Clegg, Church League president. Don Charlton, secretary of both local cage leagues, spoke in response. Alfred Day and William Bennett of the C. G. E. Athletic Association were on hand. It was a short but enjoyable function.

HANDICAP TOUNAMENT
Doubles and Singles Only
K. of C. ALLEYS
216 SIMCOE ST.
Continuous from
Saturday, May 7 to Saturday, May 14.
Entry Fee —$1.00 per man
(Includes Bowling)
60 per cent of total refunded in prizes.
Scratch 220
Lowest League Average on which handicap will be given—195
Any bowler with no league average will bowl
from scratch—No Handicap

Dad: MAKE YOUR SON THIS Sporting Offer

and he will be sure to pass his EXAMS

SAY to him:—"Son, I know you want a C.C.M. Bicycle. I was going to reward you with one if you passed your mid-summer exams. But I'm going to be a good sport and buy you one right away so that you'll have all the extra time between now and midsummer to enjoy it. But I'll expect you to prove you are a good sport, too, by studying hard and passing with good marks. If you fail we will have to take the bicycle back to the dealer."

The C.C.M. Company and the C.C.M. dealer will back you up in this offer, dad. They will allow you the full price you paid for the C.C.M., if your boy (or your girl) fails to pass at midsummer. (Claim must be made within one week of the announcement of the term's results.) But he will not let you down. When your boy says he will do a thing he will do it.

This year's C.C.M.'s set the pace in style, beauty and easy running. With working parts of specially hardened steel, machined to hair-line accuracy, they run with marvelous quietness and smoothness. To pedal a C.C.M. requires little effort, and the free-running C.C.M. Coaster Brake enables a rider to frequently coast long distances without any foot-work.

All models have seamless tubular steel frames; plated or enamelled steel rims; rustless steel spokes; bright parts chromium plated over a 20-year nickel foundation; Dunlop Fort or Imperial Tires; and other C.C.M. features. For quality and value a C.C.M. is still the big bicycle buy of 1938. 20L

C.C.M. Girls' or Boys'	$30.75
C.C.M. Crescent Men's	35.00
C.C.M. Ladies'	37.00
C.C.M. Special Men's	37.00
C.C.M. Road Racer	38.50
C.C.M. Ladies' Sport	38.50
C.C.M. Standard, with built-in lock	40.00
C.C.M. Motorbike	41.75
C.C.M. Flyte Eight	43.50
Crown Ladies'	33.50
Crown Men's	31.75

Time payments may be arranged for a small extra charge. Ask your dealer for a catalogue.

C·C·M·Bicycles
TRADE MARK
FOR EASY-RUNNING, TRUE-VALUE

T. H. ASHBY
C.C.M. BICYCLES AND PARTS
We Stock a Complete Line of C.C.M. Products and Parts
TELEPHONE 546 200 RUBIDGE AT DALHOUSIE

C. C. & MOTOR EQUIPMENT FOR SALE AT
THE CANADIAN DEPARTMENT STORES LIMITED

R. HARRAN, East City
Complete Stock of C.C.M. Bicycles and Accessories
616 ROGER STREET TELEPHONE 2390W

Look for the Big red package

Behind this cigarette tobacco is 80 years' experience — secret of a flavour and a smoothness that will delight you. Try it for a real smoking treat.

TF-18

TUCKETTS
FINE CUT 10¢

GIANTS STRENGTHEN LEADERSHIP WITH 5-1 WIN OVER CUBS

DODGERS BEAT CARDS 10 TO 2 PHILS LOSE 7-3

NEW YORK, May 11 (CP). — After a good pitching staff and a couple of good sluggers down in the "cleanup" spots, one of the most valuable assets a ball club can have is a good lead-off man. And there you have another reason for the success of New York Giants, who are breezing along with a 4½ game lead in the National League.

In Joe Moore, the Giants have an outfielder who is about as adept at getting on base and stirring up trouble as anyone in the circuit. He's hitting a cool .356 now with 31 hits, and 16 times Comrades Jim Ripple, Mel Ott and Hank Leiber down in the "waist" of the lineup have brought him home.

He provided the hitting thunder yesterday and Harry Gumbert was equally successful on the pitching mound as the Giants whipped the second-place Chicago Cubs for the second time 5-1.

Makes Hits Count.

Jo-Jo made four hits, twice when he was leading off. He opened the game with a single, and before the inning was over the Giants had three runs, and Bill Lee, Chicago's starting flinger, was taking a shower. Moore drove in another tally when the Giants completed their scoring off Charley Root in the sixth.

Gumbert, marking up his fourth victory in five starts, limited the Cubs to five singles although he narrowly escaped trouble in the first two innings with the aid of Giant double plays.

Dodgers Drub Cards.

Brooklyn Dodgers also found the value of good lead-off hitting as they belted over St. Louis Cardinals, next opponents of the league leaders, 10-2. Goody Rosen, the Toronto boy recently promoted to the No. 1 spot, connected safely three times in five attempts, scored one run and drove in one as he hoisted his average to .368. At that his hitting was overshadowed by Ernie Koy, who made two singles and two doubles in five times up.

Although Washington's Senators increased their American League lead to a full game by defeating St. Louis Browns 8-6 and Cincinnati Reds belted over the Phillies 7-3, these games might as well have been called off like four others were from the front-office viewpoint. Only about 3,000 customers turned out at Washington and 1,133 at Cincinnati. The St. Louis attendance was 1,410.

Reds Rout Phils 7-3.

The Senators just did manage to stretch their winning streak to seven straight, scoring three runs to win after two were out in the eighth. The Reds sewed up their victory with a three-run seventh as Jim Weaver and Joe Cascarella collaborated on a six-hit flinging job. The Phils might have done better if Herschel Martin, after hitting safely twice, hadn't been beaned by a thrown ball when he was trying to steal second. He wasn't badly hurt but had to leave the game.

Yesterday's Stars

(By The Associated Press)

Harry Gumbert, Giants—Tamed Cubs with five hits, all singles, and clouted two himself in 5-1 defeat of Chicagoans.

Dusty Cooke, Reds—Got four hits, two of them doubles, in five trips to plate to lead way in a 7-3 trimming of Phillies.

Ernie Koy and Luke Hamlin, Dodgers—Koy banged out two doubles and two singles, while Hamlin turned back Cardinals, 10-2, on seven hits.

DEFENDS ITS PLAYERS

LINCOLN, England—(CP).—Lincoln City football club director have threatened to take legal action against remarks made against players, recently the butt of wordy attacks.

National Hurlers Complain Of New Hopped Up Pellet

"Comes Back So Fast, Not Able To Duck," Says Carl Hubbell

NEW YORK, May 11 (A.P.). — There's been a growing suspicion lately that the National League put over a fast one during the winter and supplied its players with a hopped-up ball.

They were supposed to have taken some of the rabbit out of their official pellet and to have made things easier for their pitchers by adding a strand to the lacing. Yet all the evidence has been to the contrary. The batters have been knocking home runs like hey never knocked them before, and such a veteran flinger as Carl Hubbell of the Giants has complained that the ball is coming back at him so fast he doesn't have a decent opportunity to duck.

King Carl already has been cracked on the ankle by a sharply hit ball, and his teammate Hal Schumacher caught one in the groin the other day. Hub says it's the fastest thing he's faced since 1929, and Manager Bill Terry of the Giants caught on so quick that he's dropped his old bunting game and ordered his lads to sock the apple.

Tops in Homers.

Up until two days ago the Nationals actually were leading their American League rivals in total home runs, and even now the Giants and Chicago Cubs are ahead of them all in this important phase. Four-base blows have accounted for approximately 40 per cent. of all the Giants' runs.

Ford Frick, president of the National League, was asked if somebody hadn't possibly made a mistake about the ball's voltage. He professes to be as puzzled about it as the next one.

"All I can figure is that we must have a new bunch of sluggers this year," he ventured. "They do look like the same names, don't they? But I guess they're just hitting better—or maybe our pitchers aren't so good.

"All that fifth strand does is give the pitcher a better grip. The ball underneath is the same. Maybe, like I said, our pitchers aren't so good. Or maybe our batters . . . Shucks, I can't explain it."

TORONTO PLAYER IS DODGER STAR

CHICAGO, May 11 (C.P.).—Amid increasing talk that Brooklyn Dodgers may yet dispose of Van Lingle Mungo, their fireball pitcher, it seemed a dead cinch to-day that Manager Burleigh Grimes would about as soon part with his eye teeth as lose Goodwin Rosen, his Toronto-born fly-chaser.

Boiling Boily's team appear to be digging in lower in National League brackets, but "Goody" is one Dodger definitely making progress. A while back he was just another player, dropping in and out of the lineup, but now he's so "hot" that Grimes finds it difficult to return him to the bench.

To-day, as the Brooklyns move into Chicago after a St. Louis stand, Rosen shows a neat .368 batting average, best in the league after Ducky Medwick of St. Louis who, with .417, is quite a hitter to rank behind.

Yesterday the young Jewish centre fielder, termed the best defensive outfielder on the Dodgers, checked in with three hits in five trips and ran his string to eight successive knocks before being rolled out in the fourth inning.

Tops In Trotting

When starting time for the famed Hambletonian Stake, to be run in August at Goshen, N.Y., rolls round, Vic Fleming, ABOVE, leading Canadian driver from Dundas, Ont., hopes to have more than a slight chance for victory. He is prepping four candidates, Verona, Exeter, Montana and Blair.

BASEBALL RECORD

—Results and Fixtures—

INTERNATIONAL LEAGUE

	Won	Lost	Pct.
Newark	13	3	.813
Buffalo	9	7	.563
Baltimore	10	8	.556
Jersey City	10	11	.476
Toronto	7	8	.467
Montreal	9	12	.429
Rochester	7	11	.389
Syracuse	4	9	.308

Yesterday's Results

Montreal 9, Jersey City 4.
Newark at Toronto—Postponed.
Baltimore at Buffalo—Postponed.
Syracuse at Rochester—Postponed.

AMERICAN LEAGUE

	Won	Lost	Pct.
Washington	15	7	.682
Cleveland	13	7	.650
New York	13	7	.650
Boston	12	8	.600
Chicago	7	10	.412
Detroit	7	11	.389
Philadelphia	6	12	.333
St. Louis	5	16	.238

Yesterday's Results

Washington 8, St. Louis 6.
Chicago at New York—Postponed.
Detroit at Philadelphia—Postponed.
Cleveland at Boston—Postponed.

NATIONAL LEAGUE

	Won	Lost	Pct.
New York	17	3	.850
Chicago	13	8	.619
Pittsburg	11	9	.550
Cincinnati	11	11	.500
Boston	7	9	.437
St. Louis	8	11	.421
Brooklyn	8	13	.381
Philadelphia	4	15	.211

Yesterday's Results.

New York 5, Chicago 1.
Cincinnati 7, Philadelphia 3.
Brooklyn 10, St. Louis 2.
Boston at Pittsburg—Postponed.

AMERICAN ASSOCIATION

	Won	Lost	Pct.
Kansas City	15	5	.750
Minneapolis	10	6	.625
Indianapolis	11	7	.611
St. Paul	8	7	.533
Toledo	10	9	.526
Louisville	6	10	.375
Milwaukee	5	13	.278
Columbus	4	12	.250

Yesterday's Results

Kansas City 8, Indianapolis 1.
Toledo 8, St. Paul 6.
Minneapolis 4, Columbus 2.
Louisville at Milwaukee—Postponed.

Major League Leaders

NATIONAL LEAGUE

(By The Associated Press)

Batting—Medwick, St. Louis, .417.
Runs—Ott, New York, 23.
Runs batted in—Ott, New York, 22.
Hits—McCormick, Cincinnati, 32.
Doubles—Herman, Chicago, and Cooke, Cincinnati, 9.
Triples—Rizzo, Pittsburgh, 5.
Home runs—Goodman, Cincinnati, and Ott, McCarthy and Leiber, New York, 5.
Stolen bases—Koy, Brooklyn, and Chiozza, New York, 3.
Pitching—Melton, New York, 5-0.

AMERICAN LEAGUE

Batting—Trosky, Cleveland, .443.
Runs—Trosky, Cleveland, and Cramer, Boston, 20.
Runs batted in—Foxx, Boston, 34.
Hits—Travis, Washington, 32.
Doubles—Cronin, Boston, 10.
Triples—Lewis, Washington, and Kreevich, Chicago 3.
Home runs—Foxx, Boston, 7.
Stolen bases—Lewis, Washington, and Kreevich, Chicago, 5.
Pitching—Grove, Boston, 4-0.

Wrestling Last Night

(By the Associated Press)

PORTLAND, Me.—Manuel Cortez, 192, Mexico, and Steve Brady, 196, Holyoke, Mass., drew, one fall each. (Both counted out during third fall.)

HARTFORD, Conn.—Yvon Robert, 230, Montreal, defeated Danno O'Mahoney, 235, Ireland, two of three falls.

How to Beat
CHRONIC BRONCHITIS
Coughing? Bringing up phlegm, or hacking to get it loose? Take Templeton's RAZ-MAH Capsules. Choking, wheezing, gasping, coughing are usually relieved at once. Check attacks by taking RAZ-MAH whenever chest begins to feel tight. Relief from $1 worth—or money back. 50c or $1 at druggists. 50c

Leafs' Averages

	G.	AB.	R.	H.	P.C.
Berly	3	2	0	1	.500
Clifton	12	46	9	16	.348
Petoskey	15	64	7	22	.344
Olson	3	9	2	3	.333
Sullivan	3	3	0	1	.333
M. Smith	15	54	7	15	.278
Reiber	15	46	10	12	.261
Porter	15	58	7	15	.259
A. Smith	8	12	3	3	.250
Sheerin	5	4	0	1	.250
Lanfranconi	2	4	0	1	.250
Gantenbein	15	60	6	14	.233
Burns	15	56	8	10	.179
Urbanski	15	62	5	11	.177
Caldwell	4	7	0	1	.143
Meola	4	9	2	1	.111
Wilson	3	5	0	0	.000
Mulligan	2	2	0	0	.000
Klivak	2	0	0	0	.000
Nekola	1	0	0	0	.000

Runs batted in—Reiber 8, Porter 5, Urbanski 8, Burns 6, Clifton 6, Petoskey 6, Gantebein 5, A. Smith 3, Berly.

Two-base hits—Petoskey 5, Clifton 4, Reiber 2, Porter 2, M. Smith, Gantenbein, Urbanski, Olson, Lanfranconi.

Three-base hits—Burns 2, Clifton 2, Sullivan, M. Smith, Porter, Petoskey.

Home runs—Reiber 4, Urbanski 2, A. Smith, Porter, Burns, Clifton.

Stolen bases—Porter, Clifton, Reiber, Petoskey.

Double plays—20.

Pitching Record

	Won	Lost	Pct.
Olson	2	0	1.000
Sullivan	1	0	1.000
Lanfranconi	1	1	.500
Meola	1	1	.500
Berly	1	1	.500
Caldwell	1	2	.333
Wilson	0	1	.000
Mulligan	0	2	.000

Czechoslovakia's production of iron, steel, coal and coke is greater than a year ago.

GUS DUGAS BATS ROYALS TO 9-4 WIN OVER GIANTS

MONTREAL, May 11 (CP)—Gus Dugas, one of the real "Hard Luck Harrys" of baseball is on the way back and he's dragging Montreal Royals along with him.

Dugas' hitting had a lot to do with the Royals 9-4 win over Jersey City Giants yesterday for their fourth straight. The funny part is last fall no one thought he'd ever play ball, much less top flight baseball, again.

When he lost three teeth and collapsed a lung in a collision in Baltimore midway through last season the ball players gave up on Lefty, as they call him at home in Taftville, Conn. But Lefty had gone through this before. He broke a leg with the Pirates in 1934, an accident which helped shunt him back to the minors. So a little thing like a collapsed lung wasn't going to hold him back.

He got in shape during the winter playing badminton, of all things, and reported 14 pounds over his regular playing weight. Monday he made it three straight for the Royals with a home run that broke a 4-4 tie in the ninth. Yesterday in the league's only game he belted another homer and added two doubles to lead the Montrealers. He scored four times and drove in two more.

The league, which has been considering a team—Newark Bears—with awe, can now look at a ball player the same way. It has had time, for two days now the engagements between the Royals and the fading Jersey City Giants have been the only games. Bad weather halted Newark at Toronto, Syracuse at Rochester and Baltimore at Buffalo, yesterday.

STEVE BLOOMER DIES AT DERBY

DERBY, England, May 11.—(CP)—One of the greatest footballers the game has known, Steve Bloomer, is dead. He was 64 years old.

Starting his soccer career with Derby County in 1892 at a weekly wage of $1.80, Bloomer remained with the club until 1913-14, except for four years at Middlesbrough, quitting the game with 352 goals scored in league play.

Bloomer's record held in England until the 1936-37 season when "Dixie" Dean, then of Everton, brought his total to 375. But the greatest goal-scorer of all time is Jimmy McGrory, brilliant Celtic centre-forward who finished the 1936-37 Scottish campaign with a 405-total in league matches. McGrory now manages Kilmarnock.

Bloomer was little more than five feet, seven inches but his smallness did not handicap him. He was off the mark in a flash with the ball under perfect control, and by almost effortless trickery beat his man before sending in an unstoppable shot. He scored 28 goals in international matches for England.

While Bloomer was with Derby County the club reached the English Cup final three times but lost on each occasion, and so like many other noted players he was denied the satisfaction of obtaining a cup-winner's medal.

Fights Last Night

(By the Associated Press)

PITTSBURGH—Billy Cohn, 169, Pittsburgh, outpointed Eric Seelig, 165, Germany (10).

NEW YORK—Bernie Friedkin, 133½, New York, and Orville Drouillard, 134½, Windsor, Ont., drew (8).

LOS ANGELES—Bob Pastor, 183, New York, stopped Lee Ramage, 197, San Diego, (9).

NOW ITS FOOTWORK

MELBOURNE—(CP).— England's "bodyline" attack in 1932-33 succeeded "because of faulty footwork by our batsmen," says C. V. Grimmett, famous Australian cricketer, who says the bowling was fair.

George St. Majors Beat Murray St.

George Street Majors of the Church Softball League opened their season last night with a 26-18 win over Murray Street at King Edward School. Bad weather made it a ragged game, with the Majors having an edge in heavy slugging. Akers on the winners' slab was raked hard and often, but he was a bit better than E. Spencely and D. Wilson of the other side. The latter had speed but no control. Gatfield hit hard and had some neat catches for the Majors and Wells' hitting and McClellan's fielding also featured. Frank Spencely and G. Palmer cuffed the apple about for the Baptists, with the former and McNabb outstanding defensively. The teams:

Majors — Akers, p; Gatfield, lf; McClellan, 1b; Dunkerly, ss; Roberts, 2b; Wellman, 3b; Heard, c; Wells, cf; Ward, rf.

Murray Street — Johnston, ss; McNabb, c, lf; Watkins, lf, c; Foster, cf; F. Spencely, 3b; E. Spencely, p, rf; C. Palmer, rf; Wilson, rf, p; G. Palmer, 2b.

Majors	722	561	3—26
Murray Street	311	092	2—18

Umpires—H. Charlton and R. Charlton.

Carl P. Rogers
Cordially Invites you to
Chateau Pontiac
NOW OPEN
1¾ MILES EAST OF COBOURG
On Highway No. 2
EXCELLENT CUISINE
DINE AND DANCE
For Reservations
Telephone Cobourg 505J

ECONOMY NIGHT TONIGHT
Rye's Pavilion
•
Will Halliday
AND HIS 9-PIECE BAND
Admission, Men 25c, Ladies 10c — Dancing Free
(Free Bus Service Friday and Saturday Night)
Dancing Starts 9 p.m. Herb Payne, Mgr.

RADIO PROGRAMS

The programs listed are printed as issued by the stations and are subject to change.

Wednesday

(Afternoon, EDT)

4.45 P.M.
Road of Life (NBC) WBEN
Dance Time (CBS) CFRB

5.00 P.M.
To be announced (CBS), WGR
Musical Program, CBL

5.15 P.M.
Terry and the Pirates (NBC), WBEN
Dick Tracy, sketch, CBL
Ramblers, WOR

5.30 P.M.
Your Family (NBC) WBEN
March of Games, WGR
Singing Lady (NBC) WHAM

5.45 P.M.
Little Orphan Annie (NBC), WBEN
Stock Quotes, CBM
Howie Wing, CFRB
Dixie Handicap, WHAM

(Evening, EDT)

6.00 Evening
Dixie Handicap, CBL

6.15 P.M.
Radiograms, WHAM
Evening Bulletin, CBL

6.30 P.M.
Jim Hunter, news, CFRB
Sports News, WGR
Boake Carter (CBS) WJR
House of Dreams, CBL

6.45 P.M.
Sportlight Parade, CFRB
Lowell Thomas (NBC) CBL

7.00 P.M.
Amos 'n' Andy (NBC CBL
Just Entertainment (CBS), WGR
Easy Aces (NBC) WHAM
Mining Broadcaster, CFRB

7.15 P.M.
Uncle Ezra's Radio (NBC), WBEN

7.30 P.M.
Organ Program, CBL
Movie Reporter, CFRB

7.45 P.M.
Happy Jack, songs (NBC), WEAF
Conservation (CBC) CBL
Work Bookman, CFRB

8.00 P.M.
One Man's Family (NBC), CBL
Cavalcade of America, WGR
I.Y. Medical Society, WJZ

8.30 P.M.
Tommy Dorsey's Orch. (NBC) WEAF
Lone Ranger, WGN
Religious Service, CBL
Ben Bernie (CBS), WGR

9.00 P.M.
Town Hall To-night (NBC), WEAF
Just Music, CFRB
Chesterfield Program (CBS), WABC
The Red Ledger, CBL

9.15 P.M.
Variety Program, CFRB

9.30 P.M.
The Word Game (CBS) WJR
Spotlight Parade, CBL
Boston Concert, WHAM

10.00 P.M.
Kollege of Music (NBC)WEAF
Gang Busters (CBS) WABC
Melodic Stringa, CBL
Boston Concert (NBC) WHAM

10.30 P.M.
Minstrel Show, WHAM
Organ Reveries, CFRB
Canadian Singers, CBL

10.45 P.M.
Armchair Club, CFRB

11.00 P.M.
News, CBL
Dick Gasparre's Orch. (NBC), WEAF
Dailey's Music (CBS) WGR
Vill Osborne's Orch., CFRB

11.15 P.M.
Attracting Tourists, CBL
Sports Review, WBEN
Dance Orchestra, WJZ

11.30 P.M.
Chick Webb's Orch. (NBC), WHAM
Dance Orchestra (CBS) CFRB
Horace Heidt's Orch., CBL
Memory Bouquet, WOR

12 P.M.
Dance Orchestra (NBC) WJZ
Red Norvo's Orch. (CBS) WABC
Andy Kirk's Orch., WBEN

Thursday

(Morning, EDT)

8.00 A.M.
Jim Hunter, news, CFRB

8.30 A.M.
Do You Remember? CBL
Christian Science, CFRB

8.45 A.M.
Gospel Singer, CFRB

9.00 A.M.
Breakfast Club (NBC) CBL
Kitty Keene, CFRB

9.15 A.M.
Ma Perkins, CFRB

9.30 A.M.
Song Program, WBEN
The Wife Saver, CFRB

9.45 A.M.
Houseboat Hints, WHAM
Voice of Experience, WLW

10.00 A.M.
Mrs. Wiggs (NBC) CBL
Pretty Kitty Kelly (CBS), WGR
Cabin at Crossroads (NBC), WHAM

10.15 A.M.
Myrt and Marge (CBS) WGR
John's Other Wife (NBC), CBL
Road of Life, CFRB
Margot of Castlewood (NBC) WHAM

10.30 A.M.
Attorney-at-Law (NBC) WJZ
Just Plain Bill (NBC) CBL
Hilltop House (CBS) WJR
Mrs. H. M. Aitken, CFRB

10.45 A.M.
Woman in White (NBC), WBEN
Stepmother, WGR

11.00 A.M.
Mary Marlin (NBC) WHAM
David Harum (NBC) WBEN
Musicale, CFRB
Hollywood Adventures, CBL

11.15 A.M.
Lorenzo Jones (NBC) WBEN
Sawyer (CBS) WJR
Homecrafters, CFRB

11.30 A.M.
Big Sister (CBS) CFRB
Vic and Sade (NBC) WHAM
Homemakers (NBC) WBEN

11.45 A.M.
Mystery Chef (CBS) WBEN
Gospel Singer (NBC) WHAM

(Afternoon, EDT)

12.00 NOON
Vaughan de Leath (NBC), WBEN
Luncheon Music, CFRB
Ernest Coulton, baritone, CBL

12.15 P.M.
The O'Neills, WBEN
The Goldbergs, WGR

12.30 P.M.
Winnipeg Music, CBL
Musicale, CFRB

12.45 P.M.
Three Romeros, CBL
Our Gal Sunday, WJR
Cecil and Sally, CBO
Astrologer, CKCL

1.00 P.M.
Happy Gang, CBL
Betty and Bob, WGR

1.15 P.M.
Escorts and Betty (NBC), WEAF
Farm Broadcast, CFRB

1.30 P.M.
Arnold Grimm's Daughter (CBS) WGR
Rex Battle's Orch., CBL

1.45 P.M.
Valiant Lady (CBS) WJR

2.00 P.M.
Symphonic Hour, CBL

2.15 P.M.
Melody Time, CFRB

2.30 P.M.
Houseboat Hannah, CFRB
Dot and Pat, CFCF

2.45 P.M.
The Goldbergs, CFRB

3.00 P.M.
Block's Varieties, WGR
Pepper Young (NBC) WBEN
Baseball, CKCL

3.15 P.M.
Women's News, CFRB
Silhouettes of West, KDKA

3.30 P.M.
Vic and Sade (NBC) WBEN
Army Band (CBS) WGR
Stella Dallas, songs, CFRB

3.45 P.M.
The Guiding Light (NBC) WBEN
David Harum, WOR

4.00 P.M.
Adventures in Science, CFRB
Backstage Wife, WBEN
Club Matinee, CBL

4.15 P.M.
Mary Marlin, WBEN

4.30 P.M.
The Hughes Reel, WBEN
To be announcer, CFRB
Sleepy Valley, CKLW

Radio Log

CANADIAN CORPORATION

	M.	Ke.
CBL	551	540
CKCL	517	580
CBM		1050
CBO		680

COLUMBIA SYSTEM

WABC	349	860
CFRB	435	690
WJR	400	750
WGR	545	550

MUTUAL SYSTEM

WOR	422	710
WLW	428	700
WGN	416	720

NATIONAL (Blue Network)

WJZ	395	760
WHAM	261	1550

NATIONAL (Red Network)

WEAF	454	660
WBEN	333	900

LA SALLE V-8
CADILLAC MOTOR
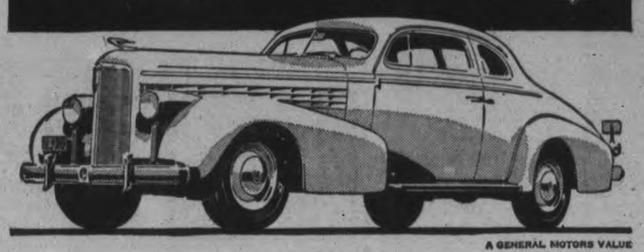
A GENERAL MOTORS VALUE
It's easy to PAY more . . .
***but where* can you GET more?**
THERE ARE ELEVEN motor car manufacturers who have models costing more than a new LaSalle. Yes—it's easy to *pay* more—but where would you *get* more?
Where would you get more performance? More comfort? More safety? More style? More prestige?
Barring Cadillac, you'll look long and hard to find even LaSalle's equal, let alone its superior.
So—before you go above LaSalle in price—better look at LaSalle.
LaSalle is really a great and distinguished car in all ways—and its price is so low that it is a genuine bargain. Why not come in today for a demonstration?
P.S. Before you spend $1,500 or more for your next motor car, by all means . . . LOOK AT LASALLE!
CAD-88X
J. J. DUFFUS CO.
Water & Charlotte St. Tel. 1760

Regent
TO-NIGHT ONLY
"Gold Is Where You Find It"
7.00 - 9.00
THURSDAY AND FRIDAY
Double Feature Program—2.30 - 7.00 & 8.30

AND ON THE SAME PROGRAMME
"Change of Heart" Gloria Stuart, Michael Whalen, Lyle Talbot

COMING SOON!
First Big
AMATEUR NIGHT
of the Season.
Amateurs wishing to enter, leave your name and particulars with
EDDIE STROUD
at the
SUMMER GARDENS

To-day
"COME AND GET YOUR HAPPINESS!"
Daily at 2.30
7.00 & 9.00
So *many* stars, songs, surprises—so *much* romance, dancing, laughter! It's her streamlined musical *best!*

EXTRA!
Walt Disney's Latest Laugh Riot
"PLUTO'S QUINPUPLETS"
Revival Feature - Thurs. Night (After 2nd Show)
Claudette Colbert - Melvyn Douglas
Robt. Young—"I MET HIM IN PARIS"
2 Reels of Thrill Scenes!
"BREATHLESS MOMENTS"
CAPITOL

HAVELOCK

RECREATION CLUB GETS ORGANIZED

(Examiner Correspondence.)

HAVELOCK, May 11.—The annual meeting of the Canadian Pacific Recreation Club at Havelock was held on Thursday evening, May 5. President J. H. Moore occupied the chair.

Invitation have been received by the Club from S. S. Curry, secretary of the Old Home Week at Tweed and from J. H. Hughes, manager of the Kingston Chamber of Commerce, asking the local organization to hold their annual excursion and picnic to these respective locations. The secretary was instructed to acknowledge and file both communications for future reference.

The secretary-treasurer presented the financial statement for the past year which showed a slight improvement over the previous season. A small cash balance was reported on hand. On motion of L. G. Hagerman and D. R. Brennan the report was accepted and the executive commended for the way the finances were handle throughout the year.

The membership committee reported a sharp decrease in number of members over previous years, and it will be the aim of the 1938 committee to endeavour to create more interest as was formerly experienced.

The tennis court committee reported that no headway had been made in regards to putting a new top-dressing on the courts, and said that until this could be accomplished there would be little activity in the line of tennis.

The lawn bowling committee were unable to present as favorable a report as they have in the past due to the poor condition of the greens last summer. The icy season experienced the previous winter had winter-killed much of the grass and it was late in summer before the green was in shape to use. Immediately after the schedule was completed however work was commenced filling and re-seeding. Present indications are for a decided improvement and a very successful season is anticipated.

All officers were re-elected for 1938 as follows: President, J. H. Moore; vice-presidents, representing, mechanical dept., R. A. Miller; enginemen, Jos. Hoffman; trainmen, Eldon Pirie; car dept., W. McLaughlin; sectionmen, Wm. McLaren; B. and B. dept., W. H. Gordon; operating, H. W. Roche; time-service, A. T. Armstrong; merical, Dr. A. S. Thompson; veterans, John Barlow, Josh. Parcels, Peterborough, J. W. Anderson; secretary-treasurer, W. W. Hill.

The following committees were appointed: Finance and publicity, the executive; membership, L. G. Hagerman, E. Pirie, E. J. Leeson, Jas. Hooper, R. Anderson, H. T. Mathison; property, H. W. Roche, J. Howe, R. A. Miller; club room, J. H. Moore, L. G. Hagerman, E. W. Seeney, J. Barlow, J. Parcels, D. A. Forde, S. Cole; horse shoe courts, D. McAdam, S. Cole, J. McQuigge; tennis courts, Jas. Hooper, E. D. Chiles, G. Wright, D. R. Brennan; bowling green, L. G. Hagerman, E. Pirie, J. Hooper, D. R. Brennan, Rae Williams, R. Anderson, H. T. Mathison; Christmas, club executive.

Waterloo Signs For T.B. Test

TORONTO, May 11—(CP)—The Ontario Department of Agriculture has received a petition signed by 84 per cent. of the cattle owners of Waterloo county asking that the district become a restricted area for the eradication of bovine tuberculosis. The request, received by Hon. P. M. Dewan, Ontario Minister of Agriculture, has been forwarded to the Federal Department of Agriculture and Waterloo will join the list of Ontario counties awaiting action on the part of Dominion Government veterinarians who will do the actual testing of the cattle. This list includes the counties of Simcoe, Grey, Lincoln, Lanark, Lennox and Addington and the southern part of Hastings county.

Fifteen counties and three northern Ontario districts have already become T.B. free areas. It is expected cattle in Peterborough and Victoria counties will be tested this summer.

Sow RENNIE'S Seeds

A REPUTATION OF 68 YEARS' SUCCESSFUL SEED EXPERIENCE STANDS BEHIND EVERY PACKAGE

Catalogue FREE

SWEET PEA SPECIAL
Collection of 12 beautiful new Ruffled Giant Spencer Sweet Peas. 12 packets, all different. $1.20 value for 90c postpaid

WM. RENNIE SEEDS LIMITED
TORONTO · CANADA

Ousted Military Leaders Back In Favor

Ousted German army chiefs are reported back in favor in Berlin following the bungling of the German occupation of Austria by Hitler's new army organization under General Walter von Reichenau, CENTRE. Col. Gen. Werner von Fritsch, LEFT, ousted chief of staff, is reported to be back in favor, while Col. General Fedor von Block, RIGHT, was summoned from Dresden to straighten out the confusion caused by the highway from Berlin to the Austrian border becoming blocked by broken down army trucks, tanks and mobile guns, during the German march into Austria. This break-down of the German army, which was reported from Czechoslovakia, is held, by military observers, to substantiate Von Fritsch's repeated warnings to Chancellor Hitler that Germany is not ready for war.

MORE ABOUT—

JAP DOWNFALL

(Continued from Page 1)

uation. He objected to attacks on British foreign policies and the upholding of Pan-Americanism. Canada to-day was in the same position as 100 years ago, dependent not on the Monroe Doctrine, but the British Army and Navy.

The Prime Minister said he was "very much in sympathy" with the Toronto members.

"I think at the present time when we are not discussing the actions of another Parliament, being very careful not to mention another Parliament, the practice should be followed by the Commission," the Prime Minister continued.

These were critical times. Even in ordinary times, the Canadian Parliament would not criticize the Parliament of another section of the Empire. It was not for the Canadian Parliament to say whether the Liberals, Conservatives, or Labor in Great Britain were right or wrong or interfere in the domestic affairs of another part of the Empire.

"I do not think," he said, "one country should try to become critical of another Parliament in another part of the world, particularly in times like these."

The British System.

One of the difficulties in Europe was the continual broadcasting by one country of its views on another. The British Broadcasting Corporation wisely took the view it was not proper for it to carry broadcasts reflecting on another country where the criticism was likely to embarrass the Government.

The Prime Minister completed his statement by saying perhaps it was unnecessary to say more at the present time on the policy of the Commission carrying broadcasts of that nature.

Other developments included passage of the Niagara Falls observation bridge bill, the bill providing for registration of trades union shop cards and a bill providing for penalties for violation of the Pelagic Sealing Treaty.

Through committee stage went amendments to the Farmers' Creditors Arrangement Act, an Act empowering the Finance Minister to refund up to $200,000,000 Canadian National Railway obligations, an Act empowering provinces to deal with gas conversation and otherwise establishing rights intended to be conveyed under the Northwest Territories Agreement, and an Act amending the New Westminster Harbor Commissioners Act to provide for the acquisition of land and to pay salaries to the commissioners.

Neill the Highlight.

Highlight of the day was the interchange between Mr. Neill and the Government over his efforts to exclude Oriental immigration. When one of these measures was ruled out of order because of the technicality Mr. Neill observed that the Government's method of disposing of unwelcome private measures reflected no credit upon it.

Recently, Mr. Neill introduced a measure that would exclude any further Japanese immigration, placing Japan on the same basis as China. It was rejected by the Government on the ground that it would be an unfriendly act to a friendly nation.

At that time a board was set up by the government to investigate whether any Japanese were entering British Columbia illegally. Mr. Neill said two members of the board were officers of the immigration and mounted police branches of the federal government, who were responsible for preventing illegal entry.

Condemn Themselves?

"Does anyone think," Mr. Neill asked, "that those men are going to condemn themselves?" He suggested all aliens should be registered. All his earlier measure had asked was that Japan be placed on the same basis as China with respect to immigration. That would end the present arrangement under which a few Japanese are entered annually. He thought it would be a friendly action to China that Japan could not rightfully resent.

Mr. Neill moved second reading of this measure but said he knew the government majority would defeat it and he exhausted the time devoted to private bills thus preventing a vote being taken.

"It might be a good idea if we could help China forget the way our minister treated them," Mr. Neill said. "We sent to Japan an infirm old man, unversed in diplomacy, not acquainted with the country, and he allowed himself to be loaded up to the hilt with Japanese propaganda.

"Then he came back and disseminated it through Canada. It was not a globe-trotting tourist who could be passed by with a smile. He was our accredited minister. Do you think China has forgotten that?"

(Mr. Neill was presumably referring to Hon. Randolph Bruce, Canadian Minister at Tokio.)

"If expediency is to govern," Mr. Neill continued, "by all means let us play with China because before long Japan will no longer be a powerful nation and she does not know the meaning of the word gratitude.

China Coming Back.

"China will come back a strong, virile and united nation, with a sense of gratitude to those who have been her friends and offering an enormous potential market of 400,000,000 people to take our goods.

"With no country in the world is it so dangerous to adopt an attitude of not standing up for our rights as it is with Japan. The school bully always get more and more aggressive, pushing around people who do not wish to quarrel with him, until some small boy half his size punches him on the nose and then everyone wonders why someone else did not do it before. We cannot afford to adopt an attitude like that."

There are 30,000 Japanese in British Columbia and judging from the present course of events in Europe a time might come when Japan would demand her nationals in this country be given the vote. Japanese could not be assimilated. "Let us consider British Columbia which will be a bloody shambles if there is a war in the Pacific."

ENNISMORE

Mrs. Fergus Murray of Downeyville spent a few days with friends here.

Dr. M. Brick of Windsor is spending a few days with friends here.

Mrs. Pat O'Neill of Downeyville spent the week-end with her mother, Mrs. E. Collins.

Mr. and Mrs. Maurice O'Connor of Detroit are spending a few holidays with friends here.

Mr. and Mrs. Wm. Harrington of Peterborough visited friends here on Sunday.

Miss M. O'Connor, R.N. and Mrs. John O'Connor of Detroit were guests of friends here over the week-end.

Miss Veronica Murphy of Peterborough is visiting with her parents, Mr. and Mrs. Vince Murphy.

Mr. Patrick Twomey of Detroit is visiting friends here.

RICE, A SEMI-LUXURY

Rice is a semi-luxury to 150,000,000 poor people in the Yangtze Valley of China, who eat it only on festive occasions, according to a recent report.

RUPTURED ?

DON'T LET IT rob you of freedom. Consult our Truss Department. We carry a wide range of Trusses suitable for every type of Rupture.

ELLIOTT'S DRUG STORE
193 George Street. 'Phone 13.

The Examiner BULLETIN BOARD

A story from Ottawa says that approximately $100,000,000 in foreign gold is stored in the vaults of the Bank of Canada marked for "safe keeping." The amount is steadily increasing.

The Alberta Income Tax Act, passed by the Provincial Legislature in 1932, has been declared ultra vires in part by Mr. Justic F. Ewing.

Richard Bickel, 60, stepped of a boat at Peace River, Alta., surrendered to the police and was charged with the murder of Pat. Beauchamp, 22-year-old half-breed.

London, Ont., police have been conducting a drive against bookmakers, and yesterday an alleged "bookie" and five men charge with being "found in" were arrested.

Agreement Is Passed

The British House of Commons has approved Prime Minister Chamberlain's "peace with Eire" agreement on third and final reading without a vote.

When two large show windows in a New York store crashed under the pressure of a crowd of bargain-hunters one man and 24 women were hurt.

Dr. J. W. Rutherford, M.P. for Kent, who was injured in an automobile accident during the last election campaign, has recovered sufficiently to enable him to go to Ottawa for the first time.

Police Magistrate James Cowan of Toronto has been dismissed from office by the Hepburn government. No explanation has been given out by the Attorney-General in regard to the matter.

Many Homes Needed

Buildings Commissioner K. S. Gillies of Toronto revealed yesterday that approximately 6,000 Toronto homes have already been inspected and it is expected that the survey when completed will show 10,000 houses below standard.

Three Cooksville men convicted at Port Credit of chicken stealing, were sentenced to six months' imprisonment.

Meaford Town Council has decided to collect a license of $5 from each guide who uses the Meaford harbor.

The Ontario Government's bill to authorize the construction of an international bridge of Niagara Falls passed the House of Commons last night, and was sent to the Senate.

Padlock Raids

The Quebec padlock law, in force since last November, has resulted in 124 raids by provincial police, the attorney-general's department of the province has announced.

According to Deputy Welfare Minister E. A. Horton, the Ontario Department of Public Welfare is not likely to assume responsibility for single unemployed men in the near future.

James L. McIntosh, vice-president of the Dictaphone Corporation, fell to his death from the window of his New York office situated on the seventh floor of the Braybar Building.

The British Government announced yesterday it was considering the establishment of an air service across the Pacific Ocean from Canada to New Zealand.

Injuries Are Fatal

Joseph Robinson, 65-year-old Leamington district deaf mute, died in hospital yesterday from injuries suffered Saturday night when he was struck by a car.

Magistrate Burbidge of Hamilton said during the hearing of a traffic case yesterday, that the best way to drive is to figure that every other driver is crazy.

Hon. N. W. Rowell, chairman of the Royal Commission on Dominion-Provincial relations, will be confined to his home for more than a week.

Arthur Herbert Marmion, a 60-year-old Strathroy farm laborer, was awarded $6,162 in the Supreme Court at London as damages against the owner of the car which struck him 18 months ago.

PAY INCREASE ASKED

WOOLWICH, England — (CP). — The Amalgamated Engineering Union has asked for an increase of eight shillings ($2) weekly in the pay of 20,000 engineers in government dockyards, arsenals and airplane works.

LUMBAGO (LAME BACK)

Stiff? Sore? Can't Straighten Up?
That back-ache or sharp pain in the small of the back is rheumatic. For quick relief you need the remedy specially made to fight rheumatic troubles—Templeton's T-R-C's—50c and $1 at druggists. Write Templetons Ltd., T-R-C's, 50 Colborne St., Toronto, for generous FREE sample and folder of testimonials! 510

FREE TRIAL

WAKE UP YOUR LIVER BILE—

And You'll Jump Out of Bed in the Morning Rarin' to Go

The liver should pour out two pounds of liquid bile into your bowels daily. If this bile is not flowing freely, your food doesn't digest. It just decays in the bowels. Gas bloats up your stomach. You get constipated. Harmful poisons go into the body, and you feel sour, sunk and the world looks punk.

A mere bowel movement doesn't always get at the cause. You need something that works on the liver as well. It takes those good, old Carter's Little Liver Pills to get these two pounds of bile flowing freely and make you feel "up and up". Harmless and gentle, they make the bile flow freely. They do the work of calomel but have no calomel or mercury in them. Ask for Carter's Little Liver Pills by name! Stubbornly refuse anything else. 25c.

AUTO ODDITIES —by SHELL

Napoleon screened roads for the movement of troops and supplies with fast-growing poplar trees. Many of these beautiful poplars line the highways of France and Germany today.

Scientists have discovered in the Laurentians remarkable fossils known as "Eozoon canadense" which are supposed to be the earliest form of animal life.

SHELL

● In France, Germany, and Bolivia, as throughout the world, Shell gains experience which Shell in Canada uses in refining the Shell Gasoline you use—so that it exactly suits the climatic and road conditions under which you drive. Try a tankful and feel the difference world experience makes.

WORLD EXPERIENCE IN EVERY GALLON

SHELL

A Hollywood merchant piles used tires skyward to advertise his business. A fearless youth climbs to the top!

Through solid rock high up the mountainside this road was cut to provide one of the world's most thrilling highways.

18-38

EVERYBODY "GOES FOR" THIS PERSONALITY CAR

. . . and Oldsmobile is priced just above the lowest!

Illustrated—Oldsmobile Six Sedan, with trunk.

IT'S more fun to drive a car that's not like a million others. More satisfying to own a dashing, distinctive Oldsmobile that sets the style for all other cars to follow. Economical, too, for the new Oldsmobile Six sells at popular prices which appeal to your pocketbook . . . and it's surprisingly thrifty on gas, oil and upkeep. So come for a ride in a 95 Horsepower Oldsmobile Six. Test for yourself its flashing action . . . its superb riding comfort. You'll agree that Oldsmobile is truly "The Car that has Everything"—with a personality all its own.

Convenient terms on the General Motors Instalment Plan

Behind the wheel of an Oldsmobile, you'll glide nimbly through traffic . . . cruise fleetly over the open highways.

Oldsmobile ensures new restful riding comfort, with spacious interiors, Knee-Action Wheels, and Dual Ride Stabilizers.

TUNE IN—
BEVERLEY BAXTER, M.P.
Transatlantic Broadcast from London, England . . . Every TUESDAY Evening Over Canadian Broadcasting Corporation Network.

Oldsmobile

J. K. HUGHES
340 WATER STREET PHONE 1347

The Peterborough Examiner

PETERBOROUGH, ONTARIO, CANADA, WEDNESDAY, MAY 11, 1938

Results Of Tag Day

TORONTO—A total of $17,791 in cash and a considerable collection of plugged nickels, lead slugs, tokens and foreign coins of dubious value were garnered during the recent tag day here for the benefit of the Canadian National Institute for the Blind, it was reported by the collectors today.

Grant Is Withheld

TORONTO—Board of Control today withheld approval of a grant of $1,000 to the International Convention of Chiefs of Police, which will be held in Toronto in September, though the grant was authorized by city council.

38 Children Under Protection Of Children's Aid Society

Society Refuses To Pass Motion Debarring Press From Meetings

A motion passed recently by the Cobourg Children's Aid Society in favor of barring members of the press from meetings of the board of directors, found little support in Peterborough. The board turned thumbs down on the resolution and passed one of their own in favor of admitting the press, at its meeting on Tuesday afternoon.

"That this society does not favor the idea of debarring members of the press from the regular meetings of the board, but would respectfully request that reporters be asked to give faithful reports of the meetings, having in mind the work and welfare of the society," read a resolution moved by Ald. James Dutton, seconded by Ald. Walter Stocker, and passed by the board.

In different tenor were the remarks of the chairman, Rev. Dr. A. T. Barr, who said he had "switched the meeting from 4 p.m. to 3 p.m. in the hope the press would not be present for discussion." None of the papers were notified of the change in time of the meeting. Squabbles by board members have featured meetings of the organization for months past and have been reported. Dr. Barr complained that reporters took only the "little bits of stage play" and did not report the meetings in their entirety.

Auditor's Report.

An auditors' report of the society's funds for the year ending March 31 was read, showed a bank balance at the end of the year of $1,697.59 after disbursements totalling $9,844.03. The society passed a vote of thanks to Ed. Humpage, C.A., for auditing the books free of charge. On April 1, 1937, the society had on hand $375.89. The city's grant was $3,-136.39, and from the county the society received $4,116.75. The tag day netted $1,136.23. Largest expenditure was for salaries, which totalled $3,478.26. Board and lodging of children came to $1,436.03, while provisions and food totalled $912.66.

A total of 38 children are under protection of the society, an increase of 13 over last month, Superintendent Miss Rachel Young reported. Under care of the organization are 82 children, a decrease of 21, but the number will be increased once more when the Peterborough organization takes under its care children of other societies who are residing in this area, she said. "During the month two of our children have reached majority," Miss Young said. "One child who has been in the Shelter for one and a half years was placed in a foster home."

Visiting Wards.

"There has been considerable controversy over regulations issued by the Provincial Department in regard to the visiting of wards. May I say that the Provincial Department never intended that superintendents should run all over the province, but I feel they were placed a greater responsibility on each society for its own wards. With one exception, and I have not yet received a reply from that superintendent, all superintendents have willingly agreed to supervise our wards placed in their counties," Miss Young reported. "I feel that with the exception of adoptions, wards of societies will be placed less in other counties, and that is what really should be."

"Six children, five girls and one boy, have come under my supervision during the past month through Court or the Police Department. These children need very special understanding, which unfortunately time does not permit me to give. Thinking, however, not only of these children but of some of our own boys, I have wondered what plan could be made that they get a camp holiday. In all instances it would be a question of a free holiday, but I feel strongly that these are the children who need special consideration in the planning of camp work."

Ald. James Dutton suggested that Rotary, of which he is president here, may be able to look after an outing for the children.

"At a recent meeting of the Synod of the Anglican Church in Toronto a notice of motion was made 'that this Synod is strongly of the opinion that a law should be passed by the Provincial Government requiring each applicant for a marriage licence to produce a medical certificate showing freedom from the social diseases, active tuberculosis, mental disease, including epilepsy,'" according to Miss Young.

She commented: "While it has been shelved for a year, I feel that it so vitally affects our work that each one of us should give considerable thought to it."

Fisherman Pastor

Rev. Lawrence Larrowe, Methodist minister of Springfield, Vt., caused considerable comment from his parishioners when he hired a supply preacher to take his pulpit while he went fishing. A meeting of the trustees of the church was called and approval was given to the Rev. Larrowe's Sunday fishing by a vote of 37-1. Now service is being held early on Sunday so the congregation, as well as the minister, can go fishing.

FISHING WITH NET RESULTS IN FINE

Wellington Freeman of R.R. No. 3, Bobcaygeon, told Magistrate O. A. Langley in police court this morning when charged with fishing by other means than angling or trawling that he had only been after suckers but Game and Fisheries Overseer Lyons put a different complexion on the affair when he said that Freeman was in the company of another man when the latter was found with a maskinonge in his possession.

"I fished with a net; I guess I'm guilty then," Freeman said when the charge was read. "I didn't think it any harm to catch suckers."

"They catch suckers but sometimes a lunge comes along," commented the Magistrate as he found Freeman guilty and imposed a fine of $10 and $2.50 costs. Freeman said that he was unable to pay the fine.

Peter Crowe and Wallie Blaker of Roseneath, charged with spearing fish in the Indian River, near Keene, pleaded not guilty and the prosecution was not ready to go on owing to the absence of the overseer who laid the charge.

"I don't like to bring these men all the way back here from Roseneath," said Magistrate Langley.

Finally it was arranged to hold a special court in the town hall at Keene Thursday afternoon when the charge against Crowe and Blaker will be heard.

Impromptu Program At Campbellford

(Examiner Correspondence.)

CAMPBELLFORD, May 1. — A pantomime of the impromptu type formed an amusing portion of the program presented by members of St. John's Y.P.U. when they held their closing meeting of the season on Monday evening. The president Miss Ruth Palliser, presided and a varied program arranged by the literary convenor, Frank McKelvie, was offered.

Among the numbers was a vocal solo by Miss Alva Mowatt and a period of interesting gabes in which all of the members took part. These were in charge of Don Holmes. Thomas Brooks gave the scripture reading and Miss Alva Mowatt led in prayer. The topic, a brief sketch of Canadian literature, authors and poets, was given by Miss Vera Clark.

A dainty lunch consisting of ice cream and cake was arranged by the social convenor, Miss Mazo Blake, and the meeting was reported to have had about the largest attendance of the year.

PRESENT STATUS IS ONLY A BOARDER HUGHES DECLARES

"This is a most unusual case, the first of its kind that I have heard" said Magistrate Gee in police court Tuesday afternoon as he announced his intention of reserving judgment in the charge against Thomas Hughes of North Monaghan of having been a party to an offence under the Liquor Control Act for which Mrs. Nellie Zimmerman was fined $100 a short time ago.

"I don't like reserving judgment usually" continued the magistrate "but in this case I do not think it would be fair for either side for me to decide now".

The case was adjourned for judgment until May 27th.

Hughes took the box in his own behalf when the afternoon session opened and declared that his present status in the household where he lived with Mrs. Zimmerman was that of boarder. He testified that since January 15 of this year that had been the arrangement. "If I do not pay my board she can order me out" said the accused.

He declared that the business known as Hughes' Auto Wreckers, formerly carried on by him had been turned up to H. J. Withers in March of last year and an agreement confirming that arrangement and signed on December 10, 1937, was identified by the witness. He said that Withers owned the business, including the house and that he (witness) merely worked for Withers. He had nothing to do with the liquor alleged to have been in the possession of Mrs. Zimmerman in the house and did not know it was there, he told the court.

Merely A Boarder

Hughes was cross-examined at considerable length by Crown Attorney McElderry. He said that up to January 15 he had been in charge of the house but that since that time he had merely been a boarder paying $6 for his own board and $3 each for his two children.

The argument of Defense Counsel Fair was featured by his attack on what he called the unfairness of the Liquor Control Act, which he described as a "silly" piece of legislation. Certain people were given licenses to sell liquor and they were growing rich in the trade, he said while other men who tried to do a little selling on the side to keep themselves off relief were clapped into jail.

"It is getting to be a habit," said Mr. Fair "to say about some people that they are bootleggers and therefore are not to be believed and of others that they are hotel-keepers and therefore their word is to be accepted".

He argued that Hughes was merely a boarder paying Mrs. Zimmerman for his board, that he had no control over her and had nothing to do with her keeping liquor on the premises.

Mr. Fair also contended that the section had never been intended to cover such cases as the one being tried but had been designed to deal with hotels.

Crown Attorney McElderry submitted that the section under which the charge was laid was a very comprehensive one and that it applied to Hughes who as an occupant of the house had "suffered" Mrs. Zimmerman to remain there and therefore came within the jurisdiction of the section.

SPECIAL SERVICES HELD IN MARMORA

(Examiner Correspondence.)

MARMORA, May 11—Mother's Day services were conducted at St. Andrew's United and St. Paul's Anglican Church on Sunday. At St. Andrew's a ladies' choir led in the musical portion of the service morning and evening and rendered anthems. Rev. C. W. Hollingsworth delivered appropriate sermons. Flowers, the gift of Mr. S. Lowe adorned the pulpit and organ.

At St. Paul's the morning service was attended by the Ladies' Guild. At this service, the infant daughter of Mr. and Mrs. John Higginson of Toronto was baptized receiving the name of Margaret Elizabeth. At both services Rural Dean A. B. Caldwell preached sermons in which the great contribution of motherhood to the good things of the world was dwelt upon. Flowers on the organ and altar were in honor of the Ladies' Guild and the mothers of the parish.

OBITUARY

ROBERT W. KELLY

(Examiner Correspondence.)

WARKWORTH, May 11.—Robert W. Kelly passed away at his residence here Sunday evening, May 8th. Deceased is a son of the late Jemima Mitchell and John Kelly and was forty-nine years of age. He is well known in this community having lived in Percy township all his life.

JOHN GRANT

The death of John Grant, former resident of Dummer township, occurred at Uxbridge on Monday evening after a short illness. He was 85 years of age.

Born in Dummer township, Mr. Grant had lived in that vicinity until late years when he moved with his wife and son Arthur to a farm near Uxbridge. His wife predeceased him a few years ago, and he continued to live on the farm with his son until his death on Monday. The funeral will be held from his late residence at 2 p.m. on Thursday. Interment will be made at Uxbridge Cemetery.

Sail Fish

One of the largest catches of these hard-fighting fish was taken off-coast at Miami, Fla., by A. M. Chalmers, of Iron Mountain, Mich., and W. H. Turnbull, Manager of J. H. Gould Co. Ltd., of St. Thomas, son of J. C. Turnbull who formerly operated Turnbull's store in Peterborough. Mr. Chalmers is a brother-in-law of Mrs. Charles Lacheur, Gilmour street.

TRANSIENT FOUND ASLEEP IN COTTAGE HELD FOR POLICE

Captured this morning by a posse of Cavendish residents, who found him asleep in a cottage near Bennett's Landing and held him at the point of a rifle until police arrived, William Arthurs, 32, who gave his hame as Toronto but claimed no fixed address, was arraigned before Magistrate O. A. Langley in police court to-day on a charge of breaking and entering the wood camp of Herb Doig in Cavendish Township and stealing a quantity of food.

Doig's place was broken into last night and a quantity of bread, butter and other foodstuffs kept there to feed the workers was stolen. A posse started looking for the thief and this morning Arthurs was discovered asleep in the cottage of Frank Williams. Coleman Guthrie, Wilbert Morrison and several others were in the party and as it was rumored the man was armed, they took no chances, covering Arthurs with a rifle. David Montgomery county constable at Buckhorn, arrived and handcuffed Arthurs and later, Provincial Constable David Silvester brought the prisoner to Peterborough.

He was immediately arraigned and at first refused to plead guilty to breaking and entering. "I am willing to plead guilty to entering," he told the court, "but not to breaking."

Declaring that he could not accept that sort of a plea, Magistrate Langley remanded the prisoner until tomorrow. A few minutes later, however, Arthurs was brought back into court and said that he wished to change his plea to guilty.

Crown Attorney McElderry asked for a remand for a few days for sentence, so that the man's record may be investigated. He will be sentenced on Tuesday next.

According to the story told by Arthurs he has been tramping through the northern part of the county looking for a job.

Calf Is Located Four-Hour Search

(Examiner Correspondence.)

HASTINGS, May 11.—Climaxing a four-hour midnight search, Constable Wellman located a calf stolen from a parked car on Bridge Street, about 11 o'clock.

The calf belonged to George Brooks of Warkworth, who discovered the theft.

A check-up on suspicious individuals, who had been seen near there, gave Constable Wellman a clue and the calf was located fifteen miles south of here.

PADLOCK OPPONENTS

WINDSOR, Ont., May 11—(CP)—A mass meeting of those interested in active opposition to the Quebec "padlock law" is being organized in Windsor, with Dorothy Cox, field secretary of the Canadian League for peace and democracy here to preside at several organization meetings within the next 10 days, Col. R. L. Calder, K. C., Montreal will be invited to speak here.

MAIN STREET TOPICS

By an Examiner Reporter.

GRENFELL BALE.

Please send warm, used clothing to Grafton's Store for Labrador bale.

NO EVIDENCE OFFERED.

No evidence was offered by the Crown against Don. Craig, charged with reckless driving, when the case was called in police court this morning, and the defendant was dismissed.

TRAFFIC CASES.

Ross McIntyre, George Paudash and L. Simpson were all fined $10 and costs in traffic court this morning on charges of driving without a license. Pleas of guilty had been entered in their behalf.

TAYLOR FINED.

Hiram Taylor, Jr., of Curve Lake, who is serving a jail sentence for illegal possession of liquor, was brought down from the bastille to police court this morning, long enough to be fined $10 and costs on a charge of illegal fishing. Then he went back to the hill.

TO USE PETERBORO' CANOE

A Peterborough canoe is being used by the writer, artist and school teacher from New York city who started recently on the first leg of an 8,000-mile canoe trip to Alaska. The canoe is an 18-foot, canvas covered freight model, advised by the company because its buyers wanted to carry in it a load of approximately 1,600 pounds.

DROPS TO 37 DEGREES

The thermometer dropped to 37 degrees during Tuesday night in this city, according to Alf Phillips, government weather recorder. At noon today the temperature was 42 degrees. While snow was falling briefly, the temperature was not a record low. He recalled that two years ago Peterborough had frost on May 23. Nevertheless, citizens shivered this morning, lit their furnaces once again.

TESTING CARS.

Somebody rang up The Examiner to inquire whether the police had any right to stop a motorist's car and climb into it to test the brakes. Here is what the Ontario Traffic Act says:

"Every constable and every officer appointed for the purpose of carrying out the provisions of this act may require the driver of any motor vehicle to submit such motor vehicle, together with its equipment and any trailer attached thereto, to such examination and tests as such constable or officer may deem expedient.

Hastings Woman Has Close Escape

(Examiner Correspondence.)

HASTINGS, May 11. — A local woman escaped injury in an accident at her residence yesterday. Her clothing became entangled in the wringer bar of the washing machine and considerable cutting of the clothing was necessary before she was released. The wringer was removed from the machine for repairs a few days ago, leaving the bar uncovered.

Is That A New Line Of Business? Judge Asks In Appeal Of Alex Lyons

Toronto, May 11 (CP)

APPEAL of Alex Lyons of Peterborough against a conviction for keeping liquor for sale was adjourned until Thursday after his counsel pleaded yesterday that Lyons, representing a brewery, had not sold beer but merely kept it to treat friends.

A. A. Macdonald, K.C., said Lyons was sent weekly cheques by the brewery to provide entertainment for his friends.

"Is that a new line of business?" asked Mr. Justice W. E. Middleton.

"It seems to be a line of business that is quite prevalent," the lawyer answered. "The idea is the breweries are forbidden to advertise and they take this means of making their wares known to the public."

TERM OF 10 DAYS GIVEN MOTORIST FOR DRUNK DRIVING

Harry Redmond, convicted on a charge of drunken driving before Magistrate O. A. Langley, K.C., in police court this morning was sentenced to ten days in jail.

Redmond was defended by T. J. Carley, K.C. and Crown Attorney V. J. McElderry, K.C., prosecuted.

Provincial Traffic Officer Lloyd McClure testified that on the night in question his attention had been attracted to a car on Aylmer street between Hunter and Brock streets which swung over on to the wrong side of the road and nearly struck his car.

The officer testified he had followed the other machine which at McDonnel street ran half way across the interesection before being brought to a stop abruptly.

He had followed the motor car to a house on Conger street and there after a man had got out and tried to gain admittance to a house for some time, the automobile was turned round and returned over much the same route, but this time it was being driven more carefully.

Near the corner of Stewart and King streets it had come to a stop and witness found Basil Reid at the wheel of the car and saw Redmond walking away from the machine. He was unsteady in his gait and his breath smelled strongly of beer, the officer stated. Redmond was arrested and brought to the police station.

Read the Number

In cross examination Officer McClure stated that he had obtained the number on Redmond's car while following it on Aylmer street.

"I submit to you," said Mr. Carley, "that you cannot read these 1938 markers unless you are very close to them."

"That is true," said the officer, who added that he had got as close as 25 feet from the Redmond car.

He said that the reason he had followed the other car so long without making an arrest was that he was not in uniform and that he wanted to pick up some witnesses if possible. The Redmond car was being driven slowly.

Basil Reid swore that Redmond was at the wheel of the car at the time of the incident on Aylmer street reported by Officer McClure. The accused had driven up to Conger street and he, the witness, had, at Redmond's request, taken the wheel for the return trip. Reid said that Redmond had been drinking and was "under the weather." "I would not say he was actually drunk," witness said.

Mr. Carley, in cross examination, asked Reid if it were not a fact that he had testified against Redmond to save his own skin, but the witness denied that inference. He admitted that he himself had had two quarts of beer before starting out on the drive but that he was not as much under the influence as was Redmond.

Constable John Naples and Sergt. John Thompson testified that Redmond was drunk when he was brought into the police station and locked up. Reid, they said, did not show the same signs of intoxication.

No evidence was called for the defence and Mr. Carley argued that the only evidence as to who was driving the car had been supplied by Reid and he suggested that the latter was "running for cover" to save himself.

Magistrate Langley said that Redmond had been very ably defended but on all the evidence he found the accused guilty of the offence charged.

A charge against Reid of reckless driving was adjourned.

MACPHAIL OUT AGAIN

OTTAWA, May 11 (CP)—Miss Agnes Macphail, U.F.O.-Labor member of Parliament, Grey-Bruce, who underwent a minor operation here two weeks ago, has left hospital, it was learned today. Her physician said she was showing continued improvement and would be "back on the job soon." She is staying at friends, convalescing before resuming her parliamentary duties.

Twenty Tuberculosis Cases Examined Daily In Clinic

Belleville Unit of Department's Prevention Branch Visits Hastings

HASTINGS, May 11.—A travelling chest clinic sponsored by the Department of Health, tuberculosis prevention branch, has been examining on the average of twenty patients per day here since Monday. This is the third successive year this community has been favoured with this free voluntary service.

Dr. G. G. Brearley, clinician, and D. Wise, X-ray technician, both of Belleville General Hospital, are the attendants. Dr. Brearley has an office arranged in the town hall where patients are examined and Mr. Wise has his X-ray equipment set up in the council chambers.

Dr. Brearley explained the purpose of this service is to assist local doctors to detect tuberculosis in its early stages before the person has had a chance to spread the disease by contact with others and before the patient reaches the incurable stage..

Gets Greater Attention

He pointed out that tuberculosis is given more attention than heart disease, cancer and similar serious diseases, because it could kill a whole family, whereas cancer and heart disease have not yet been found to be contagious.

In the past year this clinic has examined 2,000 cases and found over 100 new cases of tuberculosis. This is an alarming percentage, Dr. Brearley believes.

In addition to this, last year they re-examined 300 repeat cases of tuberculosis and gave advice regarding future treatment.

Over 300 pneumothorax treatments have been given at Belleville General Hosptial last year in addition to their travelling clinic work. This is a treatment where the lung is collapsed by air. "Tuberculosis has very few symptoms in early stages, he explained.

The first travelling chest clinic was established in 1926. New clinic centres were established in Belleville and Ottawa in 1935 and last year, North Bay and Fort William were added.

Dr. Brearley's unit covers an extensive territory from Port Hope to Gananoque and north to Haliburton and Bancroft.

GIVEN TWO MONTHS FOR ILLEGAL SALE

Joseph J. Emery of Howden avenue, North Monaghan, was found guilty by Magistrate O. A. Langley, K.C., in police court this morning on a charge of illegal sale of liquor and was sentenced to two months in jail.

The case against Emery, who was defended by T. J. Carley, K.C., was heard some time ago and Magistrate Langley had reserved judgment until this morning.

In his judgment the Magistrate pointed out that no evidence had been given by the defence and that the evidence of the crown witnesses had established beyond the shadow of a doubt that Emery had sold six bottles filled with some sort of liquid to one of the witnesses for $2. The contents had not been tested and no analysis had been made but three of the witnesses had described the contents as beer and Constable Bruce Menzies had referred to it as vendor's beer. Magistrate Langley said that therefore in default of the defence producing any evidence to show that the contents of the exhibits were not intoxicating he felt at liberty under section 147 of the Liquor Control Act to draw the inference that the contents really were intoxicating, in the absence of proof to the contrary and having regard to the time and manner of the alleged sale.

Fellowship Group Plans Programme

About sixty young people attended the meeting of the Christian Fellowship Group, held under the leadership of Mrs. C. Wasson. The recreation period was taken by C. R. Wasson. A sing-song led by F. Trethewey, and accompanied by H. Delahaye, followed. The Scripture readings were taken by M. Akers, K. Brenton and G. Thompson. A story, "The knight who would not quit," was told by H. Arnold. K. Brenton gave a reading which was followed by a delightful solo, "I can hear my Saviour calling," by Mr. Hueston. Prayer was offered by R. Akers. The meeting closed with the Mizpah benediction. Lunch was served by the girls of the Fellowship Group.

The Rambling REPORTERS

DOING FAMILY BAKING

When two representatives of the Examiner called on the family of John Moir Tuesday on the Hastings-Campbellford road, Mr. Moir was in the act of doing the family baking over the hot stove. One end of the kitchen table was stacked high with cooling cookies of two varieties. Both men agreed after taking lusty samples, they were just about the best cookies they ever ate.

Mrs. Moir, however, was not idle. She was discovered in the pantry preparing the cookies for the oven. Mr. Moir had the hot job but the flavour and texture originated in the pantry—

Wants Helium

En route to Washington to negotiate with the U.S. government for a supply of helium for German airships, Dr. Hugo Eckener is shown as he arrived in New York. The United States is unwilling to supply the non-inflammable gas unless they receive an iron-bound guarantee that it will not be used for military purposes.

HOUSING ACT TO BE EXPLAINED

Operation of the Dominion Housing Act, especially in its application to the building of houses in the $2,500-$3,000 bracket, will be discussed and explained by R. W. Card of the Federal Department of Finance at a public meeting in the city council chamber tonight.

The visit of Mr. Card has been sponsored chiefly by the Chamber of Commerce for the purpose of directing attention to this loan feature by which people of moderate incomes can become owners of their own homes. Citizens who are interested in this question, also building tradesmen are urged to attend the meeting which is called for eight o'clock.

The Home Improvement Plan which is still available to the public through the medium of the banks elicited many enquiries about loans sufficient to pay for a new house. At that time the Dominion Housing Act had been shuffled into the background. At the present time it is again receiving general attention and its details will be fully presented by Mr. Card.

Complying with request of the sailors, Britain's navy will issue underwear in five sizes instead of three.

I.D.A. DRUGS

BORLAND'S DRUG STORES

Stresses quick relief from Sore Feet and offers a fine list of weekend Bargains.

Aromatic Cascara 6 oz. 32c

Lifebuoy Soap 7c

Tat Ant Traps 29c

Talcum Powder 1 lb. size 13c 2 for 25c

For Foot Comfort

Nu-Feet Pads, pr. 25c
Cress Corn Salve, jar 50c
Blue Jay Plasters 25c
Freezone 29c
Corn Fix 35c
Olympene Liniment 50c
Marathon Rub 50c
Zam Buk Ointment 47c

Moth Killer Crystals —Will definitely kill moths 1 lb. 39c

Fasteeth for plates 29c - 49c

White Shoe Cleaner 25c

Nujol 8 oz. 29c 16 oz. 49c

Thompson's Shav. Cr. 29c

222 CHARLOTTE Phone 274

91 HUNTER E. Phone 10

We Deliver—Anything—Anywhere

I.D.A. DRUGS

Peterborough's Complete Brake Service

AVOID

Excessive Tire Wear— Waste of Power— Hard Steering—

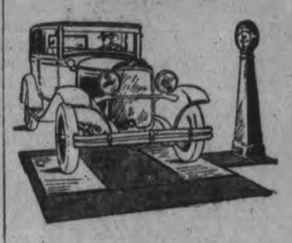

Check Your Wheel Alignment Frequently on our NEW WEAVER INDICATOR

It's here for your convenience. Please use it—no obligation.

GILLESPIE GARAGE

"Service That is Service"

378 AYLMER, PHONE 950

FICTION AND FEATURES

One More Wedding

By HELEN WELSHIMER

CHAPTER 33

THERE WAS instant confusion in the great living room when the shot rang out. It had come from the direction of Basil Worthington's den. Immediately everyone ran for the wide spaces, draped in velvet, that separated the two rooms. The living room was long, and the study at its far end.

Garry had said one word when the shot occurred. "Wenda!"

Either Wenda or Jimmy Minton would be dead. That was a certainty in Barbara's mind. Garry had turned toward the stairs and was staring down. He flung back the words:

"Don't come, Barbara. Wait!"

She hesitated. No, she didn't want to go down. But she couldn't stay away. There was something she musn't forget. Oh, yes, the gun! It wouldn't do to leave it in Garry's room. It must be handed to Basil with an explanation. Funny how her mind could reason through such unimportant matters when somebody had just been shot—and all the time she thought, she was walking slowly, but surely, down the stairs to the den.

She heard a gasp from beyond the portieres, caught quick questions and a scream and a silence, followed by a rumble of voices.

A figure darted from another door, which opened into the other end of the game room, looked quickly but furtively around the living room and started for the hall.

"Julia!" Barbara said the word as a whisper that refused to accept the presence of her cousin, even while her eyes watched the girl. "Where did you come from? Julia, Julia—— The words died away. Her eyes grew larger and wider, and the room swayed like a boat ,then righted itself. One thought only was in her mind. Julia had kept her word. She had come. What sort of scene had she witnessed in the library? Her words came winging back—"He'll marry me ,or at least he wont marry anyone else!"

"Barbara, how do I get out? Quick, tell me!" Julia's voice was frantic. She darted toward the hall and came back as steps sounded. She ran up the steps. "Hide me a moment—I'll leave then. Oh hurry!"

"You—did it?" Barbara asked.

"No, no. Of course not! Just help me get away!"

There was no time to help or hinder Julia. People were coming back from the den. Half a dozen pairs of eyes sighted the two girls on the stairway.

"I came to see my cousin, Barbara Kingsley," Junia said.

Barbara became aware of Garry's presence. He was coming up the stairs to her. He looked at Julia, and said: "This is an unexpected visit, isn't it, Miss Kingsley?" His voice was low.

"Yes—but Barbara knew I was coming. I had telephoned her."

A scream interrupted. Wenda was coming from the den, supported by two men.. "Is that—that the woman who shot him?" she asked.

"A woman shot him? You saw it?" someone queried her. "You said it came from outside, in the game room ,that you didn't see the person."

"I didn't see anyone," she whispered.

"This is Julia Kingsley, Barbara's cousin," Garry was explaining to the assembled group.

The widening of Wenda's eyes was pregnant with meaning. "The cousin she talked to on the telephone this afternoon She called her Julia."

"Yes," Barbara admitted, fear for Julia mingling with contempt for the girl, and pity mastering both of them. Julia was trapped. She was her cousin. She alone in this group could defend her. "Julia wanted to come out and I hunted Natalie to tell her."

The room was so quiet that a log snapped and people caught their breath at the quiet sound.

Wenda was not through, and her voice came clearly through the silence. "This cousin said she had to come out, that Barbara must invite her out, because she had to see Jimmy Minton!"

Garry's blue eyes were pleading with Barbara. "Did she say that?" he asked.

"I don't know what she said," she answered miserably.

"Oh, she knows but she won't talk," Wenda went on. "Maybe long ago Barbara said it was a shame that it wasn't all right to permit Bobbie to, shoot Jimmy! Remember, Garry?"

She asked the question so quickly that Garry's astonishment at the cleverness of the actress, in choosing what she wished for her revelation, passed for recognition of the thing she told. Barbara saw the glance that passed from face to face.

Natalie spoke swiftly. "This is preposterous! Barbara may have made some idle remark, and goodness knows Jimmy Minton deserved it if she did, but you are not a prosecuting attorney, Miss Ayer, and we are having no cross-examinations by amateurs!"

"Why didn't Barbara come running when the shots were heard if she was surprised?" Wenda came back, ignoring the criticism.

"See here, I can explain that," Garry intervened and again Barbara, on the stairway, with Julia standing below her, had that sense of a jury hearing evidence for a verdict. "She was with me. I told her to wait when the shot rang out."

"Oh, so you are involved, too, Garry?" Wenda asked. "You used to be fond of Barbara—you've always hated Minton. And you hated him worse when he took me from your show to put me in one he was producing for me." She stopped. Barbara knew that the knowledge was just coming home to Wenda that nothing about that show had been down in writing—that it had vanished like a toy balloon with a pin stuck in it. That knowledge sharpened the actress' voice. "Of course you wanted to get me back, Garry! You hated him! You would approve of any plan—anything!"

Others said things. They were just words to Barbara. Basil was kind. Ray was saying biting words to Wenda. Natalie had ordered the girl to keep still. None of the words focused—only Garry's voice when it came again:

"Wenda, neither Barbara nor I know one thing about this beastly affair. That little incident in the den, an hour or so ago, can be explained very easily. We were both upstairs when the shot rang out. The folk here saw me come running..."

Several heads nodded.

"That alibis you," Wenda said. "But it doesn't prove what you knew or didn't know! That girl shot him!" She pointed her finger at Julia.

"But I didn't! I didn't!" Julia cried. "I came out to talk to him —he had asked me to marry him and then he was leaving me — for you!"

"Don't talk, Julia," Barbara said. She knew that every word that Julia said was linking her closer to the murder.

"Don't talk?" one of the men Barbara didn't know repeated, and looked wondering from one girl to the other.

"The girl's right," Basil Worthington supported her. "We've sent for the police. They'll get to the bottom of this."

Barbara remembered that she didn't know as yet if Jimmy Minton had been killed outright, if he was wounded dreadfully, or if he had a chance to live. "Is he—did he—I mean, is he dead?" she asked.

Natalie answered. "Death was instantaneous, Barbara. Fortunately one of our guests is a physician, so if there had been any chance to save him we would have known. Dr. Sana is with him now."

The whisper that came from Julia was so frightened that it brought back the pall of silence. "He's—really—dead?" Then the girl slipped to the step in a faint.

As Julia was carried to a great divan below, and the doctor summoned, Barbara did not move. Garry spoke in her ear. "Don't be scared, honey. If Julia did it, it has to come out. You didn't know anything about it. Barbara, sweet, I'm here!"

It was the old Garry, the old voice, the old words. She tried to smile at him. Was he trying to restore her faith and her hope by reverting to the old familiar relationship? He couldn't mean it, of course. Such a few minutes before he had said he loved Wenda and hated her, too. Men didn't change their minds just because somebody else needed protection.

"Im fine, Garry," she answered.

She was aware of every person in the scene in the room below. There was the copper teapot from which she had poured, and the yellow cups, scattered here and there, where they had been left when that shot had come. There was the blazing log on the hearth, and there were cushions and chairs in a friendly circle around the fire.

She was looking at Ray. He stood a little aloof from the others, his eyes puzzled. He took a step to come to her, but Basil Worthington's voice interrupted.

"I'm going to ask each of you to sit down, just where you are, and not to move from the room until the police arrive. This request was made when I talked with headquarters. Fortunately the chief of the department is over at the club, nearby, and it will be only a few minutes until he will be here. Please make yourselves comfortable."

Julia was regaining under the ministrations of the doctor. Her eyelids fluttered and her eyes opened. "I didn't do it!" she said. There was stark terror in her faint voice.

Barbara was seeing again that figure in the shadows. Julia had come stealthily. There wasn't a chance in the world that she could save herself. Her gun would be found and she would be caught.

"Barbara dear, won't you sit down?" Garry was asking.

Barbara became aware that she had been standing all this time with her hands behind her. She couldn't quite remember why. But it seemed that a long time ago it had been necessary to hide something. Oh, yes, something was in her hand. She began to draw her hand forward. Now she remembered. The gun. She must give it to Basil and explain at once.

She moved her hand and took a step forward.

Wenda was watching her. "Look! Everyone! The gun—she has it!"

(To Be Continued)

THE EXAMINER HOME SERVICE

Your First Date With a College Man!

Smooth Manners Make a Hit

All set to go places.

But can you make the grade with perfect poise? Or will they spot you right away as "still a kid?"

Entering the restaurant, do you clutch your date's arm nervously? Or gaily, and correctly, follow the headwaiter to a table, let your date follow you?

What if friends pause at your table to chat? Your escort springs to his feet, of course. But you sit right. Now that you're grown up, you rise only for a much older woman, or for a very distinguished man. And remember to acknowledge introductions with a smiling "How do you do?"—never with "Pleased to meet you."

Time to go home? It's up to you to say when. Don't "thank" your date for the lovely time you've had. End the evening on the upbeat with an enthusiastic "This was grand fun, Jack" or "The party's been tops!"

Prepare for good times with the etiquette tips in our 32-page booklet. Dinners, dances, proms, movies, clubs, travel.

Send 15c in coins or stamps for your copy of ETIQUETTE FOR YOUNG MODERNS, Examiner, Home Service, Peterborough. Be sure to write plainly your NAME, ADDRESS, and the NAME of booklet.

DOROTHY DIX

Lack of Money, Interference by or Preference for Their Own Families and Governing Actions of Offspring Are Stumbling Blocks in Path to Married Happiness

SOMETIMES I think that the ideal set-up for a happy marriage would be for both the husband and wife to be either millionaires or paupers, for them to have been doorstep babies and for them to have no children. At any rate, that would abolish the three principal causes of friction in domestic life.

Married couples quarrel more over money than they do over anything else, and their disagreement as to who shall have the spending of the family income provokes more anger, bitterness, vituperation and leads to more divorces than unfaithfulness and drunkenness and all the combined major and minor sins. They fight over the pocketbook like dogs over a bone. Balancing the home budget is just as controversial a matter as is balancing the national one.

If trees grew greenbacks and all we had to do was to reach out and pluck a handful of the needful; if wives had only to make a few passes and conjure delicious meals out of the air; if we sprouted our own fine feathers and required only a few wisps of straw to construct a perfectly swell house in a desirable neighborhood, we could emulate the birds and "in our little nest agree," as the old song says.

But, alas and alack, such is not the case. We have to pay in good, hard, legal tender for all we get. There is a price tag even on domestic harmony, and that why love and romance begins to flatten out when the wife's daily theme song is not "I adore you, darling," but "Gimme, gimme," and the husband's response is "What did you do with that dollar I gave you last week?"

Bills are the greatest danger that threaten any marriage. Cupid can take a lot of punishment, but when a man begins grouching over the high cost of supporting a family and reproaching his wife for the way pork chops have soared and she says, goodness knows, she has pinched every penney and hasn't had a decent hat for two years, and why can't he make more money like Mr. Smith does, the little pink god packs up his kit and scrams.

The next thing that married people quarrel over is each other's families whom they appear to regard as their hereditary foes against whom they must always be on the defense. Of course, the basis of this is jealousy. No bride could be as green-eyed over any siren, though she were Jeanette MacDonald and Greta Garbo rolled into one, as she is of her husband's fat old mother. Nor could any bridegroom be as suspicious and as much on guard against any Lothario as he is of his mother-in-law.

Hence the young wife feeds her husband's family on cold shoulder when they come to visit him, and he goes into the sulks when hers are camped in the guest chamber. For each to mention his or her people in a laudatory manner is like waving a red flag before a mad bull to the other.

"Why can't you make bread like Mother used to make?" "Mother thinks we should do so-and-so" are fighting words in virtually every family. And one of the main reasons that husbands and wives can never discuss any problem logically together is because in about two minutes they have got away from that they started out to decide and got their hands in each other's families' hair.

The third thing that married couples quarrel over is the children. They rarely see eye to eye about how their youngsters should be brought up. Father thinks they should be disciplined or spoiled while Mother is determined to bring them up according to the Baby Book, or it is the other way about. Especially does this issue become acute when the children get to the adolescent stage and begin to want to step out a bit.

Generally, then, Father, who has been overly indulgent, wants to calmp down on them. He thinks it is absurd for Mary, who is still a baby, to want to go to parties and have boy friends, and he is all for taking away from Dick the automobile he has given him. Mother, who wants her daughter to be a belle and have a good time and who realizes that they can't keep their children from doing what everybody else's children are doing, champions their cause. And she and Father battle over it until they almost come to the parting of the ways.

So, if we could eliminate money and family and children from marriage, it might be a lot more peaceful than it is at present.

DOROTHY DIX.

Copyright Ledger Syndicate.

THE EXAMINER FASHION SERVICE

A simple sheer print dress like this is gay for now and for summer in town or for the afternoons in the country. Its slim lines, beautifully moulded midriff, and gently flared skirt flatters any figure. The new looking and cool square neck will show off your costume jewellery. In solid colored rayon as champagne with contrasting luggage applied band trim, is strikingly individual. A striped cotton print would be effective with the applied band trim cut on the bias. The easy to follow pattern provides for the applied band; also long or short sleeves.

Style No. 2962 is designed for sizes 12, 14, 16, 18, 20 years, 30, 32, 34, 36, 38 and 40-inches bust. Size 16 requires 3 yards of 39-inch material with 1¼ yards of ruffling.

The Examiner,
Please order for me:

Pattern number.....

Size .....

My Name .....

Address .....

.....

I enclose 15c for postage

Bedtime Story

By HOWARD R. GARIS

UNCLE WIGGILY AND JIMMIE'S SHOWER

Out of the Hollow Tree School rushed the animal boys who lived near Uncle Wiggily's stump bungalow.

"Hurry! Hurry! Hurry!" they shouted.

"How jolly they are," squeaked the Lady Mouse Teacher in the Hollow Tree School.

"I suppose they all said their lessons perfectly, didn't they?" asked the rat gentleman janitor, as he brushed some chalk dust off his whiskers.

"Well, no, I wouldn't say that," laughed Miss Mouse. "But they did very well and now they are—"

"Going to do their home work, I suppose," chattered Mr. Rat after he had begged the pardon of Miss Mouse for interrupting.

"No, they are going to play ball," said Miss Mouse.

First Base

"So I hear!" chuckled the rat gentleman panitor. Over in the vacant lots he heard Billy Wagtail, the goat, bleating:

"I want to be catcher!"

"I want to be pitcher!" chattered

"Oh, my goodness! A May shower!"

Johnnie Bushytail, a squirrel.

"I'll play first base," offered Jacko Kinkytail, a monkey boy. He could jump very high and catch balls that were sailing over his head. Sometimes Jacko caught them in the quirk of his tail. So they all agreed Jacko should play first base.

In a little while the game started and the Lady Mouse Teacher of the Hollow Tree School, as she crept past the ballfield, had to hold her paws over her ears so she would not be deafened by the shouts.

After the boy animals had been playing ball some time, along hopped Baby Bunty, the orphan rabbit, Jingle and Jangle, the twins, and Arabella Chick, the hen girl.

"May we play ball with you?" asked Baby Bunty.

"No!" cried Jackie Bow Wow, a puppy dog.

"No! No! No!" shouted all the other animal boys. "No girls!"

"Oh, dear!" sighed Baby Bunty sadly. And just then along came hopping Uncle Wiggily.

"I will help you girl animals get up a ball game," offered the jolly rabbit gentleman. "Here is a soft rubber ball with a hole in it. You can pitch and bat this ball."

To the Rescue

This made the girl animals happy and they were soon playing ball like the boys over near the Duck Pond. All of a sudden Jingle knocked the ball into the pond.

"Oh! Oh! Oh!" cried the other players.

"Unkie Wig will get the ball from the pond," said Baby Bunty.

But Uncle Wiggily couldn't swim and the girl animals were afraid to go in thep ond, so Uncle Wiggily called to Jimmie Wibblewobble, the duck boy and asked him to swim out and get the floating rubber ball.

"Sure, I'll do that," quacked Jimmie, who had just made a home run. Into the duck pond he jumped and with his yellow, webbed feet, he paddled out to the ball, which he took in his beak.

Jimmie swam to shore with the ball for the girls' game.

"There you are, Uncle Wiggily!" quacked Jimmie. But as he spoke he opened his mouth and he closed his mouth and in doing that he bit his beak or bill hard down on the rubber ball . And the ball, being filled with water, it squirted like a fountain all over Mr. Longears.

"Oh, my goodness! A May shower!" cried the rabbit gentleman as he found himself all dripping wet. But he didn't mind as it was a warm day. He was soon dry again and went on playing ball with the animal girls and having fun.

And if the hammer will please stop hitting the nail on the head long enough for the poor thing to put on a hat, I'll tell you next about Uncle Wiggily's long teeth.

(Copyright, 1938)

Barclay On Bridge

WRITTEN FOR THE EXAMINER

By SHEPARD BARCLAY

"The Authority on Authorities"

BLIND MAN'S BUFF

IF YOU think the declarer has you beaten by straightforward bridge, try to inveigle him into the old-fashioned game of blind man's buff. Make him grope around in the dark imagining the situation is entirely different from what it really is. By befuddling him, you may cause him to bump his head against a door while trying to protect himself from an imaginary obstruction which doesn't exist.

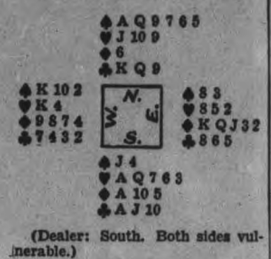

(Dealer: South. Both sides vulnerable.)

North and South reached a contract of 6-Hearts on this deal. South opened with 1-Heart, North called 1-Spade, South 2-No Trumps, North 3-Spades, South 4-Hearts and North 6-Hearts.

West felt that he had a fair chance of cashing the heart K, but from the bidding had little hope of winning a trick with his spade K. The opening bidding of the opponents indicated there was small chance that East would capture a trick.

In desperation, therefore, West led the spade 2, hoping South would read it for a singleton. South gave the lead very thoughtful consideration and finally went up with the A, figuring that if East held the K, and the lead had been a singleton, the play might cost him an extra trick.

West was highly elated when he saw the A played, for he then knew the contract was set.

* * *

Tomorrow's Problem

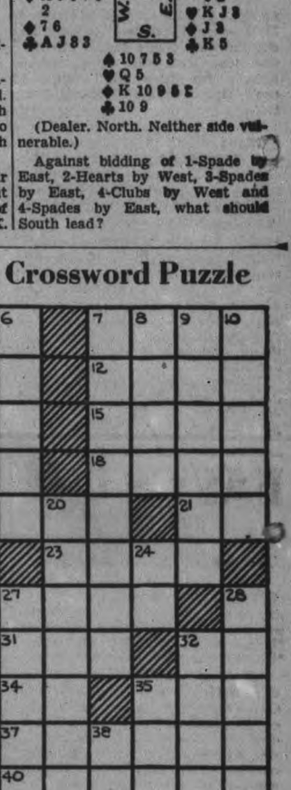

(Dealer. North. Neither side vulnerable.)

Against bidding of 1-Spade by East, 2-Hearts by West, 3-Spades by East, 4-Clubs by West and 4-Spades by East, what should South lead?

The Examiner's Crossword Puzzle

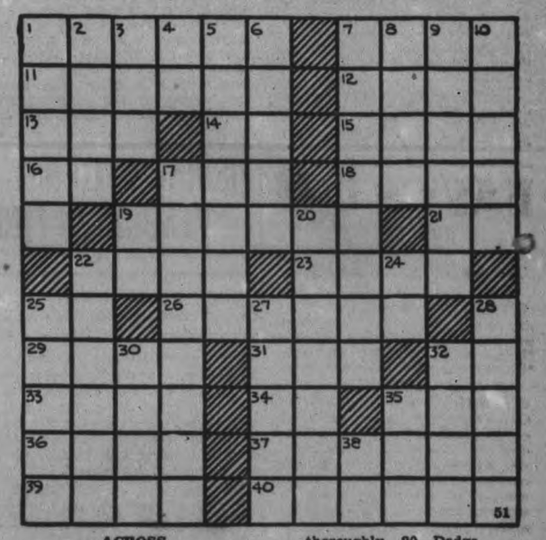

ACROSS

1—Struck with amazement
7—An outer garment
11—A cat that catches mice
12—The Soviet secret service
13—A club
14—Chinese measure
15—Man's name
16—Pronoun
17—The first woman
18—Afternoon receptions
19—One who eludes
21—Symbol for radium
22—An irritating, self-sufficient person
23—A town near a ridge in France captured by Canadians, 1917
25—Symbol for calcium
26—Dispute
29—Eye
31—Employ
32—First note of the scale
33—Permission to use
34—Rhode Island (abbr.)
35—The juices of plants
36—Pertaining to an ode
37—Lets down
39—To compete in speed
40—Like a sneak

DOWN

1—Circuit or compass
2—An animal allied to the sheep
3—Hovel
4—Like
5—Edge of a woven fabric
6—Attempted
7—Humble and thoroughly penitent
8—A molding with an S-shaped profile
9—Place where bees are kept
10—City in N. E. Oklahoma
17—Indication
19—Suffix to form nouns of other nouns
20—Dodge
22—Chinese temple
24—Pronoun
25—Tint
27—Knots in thread
28—Character in "Uncle Tom's Cabin"
30—Secular
32—Gloomy
35—The ocean
38—Pronoun

Answer to previous puzzle

C	O	N	S	C	I	O	U	S		
O	L	I	O		C	U	R	L	S	
A	L	T		M	O	R	S	E	L	S
L	A		D	U	N		A	W	A	Y
		R	I	N	S	E			C	C
F	R	A	N	C		B	R	A	K	E
L	A			H	O	O	E	Y		
O	N	U	S		A	N	D		H	A
E	C	S	T	A	S	Y		P	A	P
	H	E	A	R	T		P	I	N	E
		D	R	E	S	S	I	N	G	S

THE STARS SAY . . .

By GENEVIEVE KEMBLE

For Thursday, May 12.

According to the lunar transits, this is a day beset by conflicting astral conditions. While financial and business prospects are under expansive influences, yet there are some sinister indications hinting of treachery, fraud, and irregular dealings. Be alert to these and guard against incriminating or ill-advised speech or writings. Avert scandal.

If This Is Your Birthday.

Those whose birthday it is may have a year of mixed influences, with definite attainments in a financial way and in the endorsement and solid co-operation of superiors. However, there are portents of fraud, trickery, questionable dealings and much underhand conniving. Be vigilant to these and be careful with all writings and speech, lest these precipitate disagreeable conditions or probable scandal.

A child born on this day may be capable and ambitious, mentally quick and clever, with possibly more craftiness than integrity. Its hasty speech or ready facility in writing may involve it in treachery, fraud or scandal.

WARSAW

Mrs. Hilliard Clements is with her mother, who is very ill.

Mr. and Mrs. Digweed and family have moved into the Newalls house.

Mr. and Mrs. Hannon and family spent Sunday with Mr. and Mrs. Arthur Payne.

Mr. and Mrs. William Ferguson, Norwood, came to Mrs. R. W. Payne's on Sunday to visit Mrs. McGregor.

Run Down—Tired Out Only Weighed 96 lbs.

Milburn's Health and Nerve Pills are what weak, nervous, run down men and women need to help make them strong and well again.

They are a well balanced tonic for the treatment of those whose nerves are shattered, and for those feelings of faintness, weakness and dizziness caused by an overworked, run down constitution, or whose health is not up to par.

They help to infuse new life and energy into depressed, health shattered men and women who have come to think there is no relief for them.

Mrs. P. Broughton, Fenwick, Ont., writes:—"I was so run down and tired out all the time I did not care whether my housework was done or not.

I only weighed 96 pounds, but after taking three boxes of Milburn's Health and Nerve Pills I now weigh 122 pounds, and do my own work for eight in the family.

I only wish I had started taking H. & N. Pills a year ago."

Put up by The T. Milburn Co., Ltd.

SCOTT'S SCRAP BOOK

—By R. J. Scott

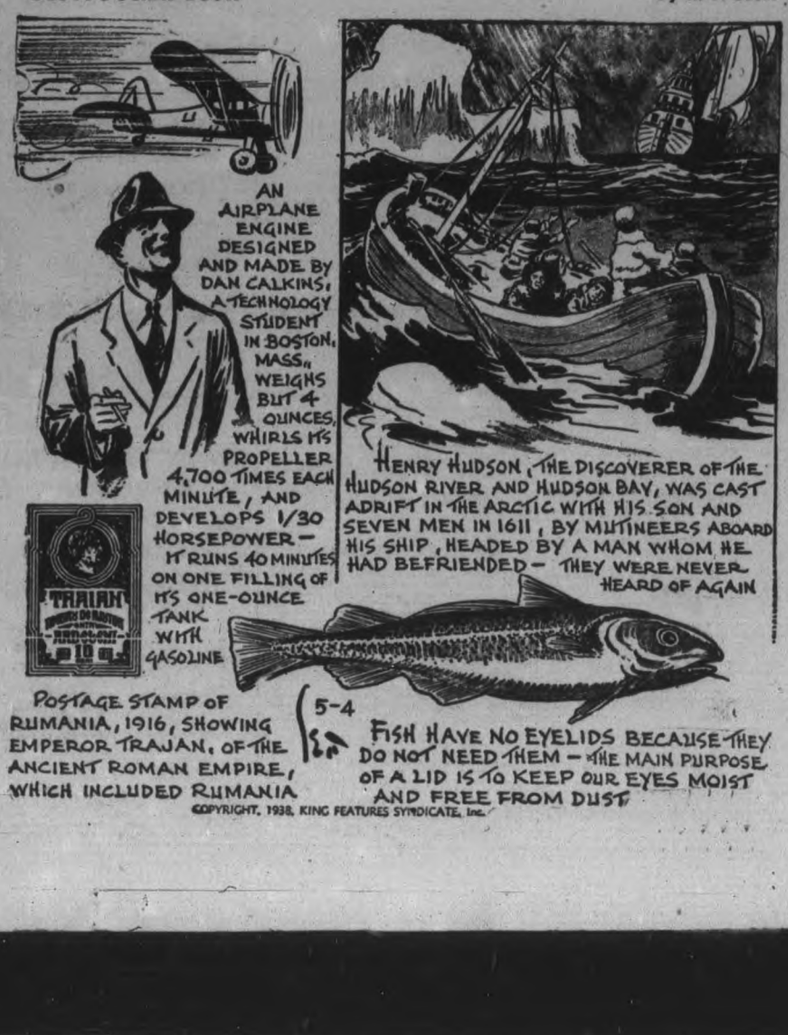

PERSONAL AND SOCIAL

Mrs. Ivan Illico and Mrs. Peckham Barber left Tuesday for a motor trip to Washington, D.C.

❖ ❖ ❖

Thursday, May 12 is Hospital Day, when Nicholls Hospital will be open to visitors and tea will be served.

❖ ❖ ❖

Mr. and Mrs. Art Thompson have returned to their home on Gilmour street, after spending the past two months in Toronto.

❖ ❖ ❖

Mrs. J. W. LeBarr of 203 King street spent the week-end in Toronto with her daughter, Miss Greta LeBarr.

❖ ❖ ❖

In the account of Mays Home and School Association annual meeting, the name of Mrs. W. Potter is mentioned in error as Council representative. This should have read Mrs. W. Carter.

❖ ❖ ❖

Friends of E. M. Beach of Beachwood Fishing Camp on Deer Bay, who has been ill in St. Joseph's Hospital, will be glad to learn that he is much improved and will shortly be able to return home.

❖ ❖ ❖

Miss Dorothy N. Young, daughter of Mr. and Mrs. F. G. Young of 434 Park street, is an honor graduate of St. Michael's Hospital, Toronto, this year, being awarded the Doctor D'Arcy Frawley's scholarship for obstetrical and gynaecology nursing.

❖ ❖ ❖

Pantry Shower
For Miss Helen McFee

A pantry shower in honor of a bride of this month, Miss Helen McFee, was held at the home of Mrs. R. Davidson, Bethune street, sponsored by the "Thursday Night Girls." The evening passed most enjoyably, with games and the staging of a mock wedding. Prizes for the games went to Mrs. J. Peel and the Misses L. Bathgate and H. McFee. Refreshments were served by members of the club at the conclusion.

Those present included Mrs. Morrison, grandmother of the bride, Mrs. F. Smith, Mrs. W. Burford, Mrs. L. Ash, Mrs. L. White, Mrs. J. Hopcraft, Mrs. C. Houston, Mrs. Garside, Mrs. J. Peel, Mrs. R. Davidson and the Misses H. McFee, L. Bathgate, and D. Hopcraft. Gifts were received also from Mrs. Walsh, Mrs. Cochrane and Miss E. Easton who were unable to be present.

❖ ❖ ❖

Mr. and Mrs. W. J. Pammett
Celebrate 30th Anniversary

In honor of the 30th wedding anniversary of Mr. and Mrs. W. J. Pammett, 242 Euclid avenue, about fifty friends gathered at their home for a most enjoyable evening.

Round and square dancing were both enjoyed, and cards played, in which prizes were won by Mr. and Mrs. B. Bond and H. Harvey. Refreshments were attractively served at midnight, when Mrs. Pammett cut the three tiered anniversary cake, which was served with ice cream. The table was charmingly arranged with lace cloth, central bouquet of spring flowers in a cut glass vase, and matching candles.

Many lovely gifts and congratulations were received by the bride and groom of thirty years ago, and many wishes for another thirty years of married life. Sincere thanks were expressed by Mr. and Mrs. Fammett who said that as time went on, they would often look back to that evening spent together. The party was drawn to a close with the singing of "For They Are Jolly Good Fellows."

❖ ❖ ❖

Elizabeth Parker
Auxiliary Meets

The Elizabeth Parker Auxiliary of Trinity Church held the regular meeting with a large attendance of members. The president, Mrs. Ray Brown, was in the chair.

Miss Myrtle Sargent, in a very interesting manner completed the study book for the year. A solo by Miss Kearney was much enjoyed during the meeting.

Miss R. Young, superintendent of the Children's Aid Society, told of her work and appealed for the co-operation of the members of the auxiliary.

Plans for a picnic to be held on the lawn of Mrs. Wilfred Derry's home in June concluded the business of the meeting, after which a social half hour was spent in charge of Mrs. Harold Gray and her committee.

❖ ❖ ❖

With the Girl Guides

Will all companies and packs be right on time at St. John's Friday, 7 p.m., for father's night. We hope all mothers will come along and spend the evening with us. 2nd Company are having an enrolment on Thursday. There will be no meeting for 3rd Company or for Brownies this week. Our rummage sale is to be held on Saturday, 9 o'clock in the Guide rooms.

We extend our deepest sympathy to Mrs. Douglas, captain of 3rd Company in the sad loss of her baby daughter.—The Scribe.

❖ ❖ ❖

Mrs. J. H. Quirt
President Central H. and S.

The regular monthly meeting and annual election of officers of Central School Home and School Association was held on Monday evening in the kindergarten room of the school. Mrs. C. H. McWilliams, the retiring president, presided, and opened the meeting with the Lord's Prayer, repeated in unison. The reports of the secretary and treasurer were read and adopted. The convenors of the various committees were called upon for their reports of the year's work, and each gave brief outlines which they had prepared very satisfactorily.

An interesting and enjoyable half-hour was spent by the meeting when Mrs. C. H. McWilliams, the delegate to the O.E.A. convention in Toronto, gave a concise and colorful report of the sessions which she attended. Mrs. F. Smith also attended the convention as a delegate from Central. Mrs. McWilliams also read a poem composed by Mrs. E. Wand.

A message from the Y.W.C.A. requesting the members to attend the pageant was read.

The president then called upon Mrs. E. Wand to take the chair in order to conduct the installation of officers. Before vacating the chair, Mrs. McWilliams thanked the officers and members for their co-operation and help during the three years in which she has successfully guided the affairs of the Association. The Federation has recommended that a president's term of office be not longer than three years.

The election resulted as follows: Hon. President, Mrs. K. S. Wightman; President, Mrs. J. H. Quirt; First Vice-President, Mrs. C. Phillips; Second Vice-President, Mrs. Poulson; Secretary, Mrs. L. Callander; Treasurer, Mrs. L. Raper. Convenors of committees: Health, Mrs. N. Stanger; Membership, Mrs. G. Metcalfe; Telephone, Mrs. H. Delahaye; Sick and Visiting, Mrs. G. Hempstead; Relief, Mrs. G. E. Marshall; Social, Mrs. Honor and Mrs. W. Payne; Press, Mrs. J. Wyllie; Pianist and Program, Mrs. A. H. Radford; Representative to Home and School Council, Mrs. C. Phillips; Local Council of Women, Mrs. C. H. McWilliams and Mrs. F. Smith.

Mrs. Wand, after the installation ceremony, spoke briefly to the officers about their duties. After taking the chair, the new president, Mrs. Quirt, addressed the meeting briefly, and thanked the members for the honor conferred upon her and hoped for the same co-operation as shown to her predecessor.

The meeting closed with the National Anthem, with Mrs. Radford at the piano.

❖ ❖ ❖

King George H. and S.
Holds Annual Meeting

The Home and School Association of King George School met Tuesday evening for the annual meeting and election of officers, conducted by Mrs. G. A. Spicer, president of the Home and School Council. Mrs. Cullen presented the report of the Nominations Committee.

Officers for the coming year are as follows President, Mrs. Max Swanston; past president, Mrs. G. A. Groombridge; 1st vice-president, Mrs. T. L. Ashton; 2nd vice-president, Mrs. M. Seymour; secretary, Mrs. F. Barrie; treasurer, Mrs. W. Millar, committee convenors, Mesdames Beggs, Cullen, English, Morton, Northey Strickland, Storey, Welch; Miss Margaret Eastwood and F. E. Kerr.

Miss Dorothy Anderson and Mr. Meiklejohn played two delightful guitar selections during the evening. An interesting report of her attendance at the meetings of the Ontario Educational Association Convention in Toronto during Easter week was given by Mrs. E. Wand.

Business included plans for a garden party in June and for the annual school picnic. An interesting item was the reading of the first meeting of King George Home and School Association as reported in an Examiner of May, 1920.

❖ ❖ ❖

Lily Lake Society
Guests of St. Andrew's Y.P.

Members of the Lily Lake Christian Endeavour Society were guests of St. Andrew's Young People's Union Tuesday evening, and had charge of the meeting. The visitors were welcomed by the Misses Dorothy Ridyard, and Corinne McArthur, also James Harvey and Jack McKone. Miss Alta Wilson, past president of the Lily Lake Society, presided, with Walter Morrow at the piano. During the devotional period, Harold Thompson led in prayer and Cecil Hancock read the scripture lesson.

Miss Wilson spoke on the subject of choosing a vocation wisely. There are three kinds of vocations in life, she said, those in which a person deals with things, as the farmer, or carpenter; with ideas, as the poet or philosopher; or with people, as the minister or doctor. Each person should strive to find his particular aptitude, and if possible take the course his gifts dictate. We often find that by trial and experiment we are led in the right direction, the speaker pointed out, showing that though the first may be failure, the second or third may prove successful.

There are certain questions which every young Christian should ask at the threshold of life, she continued. They are: what does the world need most, and what is the will of God for my life? Every person should cultivate his own gifts whatever they may be, and should render enthusiastic service to Christ and his Church. One need not necessarily be a minister or a missionary to do good, the speaker declared, in all the vocations service can be rendered if one has the right psirit.

A period of recreation directed by James Harvey, followed Miss Miss Wilson's fine address. Refreshments were served later by the social committee under the Misses Dorothy and Betty Harle, Margaret Lytle and other helpers.

❖ ❖ ❖

Isaac Newton Bell
Honored on Birthday

A large number of friends and relatives, including many old friends from Fairview, where Mr. Bell formerly resided, gathered Tuesday evening at the home of Isaac Newton Bell to honor him on the occasion of his 87th birthday, and offer their congratulations.

The many guests were served tea in the dining room, where the table was beautifully arranged with a Cluny lace cloth, a lovely bouquet of daffodils, tulips and roses, and tall tapers in silver holders. Two nieces of Mr. Bell, Mrs. Sam McKibbon and Mrs. Sam McKee, presided, and assitants were the granddaughters and a great granddaughter, Doreen Northey. The guest of honors family who are living, were all present, including: Mrs. Ernest Rosborough, Mrs. Fred Bell, Smith township, Mrs. Whitfield Northey and Wilbert Bell of Peterborough, and Mrs. Fred Webdale of Lakefield. Mr. Bell's only living brother was also able to be present, William Bell of Smith township, also a brother-in-law, G. Wiliam Mann of Smith township, who recently celebrated his 90th birthday.

Asked the question during the evening, "How he attained his long span of years and good health?" Mr. Bell replied, "Through living a pure clean life. I don't smoke and I drink no liquor. I eat no meat, I drink no tea and I keep regular hours." Many handsome gifts and many bouquets of spring flowers were received, also letters of congratulation from distant parts of Canada and the States, among them letters from his two remaining sisters, Mrs. Dorcas Stewart and Mrs. Victoria Lang of Santa Monica, California.

General arrangements for the delightful evening were in charge of Mrs. Ada Gardener and Miss Emma Rosborough.

Television has cost the British Government $2,500,000 in 18 months.

Six Months Old

This bright baby is Shirley, six months old daughter of Mr. and Mrs. Edward Duncan of Bethune street.

The French-Grieves Wedding

A wedding of much interest in the Salvation Army was that of Miss Elizabeth Grieves, of Rubidge street, assistant leader of the Junior Choir, and Herbert French of Third Avenue, Bandmaster of the Junior Band. Music was a feature of the ceremony. Reading from LEFT to RIGHT, above, are the best man, Arthur Smith; the Bridesmaid, Miss Dorothy French, and the bride and groom.

Play Is Presented by St. Luke's Anglican Young People's Association

A good sized audience watched the 3-act play, "Barbara Makes a Splash," staged by the A.Y.P.A. of St. Luke's Church Tuesday evening, with the president, Bert Pammett, making a capable chairman. An interesting event, the production showed that some of the young people, acting for the first time, have promise for the future.

Half the action of the play takes place in the office of the "Wescott Motor Company," where Barbara Allison (Roma Reid) is private secretary. The company, manufacturing what promises to be "the fastest car in the world," is in financial difficulties, and Barbara, who has its interests very much at heart, suggests to Mr. Wescott (Cecil Hope) that the wealthy Samuel Harris (Ernest Bell) could help them with a large loan.

Jimmy Wescott (Ralph Mason) plans to drive a Wescott car in the next big race, and he and Barbara are very much in love, the latter unsuspecting that the older Wescott is the man, who ten years before took all her father's savings in exchange for worthless deeds and so caused his death. Barbara learns the truth from Horace Townsend (Floyd Curtis), an old friend, who turns up from her home town, in revenge she persuades Mr. Harris to withdraw his assistance, and the company goes down with a big "splash" in the business world.

In the eventful last act which takes place at the home of Barbara's aunt, are dramatic scenes in which Jimmy, enlightened by an eavesdropping friend, Evelyn Foster (Jessie Bell) accuses Barbara of wrecking the company, and she in turn accuses Wescott of the ten-year-old crime. Eventually all ends well. Jimmy wins the race. Wescott reveals to Barbara that Jimmie is only his adopted son, the two are reconciled, and Harris is about to make a new offer to the company.

A light note is provided throughout by the love affairs of Charlie Denton (Arthur Sayers) and Nonie Galloway (Daisy Bell), also of Horace Townsend and Marjie Rennsler (Dorothy Green). Charlie, a clerk in the Wescott office, continually proposes to Nonie, a friend of Barbara's, and employed also in the office, and Nonie, as persistently refuses him.

The part of Barbara, the attractive secretary, was a very heavy one and was well played by Roma Reid, who presented a most convincing portrait of the girl, whose mind is deeply troubled by what she has resolved to do, and yet whose loyalty to her father's memory is unswerving. Daisy Bell and Arthur Sayers as the stenographer and clerk are deserving of praise also for their natural and humorous portrayals. Floyd Curtis should receive special mention also for his part, portraying exceedingly well the character of Horace Townsend, who strives with repeated reminders from Marjie to impersonate her dream of an Englishman, complete with monocle. Dorothy Green made a delightful Marjie, and the other parts were all well taken also.

The production was directed by Miss Queenie Hope, dramatic convenor, with her assistants, Mrs. F. Curtis and Arthur Sayers, the committee receiving valuable assistance also from Miss Cathleen McCarthy. Others to whom credit is due include V. Sedgewick, stage manager, assisted by C. Hamilton, and property man B. Pammett. A good deal of trouble had been taken with the scenery and the office was cleverly changed for the 3rd act into a pretty sitting room, with French windows.

Between acts an additional feature, most popular and thrilling to young and older alike, was the performance of a 'magician,' R. Hardy, whose exceedingly clever program included the producing of bouquets of flowers from the air, card tricks, manipulating of 'magic' sticks and rings and producing a number of optical illusions.

A door prize, won by Miss Galvin, appeared as large parcel, which proved after successive wrappings had been discarded, to contain a silver dollar. Little packages of delicious homemade candy placed on decorated trays were sold by Joyce Wyatt and Monica Lawless, with Eva Patterson in charge. W. Hill was treasurer at the door.

Six Months Old

This cute baby is Marilyn, six months old daughter of Mr. and Mrs. H. Schell of Elm street.

LONDON—(CP).—There's a boom in trousers for women—for golf, motoring, watching sports or just wearing round the house or garden.

Munro Spun Materials
With Matching Wool
at
THE WOOL SHOP
444 GEORGE ST.

CREATED for Her
Genuine "Orange Blossom"
Engagement and Wedding Rings are worthy of the loviliest bride. She will be delighted with these beautiful new creations. She need never have a doubt about a ring from—

Orange Blossoms are featured in Groups of
$25 - $35 - $65
Up to $500.

A Complete Watch Repair Service.

Schneider's Jewellery
367 GEORGE. - TEL. 540

BABY'S CRY IS NOT ALWAYS TEMPER

DISTINGUISH between your baby's cry of pain and cry of temper. When it's the "pain cry" give Baby's Own Tablets at once. Mrs. May Mundy, of Toronto, finds they work *every* time.

"I am the mother of nine children, three of them prize babies, and Baby's Own Tablets have been my only medicine in raising them to the healthy children they now are. As soon as my children became a little feverish I at once gave them Baby's Own Tablets and in a very short time the fever disappeared and the children were normal again."

Equally effective for diarrhoea, upset stomach, simple croup, teething troubles and other minor ailments of babies.

Easy to take as candy. Quickly effective. Safe and harmless. Contain no opiates or stupefying drugs. Each package gives an analyst's report. Get a package today. Sickness so often strikes in the night.

Satisfaction guaranteed or your money refunded. 25 cents.

DURING MOTHERHOOD

WOMEN who dread motherhood, who suffer from loss of appetite and nausea, can be helped by the use of Dr. Pierce's Favorite Prescription. Read what Mrs. J. W. Flanagan, 16 Labatt Ave., Toronto, said: "Before the birth of my little girl I had pains in my back, had no appetite and was so weak I could hardly keep up. I took two bottles of Dr. Pierce's Favorite Prescription as a tonic and can say it stimulated my appetite, restored my lost strength and seemed to give me new life. It is excellent for weak mothers!"

Buy of your near-by druggist today. New size, tablets 50c. Liquid $1.00 & $1.35.

CHOWN HARDWARE

Smashing PAINT PRICES!

Redecorate Now at Low Cost!...

Beautiful, smart colors. Easy to apply. Very durable. For walls and woodwork. Stains, pencil marks, grease, crayon, etc., wash off.

Special! GLIDDEN SPEED-WALL Gloss or Semi-Gloss WALL FINISH Reg. $1.30 90c QT.

1c ROCK SPAR Varnish Sale!

Buy one can at regular price—get another, same size—*for only 1c extra!*

One coat looks like two. Won't mar, scar, or waterspot.

PAINT UP! BUY NOW!

with ENDURANCE HOUSE PAINT (Prepared)

Beautiful, durable colors for any exterior surface. $4.35 GAL.

FREE BOOK FREE BOOK

32-page color harmony book sponsored by leading authorities including Cecil B. De Mille, Paramount Studios; and Arthur S. Allen, color scientist, FREE!

TIME-TESTED

Insist on this famous Mark of Quality on all paints you buy.

DAY IN AND DAY OUT CHOWN Satisfies!

WE DELIVER PHONE 729

PAINT and COLOR Headquarters

DURING MOTHERHOOD

WOMEN who dread motherhood, who suffer from loss of appetite and nausea, can be helped by the use of Dr. Pierce's Favorite Prescription. Read what Mrs. J. W. Flanagan, 16 Labatt Ave., Toronto, said: "Before the birth of my little girl I had pains in my back, had no appetite and was so weak I could hardly keep up. I took two bottles of Dr. Pierce's Favorite Prescription as a tonic and can say it stimulated my appetite, restored my lost strength and seemed to give me new life. It is excellent for weak mothers!"

Buy of your near-by druggist today. New size, tablets 50c. Liquid $1.00 & $1.35.

NERVOUS?

Do you feel so nervous you want to scream? Are you cross and irritable? Do you scold those dearest to you?

If your nerves are on edge, try LYDIA E. PINKHAM'S VEGETABLE COMPOUND. It often helps Nature calm quivering nerves.

For three generations one woman has told another how to go "smiling through" with Lydia E. Pinkham's Vegetable Compound. It helps Nature tone up the system, thus lessening the discomforts from the functional disorders which women must endure.

Why not *try* LYDIA E. PINKHAM'S VEGETABLE COMPOUND?

"You'll have to play being a Paleface instead of an Indian unless you get more color in your face. Haven't I told you to drink more of that swell milk from Campbell's if you want to be strong and look it!

TELEPHONE 2210

Campbell's DAIRY PRODUCTS

ROGOW'S LADIES WEAR

20th Anniversary Sale

Is Coming to a Close—Tomorrow, Friday and Saturday are the Last Three Days! Further reductions have been made on our Entire Stock in the Store—Come and Get your Share—All New Merchandise including a New Shipment of the Most Beautiful Summer Dresses and Coats.

TWO OF OUR SPECIALS

Spring Coats and Suits

While profits are forgotten, the quality and styles remain the same. So now is your chance to get one of these

PRICED AS LOW AS

8.95 to 12.95

Dresses

A beautiful selection of dresses to choose from in all the wanted styles, shades and sizes. Never before such lovely merchandise at these low prices, that are only good for tomorrow, Friday and Saturday.

Reg. to 27.50—Marked to

1.95 to 8.95

ALL SALES STRICTLY CASH—NO EXCHANGES, REFUNDS OR APPROVALS

ROGOW'S LADIES' WEAR

440 1-2 George Street Phone 1022

JERRY ON THE JOB — TALK ABOUT ZIP! — by HOBAN

AND "GRAPE-NUTS" FLAKES HAVE ALL THE NOURISHMENT OF SUN-RIPENED WHEAT AND MALTED BARLEY. TRY YOUR OLD FRIEND GRAPE-NUTS IN THIS DELICIOUS NEW FLAKE FORM. ASK YOUR GROCER FOR A PACKAGE OF THE NEW DOUBLE-FLAVOR "GRAPE-NUTS" FLAKES

GET THE RED & WHITE PACKAGE FROM YOUR GROCER TODAY

EXAMINER WANT ADS BRING REAL RESULTS AT SMALL COST

Births Marriages In Memoriam Cards of Thanks. Deaths

BORN

OESCH. — At Nicholls Hospital, Monday, May 9, to Mr. and Mrs. Irvin Oesch, 165 Stewart street, a son, Thomas John.

ENGAGEMENT

Mr. and Mrs. Sydney Vaughan, Omemee, announce the engagement of their only daughter, Doris Elaine, to William David, son of Mr. and Mrs. David Weir, Omemee; the marriage to take place in June.

DIED

GILLESPIE, Alfred—In Vancouver, B.C., on Sunday, May 8, 1938, Alfred Gillespie, in his 83rd year, formerly of Pearl avenue, this city. The remains will arrive on the C.P.R. noon train on Saturday, May 14; funeral from D. Belleghem and Sons Funeral Home, 190 Hunter street, at 3.30 p.m. Saturday; the Rev. George S. Easton of Trinity United Church officiating. Interment in Little Lake Cemetery.

STAPLES, Rhoda Mary—At Nicholls Hospital, on Tuesday, May 10, Rhoda Mary Staples, infant daughter of Mr. and Mrs. Melville Staples. Funeral service at D. Belleghem and Sons Funeral Home this afternoon (Wednesday) at 2.30. Interment at St. Mary's Cemetery, Lifford.

KENNEDY, Helena.—At New York, Monday, May 9, Helena Kennedy, daughter of the late Michael Kennedy and Elizabeth Sheehan. Funeral on Friday, May 13, at 8.30, from the family residence, Lot 9, Con. 2, Douro, to St. Joseph's Church, for Mass at 9 a.m. Interment, St. Joseph's Cemetery.

GRANT, John.—At Uxbridge, Ont., after a short illness. He was born in Dummer Township in 1853, having lived there till late years, when he and his wife and son, Arthur, moved to a farm near Uxbridge; his wife having predeceased him a few years ago. He continued to live with his son till his passing away, on Monday evening. The funeral will be held from his late residence at 2 o'clock p.m. on Thursday, May 12. Interment will be made in Uxbridge Cemetery.

IN MEMORIAM

HEWITT. — In loving memory of Thomas Hewitt, who died May 11, 1934.

—Ever remembered by Wife and Family.

NICHOLS.—In loving memory of a dear Mother, Mrs. Steve Nichols, who passed away May 11, 1932.

A faithful Mother, one of the best,
May God grant her eternal rest;
Three little words, "Forget me not",
Don't seem much, but mean a lot;
Just a memory fond and true
To show, dear Mother, we think of you.

—Sadly missed by daughter May, and son-in-law Albert, and daughter Reta.

CARD OF THANKS

The Junior Welfare League wish to thank the following firms for their kindness and co-operation in giving their dance at the Kawartha Club, April 29: Turnbull's Florist Shop, for baskets; Comstock and Sons, for urns; J. J. Duffus Co. for carting; Mrs. Soden for help in making flowers. Mr. Roy, for a flashlight; Mr. Miller in McDonnell street, for trellis.

MONUMENTS

J. PIRIE Monuments

MARKERS — INSCRIPTIONS

Superior Workmanship

Lower Prices

71 Crescent Street Tel. 2892

1 FLORISTS 1

THE PETERBOROUGH FLORAL CO. Flowers Delicately Arranged for All Occasions. 636 Water. 'Phone 1395, Nights 1688J

CLASSIFIED ADVERTISING BRINGS RESULTS

COMING EVENTS

First Insertion, 20 Words or less, minimum charge 50c. Subsequent consecutive insertions, 40c per Insertion. All over 20 Words, 2c per extra word per insertion.

BRITISH - ISRAEL LECTURE. — All Saints' Chapel (entrance south west corner of church), Friday, May 13, 8 p.m. Subject, "Mr. Objector, I Challenge You." Speaker, Mr. Roy Lucas, Toronto. All welcome. Silver collection.

SOCIAL EVENING, Sacred Heart Church Basement, Thursday, May 12, 8.30 p.m. Your choice of Thirty Prizes, including Five Specials. Games free; admission, 25c; door prize.

MOTHER AND DAUGHTER Banquet, George Street United Church, Friday, May 13, at 6.15. Tickets, 35c and 15c.

"AUNT ABBIE ANSWERS AN AD." Play presented by Trinity Young People's Club, auspices Keene Girls' Softball Team, May 12, at Keene Town Hall. Admission 15c and 25c.

RUMMAGE SALE and Home-made Cooking, Women's Bible Class, all Saints' Parish Hall, Friday, May 13; 7 p.m. until 10.

RUMMAGE SALE, auspices Murray Street W.A., at 215 Charlotte St., Saturday, 1.30. Send in goods Saturday morning. Telephone 2940 or 1164-W.

PERSONALS

SPECIAL SALE OF USED AND TRADE-in Watches. Expert Watch Repairing. Bert Austin, 216 Charlotte. 'Phone 1633.

SAVE ON SPRING CLOTHES—HAVE them Cleaned, Pressed, Repaired or Altered at Cleanrite Cleaners, 173 Simcoe St. 'Phone 75. Delivery Service

REID'S BEAUTY SHOP (NEAR POST Office). 416 Water Street. 'Phone 2467. Fingerwave 35c, Shampoo and Fingerwave 60c. Permanents $1.75 to $7.50. Extra Special: Oil Permanents for $5.00.

SPRING CLEANING? NEW PICTURE Frames will improve those Old Pictures. Lewis R. Parks' Studio, 208 Charlotte.

ELECTROLUX CLEANING— CHESTERfields, Rugs, Drapes, Mattresses. Demothing Done. 'Phone 1679J.

TRY US FOR YOUR NEXT PERMANent — Our Permanents are individually styled: Eugene, Naivette, Nestyle, Helen Curtis Oil Wave, all individual packages. Our Waves are Guaranteed. Price from $2.00 to $7.50. End Permanents, $1.50. Elsie Blears, Manager. 'Phone 844. Welch's Beauty Salon, 140 Hunter Street.

GERTRUDE GROVELLE, 344 McGILL Street. 'Phone 2891 — Finger Waving 25c. End Permanents $1.00. Permanent Waves, $2.00 to $7.00. Ten years' experience.

FOR SALE

4 Miscellaneous 4

ANOTHER SHIPMENT OF SMART House Dresses have Arrived at Record's Store.

CAR NO. 1 GOVERNMENT TESTED Seed Oats for Sale. Also Seed Barley W. J. Charlton, Lakefield, Ont.

ELECTRIC WASHER, GUARANTEED one year. $19.50. Terms: $1.00 week Johnston's, George at McDonnel.

RADIO EIGHT-TUBE CONSOLE, $20.00. 'Phone 281.

IRISH COBBLER SEED POTATOES. 'Phone 871-41.

30 CORDS OF SOFTWOOD, $2.50 CORD, on side of Road. 'Phone 38 ring 6, Keene.

PART OF HOUSEHOLD FURNITURE. Apply 499 Murray. 'Phone 2805W.

CABIN TRAILER, ACCOMMODATION for Four, completely Furnished — Radio, Stove, Refrigerator, etc. Sacrifice for quick Sale. 'Phone 2705.

TENNIS RACQUET, IN PERFECT CONdition. 'Phone 2538F.

PIANO. 93 AYLMER STREET.

CHILD'S PLAY PEN, AT $2.00. LLOYD Baby Carriage, $5.00. Apply 110 Lansdowne.

25 BUNDLES DRY CEDAR KINDLING, $1.00. Shingle Slabs and Buttings, $1.75 Load. Kingdon Barrel Factory, 'Phone 3230.

ANNUAL PLANTS, ALL KINDS. 'Phone C. A. Hope, 2278W.

LILY OF VALLEY ROOTS, 10c. 'PHONE 1555M. 30 Lundy's Lane.

FOUR-BURNER GAS STOVE. 576 Homewood Avenue, Evenings. 'Phone 1829J.

FOR SALE

4 Miscellaneous 4

CHILD'S LARGE CRIB AND HIGH Chair. 'Phone 1433J.

BABY BUGGY, GOOD CONDITION; reasonable. 'Phone 2848.

GENT.'S BICYCLE, GOOD CONDITION, price reasonable. 'Phone 878.

PRIVATE SALE. HOUSEHOLD FURNIture, Piano, Radio, Congoleum Rug, Sealers, etc. Apply 600 Chamberlain.

SEVEN-TUBE MANTEL RADIO, $10. 'Phone 2850J.

'37 JOHNSON L.T. MOTOR ON BOAT, only few hours, perfect condition. 'Phone 2476J.

UPRIGHT PIANO, GOOD CONDITION, $25.00. Fine's Furniture Store.

MANTEL VICTOR RADIO, 1936, LONG and Short Wave, excellent condition; also Good Pram and Go-Cart. 138 Park.

WALNUT UPRIGHT PIANO, LOVELY tone, $45. 'Phone 2284.

LLOYD PRAM AND REFRIGERATOR, reasonable. 19 Dennistoun Avenue.

LARGE NEW PUNT. 5 DUNLOP Street. 'Phone 3860.

SWEET WILLIAM ROOTS, LARGE clumps, 15c each. 3 St. James Street. 'Phone 3082.

SPECIAL — POTATOES, 50c A BAG, at the House. Heavy Hemlock Slabs, 12-inch, $4.50 a Cord. All Kinds of Lumber. Bricks. 'Phone Doig 2097.

FOR SALE — LARGE CHEST OF Drawers; Small Quebec Heater, etc. 'Phone 2890W.

TOP SOIL SAND GRAVEL STAN. CURTIS

'PHONE 1177.

ENGLISH BROWN PRAM, ALMOST new; reasonable. Apply 238 Antrim Street, Lower Apartment.

DRY INCH LUMBER, SUITABLE FOR Building. 'Phone 3432W.

FOX TERRIER PUPPIES AND WIRE-Haired. 245 Princess Street.

GAS AND WOOD STOVE, GOOD CONdition, cheap for cash. 'Phone 1963.

THREE-BURNER ELECTRIC RANGE, good shape, very cheap; also Autofocus Photographic Enlarger. 314 Rubidge Street.

SAND, GRAVEL, AND TOP SOIL. Don. McKay, 'Phone 991 ring 22.

WHITE STAR SEED POTATOES, 39c at House. 118 James.

PURE AMBER HONEY, NO. 5 PAIL 40c, 2½ 20c Nice on hot cereal these cool mornings. J. S. Roberts, 31 Brown Street.

HARVEST KING — MOST OUTSTANDing mid-season Strawberry Plants—100, $1.25; 1,000, $8.00. Improved Senator Dunlap, 100, 60c; 1,000, $4.00. Fred Fife, Indian River.

GO-CART, $1.25. APPLY 507 WELLER.

CREAM BABY PRAM, IN FIRST-CLASS condition—at 72 Park Street South.

GENT.'S BICYCLE, CHEAP FOR CASH. 476 Aylmer.

QUANTITY OF OAK LUMBER. ALSO DRY PINE. 'Phone 988 ring 2.

TWO BEDROOM OUTFITS, COMPLETE with Dresser, Studio, Kitchen Cabinet, New McClary Range, in good condition; reasonable for quick Sale. Apply 461 Mark Street.

FOLDING GO-CART, CANVAS SWING, Commode Chair, High Chair, Brass Bird Cage. 'Phone 796J.

FURNITURE.

I HAVE A FEW ITEMS OF HOUSE Furnishings remaining to be Sold, including: Mattress and Springs, Some Pieces of Bedding, Kitchen Table, Secretary, Floor Polisher, etc. These may be seen at 425 George Street. 'Phone 622, before 6 p.m. Ask for Mr. Staples.

TWO 4.50 x 21, THREE 4.40 x 21 TIRES and Tubes, practically new. 67 High Street.

6 Fuel 6

DRY SLABS, REDUCED PRICES. R. Shearer, 695J.

GOOD DRY SLABS, $2.50 HALF-CORD Albion. 'Phone 58.

BAKER'S WOOD YARD — BONE DRY Mixed Softwood, $2.50 Half-Cord. Also Mixed Slabs, Cut. 'Phone 676.

DRY SLABS $2.50 HALF-CORD Dinsdale's 'Phone 153.

DRY SLABWOOD

12" - $2.50 4-Ft. - $2.00

PER HALF-CORD.

'Phone 3160

THE PETERBOROUGH LUMBER CO. LIMITED.

TOO LATE TO CLASSIFY - - By Baer

"Quick! Look in the Examiner classified ads for another apartment—we've been dispossessed."

FOR SALE

6 Fuel 6

J. E. A. FITZGERALD

COAL AND WOOD

DRY SLABS, NO EDGINGS,

$2.50 Per Half-Cord.

Cut 12" Long.

Also DRY HARD AND SOFT WOOD.

'Phone 111-110. 253 Hunter Street W.

$1.25 QUARTER-CORD, BEST DRY Slabs. 'Phone 58.

7 Live Stock and Poultry 7

STORE HOGS WANTED. 'PHONE 843M. H. Wheeler, Box 805, Peterborough.

ONE LARGE GREY MATCHED TEAM, $125. Ten two-year-olds. Two year-old Good Cows and Calf. Also Three Cheaper Mares. Dewey Hoskin, Merchant, Rockcroft.

FOUR-YEAR-OLD HORSE FOR SALE. 3083W.

Baby Chicks

F. W.'S FAST-GROWING BRAY NEW Hampshire Chicks laid at 4 months, weighed 6½ pounds at 6 months. Get Fall profits with Bray Chicks this year. Free catalogue. Bray Hatchery, Peterborough, 'Phone 3834.

8 Real Estate 8

SERVICE STATION. WRITE BOX 75, Examiner.

BUILD A HOME — PAY MONTHLY like Rent. Now you need only a small amount of ready cash to Build a Home of your own. The Halliday plan of monthly payments makes home ownership easy. 'Phone 1086 for particulars, Local Sales Representative Wm. J. Bull, 539 Downie.

BRICK 7 ROOMS, MODERN, GARAGE, Extra Lot, Benson Street $3,500

M. STOREY

374½ George Street. 'Phone 939.

TWO BRICK HOUSES, MODERN, 'Phone 2137M.

FOR SALE — 7-ROOMED BRICK House, central. 'Phone 2946J.

493 BONACORD STREET — HOUSE and Lot, $500 down, balance on easy terms.

FOR SALE — IN THE VILLAGE OF Lakefield, well located Frame Dwelling, in good repair. Available immediately. Cash or terms. Apply to Box 418, Lakefield, Ontario.

MODERN FIVE-ROOMED BUNGALOW, 81 James Street. Small payment. Easy terms.

A. E. THOMPSON, Realtor, Kresge Building. 'Phone 536.

FOR SALE — 6-ROOM HOUSE, EDGE of City, South; light, well water, garage, nearly new, $1,450. A good buy. To Rent—7-Room Modern House, West-end, vacant now, $40. Six-room House, central, $22. Seven-Room House, East City, $28. Three 4-Room Heated Apartments, central, $25 each. P. E. Rutherford, 197 Brock Street.

9X Building Material 9X

USED LUMBER, PAINT, STEEL ROOFing, Sheeting, Electric Motors, Market Prices paid for Scrap Iron, Metals, Waste Paper. Peterborough Metal and Waste Co., 256 Simcoe Street. 'Phone 697.

10 Used Cars 10

'29 CABRIOLET FORD, $135 CASH. 519 Chamberlain, between 5 and 10 p.m.

FOR SALE — '28 CHEVROLET COACH. Apply 227 Hunter Street West.

THEY'LL SELL THEMSELVES

COME AND SEE THEM

USED CARS

1937 Oldsmobile; special deluxe coach, electric clock, heater, trunk, etc.

1936 Ford Sedan, equipped with heater and radio.

1930 Chevrolet Coach, new tires. Is in perfect condition.

1929 Pontiac Sedan.

1929 Ford Coach, real good transportation.

FOLEY & WILSON

COR. McDONNEL & REID

Phone 2027

FOR SALE

10 Used Cars (continued) 10

1929 FOUR-CYLINDER DURANT SEdan, mechanically reconditioned. Ed-Walker, 135 Brock. 'Phone 266.

WILL PAY $300.00 CASH AND 1930 Essex Sedan, newly painted and overhauled, for 1935 Small Six Sedan, low mileage, good condition; or will Sell Essex for $175.00 cash. Write Box 111, Examiner.

TO RENT

11 Miscellaneous 11

GARAGE. 545 BETHUNE STREET.

GARAGE. APPLY 582 CHAMBERLAIN.

DESIRABLE HEATED OFFICES, OVER The Toronto Savings and Loan Company, recently Renovated and Redecorated Apply 437 George Street.

GARAGE. APPLY 284 LANSDOWNE Street.

GARAGE FOR RENT. 349 REID Street.

GARDEN TO RENT. 220 MONROE Avenue.

11X Apartments for Rent 11X

TWO-ROOM FURNISHED APARTMENT and a Single Large Room, Unfurnished. 216 McDonnel.

FOUR-ROOM FLAT, WITH BALCONY, central. 174 McDonnel.

TWO ROOMS AND KITCHENETTE, private entrance; reasonable; central. 960M.

BRIGHT, COMFORTABLE, 4-ROOMED Apartment, private bath, adults, 3 blocks North C.G.E. Apply 293 Dalhousie Street. 'Phone 273.

NEW MODERN 5-ROOMED LOWER Apartment, fireplace, porch. 'Phone 3625.

GROUND FLOOR APARTMENT, FOUR Rooms, hardwood floors. 553 Downie.

APARTMENT, HEATED, NEWLY DEcorated, Furnished, Unfurnished, Business Girls, Couples. 709 Water.

THREE-ROOMED APARTMENT, KITchenette, bath. 'Phone 296W.

COMFORTABLE, SMALL, UNFURnished Apartment, garden, garage. Apply 74 McDonnel if week-day, after 5.30.

11XX Houses to Rent 11XX

SEVEN-ROOMED HOUSE, HARDwood floors Downstairs, all conveniences, West-end; adults. Possession June 1. Write Box 60, Examiner.

SIX-ROOMED HOUSE, FURNACE, AND Garage, 2-piece bath. Apply 519 Elm.

SEVEN-ROOMED BRICK HOUSE, 188 Dublin. Possession June 4th, $25 a month. Apply 61 Robinson. 'Phone 1037J.

LOWER DUPLEX, OAK FLOORS, NEWly decorated, garage, Perry Street, $20. Upper 5-Room Duplex, Homewood Avenue, $24.

A. E. THOMPSON, Realtor Kresge Building. 'Phone 536.

12 Rooms 12

UNFURNISHED ROOM, CENTRAL. Apply 176 McDonnel.

TWO UNFURNISHED ROOMS, ON Ground Floor. Rent reasonable. 240 Simcoe.

THREE LARGE UNFURNISHED; CONveniences. Available May 15. 'Phone 2371F. 143 London.

THREE UNFURNISHED ROOMS, adults. 64 James Street.

TWO LARGE ROOMS AND KITCHENette, Furnished for Housekeeping; adults. 2873M.

BRIGHT FURNISHED BEDROOM, Ground Floor, central. Apply 504 Rubidge, off McDonnel.

TWO UNFURNISHED ROOMS, 338 Downie.

SMALL APARTMENT AND ROOMS TO Rent. 539 Park North.

ONE OR TWO FURNISHED ROOMS and Garage. 1827J.

FURNISHED ROOM FOR LIGHT Housekeeping. 412 George. 'Phone 2188J.

ONE OR TWO HOUSEKEEPING Rooms, Furnished. 298 Brock Street.

12X Summer Cottages 12X

FOR RENT — TWO FULLY-EQUIPPED Cottages, Lake Katchewanooka 'Phone 378W.

HALLIDAY READY-CUT SUMMER Cottages—Over 20 Designs of Cabins and Cottages, from $94.50 to $870.00 Monthly payments as low as $6.50 'Phone 1086 for Free Catalogue. Peterborough Sales Representative: Wm. J Bull, 539 Downie.

FOR RENT — FURNISHED COTTAGES Chemong Lake. Allan Mann, Peterborough (4).

FOR RENT — SANDY LAKE, FURnished Cottage, First Two Weeks in July. Ideal for children. For further particulars, write George S. Parlour, 1212 King Street W., Hamilton, Ont.

TO RENT

12X Summer Cottage to Rent 12X

WOULD LIKE COUPLE FOR SUMMER Cottage. Rent Free. Write Box 114, Examiner.

COTTAGE OF THE LATE DR. HOLLOway, Crowe's Landing, Mainland, Stoney Lake; Eight Rooms, inside toilet, bath, English billiard table, launch house, double garage, gasoline engine; ice and water supplied. Rent by Month or Season. Apply 385 Stewart. 'Phone 3493W.

WANTED.

15 Miscellaneous 15

WANTED — GARDENS TO PLOUGH. 'Phone 2505.

WANTED — WOOD TO SAW, CITY OR Country. 'Phone 2688.

WANTED — SEVEN AND EIGHT FOOT Elm Logs. H. H. Dinsdale.

LIVE POULTRY — SPECIAL PRICE 694W. 342 Stewart. M. Katz.

OLD GOLD. PHILLIPS, 408½ GEORGE (over Liquor Store).

WANTED — ALL KINDS OF JUNK. Rags, Iron, Copper, etc. Highest cash prices. Florence, 342 Stewart Street. 'Phone 694W.

HIGHEST PRICES PAID FOR RAGS, Paper, Iron, Old Stoves. J. Burfield 'Phone 2505.

LIVE POULTRY. SPECIAL PRICE. 694W. 342 Stewart. M. Katz.

WANTED — FURNITURE OF ALL Kinds. 'Phone 3475W.

THREE SMALL UNFURNISHED ROOMS July 1st or before. Write Box 112, Examiner.

17-Help Wanted, Male or Female-17

WE HAVE HELPED HUNDREDS TO obtain Positions as Letter Carriers, Postal Clerks, Customs Examiners, Clerks and Stenographers, etc., and can help you. Write us for proof and free information M C C Schools Ltd., Toronto 10 Oldest in Canada.

18 Help Wanted, Female 18

WANTED — GENERAL MAID: REFERences; sleep in. Apply 335 Stewart.

GENERAL DOMESTIC. APPLY 483 Water Street.

19 Help Wanted (Male) 19

HAVE YOU A CAR? WE CAN OFFER you Valuable Territory to cover selling our Quality Teas, Coffees, Spices, Extracts, Medicinal Preparations direct to established users in Peterborough County. Excellent opening in Peterborough also. Write T. H. Ward Company, John South, Hamilton.

WANTED — AN AGENT FOR PETERborough District to handle a new Patented Device. Excellent profits assured. Write Box 90, Examiner.

REPRESENTATIVE WANTED BY leading Toronto Security House, full or part time; can earn good income. Write at once, Box 113, Examiner.

4TH FIELD BATTERY, R.C.A. A Few Qualified or Experienced Signallers required for 4th Field Battery, R.C.A. Inquire at Armouries, Monday and Wednesday Evenings at 8.30 p.m. O.C., 4th Field Battery, R.C.A.

TWO MEN, MARRIED PREFERRED, with Car—One for Lindsay, other Peterborough. Work is permanent; good salary and bonus. Write Box 110, Examiner.

19X Agents Wanted 19X

IMMEDIATELY — AGENTS TO INTRODuce Sensational New Metal Roll Window Screens, latest improvement for Home and Office Ventilation. Nothing like it on the market. A splendid seller. Liberal commissions, large territories. Apply Bulmer and Salem Co., P.O. Box 56, Toronto.

20 Employment Wanted 20

CANADIAN LEGION HAVE LISTS OF Competent Returned Men to Fill Temporary or Permanent Positions Give the ex-Soldier a chance to work for you. 'Phone 141

HOUSEWORK FOR ADULT FAMILY. Write Box 93, Examiner.

WIDOW WANTS WORK, FULL OR Part Time, or Housekeeping to adults. Write Box 100, Examiner.

EXPERIENCED WAITRESS DESIRES Position. Write Box 94, Examiner.

YOUNG WOMAN WANTS WORK BY Day or Week. 'Phone 2478M, between 6 and 8 p.m.

21 Boarders Wanted 21

BOARDERS, CENTRAL. PHONE 1137W

GIRL BOARDERS, CENTRAL. 636 Union.

BOARD AND ROOM, REASONABLE. 'Phone 1584.

BOARDERS WANTED. 537 HARVEY Street. 'Phone 1642W, corner of McDonnel Street.

ROOM AND BOARD, PRIVATE HOME, Business Gentleman. 205 Brock.

Cottages Renting,

Bicycles Selling,

Ice Boxes Moving,

In the WANT ADS.

BUYERS OF FARM STOCK

Always follow Examiner Classified Ads. That's why farm stock is sold so quickly by using

THE EXAMINER

TEL. 1600

WHO CAN DO IT

22 Landscape Gardening 22

LANDSCAPE GARDENING, ROCK Gardens, Dry Stone Walls. Now is the time for Pruning and Spraying Cedar Hedges and Ornamental Shrubs. Gladioli, Begonias, Flowering Shrubs, Vines, Rustic Archways, variety designs. Work Guaranteed. E. J. Rutter, No. 2, Norwood, No. 7 Highway.

22f Miscellaneous 22f

PAINTING, PAPERHANGING. REAsonable Rates. 2863—1924W.

WILL CARE FOR LAWNS, GARDENS, Shrubbery, etc. 'Phone 1685W.

DUSTLESS FLOOR SANDING. J. B. Vance, 773 Aylmer. Phone 1292.

CITY MOVING AND CARTAGE. B. Shearer. 'Phone 695J.

EXPERT FLOOR POLISHING. 'PHONE 1714.

LAWNMOWERS SHARPENED

We sharpen Lawnmowers on a Lawnmower Sharpener, a machine that automatically sharpens every blade with correct bevel. R. Harran. Prompt service. PHONE 2390-W

WASHINGS DONE AT HOME, EXPERIenced. Write Box 91, Examiner.

PAINTING AND PAPERHANGING 'Phone H. White, 2312W.

CARPENTRY WORK AND REPAIRS.— 'Phone H. White, 2312W.

CARPENTRY — CUPBOARDS BUILT, Alterations, Repairs, Hardwood Floors. Estimates Free. G. Hutchinson, 'Phone 1759F.

LAWN MOWERS SHARPENED - 75c

Called For and Delivered, 25c.

MOWERS Overhauled, Ground, and Set by Hand.

Guaranteed to Cut or Money Refunded.

24-Hour Service.

Tested on Grass.

GRASS SHEARS AND SICKLES Sharpened.

CHARLTON'S WELDING REPAIR SHOP

Corner Wolfe and Rubidge Streets

'PHONE 441 — Day or Night.

23 Auto Repairs and Accessories 23

COAL OIL, 16c. DISTILLATE, 13½c Vulcanizing, Car Repairs. Guaranteed Service. Dawson's Service Station. 'Phone 1523.

28 Moving and Storage 28

SHORT DISTANCES OR ANYWHERE in Canada or United States. Covered Padded Vans. Experienced, Courteous Man. Apply, full particulars M Rawlinson Limited, 610 Yonge Street Toronto.

29 Upholstering 29

EXPERIENCED WINDOW CLEANER, Chimney Cleaner, Floor Polisher. 'Phone 2273.

30 Painters and Paperhangers 30

KELLAR, THE DECORATOR

PAPERHANGING, PAINTING AND Graining. We Sell Wallpaper and Guarantee our Work. 'Phone 2581 for Estimates City or Country.

34 Radio Service 34

NOTICE. — JAMES A. BLAIR HAS Discontinued his Radio Servicing and recommends Mr. Chalmers, Radio Service, at

OILATERIA

152 Simcoe Street, to all his Former Customers. 'Phone 777.

1939 R. C. A. VICTOR CAR RADIOS

$34.50

BROWN'S RADIO SERVICE 547 GEORGE.

37 LOST 37

LADY'S GOLD WATCH. FINDER please leave at Examiner.

ORNAMENTAL RADIATOR CAP, OFF Chrysler Coupe. Finder please return to T. H. Ruth Garage.

PROFESSIONAL

41 Accountant 41

EDWARD HUMPAGE — Chartered Accountant, Auditor, 419 George Street.

44 Lawyers 44

EMMETT F SHEEHY — Bonded Attorney Loans 397 George Street.

PECK, KERR & McELDERRY — Barristers and Solicitors, 415 Water Street Peterborough, Telephone 1950 E A Peck, K.C. F D Kerr K.C. V J McElderry K.C.

HON G. N GORDON K.C. W B GORDON — Law Offices, 395 39 George Street Appointment by Telephone 3300 and 3301

JACOB LOW — Barrister, Solicitor Notary Public. Money to Loan on First Mortgages 219 Hunter Street West Peterborough, Ont Phone 2244 Nights and Holidays 1021

ALEXANDER L. ELLIOTT, K.C. M.P.P —Barrister, Etc Money to Loan interviews by Appointment. Telephone 3. Office: 355 George Street, Kresge Building Peterborough.

W. B. PHILP — Barrister, Solicitor Notary Public. 385 Water Street 'Phone 602.

45 Veterinarian 45

HAROLD WORTON, V.S., B.V.Sc. 633 Charlotte West. 'Phone 1235.

47 Mineral Fume Baths 47

MINERAL FUME BATHS. DE-TOXIFY AND RE-VITALIZE NATURE'S WAY. 'PHONE 3157, PETERBOROUGH 220 BROCK STREET.

Paint or Paper,

Plant or Plaster,

The WANT ADS

Finds Its Master.

MONEY TO LOAN

MORTGAGE LOANS, 5½%. APPLY TO G. N. Gordon, K.C., and W. B. Gordon.

$50 TO $500

LOANS

WITHOUT ENDORSERS

12 Months to Repay. Quick Service. No Credit Enquiries of Friends or Relatives.

RATES AUTHORIZED BY SPECIAL ACT OF DOMINION PARLIAMENT

CENTRAL FINANCE CORPORAION

Second Floor, KRESGE BUILDING

355 GEORGE STREET

TELEPHONE 1703, PETERBOROUGH

Loans Made in Nearby Towns.

Tune in CFRB, 6-6.15 p.m. Daily.

WHICH DO YOU NEED?

AUTO LOAN REFINANCING OR BOTH?

SEE

DIXON & HURLEY

Peterborough, Ontario

391 Water Street. Tel. 498J.

Representing

Campbell Auto Finance Company, Ltd.

ACCOUNTS ANYWHERE IN ONTARIO.

PERSONAL LOANS $50 TO $400

To responsible persons of sufficient earning ability who are the owners of a Car or Furniture, whether fully paid for or not, we offer is service. Only your signature required. Loans repayable in convenient monthly payments.

TORO FINANCE CO.

'Phone 3110 Suite 4, Greene Building

181 CHARLOTTE STREET

NOTICES

49 NOTICES 49

Notice to Creditors

IN THE MATTER OF THE ESTATE OF ROUAMA WEBSTER, Late of the City of Peterborough, in the County of Peterborough, Housekeeper, Deceased.

NOTICE IS HEREBY GIVEN, That all Creditors and others having CLAIMS against the Estate of the said ROUAMA WEBSTER, who died on or about the Eighth Day of March, A.D. 1938, are required to send to the undersigned Solicitors for the Executors of the said Estate, on or before the 13th Day of June, 1938, their names, addresses, and full particulars of their Claims duly verified, and that after such last mentioned date the said Executors will proceed to distribute the Assets of the said Estate among the parties entitled thereto, having regard only to the Claims of which they shall then have received notice.

DATED at Peterborough, this 10th Day of May, A.D. 1938.

MARY CAREY and GEORGE CAREY, Executors,

By HALL & CARLEY.

No. 8, Bank of Commerce Block, Peterborough, Ontario, Their Solicitors.

50 AUCTION SALES 50

FOR A SUCCESSFUL AUCTION — J. H. MILES, Auctioneer, Valuator. Tel 1477.

AUCTION SALE — HOUSEHOLD FURniture, Friday, May 13, 1.30, Mr. Hugh Mathews, Water Street, Lakefield; Contents 8-Roomed House, including Good Piano, 6-Hole Range, like new, Dishes, Bedding, etc. — J. H. Miles, Auctioneer. Office, 494 George 'Phone 1477.

AUCTION SALE — SATURDAY, MAY 14th, at 1 o'clock sharp, for Mr. Jack Harris, at the Paper Mill Barns, Campbellford, Ont.: 20 Head Choice Percheron and Belgian Horses, ranging from 2 to 10 years old. Terms: Cash. —Oscar C. Morgan, Brighton, Ont., Auctioneer.

AUCTION SALE — MILES AUCTION Room, Thursday, May 12, at 1.30: Ice Boxes, Breakfast Suite, Dressers, Enamel Combination Gas and Coal Stove, Cabinet Sewing Machine, Floor Covering, Studio Couch, Chesterfield, Dishes, Walnut Chairs, Radio.

HOME IMPROVEMENT

REPAIRS, ALTERATIONS — YOUR money goes further during Halliday's Jubilee Sale. Free Catalogue shows Bargain Prices on Roofing, Wallboard, Doors, Glazed Sash, Flooring, Paint, etc. Monthly payments if desired. 'Phone 1086, Halliday's Local Sales Representative, Wm. J. Bull, 539 Downie.

SHINGLING, BRICK SIDING, INSULATION. EASTERN ROOFING CO., Peterborough 'Phone 1145W. Free Estimates. Easy Terms.

Plumbing and Heating.

FOR EXPERT PLUMBING AND HEATING REPAIRS & CONTRACTS SEE J. L. P SMITH - 372 WATER ST.

Electrical.

GRANT & LOUCKS

FOR WIRING, FIXTURES, WIRING DEVICES, REFRIGERATORS, Free Estimates on Jobs. RADIOS, ETC. 'PHONE 798.

The Examiner

CLASSIFIED ADVERTISING RATES

Cash Rate:

1 Cent per Word or Figure per Insertion. Minimum Charge 25c

Charge Rate:

2 Cents per Word or Figure per Insertion. Minimum Charge 35c

Box Numbers:

One or more Consecutive Insertions 10c

Coming Events:

Per Word per Insertion 2½c
Minimum Charge 50c

Special Announcements:

Birth Announcements	50c
Engagement Announcements	50c
Marriage Announcements	50c
Death Notices	50c
Card of Thanks (up to 1 inch)	50c
In Memoriam (up to 2 inches)	75c
Over 2 inches (per inch extra)	50c

Legal, Municipal, Government, Auction Sales:

First Insertion, per agate line	12c
Repeat Insertions	6c

'PHONE 1600

OUR BOARDING HOUSE —with Major Hoople

POPEYE —By E. C. Segar

THE TUTTS By Crawford Young

SALLY'S SALLIES

My sis is funny—when she suffered from insomnia she got very much annoyed because her foot kept going to sleep.

DONALD DUCK By Walt Disney

TILLIE THE TOILER —By Russ Westover

HENRY —By Carl Anderson

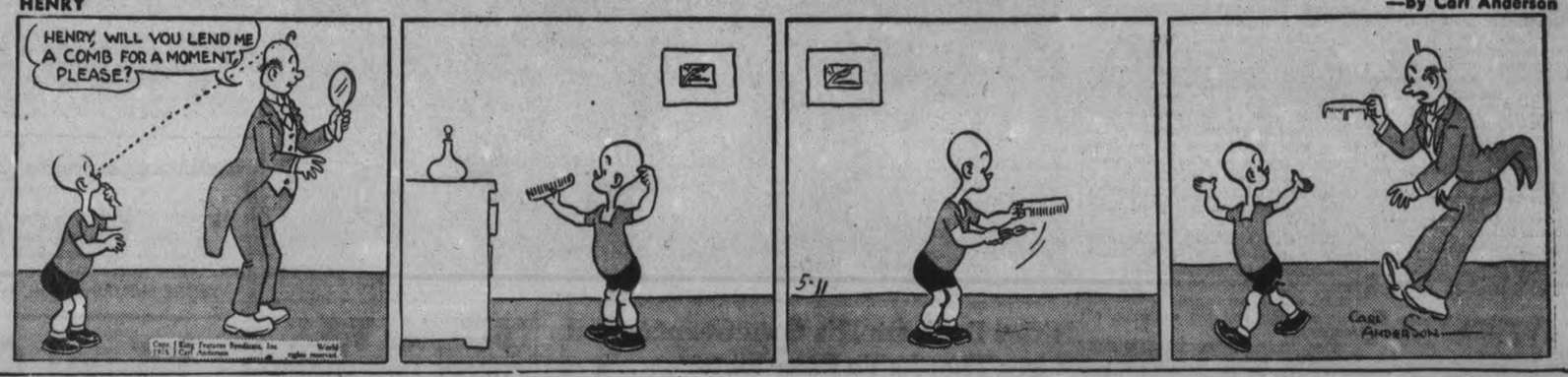

MUGGS AND SKEETER —By Wally Bishop

BRICK BRADFORD —By William Ritt and Clarence Gray

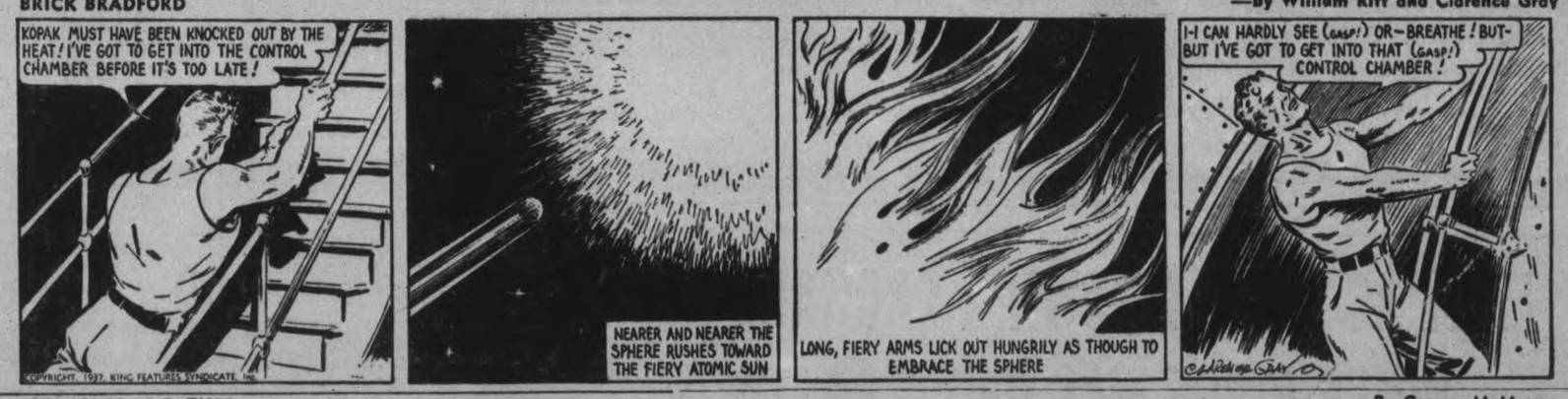

BRINGING UP FATHER —By George McManus

THE GUMPS

COMMISSION ASKS ONTARIO'S VIEWS ON ITS "19 POINTS"

TORONTO, May 11—(CP).—Views of the Ontario Government on 19 points held to be essential to any new economic or administrative formula that may be devised as a result of the Royal Commisison inquiry into Dominion-Provincial relations is sought by the commissioners in a questionnaire they have submitted to Premier Hepburn.

The Premier, earlier in the inquiry sitting at Queen's Park, informed the commission that the questions were of such importance and broad scope that they could be answered only after they had been given the consideration of the entire cabinet. The government's views are to be forwarded to the commission in a formal documentary presentation.

On each point the commission has asked the government to not only state its opinion, but to give its recommendations on how the proposals can best be carried out.

The commission completed Ontario sittings yesterday and moves on to Quebec where it opens sittings Thursday—without Chairman N. W. Rowell.

Rowell Has Cold

Mr. Rowell is confined to his home, on the advice of his physician, suffering from a slight cold. Three weeks ago he was similarly confined for a few days.

At his request, however, the commission has decided to adhere to its program and will begin its Quebec sittings Thursday under the chairmanship of Commissioner Dr. Joseph Sirois.

When the Quebec hearing is completed, the commission will open at Fredericton immediately after.

The commission heard half a dozen submissions here yesterday, winding up with the Housewives Association of Canada. Just before it received the suggestions of the League for Economic Democracy and the Economic Reform League for reforming the monetary and economic system.

The 19 Questions

The questions submitted to Premier Hepburn follow:

Is it the government's opinion there should be any change in the financial basis of confederation or in the distribution of legislative powers?

Does the government suggest any change in the present system of taxation?

Does the Government believe the weight of taxation is too great and should be reduced?

Is the Government of the opinion that the refunding of the public debt at lower interest rates is feasible? This suggestion was emphasized in Western Canada briefs. It asks also if the Government believed a refunding scheme should be accompanied by some form of debt control to prevent an undue reaccumulation of an undue burden of debt?

Should a province be unable to carry on financially, should it be allowed to default or should assistance be given to it? Information on the type of assistance and regulation is asked also.

Should subsidies from the Dominion to the provinces continue to form a part of the Canadian Federal structure?

Is the method of conditional subsidies by the Dominion to the provinces generally satisfactory in the Canadian Federal system?

Does the Government believe that its present methods of alleviating the burden of taxation upon real estate give an adequate measure of relief to municipal finances and property owners?

What is the Government's opinion concerning municipal taxation on: Government-owned commercial enterprises, Government-owned utilities, Government buildings and other Crown lands?

Would the Government indicate where there is prodigality, waste and overlapping in public administration?

Would the Government indicate where economies can be affected in public administration?

A Vicious Circle.

The commissioners pointed out that the Government submitted that a vicious circle has developed under the capitalist system, whereby the revenue for social services has to be raised by taxation with a resulting increase in prices and decrease in consumption resulting in unemployment and the necessary expansion of social services. They asked if the Government thought a revision in the system was necessary, and if the governments of Canada were providing too few or too many social services.

What form of national economy does the Government suggest to insure wide distribution of the proceeds of productive effort? And what policy does it believe the State should adopt in order to insure the profitable employment of the great mass of its citizens?

Does the Government believe, as recommended by the Nova Scotia Government, there should be an annual Dominion-Provincial conference, with a permanent secretariat for research and the collection of statistics?

Does the Government believe that provision should be made in the B.N.A. Act for delegation or transference of legislative power from a province to the Dominion or vice versa, to provide greater flexibility in the constitutional framework?

Is it the Government's view that any economies for governments and individuals would result from the attainment of uniformity in company law, securities, frauds regulations and company returns?

In the opinion of the Government, should any alteration be made in the constitutional jurisdiction over insurance?

What is the Government's view as to the inclusion in the Canadian constitution of safeguards for fundamental right of citizenship, such as freedom of speech, of the press, of assembly and of access to the courts?

Is the Government of the opinion that Canada should have the same power to legislate with respect to implementing international treaties and conventions under the present status as she had under her former status in respect of "Imperial treaties?"

Constable Wellman Has Police Badge

(Examiner Correspondence.)

HASTINGS, May 11—No more will Constable Wellman have to ask anyone to take his word, while in civilian clothes, that he is Chief of Police here. He proudly displayed his new police badge yesterday after being three years without one.

Candid Camera Shots

Candid camera shots clicked at random in Peterborough the other afternoon are shown here. The unsuspecting victims were intent on other things when the Examiner photographer "shot" them. If persons whose pictures appear here come into Examiner office and identify themselves they will each be given an enlargement of their photograph. And to other Peterborough residents; who knows, you may be the next victim.

(Examiner Staff Photo.)

Hitler Back On His Own German Soil Wires Thanks To King Victor

Brenner Pass, May 11 (AP).—CHANCELLOR HITLER'S special train, carrying him homeward from a nine-day visit to Italy, crossed into Germany today. The Governor of Austria, Arthur Seyss-Inquart, welcomed the Fuehrer at the frontier.

On reaching German soil, Hitler telegraphed his thanks to King Vittorio Emanuele and Queen Elena for their hospitality.

"Ever memorable will be the happy reception accorded me by the Fascist people and the demonstrations of Italian military forces which are above all praise," he said.

He assured Il Duce in a message that the "ideologies of the Fascist and national socialist movements are guarantees that the true comradeship connecting us will be for ever carried into our nations."

HAVELOCK

Ronald Kemp of Peterborough spent Sunday with his parents, Rev. and Mrs. S. A. Kemp.

Mr. and Mrs. Edward Fennell were in Toronto over the week-end, visiting their daughters, Mrs. James Keffer and Miss Barbara Fennell.

Miss Winnie Gillespie was the week-end guest of Mr. and Mrs. Wesley Wildman of Norwood.

Gordon Haggerty, who is at present employed with a construction company near Burleigh, spent Sunday here with his sister, Mrs. German Ellis.

Miss V. Robinson spent the week-end at her home near Madoc.

Miss Bessie Roberts of Rawdon spent the week-end with her parents, Mr. and Mrs. Charles Roberts.

Francis Voyer of Peterborough spent Sunday with his parents, Mr. and Mrs. F. Voyer.

John Adair returned to the home of his daughter, Mrs. W. W. Hill, after spending a few days recently in Toronto.

Fred McKenzie of Peterborough spent Sunday with his mother, Mrs. T. Adley.

COTTESLOE W.M.S. GUESTS AT WARSAW

(Examiner Correspondence.)

WARSAW, May 11—There was a large attendance of both Cottesloe and Warsaw W.M.S. members on Thursday afternoon, which was held at the home of Mrs. Harold Payne. Mrs. Allan Taylor presided. Mrs. Taylor welcomed the Cottesloe ladies and announced that all officers of all the branches are asked to meet in George St. Church, Peterborough on May 18, in the afternoon. Mrs. McDonald replied to welcome.

Mrs. Thomas Cooper, leader of the group for the day led the service. Mrs. Wilkinson and Mrs. Roland Payne each read scripture selections. Mrs. McDonald, president of Cottesloe led the program. Mrs. Patterson and Mrs. Freeburn took the study book lesson.

Mrs. Forsythe, Mrs. Girvin, Mrs. Blakely, Mrs. D. Tucker, Mrs. Webster, Mrs. Patterson and Mrs. McDonald each read short articles on peace in connection with various institutions or phases of life in government and church, national dealings and kindred subjects. Mrs. John Kidd and Mrs. Joe Gallagher sang "I Belong to the King." Mrs. Webster gave the story of a Cripple in China.

The service closed with the hymn "In Christ There is No East nor West." Mrs. Harold Payne, hostess and Mrs. T. Cooper, group leader, assisted by the members of the group, Mrs. Allan Taylor, Mrs. Wilkinson, Mrs. Roland Payne, Miss Clara McCracken, Mrs. Oliver McIlvena, and Miss Annie Dewart served a grand lunch, and a very happy and helpful half hour was spent.

Mothers' Day Service

The Presbyterian Sunday School Mothers' Day service was a delightful one. The church front was pretty with flowers. Marjorie Clements, Vera and Violet Derrett had gathered white trilliums for two enormous bouquets, one on either side of the platform. On the organ and table were beautiful plants, and bouquets including a lovely bouquet of spring garden flowers sent by Mrs. George Moore, and a lovely hydrangea sent by Mrs. Robert Payne. The little girls had arranged the decorations.

The program for Mothers' Day service was led by the Superintendent, Dr. Munro.

MILLBROOK

Mr. and Mrs. Francis Hankin, of Westmount, Quebec, have announced the engagement of their daughter, Mary Ellen, (Molly), to Mr. Robert Lancaster Collins, of Toronto, the marriage to take place on Saturday, June 11, in Christ Church Cathedral, Montreal.

Mr. Collins is a grandson of the late Mr. and Mrs. T. B. Collins, and a nephew of Postmaster T. H. and Miss M. L. Collins, of Millbrook.

Hugh Abbott, of Peterborough, was home for Sunday with his mother and sister, Mrs. John and Miss Meegan Abbott.

Mr. and Mrs. Will Jones, and daughter, Gertrude, of Toronto, and Mr. and Mrs. Stanley Jones, and two children, Bobby and Gwen, of Newtonville, Mr. and Mrs. Irwin Hatherly and two sons, David and Evans, made up the family party for Mother's Day at the home of Mrs. John and Miss Ethel Hatherly.

Miss Francis Turner, B.A., of Toronto, was home for Mother's Day with her parents, Dr. H. A. ad Mrs. Turner.

Mr. and Mrs. E. A. Hill and two boys, and Mr. J. W. Thorndyke, of Toronto, spent the Mother's Day week-end with Mr. and Mrs. Chas. Thorndyke

FACTIONS DISTURB U.A.W.A. EXECUTIVE

DETROIT, May 11—(AP).—Factionalism within the United Automobile Workers of America was foremost among half a dozen problems before a meeting of its internationa lexecutive board opening yesterday.

What for months had been a rivalry between two groups within the Committee for Industrial Organization union appears to have undergone a realignment that finds the membership divided under the leadership of three influential U.A.-W.A. officials.

Homer Martin, the clergyman who became the union's international president, heads the "Progressive" faction which has remained in the driver's seat despite prolonged opposition of the "Unity" group, led by Walter Reuther, president of Detroit's big west side local.

A truce between the two groups seemingly took place at the U.A.-W.A. convention at Milwaukee last August, and Martin was re-elected for two years, but not all their differences actually were buried.

Another Unit

Lately a third faction has emerged under the leadership of Richard T. Frankensteen, who was elected a vice-president and subsequently was designated assistant president by the 24-member executive board.

The husky Frankensteen, without Martin's approval, submitted to the board members his own plan for ending the factionalism. For this he was rebuked by the U.A.W.A. president. Most of Frankensteen's following is said to have come from the Reuther-Unity camp.

It was understood that Frankensteen and Reuther would lay before the board separate programs to reunite the divergent groups. It was said also that charges "probably" would be brought against Martin, but the possibility of his removal was considered remote.

Other subjects on the board agenda are proposals to reduce union expenses, conduct an organizing drive in shops competing with unionized factories, organize aircraft industry workers, and intensify the campaign to enroll Ford employees.

POOR ADVERTISING

Taxpayers of Glasgow, Scotland, are aroused because advertisements of the Empire Exhibition were sent with notices that taxes were due.

Wild Geese Flock At Barry's Lake

(Examiner Correspondence.)

HASINGS, May 11 — Many citizens have visited Barry's Lake, two miles south of here, to view a flock of 23 wild geese that have been there for two weeks. A duck hunter said it was very unusual for geese to stay in this vicinity more than a day. They usually go farther north.

NEW... a CREAM DEODORANT which safely STOPS under-arm PERSPIRATION

Arrid is the ONLY deodorant to stop perspiration with all these five advantages:—

1. Does not rot dresses, does not irritate skin.
2. No waiting to dry. Can be used right after shaving.
3. Instantly stops perspiration for 1 to 3 days—removes odor from perspiration, keeps armpits dry.
4. A pure, white, greaseless, stainless vanishing cream.
5. Arrid is the ONLY deodorant to stop perspiration which has been awarded the Textile Seal of Approval of The American Institute of Laundering for being HARMLESS TO FABRIC.

39¢ a jar

At drug and dept. stores

ARRID

EASY AS A-B-C TO OWN A PACKARD SIX SINCE PRICE WAS REDUCED $75

ONLY $496

And this is not for the lowest-priced body type, but for the big 4-door Touring Sedan! Furthermore, if your present car is of average value, it will probably cover this low down payment!

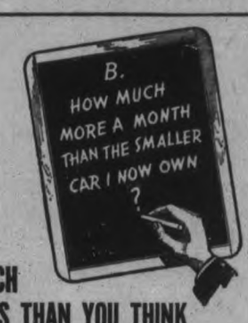

MUCH LESS THAN YOU THINK

Payments on a Packard Six usually run not over $2 to $6 a month more than those on several widely-sold *smaller* cars! And this is figuring on the popular 18-months' basis, after minimum required down payment.

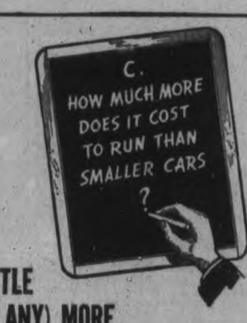

LITTLE (IF ANY) MORE

And we can prove this with actual figures that show comparative costs for Packard and other cars which you may have in mind.

YOUR EYES WILL OPEN when you see the figures which prove that almost anyone who can afford any new car now can probably afford a Packard! Think of the kick you'll get out of owning a big, luxurious 122-inch wheelbase Packard Six! And remember, though the price was cut, *the car itself hasn't been changed one iota!* Don't buy *any* car till you get the facts! Come in, drive this stunning Packard—then see if any other car can please you half as much.

4-DOOR TOURING SEDAN

NOW ONLY $1488 *Delivered in this city with standard equipment*

ASK THE MAN WHO OWNS ONE

CHARLES H. ELLIOTT

At the J. E. A. Fitzgerald Fuel Office

253 HUNTER ST. W. TEL. 1300

THE CANADIAN DEPARTMENT STORES LIMITED

THURSDAY at the C.D.S.

STORE HOURS: 9 a.m. to 5.30 p.m.; Saturday, 9 a.m. to 9.30 p.m. PHONE 3000

Men! Odd Trousers For Dress and Sport

Tropical Worsted Trousers

Leight weight and dressy in appearance

Keep in step with style, have an odd pair or two of cool trousers—these are made from lightweight worsteds—cleverly styled on pleated front models—and in smart check and strip patterns, light and dark grounds. Waist size 28 to 42, Pair 3.95

Grey Flannel Trousers

Popular for sports wear

Low-priced wool and cotton grey flannels for men and young men. Smartly tailored with medium width waistband, usual pockets and are well finished in Eaton sizes. Waist sizes 28 to 42. Various leg lengths. Pair 3.95

Wabasso Cotton Trousers

Practical, general purpose trousers for summer wear. Made of strong cottons, that stand plenty of tubing, in a choice of stripes, and check designs. Cut on usual lines with five pockets, loops, and 20-inch cuffs. Waist 28 to 42. Pair 2.95

—Main Floor. C.D.S

Boys' Shorts

A style that most boys favour in wool tweeds. Finished with "Lastex" insert at back, and buckle belt at front. Grey and fawn shade. Sizes 24 to 34. Pair .. 1.19

—Main Floor. C.D.S

Special! Sheets

Plain Hemmed

From durable white cotton, plain hemmed Size 68 x 86. Special Thursday, pair ..... .89

—2nd Floor. C.D.S

Girls! Just Arrived

Flannel Slacks

You'll find them almost indispensible to your summer sport wardrobe—For hiking, for golf, for tennis. Made from wool flannel with a small percentage of cotton—Tailored smartly, some with side buttons, or adjustable side tab. navy and brown.

Sizes 7 to 12 Years, each 1.98 Sizes 14 to 20, each . 2.95

Misses' Gaily Colored Seersucker Frocks

Smart and unusual looking, in their trick striped floral designs, on backgrounds of black, navy, wine and copen. High neck style with button fastening and zipper style. Short sleeve, and self belts. Sizes 14 to 20. Each 1.95

—2nd Floor, C.D.S.

Always Popular!

Eatonia Cardigans

The kind of Cardigans that's indespensible for damp or chilly days, and a stalwart addition to your everyday wardrobe. 3 long sleeve styles from all wool yarns—button-to neck—5 button with 2 pockets—and open neck, fish tail button type—come in a range of shades—Copen, scarlet, black, brown, green, wine, buttercup yellow. Sizes 32 to 44. Each .. 3.00

—2nd Floor. C.D.S

THE CANADIAN DEPARTMENT STORES LIMITED

Tomorrow
FAIR; SOME WARMER.

The Peterborough Examiner

Last Year
MAXIMUM 70 - MINIMUM 42

VOL. LXXX, No. 111 PETERBOROUGH, THURSDAY, MAY 12, 1938 PRICE THREE CENTS

LEAGUE VOTES FOR DUCE, RECOGNIZES CONQUEST

UNEASY BRITAIN DOUBLES ORDER ON WAR PLANES

Need 40,000 More Fliers; Balloon Barrage Charged "Farce" to Fool Nations

LONDON, May 12.—(CP Cable).—Great Britain is to double her first line strength in the air. Under a new expansion scheme announced by Earl Winterton, Chancelor of the Duchy of Lancaster, in the House of Commons to-day she is to have 3,500 first line machines by March, 1940.

The existing scheme, known as "Scheme F," calls for a first line strength of 1,750 first line machines by April, 1939. First line strength does not include reserves. Nor does it include the air forces of the Dominions.

Lord Winterton disclosed the government considers important "the possibility of building up war potential in Canada" but did not explain the reference beyond mentioning the air mission now in North America inquiring into the aircraft situation there.

The new scheme will mean the enrolment of another 40,000 officers and men within the next two years. Royal Air Force personnel now numbers 70,000. It will mean the establishment of 30 new airdromes and new flying schools all over the country. It will involve an increase in the size of the squadrons. It will mean increased reserves.

Be Tripled Later.

Lord Winterton, spokesman for the Royal Air Force in the Commons—the Secretary for Air, Viscount Swinton, is in the House of Lords—said he had received assurances from the constructors that production of aircraft would be increased 50 per cent. within the next 12 months. Afterwards it would be increased to three times the present rate.

He declared the types of aircraft now supplied the R.A.F. were very satisfactory. The new types would be still more satisfactory.

Lord Winterton's announcement came after a searching attack by Sir Hugh Seely, Liberal, who charg-

UNEASY BRITAIN
(Continued on Page 2, Column 4)

Milk Board Cuts Producer Price

TORONTO, May 12.—(CP)— The Ontario Milk Board informed Mayor Ralph Day of Toronto that a new milk price agreement has been entered into between milk distributors supplying Toronto and district, which will provide a lower price structure for milk.

The letter stated the revised agreement would go into effect almost immediately and the board of control decided to interview the Milk Board under provisions of the legislation which provides that before a revised agreement is made consumers' representatives should be heard.

DONATES A BOMBER

CANBERRA, Australia, May 12.—(CP-Reuters).—Sir Thomas Buckland, a Sydney business man, has presented the government with £10,500 ($42,000) for the purchase of a bomber for the Royal Australian air force.

Last Minute News Flashes

TORONTO. — Appeal of Alex. Lyons of Peterborough, convicted of keeping liquor for sale, was dismissed today by the Ontario Appeal Court. Lyons was sentenced at Peterborough to two months in jail. The appeal was based on the contention Lyons, who represented a liquor firm, had liquor in his possession for advertising purposes.

OTTAWA.—Formal petitions for disallowance of three Alberta mortgage enactments will be presented Monday to the Dominion Government, Justice Minister Lapointe announced in the House of Commons today.

LONDON—Viscount Swinton, Secretary for Air, declared in the House of Lords today that "in time of war Canada might, and would, become a very valuable source of supply for this country."

Violinist Engaged

The engagement of Yehudi Menuhin, world famous 21-year-old violinist, to Miss Nola Nicholas, of Australia, was recently announced in London, Eng. The young violinist proposed to his fiancee by telephone from Holland, where he was on a tour

U.S. SEEKING ISLES IN PACIFIC WASTE FOR DEFENCE LINE

WASHINGTON, May 12 (A.P.).—The United States Navy intends to add to its wartime "lien of observation" in the Pacific Ocean a few more islets near Canton and Enderbury Islands, authoritative persons said to-day in explanation of a Bill pending in the House of Representatives. Canton and Enderbury are claimed by both Great Britain and the United States.

An obscure $25,000 item in a measure which the House Naval Affairs Committee approved yesterday involves purchase by the Navy of portions of the tiny Palmyra group, about 1,000 miles south of Honolulu, informed persons said.

The projected acquisition fits into the Navy's plans for a half-circle of island warning stations about Hawaii. The House Bill would authorize $28,751,000 for 43 shore construction projects, the largest in Hawaii, Alaska, and the Canal Zone.

SCOTIAN DIES AT 105

HALIFAX, May 12 (CP). — Mrs. Fanny Lenoir, Nova Scotia's oldest resident, who had lived during the reigns of six British monarchs, died here last night after a week's illness. She would have been 105 next November.

BENNETT LOSES SISTER MILDRED, MRS. HERRIDGE

Was Popular as Hostess In New York and Ottawa; Aided 'R-B' in Campaign

NEW YORK, May 12.—(CP)—Mrs. W. D. Herridge, wife of the former Canadian Minister to the United States and sister of Rt. Hon. R. B. Bennett, former prime minister of Canada, died in a hospital here today.

Although Mrs. Herridge who was in her late 40's had been seriously ill for the last several weeks, her death had not been expected.

Mr. Herridge was at her bedside when she died. Mr. Bennett was preparing to leave Canada for New York at the time.

Her husband will accompany the body to Ottawa tonight. Funeral arrangements will be completed there.

Mrs. Herridge was the former Mildred Bennett. She was born at Hopewell Cape, N.B., the daughter of Henry J. and Henrietta Stiles Bennett.

Popular in Washington

Her marriage to Mr. Herridge took place in Ottawa while her brother was serving at Prime Minister of Canada. Soon after her marriage she accompanied her husband to Washington and was one of the United States capitol's most popular hostesses during her residence in the ministerial mansion.

Mrs. Herridge entered Memorial Hospital here about five weeks ago. Medical reports since then had been to the effect her condition was favorable and hopes had been held for her recovery. However, her condition suddenly became critical last night. She sank rapidly.

The marriage of Mildred Mariann Bennett and William Duncan Herridge on April 14, 1931, was an outstanding social event in the Canadian capital. It took place six weeks before Mr. Herridge, a prominent lawyer and distinguished soldier, proceeded to Washington as Canada's envoy extraordinary and minister plenipotentiary. Mr. Herridge served in that post until October, 1935.

Mr. Herridge's first wife, who was Rose Fleck of Ottawa, died in 1925.

Mourned In Ottawa

OTTAWA, May 12 (CP)—Residents of the capital city here received with profound sorrow and a sense of personal news of the death of Mrs. W. D. Herridge in New York. Throughout Ottawa's administrative and public circles Mrs. Herridge was merely "Mildred" — the Christian name of the woman who had endeared herself to those who claimed her acquaintance.

Few women were as well known to the Canadian people as Mildred Herridge, not because she had for years been the Chatelaine of a household whose head was her distinguished brother, the Rt. Hon. R. B. Bennett, but because of her natural capacity for making friends. She never forgot those whom she had met; her memory for remembering names and faces was a gift

BENNETT LOSES
(Continued on Page 2, Column 1)

Only New Zealand And China Are Opposed

Move by Britain, France Gives Nations Free Hand In Regard to Ethiopian Situation And Dooms Negus' Hopes for His Empire

GENEVA, May 12 (AP).—Last hopes of Haile Selassie of blocking an Anglo-French move to recognize Italy's conquest of his Ethiopian empire vanished today as a majority of the delegates of the League of Nations council declared in favor of recognition.

The council members' judgment came after a session in which the fallen Ethiopian ruler made a despairing appeal against recognition and demanded that the issue be taken to the whole assembly.

The black-garbed Negus sat silent at the council table as the president, Wilhelm Munters, Latvian foreign minister, summed up:

"The great majority of members feel that despite regrets it is for individual members to decide as they choose."

Proponents of recognition, chief among them great Britain and France, considered this summation and the preceding declarations left league states free to recognize Italy's king as emperor of Ethiopia.

Russia, Bolivia Neutral.

Ten nations declared in favor of recognition. New Zealand and China were opposed. Soviet Russia and Bolivia took neutral positions although opposed in principle.

Munster's summary simply passed over without comment Haile Selassie's plea that the question be carried to the Assembly.

The Negus' aides said they would fight out his exact status in the September meeting of the Assembly.

Bitterest opposition to recognition came from New Zealand, whose delegate, W. J. Jordan, said: "This is a return to the laws of the jungle."

The Dominion's spokesman, who is New Zealand High Commissioner in London, opened his speech by saying: "We sometimes seem to be but little different from brutes." He called the Anglo-French plan "a direct denial of collective responsibilities which are a fundamental part of the League."

HOUSE TURNS IRE ON COMMENTATORS C.B.C. BEEN USING

OTTAWA, May 12 — (CP) — Charges that one of the regular news commentary features of the Canadian Broadcasting Corporation contained imaginary facts and "Communist twaddle" enlivened a "free speech" debate in the House of Commons yesterday.

The Government was urged by some members not to "muzzle" the corporation in this respect, while others took strong exception to the people's money being spent on paid commentators who voiced their own opinions which were often at variance with beliefs prevailing in the House itself.

The programs specifically mentioned were those on which Dr. H. L. Stewart, Professor of Philosophy at Dalhousie University, Halifax, and George V. Ferguson, managing editor of The Winnipeg Free Press, at regular intervals, broadcast on a national network.

In the House, Tuesday night, the subject was raised by T. L. Church (Con., Toronto - Broadview), who criticized the corporation's policy of airing these broadcasts as well as others dealing with international affairs.

Prime Minister Mackenzie King on that occasion, agreed that radio commentators should not voice opinions and criticisms of internal affairs of other countries to an extent not indulged in by members of the House of Commons. Such criticisms and comments were unwise during critical times, and he suggested that the remarks he was then making might be sufficient to deter the corporation.

Curb On the C.B.C.?

The Prime Minister's statement was interpreted by M. J. Coldwell (C.C.F., Rosetown-Biggar), and by others yesterday as indicating the Government would put a curb on the corporation with respect to the Stewart-Ferguson broadcasts in particular.

Mr. Mackenzie King was not in the House during any part of the discussion, but Transport Minister Howe, who was piloting through Committee of the Whole, a bill amending the Radiotelegraph Act, answered for him.

Mr. Howe suggested the Prime Minister was expressing his personal views and that no action had been taken to muzzle the Radio Corporation. No such action could

HOUSE TURNS
(Continued on Page 2, Column 2)

Moscow has a drink-more-milk drive.

Groom Gets Cheque Five Feet Long

Montreal, May 12 (CP)

IT WAS the biggest cheque the teller had ever seen. It was five feet long and 20½ inches wide and instructed the Banque Canadienne Nationale to pay Eddy Larivee $150. Signed by A. S. Gregoire, the cheque represented the wedding gift by ninety of Larivee's friends, and the bank duly cashed it today.

Eddy plans to marry Henriette Noel, Quebec, next Monday. Friends presented him with the monster cheque at a stag party. The wording and figures were to scale. Gregoire signed it with a flourishing signature as large as an ordinary cheque itself. The two three-cent stamps, however, were standard size.

TRANSPORT TRUCK MEN SEE MENACE IN AGREED CHARGE

OTTAWA, May 12.—(CP).—Automotive transport organizations today combined to protest against Transport Minister Howe's bill extending jurisdiction of the Board of Railway Commissioners to cover aircraft and certain forms of shipping. They levelled their argument solely on the provision permitting a carrier to make an agreed charge with a shipper for transport of all or part of his goods.

Seeing the $4,000,000 Canadian Highway transport investment imperilled if the railways made agreed charges, Lewis Duncan, K.C., of Toronto, called the bill "a most dangerous threat to the common carrier." Appearing for the Ontario Automotive Transport Association before the House of Commons Railway committee, he supported the arguments advanced earlier by M. J. Patton of Toronto for the Canadian Automotive Transportation Association.

"You are not suggesting if this bill goes through the trucks will be put out of business?" asked Dr. A. M .Young (Lib. Saskatoon).

"This is a most dangerous threat to the common carrier," Mr. Duncan replied. It was a "blunderbuss" directed against the carrier.

In Ontario alone there are 75,000 trucks, representing an investment of more than $150,000,000, he said. There are 200,000 trucks in Canada and the investment is $400,000,000

This was supplied mainly by private individuals who put all their money into the venture. For them, everything was at stake.

New Zealand is preparing to pay pensions of $7.50 a week to men and women aged 60 or over.

WHEAT HARVEST IS 2ND LARGEST IN SOUTHERN U.S

Railroads Issue Orders For 40,000 Grain Cars To Carry Flow North

CHICAGO, May 12.—(AP)—The vast machinery that moves food from farm to consumer was being mobilized today to handle the second largest winter wheat crop ever produced in the United States.

With harvest of the first new wheat reported in the south and threshers scheduled to move into Texas fields within a week or 10 days, railroads were making plans to concentrate a record number of cars in the southwest to haul the grain to market.

Elevator interests and millers, likewise, were preparing for the influx of wheat that will give work to farmers, transportation agencies, handlers, processors and grain dealers throughout the producing belt. The flow of grain will move northward as the season progresses.

The car service division of the Association of American Railroads has issued orders for concentration of 40,000 to 50,000 box cars suitable for loading grain in the wheat belt.

The 754,000,000 bushel crop forecast in the latest official Department of Agriculture estimate would have a market value of $600,000,000.

JAPS TAKE AMOY, U.S. BLUEJACKETS HELP FOREIGNERS

SHANGHAI, May 12. — (AP)—United States bluejackets today patrolled the small international settlement on Kulangsu Island, off the South China coast, as thousands of refugees and soldiers poured in after Japanese naval forces captured nearby Amoy.

The Japanese reported occupation of Amoy Island, including the city of Amoy, important port 600 miles south of Shanghai. All foreigners were said to be safe.

The Japanese reported new gains on the Shantung front, where fully a dozen columns were moving steadily toward the Lunghai railway against "stubborn" resistance.

On the left wing of this 65-mile front, the Japanese said they had occupied Langtzelu, south of Tancheng and only three miles from the Lunghai, and said the Chinese were in "ful flight." This is the nearest they have approached the vital east-west railroad in their five-months drive.

Two Chinese divisions fighting at Matowchen, five miles northwest of Tancheng, were said to have been "almost annihilated."

While Kulangsu Island, ordinarily populated by 250 foreigners and 40,000 Chinese, was reported quiet, the great influx of refugees presented an increasing problem. It was to help control the refugees and safeguard United States property that the United States bluejackets landed from the gunboat Asheville.

The United States destroyer Edsall left Shanghai today en route to the South China coast for patrol duty. It was believed it might go to Foochow where Americans might need assistance in the event of developments such as those at Amoy.

Deaf and dumb men have organized a choir in Sarajevo, Yugoslavia.

Dies In New York

Mrs. W. D. Herridge, sister of the Hon. R. B. Bennett and noted hostess in Ottawa and Washington, who passed away in her 49th year after a five weeks' illness.

DELEGATES NAMED FOR CONVENTION TO SELECT LEADER

(By A Staff Reporter)

MARMORA, May 12.—Richard Dean of Norwood was elected president of the Conservative Association of the federal riding of Hastings-Peterborough at its annual meeting here Wednesday afternoon. He was nominated by E. J. Leeson of Havelock and W. H. Montgomery of Norwood.

Mr. Dean succeeds Fred Currie of Madoc following the custom of rotating the honor between the two sections of the constituency.

The other officers are: Don Robertson of Marmora, first vice-president; Dr. S. S. Lumb of Bancroft, second vice-president; George White of Madoc, thrid vice-president; James Moore of Queensboro, treasurer; and R. A. Elliott of Deloro, secretary.

Convention Delegates

Delegates appointed to attend the national convention of the Conservative party in Ottawa July 5, 6 and 7 were as follows

East Peterborough—Gordon K. Fraser of Burleigh Falls with E. J. Leeson as alternate.

Marmora section—R. A. Elliott with George Thompson, Reeve of Rawdon township, alternate.

Northern section—Dr. S. S. Lumb of Bancroft with C. S. Rollins of Coe Hill alternate.

Madoc section: Fred Currie, with James Nickle, alternate.

Mr. Dean and Mr. Elliott were appointed delegates to the Conservative Association of Ontario.

Denton Massey, M.P., Greenwood, Toronto, was the guest speaker for the meeting, and other speakers succeeding him in brief remarks were: T. P. Lancaster of Havelock, Dr. A. T. Embury of Bancroft, Richard Arnott, M.L.A., Belleville, and Dr. Harold E. Welsh, M.L.A., East Hastings.

The four delegates attending the Ottawa convention were directed by resolution to use their own judgment in voting for a new leader of the party to succeed the Hon. R. B. Bennett.

Reev Wm. Linn of Marmora welcomed the large assembly from all sections of the riding.

Mr. Massey's Address

The course of Mr. Massey's address was a satirical review of the three sessions of the present eigh-

NAME DELEGATES
(Continued on Page 10, Column 1)

U.S. Plays At War As "Enemy" Attacks From Atlantic

Fighting Planes And Fleet Practice Keeping European Power Out Of America

NEW YORK, May 12.—(AP)—Searchlight batteries of the United States army's coast artillery stabbed the skies in the early morning darkness throughout the metropolitan area of New York today as the general headquarters air force went on a wartime footing for elaborate manoeuvres involving "invasion" by a European power.

For five days, 24 hours a day, starting last midnight, the G.H.Q. and the combat units of the army's air power, will try to 'repel a foe which, in number of airplanes, has been described by the umpires as far superior to the defending forces.

A fleet of warships—so the tactical problem decrees—is approaching the United States coast somewhere in the New England area. Another powerful fleet is in mid-Atlantic, steaming to bolster the forces which will attempt to gain a foothold on this continent.

At 18 airdromes in six states, blanketing the rich industrial east, 3,000 oficers and men and slightly less than 200 Amercian warplanes are waiting for word to take off on reconnaissance, strafing or bombing missions.

The defence problem of the "blue" forces is two-fold: to prevent an actual landing of troops on the mainland or on any island adjacent to it; and to prevent bombing raids on industrial districts whose products are essential to victory.

Signs of recession are reported in Czechoslovakia.

Old House Collapses Killing Nine

Rotterdam, May 12 (AP)

NINE PERSONS were crushed to death today when an ancient house on the Hoogstraat collapsed. A woman, her baby and seven men were killed. The Hoogstraat is the city's busiest street and it was jammed by rush-hour crowds.

JUDGE REFUSES TO LIFT MURDER CASE FROM JURY

Claim Woman Followed The Accused to Toronto And Once to Peterboro'

TORONTO, May 12 (C.P.).—Defence of Robert J. Irwin, charged with the murder of Mrs. Nora Thormin on Feoruary 26, began to-day after Mr. Justice Norman Urguhart refused a request that the case be taken from the jury. She died of injuries which included a broken jaw and internal hurts.

G. W. Ford and Ross Wilson, appearing for Irwin, argued the Crown had produced nothing but evidence of opportunity and suspicion and that a prima facie case had not been established. Crown Prosecutor W. O. Gibson argued successfully, however, that the court could not take a murder charge from the jury, but could only instruct a jury to bring in a verdict of acquittal.

"But there is sufficient evidence to allow this charge to go to the jury," the prosecutor contended.

Mrs. W. R. Lang, who testified she had employed Irwin as a chauffeur and Mrs. Thormin as a maid, testified for the defence that she understood the man and woman were married.

"She did queer things at times on impulse," Mrs. Lang said. "He was a perfect servant."

Mrs. Kathleen Halferty said that when Irwin came to Toronto from Gananoque, where Mrs. Thormin's estarnged husband lives, Mrs. Thormin followed him.

"She even went after him to Peterborough," the witness declared.

REVISED DIVORCE MEASURE PASSES

OTTAWA, May 12 (CP). — First measure of the parliamentary session to originate in the Senate, the bill to widen the grounds for divorce in Canada today awaited third reading, usually a formality. Before it becomes law the measure must also pass the House of Commons, where, it has been predicted, it will meet strong opposition.

Adoption yesterday of the report of a committee which amended the legislation after it had been given second reading paved the way for final action. The measure was drafted along the lines of the Liberal Divorce Bill adopted some months ago in the British Parliament.

As it stands now the bill would add cruelty "as interpreted and determined by the High Court of England," desertion for six years, incurable insanity and exceptional moral depravity on the part of the husband to the present single grounds for divorce—adultery.

3-Year Clause Out.

During committee consideration of the bill, introduced by Senator Lendrum McMeans (Con., Winnipeg), a clause which would have prevented divorce petitions being entertained until after three years from the date of the marriage was struck out.

Discussion of the committee report yesterday centred on the constitutionality of various clauses of the bill. Opposition Leader Meighen led an attack on an argument of Sir Allen Aylesworth (Lib., North York) that some clauses were unconstitutional. Sir Allen had directed his attack at clauses treating of the legitimacy of children, provision for the children of divorced couples and nullity of marriages.

King Celebrates Year On Throne

LONDON, May 12.—(CP).— A 41-gun salute in Hyde Park to-day marked the first anniversary of the Coronation in Westminster Abbey of King George VI and Queen Elizabeth.

But beyond the salute there was little to mark the day as a special one. His Majesty, preparing for a tour of Lancashire next week, signified his approval of the distribution of copies of portraits of Their Majesties to the Government Houses of the Empire, including Canada. The portrait is by Gerald Kelly, a member of the Royal Academy.

India has allotted $384,000 to be used in the United States to advertise Indian tea.

Eckener Charges U.S. Dooming Any Future Zep Flights

Blames One Man, Ickes, For His Opposition To Export Of Necessary Helium

WASHINGTON, May 12 (AP) — Dr. Hugo Eckener held little hope today for the future of Germany's lighter-than-air passenger travel, in view of the apparent failure to obtain helium from the United States.

"There will be no more passenger zeppelin flights without helium," the veteran president of the zeppelin manufacturing plant said in an interview.

He explained he felt "disappointed and astonished" by the refusal of Interior Secretary Ickes to consent to sale of the non-inflammable gas.

"It is sad," he said, "that we are held up by the military opinion of one cabinet officer, when the United States military authorities have indicated they fear no military developments from the sale."

Ickes is a member of the board of six cabinet officers who must agree to the sale of any helium to foreign powers. The United States has a natural monopoly of gas. Eckener said the decision might be "the death stroke" to the experiment in lighter-than-air transportation. He insisted that Germany would derive "no military use whatsoever" from helium.

The father of transatlantic dirigible travel said he expected to continue zeppelin development at least another year. "Maybe something will change by then," he added.

The demand for helium to inflate the giant airships was spurred by the explosion at Lakehurst, N.J., last year of the zeppelin Hindenburg, in which 36 persons were killed.

Horse, Wooden Leg In Relief Demands

Islington, May 12.

WHEN ETOBICOKE Welfare Board met this afternoon, it found an unusual agenda before it.

For the most part it had to do with applications from relief recipients, who wanted a variety of supplies, including a horse, a cultivator, a wooden leg, glass eyes, spectacles and several sets of teeth.

Lack of funds forced the board to reply that the requests could not be complied with.

TWO FEET OF HAIL

BELLEVILLE, Kas., May 12.—(AP)—Hail drifted two feet deep during a 15-minute storm here last night. It blocked entrances to business buildings and shattered many windows.

Doctor Called To Aid Injured In Crash Involving His Own Stolen Car

Hamilton, Ont., May 12 (CP)

CHARGED with theft of a car owned by Dr. C. L. Rymal, two men were arrested last night after a hectic chase when their machine was involved in an intersection crash with three other cars while trying to elude the police cruiser.

Those arrested were Elton McKay, 30, and John Smith, 33, a cripple. Dr. Rymal himself was called to attend those injured in the crossing accident, not knowing that his own car was involved. In the mix-up Mrs. John Galloway, Hamilton, was slightly injured.

McKay was sought since his escape from the Burwash reformatory June 12 last year, according to police. Every member of the department had been armed with McKay's description as a result of charges against McKay of forgery and uttering.

Record and Forecast of Weather

The Examiner's Barometer
Noon - - 29.2

Peterborough Temperatures

To-day:
6 a.m. - - 38
Noon - - 49
Yesterday:
Highest - 48
Lowest - - 37
One Year Ago:
Highest - 78
Lowest - - 43

Lowest overnight temperature was 36 degrees and some districts are reporting slight frost damage. One year ago to-day, Coronation Day, a warm maximum temperature of 78 degrees was registered.

Sun—Rises at 4.57 a.m., Sets 7.32 p.m.

Weather Forecast

Lower Lake Region and Georgian Bay —Fresh north-west winds; partly cloudy and cool. Friday: Fair, with a little higher temperature.

Northern Ontario — Northerly winds; partly cloudy and cool. Friday: Fair, with a little higher temperature.

Ottawa and Upper St. Lawrence Valley — Moderate to fresh winds; cloudy and cool, with scattered showers. Friday: Partly cloudy and cool.

Lake Superior — Moderate northerly winds; fair; cool to-night. Friday: Moderate winds; fair, with a little higher temperature.

Kenora and Rainy River — Southerly winds; fair to-day and Friday, and becoming a little warmer.

Manitoba — Fresh southerly winds; fair and moderately warm. Friday: Fresh south and south-west winds; mostly fair and warm to-day and Friday; a few light scattered showers in eastern districts.

Sudden Air Raid Surprises Barcelona Kills 47 Before Crowds Scatter

Barcelona, May 12 (AP)

AT LEAST 47 persons were killed and 70 or 80 injured today when insurgent planes made a swift raid on the centre of this capital of government Spain.

The raiders approached with such speed, unheralded by the usual anti-aircraft fire, that exploding bombs were the first indication in many parts of the city a raid was in progress.

Streets were jammed with crowds which had no time to take shelter.

Authorities immediately began searches through wrecked buildings for victims. Anti-aircraft squads had time to fire only a few rounds before the raiders made off.

Negus Pins Hopes Upon Assembly

Emperor Voices His Sorrow at British Desertion As Two Great Powers Fawn Italy

GENEVA, May 12 (AP).—Emperor Haile Selassie today demanded that the question of recognizing the Italian conquest of Ethiopia be taken to the League assembly.

The demand of the former negus if accepted would delay Anglo-French plans to recognize the king of Italy as Emperor of Ethiopia.

Haile Selassie, too ill to speak, sat at the League council table while his representative, Ato Lawrence Taezez, read his speech.

He told the council he had come to Geneva to "defend my own people."

"All the procedure that the League can command has been used to try to get Ethiopia out of this body of nations," Taezez read in a low voice.

The statement of the exiled Emperor said Ethiopia held not only legal but factual rights as an independent state and that Italy had by no means completed conquest of the country.

"I am sorry I do not find myself in agreement with Great Britain, which has given me hospitality, and France, to whom Ethiopia owed its original membership in the League," the statement continued.

"Members of the League, this is a reign of fear. The states that are members of the League are each one for himself. They are tearing up treaties of non-aggression, the League of Nations covenant and the Briand-Kellogg pact.

"Since the contagion of aggression has spread throughout the world, states have permitted international morale to vanish. May God forgive them."

Mourns British Desertion.

The statement expressed Haile Selassie's "sorrow to see the most powerful state in the world which has never ceased to affirm its attachment to the covenant desert us in our sorrow."

Georges Bonnet, French Foreign Minister, spoke when the Ethiopian statement was completed.

"We have done all we can," said Bonnet, shaking his head emphatically at the Negus, who sat with his eyes closed.

He said all members of the Council were "sorrowful" over the step which "must be taken."

"The presence of Emperor Haile Selassie increases our emotion," he said.

The Negus had entered the League building by a back door to avoid the crowd which had gathered. He took his place in the 15th seat at the Council table—the place formerly occupied by the Italian delegate—

NEGUS PINS
(Continued on Page 10, Column 8)

MORE ABOUT—

BENNETT LOSES

(Continued from Page 1)

peculiar only to those who know how to treasure friendship.

Took Part In Campaign

Prior to her marriage in 1931 she was the constant companion and confidante of her brother, Mr. Bennett. She accompanied him on his political campaign preceding the 1930 election, and at times ventured little platform addresses in his support. They were naive utterances which were always pleasing, always refreshing.

After her marriage to Hon. W. D. Herridge, she filled the role of hostess at the Canadian legation in Washington, to which post her husband had been appointed. There her popularity was immediate and continued until the departure of the Herridges from the United States capital late in 1935. In April, 1932, her son, William, was born.

Returning to Ottawa, she took her place in the social life of the city, her public activities embracing presidency of several organizations, among them the Ottawa Women's Conservative Club, the Ottawa Women's Club and the Mount Allison Alumnae Association. She was Hon. President of the newly formed Conservative Women's Business Club.

BETTS LAID TO REST

LONDON, Ont., May 12—(CP).—Frederick Cronyn Betts, London's representative in the House of Commons, was laid to rest Tuesday afternoon.

Friends and associates from all walks of life paid their tribute to the 42 year old statesman, soldier, lawyer, sportsman and gentleman, who was drowned while on a fishing trip along the Blanche river in Quebec a week ago.

SUBDUED CHIMES

Chimes in the new City Hall in Pretoria, South Africa, refuse to function properly, and the city must spend $5,000 more to make them ring loud enough to be heard throughout the city and suburbs.

MORE ABOUT—

HOUSE TURNS

(Continued from Page 1)

be taken under the Act except in case of war, riots or other grave emergency.

Mr. Coldwell precipitated the discussion when he declared the discussion of policies of the British Parliament and Government were the same as discussing domestic affairs because if the former led to war Canada would be involved. He urged the Government take no action to restrict freedom of speech on the air. But could only interpret the Prime Minister's remarks as being an indication pressure would be brought to bear upon the corporatnon.

Cahan is Opposed.

C. H. Cahan (Con. St. Lawrence-St. George) said he had no objection to people buying time on the air to expres stheir views but he condemned the practice of paying salaries and providing expensive facilities and networks for the commentators referred to.

From his own knowledge and experience, Mr. Cahan said, these comentators sometimes trusted to their imagination for facts, and when not trusting to their imaginations were, on occasions, "simply repeating communist taddle which finds expression in some of the German and other foreign newspapers."

J. S. Woodsworth, following Mr. Howe's explanation of the Prime Minister's remarks, said: "I do not think the Prime Minister can very well speak as a private individual in his House, especially when he lays down such important propositions as he did last night. I regard them as a very serious menace to the freedom of speech which we should have in this country.

"oS long as I am a member of this Parliament I propose to speak definitely regarding anything that concerns the interests of my country, whether it is being talked about in New Zealand, Great Britain, or Germany or Russia or anywhere else."

A Sacred Right.

Joseph Thorson (Lib. Selkirk) said "the right of public discussion is one of the most sacred rights that we in a democracy enjoy. It is one that men have fought to win, and we must not permit encroachment upon that right." The speech by Mr. Cahan was "an attempt to insert the thin edge of the wedge of repression of that right."

Commentators were employed for the sole purpose of expressing their views of the news, not for straight narration of the news which was provided in other services. The broadcasts under discussion were "eagerly awaited by thousands from one end of Canada to the other."

A recent decision of the Supreme Court, Mr. Thorson said, had established that "the right of public discussion of public affairs underlies our whole constitution."

Malcolm McLean (Lib. Melfort) differed with Mr. Thorson. "Should paid servants of the Corporation have more latitude in remarks or criticism of either parliamentary or other subjects than do the representatives of the people in this House?" he asked. "To me that is a most amazing doctrine. I do protest against the possibility of public money being spent on peddling political propaganda."

Hon. H. H. Stevens (Recon. Kootenay East) agreed in part with Mr. Thorson and thought any limitation of speech on the air should be the same as limitations to platform speech and the newspapers.

"But when it comes to a Government paying a man to express views for which the Government would not hold themselves responsible, from which views they may indeed differ, then I think we are entering upon a dangerous field."

Same Supervision.

Mr. Stevens thought the Radio Corporation should be limited to supervision of the technique of broadcasting and that the business of broadcasting itself should be left in the hands of private corporations.

A. A. Heaps (C.C.F. Winnipeg North) observed that in his criticism of the Stewart-Ferguson commentaries Mr. Cahan had not named any specific instance of mis-statement of facts.

Mr. Cahan replied he would direct the members' attention "to reference by Mr. Ferguson to what he called the Cliveden intrigue, when he broadcast throughout Canada that there were meetings at Cliveden, at Lady Astor's house, which brought the Government of the United Kingdom under the influence of 'Der Fuehrer' of Germany—

LACK OF ONE TIP BRINGS FAILURE TO BRAZIL REVOLT

RIO DE JANEIRO, Brazil, May 12.—(AP).— Brazil's strong man president, Getulio Vargas, invoked full military and police action today to wipe out the Fascist Greenshirts, whose 3¼-hour rebellion failed because they did not know the government palace was without a garrison within its walls.

Police, with 500 of the rebes already in jail, spread through the city, searched every suspected Fascist's home, and found evidence the revolt was well planned but had been executed without coordination.

The rebels made their attack yesterday against President Vargas' palace, the residence of the chief of staff of the army, and other strategic points—but they lacked the one vital piece of information that could have carried them to at least momentary success.

J. Alberta Lins De Barros, who helped defend the President's palace told about it to-day.

"I believe the attackers did not know the palace was completely without an internal garrison, otherwise they would have advanced into the palace instead of fighting in the gardens," he said. "The truth is the President's life was in imminent danger."

Vargas, with his dark-eyed 23-year-old daughter, Donna Alzyra, and only five others were inside ready to fight off the attackers from palace windows, but fighting outside apparently convinced the rebels they faced a strong body of defenders. Arriving reinforcements saved the palace and the attackers capitulated.

Vargas invoked martial law to carry on puntive action against leaders of the revolt. Twelve were killed and 22 injured in the short-lived revolt.

CAMPBELLFORD

D. Carnegie's Book Is Topic Of Study

(Examiner Correspondence.)

MILLBROOK, May 12. — The Young People's Union met in regular session on Tuesday and inaugurated the Interest Groups which are to feature the May meetings.

Jean Burnham led the one on "How to Win Friends and Influence People," basing her talk on Dale Carnegie's book of that title. The students were so interested that they voted to complete the book's study in the Interest meetings.

The president, Phyllis Kidd, and Della Mae Sisco are taking turns in leading the group studying "How to Make the Most of the Worship Period," which also had an interesting and profitable session.

The devotional section was in charge of Miss Sisco, Leitha Edworthy reading the lesson, and the leader giving a helpful commentary on it. A hymn and the benediction closed the gathering.

WARKWORTH

Mr. and Mrs. Neil Thompson, Mrs. J. E. Thompson, Mr. and Mrs. O. E. Kelly and Patricia visited relatives at Rossmore, Sunday.

Mr. and Mrs. J. E. Musgrave of Toronto spent the week-end with her mother, Mrs. W. J. Baker.

Miss Mildred Nelson and mother, Mrs. W. H. Nelson of Dartford, visited relatives at Consecon Sunday.

Mr. M. J. Baker, Mr. and Mrs. Clifford Baker and Carrol of Hastings visited Mrs. W. J. Baker, Sunday.

things such as that which started first in foreign propaganda."

The committee proceeded to discuss the Bill itself, dealing with that section which would require repairmen to refuse repairs when the radio set is not licensed. Several members including Opposition Leader Bennett declared this was going too far.

Mr. Howe observed that it was already the law that no radio could be sold except with a licence, and this was merely a further effort to ensure that all radio users paid the necessary fee.

Military Women In Parade

In marked contrast to previous Mexican May Day parades, 70,000 men and women marched through the streets of Mexico City without any disturbance. Instead of carrying guns as in previous years the workers carried shovels and pitchforks. A detachment of the women's militia is shown ABOVE taking part in the parade.

MORE ABOUT—

UNEASY BRITAIN

(Continued from Page 1)

ed the House had been lulled by ministerial pronouncements into a false feeling of security.

In Sir Hugh's view the Air Ministry was not the proper body to have charge of large-scale production. A Ministry of Supply should be created. It was known throughout the R.A.F. that the Air Ministry was unwieldy with committees which were lacking in decision and held up production.

Far From Parity.

Great Britain, he said, was not within distance of Earl Baldwin's objective of parity with the most powerful air force within striking distance. Germany was able to produce from 400 to 500 planes a month and was not working at capacity.

Within a year Germany could have something like 6,000 machines.

Sir Hugh gave as an instance the Hawker Hurricane type. An order was given for 340 of these machines two years ago. Only 28 were in service. Of the spitfire type only one was in being. The Air Ministry was delaying production by too many types of machines and gun turrets.

"You are falling further and further behind," he declared. "Germany is laying out so that she can produce in wartime. We are merely building what is really a peacetime expansion."

Could the minister deny, Sir Hugh asked, that operational training was practically non-existent and that it could not be pushed forward because of the danger of wastage? Could the minister deny that bombing accuracy now was less than before expansion?

Few Balloon Men

There had been a lot of propaganda, he charged, about the balloon barrage planned for the defence of London, trying to make people believe the balloon barrage now was ready, whereas only 330 men had been trained, of whom only 160 were really trained.

"You have got a few balloons but you have not got men," he asserted. "You cannot use them without men. It is camouflage. You are putting up a farce to make people believe there is security."

It could not be denied, Sir Hugh added, "that the present state was highly unsatisfactory in regard to airplanes and worse in many respects in regards to armament.

"The scheme never would stand up to war conditions," he declared.

Oil taken from whales caught in the Antarctic during the winter season filled 3,367,000 barrels.

KALADAR CRASH KILLS MOTORIST

(Examiner Correspondence.)

TWEED, May 12.—Captain T. E. Haight, 55, of Mount Clare, New Jersey, was instantly killed, when the automobile which he was driving turned completely over along No. 7, five miles east of Kaladar at noon, Wednesday, while Frank Austin, 58, 307 Fairlawn Ave., Toronto, sustained superficial injuries. The accident was caused by the blowing out of a rear tire on Mr. Haight's car forcing the vehicle into the ditch.

Austin was rushed to the Belleville General Hospital where he was admited shortly after 2.00 p.m. Wednesday. Following examinations by Dr. G. S. Stobie, hospital officials announced Austin had sustained superficial head injuries and minor abrasions, but he was not considered to be in a serious condition.

The two men were proceeding westerly in Captain Haight's car when a tire blew out forcing the vehicle into the north ditch, where it turned completely over, pinning Haight beneath the steering wheel and resulting in his instant death. Austin managed to extricate himself and was rushed to the Belleville General Hospital by a passing motorist.

Investigations into the accident are being made by Constable C. J. Hayes of Tweed and Constable Patterson of Sharbot Lake. An inquest is expected to be held.

Moonshiner Robbed

Charged with being found in the possession of a still suitable for the manufacture of illicit liquor, Charles Genereaux of the Township of Elzevir, appeared before C. H. Kerr, Justice of the Peace, at Tweed Tuesday and was remanded for one week. Genereaux was arrested by the R.C.M.P. following the discovery of an illicit still on his property Tuesday. A boiler worm cooler and fifteen gallons of mash was confiscated by the Mounties, the mash being destroyed. Genereaux was admitted to bail, set at $500.

SHAVINGS GET AFIRE

WIARTON, Ont., May 12—(CP).—Firemen still kept watch today at the Wiarton Furniture Company plant to prevent possibility of further break-out of a blaze which caused considerable damage last night in the "Dutch oven" section of the plants. The "Dutch oven" section, located between the main plant and the boiler room, is used for storing shavings before they are conveyed to the furnace room.

India will spend $675,000 to increase tea consumption in India.

OUR BOARDING HOUSE —with Major Hoople

buy Lysol Disinfectant for FEMININE HYGIENE

Trade-mark "Lysol" Registered in Canada

LYSOL vs GERMS—This booklet contains vital facts about feminine hygiene and other uses for "Lysol". It will answer many questions that are in your mind. Write for a free copy to Lysol (Canada) Limited. Dept. PET, 9 Davies Avenue, Toronto.

Cheese Quotes Produce and Livestock

ONTARIO GRAIN

Approximate prices track shipping point—Wheat, 74 to 76c; oats, 40 to 42c; barley, 52 to 54c; corn, 66 to 68c; rye, 58 to 60c; buckwheat, 60 to 62c; malting barley, 52 to 54c; milling oats, 40 to 42c.

TORONTO FEED PRICES

Following are the approximate prices quoted for feed in ton lots, packed in bags (delivered f.o.b. Toronto): Bran, $28; shorts, $29; middlings $31; corn $39.50; flax, $73; cottonseed meal, $40.00; linseed oil cakes, $51; tankage, $62; salt in blocks, 50 pounds, 50c each; in bags, $:9 per ton. Molasses, barrels, 23c per gallon.

MONTREAL FLOUR AND FEED

Cash grain: No. 1 Northern wheat, $1.26¼; No. 2, $1.23¼; No. 3, $1.18¼; No. 3 C.W. oats, 55⅞c; No. 1 feed oats, 53⅞; No. 3 C.W. barley, 65¾c; per bushel, basis track, Montreal ex-store corn being "in bond."

Millfeed. — Bran, $28.25; shorts, $28.2 5; middlings, $33.25; per ton carlot quantities, delivered in Montreal freight points.

Other quotations unchanged.

MONTREAL PRODUCE

Prices firmed on Montreal open produced markets.

Butter was quoted at 28¼ to 28½c a pound for No. 1 in carlots or less with lots to retailers at 2½ to 29c for solids, 29 to 29½c for No. 1 prints and 28½ to 29c for No. 2 prints. Receipts: 38 boxes.

Graded egg shipments in carlots or less were 24c a dozen for A-large, 23c for A-medium, 22c for B, and 20½c to 21c for C. Receipts: 2,507 cases which includes 700 for export.

Cheese was 14¾ to 15c a pound for Ontario white and colored. Receipts: 175 boxes.

Potatoes.—Quebec white, No. 1, 80's, 55c; N.B. Mountains, No. 1, 80's, 60 to 65c; P.E.I. Mountains, No. 1, 90's, 85 to 90c; Florida No. 2, bushel, $1.85; South Carolina, barrels, new, $6 to $6.25.

TORONTO CHEESE

TORONTO, May 12 — (CP). — Wholesale cheese prices were steady to-day, with dealers buying large, colored, paraffined and government grades at 15½ cents.

Wholesalers offered cheese to retailers at the following prices:—New, large, 16c; twins, 16¼c; triplets, 16½c. Old, large, 20c; twins, 20¼; triplets, 20½. Medium, 19c; twins, 19¼c; triplets, 19½c.

TORONTO POULTRY

TORONTO, May 12 — (CP). — Wholesale poultry prices were unchanged to-day.

FRUIT AND VEGETABLES

TORONTO, May 12 — (CP). — Wholesale prices on fruit and vegetables supplied by White and Co. to-day were unchanged with the following exception:

Maryland and Kentucky strawberries, Aromas, 25 qt. to case, $6.

TORONTO PRODUCE

TORONTO, May 12 — (CP). — Wholesale prices (United Farmers Co-operative Co.) to-day were:

Eggs.—Grade A-large, dozen, 20c; grade A-medium, 19c; pullets, 17c; grade C, 16c.

Churning Cream.—No. 1, lb., 28c; No. 2 lb., 26c.

Butter.—No. 1 solids, lb., 28c; No. 2 solids, 27c; No. 1 prints, 29c; No. 2 prints, 28c.

Potatoes f.o.b. in Toronto.—Ontario, 45 cents.

Mill Feed.—Bran, 28; shorts, 29; middlings, 31.

TORONTO LIVESTOCK

TORONTO, May 12 — (CP). — Cattle prices were generally a shade lower in slow trading on the Toronto Livestock Market to-day. Hogs settled steady and calves held to about previous price levels. No sheep or lambs were offered.

Receipts reported by the Dominion Livestock Branch were: Cattle, 230; calves, 180; hogs, 450.

Butcher steers and heifers sold at $5.25 to $6.60. Good cows were $5 to $5.50, with canners and cutters from $2.50 to $3.50. A few good butcher bulls reached $4.75.

The calf supply was generally common to medium quality, prices ranging from $4 to $5.50. Some good calves brought $7.50 to $8.

Off-truck bacon hogs closed at $10.

Representative Sales Yesterday

Heavy Steers.—1, 1380 lbs., $7.25; 2, 1285, $7; 7, 1160, $6.75; 15, 1160, $6.50; 3, 1180, $6.50; 7, 1080, $6.25; 5, 1080, $6; 2, 1135, $5.75.

Light Steers.—3, 825 lbs., $7.25; 12, 880, $6.75; 21, 960, $6.50; 4, 1040, $6.40; 14, 820, $6.35; 17, 980, $6.25; 8, 960, $6; 14, 920, $5.75; 5, 820, $5.50; 4, 800, $5.25.

Heifers.—27, 930 lbs., $6.75; 1, 850, $6.50; 4, 820, $6.35; 6, 820, $6.25; 8, 800, $6; 8, 830, $5.75; 2, 720, $5.50; 2, 1175, $5.35.

Cows.—12, 1160 lbs., $5.50; 10, 1130, $5.25; 20, 1120, $5; 3, 1280, $4.75; 10, 1130, $4.50; 2, 1010, $4.25; 3, 1080, $4; 2, 950, $3.75; 10, 860, $3.50; 2, 1170, $3.25; 2, 860, $2.50.

Bulls.—1, 1490, $5.25; 1, 1390, $5; 3, 1700, $4.50; 1, 1130, $4.35; 2, 1170, $4.25; 1, 1420, $4.10; 3, 900, $4.

Fed Calves.—3, 613 lbs., $5.75; 13, 700, $7.50; 5, 600, $7; 6, 700, $6.75; 9, 600, $6.50; 11, 520, $5.50.

Store Cattle.—2, 830 lbs., $5.25; 4, 800, $5.

Veal Calves.—1, 240 lbs., $9; 2, 200, $8.50; 3, 206, $8.25; 22, 200, $8; 6, 185, $7.50; 23, 160, $7; 9, 144, $6; 28, 138, $5.50; 6, 167, $5; 2, 200, $4.50; 1, 110, $4; 3, 203, $3.50.

Sheep.—3, 150 lbs., $5.50; 8, 151, $5; 2, 170, $4; 1, 170, $4.50; 4, 108, $2.50.

Lambs.—15, 85 lbs., $10; 3, 103, $9.

Spring Lambs—6, $10; 2, $9.50; 4, $5.50; 12, $5.

ONTARIO HOGS

TORONTO, May 12 — (CP). — A gain of 20 cents by Barrie dressed weights was the only change at reporting bacon-hog markets.

Liveweights.—Hull, $9.50; Peterborough, $9.65; Brantford, $9.75; London, $9.50; Chatham, $9.25; Stratford, $9.65.

Dressed-weights. — Barrie, $13.00; Hull, $13.00; London, $12.70; Kitchener, $12.70; Chatham, $12.60; Stratford, $12.70; Peterborough, $12.75.

EAST BUFFALO LIVESTOCK

Hogs, 100; truck-ins largely, $8.25; good and choice rail run, $8.50.

Cattle, 100; heifers, $8.60; medium bulls, $6.50 to $7; low cutters and cutter cows, $4.25 to $5.40.

Calves, 100; vealers, $10.

Sheep, 200; shorn lambs, $7.50 to $7.60; medium and mixed grades, $6 to $7; fat ewes, $4.50 down.

MONTREAL POULTRY

Poultry prices quoted here to-day: Milkfed A, 6 lbs. up, 31c; B, 6 lbs. up, 29c. Selects, A, 29c; B, 27c. Fowls, 6 lbs. up, 21 to 22c. Turkeys, 10 lbs. up, A, 26 to 27c; B, 24½ to 25c; 10 lbs. down, A, 24 to 25c; B, 22 to 23c. Poultry prices nominal.

WINNIPEG GRAIN.

Winnipeg grain dealers lacked incentives to buy or sell and futures held close to yesterday's final prices for most of the session. Final quotations were ⅛ to 1 cent lower, May $1.15⅛, July $1.05⅝, and October 87⅞ cents.

Exporters and southern interests made purchases on a small scale, but dealings failed to become active despite continued reports of crop deterioration in Texas and Oklahoma dry arears. Rust and frost damage also were mentioned.

Actual new Canadian export business was difficult to confirm, but barley export sales, principally to the United Kingdom, were placed at 100,000 bushels.

Yesterday's Quotations.

Futures:

	Open	High	Low	Close	Prev. Close
Wheat—					
May	115⅛	115⅝	113½	115¼	115¼
July	107	107	104¾	104⅝	106⅞
Oct.	87¼	88⅛	85¾	88⅛	87¼
Oats—					
May	48¾	48⅞	48½	48⅞	48½
July	45¼	45¾	45¼	45¾	45¼
Oct.	38⅝	39⅛	38½	39⅛	38½

MARKET QUOTATIONS

Quotations Complete To Closing Time

Toronto Stocks

Leeming and Leeming

	High.	Low.	Close.
Abitibi	180	175	175
Abitibi Pfd	16¾	16¼	16¾
Beauharnois	3⅝	-3⅝	—
Bell Tel	161	161½	161
Brazilian	11⅜	11¼	11¼
Brews & Dist	5-5⅜		—
Brew Corp	185	180	185
Brew Corp Pfd	18½	-19	—
Bakeries	12½	-15½	—
B A Oil	20½	20⅛	20⅛
B C Pow A	29¼	-29¾	—
Build Prod	45-	47½	—
Burt F N	18½	—	—
Can Bud	6¼	-7½	—
Can Bread	3-	3⅜	—
Can Cement	9⅝	-10¼	—
Can Car & F	12⅛	12	12
Can Dredge	27½	—	—
Can Malting	32	30	30
Can Pacific	6¼	6	6¼
Can Alc A	3⅜	3½	3½
Can Alc B	3¼	-3⅜	—
Can Oil	10¼	10	10⅛
Cockshutt	8⅝	-9½	—
Con Smelt	57	56¾	56¾
Can Canners	4½	-5	—
Dom Bridge	28	—	—
Dis Seagrams	13¾	13⅜	13⅜
Dom Stores	5-	6¼	—
Ford A	17¼	17⅛	17⅛
Fanny Farmer	17-	18¼	—
Con Gas	18⅞	—	—
Gyp L & A	5¼	5	5
Gen. Electric	150-	178	—
Gen. Steel W.	5⅜	-6¼	—
Ham. Bridge	6¼	6	6
Honey Dew	40-	85	—
Imp. Tobacco	13⅞	-14¼	—
Imp. Oil	17¼	16⅞	16⅞
Int. Pete	26⅜	25⅛	25⅞
Int. Util A.	5-	7½	—
Int. Util. B.	60-	85	—
Lauar Sec.	64-	67½	—
Loblaws	22¼	22⅛	22¼
McC. Fornt.	11-	12	—
Mont. L. H. & P.	28-	29¾	—
Massey-Harris	7⅛	7	7
Massey-Harris Pfd.	43	41¾	41¾
Nickel	47⅜	47	47⅜
Page Hersey	90	80	90
Press. Metals	12½	12¼	12½
Rogers Maj.	3½	—	—
Stan. Paving	2-	3	—
Shawinigan	20	19¾	20
Steel of Can.	63½	-65	—
C. Vinegars	15⅛	15	15¼
C. Wineries	2½	-3¼	—
Westons	10¾	10½	10½
Walkerville Brew.	1¼	-½	—
Walkers	38½	38¼	38½
Walkers Prfd.	18¼	18¼	18¼

New York Stocks

Biggar and Crawford

	High.	Low.	Close
Atchison	30	—	—
American Smelt.	39	—	—
Amer. T. & T.	132	131¾	131¾
Anaconda Copper	29	28½	28½
Balt. & Ohio	6⅜	—	—
Bendix Avn.	11⅜	—	—
Bethlehem Steel	48¼	48	48
Briggs	18⅞	19	19⅛
Canadian Pacific	6⅛	6	6⅛
Chrysler	46	45	45½
Columbus Gas	7½	7⅛	7⅛
Cons. Gas	25⅞	—	—
Dupont	104	103¼	104
Elec. B. & S.	9⅛	8⅞	8⅞
Gen. Electric	36¾	35⅞	35⅞
Gen. Motors	31¾	31¼	31¼
Goodyear	19¾	19⅝	19⅝
Int. Harvester	58	—	—
Int Nickel	47⅜	47⅛	47⅛
Mont Ward	33	32⅝	32⅝
Nash Motors	8	—	—
N Y Central	13⅞	13½	13½
North American	21⅞	21¼	21¼
Pack Motors	3⅝	—	—
Penn Ry	17½	17⅛	17¼
Radio Corp	6⅝	6¼	6¼
Std Brands	7½	7¼	7¼
Std Oil of N J	49⅞	49¼	49⅜
Studebaker	4⅝	—	—
South Pacific	14	13½	13⅝
Union Pacific	67¼	67	67
United Corp	3½	3¼	3¼
U S Steel	45⅝	44⅜	44⅝
Westinghouse	80⅜	79½	80
Yellow Cab	12	11⅜	11¾

114,000 BARRELS OF WHALE OIL

The only whaling ship operating under the American flag in the Antarctic during the 1937-38 season produced about 114,000 barrels of whale oil.

Toronto Mining

Biggar and Crawford

	High.	Low.	Close
Acme Oil, XD	8-11		
Astoria	2½-3		
Ajax Oil	20-30		
Aldermac	44	—	—
Anglo Huron	325	—	—
Arntfield	21	—	—
Bankfield	77	76	76
Bagamac	18	—	—
Base Metals	36	—	—
Beattie	108-110		
Big Missouri	36	35	35
Bobjo	10-11		
Bralorne	880-890		
Bidgood	28	27½	28
Buffalo-Ank.	15¼	—	—
Bunker Hill	12-13		
Can. Maltr	97	—	—
Carib. G.Q.	218-225		
Castle Treth	66	65	
Cent. Patricia	252	250	
Chromium	55	—	
Gillies	17½	16	
Dalhousie Oil	45b	—	
Dome Mines	55	54¾	
East. Malartic	165	162	
Eldorado	242	231	
Falconbridge	580	575	
God's Lake	45	—	
Goldale	19	—	
Franccuer	34b	—	
Federal	7	6½	6½
Harker	10¼	—	—
Jacola	20	19½	19½
Gunnar	71½	70	70
Hard Rock	228	224	224
Hollinger	13¾	13¼	13¾
Howey	26	—	—
Hudson Bay	27	26¾	
J-M Cons.	14½	14	
Kirk. Hudson	80	—	
Kirk. Lake	107	185	
Lakeshore	50	47½	
Lapa	45	43	
Lebel Oro	7¼	—	
Leitch	80¼	80	80
Little Long L	415-430		
Macassa	455	—	—
McIntyre	40	—	—
McKenzie R L	104	103	104
MacLeod	360	350	360
McVittie	21	19	21
McWatters	48½	46	46
Mining Corp	176-185		
Moneta	212	206	210
Morris-Kirk	8-9		
Noranda	62	61¼	61½
Nordon Oil	8-10		
North Canada	28-31		
O'Brien	365	355	365
Omega	44	42	44
Pamour	360	355	355
Paymaster	46	45	45
Pend-Oreille	160-165		
Perron	139	138	139
Pickle Crow	455	450	455
Pioneer B.C.	310	—	—
Premier	200	—	—
Powell	208	195	208
Preston	80	78	78
Read Authier	295	290	295
Red Lake G.S.	20	16	16
Reno	52	50	51
Shawkey	22	21	21
St. Anthony	12-14		
San Antonio	125	—	—
Sherritt Gordon	115	111	111
Siscoe	226	219	220
Stadacona	65	—	—
Sudbury Basin	230	—	—
Sullivan Cons	96	95	96
Sylvanite	315	—	—
Sladen	119	117	117
Tech-Hughes	460-40		
Toburn	205-225		
Ventures	500	480	490
Wa.te-Amulet	146	142	145
Uchi	167	65	166
Wright-Hargreaves	750	745	750
Jellicoe	49	47	47

Grain Quotations

Leeming and Leeming

CHICAGO.	July	Sept.	May
High	79½	80⅝	81⅝
Low	78⅝	79¼	81
Close	78½	79⅝	81

WINNIPEG.	July	Oct.	May
High	106⅜	88¾	115⅞
Low	105¼	87⅞	114¾
Close	105½	88	115¼

Hog Quotations In Peterborough

THURSDAY, MAY 12

Canada Packers quote:

Hogs — Live (delivered), $9.65; dressed weight, $12.75.

No. 1 sows, 3c off bacon prices.

Cream—No. 1 (off truck), 28c; No. 1 (delivered), 29c.

Special, 2c per pound premium.

Butter—Prints, No. 1, 30c; No. 2, 29c. Solids, No. 1, 29c; No. 2, 28c.

Eggs — Large, 18c; mediums, 16c; B grade, 14c; C grade, 12c.

Dealers quote:—

Fall wheat, 75c; barley, 50 to 60c; buckwheat, 55c; rye, 60c; oats, 40 to 45c.

Why thousands get LOANS of $50 to $500 AT CENTRAL FINANCE

No co-signers needed
No inquiries of others
Prompt service

Rates authorized by Special Act of Dominion Parliament

12 months to repay

CENTRAL FINANCE CORPORATION
Room 13, Kresge Building
355 George Street
Peterborough • Phone 1703
Time is CFRB—6:00 to 6:15 p. m.

Committee Is Appointed To Stimulate Interest -n Housing Act In City

Act Is Explained By R. W. Card Of The Federal Department Of Finance

After listening to R. W. Card of the department of finance, Ottawa, explain the Dominion Housing Act, the manner in which it works and the objects for which it was drafted, a representative gathering of Peterb ugh citizens, meeting in the city council chamber Wednesday night under the auspices of the Chamber of Commerce appointed a committee to stimulate interest in Act in Peterborough and to give y possible assistance to prosive home-owners who wish to advantage of the provisions of legislation.

committee as named in a n moved by Mayor James ton and seconded by Ald. Dutton consists of D. B. ner, J. J. Dorris, secretary of hamber of Commerce, Ald. McCannan and Ald. Malcolm McIntyre with power to add to their numbers.

The meeting was featured by the complaint of a number of the citizens present that the greatest difficulty in Peterborough had been to secure loans under the Act because of the fact that loaning institutions, d not seem to be interested in erborough. Fred J. Overend exsed it that in a sense Peterbordo n was suffering from foreign ination and it was almost imsible he claimed to secure loans. e same objection was voiced by d. Dutton and other speakers.

George H. Hewitt, president of the Chamber of Commerce presided and introduced Mr. Card to the meeting.

In beginning the guest speaker said that the Dominion Housing Act was often confused with the Home Improvement Loan scheme, both of which were operated by the department of finance. The Home Improvement scheme dealt with those who wanted to make improvements or repairs to existing buildings—the other was concerned with new work.

Speaking first of the Home Improvement plan Mr. Card said that it had been very successful especially where enterprising people who specialized in some one line had taken advantage of the opportunities it provided. Up to March 31, Peterborough had had 246 loans under the scheme representing an expenditure of $75,000.

Its Primary Object

In regard to the Dominion Housing Act Mr. Card explained that its purpose was to increase the security of home ownership by making funds available under reasonable conditions. The idea was not to give out money to make employment but rather to help people who wanted to build homes to do so under better conditions.

The speaker explained that the plan provided for an 80 per cent mortgage, thus eliminating the necessity of a second mortgage. The mortgage was for a long term with interest at 5 per cent. Another advantage of the scheme was the amortization feature by which it was possible through monthly payments to cover the interest on the loan, the repayment of the principal and the estimated taxes on the property.

Mr. Card explained the minimum requirements to which plans for all houses must conform and the memorandum specifications which have been provided. He told of the plans that were available for smaller houses as a result of a competition that had been held, stating that $3,000 to $3,500 should cover the cost of these particular houses. He thought they could be built in Peterborough for $3,000.

"There is not much point in going below that figure," the speaker said. "Loans under the Act have averaged $4,200."

Mr. Card said that loans under the scheme had been made in Peterborough by two companies, the London Life and the Mutual Life.

Government Disappointed

Ald. Dutton said that the government had been disappointed with the results in Peterborough under the Act. There was a very great need here for houses of the smaller type, he remarked, and the difficulty was for the man who had the 20 per cent available to secure the loan he required. He submitted that it should be made more easy for such citizens to secure the financial assistance they needed. Ald. Dutton also declared that the 8 per cent sales tax on building materials was an obstacle in the way of the scheme and that the assessment factor also entered into the picture.

Fred J. Overend said that the great difficulty was that none of the approved lending institutions had headquarters here. Peterborough was suffering from foreign domination, and loan companies were apparently not interested in this city.

In answer to a question Mr. Card said that more than half the plans that had been submitted to the department in connection with loans under the Act had not been architect's plans.

Mr. Overend said that the companies that had made loans here had been insistent upon confining them to choice residential sections. He believed they did not include Ashburnham or the south end of the city.

Mr. Card replied that the loans issued here concerned houses on Bolivar street, Armour Road, Crescent street, Burnham street, Aylmer street and Monaghan Road.

Ald. Glover said that with the excellent financial position Peterborough was in it should not be difficult to go out and sell the city to financial institutions. "If we cannot get loans, in the shape in which this city is it is a funny thing to me," declared Ald. Glover.

Roland Denne remarked that as chairman of the Home Improvement Association he had found that one great obstacle to building had been that the cost of building materials, lumber, plumbing etc. had advanced as soon as the scheme got under way.

Fred J. Overend and Harold Scott, speaking for the lumber companies said that so far as lumber was concerned there had been no advance in prices for three years and this year the price had gone down.

F. R. Wootten of the Sun Life Assurance Company stated that he proposed to bring the facts of the meeting before his company and he was sure Mr. Moore of the Sun Life would be glad to come to Peterborough to discuss the loan situation.

A Good Record

Mr. Overend instanced the record of the Peterborough Loan and Building Society which had not "lost 40 cents in 40 years" as an example of what could be done to encourage home building.

Ald. Dutton said that the meeting should not be allowed to disperse without accomplishing something definite. He suggested that a committee should be formed to help put over the Dominion Housing Act in Peterborough.

T. J. McMurray said that if such a committee were appointed it should be composed for the most part of members of the working class who were chiefly interested. He declared that there must be security for the working man who today had no guarantee of how long his job would last and who was fearful of taking on any obligations for fear that he would lose his equity, if he became unemployed. Something would have to be done to get interest down, he maintained or agriculture would be ruined and with it would go everything else.

John T. Hornsby said that Mr. McMurray's remarks might better have been addressed to the Federal member. "This is not a political meeting," he said.

Mayor Hamilton's motion, seconded by Ald. Dutton that a committee composed of D. B. Faulkner, James Dorris, and Ald. McCannan and McIntyre be appointed, was carried unanimously.

Before the meeting adjourned a vote of thanks was extended to Mr. Card on motion of Ald. Glover and Dutton.

FARMER FATALLY HURT

BROCKVILLE, Ont., May 12.—(CP).—Thomas Noonan, 40, a farmer living in the Township of Augusta, between Prescott and Domville, died last night after he is alleged to have been struck under the eye by Victor Baynham.

Baynham surrendered to Provincial Constable A. MacLeod, of Prescott, and is being brought here today.

A post-mortem examination will probably precede an inquest to be conducted by Dr. C. F. McPherson, of Prescott, chief coroner for Grenville county.

COBOURG LODGE MARKS CENTURY MASONIC SERVICE

COBOURG, May 12. — Imoprtant event in the history of St. John's Lodge, No. 17, A.F. and A.M., was written on Tuesday night when the visit of the D.D.G.M., Cecil F. Cannon of Oshawa, coincided with the presentation of the gold embellished regalia to the officers of the lodge, marking a century of continuous service.

The event was attended by over 100 Masons of Edinburgh, Scotland, and London, England, as well as members from Oshawa, St. Mary's, Warkworth, Athens, Lanark, Centreton, Toronto, Shawbridge, Marmora, Uxbridge, Port Hope, Cobourg, and other centres.

Presiding over the banquet was the Worshipful Master, William Niles. The toast to the Grand Lodge was proposed by W. Bro. J. F. McCullough and replied to by the D.D.G.M. W. Bro. A. J. Gould of Cobourg proposed the toast to the visitors, which was responded to by W. Bro. George Hart of Oshawa, Wor. Bro. L. F. McLaughlin, District Chaplain, Oshawa, and Wor. Bro. C. R. McIntosh of Oshawa. R. Wor. Bro. George Rothwell presented the regalia along with the presentation of the Worshipful Master's regalia by Wor. Bro. Joe Parker to William Niles, W.M.; A. Hopper, Director of Ceremonies; W. A. Johnson, Treasurer; L. E. Taylor, Senior Deacon; A. Hanks, I.P.M.; J. Bennett, Senior Steward; E. McFayden, Junior Warden; F. Parker, Inner Guard; F. Hinman, Junior Deacon; J. Wilson, Senior Warden; F. Corbett, Junior Steward; A. H. Cowin, Chaplain; P. Bradbury, Tyler; and G. W. Rothwell, Secretary.

OMEMEE

The Women's Guild of Christ Church held their May meeting at the home of Miss Margaret McQuade on Thursday afternoon with a good attendance of members. The president, Mrs. W. Robinson was in charge. The afternoon was spent quilting, after which the hostess, Miss McQuade, assisted by Mrs. J. Bannon, served tea.

Mr. and Mrs. C. Holmes are spending two weeks in Toronto.

Mr. and Mrs. Ross of Vancouver, Miss Carrie Balfour of Toronto, are guests at the home of Mr. and Mrs. Charles Rutherford.

H. Lamb attended the Presbytery held in Fenelon Falls on Tuesday.

William Prince of Toronto visited friends in the village over the week-end.

W. McNevin of Cobourg visited friends in the village on Sunday.

The May meeting of the W.M.S. of Trinity United Church was held at the home of Mrs. William Henderson with a good attendance of members. It was decided to hold the June meeting at the home of Mrs. R. Bradley, when two quilts will be quilted. Dainty refreshments were served by members of Group 2.

HALL'S BRIDGE

Born—on Wednesday, May 4, at the home of Mr. and Mrs. Marois, Hall's Bridge, to Mr. and Mrs. Harvey Manley, of Otonabee—a son.

On May 4, whilst engaged with the Carew Company's cribs of logs passing through Hall's Bridge en route to Lindsay, Victor Spenceley was severely injured on the right hand by a canthook which was being used by a fellow-workman. First-aid was rendered by Mr. White master of the tugboat Elsie M, and he was afterwards attended to by the local doctor and proceeded to his home at Minden.

Mr. and Mrs. Elirah Windover have taken Henry Shearer's cottage, until recently occupied by Mr. Finney, for the summer.

Harvey Manley of Otonabee was visiting in the village on Sunday.

Mr. and Mrs. W. H. Pearson and Sherman Pearson have moved from their home at Hall's Bridge to the summer resort at Deer Bay for the season.

Fire Sweeps Montreal Building

Thousands of dollars of damage was done to the Canadian Brush Company's building, Montreal, when flames swept through the structure recently. Firemen are shown pouring water through the windows of the blazing buildings.

JOB COMES FIRST WITH DYING YOUTH

TORONTO, May 12.—(CP)—Robert Thompson, 19-year-old messenger boy whose legs were crushed when he fell from a bicycle in front of a street car, died in hospital here last night after an operation in which both legs were amputated.

Hospital internes donated blood in unsuccessful efforts to save Thompson's life. Fully conscious, Thompson, employed by the Canadian Pacific Railway Company, lay beneath the car for five minutes before being freed. Dr. Smirle Lawson, chief coroner of Ontario, crawled beneath the car to release him.

As rescuers worked, the youth took three telegrams from a pocket and asked Jack Sullivan, a spectator, to "try and deliver these for me." He added: "I guess I'll have to go to hospital, eh? It's too bad. I don't know how I'm going to pay. I haven't much money."

BECKONS FOR GAMES

CARDIFF, Wales—(CP). — Welcoming the Empire team home from Australia, Sir Robert Webber suggested consideration be given to bringing the 1946 British Empire Games to Cardiff.

Yesterday's Deaths

(By the Canadian Press.)

Washington. — William Clark Noble, 80, widely known sculptor and painter.

Dover, England.—William Radcliffe, 81, widely travelled authority on fishing.

Toronto. — John Kilpatrick Niven, member of the Toronto Stock Exchange for 40 years, and an honorary member since his retirement.

Toronto. — George Seymour Lyon, 79, first great golfer developed in Canada and eight times winner of the Canadian amateur golf title.

Halifax. — Mrs. Fanny Lenoir, 105, Nova Scotia's oldest resident, who lived during the reign of six British monarchs.

London. — Mme. Andre Messager, 79, composer of light music under the name of Hope Temple, widow of Andre Messager, composer of light opera.

Winnipeg. — Cyril Knowles, investigator in the Dominion Customs Office for 30 years.

Montreal. — Alfred Naud, 63, founder of the Martin-Senour Company, and one of the first members of L'Alliance Nationale de la SSauvegarde.

"SURE!
We Repair Any Make of Shoes"

It doesn't matter how badly worn your shoes are, we'll make a good job of re-building them for you!
Phone 1919
BRING THEM IN, OR LET US CALL FOR THEM AND DELIVER BACK TO YOU AT NO EXTRA COST.
—We Have One of the Best Equipped Shoe Repair Plants in the City—Our Prices Are Reasonable.

SHOES MADE TO ORDER
We make women's and men's fine shoes. Also men's work boots. We use the best materials and guarantee to fit.

We Carry a Complete Stock of Ready Made WORK BOOTS
All sizes—All prices
Come in and look them over.

INGRAM'S
430 GEORGE ST.

MARMORA

Miss Evelyn Ethier, Reg. N., of New York, is visiting her parents, Mr. and Mrs. Jules Ethier for the next two weeks.

Mr. Hugh Phillips of Toronto, spent the week-end with his parents, Mr. and Mrs. Robert Phillips.

F. S. Johnston conducted a very successful sale of the household effects of the late Mrs. Jane O'Neill a the residence of Joseph O'Neill on Saturday afternoon.

Mr. and Mrs. G. T. Nicholson and family have moved into C. W. Gladney's residence on Forsyth street.

Miss Margaret Sullivan is spending a few days in Toronto with her sister, Miss S. Sullivan.

The Y.P.U. of St. Andrew's United church held a delicious weiner roast in St. Andrew's Hall on Monday evening. The members enjoyed a number of indoor games prior to the repast.

Rev. Father J. J. Keeley is attending the Forty Hours' Devotion at Picton.

Mr. and Mrs. W. T. Linton and two children of Elmvale, spent the week-end with Mrs. Linton's parents, Mr. and Mrs. Jacob Wilkes.

Mr. J. McNeely of Peterborough, was in the village on Monday.

Miss Grace Bonter of Belleville, is spending a week at her home here.

Misses Elizabeth and Jean Gladney are spending a week at their Crowe Lake cottage.

BIRD HANDS OUT MATCHES

Bird waiter service is boasted by an inn in Cologne, Germany, where a sparrow has been trained to hop from table to table, take matches from matchboxes and offer them to guests.

HASTINGS

The many friends of Mrs. Virgil Oliver are pleased to learn of her recovery from her recent serious illness from pneumonia.

Mr. John Lynch of Peterborough was a recent visitor to the village.

Miss Mary Coveney has returned from spending the past three weeks in Buffalo and Toronto.

Miss Mary Collins spent the past week visiting her sister, Mrs. Leo Herr of Norwood.

Mr. John Butterworth of North Bay is visiting old acquaintances here. He is convalescing from an accident six weeks ago resulting in a crushed foot.

Mr. L. E. White, Cleveland, O., purchased the first non-resident fishing license of the season from H. G. Fairman, Saturday.

Mr. and Mrs. Herbert Masterson of Peterborough were Sunday guests at the home of Mr. and Mrs. F. Carroll.

BUY NOW FOR PRESERVING
PINEAPPLES
F and G MARKETS
Large size 24, each 15c. Dozen 1.75
Extra large size 18, each 19c, Doz. 2.20
Don't Miss This Special Bargain!

JEWEL SHORTENING - 2 lbs. 23c
GOLDEN BANTAM CORN 3 tins 25c
Swifts' FANCY PEACHES 2 tins 25c

Get Your Share of This One
Princess Soap Flakes
2 lge pkgs. 29c
1 lge. pkg 1c
ALL FOR 30c

BLUE RIBBON COCOA
1-2 lb. tin, 13c
1 lb. tin, 19c
2 lb. tin, 33c

This One For Our Country Friends
Printed Parchment
Dairy Butter Ream
59c

SHREDDED BULK COCONUT
1-2 lb., 10c
1 lb., 19c

JUNKET Ice Cream Mix
Chocolate - Maple
Srawberry-Vanilla
2 for 19c

NON SUCH SILVER CREAM
19c Jar

Wethey's Raspberry or Strawberry JAM
Large 32-oz. Jar
25c

PIK BRAND SWEET PICKLES
Large 25-oz. Jar
19c

ROSE BRAND, Fancy DILL PICKLES
Large 25-oz.
Jar, 25c

CLARK'S COOKED 16 Oz. Tin SPAGHETTI
2 for 19c

Aylmer Brand SLICED OR CRUSHED PINEAPPLE
16-oz. Tin
17c

Aylmer Brand FANCY Strawberries
2 tins 37c

5 String, Well-Made Brooms, ea. 19c

Fresh Caught Mud Cats
2 lbs. 25c

OLD ENGLISH Paste Wax
Large 2-lb. Tin and Pair Rubber Gloves
95c

Double Cream Harry Horn Custard, - 25c

Fresh Cut Tenderloin 29c

Fresh or FISH
Smoked Fillets, lb. 15c
Sliced Salmon, lb. 18c
Halibut Steaks, lb. 23c
CHOICE VEAL
Boneless Shoulder Fillet 17c
Boneless Leg Fillet 20c

FRESH CUT PORK
Spare Ribs - 2 lbs. 25c
FRESH PORK
Butts for Roasting 22c
BONELESS
Beef Pot Roast, lb. - 16c

BONELESS Prime Rib Roast, lb. 23c
CHOICE—Blade Out Blade Roast, lb. - 17c

Phone Your Order—Prompt Delivery
F. & G. Markets

Music Festival Excursion
TO
Toronto—May 17
Featuring Philadelphia Symphony Orchestra and Efrem Zimbalist, Violinist.
$1.95 Return
Going: Leave 7.10 a.m., 4.55 p.m.
Return: Any train up to May 18.
Tickets good in coaches only.
Information, concert and rail tickets from T. G. M. Jamieson, 343 George Street, City Pass's. Agent.
Canadian Pacific

MOTHERS! Ovaltine is a delicious pure food beverage approved by 20,000 doctors. It contains 31 food factors valuable in the diet of the growing child and is *particularly* valued because of the noticeable increases in weight, appetite, and nerve poise, which so frequently occur when Ovaltine is added to the regular daily fare!

Thousands of nervous people, men and women, use Ovaltine to restore vitality when fatigued. It is also widely recommended as a strengthening food for nursing mothers, convalescents and the aged. And for sleeplessness when taken either hot or cold at bedtime.

Note the special offer at right! A Drinking Mug your child will delight in having for his own. Our regular price 50c—but you can now obtain this mug *free* simply by purchasing a 16-oz. tin of Ovaltine at your drug or grocery store. Offer good only while supplies last! Act now!

FREE
ENGLISH CHINA OVALTINE MUG
WITH 16-OZ. TIN OF OVALTINE
Boys! Girls! Act Now!
Get this beautiful Drinking Mug! Bright colors, gorgeous silver band! Regular price 50c. Now get it *absolutely free* with the purchase of a 16-oz. tin of Ovaltine at grocery or drug stores.

The Examiner

The Peterborough Examiner, published each evening by Peterborough Examiner, Limited. Office: Hunter and Water Streets, Peterborough, Ont.

Subscription Rates: 15c per week in City of Peterborough delivered by Carrier; $6.00 per year by mail to outside points.

Members: Canadian Press; Audit Bureau of Circulation; Canadian Daily Newspaper Association; Empire Press Union; Ontario Provincial Dailies Association.

H. L. GARNER, Managing Director.
A. B. KENNEDY, Managing Editor.

TELEPHONE 1600.
Private Branch Exchange to All Departments.

THURSDAY, MAY 12, 1938

It Doesn't Make Sense

A farmer was in court at Walkerton, the charge being cruelty to his horses. A provincial officer happened to be passing the farm and saw the man plowing with a team, with one of the horses down on its knees. The officer very wisely went across to see what was the matter and found large raw patches on the shoulders. A veterinary surgeon was sent for and he advised that the horses be destroyed as they were in such bad condition they could not be successfully treated.

The decision of the court was that the farmer did not realize the condition of the horses and on that count suspended sentence was given. And that of course is pretty tame and rather lame.

For the benefit of those who know little about horses and working them it should be stated that a sore or raw shoulder is right on the place where the full weight of the load comes. The collar is rubbing and digging right into it. A farmer knows at once when a shoulder is not good. For one thing he can see it when he is cleaning his horse; next thing he can see the horse if working in team harness holding back a little, and when a horse goes down on its knees in harness then the warning is as plain as the ringing of a fire bell. The chances are that by that time the horse has been ruined. To say that a farmer did not realize how serious was the condition of his horse when he kept on working it until the animal went down on its knees through pain and suffering is not according to common sense.

The Date Is the 24th

Canadians will have to celebrate Victoria Day on May 24th this year even if it does come on a Tuesday. Premier King has said so. The holiday is fixed by statute and can only be changed by parliamentary action, which is another way of stating there could be a change made if parliament so desired.

A good many people favor having the celebration come on Monday so it would give a longer week-end. With Tuesday being the official holiday it means no added time to go places or do things at a time of year when many folk are minded to take advantage of a holiday.

As a rule it is not well to tinker with holiday dates, but the 24th of May is not one which would suffer from being changed a little. It used to be the greatest celebration of the year during the days of Queen Victoria, but the edge has gone off it. It is more or less of just another holiday coming at an appropriate time of year for one.

Dates and other things which are fixed by statute are unyielding affairs as a rule. They cannot be readily shoved this way or that. There is at least uniformity in the announcement of Premier King. The 24th will be on the 24th, although we can think of a number of pleasant enough reasons why it should be on the 23rd this year.

No Postage Stamps

Newspaper offices become accustomed to receiving a fair quantity of mail from Ottawa in brown colored envelopes, large and small. Most of them bear the mark "O.H.M.S." Therefore being on His Majesty's service they bear no postage stamps.

There was one in the mail this morning and it had on it the House of Commons postal mark with the word "Free" in the centre. That is also recognized as being quite all right as members do not pay postage on correspondence, and if an individual desires to write a letter to a member of parliament or the senate such letter can be forwarded without postage during the session of the House.

But this particular envelope from Ottawa contained the current issue of the Canadian Liberal Monthly, the price of which is $1 per year. We do not know to what extent the franking privilege at Ottawa is used to distribute the magazine, but we do know it should not be used at all.

The Examiner, in common with other daily newspapers, has reason to make frequent use of the mail service. It is a prompt, reliable and well-conducted service, but this paper has to pay every time it mails a paper or a letter. And that is as it should be.The distribution of copies of the Canadian Liberal Monthly should be on the same basis. Members of parliament and senate are well aware of the restrictions which are *supposed* to be placed on the material they send through the mail without any cost assessed for postage. There is nothing in the regulations to say they can send out political literature, and the wonder is that the Postoffice Department allows the custom to continue.

German Invasion?

...ish manufacturers of motor cars ... new form of competition. Gen...otors has a subsidiary company ...any which manufactures a light car, and these "Opels" are now selling on the British market at about $675. In order to do that it is necessary to pay a tariff of one-third the import price of the car.

The question was asked in The British Commons if the makers of these cars were being subsidized by the German govermnent as it was not considered possible that they could be making their way into the British market in spite of the duty and then sold so that the trade would be profitable to the makers. The answer was that such a question would be hard to secure.

It is a difficult matter for outsiders who have factories in Germany today to get any of their money out of the country, and the suggestion is offered that General Motors is using this method to try and get returns from its German investment. If there is any plan of subsidy by the German government to aid this invasion of the British market it is unlikely to be known. The British car maker has had the small car market pretty much his own way at home and the coming of the German "Opels" is sufficient to make him blink.

Putting It On Thick

Ottawa will not leave the radio alone. Nor will it leave alone the individual who owns one—particularly if he has not whacked up $2.50 for a license.

The owner of a radio it appears is liable to be fined $5 if he has not made his peace with the government through the issuer of licenses; he may even be fined up to $50.

Going from that mild form of punishment it is stated that a person who violates the Act may be fined $500 or be placed in prison for a period of twelve months. A radio inspector shall have the right to search homes.

It is right enough to have regulations for radio, particularly for stations which may be hidden or unauthorized, but the general working of the Act looks as though the government measure were built up all out of proportion to the needs of the situation.

If we keep at the piling up of laws and penalties we may yet see in this country men in prison who will be confiding to a convicted bank robber that he is serving time because he held back information from the government concerning his radio.

Means Nothing At All

There will be more evidence heard by the committee of the Senate regarding failure of the Canadian railways to cooperate in bringing about reduction of conflicting service. If we had two privately owned railroads in this country the public would probably not care much to what degree their services conflicted, but as matters stand now the public pays for the losses of one of the roads.

We do not believe voluntary action on the part of the two railways will ever accomplish much. Perhaps the extent of the accomplishment would be closer to nothing at all. Nor is that to be wondered at. The C. P. R. and the C. N. R. are competing for businesss; they are advertising for it; they have their sales agents on the go all the time seeking trade. The pressure of business is on each of these organizations, and within the limits of regulations of the Railway Commission they are going to get all the business they can.

What use can there be in having rulings made at Ottawa directing that such railways shall indulge in a series of cooperative movements to curtail competing or duplicating services? The answer is —none at all. If the country is looking for savings made that way then the country is going to look for a long time and see mighty little.

Evidence which has already been produced at Ottawa makes that plain as a pikestaff. Some of the curtailments already made mean taking a certain amount of work from C. P. men and giving it to C. N. employees, and in turn the C. P. will insist that the next move be one which will offset that advantage. Back of it all is the human and understandable feeling that the C. P. is fighting for its existence, and the C. N. is also fighting for its existence plus its continued identity. Voluntary co-operation means so little that it is hardly worth seriously considering.

Nothing New In It

The Globe and Mail has been printing pictures of houses in Toronto which are offered for sale at less than the figure at which they are assessed. If the Toronto paper cares to continue the series it could go into any community in the province and produce similar pictures. There is actually little relationship today between selling prices and assessed values.

The explanation is not difficult to state. One house in Toronto which cost $6,000 after the war is up for sale at $4,000, and it is explained that if a person with cash wants the place it can be secured for well under the $4,000 mark. It is assessed for $4,300. That is not an extreme case, as there is one place in this city which is assessed for $7,500 and it can be purchased for $5,500.

The trouble is that when the market value of the property in Toronto or elsewhere dropped the need for revenue on the part of the municipal spending bodies did not drop. It stayed up and went higher. It is right enough to say that the influences which caused the market or selling value of a house to drop were the same ones which were causing municipal expenditure to increase. The financing of increased social services and afterward of relief were not factors in taxation when the $6,000 house was built in the boom days following the war.

According to our present way of doing things we have been raising municipal revenue almost exclusively by taxing houses and places of business. The amount which municipalities receive by way of licenses, etc., is very small. A finance committee will know at the beginning of a year just about how much is going to be needed to run the business of the municipality. If the committee were to try and make taxation agree with the market value of property it would be sunk; it is actually forced to work on values of assessment which will yield the revenue required. So there is actually nothing new in properties being assessed for more than the market value. It has been going on for years, and as long as real estate is made the basis of municipal income it is certain to continue.

NOTES AND COMMENT

According to an American business executor there is no depression in Europe. Between drilling and manufacturing armaments there should not be any unemployment, anyway.

Bermuda is importing water at a dollar a ton, to meet the drought situation. There are times when other parts of the world would be glad to have the stuff taken away.

A code for elephants has been established in Southern India. The big animals are probably regarded as members of the Baggage Handlers' Union because they all carry trunks.

Toronto council has ruled that relief recipients may keep one dog per family. That may be unsound economically but at least it is an indication that Toronto's aldermen are not hard-boiled.

Yehudi Menuhin, famous violinist, has become engaged to an Australian girl over the wireless telephone. Most folk would have been afraid of getting the wrong number.

A member of parliament says that the Farmers' Creditor Arrangement Act is not needed and not wanted in Ontario. He will not deny however that a lot of folk seem to find it useful even in this province.

London bank director has discovered he can save seven minutes getting to his business by riding a bicycle instead of motoring. There's a good tip there for the fellows who write bicycle advertising.

Toronto Separate School Board has decided to ignore complaints that children playing in the school grounds are making too much noise. The Board is right. It is better to have noisy children than dead ones.

Pitcairn Island has purchased $23.64 worth of war material from the United States and that puts the little spot in the Southern Pacific on about the same level as Canada from a defence viewpoint.

Reports as to conditions in the Ontario reformatory read almost like the prospectus of a summer hotel. It seems a pity the Parole Board is so hasty about taking people out of such a home away from home.

Twenty-five persons were injured when two windows crashed during a bargain rush in a New York store. Only one of the victims was a a man and it must be admitted that he in his case there are evidences of culpable negligence on his part.

There have been a good many orders made saying transients must not ride on freight trains, but each time there is a freight wreck the story tells of the number of transients who either hopped off in time or who were caught in the wreckage.

CONTENTMENT

(By A. R. K.)

¶ I met my friend from Thistleville, the little place upon the hill, he told me all the news; I listened well to what he said, he told me what he'd heard and read, he likewise aired his views.

¶ I spoke of Hitler going to Rome, and how they welcomed him back home, I mentioned Europe's strife; I talked of nations far and near, of folk who spent their days in fear, how joy went from their life.

¶ My friend from Thistleville just smiled, and said his life was seldom riled, and peace was in his home; he didn't follow Hitler much, nor care if he said such and such, he left such things alone.

¶ Cold weather held him back a lot, from working on his garden plot, wind sifted through his jeans; his onions were all coming through, but now he'd wait a week or two, before he'd plant his beans.

¶ He'd hoped to get his spuds in soon, he might be cramped a bit for room, he'd work another lot; for there was land in Thistleville, the pretty place upon the hill, he knew the place he sought.

¶ For they don't bother much he said, nor do they live their days in dread, he finds life pretty good; and neighbors don't put on much airs, content to mind their own affairs—and live like how they should.

Says Patronage Used In Relief

(English Translation of Speeches Delivered in French in House of Commons).

Mr. TREMBLAY (Donchester, Que): Mr. Chairman, may I offer a few observations on the question which the house has had under consideration for the past few days. Honourable members have voiced criticisms and protests against the manner in which the monies voted by this house have been expended in the various provinces. I may be permitted to take a few minutes to state what is being done in this regard in the province to which I have the honour to belong.

The Minister of Labour (Mr. Rogers) stated from his place in this chamber that he would not allow the money voted by the House of Commons to his department for unemployment relief to be used for political purposes. I shall quote to the minister and to the house, without adding any comments of my own, cases where, in the province of Quebec, sums voted for unemployment relief have clearly been used for purely political purposes.

Last summer, I took the trouble to visit several parishes in my constituency, in order to ascertain whether the amounts granted to Quebec province were really being used for the purpose for which they had been voted. I should like to draw the attention of the House and particularly of the Minister of Labour to the manner in which the money voted by parliament was used in the parish of St. Benjamin. This parish received relief grants to which the dominion government contributed and I investigated among others, the case of a recipient of relief who had a wife and six children, several of which were old enough to help their father. One of the sons was 25 years of age; another, 23; another, 21 and another 17, all employed in lumber camps and earning wages sufficient to enable them to support themselves and to help their father. They were all living with their father in the same house. I could give the name of this man whose three eldest sons earned $780 during six months and who received at the same time unemployment relief during five months, from December to April. This man was the sole owner of his farm which was clear of debt and equipped with rolling stock fully paid for. He had a horse, nine cows and other farm animals. His crop had consisted of 300 bushels of oats, 3,000 bales of hay, 100 bushels of potatoes and 400 pounds of maple sugar. He was therefore able to maintain his family. Moreover, he had three sons living with him who turned over to him the wages they earned in the lumber camps. In spite of that, he received unemployment relief. And I take upon myself the responsibility of stating that he received this relief solely because he was regarded by the inspector appointed by the government of the province of Quebec to supervise the distribution of unemployment relief in the parish in question as a friend of the party which is at present administering the affairs of Quebec province.

Here is a well-to-do farmer with an income sufficient to maintain his family, with three sons helping him and bringing him their wages, who receives relief allowances during six months, while another man, living in distressful circumstances, cannot obtain any relief. In the same parish, Mr. Chairman, a man with a wife and nine children, the eldest of whom is 16, has been refused relief. The provincial government inspector reported to the authorities charged with the administration of the funds voted by this parliament to Quebec province for the care of the indigent that this man has no need of unemployment relief. But see the difference! This man has only six cows—I am giving you the result of an investigation I made myself. I therefore know whereof I speak—he had harvested only 90 bushels of oats—you will recall that the other man had had a few hundred bushels — 2,000 bales of hay and 50 bushels of potatoes, and he was living in a hut measuring 16 feet by 17. This family was undoubtedly in dire need. The local inspector saw all these things with his own eyes. He told me personally that he was acquainted with the situation of this farmer.

He even admitted, Mr. Chairman, that the man had a right to relief, and, after having denied him relief allowances during two months, he gave him a recommendation to that effect. However, when I went there in May, he had received nothing yet. He had a larger number of dependents than the other man, and he was destitute; and, yet, relief was denied him. Useless to say that he was not known as a supporter of the present government of the province. And that is the only reason,—no other can be seen,—why he was denied relief allowances, while such allowances were given during six months to the man who had no need of them.

OVERPLAYING NEWS.

(Editor and Publisher)

THE DISTORTED use or sensational use of type faces has been one of the most inexcusable abuses of the freedom of the press," Arthur J. Sinnott, editor, Newark Evening News, declared at a luncheon in Philadelphia at which his paper was presented the Francis Wayland Ayer Cup for typographical excellence.

Mr. Sinnott said that "overemphasis in type presentation can sometimes do as much harm as distortion of text. The newspaper which constantly plays news in screaming type may for the moment have the box office appeal, but for the long pull, and as our democracy is educated in news values, the newspapers that practise moderation, that refrain from the shock appeal in type faces, will prevail. They must prevail if we wish to preserve freedom of the press and the process of democracy.

EVERYTHING UNIFORM

(Toronto Star)

Even the newspapermen accompanying Hitler to Rome wear uniforms. And he will doubtless see to it that their stories are uniform, too, uniformly favorable to Adolf.

YES—IT IS

"Did you say it was my move, Charles?"
—Humorist.

Letters To The Editor

Correspondents Discuss Various Topics

THE 24th OF MAY

Editor Examiner:

Sir: There is some talk in a few centres of trying to celebrate the 24th of May on Monday. I think that would be a very good idea, because in the city at present a lot of men are on short time, only working four days a week. They don't start their work week till Tuesday, and if they have to lay off on the Tuesday it only leaves them with 3 days for that week, and with a very short pay, and will cause hardship. Even on full time a lot of men find it a hardship to just get by, so another day off for the 24th only makes it worse. The only men who will welcome the 24th on the Tuesday are those who are on a salary, and the only men who are on a salary are generally the foremen of a factory or the office staff.

So here's hoping the majority of workers will have the 24th on a Monday.

A WORKING MAN.

Peterborough, May 11.

FROM THE TENTH

Editor Examiner:

Sir: It was very cheering to learn from your editorial the other day, that "grandfather" lived to be 92. He seems, by your description to be a man of sich vigor, strength and intelligence. It is plain he lived a useful as well as a long life.

We have laughed over your recent editorial about "Feeding a Calf" or rather teaching it to drink. The men here say it is not at all exaggerated; they can be regular devils. Perhaps that is one reason why so many farmers are raising "baby beef" instead of selling the cream in the old way. They seem to think it pays. I know very little about that part of farming, but I doubt if it does pay.

The Tenth Concession these days shows many acres of brown soil well tilled and planted, with here and there a few teams putting the finishing touches to the crop. The early indications are very favorable for a good crop.

We read your paper carefully every day and enjoy its contents very much. To make a product from straw, that could be used in news print would be quite an advance over using up the forests so quickly.

Success to one and all who work so hard to give us the news.

Yours truly,
EMERALD ISLE.

Cavan, Ont.

• This, We Think, Is Sarcastic

(Chicago Daily News)

"SIXTY THOUSAND secret police having first spied upon one another, and then having locked one another in the Hoosegowus Romanus Mussolinius held public games in the Colosseum for Hitlerus, the visiting tribal king of the Nazi Himself the foremost athlete of Italia, and therefore disdaining the use of hired gladiators to impress the Nazi and the Roman populace, the Dux wrapped himself in his portfolio, and descended into the arena. Nor did the adulatory multitude forget also to extend their right feet in the goose-step salute in honor of Hitlerus, who was fresh from his military triumph over the coffee shop keepers, the violinists, and the poets of Vienna."

"First striking ten attitudes and hurling them prostrate to the sands, Mussolinius so thrust out his chin that a great air current roared all the way to far-off Britannia, and knocked flat Neville, the court Chamberlain. After that the Dux performed a series of those mighty combats which invariably carry the prowess of Roman grandeur all the way to Rome."

"Armed with most primitive weapons, and contending against fearful odds, Mussolinius girded himself with a machine gun, a tank and a motor lorry, and, after a desperate encounter, eliminated a legion of Ethiopian tame house cats. Next this incomparable warrior hovered over the arena in an airplane and, at formidable risk, dropped bomb after bomb upon a herd of Spanish sheep awfully arrayed. Descending then from the clouds of his own eloquence and accomplishments, the Dux wrestled with the ideas of liberal Italian writers and professors, and finally threw these ideas into jail."

"At last the magnificent spectacle was concluded by Hitlerus coming down into the Arena and engaging Mussolinius in a prolaged battle of ducks and drakes".

• Living Now In The Last Days

(Letter in Chatham News)

TO THE EDITOR, The News: Dear Sir: Farmers must have justice.

Just a little comment on a few things that appear in your paper from time to time. The minister of agriculture says farmers must help themselves. They truly do with long hours. He also spoke of them co-operating. As for that it would be fine. But without the co-operation of a good government that would be a failure, as marketing of farm produce is neither in the hand of the farmer or the government but the financiers or rich man. As the prophet James 5-4 says: "Behold the hire of the laborers". Who have reaped down you fields? The farmer. Which of you have kept back by fraud. The rich man, our present day market. A real fraud. Now what is to become of them? James says: "Go to none ye rich man; weep and howl for your miseries that shall come upon you. God's word is being fulfilled. Ye have heaped treasures together for the last days." Truly we are living in the last days. Never in the history of the world has their been such vast sums of money stored up for war purposes. This must be collected at the expense of the poor laborer and farmer, who is truly a laboror. The salaried man who answered one of Mr. Ball's letters a few days ago says it is possible for a salaried man to lose his job. Truly it is for he is at the mercy of the rich man; and if he saw a chance to get a higher salary he would try to get it. The love of money is the root of all evil. So it seems to be human nature to love the dollar more than God and his fellow man, which is the first and greatest Commandment. If our government would study this command and rule the country accordingly we would soon have peace which can come in no other way except giving justice to all.

—Philip Shadd.

Fletcher, Ontario.

NEXT OF KIN.

(Southwark Diocesan Gazette)

THE SEXTON of Peover turned out to be a very genial fellow. He told me that a few years ago a donkey was found dead in a neighboring churchyard. The vicar wrote to the local authority asking for instructions. The clerk wrote that it was hardly the affair of the council and that the burying of the donkey came rather within the province of the vicar. Thereupon the vicar acknowledged the letter and said he had only bothered the council because it was customary to get into touch with the nearest relatives.

ALL FOR THE PRAIRIES.

(Moose Jaw Times-Journal)

FAITH IN the prairies is not confined to those who dwell on these once fertile grain lands, for Senator Iva C. Fallis, who knows the prairies from former residence until 1920 in the West voices the opinion that, given rain in June and July, the prairies can raise the finest wheat in the world.

In that opinion she is simply expressing the general view held by farmers in the West. They know that, given reasonable weather conditions during the growing season, the land will yield an abundant crop, but they also are aware, from bitter experience, that under drought conditions little or nothing can be expected from the land.

Hard To Believe How Time Flies

MAY 12

1908: Council decides to close the footbridge over the old Dickson Dam.

W. V. Thompson of Chicago, the world's champion ten pin bowler visits Peterborough.

Porter's delicatesen business has been purchased by A. L. Talbot.

Ernest Brownscombe has been transferred to the Pembroke branch of the Bank of Ottawa.

Council hears deputations both for and against the establishment of a public abbatoir.

1918: McDonald Hiller wins the car donated by the committee of the Motor Show.

Scow of coal en route to the summer home of Sir Edward Kemp sinks in Pigeon Lake.

C. E. Canfield is elected president of the Peterborough Engineers Club.

Rev. Michael O'Brien, Rev. J. J. Garvey, Rev. Gerard Maher and Rev. John O'Leary are ordained into the priesthood at St. Peter's Cathedral.

Rev. A. B. Winchester of Toronto preaches anniversary sermons in St. Paul's church.

1928: Barn of Eugene Murphy, Enniskmore, with a season's store of seed grain is destroyed by fire.

Roland E. Doughty, formerly of Peterborough is appointed student pastor of Kirkland Lake Baptist Church.

Police Commissioners exonerate Constable Leonard Matthews in connection with the fatal shooting of Montgomery.

G. C. Scott has been elected president of the Peterborough Tennis Club.

Women's Music Club sponsors one of the largest bridges of the season.

A Bible Message For Today . . . .

CEASE YE from man, whose breath is in his nostrils: for wherein is he to be accounted of?—Isa. ii, 22.

✧ ✧ ✧

Man is like to vanity: his days are as a shadow that passeth away.—Ps. cxliv, 4.

✧ ✧ ✧

As for man, his days are as grass: as a flower of the field, so he flourisheth. For the wind passeth over it, and it is gone; and the place thereof shall know it no more.—Ps. ciii, 15, 16.

✧ ✧ ✧

For all flesh is as grass, and all the glory of man as the flower of grass. The grass withereth, and the flower thereof falleth away: but the word of the Lord endureth for ever. And this is the word which by the gospel is preached unto you.—I Pet. i, 24, 25.

LAYING IN SUPPLIES

(Sault Daily Star)

THE UNITED STATES, too, is laying in supplies in case of war. For the first time in recent history the U.S. War Department is quietly building up substantial stocks of tin. At the moment the metal, which is being stored temporarily in an Army clothing warehouse in Brooklyn, N. Y., amounts to about 1,500 short tons, worth some $1,200,000. Reports are that after the new military appropriations go through the total may climb as high as 20,000 tons. Behind the move is this fact: practically all tin vital in munitions manufacture, must be imported, and the U. S. is afraid an emergency might cut it off from supplies.

A Bit of Nonsense

WHAT HE THOUGHT

"As an impartial witness, what is your view of the cause of the collision?"

"Well, your worship, I thought both motorists were chasing the same pedestrian."

After Forging Anglo-French Bond

Well pleased are Premier Edouard Daladier (front) of France and his foreign minister, Georges Bonnet, as they are pictured leaving 10 Downing St., after an all-day conference with Prime Minister Neville Chamberlain and his ministers. The day's conclave brought forth the most powerful military pact of modern times, virtually combining the armed forces of France and England to stand shoulder to shoulder against aggression. Land forces of both countries would be under command of the French general staff; sea and air forces under orders of the British high command.

BATTLE FOR AMOY RAGES UNABATED

SHANGHAI, May 12 — (AP). — Chinese reported to-day 4,000 houses had been damaged and 300 civilians killed and wounded in an air attack on Suchow, base of the huge Chinese army defending the Lunghai Railway.

More than 300 bombs were said to have been dropped on the city, leaving sections of it burning. Japanese said large stores of military supplies had been ignited.

Japanese warships and planes also continued intensive bombardment of Amoy, gateway to Fukien Province on the South China coast, where H.M.S. Diana stood by ready to evacuate Britons if necessary. Fires were reported spreading rapidly through Amoy while 30 foreigners watched in comparative safety from Kulangsu Island nearby.

Fighting Continues in the City.

(Reports from Hong Kong said a Chinese air fleet of at least 30 planes had been transferred suddenly to Canton, South China metropolis, and had sunk a Japanese destroyer and destroyed a gasoline depot in raids on Sanchu Island, near the mouth of Canton River).

(The planes, according to Chinese advices, also surprised five Japanese bombers near Canton and brought down two of them. They were said to have made two raids on Sanchu Island.)

A Japanese naval spokesman said Amoy University had been bombed because Chinese had built strong defence works on the university grounds. He said Amoy was being attacked because it was a centre of anti-Japanese activity as well as an important port of entry for Chinese munitions and supplies. He asserted also that 30,00 Formosans who lived in Amoy had been "oppressed and maltreated by the Chinese."

South Africa has started a war on gambling at dog races.

MADOC

The council for Madoc village granted to the Salvation Army a request for permission to hold a tag day in Madoc village on May 21st.

Mr. and Mrs. George Pollard are leaving Madoc to take up residence in Stirling where Mr. Pollard has been transferred as cheese inspector.

Mr. and Mrs. Monte Seymour of New York, arrived during the week by trailer to spend the summer at "Hawthorneden," Mr. Seymour's boyhood home in Madoc. They have been travelling by trailer for fifteen months and have visited California, Florida, and many places of interest in the south, and also in British Columbia.

Mrs. Charles Reid has returned to her home in Madoc after spending the winter months in Toronto, the guest of her daughter, Mrs. Varty.

Mrs. Stanley Morton of Brockville, is spending a few days the guest of her mother, Mrs. A. Thompson and other Madoc relatives.

Mr. and Mrs. Egbert Demorest (nee Miss May Connor) were tendered a surprise party and gift shower by about forty guests at the home of Mr. M. W. Connor on their return from their honeymoon trip to Western Ontario.

Mrs. Keating of Toronto, is the guest for a few weeks of her sister, Mrs. Chris Henderson.

Mrs. Fred Taylor of Toronto, is spending some time with relatives and friends in Madoc and Springbrook.

Mr. Howard Countryman and children of Tweed, are guests for a few days of her aunt, Mrs. C. Henderson.

The Junior Farmers of Madoc and vicinity held a well-attended dance in Madoc armouries on Wednesday last. Music, which was greatly enjoyed, was furnished by Jack Grant's Aces Orchestra.

Forty of the 59 foreign films shown in Argentina in January and February were American.

ROSENEATH M.S. NAMES DELEGATES

(Examiner Correspondence.)

ROSENEATH, May 12. — Mrs. C. W. Varcoe was hostess on Tuesday afternoon when the regular meeting of the W.M.S. was held in her home. The president, Mrs. L. W. Scott, presided. The last chapter of the Study Book, "A New Church Faces a New World," was presented by Mrs. L. Turner. The devotional leaflet was read by Mrs. A. J. Campbell. The Scripture lesson was read by Miss C. Payne. Mrs. S. Thackeray played a piano solo and Mrs. D. Brisbin sang a solo, "Forgive."

During the business session it was decided on motion that an invitation be extended to Mrs. Hinton, Presbyterial temperance superintendent, to attend and address the July meeting.

A communication from Fenella W. M.S. was read, expressing the thanks of the society to the local W.M.S. for the presentation of the Easter pageant on the occasion of the Fenella society's thank offering service. A donation of $5.00 was enclosed also.

In a letter received from Mrs. J. B. Reynolds, Port Hope, first vice-president of the Presbyterial, the society was requested to forward a problem discussion at the coming sectional meeting. The society decided to forward the following problem: "What steps can be taken by the W.M.S. to create in the congregation a greater interest in missionary work."

The treasurer, Mrs. R. Crego, reported the Easter thank offering amounting to $25. A vote of thanks was tendered Mrs. L. W. Scott for her work in directing the pageant.

Mrs. R. Crego and Mrs. D. Brisbin were named as delegates to attend the sectional meeting at Baltimore on June 9. Mrs. D. Brisbin will be hostess for the June meeting to be held in her summer home at Rice Lake. Following the pronouncement of the Benediction the hostess served refreshments.

CORDOVA MINES

Miss Evah Hamilton has been visiting for last few days at the home of her sister, Mrs. German Gray.

Mr. Craige Beattie of Campbellford was in Cordova Mines on Saturday.

Mr. and Mrs. Lorne Gray and son of Marmora were Sunday visitors at the home of Mr. and Mrs. Warden Crippen, Cordova.

Cordova Mines school children engaged in their Arbor Day activities May 6, by their usual clean-up program. School yard received its going over as well as its school rooms. The school has received new posts and fence, also gates and posts have been painted brown, which adds to its appearance. Ninety-three trees comprising spruce and pine were planted by the children as an added feature, under the supervision of their teacher, C. Vance and Miss J. Borland. These trees were distributed to the schools by Inspector Copp.

Mr. and Mrs. Steve Emery moved on Wednesday from Cordova to George Vilneff's property, north of Shannick.

To Test French Aeroplanes

Michael Detroyat, LEFT, and Major M. Rossi, RIGHT, French aviation experts, have been appointed by the French government to supervise tests on aeroplanes designed for the French military service, and to select those best adapted to large scale production.

KEENE

Miss Betty Gall, nurse-in-training at Orillia was guest of her parents, Mr. and Mrs. George Gall on Sunday.

Miss Kathaleen Walsh, R.N., has resumed her duties at the Cleveland hospital.

Mr. and Mrs. Clarence Gillespie of Hastings and Miss Marion Gillespie of Toronto were guest of Mr. and Mrs. Peter Gillespie on Sunday.

Mr. Robert Humphries of Toronto spent the week-end at his home here.

Mr. and Mrs. M. Draper and family have moved to the home formerly occupied by Mr. and Mrs. William Patterson.

Mrs. Arthur Miller and family motored to Niagara on Sunday.

Miss Marilyn McCarthy spent Sunday with her parents.

Mr. George Taylor of Peterborough spent Sunday with his parents, Mr. and Mrs. Thomas Taylor.

Misses Helen Nelson, Dela Thompson, Madeline Cooms and Messrs. Arnold Nelson, Douglas Brown and Andrew Shearer motored to Niagara on Sunday.

Mr. and Mrs. Joseph Jones and daughter were guests of Mrs. Jones' mother, Mrs. Daniel Hayes on Sunday.

$50 GOLD INSIDE FOWL

Cutting open a chicken sent him by a friend E. Negri, assistant manager of a Shanghai, China, hotel, found 14 gold nuggets worth $50 inside the fowl.

PICKEREL SEASON OPENS MAY 14TH,
ARE YOU READY?
We are with a complete line of fishing tackle: Rods, Reels, Plugs, Lines, Sinkers, Hooks, etc.
SEE OUR WINDOW FOR OPEN DISPLAY

PRATTEN HARDWARE
396 GEORGE ST TELE. 2710

BUEHLER BROTHERS
Eat More VEAL and Insist on Buehler's VEAL
FRIDAY SPECIALS
VEAL Legs Rumps Bonless Rolls 17c lb.
LOIN VEAL CHOP - - - 20c
LEG VEAL STEAK - - 27c
BLADE ROAST (Blade out) .. 16c
SHOULDER VEAL CHOPS .. 15c
SALMON FRESH FILLET SMOKED FILLET 15c lb.
BUEHLER BROTHERS
PHONE 3680 FREE DELIVERY 387 GEORGE ST.

Shop at ZELLER'S RETAILERS TO THRIFTY CANADIANS It Pays
VALUES
FRIDAY - SATURDAY

4 and 6 thread guage
Chiffon and Semi-Service Stocking
Pair 69c
Full fashioned and every pair guaranteed first quality. In the new clear spring shades.

New Bags for Summer
1.00
Assorted styles in white, many having bright colored trims. Attractively fitted. Top handle and pouch styles.

Benaline Gloves
39c Pair
Also silk and chamoisette in white and many attractive summer shades. Sizes 6 to 8. Zeller-priced!

Children's Ankle Socks
15c and 19c
Cotton mercerized Rayon and mesh anklets. White and pastel for girls and dark mottled for boys. Plains and fancies. Sizes 5 to 8½.

Three-quarter Hose for Boys
19c Pair
Grey and fawn mottled hose, plain legs with "Lastex" cuff. Sizes 7 to 10.

Men's Hose
25c Pair
Special Value! Lovely patterns in socks that are ordinarily sold at 55c. Subs. Complete range of sizes.

JERGENS SOAP, 4 for 49c
JERGENS LOTION
10c - 23c - 43c
NOXZEMA .... 15c - 27c
WOODBURY'S CREAMS
15c - 25c - 50c

Knitting Yarn
10c ball
2, 3 and 4 ply wool of smart summer shades.

Running Shoes
Women's—Sizes 3 to 8. Pair 59c
Boys—Sizes 1 to 5. Pair 59c
Children's—Sies 6 to 2. Pair 49c
First quality in Brown and White

CURTAIN SETS,, Pair .. 89c
Five piece sets in novelty designs and attractive colors.

Curtain Marquisette, yd 19c
Cream colored, with dots of red, rose, blue, gold or green. 42 ins. wide

RAYON DAMASK DRAPERY Yard 79c
Beautiful soft tones of Green, burgundy, rust, gold, rose mulberry, blue.

TUBFAST PRINTS Yard 19c
Suitable for Children's Clothes, Women's Home Frocks, and Street Dresses.

GRASS RUGS 15c to 89c
Four popular sizes. Attractive stencilled designs. Bound edges.

LUNCHEON CLOTHES 77c
Linen with checked designs. All colors. 50 ins. x 50 ins. Napkins to match. 7c Each

Rayon and Mesh Briefs
25c
Plain rayon and mesh in tea rose and white "Lastex" waist and "stretchee" band legs. Small, medium and large sizes.

LADIES' BLOOMERS .. 49c
Oversize. Pique rayon in tea rose and white.

FLORAL TEDDIES 69c
Floral and plain in small and medium sizes.

'Bemberg' Slips
1.00
Bias cut in tea rose and white. Trimming of lace fagotting. Adjustable shoulder straps. Thrift-priced!

SPECIAL VALUE 27c
Celanese Rayon Bloomers, cuffed bottom. Panties and Vests. All sizes. Slightly irregular.

SUEDE TAFFETA SLIPS 49c
Tailored and lace-trimmed styles. Sizes 32 to 40. All colors.

CELASUEDE BRIEFS 39c
Snug-fitting. Non-resisting quality. "Lastex" top. All sizes and colors.

STRING PULLOVERS 49c
Many attractive styles in new summer shades, small, medium and large.

GIBSON GIRL BONNETS .. 25c
The new sensational headpieces for sports wear and hiking.

"WONDER" HALOS 25c
Many attractive colours as well as white. Made of various materials.

Boys' Polo Shirts
39c
Made for comfort and long wear! Made of cool white and canary cotton mesh cloth, with short sleeves. Sizes: Small, medium and large.

Boys' Knee Pants
49c
Navy and Khaki Drill and light coloured sportsy shades. Some with belts and others with wind band and elastic back. Ages 8 to 12.

Boys' Overalls
59c
Heavy Blue Denim with red trim, bib, two pockets. A fine serviceable garment for any active youngster. Sizes 22 to 27.

Boys' Combinations
39c
Fine balbriggan combination in white or natural with short sleeves or sleeveless. Sizes 22 to 32.

Summer Styles
• WASHABLE CELANESE CREPE
• SIZES 14 TO 44
• TEN SMART FASHIONS
1.98
Soft flattering clours: Pink, pastel blue, turquois, pale green, golden yellow and white. Classic shirtfrock styles. Graceful bolero styles, with embroidered trimming. And dressy styles for the matron. A lucky buy for the Smart and Thrifty.

SPECIALS AT OUR CANDY COUNTER
Peanut Butter Kisses 11c Pound
Tangerine Jellies 12c Pound
Salted Peanuts 12c Pound
Log Cabin Chocolates 20c Pound
Chocolate Patter Krisp 15c Half Pound

'Pixie' Wash Suits
Exclusive to Zeller's Limited
1.00 - 1.29
Made of highly mercerized, closely woven broadcloth in short sleeve styles, for ages 2 to 6. Powder blue, red, green, copen, maize—in two-tone color combinations. Unusually fine trimmings. Tubfast. Exceptional quality.

Kiddies' Sleepers and Pyjamas
59c - 79c
Fine quality crepe in plain and nursery patterns in lovely pastel shades. Sizes 2, 4, 6.

Boys' Wash Suits
29c
Solid color broadcloth pants with white or self top V-neck. Sleeveless styles in blue, green and sand. 2 to 6 years.

Infants' Dresses
59c
Swiss voile frocks of white. Yoke style, lace trim, two ribbon clusters on front. Sizes 1 and 2.

Girls' Print Dresses
1.00
Made of fine quality broadcloth in pretty new patterns. Puffed sleeves and swing skirt. Sizes 8 to 14.

Ladies' Gowns
39c
Hand embroidered cotton gowns in tea rose and white. Standard sides. Special value.

MOTH PROOF STORAGE BOXES Each 49c
Very convenient for safely storing away blankets, sweaters, etc. Size 30 by 14 by 12.

CEDARIZED WARDROBES ... 1.00
5 ft. high, 15 inches wide and 20 inches deep. Room enough for about 4 coats and 10 dresses.

MOTH PROOF BAGS 15c
Will hold and protect three garments. Size 27 x 58.

ZELLER'S LIMITED
Retailers to thrifty Canadians

OSHAWA GM's OPENS C.O.B.L. SEASON HERE ON VICTORIA DAY

8 HOME GAMES FOR EACH TEAM 3-CLUB LEAGUE

BELLEVILLE, Ont., May 12. —(CP).—A 24-game schedule for the Central Ontario Baseball League was released to-day by Newton Thompson, secretary of the loop. Oshawa GM-Men, winners of the league last year, open the season on May 24 at Peterborough.

The Schedule.

May 24—Oshawa at Peterborough.
May 26—Kingston at Oshawa.
June 1—Peterborough at Kingston.
June 4—Kingston at Peterborough.
June 8—Oshawa at Kingston.
June 11—Peterborough at Oshawa.
June 15—Peterboro' at Kingston.
June 18—Kingston at Oshawa.
June 22—Oshawa at Kingston.
June 25—Kingston at Peterboro'.
June 29—Peterborough at Oshawa.
July 1—Oshawa at Peterborough.
July 2—Kingston at Oshawa.
July 6—Peterborough at Kingston.
July —9—Kingston at Peterboro'.
July 12—Oshawa a Peterborough.
July 16—Peterborough at Oshawa.
July 20—Oshawa at Kingston.
July 23—Kingston at Oshawa.
July 27—Kingston at Peterboro'.
July 30—Peterborough at Oshawa.
Aug. 2—Oshawa at Kingston.
Aug. 4—Peterborough at Kingston.
Aug. 6—Oshawa at Peterborough.

The first two teams will play a three out of five series for the championship of the league. Neutral umpires will be used throughout the season.

Golden Sovereign Wins Newmarket

NEWMARKET, England, May 12. —(CP Cable).— Sir Abe Bailey's Golden Sovereign Wednesday won the Newmarket Stakes, important pre-Derby race, defeating the Earl of Derbys Greenwhich by 1½ lengths. Colonel H. S. Follett's Malabar was third in the field of six.

Golden Sovereign started at 100 to 30, Greenwich at 11 to 8, and Malabar at 7 to 1. The race, first run in 1889, was over 1¼ miles. It carried a purse of about £1,000 ($50,000).

SOOTHE SIMPLE SORE THROAT and PREVENT COLDS with
DR. THOMAS' ECLECTRIC OIL
SOLD BY DRUGGISTS FOR MORE THAN SIXTY YEARS
NORTHROP & LYMAN Co., Limited TORONTO, CANADA T71

George Lyon Ranked High In Sportsdom

"Mr. Lyon was one of the best all-around athletes Canada ever had, if not the best," F. M. De la Fosse told the Examiner this morning. He was referring to George S. Lyon, who died in Toronto yesterday. Mr. De la Fosse played cricket many years ago with George Lyon in Toronto, and later golf. The latter played cricket for the Canadian team and competed against England and the United States. He made the highest Canadian batting record in 1894 when playing for Rosedale against Peterborough.

Referring to him as the highest type of gentleman and sportsman, Mr. De la Fosse briefly outlined some of the noted golfer's and cricketer's activities in the field of athletics. He was a first-rate tennis player, a baseball star, a famous runner and jumper, one of the best curlers and a prominent swimmer. But he excelled in golf and cricket. "A grand athlete, and Canada will be the poorer for his passing," his oldtime teammate stated.

GIRLS' SCHEDULE OPENS MAY 20TH

The following is the schedule for the first half of the Peterborough and District Girls' Softball League:

May 20—Westclox vs Lindsay.
May 25—C.G.E. vs Westclox.
May 27—Lindsay vs Keene at Bowl
May 30—Westclox vs Keene.
May 31—C.G.E. vs Lindsay.
June 1—Westclox vs C.G.E.
June 3—Keene vs Lindsay at Bowl
June 6—C.G.E. vs Keene.
June 7—Lindsay vs Westclox.
June 14—Keeen vs Westclox.
June 15—Lindsay vs C.G.E.
June 17—Keene vs C.G.E.

All games start at 6.15 Standard Time.

Ontario Baseball Playoff Planned

OTTAWA, May 12—(CP).—President E. V. O'Meara of the Eastern Ontario Baseball Association said last night he had received an invitation from the Ontario Baseball Association to attend a meeting between officials of the two organizations and arrange an Ontario baseball playoff at the end of the season.

The invitation came through Secretary W. J. Snyder of Hamilton, whose organization has had differences with the Eastern Ontario body for 14 years.

O'Meara said he would accept the invitation of the O.B.A. and co-operate to the fullest to arrange an Ontario play-off.

Fees Are Advanced Hastings Net Club

(Examiner Correspondence.)

HASTINGS, May 13.—Jack Hennessy was elected president of Our Lady of Mount Caramel Tennis Club at a meeting. Edward Faux was elected secretary-treasurer. Revised membership fees were advanced to $1 per person.

Members discussed having an "at home" to repair the court. A second meeting will be held Tuesday night next.

Water pipers are being made without metal in Germany.

WESTMINSTER fireproof HOTEL

A quiet, artistically-appointed hotel in a residential quarter of Toronto, yet close to downtown section. Thoroughly modern steel and concrete construction throughout. Food selection and cooking in charge of experienced European chef. Courteous service. Moderate rates for single or double room or suite with private bath. Write for folder.

TORONTO - 240 JARVIS STREET

NOTHING else drives away that sleepy look and steps up a man's appearance so quickly and easily as a Gillette wake-up shave. It stimulates and refreshes the skin as it removes the toughest stubble right at the base line. That's because the Gillette Blade is precision-made for the Gillette Razor. For the cleanest, longest-lasting shaves money can buy, insist on Blue Gillette Blades—5 for 25c, 10 for 50c.

Blue Gillette Blades FOR THE WORLD'S FINEST SHAVES

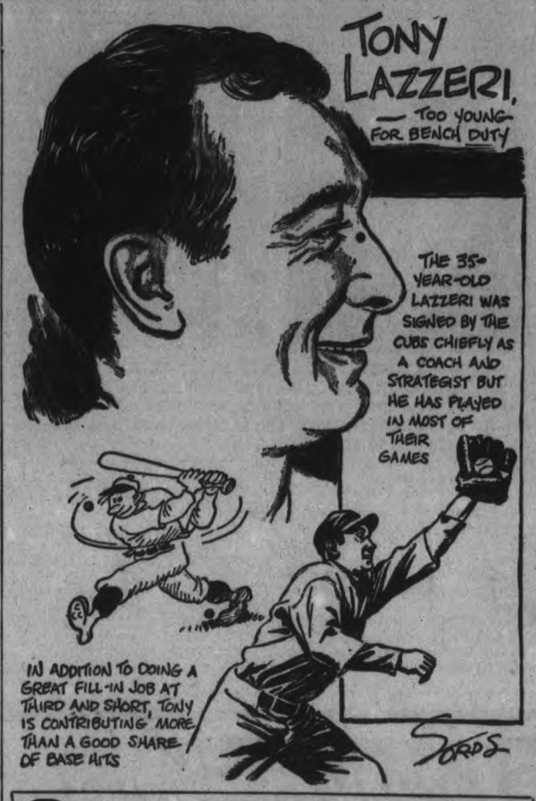

Sports DAY by DAY

Digging Up the Local Dirt With the Odd Chuckle or Two

By CEC. PERDUE

A RULE in the Provincial Women's Softball Union constitution calls for girls who compete in the game to have a doctor's okay. Clubs look after it and 'tis not a tedious nor expensive item. But a very good one, even if it should mean the expulsion of but one player in a league during a season, due to some physical frailty which might prove serious to a lass if she played. Girls' softball is not too strenuous a game and it is a fine outdoor sport for the fairer sex, but no harm can result from having a physical examination or a medico's nod before participation. Some of the more gruelling games in which men play, notably lacrosse and rugby, could well fall in line with this rule and insist that all athletes have a physical examination before the season opened.

* * * * * *

LAKESHORE LADIES Softball League was re-organized night before last at a gabfest in Bowmanville. . Archie Russell of Cobourg is president, P. Etcher of Port Hope vice-prexy, and Greta Hunt of Bowmanville the secretary-treasurer. Teams in are Bowmanville, Cobourg and Port Hope, while Courtice, Newcastle and Orono are expected by May 20th. And so the Cobourg colleens, whose overtures to re-enter the Peterborough loop were greeted with a chilly shoulder, can enjoy the latest chuckle. But local ossifers say it is oke by them.

* * * * * *

WE WILL have to call in Operatives 7½, 4.4 and 17 to get busy and bring us tidings of how the gals' teams in the district loop are shaping up. One of our better spies recently disguised himself as a rose bush and witnessed C.G.E. team working out—giving us the low-down on that squad. But we haven't heard a peep of Westclox, last year's champs, nor of Keene. Ivan Fletcher and Ab Delahaye are kind of close-mouthed at times about their teams but they can't continue to buck our extensive espionage system, nossir. Lindsay lasses are drilling like oil men and frequent boosts emanate from up Scugog way, but we don't know anything about that team yet. Nor are we likely to before the season commences, in a couple of weeks, unless we hitch-hike up and watch them practice from behind a telephone pole.

* * * * * *

LOYD STANLEY of Owen Sound is living here now and has high hopes of clicking in a couple or three local sports. He is a tall, husky junior O.H.A. defenceman and an O.B.A. centre fielder. Also plays several other games. Will likely line up with Ralph's junior ballsters in the Lakeshore League, and is apt to make the Colts in puck wars next winter. He and Earl McNabb—Colts' goalie last winter—played ball for the Owen Sound team which went to the Ontario junior finals a year ago. He must have something. The lad came here on his own hook.

* * * * * *

QUITE A FLOCK of entries are rolling these days in the big bowling tournament on at the K. of C. alleys. A number of out-of-town teams will compete for prizes here toward the end of the week. Nels Routley and Bill Stanbury were blasting the pins about in a nifty bit of doubles the other p.m., and Angelo Cremasco to date has high single. In a practice game last eve, Syl Shaughnessy startled onlookers by coming closerthanthis to rolling a possible, scoring 353 when he spared two after getting the rest on strikes. Fred Martin, generalissimo de pinnage at the Knights, is confident of a bangup finish this week-end to the tourney.

* * * * * *

THERE WERE 83 present last gloaming at a dandy banquet of the Carpetball League at the Legion Hall. Presentation of season's prizes, singing, music and a good time by all. President Dave Leether was master of ceremonies and R. M. Glover the guest speaker. He told the gathering that sport is an essential thing nowadays and pointed to its value mentally, morally, physically and financially. He believed that parents should encourage their children to go in for competitive sport. We quite agree with the speaker's remark that this city provides ample facilities for athletics—there is no more sports-minded town for its size anywhere. The merry carpetballers terminated a fine season in fitting fashion.

* * * * * *

COMPLETE CARD for the Riverview A.C. mitt show here May 30th won't be known for a few days, but we can give you a good idea of it. Seems Len Minicola really intends to hang up his gloves after many years smart campaigning in amateur rings around here. Main bout will be a five-rounder between Nick Orlando, local lightweight, and Young Jackie, colored Toronto pug. Semi-final sees Dutch McIlmoyle, Peterborough 165-pounder, return to the wars against Harry Hinds of Toronto. Two other Toronto mitt-slingers go in against Joe Hobbins and Bill Joiner in prelims, while three all-local bouts are lined up like this: Roy Prince vs. Hal Jones, Mal Packenham vs. Bert Prince, and Buddy Redmond vs. Don Batley of the Peterborough A.C. Red Garner and Bert Crothall of Toronto meet in a rassle match. At the request of Toronto fighters, Referee Jimmy Simpson, noted Toronto ref of boxing, will be used. More again on this card.

* * * * * *

BAY OF QUINTE intermediate ball loop suffered a blow yesterday when word came out that the R.C.A.F. Fliers had dropped out. They decided to have a few inter-unit baseball teams this year as a starter, and maybe enter O.B.A. competition next year when they test their strength. Which leaves Belleville, Picton and Napanee yodelling a lonesome blues number out on the limb. However, they have sent a hurry-up bid to Kingston Locomotives—whose application they turned down several days ago—and hope to still operate a four-team circuit. No blame for the Fliers' takeoff is attached to Squad Leader Tommy Lawrence, who worked hard to keep the Airmen in there. And certainly no one can say Fred Collins—former local pilot—didn't do his durndest to make the Fliers baseball conscious.

* * * * * *

GRAB-BAG: Quinte team can now use R.C.A.F. ball players if they want 'em....Westclox men's softball practice tonight is called off, due to cool weather....The Westclox gal softballers plan an amateur contest night next Wednesday at the East City hall....C.O.B.L. schedule is in tonight, showing it runs from May 24th to Aug. 6th, followed by playoffs....Girls' softball schedule is in, too, and opens in Lindsay May 20th and here May 25th....Dinny Armstrong says his junior baseball team is intact for games ala exhibish with local or out-of-town squads....Ogdensburg Colts will have a Boosters' Day and civic holiday to open this Friday....Church Loop softball scraps tonight: Murray St. Seniors vs. All Saints at King Edward, umps from Knox and Buzzers; and All Saints vs. George St. Juveniles at Central, umps from Park St. and St. James....Oshawa scribe figures our one weakness this year in ball will be at first....Chief Gimblett says British bowlers will not tour Canada this summer....Some swell pitching by Smith and Detlor yestiddy as Prince of Wales beat King Edward, 3-2, in a school baseball fray....Swim season almost here and weather is colder than frozen assets.

GEORGE S. LYON DIES AT TORONTO

TORONTO, May 12.—George S. Lyon, Canada's Grand Old Man of Golf, died here yesterday in his eightieth year at his home, 61 Garfield Avenue. The veteran of the links, who won far more major golf championships than any person in the history of Canada, suffered a stroke last Christmastide and failed to recover his once-robust health.

He was eight times Canadian amateur golf champion, ten times Canadian seniors' champion, and four times North American seniors' title-holder.

His triumphs in the Canadian amateur classic started in 1898 and were not ended until after 1914. Then Mr. Lyon switched to the seniors' field of activity and he wore Dominion seniors' crown ten times between 1918 and 1930. In 1923 he captured the first North American seniors' championship, and then repeated the feat in 1930-31-32. He regularly captained the Canadian Seniors' Golf Association team in the international matches with the United States, last of which was played at Lambton Club, Toronto, last summer.

Mr. Lyon also was a good cricketer and curler, but golf was his main sports love. Hale and hearty star of the links that he was, Mr. Lyon will be mourned in the finest golfing circles of North America and beyond the seas. Mr. Lyon was an honored life member of the Toronto, Lambton and Rosedale Golf Clubs. In 1923 he served as President of the Royal Canadian Golf Association.

Last season he continued to play golf despite the handicap of having suffered a broken wrist only a few months before, but his brilliant and lengthy sports career was nearing its end when he was grievously stricken by a lingering illness last winter.

Canadian sportdom this morning mourns one of the most renowned, popular and efficient competitors in the nation's history. He was one of the foremost fathers and furtherers of golf in Canada.

Golf Facts

Where's Sam?

Many fans are asking what has happened to Sam Snead. His name hasn't been so prominent in recent reports from the tournaments. And my readers who recall that I expected the young Virginian to be among the leaders for the next three years are reminind me of the things I said about him a few month ago.

Those who follow the players through newspaper accounts have a right to be somewhat puzzled by his apparent reversal of form. Well, I can be wrong, but everything that brings success to other players is so strongly implanted in Snead's line-up that his supporters can rest assured that he will come through with flying colors eventually. During the past winter he expressed a desire to rest. He wanted to get back to his home in the hills and perhaps his fiancee, but tournament officials stressed the fact that his appearances in many cities had been advertised, that it was his duty to play in the various events. So he tried to carry on, as it might be expressed, without having his mind on the race.

He can be side-tracked by poor advice but up to date his technique, his swing and competitive spirit are miles ahead of what any other player has had at his age. He should more than live up to the expectations of his best boosters. He may hit his stride in the coming Metropolitan open or the National open. If not, then certainly before the summer is over.

Yesterday's Stars

(By The Associated Press)

Van Lingle Mungo, Dodgers—Fanned nine and blanked Cubs with seven hits in 7-0 victory.

Cliff Melton, Giants—Defeated Cardinals 5-3, fanning seven and giving 10 hits.

Spud Chandler, Yankees — Whipped Indians 4-1 with nine-hit performance, allowing only three runners to get past second base.

City Carpetball League Ends Successful Year At Banquet

R. M. Glover Delivers Splendid Address To Banqueting Bowlers

The City Carpetball League officially terminated another successful season last evening at a big banquet and presentation of prizes in the Legion Hall. There were 83 present to enjoy the food, music, songs, speeches and prize offerings. President David Leether was toastmaster, and R. M. Glover the guest speaker of the evening.

Bob MacKenzie played the piano at the conclusion of the repast, followed later by Tommy Parker on the guitar. Frank Biddle favored the gathering with two solos through the evening, and Mrs. L. Groombridge sang twice pleasingly. Albert Hope later gave his version of a musical number. The Ladies' Auxiliary of the Legion catered for the occasion. Tribute was paid to the late brothers, including: H. Coombs, W. Stevens, L. Bleasdell, A. Brown, J. Ridyard, H. Nokes and B. Cleghorn.

Albert Hope presented his cup to the winning team, Sons of England No. 6, consisting of: B. Lemmon, W. Shiner, G. Soulby and A. Bromley. Past President George Gimblett introduced the guest speaker, Alderman R. M. Glover. The latter congratulated the league upon its success and spoke interestingly of sports in general, their value to the individual and to the community, and the importance of occupying one's spare time in healthful and sociable games.

Ald. Robert Cotton presented the Bleasdell shield and individual prizes to St. Luke's No. 2, comprised of: C. Joyes, J. Willshaw, H. Wickenham, C. Crouter and F. Storey. Mrs. Dr. Sutton presented a shield to Mr. Joyes. Third prizes were presented by Rev. T. S. Galt to Fire Hall No. 12, of G. Gimblett, Jr., J. Osborne, J. Masters, F. Worsencroft and T. Ferguson. Ernie Reid made the presentation to Fire Hall No. 10, made up of A. Mason, S. Foster, R. MacKenzie, A. Rusaw and H. Lucas.

George Benton presented the President's Cup and accompanying prizes to L.O.L. No 8, the team being: H. O. Lundy, W. Wilson, S. Cummings, G. Foster and H. G. Rumary. Mr. Pearson presented the cup to Fire Hall No. 10, consisting of: G. Gimblett, Sr., W. Jones, O. Wilson, J. Astles and J. Finnie. Doug Loomis on behalf of the league made a presentation to George Groombridge, secretary-treasurer, as a token of appreciation for his work.

Release Schedule For Bowling Loop

(Examiner Correspondence.)

CAMPBELLFORD, May 12—Representatives from the teams entered in the Ontario Lawn Bowling Association, District No. 15, drew up the following schedule when they met in Belleville to arrange playing dates for the season:

Belleville, July 1—Men's doubles; Sept. 5, mixed doubles; Sept. 21, mixed rinks.

Kingston—June 1, Men's doubles; August 3, rinks.

Deseronto—June 8, rinks; Sept. 7, men's doubles.

Madoc—June 15, rinks; July 26, mixed rinks.

Campbellford—June 8, men's doubles; July 20, rinks; Aug. 17, mixed rinks.

Brighton—June 22, mixed rinks; Aug. 31, rinks.

Hastings—June 29, rinks; Sept. 14, men's doubles.

Norwood—July 6, rinks; Aug. 24, mixed rinks.

Stirling—July 13, mixed rinks; Aug. 10, rinks.

Warkworth—July 27, rinks; Sept. 7, men's doubles.

Speedway Ace

Lou Myer (above), only man to ever win the 500 mile Indianapolis Speedway race three times, is out for victory number four this year and is shown in Los Angeles preparing his new $16,000 race for the May 30 event.

NEW CLUBS ENTER QUINTE NET LOOP

(Examiner Correspondence.)

CAMPBELLFORD, May 12.—Several changes in the Quinte Tennis League loop were forecast at the annual meeting of officials held in Belleville on Tuesday evening, attended by representatives from Campbellford, Belleville Tweed, Trenton and Point Anne. Representing the Campbellford Tennis Club were Messrs. Hugh Nind and Don Meyers. Two new entries will appear in this year's line-up, the new Belleville club and Tweed, while the Stirling team has withdrawn. The events for each tournament with the addition of a men's singles, will include 2 men's doubles, 1 ladies' doubles, and two mixed doubles. The schedule will commence on June 15 with Campbellford playing Tweed.

RACING MAN GONE

GLASGOW—(CP).— Well-known as a bookmaker and owner of a big stable of racehorses 15 years ago, J. George Dingley, 55, is dead here. He won the 1923 Lincolnshire Handicap with White Bud.

TANNERS BEAT OUTLAWS 13-8

HASTINGS, May 12.—The Hastings Softball League got under way on Wednesday evening when the Tanners defeated the Outlaws 13 to 8 in a loosely played contest. Councillor Lynch pitched the first ball with Councillor Bonds catching and Councillor McEachnie batting. Mr. McEachnie singled and the season was officially opened.

The Tanners scored twice in the first innings on three hits and two errors. They scored two more in the second innings on a walk, a single and two errors. They won the game in the third when they scored five times on two hits, two walks and an error. They added one more in the fourth on two walks and two errors. Their final three came in the sixth on two walks, a hit and an error.

The Outlaws got two in the first on a double, two singles and an error. They counted two more in the second on a single, a walk and two errors. Stickles sent a long home run to left field in the third for the Outlaws' fifth run. They got one more in the fourth on two errors and a fielder's choice. They wound up their scoring in the fifth when they scored twice on a walk, a hit and an error.

McCoy, making his initial appearance with the Tanners, pitched a fair game. He allowed 9 hits, struck out none and walked 2. McKee for the Outlaws allowed 7 hits, struck out 5 and walked 7.

Dit Clapper led the batters with three hits and a walk in four times up. A McCoy to Thompson to M. Scriver double play for the Tanners featured the fielding.

The Clerks play Elgin on Friday evening.

The teams:

Outlaws—Radford, cf; Phillips, c; McKee, p; Stickles, 3b; Clapper, 1b; Walsh, ss; Bonds' 2b; Petticrew, lf, and R. Scriver, rf.

Tanners—C. Scriver, rf; Sargent, 3b; Thompson, ss; G. Scriver, c; Brinklow, 2b; Kelley, cf; Hahn, lf; McCoy, p; M. Scriver, 1b.

Score by innings:

Outlaws .....221 120— 8 9 10
Tanners .....225 103—13 7 6

Umpires—Wellman, plate; Herrington and Gillespie, bases.

FEAST TO COME

WARSAW—(CP).—There will be no fewer than 400 "hor d'oeuvres" and a dozen different kinds of vodka at the Polish bar in the 1939 World's Fair in New York.

New 1938 PONTIAC SIX

Lowest Prices in Pontiac History	
Four-Door 6-Pass. Sedan, with trunk	$1106
Coach. 6 Pass., with trunk	$1025
Coupe. 3 Pass.	$990

J. J. DUFFUS CO.

Grave Charge of Internal Sluggishness

(Before Mr. Justice Kruschen)

JUDGE: It literally astounds me that such charges still come before this court. With Kruschen Salts on sale at every drug counter this crime is inexcusable and will not be tolerated.

Prisoner, I order that you take Kruschen Salts—as much as will lie on a 10c piece—every day from now onwards in your breakfast cup of coffee or tea.

COUNSEL FOR THE DEFENCE: My client desires to put one question to your lordship.

JUDGE: The prisoner may ask what question he likes, but nothing can alter the fact that he needs and must take 'the little daily dose' of Kruschen. Now, my man, speak up.

PRISONER: My lord. Why is anything like Kruschen Salts necessary.' Surely Nature never intended. . . .

JUDGE: Nature, my good man, never intended you to live as you do live—sitting at a desk, eating cooked foods, riding when you should be walking. Don't you realize that?

PRISONER: Yes, my lord.

JUDGE: Then you must realize that something must be done to rectify all this. Internal sluggishness is simply Nature's revenge on humanity for being civilized and not living like healthy animals.

PRISONER: I see what you mean now, my lord. And will these Kruschen Salts supply what we miss through our unnatural way of living?

JUDGE: 'The little daily dose' is one day's supply of those vital mineral salts of which normal men and women are deprived by their lack of exercise and fresh air and their improper diet. In fact, everything in Kruschen is necessary if you want constant, vigorous physical fitness.

Now you may go, prisoner. Never miss your daily dose in future and we shall never see you here again. And let me warn you—if there is ever a recurrence of this crime the results may be very serious indeed.

KRUSCHEN SALTS

relieve constipation and rheumatism

Kruschen is a combination of several mineral salts which your body must get, in some way, to keep the blood pure, the inside clean, and the system generally toned up, but which you can't get in Nature's own way without abundant exercise and fresh air. You should have those salts *every day*; hence the importance of the "little daily dose". Every drug counter sells Kruschen in 25c, 45c and 75c bottles. *It's the little daily dose that does it.*

TASTELESS IN COFFEE OR TEA

COMMENT FROM THE COACH

Stance, Grip, Swing All Important In Baseball

By Lloyd A. Percival

Getting around to baseball today, we find the average player concerned mostly with hitting. So here are a few tips you will find of value.

The bat you use is an important factor in hitting. Use one that suits you. You can discover the right one by experimenting with different models and weights until you find one that "feels" right. When you have one that suits your style and in which you feel confident you are ready to pound out a hit or two.

Gripping the bat is important but often overlooked. The hand nearest the pitcher should be in the lower position about four inches from the end of the handle. The other hand should be close above the first. Improve your grip as the season advances. That is, grip the bat tightly and strive to increase that tightness. The power of your body should flow through the medium of the bat to the ball without interruption, but if the bat is held loosely there is a loss of power just as there is a loss of current when an electric connection is loose. A firm, tight grip also produces as good mental effect by cultivating aggressiveness.

Stand Properly

Stance is important. Your proper stance you must discover yourself. There are a few general instructions of value, however. The weight should be distributed almost, but not quite, evenly on both feet, with the rear foot—that away from the pitcher—receiving more than the other. Keep the weight on the front of the feet and use the heels only for support. The toes should point toward the plate or slightly toward the pitcher.

The knees should be flexed a little. This prevents the muscles from getting "set" and permits you to shift your weight quickly and get a maximum of effort into your swing. In this way also, you present a smaller "strike area" to the pitcher bringing the upper part of your body closer to the ground and decreasing the distance between knees and shoulders. There is no hard and fast rule as to distance from the plate or spread of the feet. It's up to you to find what position allows you to apply your power and start quickly.

Swing Smoothly

The arms should be kept far enough from the body to permit free swinging, but not so far that when an outside ball is hit no body power is imparted. Practise getting the feel of your swing by cutting with even swings over the plate seeing that the best surface of the bat passes over the best "strike area." Keep the rhythm of the swing even. If possible, practise in front of a large mirror. In this way you can be your own critic. Watch your reflection and bawl him out if he fails to satisfy. Mirror practice will help the mechanics of your batting.

When you're up to bat—keep alert and watch the ball. On visual control of the ball depends the timing and direction of your swing. If you watch carefully and the pitcher is not adept at hiding his delivery you should have a field day at his expense.

BEARS' 5-RUN SPLURGE IN 9th INNING DEFEAT THE LEAFS 8-7

MIKE MEOLA IS UNLUCKY VICTIM BRUIN BARRAGE

TORONTO, May 12 (CP).—Take the word of International League pitchers who have faced them, those Newark Bears are mighty unfair to members of opposing hurling brigades.

If things aren't bad enough for pitchers, what with lively balls and short fences, the Bears are making it tougher for those elbowers who hold by the time-honored customs of "easing up" with the big leads.

Mike Meola, Toronto Maple Leafs' right hander, found that out yesterday. Mike was holding a 7-3 lead over the Bears going into the first half of the ninth when the big blow-off came.

Before Manager Dan Howley could signal to the bullpen for help, the Bears had blasted Meola for five runs that won the ball game, 8-7. It is an old Newark custom. The Bears have rallied to win four games this season with last inning splurges.

It was the Bears' third straight win and increased their lead over the second-place Buffalo Bisons to 4½ games. The Bisons had their game with the third-place Baltimore Orioles postponed because of cold weather, and the fourth member of the first division, Jersey City, had an off-day, having played their scheduled game with Montreal as part of a previous doubleheader.

The Leafs' loss dropped them into sixth place as the Rochester Red Wings took over the leadership of the second division with a double win over Syracuse Chiefs, 5-4 and 7-6.

Park St. Victors Over St. James

Park St. opened the Church Softball League juvenile section last night at King Edward with a 17-8 win over St. James. Two innings of seven runs each gave the winners a big bulge, the Saints being a bit jittery at times. Campbell, House and Martin led the Baptists' attack. Gillespie and Roberts were St. James' best stickers. The two catchers pulled in neat foul flies, and Lawson and Sanderson fielded well. The teams:

Park St.: Weaver, lf; J. Ainslie, 2b; R. Ainslie, 1b; Campbell, p, 3b; Martin, c; Sanderson, 3b, p; House, rf; Anderson, cf.

St. James: Gregson, p; Roberts, c; Gillespie, 1b; McMahon, 2b; Stanley, ss; Freeman, 3b; Welbourne, rf; Lawson, lf; Joiner, cf.

St. James	201 031 1— 8
Park St.	702 017 x—17

KNOX TEAM WINS FROM BEES 16-5

A big first inning gave Knox Seniors their second Church Softball League win of the season, taking a 16-5 verdict from George St. Buzzers last night at the Oval. The losers booted a bunch on the wet diamond, and Knox counted nine runs in the first. They coasted through then on A. Wedlock's neat hurling. After the first, Burnham pitched well for the losers but had shaky support. Gatfield, W. Wedlock, Masters and Charlton got two hits each for Knox, Gatfield hitting a homer. Copping got a three-bagger. Kingdon and Burnham led the Buzzers at bat, with R. Parnall and Richards their best fielders. McDonald had two nice grabs for the winning side. The teams:

Knox: Gatfield, 2b; W. Wedlock, 1b; McDonald, cf; A. Watson, ss; Masters, c; Charlton, rf; Copping, lf; Laing, 3b; F. Watson, 3b; A. Wedlock, p.

Buzzers: Kingdon, 3b; Akers, lf; Burnham, p; Weir, 1b; L. Parnall, 2b; Skitch, c; Richards, ss; R. Parnall, cf; Dowson, rf; Brenton, rf; Rennie, rf.

Knox	901 031 2—16
Buzzers	301 000 1— 5

Umpires—R. Heard and H. McNabb.

City Basketball League Champions

Above is shown the strong C.G.E. team which won the City Basketball League championship this season. Playing brilliantly and ruggedly they knocked over all opposition to come out on top. Tuesday night they were presented with the titular trophy at a joint championship banquet for the Electrics and St. Paul's (O.C.B.A. winners) given by the "Y" Leaders Corps in the Y.M.C.A. The C. G. E. crew dressed and posed for the above photo. Reading left to right in the back row are: Wm. Bennett (executive), Joe Jakafby, Cliff Cadd, Al Holmes and Alfred Day (vice-prexy); middle row, left to right: Don Crowe, Herb Galley, Grant Cameron, George Hunter; in front, Jack Archibald. Absent from the picture were Mick Magee and Roy Tranter. (Examiner Staff Photo.)

Cliff Melton Of The Giants Stands As No. 1 Southpaw With Six Straight Wins

Yankees Top American League With 4-1 Win Over Indians

NEW YORK, May 12 (CP).—Meet the icicle, folks. He not only has the temperament, he even looks like one, this Cliff Melton, the Giants' sophomore southpaw who's standing National League batters on their ears.

He's built on the general proportions of a beanpole, stretching about six-feet-six straight up from his size 12's, and his most distinguishable features are a pair of out-sized ears. But he can pitch.

Cliff today is big league baseball's No. 1 elbower of the year in the matter of games won and lost, with an unbeaten run of six straight. He's one of the chief reasons Bill Terry's Giants are making an early season runaway of the National League race, what with Chicago Cubs showing signs of coming apart at the seams.

Yankees Gain Top.

And, with the Yankees in first-place in the American League pennant parade, as the result of their 4-1 win over Cleveland Indians yesterday, the situation looks as though things are on the way toward the third straight championship monopoly for old New York, despite the fact the calendar shows only May 12.

It took a lot of pitching to whip St. Louis Cardinals yesteray, but Melton had it, and the Giants won out 5-3 for their fifth in a row. Cliff was given a hot fight by Lefty Bob Weiland, but he kept breezing 'em in, and finally his mates shoved two runs across in the ninth to put the game on ice and drop the Gas-house gang into seventh place.

The Yankees, meantime, gained their seventh straight win, on the strength of their extra-base power and a fine nine-hit pitching effort by young Spud Chandler. Tommy Henrich and Red Rolfe whacked homers in the Yanks' 10-hit attack that was good for 19 bases.

Since Washington Senators were having their seven-game streak ruined 4-1 by Vernon Kennedy and the rest of Detroit Tigers, the Yanks pulled themselves out in front by a few percentage points, and the Nats dropped to second.

Red Sox Top Chicago.

Lefty Grove made it five in a row and tossed Boston Red Sox to a 4-2 decision over Chicago White Sox, thereby boosting Boston Red Sox into a third-place deadlock with Cleveland.

The Cubs came apart with a bang as Van Lingle Mungo got back to the wars with his fireball, a neat curve and control, and won his first game of the year, 7-0, for the Dodgers. It was Mungo's first shutout since he whitewashed these same Cubs back in September of 1936, and raised the Brooklyns to sixth place.

St. Louis Browns, buried in the American League cellar, worked a triple play and went on to a 9-5 edge over Connie Mack's fumbling Athletics, who only made five errors.

Boston Bees-Cincinnati Reds and Phillies-Pittsburg Pirates games lost out to cold weather.

Pitchers' Battle In School Tussle

Prince of Wales took a 3-2 School Baseball League nod over King Edward Seniors yesterday. This was a fine sample of the bigger diamond game with both teams turning in a clasy performance. Smart pitching and clever fielding by the rivals made for a low score in the tight tilt. Smith on the losers mound fanned 10 while Detlor on the victors' slab breezed the ball by an even dozen. It was a hurlers' duel all the way through. The teams:

Prince of Wales: Crowe, 3b; Detlor, p; R. Doughty, c; Stewart, 1b; M. Doughty, cf; Parnall, ss; Smith, rf; French, lf; Henry, 2b.

King Edward: Leether, ss; Close, 2b; Shea, 1b; Smith, p; Lawson, lf; Jamieson, 3c; Blackwell, cf; Curtis, rf; Dalliday, 3b.

Prince of Wales	102 000 0—3
King Edward	100 100 0—2

Umpire—Al Clark.

Wrestling Last Night

(By The Associated Press)

Chicago—Friedrich Von Schacht, 220, Germany, and Jim McMillen, 225, Antioch, Ill., drew (90 minutes).

Los Angeles—Jim Londos, 200, Greece, defeated Dean Detton, 205, Salt Lake City, foul.

DANCING EVERY NITE
Except Monday
to
EDDIE STROUD
AND HIS MUSIC
Admission 10c
Dancing—4 for 25c
Coming Soon
First Big
AMATEUR CONTEST
Enter Now
SUMMER GARDENS

RADIO PROGRAMS

The programs listed are printed as issued by the stations and are subject to change.

Thursday

(Afternoon, EDT)

4.45 P.M.
Road of Life (NBC) WBEN
To be announced, CBL
Tea Time Tunes, CFRB

5.00 P.M.
St. Bonaventure Chorus, WABC
The Four of Us, WJZ

5.15 P.M.
Hospital Day, CFRB
Dick Tracy, sketch, CBL

5.30 P.M.
Singing Lady (NBC) WHAM
Ivory Family (NBC) WBEN
Three Four (CBC), CBM
Let's Pretend (CBS) WJR

5.45 P.M.
Washington Calling, WHAM
Little Orphan Annie, WBEN
Jimmy Allen, CBL

(Evening, EDT)

6.00 Evening
Rakov's Orchestra, CFRB

6.15 P.M.
News Bulletins, CBL
Musical Program, WBEN

6.30 P.M.
Witching Hour, CBL
Jim Hunter, news, CFRB
Sports Reviews, WBEN
Boake Carter, WJR

6.45 P.M.
Lowell Thomas (NBC) CBL
Song Program (CBS) WABC

7.00 P.M.
Amos 'n' Andy (NBC) CBL
Just Entertainment (CBS) WGR
Mining Broadcaster, CFRB

7.15 P.M.
Musical Varieties (NBC) WBEN
Lost Persons (NBC) WJZ
Easy Aces, CFRB
Sports Club, CBL

7.30 P.M.
We the People (CBS) CFRB
Let's Celebrate, KDKA

7.45 P.M.
Matters Musical, CBO
Air Masters, CFRB
Bottle Boys, KDKA

8.00 P.M.
Variety Hour (NBC) WBEN
March of Time, WHAM
Kate Smith's Hour, WABC

8.30 P.M.
Summer Theatre, CBL
To be announced, WHAM

9.00 P.M.
Good News of 1938, CBL
Bowes' Amateurs (CBS) CFRB
Toronto Promenade, WHAM

9.15 P.M.
Johnson Family, WOR

9.30 P.M.
Moonlight Rhythms, WOR
Toronto Promenade (NBC), WHAM

9.45 P.M.
Sports Shots, WGN

10.00 P.M.
Essays in Music (CBS) WABC
Kraft Music Hall (NBC), CBL
To be announced, WGR

10.30 P.M.
Americans at Work, WABC
Roy Shields, WHAM

10.45 P.M.
Armchair Club, CFRB
News Bulletin (CBC) CBL

11.00 P.M.
Duke Ellington's Orchestra, WABC
Dance Orchestra, WEAF
Red Cross Appeal (CBC) CBL

11.15 P.M.
Youth Intervenes (CBC) CBL
Theatre Digest, WGN

11.30 P.M.
Dance Orchestra, WJZ
Happy Felton's Orch. (CBS), WABC
Breese's Orch. (NBC) WEAF
Russell's Orch., WGN
Huntley's Orch. (CBC) CBL

12 P.M.
Harry Owen's Orch., WJZ
Henry Busse's Orch., WEAF
Dance Orchestra, WOR
Tucker's Orchestra, WABC

Friday

(Morning, EDT)

8.30 A.M.
Music Box, WGN
Morning Devotions, CFRB

8.45 A.M.
Gospel Singer, CFRB
Morning Devotions, CBL

9.00 A.M.
Breakfast Club (NBC) CBL
Kitty Keene, CFRB

9.15 A.M.
Ma Perkins, CFRB
Person to Person, WBEN

9.30 A.M.
Melody Time, WOR

9.45 A.M.
Voice with a Smile, CBL
Dorothy Batcheller, CFRB

10.00 A.M.
Mrs. Wiggs (NBC) CBL
Pretty Kitty Kelly (CBS), WGR
Raymar, CFRB
Cabin at Crossroads, WHAM

10.15 A.M.
Myrt and Marge (CBS) WJR
John's Other Wife (NBC), CBL
Margot of Castlewood, WHAM

10.30 A.M.
Attorney-at-Law (NBC) KDKA
Just Plain Bill (NBC) CBL
Hilltop House, WJR
Morning Melodies, WGN

10.45 A.M.
Woman in White (NBC), WBEN
Lady of Millions, CFRB
Musical Variety, CBL

11.00 A.M.
Mary Marlin (NBC) WHAM
David Harum (NBC) WBEN
Musicale, CFRB
Hollywood Adventures, CBL

11.15 A.M.
Lorenzo Jones (CBS) WBEN
Musicale, CFRB

11.30 A.M.
Big Sister (CBS) CFRB
How To Be Charming (NBC), WBEN
Painted Dreams, WGN
Vic and Sade (NBC) WHAM

11.45 A.M.
Hello, Peggy (NBC) WBEN
Gospel Singer (NBC) WHAM

(Afternoon, EDT)

12.00 NOON
Vaughan de Leath, songs (NBC) WBEN
Margaret McBride, talk (CBS) WABC
Ernest Coulton, baritone (NBC) CBL

12.15 P.M.
The O'Neills, WBEN
The Goldbergs, WGR
Carte Blanche, talk, CBL

12.30 P.M.
Romance of Helen Trent, WJR
Campus King, CBL
To be announced, CFRB

12.45 P.M.
Our Gal Sunday, WJR
Musical Cavalcade, CFRB
Town Topics, CKCL

1.00 P.M.
Buffalo Hour, CKCL
Happy Gang, CBL
Betty and Bob (CBS) WJR

1.15 P.M.
Cooking Talk, WGR
Escorts and Betty (NBC), WBEN

1.30 P.M.
Grimm's Daughter (CBS), WGR
Rex Battle, CBL
Your Matinee, CFRB

1.45 P.M.
Valiant Lady (CBS) WJR

2.00 P.M.
Marine Band, CBL
Marine Band, WHAM
Salute to Mothers, WBEN

2.15 P.M.
Kitchen of the Air, CFRB
The O'Neills, WGR

2.30 P.M.
Musical Program, WBEN
Houseboat Hannah, CFRB
Music Hour, CBL
Captivators, WABC

2.45 P.M.
The Goldbergs, CFRB

3.00 P.M.
Pepper Young (NBC) WBEN
Buffalo Theatre, CFRB
Radio Guide Drama, CBL

3.15 P.M.
Baseball, CKCL
Women's News, CFRB

3.30 P.M.
Vic and Sade (NBC) WBEN
Stella Dallas, CFRB
Meet the Missus, WJR
Dance Orchestra, WOR

3.45 P.M.
Guiding Light (NBC) WBEN
Young Widder Jones, CFRB
Minstrels, WGR

4.00 P.M.
Backstage Wife, WBEN
How to Be Charming, CFRB

4.15 P.M.
Backstage Wife, CFRB

4.30 P.M.
The Hughes Reel, WBEN
Eton Boys, CFRB
Julia Blake, WOR

Radio Log

CANADIAN CORPORATION

	M.	Kc.
CBL	551	840
CKCL	517	580
CBM		1050
CBO		880

COLUMBIA SYSTEM

WABC	349	860
CFRB	435	690
WJR	400	750
WGR	545	550

MUTUAL SYSTEM

WOR	422	710
WLW	428	700
WGN	416	720

NATIONAL (Blue Network)

WJZ	395	760
WHAM	261	1550

NATIONAL (Red Network)

WEAF	454	660
CBL	357	840
WBEN	333	900

BASEBALL RECORD

—Results and Fixtures—

INTERNATIONAL LEAGUE

	Won	Lost	Pct.
Newark	14	3	.824
Buffalo	9	7	.563
Baltimore	10	8	.556
Jersey City	10	11	.476
Rochester	9	11	.450
Toronto	7	9	.437
Montreal	9	12	.429
Syracuse	4	11	.267

Yesterday's Results

Newark 8, Toronto 7.
Rochester 5-7, Syracuse 4-6.
Baltimore at Buffalo—Rain.
Jersey City at Montreal — Not scheduled.

AMERICAN LEAGUE

	Won	Lost	Pct.
New York	14	7	.667
Washington	15	8	.652
Cleveland	13	8	.619
Boston	13	8	.619
Detroit	8	11	.421
Chicago	7	11	.389
Philadelphia	6	13	.316
St. Louis	6	16	.273

Yesterday's Results

Boston 4, Chicago 2.
New York 4, Cleveland 1.
St. Louis 9, Philadelphia 5.
Detroit 4, Washington 1.

NATIONAL LEAGUE

	Won	Lost	Pct.
New York	18	3	.857
Chicago	13	9	.591
Pittsburg	11	9	.550
Cincinnati	11	11	.500
Boston	7	9	.437
Brooklyn	9	13	.409
St. Louis	8	12	.400
Philadelphia	4	15	.211

Yesterday's Results.

New York 5, St. Louis 3.
Brooklyn 7, Chicago 0.
Boston at Cincinnati—Rain.
Philadelphia at Pittsburg—Rain.

AMERICAN ASSOCIATION

	Won	Lost	Pct.
Kansas City	15	6	.714
Indianapolis	12	7	.632
Minneapolis	10	7	.588
St. Paul	9	7	.563
Toledo	10	10	.500
Louisville	6	11	.353
Milwaukee	6	13	.316
Columbus	5	12	.294

Yesterday's Results

Indianapolis 4, Kansas City 3.
Columbus 7, Minneapolis 1.
Milwaukee 6, Louisville 0.
St. Paul 3, Toledo 2.

Major League Leaders

AMERICAN LEAGUE

(By The Associated Press)

Batting — DiMaggio, New York, .500.
Runs — Cramer, Boston, and Trosky, Cleveland, 21.
Runs batted in—Foxx, Boston, 34.
Hits—Travis, Washington, 33.
Doubles—Cronin, Boston, 11.
Triples—Lewis, Washington, and Kreevich, Chicago, 3.
Homers—Foxx, Boston, 7.
Stolen bases—Lewis, Washington, and Kreevich, Chicago, 5.
Pitching—Grove, Boston, 5-0.

NATIONAL LEAGUE

Batting — Lavagetto, Brooklyn, .429.
Runs—Ott, New York, 25.
Runs batted in —Ott, New York, 23.
Hits—Moore, New York, 34.
Doubles—Herman, Chicago, and Cooke, Cincinnati, 9.
Triples—Rizzo, Pittsburg, 5.
Homers — Ott, McCarthy and Leiber, New York, and Goodman, Cincinnati, 5.
Stolen bases—Chiozza, New York, and Koy, Brooklyn, 3.
Pitching—Melton, New York, 6-0.

Trouble Follows Foot steps Of Galento,

NEW YORK, May 12 (AP). — It looks as though Tony Galento, who asks only that he have his beer and be permitted to bite in the clinches, was born to trouble. Nothing seems to go right for Tony except his left hand, with which he expects to knock out Natie Mann tomorrow night.

He only just managed to get himself reinstated by the State Boxing Commission so he could start making an honest living for his first-born, and now he finds himself the unwitting cause of war between his manager, Joe Jacobs, and the promoter, Mike Jacobs.

"Something's always happenin' to me," the Newark round man mourned after Joe and Mike had their verbal clash yesterday at the Boxing Commission. "I got kicked out of school because I hit the principal with a house-brick, and it seems like I been hittin' somebody with a house-brick ever since.

"Chee, Joe's sore at me now because I signed a contract for this fight. They shouldn'ta told me they was goin' to reinstate Joe as a manager if they wasn't gonna do it. Joe says I made a 'scratch man' outa him, whatever that means."

"Besides, these guys here are always tryin' to tell me I gotta fight fair. Ask anybody—I always fight fair, only except maybe I get sore and bite a little."

CANADIANS DROP FIRST

VICTORIA, May 12 (CP) — The world-touring Islington Corinthians used their soccer wizardry to produce four second-half goals last night and register a 6-3 victory over Victoria all-stars, the first win of the Canadian schedule. It was the tourists' 80th game since leaving England.

Sports Spice

By EDDIE BRIETZ

NEW YORK, May 12 (AP)—Yankee Stadium has Cleveland Indians jinked for fair ... The Redskins have won only two of their last 23 starts in the "house that Ruth built"...One correspondent wired his paper from the West: "The Dodgers are just one big, unhappy family"...Leo Durocher and Bill Posedel, the pitcher, were the latest to square off ... Old Blump Phelps wedged himself between them, took a toe-hold, and there was no fight that day...

Arch Ward, Chicago sports editor who gave birth to the idea of the annual game between the professional football champions and a team of college stars, is here on his way home from the World Boxing Congress in Rome...Since he became a popper, Joe Cronin has been hitting at a .500 gait and most of his blows were for extra bases...Seems Joe, Sr., should be passing around the cigars...

Jigger Staz, veteran Los Angeles outfielder, hasn't bought more than three new gloves in all the years he has been in baseball...He always carves out a big hole in the palm of the glove and then he is ready to go to work...When someone discards an old glove, Jigger salves it, cuts out the hole and makes a new one for himself . . And don't forget they used to consider Jigger one of the niftiest fielders in the biz back in his days with the then oh-so-daffy Dodgers.

Pickings in the provinces must be good, Al Schacht, the baseball clown, has added a combination chauffeur and valet...Omigosh!

Henry Gets Great Reception

One body solidly behind Hammering Henry Armstrong, world's featherweight champion, in his bout against welterweight champ Barney Ross, May 26, will be the red caps of New York's Grand Central Station. Here is the scene when the great Negro fighter arrived to begin training for the fight.

CAPITOL
—NOW SHOWING—
Performances at 2.30 - 7.00 & 9.00
Shirley Temple
—In—
"REBECCA"
—With—
RANDOLPH SCOTT
Jack Haley - Gloria Stuart
Phyllis Brooks - Slim Simerville - Raymond Scott Quintet
EXTRA! EXTRA!
Walt Disney's "Pluto's Quinpuplets" | "Breathless Moments"
—• 2 Matinees Saturday - 1.30 and 3.30 P.M. •—
REVIVAL TONITE at 11:00
Claudette Colbert - Melvyn Douglas - Robert Young, in "I MET HIM IN PARIS"

Regent
TO-DAY AND FRIDAY
Double Feature Program—2.30 - 7.00 - 8.30
MYSTERY MAN OF THE MYSTIC ORIENT!
PETER LORRE
in
Thank You, Mr. Moto
with
THOMAS BECK • PAULINE FREDERICK
JAYNE REGAN • SIDNEY BLACKMER
SIG RUMANN • JOHN CARRADINE
20th Century Fox
AND ON THE SAME PROGRAMME
"Change of Heart" Gloria Stuart, Michael Whalen, Lyle Talbot

SAVE WITH WILLYS

UP TO 40 MILES PER GALLON OWNERS REPORT

WHY PAY MORE?

You save much in price and every mile you drive, yet you get a sturdy, well-built car. Sound and heat insulated all-steel body—Rugged K-X chassis — WIDE, 50-inch front seat—BIG luggage space — roomy comfort — Safety of vital parts that are oversized. Willys is the world's greatest automobile value. Come in for a trial ride.

(Prices and Specifications subject to change without notice.)

THE EASY RIDING WILLYS

HOWSON MOTORS

388 WATER ST. TEL. 14

2 TRAPPED, 1 HURT AS SLIDE OF ROCK SHAKES KIRKLAND

KIRKLAND LAKE, Ont., May 12 —(CP).—One man was injured and two other miners were trapped by falling rock when a rock burst occurred at the 2,800-foot level of the Lake Shore Gold Mines here last night. The slide, one of the worst in the history of the mine, shook the town.

Peter West and another man named Bolan were trapped when the rock burst caused a gigantic cave-in deep in the shaft. A man named Francel was injured, but was brought out from the scene of the accident without difficulty.

It was believed rescue workers would be forced to dig at the piles of rock throughout the night to release West and Bolan. They were said to be in no danger unless another slide occurred.

Merchandise on shelves in Kirkland Lake stores fell to the floor when the cave-in occurred. Microphones in the town's radio station toppled as buildings trembled. Extent of damage to the mine could not immediately be determined.

Coffee and food was sent down to the trapped men several hours after the accident. Mine officials were unable to say how many men were at work at the time.

TRENT RIVER

Mr. and Mrs. Joseph Hoffman, daughter Josie and son Erroll of Havelock were Sunday visitors with Mr. and Mrs. W. A. Davidson.

Sunday visitors with Mr. and Mrs. Robert J. McNeely were Mr. and Mrs. George Walker of Norwood, Mrs. Harry Aylsworth of Norham, Mrs. Robert McDonald of Campbellford, Mr. and Mrs. Wesley Stillman of Havelock, Mr. and Mrs. R. J. McNeely of Havelock.

Mr. and Mrs. Thomas Lloyd arrived Monday from Toronto at "Isle of View".

Mrs. John Scott and Miss Doris, Mr. and Mrs. Thos. Wight, attended the funeral of the late Mrs. Nancy Hamilton of North Marmora, Monday.

Mr. and Mrs. Matt. Greenly of Smithfield were Sunday visitors with Mr. and Mrs. James Cook and with Mr. and Mrs. Fred Scott.

Mr. and Mrs. Fred Scott and son Victor Scott, and Mrs. Scott and family left Wednesday to take up residence at Hastings.

Mr. James Paget left this week for Toronto to visit his daughter, Mrs. Roy Burgess.

Mrs. Sanderson and daughter, Beverly Ann of Oxford Station are spending the week at the home of her parents, Mr. and Mrs. W. C. Inkster.

Mr. and Mrs. M. T. Lean and family spent Sunday with relatives at Baltimore. Mr. and Mrs. Arnold Richards accompanied them after spending a few days with their daughter, Mrs. Lean and family.

Mr. Leslie McMillan has returned from Kirkland Lake.

German-American Bund Camp Leaders Ordered Arrested

Charging violation of State laws, Roy P. Monahan, RIGHT, commander of the disabled war veterans of America, has succeeded in having authorities order the arrest of six leaders of the Nazi German-American Bund camp at Yaphank, L.I. Authorities are contemplating seizing the camp, which is built on the site of old Fort Upton, where U.S. troops were trained during the world war. One of the signs, printed in German, which authorities found in the camp and seized is shown, LEFT, while a view of one of the camp buildings is shown, CENTRE. A militaristic school is held in the camp for children and a Swastika flies from the school flagpole.

WINNIPEG TO SEE FOURTEEN DRAMAS

OTTAWA, May 12 (CP)—Fourteen amateur theatrical groups will converge on Winnipeg this weekend for six days of play-acting at the Dominion drama festival in the Walker Theatre May 16-21.

Col. H. C. Osborne, honorary director, said here today final arrangements had been completed and officials anticipated one of the most successful festivals ever held. Lord Tweedsmuir will attend the opening performance Monday.

Eleven English groups and three French groups from cities scattered across Canada will compete with two other Winnipeg groups for top honors in the Dominion's theatrical world.

Barrett H. Clark, adjudicator for the finals, will leave New York Friday for Winnipeg. Col. Osborne and several other prominent sponsors of the Little Theatre movement in eastern Canada will entrain for the West within the next few days. The Bessborough Trophy, awarded for the best play in either French or English, has already been sent to the Manitoba capital along with the other awards.

CALLED TO ORILLIA

ORILLIA, Ont.—Former president of the Newfoundland Conference of the United Church, Rev. W. B. Bugden was chosen minister of St. Paul's United Church here by a congregational meeting last night. He will succeed Rev. W. E. Baker, retiring from active duty for a year, on July 1.

Appreciative Audience Greets Religious Play At Millbrook

Young People's Union Of St. Andrew's Church Sponsors Event

(Examiner Correspondence.)

MILLBROOK, May 12.—A large and appreciative audience gathered in the basement of St. Andrew's Church after the regular service on Sunday evening to see the Young People's Union present its religious drama, "Joseph of Arimathea."

B. B. Dawson, president of the Y.P.U., welcomed the gathering, and Jean Burnham, dramatic convenor, gave a brief synopsis of the play, and introduced the cast. Marie Douglas was at the piano, and to the strains of Handel's Largo, the reader, Phyllis Kidd, entered and gave the Bible account of what was about to be enacted on the stage.

The play was in two acts, of two scenes each, and takes place throughout in the home of Joseph of Arimathea in Jesusalem. The staging and lighting were well done and costumes were rich and appropriate, while the several characters carried out dialogue and acting so well that a deep and lasting impression was made on the minds of the onlookers.

The time of the play is immediately preceding the crucifixion of our Lord; the title role was played by Jack Arundel, and in the opening act, he and his friend, Nicodemus (Orval Wainman), have left the early morning meeting of the Jewish Sanhedrin when, through hatred and envy, the members were determined to put Jesus to death, are deeply troubled that they have lacked the moral courage to avow their faith in Him as the Messiah, and while lamenting their cowardice in not standing forth in His defence, are wondering what after all they could have done to save Him.

Esther, Joseph's wife (Esther Might), and her maid, Annah (Eleanor Bigelow), whose child had been brought back to life by the Saviour, both openly state their allegiance to the Christ, and Esther repeatedly urges her husband to take the same stand and reproaches him for failing to make any effort to save the Master from the anger and jealousy of the Sanhedrin that morning. Two of the women who have followed our Lord during His ministry, Della Mae Sisco and Beatrice Fallis, come in when the crowds in the street are shouting, "Crucify Him! Crucify Him!" and add their entreaties that Joseph will use his wealth and influence to save the Messiah from the murderous anger of the chief priests and of the mob.

Joash (Bill Kerr), a servant in the home of Joseph, runs in in great excitement with the news, "They are taking Him to Calvary; He is bearing a huge cross on His back; they will crucify Him and there is nothing we can do to save Him."

In the second act the almost unbelievably good news of the resurrection of the Saviour is brought to her mistress by Annah, who has seen Him alive, walking in the garden and talking with Mary Magdalene. Joash also comes with this glad story, and brings with him a soldier (Gordon Might), one of the Roman cohorts set to watch the tomb, who declares it a lie that the disciples came and stole the Lord's body while the legion slept, and who personally saw the stone rolled aside, and the Lord of Glory coming forth. A page in Joseph's household (Fred Brown) announces the visitors, and in the final scene both Joseph and Nicodemus have come to the understanding that God's kingdom is to be set up in the hearts of men, and that the wonderful story of the Saviour, and of God's forgiving love, together with the necessity of the new birth, must be told to all men and all nations everywhere, and are determined that they themselves will have a part in this great mission.

The benediction by the pastor dismissed the gathering: the Young People will meet Lakefield in competition for Presbytery honors at Millbrook on Friday, May 13, at 8 p.m., the latter bringing a royalty play, "Dust of the Road."

Bargains Take Crowd Through Window

New York, May 12 (CP).

ONE MAN and twenty-four women were cut and bruised here today when two large show windows crashed under the pressure of 150 persons scrambling to attend a bargain linen sale. The lone male victim, Louis Newman, left the hospital after treatment without disclosing whether he was a bargain-hunter or an escort.

FACES MANSLAUGHTER

BROCKVILLE, Ont., May 12 (CP) —Victor Baynham was charged with manslaughter to-day in the death of his farm neighbor, Thomas Noonan, who died last night allegedly after being struck by Baynham during an argument.

Baynham appeared before Magistrate G. A. Wright, and was remanded until May 19. His application for bail was withheld at the request of Crown Attorney H. Atkinson pending further police investigation, and the accused was kept in jail.

GROOM OF 78 WEDS BRIDE OF 77 YEARS

(Examiner Correspondence.)

LINDSAY, May 12.—Death by causes unknown, was the verdict rendered by the coroner's jury at Beaverton inquiring into the cause of death of Jos. Michaud, of Gamebridge. The unfortunate man was found dead by the crew of the Lindsay-Midland C.N.R. alongside the track near Beaverton a few days ago. The body remained unidentified for some time. It is believed that Michaud was riding on a freight train when he fell off and broke his neck.

The marriage was solemnized in Lindsay of Joseph Scott and Mrs. A. Burley. The bride, it is understood, was in her seventy-seventh year and the groom his seventy-eighth year. They will reside in Lindsay.

The Lindsay Warder, which has published a daily newspaper the past couple of years, has quit the daily field. It is understood the firm will reproduce the Shopper's Guide, a weekly publication.

J. G. Watson, it is announced, has commenced the construtions of a 30-room lodge on the shores of Sturgeon Lake. Building activity is brisk at the different lake resorts this spring.

Local merchants are in two camps on the question of the observance of a Wednesday half-holiday during the summer months. It is understood that a meeting will be held this week in an effort to reach some decision on the question.

Street paving operations are being held up in Lindsay awaiting the decision of the Department of Highways relative to the paving of certain designated streets. At the council meeting on Monday night a motion to appoint a local inspector on the work was defeated, it being contended that the Highways Department would have such an official on the job. Ald. Butler stated that he would hold up operations until a local inspector was appointed. Lindsay, he declared, had been "buncoed" in street paving contracts in the past.

Cairn Erected

Commemorating the naval defence of Canada on Lake Ontario during the war of 1812, the ABOVE cairn has been erected, by the Historic Sites and Monuments Board of Canada, at Navy Bay, Kingston, the site of the British naval yard in 1812.

A CANARY —the Children's JOY!

Children love to take care of a lively little songster. And all a canary needs to keep him healthy, happy and singing merrily, is a clean cage, fresh water and the *complete* diet — just as it comes in each package of Brock's Bird Seed.

With the fresh, plump, CLEAN seeds, laboratory blended in exact proportions, comes the TREAT that rounds out Dick's diet . . . providing him with his YEAST, the proven tonic and conditioner for canaries, as it is for humans.

91

BROCK'S BIRD SEED and TREAT containing YEAST

Choose Your Footwear For the 24th—EARLY

• •

Madam—

—Choose Your White Shoes EARLY.

—Choose Your Sport Shoes EARLY.

Sir—

—Choose Your Golf Shoes EARLY

—Choose Your Scampers and Camp Shoes EARLY.

at Neill's

Sizes Are Now Complete

Watch Our Windows for Special "Kedette" Displays. (Men's and Women's Newest Summer-time Footwear)

MAY 16 TO 19 INCLUSIVE

• •

350-4 George St.

PHONE 325

At Empire Fair

Queen Elizabeth smiles at King George on the dais as his majesty prepared to officially open the Empire Exhibition at Glasgow, Scotland.

The sole purpose of this unique offer by the Johnson Wax Company is to get you started giving your floors proper care with Johnson products. Avoid disappointment by acting at once . . . before the special supply of Johnson Giant cans is gone!

Simply pay the price of one regular pint can and get an

EXTRA 1/3 PINT FREE!

While the supply of Johnson Giants lasts!

This FREE offer applies to . . .

JOHNSON'S (SELF POLISHING) GLO-COAT

JOHNSON'S WAX (LIQUID)

JOHNSON'S WAX (PASTE) Extra 5 ounces Free

LOOK FOR THE JOHNSON GIANTS (They hold more)

No Rubbing . . . No Buffing . . . with Johnson's Self Polishing GLO-COAT

It's incredibly simple to keep linoleum, rubber tile, painted or varnished floors looking like new with Glo-Coat . . . the amazing Johnson product that requires no work. Simply spread lightly over the surface of the floor, it dries in 20 minutes.

Millions of floors in homes throughout Canada are kept beautiful . . . protected from wear and unsightly "*Floor Pox*" with Johnson's Wax. Go to your wax dealer and ask for a Special Giant can (containing ⅓ more) of either Johnson's (Paste) Wax or Johnson's Liquid Wax.

S. C. JOHNSON & SON, LTD.

BRANTFORD, CANADA

Johnson Products For Sale At

PRATTEN HARDWARE

396 George St. Tel: 2710

RED & WHITE TEA SALE!

SPECIALS FOR THURSDAY, FRIDAY, SATURDAY May 12 - 13 - 14

BLACK TEA ½ lb. 28c 1 lb. 55c

BLUE & WHITE BRAND

ORANGE PEKOE TEA lb. 65c; ½ lb. 33c

RED & WHITE BRAND

KOLONA TEA	LYON'S TEA	CROWN TEA
1 lb. pkg. 49c	YELLOW LABEL ½ lb. 29c	1-lb 55c ½ lb. 28c

SUPREME BROOMS, heavy 5-string broom - - 39c

NATIONAL SOAP FLAKES, 5-lb. carton - - 39c

RICE - "ALPHA JAPAN"—Good quality - 2 lbs. 15c

FLOUR Red & White Brand

24 lb. bag 59c 7 lb. bag 23c

GOLDEN AREA—AUSTRALIAN

PEACHES - 2 tins 29c

Reg. Price—20c Per Tin

LARGE PRESERVING

PINEAPPLES

Extra large size - doz. 2.75

Large Doz. 2.00; Med. Doz. 1.60

TUNE IN ON DICK TRACY MONDAY to FRIDAY inclusive

Quaker Puffed Wheat 10c

Quaker Puffed Rice 2 for 25c

California—Small and Juicy

Oranges Doz. 19c

PICKLES, Falcon Brand - - - 32-oz. bottle 24c

CATSUP, Red & White Brand - - bottle 15c

JELLY POWDERS, Red and White Brand 4 for 25c And One Free

SARDINES, Falcon Brand - - - 2 tins 23c

RED & WHITE BRAND

COFFEE, vacuum packed - - 1 lb. 39c; ½ lb. 22c

CUSTARD CREAMS, delightful tea-time biscuit 2 lb. 29c

RUM and BUTTER KISSES - - - 1 lb. 15c

Red & White SALT, plain or iodized - 2 2-lb. pkgs. 9c

FRUITS and VEGETABLES

California Oranges	doz. 27c	Grapefruit	6 for 25c
Supreme Shortening	lb. 12c	Seedless, medium size Golden Spray Cheese	pkg. 16c

RED & WHITE STORES

	Tel.		Tel.
Allen, Herb, 113 Gladstone Ave.	1004	Johnston, E. G., 101 Monaghan Road	3760
Allen, John, 241 George St.	2445	McCormick's Grocery, 887 Water	750
Boyd, J. S., 639 George St.	964	Spence, J. H., 233 Lake St.	2692
Demers, J. E., 367 George St.	455	Watson, M., 161 Rutherford Ave.	2806
English, R. B., 485 Chamberlain	2654	Wilson, J., 546 Sherbrooke St.	1008
Goselin, F., 100 Park	1067	Young, W. R., 481 Aylmer St.	751
Grady, W. J., 520 Lock St.	537		

MARMORA

LEGION AMATEUR NIGHT GOES OVER

(Examiner Correspondence.)

MARMORA, May 12. — A full house greeted the amateur night sponsored by Marmora Branch No. 237 on Wednesday evening. Comrade T. Pritchard discharged the duties of chairman.

The numbers on the program were as follows:

Selections, Marmora Community Band; song, "Heigh-Ho," Lucille Green, Audrey Lummiss, Patricia Brady; song, "Ten Pretty Girls," Dorothy Ferguson; piano solo; songs, "Let's Sail to Dreamland," "Gold Mine in the Sky"; tap dance, Nita Dorie; song, "Rocking Babies to Sleep," Sam Gifford; First-aid demonstration, boys of the Youth Movement; songs, with guitar accompaniment, Harry and Eileen White; skit, "Snow White and the Seven Dwarfs," Miss M. McCarthy's group; song, with guitar accompaniment, Miss Muriel Bowman; songs, "The Open Road," "Smiling Through," George Woodhouse; song "Just a Little Love, a Little Kiss," Mrs. P. Gray; Scottish songs, "I Love a Lassie," "Killiecrankie," Charles Cummings; songs, "The Little Old Log Shack," "The One Rose That's Left in My Heart," Glen McColl; songs, "Now, Don't Get Too Sentimental," "Johnny Needs a Ditty," by the author, W. J. Cottrell; song, "Somewhere a Voice is Calling"; songs, "The Old Apple Tree," "My Little Girl," Bert Kouri and Eugene Reynolds; song, "In the Bowery," Albert Bartlett; skit, "The Awkward Squad," nine Legion members.

The prize-winners were as follows:

Junior—1 Sammy Gifford, 2 Harry and Eileen White, 3 Nita Dorie.

Senior—1 George Woodhouse, 2 Bert Kouri and Eugene Reynolds, 3 Mrs. P. Gray and Harold Auger (equal).

Past President P. Gray extended a welcome to the large audience before the rise of the curtain, and expressed thanks for the support given prior to the singing of the National Anthem.

MILLBROOK

Miss Bernice Smith, student at the University of Toronto, was home for the Mother's Day week-end with her parents, Mr. and Mrs. F. J. Smith.

William Simpson, Wycliffe student, spent the weekend at the Rectory, with his father and sister, Archdeacon and Miss Margaret Simpson.

Stores are now being kept open on Wednesday evenings, the Thursday half-holidays beginning in May, and continuing until the end of September.

Britain's best customer last year was South Africa and its principal supplier the United States.

Haile Selassie Fights Recognition Of Conquest

Fighting against recognition of the Italian conquest of his country by the League of Nations, Haile Selassie, deposed emperor of Ethiopia, INSET, will appear before the league's council to defend his title in person. The ABOVE picture, showing the league in session, was taken during the discussion on the Italo-Ethiopian conflict in 1935, when Baron Aloisi, Italian representative, walked out of the meeting in resentment of a speech made by the Ethiopian delegate.

FRASERVILLE

Miss Bonna Clarke returned to Toronto on Saturday after spending a few days with her parents, Mr. and Mrs. A. Clarke.

Miss Mary Lawrence of Emily spent Sunday at her home here.

Mrs. Victor Colon is spending a few days with friends in Toronto.

Miss Audrey Hennessey of Peterborough was a recent guest of her parents, Mr. and Mrs. H. Hennessey.

Mr. and Mrs. H. S. Hogg, Edgar Hogg, Mrs. Walter Moncrief and daughter Olive were guests on Sunday of Mr. and Mrs. John White of Ebenezer.

The Misses Cathcart of Springville were Sunday guests of Miss Edythe Cook.

Harry Darling of South Monaghan spent Sunday with his father, R. Darling.

Miss Mona Holden, Reg. N., of Toronto, is holidaying with her parents, Mr. and Mrs. R. Holden.

Miss Elinor Pue was the guest on Sunday of Miss Bernice Moore.

Mr. and Mrs. Frank Lackey and son Earl were guests of her parents, Mr. and Mrs. Reesor of Claremont on Sunday.

FAIRVIEW

Mr. and Mrs. Kenneth Mahood and Mrs. Edward Mahood have moved to Hamilton. Mr. Mahood, who has been with the International Harvester Co. of Peterborough, has been transferred to Hamilton.

Mr. Wm. Anderson, seventh concession of Smith, is building a new barn on his premises.

LOYALIST FORCES TRAPPED IN HILLS

HENDAYE, France, May 12—(AP)—Spanish insurgents reported today thousands of Government militiamen had been trapped in the mountains west of Castellote by the rapid advance of two insurgent columns on the eastern front.

The columns, starting simultaneously from Morella on the east and Aliaga on the west, were reported to have formed a rectangle in the northern foothills of the Altos de la Canada, closing the last means of escape for Government forces in that area.

The Altos de la Canada are about 40 miles northeast of Teruel. The pocket in which the Government troops were said to have been trapped was about 25 miles long and 15 miles wide.

Among the towns reported captured by the advancing insurgents were Mirambel, La Iglesuala Del Cid and Villarluengo.

The full force of the insurgents' mechanized artillery and heavy bombardment squadrons was used to screen the advance, insurgent despatches said the retreating militiamen left hundreds of dead on the battlefields.

Meanwhile, the Government's "lost division," cut off from the rest of Barcelona's troops in the mountains near the French border, made raids on General Francisco Franco's northern lines.

The division struck twice into the Bielsa Valley from its virtually impregnable position deep in the Pyrenees, but insurgent and Government reports conflicted as to the outcome.

EAST EMILY

Mr. and Mrs. Gratten Telford of Smith spent Sunday visiting at the home of Mr. and Mrs. Elwood Harrison.

Miss Myrtle Dunlop of Smith spent the week-end with her parents, Mr. and Mrs. Robt. Dunlop.

Mr. and Mrs. Samuel Carew motored to Hamilton on Friday.

Mr. and Mrs. Jackson and son Keith of Peterborough spent Sunday visiting at the home of Mr. and Mrs. C. Bailey.

Mrs. George Thompson has returned home after spending an extended visit with her sister, Mrs. W. Callen in Ottawa.

Mr. and Mrs. Elwood Faulkner motored to Hamilton on Friday.

Mr. Herb Parker and daughter Miss Helen spent Sunday with relatives in Mount Pleasant.

Mrs. E. Storey spent the week-end with her daughters, the Misses Helen and Marion in Toronto.

Mr. and Mrs. William Howden spent Sunday visiting with Mr. and Mrs. Herb Howden in Peterborough.

Holland recently held a "Book Week," when every citizen was expected to buy at least one book.

CAMPBELLFORD

PRIZES OFFERED IMPROVE CHEESE

(Examiner Correspondence.)

CAMPBELLFORD, May 12.—It is expected that a large number of neighboring factories will have cheese to offer at the initial meeting of the Campbellford Cheese Board room of the St. Lawrence hotel on May 21. With improved equipment which has been installed at most factories, better grades are looked for this year together with increased returns to the producer.

A. Rapport, manager of the Hollywood theatre has announced his intention of continuing the policy he adopted last year to encourage high scoring cheese. He will admit free the maker and one patron with his family each time a factory secures a score of 94. Mr. Rapport, however, made the reservation that all passes must be used within two weeks of the date they are received. W. A. Fraser, M.P., will give the prize at the end of the season to the maker having the highest score.

BONARLAW

Mrs. H. M. Caverley of Toronto is visiting friends and relatives in Bonarlaw and vicinity.

Guests at Mr. and Mrs. A. M. Reid's during the past week include their three sons and families, Mr. and Mrs. Claude S. Reid and son Dwight of Sarnia, Mr. and Mrs. Carlton O. Reid and daughter Joan of Porcupine, and Mr. and Mrs. Vernon J. Reid and two sons of Ompah.

Gerald Haslett and friend of Ottawa visited his parents, Mr. and Mrs. Archie Haslett, over the week-end.

Canon W. G. Swayne left on Tuesday of this week for Kingston where he will attend the session of Synod for several days.

A. V. Brown lost a valuable horse on Tuesday of this week. The animal was kicked by another horse, and as its leg was broken it was necessary to shoot it.

A number of Royal Arch Masons of this district journeyed to Stirling on Monday evenng to attend a meeting of Keystone Chapter No. 72. About thirty visiting Companions from Madoc and Belleville were present, and the degree work was done by the members of Madoc Chapter, First Principal Warden Chrysler presiding. Ex. Comp. G. D. Watson, First Principal of Keystone Chapter, acted as toastmaster at the banquet following.

HASTINGS

Miss Katharine German spent Sunday at the home of her sister, Mrs. J. Burgess of Norwood.

Mr. and Mrs. Thomas Lumsden of Norwood were Sunday guests of Mr. and Mrs. B. Preston.

Miss Flora Metcalfe of Peterborough spent Sunday at the home of her parents, Mr. and Mrs. A. E. Metcalfe.

Mrs. H. Orr was a Monday guest at the home of her brother and sister-in-law, Mr. and Mrs. John Fairman of the village.

Dublin wants more fight fighters.

YES! You really *can* taste the fresh vegetables in AYLMER Soups . . . appetizing Canadian vegetables of the same high quality as we use for AYLMER Peas, Corn, Tomatoes . . .

Every Canadian housewife is familiar with the delicious *natural flavour* of AYLMER canned vegetables and fruits. AYLMER Soups have that same distinctive flavour . . .

Important!

The only way we can obtain AYLMER Natural Flavour is to prepare AYLMER Soups from fresh vegetables in season. Obviously this is the most economical way, and explains why AYLMER can give *more flavour for less money.*

3 CONVENIENT SIZES

6 oz. serves 2 — 10½ oz. serves 4 — 22 oz. serves 8

AYLMER natural flavour SOUPS

SILVERWARE OFFER!

Save your AYLMER Soup labels—secure a full set of genuine Tudor Plate (oneida community) at a substantial saving in cost. Write:

CANADIAN CANNERS LIMITED
HAMILTON - CANADA

SAVE at CHOWN'S BIRTHDAY SALE!

Two Birthdays in the Chown Family, May 12th and 24th, Hubert Chown and Hubert Chown Junior.
Come and Save, May 13 to 23.

CHOWN'S SPECIAL PAINT

CHOWN'S SPECIAL PAINT is a Medium-priced Paint, manufactured from pigments and liquids, which can be depended on for wear, ease of application and appearance.

White, Old Ivory, Pearl Grey — Cream, Shutter Green, Light Green — Light Brown, Cottage Brown, Bright Red

Chown's Special Floor Paint
MEDIUM GREY TAN

Quart Can—Regular 98c.
SPECIAL - - - 69c

Gallon Can—Regular $3.35
SPECIAL - - - $2.35

RE-ROOF Now!

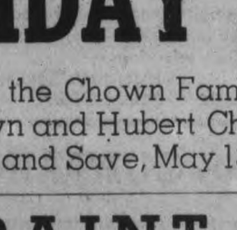

SLATE-SURFACED ROOFING
(about 90 lbs. to roll)
3.50 Per Roll

One roll contains 108 sq. ft., complete with nails and cement. Priced per roll 3.50

READY-ROOFING — PLAIN SURFACES
1-ply, $1.75 — 2-ply, $2.10 — 3-ply, $2.50

Liquiquim
Most durable fibrous black coating for renewing the life of composition and metal roofs. Does not alligator or crack. Per Roll 1.25

Fibregum
Highest quality plastic asbestos cement for repairing roofs and gutters, pointing, flashing, etc. Apply with trowel.
.... 1 lb. .. .. .. 5 lb. ....
20c 75c

A Brighter Basement

Whitewash Lime, superior brand. A 10- pound package with a 9-in. brush for applying. Both for 49c

OLD BRUSHES MADE NEW
Kleen-A-Brush quickly cleans all kinds of paint brushes making them soft, pliable and ready for use. 3-oz. pkg. Specially priced 10c
Dic-a-Doo Brush Cleaner Priced to sell for only 5c

Save the Cost of Re papering with CLIMAX WALL-PAPER CLEANER
Extra Special Value! 2 Cans 29c

PURE SHELLAC BARGAINS
Very Best Quality
Used in the home on oilcloth, linoleum, furniture and woodwork. Dries very quickly. Cut-priced:

	Lge. Bot.	Imp. ½ Gal.	Mea Gal.
Orange	85c	1.55	2.95
White	1.00	1.80	3.35

SHEATHING
Dry, per roll 60c
Tarred, per roll ... 1.15

ROOF COATING
Per Gallon 79c

SPECIAL COMBINATION OFFER
PAINTERS' SPECIAL
ALL FOR ... $4.19
For those who wish to mix their own paint, here is a Special offer.
25 lbs. of Pure Lead
1 Gallon Pure Linseed Oil
1 Bottle Pure Turpentine

STAIR TREADS

BROWN CURVED NOSE
7 x 18 in 19c
9 x 18 in. 23c
9 x 24 in. 29c

SOILED DRESSES ARE LIKE NEW
when cleaned with
Vardol Dry Cleaner Bottle, 35c
Highly concentrated. Makes TWO GALLONS
Useful for home dry cleaning

STEP LADDERS

5' Each 1.39
6' Each 1.69
Take advantage of these low prices and buy a ladder now for house cleaning. Ladders of heavier quality or greater height in stock.

WASH BOARDS
Special
Zinc Each 24c
Glass Each 39c
Enamel Globe 59c
Baby Zinc 25c

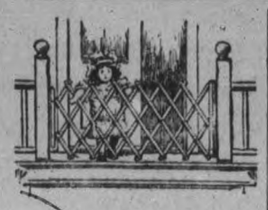

Verandah Gate, 98c
A natural varnish finish safety gate that allows your youngsters to play out on the verandah without being a worry to you. About 3 feet high, open to about 4 feet. Special 98c
Complete with necessary attachments.
Special 1.69
One to extend about 8 feet

COCOA MAT 45c
Sturdy fibre mats help to protect your floors from muddy feet. No. 00, approximately 12 x 20 in., Special 45c. No. 0, approximately 13 x 22 in., special 45c. No. 1, approximately 14 x 20 in., Special 45c. No. 0, approximately 16 x 27 in., special 69c. No. 3, approximately 18 x 30 in. special 89c

SafetyDOOR CHAIN 25c
Keeps outsiders outside and protects your home against intrusion.

Lawn and GARDEN SUPPLIES

STEEL RAKES
Strong 12, 14, 16-Tooth Rakes 49, 55, 60c

Heavier Grade 12, 14 and 16-Tooth 59, 65, 69c

Weldless Steel Rake
Braced head. 14-tooth. Each 89c

DON'T STARVE YOUR GARDEN
Use Gardenite Plant Food
1 pound 15c
5 pound 50c
10 pound 80c

GARDEN FORKS
4 sturdy steel prongs, and a D-topped hardwood handle. Each ... 98c

Pruning Shears
For cutting bushes, shrubs, trees, etc. 7 inch Pair 35c

GREEN LAWN STAKES
36" 12c

GREEN LAWN FENCE
Heavy Guage Steel Per Foot
12-inch 11c
18-inch 13c
40-inch 15c

LAWN RAKES

Bamboo Fan Shape Special 17c

GRASS SEEDS
Rapid Growing No. 1 Standard Pound pkg .. 39c
Shady Nook No. 1 Test Pound pkg .. 55c

White Dutch Clover. Choice No. 2 Government Test. Pound pkg. .. 45c

Lawn Mower

CREST, 4 KNIVES
Plain Bronze Bearing
9" Wheel
14" Special 8.45
16" Special 8.69

NEW WOODYATT
10½" Wheels—4 Knives
14" 16" 18"
12.85 - 13.30 - 13.90

EMPRESS BALLBEARING
10½" Wheels—5 Knives
14" 16" 18"
14.30 - 14.70 - 15.55

MERCURY BALL BEARING
9" Wheels—4 Knives
14" 16"
9.90 - 10.30

VICTOR PARALLEL BEARINGS
9" Wheel—4 Knives
14" 16"
8.95 - 9.35

EVEN CUT
8" Wheels—3 Knives
12" 14'
7.55 - 7.75

1 lb. 10c
5 lb. 35c

VEGETABLE AND FLOWER SEEDS
Pkgs.: 5c, 10c and 15c
Steel Briggs or Rennie's

Replace Your Dusty CLOTHES LINE

Set Complete 98c
Best quality galvanized 100-ft. clothes line outfit, with 2 large strong Wood Pulleys, 2 hooks.
Above set with 150 ft. of Wire 1.15
Galv. Clothes Line Only 7-Strand, 18-guage

50-ft.	100-ft.	150-ft.	200-ft.
27c	54c	81c	1.05

WAGONS
RED FLYER Special 3.69

SPEED KINGS
$4.50 and $5.50

LARGE DUST MOPS
39c and 59c

Birthday Special

Galvanized Special 19c
Limited Quantity

Phone Orders to 729
FOUR DELIVERIES PAST YOUR DOOR DAILY

CHOWN
HUBERT CHOWN HARDWARE
417 George St.

MORE ABOUT—

NAME DELEGATES

(Continued from Page 1)

teenth Parliament, followed by suggestions of what the government should be accomplishing for the primary purpose of providing employment and thereby reducing the country's relief rolls, and finally a reassertion of the traditional policies of the Conservative party. Mr. Massey was introduced by the secretary, R. A. Elliott.

"With the world of today in a state of flux, and the things that were understood yesterday not so easy of understanding today, our party is faced with the most challenging situation in the history of the Dominion," Mr. Massey said. "We came into office in 1930 under the most outstanding leader of government this country has developed. We carried forward under his leadership, although in 1929 the bottom seemed to have been drawn out from under the affairs of the world. The hardships faced by our farmers, our industrial workers and our manufacturers were not peculiar to Canada, although the government during the 1920's had been warned and had failed to take heed of the warnings."

Bennett Agreements

The great accomplishment of the Bennett administration, Mr. Massey said, was the meeting in Ottawa in 1932 of the representatives of the British commonwealth of nations. In that conference the predominant figure was the Hon. R. B. Bennett, described by Stanley Baldwin as the outstanding statesman of the British Empire. The net result of the agreements was too well known, Mr. Massey said, for detailed review, but any retrospect of the years from 1932 to 1938 would be forced to acknowledge that the Ottawa agreements saved Canada from disaster. When those agreements came up for revision in 1937 the government that had opposed them in 1935 ratified them in full except for a few "face-saving changes."

Mr. Massey stated that the Mackenzie King government was elected with the strongest following of any other government that ever conducted Canada's affairs from the House of Comons, 179 members out of the total of 245. "And what has the government done in the last three years? I could answer that in three minutes, but if I were to tell you what it has not done we should be here until next Wednesday. The triumph of its first session was the Washington agreement. Mr. King was hardly elected until he was climbing the steps of the capitol at Washington with his pen dripping ink. That agreement was signed in a matter of only a few days after taking office. Do you think the agreement could have been fully considered in that short time? As a matter of fact the agreement had been drafted by Mr. Bennett, but he had refused to sign it because it was not in the best interest of this country. And that is what it has proved to be since it was signed in 1936. Liberals will tell you that we are exporting thousands of cattle on the hoof, but they don't tell you of the meat we are importing in tins.

The Hawley-Smoot tariff schedule was the highest in the world, and Congress was directed that in trade agreements its average of 60 per cent. duty must not be reduced by more than half, and no imports were to be placed on the free list. That plainly meant that the best tariff we could get was 30 per cent. on our products entering the United States. The result is what you might have expected. Our exports have gone down since October and November at the rate of $1,000,000 a month, and our imports from the United States have been increasing. The spread is farther and farther apart, and that was the Liberal government's triumph of the first session.

Its big accomplishment of the second session was the revision of the Ottawa agreements with only slight changes to make it appear to be something this government had produced. It was essentially the agreements obtained by the government of R. B. Bennett.

Doing Nothing Now

Now we are in the third session and what has been done. Well, they have made marijuana a drug under the narcotics act, and there was a private bill relating to performing rights, curbing a racket in the use of radio, and it was introduced by a Conservative member. True, we have had a lot of bills passed, but they were only dealing with routine matters that don't effect this country one way or the other. What are we doing at Ottawa? Frankly, I don't know. There have been some bitter speeches and we have tried to answer a few of them, but otherwise the House is marking time, doing nothing. You might think that this inaction would be to the advantage of our party. It used to be that when one government lost the confidence of the people the opposition gained in strength; but today we have a multiple party system in Canada, and the net result is that what the government loses may prove a gain for any of the other groups. Our great concern is that the democratic institution of parliament is on trial. Only two great democracies remain in the world, and British democracy is being challenged in Canada because the government is tinkering with results instead of dealing with causes."

Mr. Massey said that the emergency of the early 1930's had passed. Certain aspects of it were not recognized as likely to be permanent, and the present government was content applying measures which had been instituted by the previous government in the face of the greatest emergency Canada has ever experienced.

Denmark's Example

The second phase of his address was devoted to suggestions of what might be done if the government would look to the future and adopt policies which had proved successful in Sweden and Denmark. In 1850 Sweden adopted a forestry policy which after eighty-seven years left the country with 40 per cent. more pulp and timber than it had originally. That policy provided permanent employment for many men. The Dominion government was satisfied to pay out millions of dollars annually for relief, but if any one proposed a forestry scheme for the future that would cost $50,000,000, for example, the Minister of Finance would throw up his hands and ask where the money was to come from.

Denmark's agricultural policies were held up by Mr. Massey as an example of what Canada might accomplish if the government was doing the job as it should. In 1936 Canada with free entry for 2,500,000 hundredweight of bacon into the market of the United States actually shipped 1,092,000 cwt. as compared with 3,373,000 cwt. by Denmark, and the Danish bacon sold at prices 12 per cent. higher than ours. Mr. Massey quoted similar figures for butter and eggs. Every head of livestock in Denmark is registered, and should there be any complaint about a side of Danish bacon sold in Great Britain it can be traced back to the inspector who passed it and also back to the farmer who produced the pig.

Mr. Massey also said the King government had done nothing to exploit the resource of iron and other minerals found by a geological survey under the Bennett government four years ago, and he contrasted that inaction with the development of an iron mine in Sweden far up in the land of the midnight sun. The present government had also failed to advance an adequate housing policy, and for the relief of the west it was content to hand out $22,000,000 instead of planning an irrigation scheme that would provide permanent advantage.

Conservative Principles

In conclusion Mr. Massey sketched the three motivating principles of the Conservative party: loyalty to the Crown, maintenance of our national unity, and the development of Canada for Canadians by a policy that would keep jobs in this country instead of letting them go to the United States as illustrated by the fact that in 1929 there were 750,000 magazines imported into Canada, 400,000 under the Bennett tariffs, and the present total of 1,000,000 magazines a month coming from the United States, where they are manufactured instead of having most of them printed in Canada.

Mr. Lancaster moved the vote of thanks that was extended to Mr. Massey.

Waterman Dies

Frank D. Waterman, who made the fountain pen a necessity of modern life, died recently at his New York home. He was one of the old guard of "self-made" men, leaving school to become a jack-of-all-trades at $3.00 a week. His uncle, inventor of the fountain pen, gave him his first opportunity with the business that later became a world-wide oranization under his guidance.

SKELETON DUG UP

PICTON, Ont.—Road emloyees have dug up an Indian skeleton in Athol township. Early history of Prince Edward County tells of Indians crossing at that point from East Lake to Lake Ontario.

The Examiner BULLETIN BOARD

Most of the nearly 2,500 employees of the Bigelow-Sanford Carpet Company at Amsterdam, N.Y., struck yesterday in unison with the company's Thomsonville, Conn., plant, protesting a 10 per cent wage cut.

Gordon Bailey, 5, and Maurice Hetzel, 4, are in hospital at Cudsworth, Sask., as the result of drinking liquor they found in a bottle in a lane behind a general store.

Sensational gold value found in diamond drilling to shallow depth have been followed by a rush of gold miners and prospectors into the Township of Gorham, nine miles north of Port Arthur.

Toronto police officials says Toronto motorists do not observe traffic rules as carefully as do motorists in United States cities.

First Anniversary

There were no official celebrations in London to-day on the first anniversary of the crowning of King George VI.

While repairing a door on the Canadian National Railway freight house at Niagara Falls, Archibald Hogarth of St. Thomas suffered a fracture of his pelvis.

Police at Newbury, Mich., say George Ketvirtis, 19-year-old high school student, has confessed to torturing and killing a Chinese laundryman.

Two men were injured at Kirkland Lake in a rock slide at the 2,800-foot level of the Lake Shore Gold Mines.

Denies Report

Speaking in London, Hon. Vincent Massey, Canada's High Commissioner denied the report that Britishers are unwanted in Canada.

British authorities at Shanghai protested to Japanese officials that a British subject, Mrs. Grove, had been mistreated by a Japanese soldier.

Trial by jury has been asked for in the case of four Lakeview relief recipients charged with unlawful assembly and assault. They are defended by Arthur W. Roebuck.

More than 200 young men in Oshawa are to be summonsed to police court on charges of not having paid their civic poll tax.

Seeks Pension

Toronto Board of Control yesterday reserved its decision on the application of James Edmund Jones, who retired last week from the position of magistrate for a retiring allowance of $3,000 a year.

Hooking a ride on a truck, 14-year-old Jack Belanger of Toronto had both legs badly injured when jained between the truck and another car.

James McLaren, a provincial government road worker, has been missing near Jasper, Alta., for a week, and search parties have failed to find any trace of him.

J. K. Niven, honorary member of the Toronto Stock Exchange, is dead. He bought his seat on the Exchange in 1882 for $2,000, and sold in 1929 for $175,000.

ROSENEATH

Mr. and Mrs. Frank Taylor and small sons of Oshawa were Sunday guests of his parents, Mr. and Mrs. W. R. Taylor, and sister, Miss Hildred Taylor.

Mr. and Mrs. T. A. Tucker and family of Belleville were Sunday visitors with his mother, Mrs. S. A. Tucker.

Mr. and Mrs. Clark Jewell and son Monty spent the weekend with her brother, Frank Nill, and Mrs. Nill at Hilton.

Mr. and Mrs. R. Crego and children, Rex and Francis, visited their relatives at Kinmount during the weekend.

Mrs. M. Davey has returned home, following a visit with her son, W. G. Davey, and Mrs. Davey, Toronto.

Mr. and Mrs. Keith Halstead and children, Elinor, Lois, Ruth and Eugene, of Bewdley, were Sunday guests of their mother, Mrs. E. J. Milne.

MORE ABOUT—

NEGUS PINS

(Continued from Page 1)

and listened without display of emotion to the French translation of a speech made by Viscount Halifax, British Foreign Secretary.

Defending his move to seek recognition of Italy's conquest, Lord Halifax declared it was the duty of France and Great Britain "to protect the world from the scourge of war" and that it was "not feasible to attempt successful international acceptance of the high ideals for which the League stood."

Decision For Each Country.

After outlining the reasons for the "realist" diplomacy of his government, the Foreign Secretary said: "The British Government hopes the members of the Council share the opinion that the question of recognition of Italy's position in Ethiopia is a question which each member of the League must decide for itself in the light of its own situation and its own obligations."

He denied Haile Selassie's claim that his followers still hold a large part of Ethiopia.

"The British Government's information," he said, "is that Italy has virtually the whole country with no centre of organized resistance capable of reversing Italian control."

CARLOAD GROCETERIAS

SPECIALS ON SALE FROM MAY 12 TO 18TH

Extra Special — CARLOAD WRAPPED CARLOAD FIRST GRADE CREAMERY **BREAD BUTTER** Both For **36c**

CAMPBELL'S **TOMATO JUICE** 1's - 6 tins 25c

P. & G. SOAP 3 bars 10c

SUGAR CRISP CORN FLAKES .. 3 pkgs. 23c

PRINCESS SOAP FLAKES 2 packages .... 29c ALL FOR .... 30c Extra package 1c

COWAN'S PERFECTION COCOA ½ lb. tin .... 15c 1 lb. tin 26c

Weston's 'Spring-Time Blossom **Biscuits** 2 lbs. 35c

Royal York Raspberry and Strawberry **JAM** 32 oz jar .25

Aylmer **Tomatoes** tin .6

MAXWELL HOUSE Coffee 1 lb. tin 36c

MAGIC BAKING POWDER (C. & C)—16-oz. tin 28c

CASTLE FLOOR WAX ..... 1 lb. tin 23c

RED RIVER CEREAL ..... 2 lb. pkg. 24c

IVORY SOAP .. Med. cake 6c Large cake 10c

GUEST IVORY TOILET SOAP ..... 3 bars 14c

AYLMER **PINEAPPLE** Tid-Bit, 2 tins 25c Sliced or Crushed 2 tins 27c

English Licorice All-Sorts .... lb. 23c

Crother's Peppermint Patties .... lb. 19c

BETTER CRUST PASTRY FLOUR ..... 7 lb. bag 21c

"SOMETHING NEW" TOASTED RICE NUTS ..... pkg. 12c

ROYAL YORK ASPARAGUS TIPS .... 12 oz. tin 19c

CARLOAD ORANGE PEKOE TEA ½ lb. pkg.—29c 1 lb. tin—57c

AYLMER BRAND TOMATO or VEGETABLE SOUPS 10½ oz. 3 tins 23c 6 oz. 5 tins 24c

BENSON'S CORN STARCH Per pkg. 10c

FRUITS & VEGETABLES

Grapefruit ..... 5 for 25c
Fresh Pineapple, large size, each 19c
Oranges, per doz. 19c-29c-39c
Grapefrlit ..... 5 for 25c

CHOICE MEATS

Pork Tenderloin (fresh cut), lb. 29c
Prime Rib Beef (rolled) .... lb. 23c
Fresh Hamburg Steaks .... 2 lbs. 23c
Sliced Breakfast Bacon .... lb. 29c

3 COMPLETE MARKETS TO SERVE YOU

465 Park St. Phone 268
116 Lansdowne " 3702-3703
346 Charlotte " 2960-2961

FREE DELIVERY SERVICE

Colour Bordered **CLOTHS** Irregulars of evenly woven Irish Oyster Linen Cloths with plain centre and border of fancy stripes in assorted colours. Size 52 x 52. **1.29**

"Lucky Values" for FRIDAY the 13TH

Colour Bordered **CLOTHS** More irregulars—damages are slight—cloths are of good quality and come in two most popular sizes. A bargain worth buying. Sizes 62 x 62, 52 x 70. **1.98**

Come to Hall's Friday. Get your share of the useful reasonably-priced bargains listed below. Figures mean little, but when you handle the goods, and compare the qualities you will agree that each item is indeed a lucky value. And when you realize that as well as the advertised lines many hundreds of other attractions are offered, we hope you will feel that still another visit to HALL'S is well worth while.

AGAIN A CHANCE TO BUY IRISH LINENS

Damask Cloth Imperfects and Save 25% to 33%

We are always on the look-out to buy these Irish Damask Tablecloth seconds. A few weeks ago the opportunity occurred. We bought them. To-morrow (Friday) they go on sale in our main floor Linen Department at prices that will make this sale an outstanding linen event. The pattern range includes mainly beautiful floral and conventional designs. Note the useful sizes listed below::

Size 54 x 54; 68 x 68, at 1.98
Size 68 x 86; 70 x 88, at 3.95
Size 70 x 88; 72 x 72, at 4.95
Size 66 x 84, at 2.98
Size 70 x 88, at 3.75
Size 72 x 90, at 5.95
Size 72 x 90, at 7.95

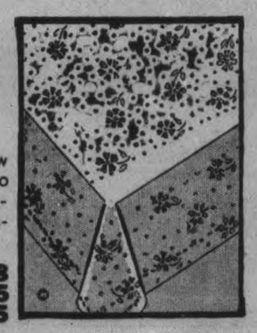

Royal Albert **CUPS and SAUCERS** This is the first time we have been able to buy imperfects of good quality English China. Several patterns worth about twice their sale price. **39c**

Frilled Curtains Pair **98c**

A clearing lot of desirable muslin and marquisette curtains, all in about the 2¼ yard length and in standard window size

28 and 31 inches wide.

White, cream and coloured grounds patterned with stripes, plaids, and smaller flower designs. All with matching tie-backs. Many with frilled valance. In some instances curtains are odd singles, in others there are several pairs and patterns. Per pair **98c**

English Lace Curtains

Another useful curtain that looks well on your window. It is of English manufacture woven in tuscan effect and comes in a light ecru colour. 2¼ yards long. Per pair **98c**

DUPONT KNITTED SUITS Three Piece Styles **10.95**

Good looking suits that stand the hardest wear and give you that well dressed look under all circumstances. Made with blouse to match or in white. Suit colourings—

NAVY BLUE — HUNTING GREEN — CANYON RED
YACHTING BLUE — FRENCH BLUE — COPPER RUST, Etc.

MADRAS CURTAININGS, 19c yd.

This Scotch Madras is in spite of its low price a dependable good-looking curtaining and is still a favourite for cottage, or bedroom and other windows. Several patterns. Mid-ecru shade only. A Real Value at the Sale Price.

COLORFUL CHINTZ, 25c yd.

All are 36" in width. We are showing an assortment covering a very varied range of patterns and colour. Much wanted at this season for summer upholstery, cushions, window drapes, etc.

HOSIERY IRREGULARS – A BARGAIN IN

Light Service Weight

Irregulars? Yes! But the imperfections are so slight as to be practically negligible. Quality of the stocking is such as we regularly sell at 89c per pair. In most colours we can supply all sizes. We were able to secure a considerable quantity at particularly attractive price. Friday we pass the saving on to you. Colours as below:

TAUPEMIST — PLAZA BEIGE — TOWNWEAR
SMOKEMIST — LT. GUNMETAL — GREYTONE
INCATAN — CAFE CLAIR — SWANKY

49c PAIR

Crepe and Voile **Nightgowns** Dainty cool gowns for warm nights. Voiles are in flowered designs printed in various color effects. Crepes in light colours and white. **79c**

Celanese Straight Cut **LACE TRIMMED SLIPS** Made from closely woven dependable celanese fabric. Opera top style made with adjustable shoulder straps. Here in white, in sizes 32 to 40 and in tea rose, in sizes 32 to 44. A good summer slip at a low price. **50c**

SOCKS FOR MEN Smartly patterned, made of closely woven cotton in several attractive colour combinations. A good wearing sock on sale at **2 Pairs for 25c**

Durable Dependable Celasuede **BLOOMERS and VESTS** Vests opera top style, knickers of various types, some lace trimmed, some with elastic knee, others open type. White and tea rose **59c**

RICHARD HALL Limited

Search For Money

QUINCY, Mich.—Residents combed the streets today after Frank Nichols, crippled custodian of the public library reported he had lost $100 between the library and nearby restaurant. Nichols finally found the money right where he had hidden it—in the library's boiler room.

The Peterborough Examiner

VOL. LXXX, No. 111 — PETERBOROUGH, THURSDAY, MAY 12, 1938 — PRICE THREE CENTS

Be 13 On Friday 13th

TORONTO—Betty Florence Curnow will be 13 tomorrow, Friday the 13th. She has 13 dolls to prove it. "I'll consider this a lucky birthday if I get a watch and a Bible," she said today.

Democracy Needs Guarding Mrs. Percival Foster Warns At Y.W. Annual Meeting

Value Should Be Taught In As Glowing Terms As Dictators Use

A challenge was flung by an orator whose words were burning with the bright flame of combined sincerity and enthusiasm, an appeal for awareness of the fact that democracy needs guarding in Canada today—with our great richly endowed lands under the covetous eyes of the nations of the old world. In as glowing terms as the dictators of the totalitarian states teach their creeds, the value of democracy should be taught in the homes and in the schools, prejudices and fears should be fought, also the prevalent tendency to strive for much and give nothing, and we should learn "to walk the middle way," remembering the individual is more important than the state, which exists to serve the individual.

Holding her audience in the grip of true eloquence, Mrs. Percival Foster, formerly Field Secretary of the National Council, Y.W.C.A., and since National Chairman of the Council of Friendship in Canada, also active in many other fields, told of her impressions and experiences during seven months in Europe this past year, to an audience at the annual meeting of the Young Women's Christian Association Wednesday evening.

Found a Way Out

The Co-operative Movement in the Scandinavian countries was set forth as an example of what can be accomplished. "Thank God for the Scandinavian countries," said Mrs. Foster. Taking in the economic, cultural and spiritual fields, the movement is conducted by "these honest, clean God-fearing people, who teach the true principles of democracy, believing still in human nature, teaching sympathy, tolerance, love, and most important how to live together." The high cost of living, caused partly by the Empire Trade Treaty (for which they bear no grudge) determined the Swedes to find a way out, and they have done so in a movement that has swept over the country, realizing its ideals of lowering the cost of living, increasing the value of products, providing proper homes and wages for workers. It is not a socialist movement, it saves capitalism, but avoids its mistakes, and it has abolished all slums. The speaker doubted if the same principles would succeed at present in Canada. "We are not yet quite honest enough," she said. In Norway, famous for its rivers and scenery, the movement includes the handicrafts of a people determined to bring more beautiful things into everyday life.

An urgent plea to rekindle a dying faith in the League of Nations was brought by this visitor so lately returned from watching it at work. In Geneva Mrs. Foster attended a three-day study course on peace, also the International Labor Conference. "Here where we are a long way from the heart of international thinking do forbear to criticize the seeming failure of the League. What conceivable thing would you put in place of this great international court? There is the sincerest devotion among the delegates, trying to come to some understanding on international matters, in spite of different economical and social standards, but they cannot now be sure of support from their home bases, and the League is only as strong as the support it receives from the countries represented," declared the speaker, and added: "The fear and distrust of the nations is killing Europe today."

Youth Behind Dictators

Impression of Italy and Germany last summer were given. "Make no mistake, when we speak of Italy we speak of Mussolini, and when of Germany we speak of Hitler. The youth of both countries are solid for the dictators, but in Germany there is unrest among the middle-aged, who remember the Germany of the old days, and in both countries is the undercurrent of tension. "But the youth are growing older and will soon hold the responsible positions," she warned, continuing: "Do not underestimate the achievements of these two men who have changed the history of the world."

The beauty of Italy, the reforms effected by Mussolini, and the fine construction work being accomplished were spoken of, and regretful mention made of German's lost culture, where fear is more evident than in Italy, and where Hitler's philosophy is so clearly taught, "The preservation of the strong at the expense of the weak." Reference was also made to the controlled money in Germany, as an uncomfortable thing for the traveller.

Bright impressions were given of the Coronation, with London ablaze witr color, of the magnificent naval review at Spithead, and of the World Exposition in Paris. Glowing tributes to the fine qualities of the French people was paid by Mrs. Foster, whose description of the exposition included reference to its unfinished state, "as expositions always are," except the buildings of Germany and Russia, which were ready and in both educational (or propaganda) work was going on.

Organist Resigns

MRS. J. W. TODD

Life-time resident of Lakefield who recently retired from the position of organist and choir leader of St. John the Baptist church. Mrs. Todd held the position for 43 years, since 1895. She succeeded her sister, Mrs. Lingwood, who was organist for 6 years, so that the position has been in her family for almost 50 years. Mrs. Todd was formerly Miss Atwood and was the granddaughter of the Catherine Park Traill.

(Examiner Correspondent's Photo.)

LAKEFIELD GIVEN NOTICE OF VISIT BY TWEEDSMUIR

(Examiner Correspondence.)

LAKEFIELD, May 12.—His Excellency the Governor-General will pay a short visit to the village of Lakefield on Tuesday, May 31, during his tour of this district. He is expected to arrived about 11.30 a.m. when he will receive an official welcome from the Reeve and Council. Official word of the visit was received by the council at their regular monthly meeting held in the Council Chamber here on Monday evening, May 9, when a letter from the secretary to the Governor-General was read.

Reeve Charles S. Tanner and Councillors G. D. Scriver, W. S. Hendren, D. B. Millar and C. Armstrong were present.

Deputations were received as follows:

J. Reid, re culvert in front of his property.

S. J. Charlton, re building permit. (Laid over).

H. B. Rye, re sanitary matters. (This matter was turned over to the Sanitary inspector).

T. C. Yonge, re building permit. (Handed to chairman of Property Committee).

Messrs. D. Crozier, C. Duffus and J. Wooll, re Lakefield Pavilion.

A. D. Clark, re Dominion Fire Chiefs' Convention.

It was moved by Councillors G. D. Scriver and seconded by Councillor C. Armstrong, that the matter of the culvert in front of J. Reid's property be left in the hands of the chairman of the roads.

It was moved by Councillors W. J. Hendren and G. D. Scriver, that Fire Chief A. H. Clark receive a grant of $75 to enable him to attend the convention of the Dominion Fire Chiefs.

It was moved by Councillor D. B. Millar and seconded by Councillor G. D. Scriver, that the license fee for a dance pavilion remain as formerly and that the closing hour be extended fifteen minutes, thus making closing time 12 o'clock midnight.

Correspondence was received and placed on file as follows:

From the County Clerk, re assessment totals and indigent patients.

Secretary to the Governor-General, re visit of the Governor-General to Lakefield.

A. E. Wilson and Co., re dates of Council meetings in May and June.

Smily's Summer Guide, re advertisement in same.

It was moved by Councillor G. D. Scriver and seconded by Councillor D. B. Millar, that the Council sit as a Court of Revision on Monday, May 30, at 8 p.m.

It was moved by Councillor Scriver and seconded by Councillor Millar, that the treasurer be instructed to collect the rent due on the mill-site occupied by Mr. F. Norish. Carried.

It was moved by Councillor D. B. Millar and seconded by Councillor C. Armstrong, that application be made to the Fire Underwriters' Association asking for better insurance rates in the village of Lakefield owing to the fact that it is justified as Lakefield has such up-to-date fire equipment.

The report of the Finance Committee recommended payment of the following accounts:

James Moore, hauling wood, $26.44; P. McFadden, hauling wood, $69.38; Mrs. C. Edwards, Foley Estate money $22.50; W. H. Casement, stamps, $3; Bell Telephone Co., No. 94, $6.11; L.H.E. Co., Hydro, $158.62; D. H. Webster, livery, $1.50; W. Madill, repairs to hall, $8.77; W. J. Charlton, coal and cement, $72.55; Municipal World, Ltd., stationery, $11.51; County of Peterborough, attendance of pupils at Collegiate, $68.89; Department of Health, insulin, $1.40; Spence and Sons, charity, $43; Porter Co., charity, $56.75; T. C. Yonge, charity, $18.15; B. F. Blake, charity, $35.50; A. V. Hill, charity, $25; M. Smith, charity, $24; P. H. Darling, charity, $2.60; H. Kemp, charity, $12; Crawford's Meat Market, charity, $25.90; W. W. Leonard, hardware, $18.44; S. Richardson, trucking, $38.85; Lakefield News, printing, $19.95; E. H. Northey, stationery, $15.95; S. Alford, sanitary, $1.80; W. G. Hendren, 3 months' phone account, $6.75; Tanner Drug Co., stationery, $5.60; W. J. Hendren, carting, $16.70; W. H. Stabler, carting $6.25; N. A. Moore, saw filing $1.60; Wes. McClure, hauling wood, $10—$840.36.

The Council then adjourned.

Brake Testing

If Your Brakes Won't Pass the Test, Bring Your Car to

Foley & Wilson

McDonnel and Reid Phone 2027

HARRY McFADDEN IS GUEST OF HONOR AT C.G.E. BANQUET

Foreman of the Tool Department at the Canadian General Electric plant here for more than a quarter of a century, H. T. McFadden, prominent Peterborough sports enthusiast, was guest of honor at a banquet at the Kawartha Club on Wednesday night.

More than a hundred associates in the Tool Department and other parts of the plant crowded the club's banquet hall to capacity to honor the veteran employee. Ernie Rahmell was chairman. The head table was representative of some of Mr. McFadden's oldest fellow-workers, and prominent plant heads. Seated there were C. A. Salmonsen, plant manager, Jack Pilling, W. C. English, I. F. McRae, A. D. McLeish, A. Primeau, A. Spicer, T. McMillen, Reg. Dyer, and Chairman Rahmell.

Presentations Made.

In token of the high esteem in which fellow-workers hold him, Mr. McFadden was presented with a deep easy chair and a twilight lamp. Jack Pilling made the presentation on behalf of the Tool Department. A handsome writing desk, bookcase, and clock were gifts presented by I. F. McRae on behalf of fellow-workers in other sections of the plant.

H. T. McFadden joined the staff of the C.G.E. in 1910, and in 1912 he was appointed foreman of the Tool Department, holding that post from that time until the present, Chairman Ernie Rahmell told the gathering. Later in the evening C. A. Salmonsen, plant manager, announced Len Vass will take over the position following Mr. McFadden's retirement.

Followed Sports Closely.

A keen sports enthusiast, the retiring foreman was most interested in baseball and hockey, the chairman said. He was president of the C.G.E. Intermediate team, champions in 1922; and was president of the Central Ontario Baseball League in 1928. The chairman lauded his ability to instruct younger men, and paid tribute to the type of work the foreman himself did.

The C.G.E. is more concerned with the social welfare of its employees than any other company with which he has worked, declared A. D. McLeish, proposing a toast to the company. He urged young employees to give careful heed to older workers, and to learn their trade thoroughly and efficiently. W. C. English replied. The company is always looking for young men of intelligence and ability, and offers all opportunity for their advancement, he said.

Praised Work.

C. A. Salmonsen praised the work of the retiring foreman, told of his qualities of leadership, and his reputation as an expert at his trade.

Replying, Mr. McFadden said: "Above all, I wish to express my thanks to and my satisfaction with the men on whose efforts I had to depend, for the high quality of their work. I shall long remember our association together."

TREE DAMAGING CASE DISMISSED

When the case of J. E. Gregson, charged with damaging trees or saplings, the property of Mrs. Wright, Lake street was called before Magistrate O. A. Langley, K.C., in police court this morning Crown Attorney McElderry, K.C., informed the court that he was offering no evidence.

"Then I move for dismissal," said J. F. Strickland, K.C., counsel for Gregson, smilingly.

And dismissed, of course, it was.

Automobile Stolen From Water Street

Another audacious automobile theft was perpetrated shortly before noon today when a Pontiac car belonging to Ford Turner was stolen from in front of the Turner residence at 800 Water Street. The car had been left there at 11.30 o'clock, and a few minutes before 12 o'clock it was discovered to have been stolen.

A young man had been seen loitering around the vicinity shortly before the theft. Police in surrounding towns were quickly notified by local authorities, and city and provincial police started a general hunt for the missing machine.

Guest Of Honor

More than 100 associates at the Canadian General Electric plant paid tribute on Wednesday evening to H. T. McFadden, foreman of the Tool Department for the past 26 years, who is retiring from the company. Mr. McFadden is seen seated in the deep chair which was presented to him by his associates, and surrounded by other gifts from fellow workers, reading a scroll that they gave him. —(Examiner Staff Photo).

Main Street Topics

Jabs and Jottings as Picked Up By Examiner Reporters.

SPECIAL FISHERY COURT

Magistrate O. A. Langley, K.C., is in Keene today holding a special fishery court in the town hall. Two Roseneath Indians, are charged with spearing fish near the mouth of Indian River.

PIGS IS PIGS

A local farmer paying part of his premium to the office of an insurance company wrote on the back "Will pay the balance when the pigs go out." Pigs is pigs, even in the insurance business.

BANK CLEARINGS.

There was only $702 difference between the bank clearings for this past week and those of the same week one year ago Clearings for the week ending to-day amounted to $553,176 and one year ago they were $552,376.

HAS SPINE INJURED.

Robert Harrison, 33, of 26 Ware Street, had his spine injured Tuesda afternoon when the bicycle on which he was riding south on George Street came into contact with a car driven by T. O. Hallihan at the intersection of Rink Street. Harrison did not think he was hurt at first, but later medical attention had to be given.

RECOVER BICYCLE

Dragging with grappling irons above the C.P.R. bridge police Wednesday recovered a stolen bicycle from the bottom of the Otonabee. The wheel was sighted in the river by a passer-by who notified the police. The bicycle had been stolen from in front of the Salvation Army temple a few days ago and it is thought the thief threw it into the river to escape detection.

A FIREWORKS WARNING

With the approach of Victoria Day Chief Newhall sounds a note of warning to youngsters to be careful in their use of fire crackers. Dangerous practices will be checked up and individuals who carelessly toss these explosives around the streets will find themselves in trouble. Two boys have already been taken to the police station and severely lectured for annoying McDonnel street residents with firecrackers and if there is any more of that kind of thing prosecution will follow.

CARS DAMAGED

Automobiles belonging to Ernest Anderson, South Monaghan and Frank Driscoll, 487 Murray street were damaged when they collided at the intersection of McDonnel and Aylmer streets at 10.10 o'clock Wednesday night. Anderson's car was proceeding south on Aylmer street and Driscoll was driving east on McDonnel street when the crash occurred. The frame of Anderson's machine was bent and the fenders and bumper damaged while the front fender and one of the headlights of Driscoll's car was also damaged. The occupants escaped unhurt.

OTTAWA DEPUTATION

A civic deputation consisting of Mayor Hamilton, Ald. Glover, Gordon, Dutton and Wilson, is in Ottawa for the purpose of interviewing Hon. N. W. Rogers, minister of labor, in an effort to secure a greater measure of relief assistance for Peterborough.

COMMITTEE MEMBERS

Miss Grace A. Simpson and Miss F. Cooper of Peterborough have been elected as employee representatives of the Peterborough district traffic department of the Bell Telephone Company to discuss working conditions with the management. Miss Simpson is chairman of the committee.

OBITUARY

WILLIAM L. EVANS.

Death claimed William L. Evans, a resident of Peterborough for the past 45 years at Nicholls Hospital on Thursday. In his 74th year, he had been ill for some time.

Born in Birmingham, England, son of the late Mr. and Mrs. Lewis Evans, he came to Canada nearly half a century ago, residing in Peterborough at 505 Sherbrooke street. He was employed as caretaker at the Prince of Wales school for a number of years, and was a returned soldier, having served overseas with the 93rd Battalion. He was a member of the Sons of England Lodge and of the Ancient Order of Foresters, and a member of All Saints' church.

His wife, formerly Florence James, predeceased him some time ago. Surviving are one son, Charles Richard Evans, and three daughters, Mrs. D. Wyatt, Mrs. F. Edgar, and Mrs. A. Vass, all of Peterborough.

The funeral will be held on Saturday afternoon at 3 o'clock from the family residence at 505 Sherbrooke street, the Rev. Canon J. D. Peterson of All Saints' Church, officiating. Interment will be made at Little Lake cemetery.

MISS HELENA KENNEDY, R.N.

Miss Helena Kennedy died in the Hospital for Joint Diseases, New York, where she had been a nurse for the past 11 years, on Monday, after an illness of two weeks' duration.

A member of a widely known and respected family of this district, she was possessed of a cheery disposition and leaves a host of friends who mourn her loss and much sympathy is extended to her five brothers in the loss of an only sister. Born in Douro, Ontario, she was a daughter of the late Michael Kennedy and Elizabeth Sheehan. She had resided in Douro and Kingston before moving to New York, and was in the custom of spending her holidays each year at the family residence, Lot 9, Concession 2, Douro.

Educated at the public school in Douro, she trained and was graduated from the Hotel Dieu hospital at Kingston, where she was highly popular among her co-workers. In later years she carried the same popularity to the New York hospital where she was held in high regard by both the nursing and medical professions.

Surviving are five brothers Daniel, Frank, and Wilfred Kennedy of Douro, and Leonard and Vincent Kenedy of Detroit, Michigan.

The funeral will be held on Friday morning from the family residence on Lot 9, Concession 2, Douro, to St. Joseph's church for Requiem Mass at 9 a.m. Interment will be made at St. Joseph's Cemetery, Douro.

THREE TRANSIENTS GIVEN SENTENCES

Four transients who were arrested a few nights ago in the Peterborough Lumber Company's building at Burnham's Point and who pleaded guilty to vagrancy when arraigned on Monday were disposed of by Magistrate O. A. Langley, K. C., in police court this morning.

Earl Jones, 19, the youngest of the quartet, who according to Chief Newhall had no previous record was allowed to go.

James Ryan, oldest member of the party, asked Magistrate Langley to give him a chance. "I have a job to go to, your worship," he said. The statement did not help his cause a great deal for the court awarded him a sentence of seven days.

"He has a record but there was nothing very serious in it," the Chief Constable said.

William Thompson also had a list of not very serious offences to his discredit and he too will be the guest of the management of the county jail for a week.

John Sullivan had the longest record, dating back to 1925 and he got the longest sentence, a ten day stretch at Castle Johnston. Among his previous convictions was one here in 1931 for vagrancy.

"You keep coming back to Peterborough," commented Magistrate Langley. "How is that?"

"Oh, just passing through," returned Sullivan with a broad grin that still lingered as the court awarded him a ten-day retirement from society.

PEEPING TOM IS PUT TO FLIGHT

The West End "Peeping Tom," whose spying activities have caused considerable annoyance to residents on Charlotte street and other thoroughfares west of Park street is still at large but he is probably nursing a very sore shoulder today.

For a considerable period there have been complaints about this individual whose habit has been to endeavor to look into bedroom and bathroom windows by climbing on to shed roofs at the rear of residences where there are young girls. He was engaged in that pastime at the back of a Charlotte street house last night when he was detected by one of the occupants and the head of the family, picking up an axe handle, soon put the Peeper to flight. He did not get away however until he had been on the receiving end of a lusty swing from the axe handle which landed on his shoulder and brought a loud yell of pain from the recipient.

Police who have had calls on many occasions because of this nocturnal spying scoured the neighborhood last night but were unable to get any trace of the man.

Delays in tractor repairs held up Russia's spring grain planting.

'Cure For Rheumatism' Talk No Aid For Lifting Farmer's Pocketbook

(Examiner Correspondence.)

HASTINGS, May 12.—An Elgin farmer was the near victim of a lady pickpocket on the outskirts of the village, Tuesday afternoon.

He was leading a horse when an approaching car stopped and a lady stepped out. "Have you a match?" she asked. A few matches were given her. "Are you ever troubled with rheumatism," she enquired, and proceeded to point out different parts of his body that could be helped by a patent medicine she claimed to be selling. The farmer said he did not require any medicine and proceeded on his way. He walked about five feet when he missed his pocketbook.

The lady denied she knew anything of it but later pointed it out on the side of the road. The farmer believes she took it from his pocket and threw it to one side later to be picked up after the victim had gone.

The license number of the car was obtained but he said he could not lay a charge because he could not actually prove that his pocket was picked. The purse contained $2

Aged Man Held By Police Believed To Be Suffering From Some Form Of Amnesia

Unable To Give Clear Account Of Himself, His Home Or His Destination

The case of Edward Neil, aged man who was taken in charge Wednesday afternoon when he tried to enter a house on the Lakefield Road, claiming that he lived there, remains a problem to city and provincial police to-day.

Neill, who says he is 80 years of age and looks it, has been unable to give any clear account of himself, his home, or his destination and may be suffering from some form of amnesia, although he is quite voluble in recounting experiences of bygone days in the lumbering business.

When he was searched after being brought to the police station yesterday it was discovered that he had part of a C.N.R. railway ticket, covering his passage from Peterborough to Lindsay and then to Lochlin, a hamlet in Victoria county. The remainder of the ticket had evidently been taken up on the train and a memorandum written apparently by a C.N.R. employee at Ottawa showed that the ticket had been bought in that city.

According to this memorandum Neill was to have left Ottawa at 10.45 on Tuesday night and arrive in Peterborough on the C.P.R. train, a pool train reaching here at 4.45 o'clock Wednesday morning. Here he was to have transfered to the C.N.R., taking the train leaving here at 7.25 a.m. and eventually reach Lochlin at 2.40 o'clock Wednesday afternoon.

Wandered From Station

It is evident that the aged man after reaching Peterborough early yesterday morning wandered off somewhere instead of going to the C.N.R. station. No reports have been received of his activities during the day, but last evening he turned up at a house on the Lakefield Road, near the Water Works pumping station and told the occupants that he lived there. He was brought into Peterborough and questioned repeatedly but his story of where his home was and as to other points about his recent movements was incoherent.

In his pocket was the address of Mrs. Veale, 4th avenue, Ottawa, and inquiry made there by The Canadian Press revealed the fact that a man who answered the description of Neill stayed at the home of Mr. and Mrs. J. Veale one night last week. The elderly man had told Veale that he was the brother of a friend of Mrs. Veale's and that he came from Arundel, Que., 20 miles south of the Mon.-Laurier-Montreal highway and about 80 miles from Montreal. At that time the man was to leave for Lochli on May 6.

To-day The Examiner queried the C.N.R. ticket office at Ottawa to inquire as to whether any member of the staff remembered selling a one-way coach ticket to anybody answering Neill's description.

C. A. Belford of the C.N.R. staff replied promptly that a woman apparently from the country district accompanied an elderly man to the Ottawa depot ticket office at noon on Monday and bought a single coach ticket to Lochlin. The man was to leave Ottawa Tuesday night and Mr. Belford wires that the ticket provided for transfers between stations in Peterborough. The selling agent, he says, said the man seemed to be all right then except that he had difficulty in seeing.

Is Minus One Eye.

The latter point is explained by the fact that Neill has lost one eye. He told reporters that a kick from a horse during his lumbering days had been responsible.

The man is well provided with money. Pinned inside an envelope he had $40 in bills and in his pocketbook another $10 bill and some silver.

India Missionary Is Y.P.S. Speaker

(Examiner Correspondence.)

CAMPBELLFORD, May 12.—Miss Bessie McMurchie gave an interesting illustrated lecture as a feature of the meeting o. St. Andrew's Young People's Society on Monday evening. Miss McMurchie, who is a missionary in the Beal field in India, stressed her work in the hospital and as a Christian worker among the people. The young people were intensely interested in the several items of apparel which the speaker displayed telling how and when each was worn by the different peoples.

Other numbers on the program included a recitation by Constance Black; dialogue by the Misses Eleanor Allan, Frances Hendy, Josephine Nesbitt and Ruth McEachern. Constance Black and Beryl Spencer presented a short missionary story. The program was in charge of Mrs. Charles Fraser.

The devotional portion of the meeting, which was presided over by the president, Mrs. Bruce Grills, was opened with a hymn, following which Rev. B. Simpson Black led in prayer and Miss Violet Patrick gave the Scripture reading. During the business portion of the meeting it was decided to send a representative to the Glenmore Camp this year.

SNAKE BITES CURED

Bitten five times by snakes, Nathan Sutton, a farmer, drove several miles to a doctor in Traralgon, Australia, and was as well as ever in a few hours.

Bemmerside Chapter Holds May Meeting

(Examiner Correspondence.)

CAMPBELLFORD, May 12.—Proceeds of the Birthday Day held two weeks ago were brought in at the meeting of the I.O.D.E., Bemmerside Chapter, on Wednesday evening. Mrs. H. Hawthorne was the hostess for the occasion, when it was decided that the next meeting would be held at the summer home of Mrs. R. A. Connor near Hastings. Following the business session cards were played and the prize won by Mrs. S. Hopping. Lunch was served by the members of the Social Committee: Miss Hazel Wright, Miss Georgie Davidson, Mrs. A. J. Armour, Mrs. H. Hawthorne, and Mrs. F. S. Linton.

DONALD EDWARDS GRAND OLD MAN INSURANCE GAME

One of the oldest members of the Canadian Underwriters' Association is Donald C. Edwards, an old Peterborough boy whose youth was spent in this city, where he still has relatives, among them Gerald A. Wood, Monaghan Road, who is a nephew.

For more than 55 years the grand old man of Canadian insurance has been actively connected with the growth of the insurance business in this country. Before that time he was a bookkeeper in the old Scott and Edwards law office here, at the same time E. A. Peck, K.C., was articled to the same firm.

More than 55 years ago he was chief inspector for the Citizens Insurance company; then he was manager of the firm of Taylor Brothers, general agents at that time for the Northern Assurance Company in Canada. In 1889 he was made secretary to the Eastern Insurance company at Halifax, N..S., and remained with that company until 1895, when the Union Assurance company of London, England, acquired it. Leaving company employment, he opened an adjusting business in Toronto and has lived to see his venture grow into the responsible and efficient organization it is today as the firm of Edwards and Angas Limited.

He was one of the chief adjusters in the losses arising from the Toronto conflagration in 1904, and in 1922 was chairman of the group of adjusters chosen to handle the claims arising out of the Haileybury fire, which amounted to somewhere in the neighborhood of $1,800,000.

SEEDING SEASON IS WELL ADVANCED

Norman Andrew told the Examiner this morning the seeding season must be exceptionally favorable because a certain Otonabee farmer, who is hard to please in such matters as the weather and other influences affecting agriculture and its practitioners, reported several days ago that he had all his crop in, as compared with his sowing last year in the final week of May and the first week of June.

"When that farmer is willing to concede that the first part of the season is getting away in good shape, it must be extra good," Mr. Andrew remarked.

In the meantime there may be flurries of hail and occasional gusts of wet snow that melts as soon as it falls, as it did yesterday, but on the whole farmers have got the bulk of the seed in the ground.

"I think most farmers prefer what is called a dribbling June," Mr. Andrew said. "I'd just as soon have a dry May, because there is always sufficient moisture in the ground to carry the grain through that month, but when you get into the hotter weather of June you need the moisture for growth. However, we have to take it as it comes whether we are on the farm or not."

BIG BUSINESS MENACE

LINCOLN, Neb., May 12—(AP).—Walter L. Locke, editor of the Dayton, O., News, told a dinner audience here tonight freedom of the press is being lost because of economic and social pressure from big business and special interest groups. Locke, former editorial writer for the Lincoln Journal, recommended newspapers dispense with editorial opinion and publish the opinions of only qualified persons who could write under their own names.

W. R. TURNER

PHONE 591
195 SIMCOE ST.

Heating Plumbing Tinsmithing

CONTRACTING, JOBBING, REPAIRING

Sole Agents for
"HECLA" FURNACES
"IRON FIREMAN" STOKERS
"TIMKEN" OIL BURNERS

U.S.-Canada Bridge

Claimed to be the shortest over-water international bridge in the world this bridge, TOP, crosses International Rift, a 90-foot span between Canada and the United States. It is one of the five spans of the Thousand Islands International Bridge system, crossing the St. Lawrence river between Collins Landing, N.Y., and Ivy Lea. A workman is shown, BOTTOM, tying cable strand to anchorage on one of the five spans which are now being built.

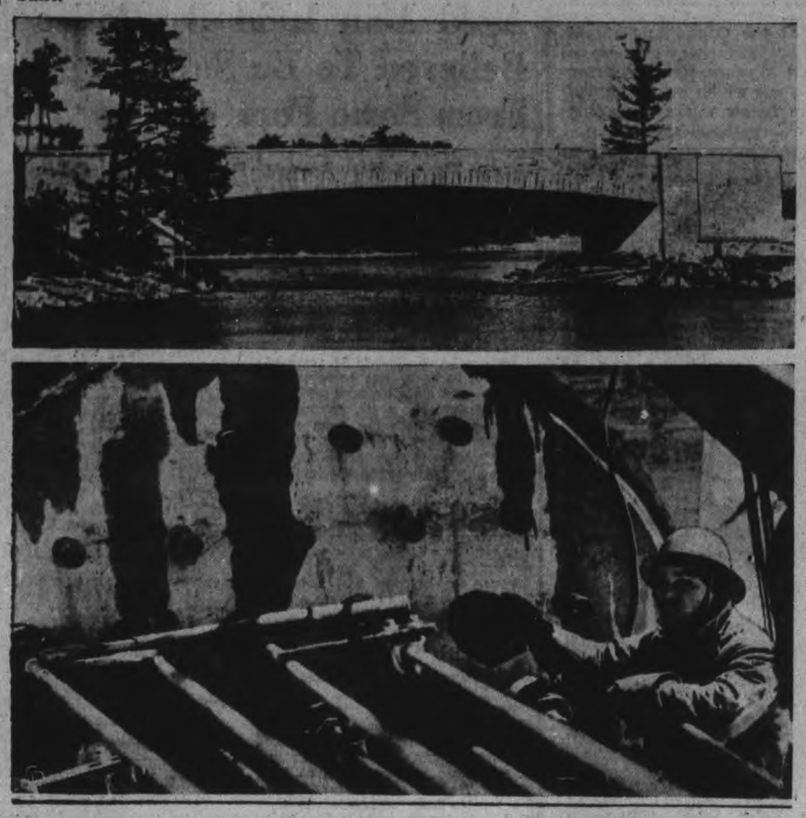

Easter Examination Results In Lower School At Collegiate

ACADEMIC DEPARTMENT

Form IIA

June Pidgeon, 77; Kenneth Mowry, 74; Elta Van Allen, 72; Viola Davidson, 72; Hazel Davis, 72; Verna Hope, 69; Greta Huffman, 69; Donald Smedmor, 69; Jean Hamley, 68; Katherine Hendry, 68; Archie Wilson, 67; Barbara Best 66 and Jean Moncrief, 66 (equal); Marion Foster, 65; Greta McNaughton, 64; Ruth McNeely, 63; Marie Casey, 63; Lenore Skitch, 62; Dorothy Cunningham, 61; Karl Fee, 61; Betty Puffer, 60; Helen Edmison, 59; William Kemp, 59; Elsie Chambers, 58; Donald Howell, 58; Ferne Mullen, 58; Muriel Miles, 57; John Stewart, 56; Helen Miller, 56; Jack Ridyard, 55; James Hawthorne, 53; Margaret Hooper, 52 and Eileen Armstron, 52 (equal); Edward Clarke, 49; Isabel Pogue, 44; Clegg Hall, 40; Arleigh Koster, 39.

Form IIB

Jessie Haddow, 77; Thomas Stanley, 76; Walter Morrow, 74; Frances Ruskin, 72; Jean Trotter, 71; Roy Crowe, 68; Edward Gorman, 67; William Constable, 62 and Chalmer Gillespie, 62 (equal); Thelma Howell, 60; James Goseline, 60; Dorothy Cathcart, 60; Grant Kirn, 59; Jean Cox, 59; Allan Marshall, 59; Ross Hart, 58; Keith Sproule, 58; James Ferguson, 58; William Gray, 57; Eric Taylor, 56; Robert Cranfield, 56; Frank Stewart, 56; Andrew Scott, 56; John Corbett, 55; Patricia Watson, 55; Edward Gall, 54; Wilson Henry, 53; Madeline Spence, 52; John Duncan, 49; Roderick Reed, 49, and Elizabeth Hughes, 49 (equal); Grace Lundy, 47; Norman Chate, 47; Donald Duncan, 45; Peggy Edmonds, 35; Harry McKnight, 34; Benjamin Ackerman, 34; Wallace Crouter, 32.

Form IIC

Hugh Kenner, 94; Norma Timlin, 91; William Hall, 84 and Sylvia Boorman, 84 (equal); Helen Ballard, 81; Douglas Moore, 79; Marjorie Boyle, 74; Robert Crocker, 73; Shirley Ashby, 70; Jane Ireland, 70; Elizabeth English, 69; Dorothy Ross, 69; Janet Prophet, 64; Aaron Black, 63; Robert Kay, 63 and June Graham, 63 (equal); Mary Waite, 63; Jeanne Ketcheson, 60; Mary Ferguson, 59; Ardyth Richardson, 59; Elizabeth Harle, 58; Dorothy Harle, 57; Joan Melton, 57; Agnes Richardson, 57; Audrey Hunter, 56; Barbara Clark, 56; Frances Merrett, 55; Patricia Graham, 54; Eleanor Bestard, 54; Barbara Williams, 53; Jack Brown, 52; Hewitt Amys, 52; Mary Strickland, 51; Margaret Wood, 51; Roger Barrie, 49; Kent Brockwell, 49; Helen Wade, 48; John Thompson, 48; Garnet Windsor, 46.

COMMERCIAL DEPT.

Form IIA

Alice Gallagher, 84; Doris Bradley, 81; Jean Carter, 79; Irene Forsythe, 75; Barbara Miller, 75; Evelyn Gardner, 72; Frances Latimer, 70; Margaret Grahame, 70; Leona Edwards, 70; Eva Battle, 68; Erma Jackson, 67; Janet Kearns, 65; Ruth Morden, 63; Shirley Brown, 63; Margaret Fairbrother, 61; Violet Hobson, 60; Aileen Brisco 60; Jean Coleman and Bertha Eichle, 59; Audrey Murray 59; Ine Killoran, 59; Marjorie Jackson, 58; Beatrice Neiman, 58; Clarabel Kelly, 57; Ruth Dalliday, 57; Mary Conlin, 55; Ruby Harding ,55; Phyllis Crowe, 54; Mary Campanaro, 53; Phyllis McClennan, 52; Adeline Marrocco, 52; Eleanor Brown, 51; Eileen Collins, 49; Dorothy Mitchell, 45.

Form II B

Catharine White, 90; Goldie Tully, 87; Gordon Jamieson, 81; Moira Whalon, 80; Dorothy White, 80; Kenneth Bolam, 74; Doris Savigny, 72; David Chamberlain, 71; Ethel O'Toole, 68; Jack Ryan, 67; Wallace Agnew, 64; Roana Wickenden, 63; William, Millar, 63; George Easton, 63; Walter Packer, 62; Frances Smith, 62; Sylvia Timm, 60; Grace Schiarizza, 60; Gwen Woodcock, 60; Betty Sayer, 69; Helen Weston, 59; Kenneth Hanbidge, 58; Ruby Scott, 57; Madeline Stark, 56; Arthur Winslow, 55; Malcolm Pakenham, 54; Edward Patterson, 53; Dorothy Symonds, 52; Clara Saunders, 52; Carl Guerin, 52; Grattan Dundas, 52; Norman Sargent, 50; Harold Campbell, 48; Charles Willis, 48; Marjorie Preston and Stewart Lockington, 48; Leona Slight, 46; Ralph Tully, 37.

INDUSTRIAL ARTS DEPT.

Form II A, B, C, D, E,

John Athey, 83; Hugh McFarlane, 76; Ronald Burgess and Fred Gall, 74; Thomas McNeil, 73; Ken Rose and Frank Thompson, 71; Harold Brumwell, 70; James Withers, 70; Donald Rose, 70; Hugh Heslip, 67; Harry Currie, 66; Lewellyn Evans, 66; Harold Lumsden, 63; Donald Seabrooke, 62; Murray Whetung, 62; Vincent Holland, 61; Earl Bolton, 61; Louis Vitarelli, 61; Norman Millen, 59; William Godin, 58; Bernard Rose, 57; Edwin Waterman, 56; Edward Panter, 53; Joseph Steward, 52; Jack Ball, 52; James Bestard and Arthur Morley, 52; James Goudy, 51; Ronald Gyane, 50; Andrew Fowler, 50; Frank Bencze, 47; Elmer Berardi, 46; Joseph Hickey, 43; William Gracie, 41; John McMahon, 40; Lloyd Abraham, 37.

Form II F

James Baird, 82; Arthur Northcott, 79; James Sands, 78; Clifton Westman, 75; Willard Westman, 71; James Northam, 68; George Baker, 66; William Anderson, 66; Jack Bestard, 66; Roy Hiscox, 66; Leonard Vass, 65; Robert Jackson, 64; Donald Douglas, 64; Russell Nesbitt, 63; Donald Rennie, 63; Roy Abbott and Edward Freeman, 60; Harold Gray and Jack Wellbourn, 55; William Roode, 50.

Form II Household Arts

Iris Whalton, 76; Betty Jary, 75; Evelyn Nelson, 72; Evelyn Hill, 70; Queenie Holden, 66; Ruth Beatty, 63; Eileen Jefferies, 60; Ethel Carr, 59; Margaret Russell, 50; Eileen Dundas, 44.

Grade IX A

Sadie Anderson, 80; Vivian Alkins, 78; Marion Bateson, 72; Robert Ainslie, 71; Shirley Alexander and Olive Beatty, 71; Doreen Braund, 70; Stanley Brook, 70; Frances Belleghem, 67; Miles Allison, 66; Clara Bradshaw, 63; Blanche Boate, 61; Jean Ball, 61; Bernard Burrows, 60; Jack Ainslie and Mary Buckham, 60; Jean Anderson, 59; Emile Armstrong and Leslie Ascott, 58; Robert Adam and Rose Botnick, 58; Audrey Alton, 58; Murton Allison, 58; Edward Boyer, 57; Edna Armour, 56; Donald Board, 56; Rodney Black-Frank Adam, 51; Roy Adlam, 49; Helen Allen, 47; Clark Armstrong, 42; Doris Avery, 41.

Grade IXb

Maureen Brown, 86; Barbara Bothwell, 79; Robert Carley, 72; Elizabeth Boyle, 71; Jean Castle, 67; Patricia Cox, 66; June Ballard, 65; Corinne Coones, 65; Joseph Craig 64; Ruth Brown, 64; Dorothy Burnham 62; Reginald Brown, 62; Eleanor Craig, 61 and Harry Bedford, 61 (equal); Norman Brown, 61; William Cuppy, 61; Jean Coderre, 60; June Burrows, 60; George Coit, 59; Shirley Bothwell, 59; Leonard Barringer, 58; Shirley Butler, 57; Albert Chimenti, 57; Paul Caracaggie, 56; John Cupoli, 55; Marjorie Cunningham, 55; Eleanor Collins, 54; James Brown, 51; Frederick Bartley, 51; Burritt Bell, 50; Lillian Calvert, 49; Marquis Bullock, 45; Fred Brisco, 45; John Cox, 39. Shirley Butcher, 35.

GRADE IXd

Norma Elcombe, 89; Christine Carlisle, 88; Lloyd Crane, 78; Thompson Craig, 77; Beryl Dennis, 77; Mary Delehaye, 76; Clinton Curtis, 76; Wesley Dixon, 74; Orma Dauncey, 74; Betty Estlick, 72; Donald Eason, 67; Kenneth Cox, 65; Kenneth Elliott, 65; Ellen Elmhirst, 63; Jean Duigman, 61; Gwen Coburn, 60; John Crerar, 60; Gerald Cournyea, 59; Guido DeCarlo, 57; Pearl Carter, 55; Mary Darling, 54; Earl Ellison, 54; Norris Dafoe, 54; Eleanor Doyle, 53; Vivien Carter, 52; Elizabeth Dundas, 52; Mildred Ohase, 50; Arthur Duncan, 50; John Eano, 48; Sylvia Duignan, 46.

Grade 1 Xd

Catharine Hall, 81; Muriel Hall, 61; Samuel Fine, 81; Aldren Gourley, 81; Fanny Gishman, 79; Davis Graham, 75; Bernice Greatrix, 73; Audrey Ferguson, 71; Hannah Florence, 69; Kenneth Gash, 68; Edna Greer, 68; Ernest Gregson, 68; Gladys Galley, 67; Gerald Fowlie, 67; Leslie Fife, 65; Margaret Gertley, 65; William Greatrix, 65; Donald Forde, 64; Bruce Forsythe, 64; Marguerite Grose, 63; Leslie Graham, 63; Gwen Friendship, 60; Greta Harvie, 57; Donald Flett, 56; Rita Giardino, 56 and Max Graham, 56 (equal); Doreen Hill, 52; Gordon Greenhill, 52; Gordon Rollins, 51; Margaret Gurney, 48; Eric Gladwin, 46.

Grade IXe

Hubert Hallihan, 75; Leslie Harvey, 73; Jean Jackson, 71; Margaret Huckstep, 70; Jean Johnston, 66; John Frank, 66; Wallace Houle, 65; Olive Hutton, 65; Francis Heath, 64; Lily Houghton, 63; Mildred Hanwell, 63; William Gardner, 63; Ronald Hodson, 61; Helen Jeffries, 60; Jean Hopkins, 60; Ralph Hartshorn, 59; Elizabeth Junkin, 59; Ruth Hess, 58; Shirley Heslip, 58; Austin Haig, 57; Jane Johnston, 56; Kenneth Harrison, 54; Bernard Hamlin, 53; Lyle Glover, 52; Ronald Horton, 51; Kenneth Henwood, 51; Roger Hanbidge, 48; Dorell Heffernan, 48; Edith Harte-Maxwell, 43; Vernon Heath, 42; Raymond Hallihan, 42; Derek House, 39.

Grade IXF

Margaret Langley, 86; Audrey Leach, 79; Theresa Laws, 75; Doreen Keliele, 74; Kenneth King, 74; Norma Killingbeck, 72 and Constance Lewis, 72 (equal); Viola Lee, 70; Dorothy Lord, 69; Barbara Karneghan, 69; Gordon Lupton, 69; Colin Jack, 67; Harold Mason, 66; Wylma Lockie, 66; Thomas Lillico, 65; Margaret Leonard, 64; Stroyan Leith, 63; Wanda Lockie, 62; Gloria Lush, 62; John Lacheur, 60; Elsie Johnston, 58; William Loomis, 58; Douglas Johnson, 57; Thomas Jackson, 57; George Lovatt, 57; Beryl Lee, 55; William Jordan, 53; Harold Louden, 52; Henry Leahy, 47; Gerald Moloney, 46; Vera Lynch, 45; Edward Hynes, 44; James Joiner,, 43.

Grade IXG

Margaret Mason, 79; Donald Metheral, 75; Muriel McCarrell, 75; Tony Mattucci, 73; Phyllis Marshall, 73; Mary Masters, 73; Robert Parnall, 69; Stanley McCurrach, 68; Harold Matthews, 67; James McBride, 65 and Jean McLeod, 65 (equal); Elois Milburn, 65; Harold McAdams, 64; John Moore, 63; James Mitchell, 63; Eric McBain, 60; Lois McBride, 59; George Mackey, 59; Shirley Mortimer, 56; Marion Mackey, 55; Jack Perry, 54; Jack Mortimer, 51; Margaret McKay, 48; Virginia Madill, 46; Jean McCall, 46; Catherine McTague, 45; Barbara Moore, 44.

Grade IXH

Norma Smedmor, 83; Margaret Lawrie, 80; Rex Rose, 75; William Purdy, 73; Robert Peel, 72; Everett Poast, 72; Dorothy Thomas, 68; Louis Prete, 68; Thomas Panter, 67; Lloyd Routly, 67; Marie Sanderson, 67; Phyllis Stocker, 65; Ruth Smith, 63; Dorothy Simmons, 63; Ormond Strano, 63; Phyllis Sage, 62; Orpha Sage, 62; Edgar Roberts, 59; Charles Rudd, 59; Donald Robinson, 59; Gordon Patterson, 58; Mildred Samis, 57 and Gordon Paterson, 57 (equal); William Reid, 57 and Ernest Rutherford, 57 (equal); Jane Strickland, 56; Max Paterson, 55; Mabel Sarginson, 54; Elinor Staples, 52; Agnes Sullivan, 51.

GRADE IXI

Joan Pitchford, 83; Bernice Newman, 80; Dorothy Parkhill, 79; George Richardson, 77; Constance Nicholson, 77; Mary Nesbitt, 76; Theresa Nolan, 75; Marilyn Plunkett, 74; Oatway Margueratt, 73; Barbara Nicholls, 71; Jean Park, 71; Bernard O'Brien, 67; Joan Rahmel, 66; Stewart McLaren, 65; Clare McWilliams, 63; James Rutherford, 63; Joseph Nolan, 61; Ernest Mills, 61 and Rob Roy, 61 (equal); Stanley McDermott, 60; Enid Smith, 56; Edward O'Toole, 56; Margaret Reid, 55; Norma Ray, 54; Paul Meeks, 52; Shirley Plumpton, 52; Mary Pepe, 51; Elizabeth Moncrieff, 48; Leslie O'Connell, 45; Harold Roberts, 44; Reginald Moore, 38.

GRADE IXJ

John Shaughnessy, 76; Fern Webster, 75; Lois Whatley, 75; Beverly White, 74; Robert Tivy, 73; Bessie Watson, 72; Ruth Telford, 70; Lloyd Williamson, 69; Jean Wooll, 69; Stewart Saunders, 68; Hannah Wright, 68; Douglas Taylor, 63; Leslie Sage, 62; Stewart Wright, 62; June White, 61; Stanley Winslow, 61; Donald Westlake, 61; Doris Willison, 60; Margaret Wilson, 60; Maxine Wells, 58; Blanche Windsor, 54; Gordon Todd, 53; Verda Wilson, 52; Ronald Spooner, 51; Jack Sackville, 50; Jack Welsh, 49; Lula Young, 48; Clare Telford, 45; Murray Todd, 39; Grant Torrance, 38; Leonard Scott, 29.

SCULPTOR DIES

WASHINGTON, May 12—(AP).—William Clark Noble, 80, widely known sculptor and painter, died last night. Among his better known works, Noble produced the soldiers' and Sailors' Monument at Eport, R.I., the statue of Robert Burns at Providence, R.I., and the Brooke Memorial in the Church of the Incarnation and the statute of General Porter in Van Courtland Park, New York.

GOVERNOR IN WEST

SWIFT CURRENT, Sask., May 12—(CP).—Lord Tweedsmuir is finding southwestern Saskatchewan farmlands in much better condition than when he visited the drought area a year ago.

The Governor-General yesterday viewed work being carried on at the Dominion Experimental Farm here.

OLD DUTCH OFFERS YOU THESE BEAUTIFUL WM. A. ROGERS TEASPOONS

... For only 60¢ and the windmill panels from three Old Dutch labels. Value ... $1.25 This A-1 Plus Quality Silverware is made by Oneida, Ltd. Don't Miss This Big Bargain. This offer, good only in Canada, expires December 31, 1939.

OLD DUTCH CLEANSER, Dept. V118, 64 Macaulay Avenue, Toronto

I am enclosing ____ windmill panels from Old Dutch labels (or complete labels) and ____¢ for which please send me 5 Wm. A. Rogers Teaspoons and circular telling how I can get other places or a complete set of this A-1 plus quality silverware.

Name ____

Address ____

City ____ Province ____

WANT TO SAVE MONEY?

Check Our Everyday Low Prices

Drums - Cleans
Silks - Satins - Rayon, in Cold Water
Trial size 10c; large size 25c

STOVE PIPE VARNISH AND COLD IRON ENAMEL
Non Such - bottle 19c

For Safe Washing of Fine Things. Pkg.
Ivory Flakes - 10c & 23c

Khovah Health Salts
For a Fine Spring Tonic
Tin 18c; Bottle 35c

AYLMER 12-oz. Tins
Grape Juice - - 2 for 23c

ROYAL ROSE—Choice Stringless Golden
Wax Beans - 2 cans 25c

BRADORE BRAND
Lobster - - 6-oz. tin 32c
The Very Finest Quality

McLAREN'S—Made from 100% Pure Nuts
Nut Crush - 16-oz. jar 25c

RAMSAY'S FRESH FRUIT ORANGE, GRAPEFRUIT and LEMON
Marmalade - 32-oz. jar 29c

JOHNSON'S WAX
IN A NEW LARGE CAN
1/3 MORE FOR THE SAME PRICE
PASTE WAX 1-LB. CAN 59c
GLO-COAT PINT CAN 59c

Palmolive Soap

Gives you that school girl complexion
3 cakes 17c

Canada Corn Starch
3 pkgs. 25c

Crown Brand Corn Syrup
5 lb can 37c

Chateau Cheese
.ain or Pimento
¼ lb. pkg. - 11c
½ lb. pkg. - - 18c

BLUE LABEL
Lyon's Tea, ½ lb. pkg. 34c
A Choice Blend of Ceylon and Indian Black Teas

BOWE'S Pound Can
Baking Powder - - 23c

HEINZ
Ketchup, large bot. - 19c

THE ONE AND ONLY
H. P. Sauce, large bot. 27c

CROSSED FISH—In Pure Oil
Brislings - large can 15c

Fruits and Vegetables

CALIFORNIA
Lemons - - - doz. 25c

LOADED WITH JUICE
Oranges - - doz. 23c

FRESH and FIRM
Head Lettuce - 2 for 19c

YOUNG CALIFORNIA Large Bunches
Carrots - - 2 for 15c

Fresh local Asparagus, Hot-House Cucumbers, Pineapples at their best, and prices their lowest.

Fresh Quality MEATS

Govt. Inspected—Greater Flavored
BLUE BRAND BEEF
TENDER, JUICY STEAKS

Porterhouse - - lb 25c
Sirloin - - lb. 25c

MEATY
Rump Roast - - lb. 18c

Brisket Cuts - - lb. 10c
Ideal For Stewing or Braising

MILK FED—HOME DRESSED
Veal Breast - - lb. 9c
For Oven Roast or Stewing

Veal Shldr. Chops or Roast - - lb. 15c

Veal Shoulder Cutlets - - - lb. 17c

E.E. MASON EST. 1876
Mason's GROCERY STORES
YOU GET WHAT YOU LIKE and LIKE WHAT YOU GET

ON THE STAGE IT'S GRACE

... IN TEA IT'S FLAVOUR

TEA IS THE DRINK . . .

'SALADA'

. . . IS THE TEA

MILLBROOK FAIR HEADS ORGANIZE

(Examiner Correspondence.)

MILLBROOK, May 12—The Millbrook Agricultural Society met in the Town Hall on Saturday at 8.30 p.m., with the vice-president, I. W. Larmer, in the chair, in the absence of the president, ex-Warden Percy Stinson.

The dates for the annual fall fair were set for Thursday and Friday, September 29 and 30, on motion of R. J. McKnight and G. A. Fair, and the following class committees were appointed: Light Horses: G. A. Fair, I. W. Larmer, R. I. Fallis, and R. McCamus.

Heavy Horses.—W. E. Ball, R. O. Larmer, L. W. Smith, H. Tate, and J. L. McCamus.

Dairy Cattle.—B. Sharpe, A. H. Jeffrey, F. Lowery, L. H. Winslow, T. W. McCamus, L. C. McNeil.

Sheep.—N. Belch, L. Sutton, D. Sheppard, N. Earl.

Swine.—N. Belch, L. Sutton, D. Sheppard, and Norman Earl.

Poultry.—L. H. Winslow, L. C. McNeil, M. McDowell, N. Earl, D. Sheppard.

Grain and Seed.—J. H. Paul, R. McCamus, V. R. Hunter.

Roots.—I. W. Larmer, J. W. Whittington, V. R. Hunter, H. Blakely.

Garden Vegetables.—Same committe as for Roots.

Fruit.—G. A. Fair, L. H. Winslow, W. E. Ball, and R. J. McKnight.

Plants and Flowers.—Mrs. J. W. Hamilton, Mrs. H. A. Fallis, L. Sutton, Reg. Fallis, N. Belch, Miss Josie Sutton.

Dairy, Cheese, Apiary, Domestic Produce.—Mrs. C. Thorndyke, Mrs. J. W. Hamilton, R. O. Larmer, P. I. Bentley, Mrs. Percy Stinson.

Domestic Science.—Mrs. Hamilton, Mrs. Thorndyke, and R. O. Larmer, P. I. Bentley.

Ladies' Work.—Miss Pearl Burnham, Mrs. G. F. Harrington, Mrs. H. A. Fallis, R. J. McKnight, I. W. Larmer, L. McNeil, Mrs. R. McCamus.

Arts and Crafts. — Miss Pearl Burnham, Mrs. P. Stinson, Mrs. Chas. Thorndyke, V. R. Hunter.

Special Offers

Communications read by the secretary, J. N. McGill, included an offer from The Family Herald of one year's subscription as a prize to be donated by the fair board to any exhibitor they might wish. Also an offer from the Robin Hood Flour Company offering ten prizes for various baking entries; and from the Pure Gold Manufacturing Company offering to donate three, two and one dollar prizes for the best half dozen tea biscuits made with their powder.

Some suggestions were advanced for increasing the number of grain and seed exhibitors at the fair, this section needing improving and expansion.

On motion, it was decided to again hold an afternoon of sports at the fair grounds on July 1st, and have a street dance at night. The convenors of committees, P. Stinson, H. A. Fallis, L. W. Smith, P. I. Bentley, will be called for an immediate meeting to prepare a tentative program and submit same at a meeting of the directors to be called early in June.

After some discussion regarding needed repairs at the fair grounds, and particularly some means of stopping the wilful destruction of windows and other parts of the building which causes needless expense and goes on, apparently, all the year round, the meeting adjourned.

NORWOOD

Mr. and Mrs. H. Keefer of Peterborough were Sunday guests with Mr. and Mrs. G. Keefer.

Miss Maude Morton of Peterborough has been spending a few days with Mr. and Mrs. Williamson Burgess.

Mr. Kenneth Montgomery of Coniston is the guest of his grandmother, Mrs. K. Kempt.

Miss Anna Brethen of Whitby and Mrs. Cavers of Toronto spent the weekend with their parents, Mr. and Mrs. G. A. Brethen.

Mr. and Mrs. Seabrooks, Mr. and Mrs. McConkey of Peterborough were Sunday visitors with Mr. and Mrs. L. E. Nelson.

Colonel and Mrs. R. J. Stuart of Toronto were guests at the home of Mrs. I. Cummings for the weekend.

Mr. Scott Wildman of Peterborough visited friends in the village on Sunday.

Mr. and Mrs. R. Ferguson of Peterborough were Sunday guests with relatives.

Mrs. J. Oakley of Peterborough is spending a few days with Mrs. T. Clark, Queen Street.

Miss Donna Nelson, of Hastings, spent the weekend with Mr. and Mrs. L. E. Nelson and family.

Misses H. and G. McLaughlin, of Toronto, visited with Mr. J. Weir and Miss Pauline Weir during the weekend.

Mr. and Mrs. Leo Cann of Port Hope spent Sunday with Mrs. Cann's parents, Mr. and Mrs. W. J. Scott, Hastings Road.

Mr. and Mrs. D. Bennett and son, Paul, of Campbellford, were Sunday guests of Rev. and Mrs. Cleland, also attended the re-opening service of the United Church.

Mr. and Mrs. Wilton Wildman, of Toronto, spent the weekend with Mrs. Fred Stewart.

Mrs. Coleman Elliott of of Peterborough was the guest with her sister, Mrs. J. F. Elliott, on Sunday.

Cuba imported more than 10 times as much rice from the United States last year as it did in 1936.

COMBAT RHEUMATISM

Rheumatism is often caused by uric acid in the blood. This blood impurity should be extracted by the kidneys. If kidneys fail, and excess uric acid remains, it irritates the muscles and joints causing excruciating pains. Plan to help prevent rheumatism by keeping your kidneys in good condition. Take regularly Dodd's Kidney Pills—for half a century the favorite kidney remedy. 106

Dodd's Kidney Pills

A Box Of Bad News For Britons

You'd never guess from the tender, almost benign smile on the face of Chancellor of the Exchequer Sir John Simon, that the battered case he holds in his hand here as he left the treasury for the house of parliament, contained bad news for Britain's millions. That is the famous and historic budget box, containing Sir. John's recommendations for raising revenue in the coming lear. This year, thanks to Britain's rearmament program, new taxes were imposed on Britons, among them an increase in income tax, bringing the total income levy of Englishmen up to more than 27 per cent.

BETHANY

Miss Emily Preston is spending a few days with her sister, Mrs. William Sisson, 8th Line.

Lloyd Kennedy and Ross Carr were visitors to Kingston on Friday.

Mrs. (Rev.) Holden left on Friday morning for Wallaceburg for a Sunday's visit with her daughter, Mrs. George Webb, while the rectory is undergoing renovation.

Mr. and Mrs. Walter Bigelow and small daughter were visitors to Toronto on Friday.

Victor McCartney of Cornwall spent a few days the guest of his mother, Mrs. William McCartney, last week.

Mrs. James Ward of Chesley motored with friends and is spending the week-end with her mother, Mrs. O. H. McGill, Brunswick.

Miss Isobel Sisson of Toronto spent the week-end at her home with her parents, Mr. and Mrs. A. B. Sisson, 8th Line.

Mr. and Mrs. Clarence Bullied and daughter Mary, of Brantford, are holidaying with Mrs. Charles Reynolds, Sr., Front Street.

Miss Muriel McKinnon of Toronto, spent the week-end with her parents, Mr. and Mrs. James McKinnon.

Mrs. Cecil Edwards of Peterborough called on friends in the village on Saturday.

Miss Dorothy Fallis of Peterborough was home over the week-end, the guest of her parents, Mr. and Mrs. Herbert Fallis, North Street.

Frank Hamilton, of the Bank of Toronto staff, Kingston, spent the week-end with his parents, Dr. and Mrs. Hamilton.

Messrs. Stewart Thompson and Harry Lee of Toronto, were Sunday guests at their respective homes here.

Mr. and Mrs. Joe Hickson of Lindsay called on Mrs. Dave Cains on Sunday afternoon.

Mrs. A. McGrath and Mrs. May McGrath of Toronto spent the week-end with Miss Laura Morton at the family home west of the village.

Miss Mary Thompson of Peterborough spent the week-end at her home here.

Mr. and Mrs. Richard Johnston and son Harry were guests with their three daughters at the home of Mrs. Milton Fallis, Fallis Line, on Sunday.

DIES WHILE AT PLAY

HAMILTON, May 12. — (CP). — Ronald Dennis Bolton, three, only child of Mr. and Mrs. Delbert Bolton, died yesterday from injuries believed received while at play.

An autopsy showed a clot of blood on the brain and it is thought he may have fallen or received a bump while playing.

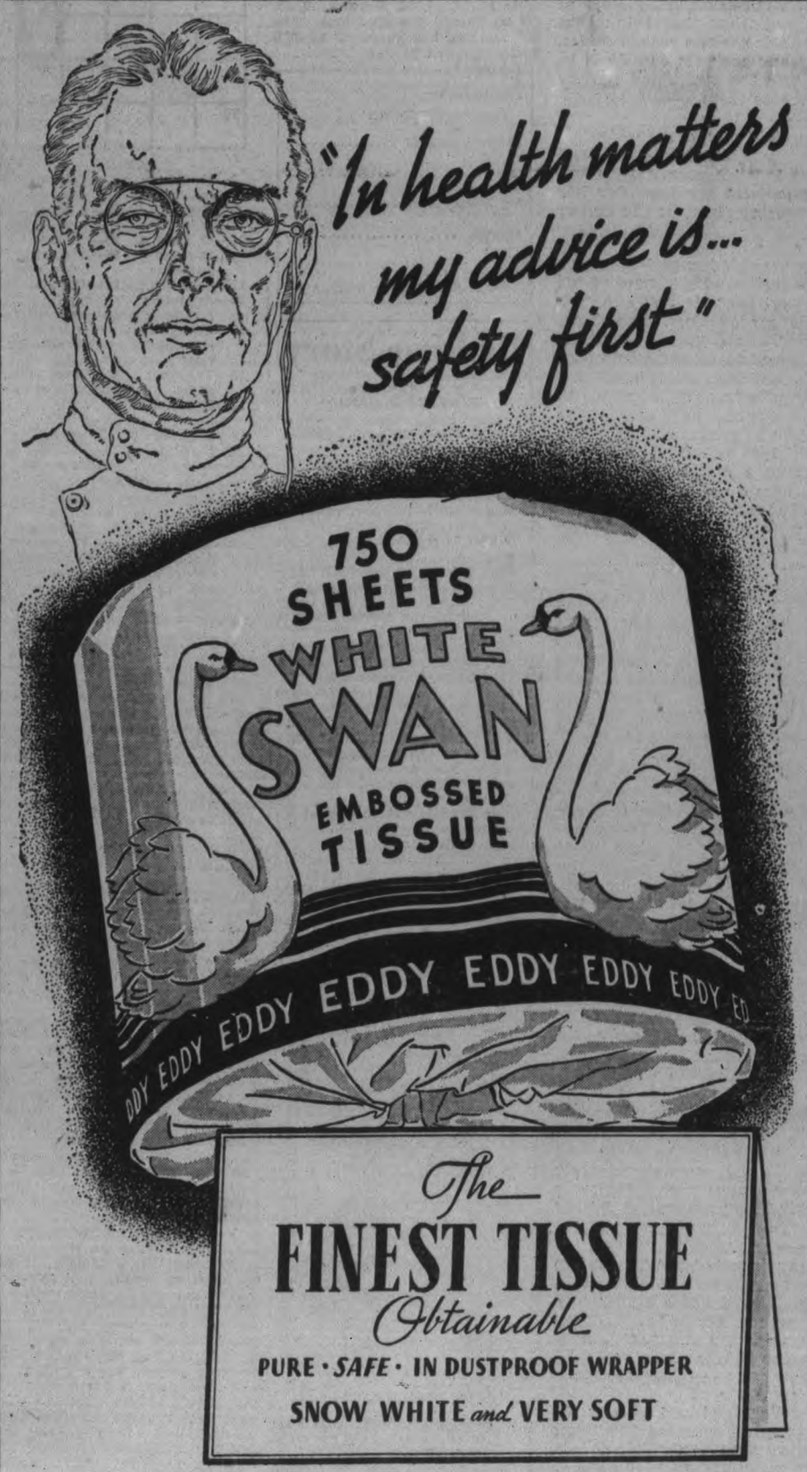

The FINEST TISSUE Obtainable

PURE · SAFE · IN DUSTPROOF WRAPPER

SNOW WHITE and VERY SOFT

REAL VALUE ☆ SAFEGUARDS HEALTH

TISSUE DIVISION OF THE E.B. EDDY CO. LIMITED

ONTARIO SEEDING TWO WEEKS EARLY

TORONTO, May 12 — (CP). — Nearly 50 per cent of spring-grains seeding in Ontario has been completed and farm work is from two to three weeks earlier than has been the case for the past two seasons, a result of favorable weather in April, the provincial Department of Agricultural reported today.

Eighty-five per cent. of spring-grain seeding was finished by April 30 in Southern Ontario, the Department said in its monthly summary of crop conditions. About 60 per cent. was completed in Western Ontario, 40 per cent. in Central Ontario but only eight per cent. in Eastern Ontario and two per cent. in Northern Ontario.

Reports indicate the acreage sown to spring grains "will be just slightly smaller this year than in 1937," the Department reported. Intended acreage of spring wheat was estimated at 89,600, compared with 94,200 last year; oats 2,253,000 against 2,263,900; barley 526,000 compared to 555,900 and mixed grains 883,900, a decrease of 6,200 acres.

Little Fall Wheat Killed

Winter killing of fall wheat was "comparatively slight," averaging only nine per cent. "Practically the only county which suffered heavy losses was Simcoe, and here a considerable acreage has been ploughed up and reseeded with not more than 40 per cent. of the wheat fields

Fall wheat acreage remaining for harvesting this year was estimated at 616,700, compared with 718,000 in 1937 and 509,300 in 1936.

A 5.3 per cent. decline in potato acreage this year was estimated, from 150,600 to 142,600. Seedlings throughout the tobacco-growing areas "as a whole are in excellent condition," while fruit trees in Western Ontario are in good condition with "practically no winter injury in evidence."

BANCROFT

On Friday evening Bancroft Chapter, No. 157, O.E.S., held their inspection. The guest of honor was the Grand Worthy Matron of Ontario, Mrs. Zetta Keith of Walkerville. Members were present from Madoc, Belleville, and Hamilton.

Former schoolmates of Miss Mabel McCaw of Tweed, formerly of Bancroft, will be pleased to learn that she has won the second prize scholarship at Tweed High School.

Mrs. E. Kennedy and Mrs. Wilhelmina O'Neil left on Saturday to visit the former's niece, Mrs. Frank Newman of Port Dalhousie, who is ill.

Miss Beverley McCabe of Belleville spent last week visiting at the home of Mrs. Alexander Munro.

Mr. and Mrs. J. A. Stewart of Toronto are visiting friends in town.

Mrs. Frank Smith of Madoc is visiting in town with her brothers, Robert and John McCaw.

Dr. S. S. Lumb has purchased the house on Hastings Street South, owned by J. A. Stewart and occupied by George Foley. He will remodel and enlarge the house to include a modern office.

Japan exported 4,923,094 pounds of cellophane in the last year.

New Zealand reports it has greater prosperity than last year.

"You may not believe it, but I got this fountain pen—FREE—just by saving Pearl Soap coupons."

LOBLAW GROCETERIAS CO. LIMITED

GROCERY PRICES effective MAY 12th to MAY 18th

Cow & Gate COW BELL EVAPORATED MILK 16-oz. Tin 8c

KEEN'S D.S.F. MUSTARD 26c 4-oz. Tin

ANNA LEE SCOTT'S CAKE FLOUR 44 oz. pkg. 33c

FRY'S HOT Chocolate 24c ½-lb. Tin

OGILVIE WHEAT HEARTS 16-oz. Cellophane Pkg. 11c

INGERSOLL CREAM CHEESE 2 4-oz. Pkgs. 27c Natural, Pimento or Roquefort Flavors

AYLMER CHOPPED FOODS 2 Tins 19c For Juniors

"SPECIAL"— MacLaren's IMPERIAL Dessert **JELLY Powders** Assorted Flavours PKG. 3c

"SPECIAL"— BRIGGER'S **PEACH JAM** With Pectin 32 oz. Jar 23c

"SPECIAL"— KELLOGG'S **RICE KRISPIES** 2 Pkgs. 21c

"SPECIAL"— ATLANTIC Brand **LOBSTER** 3 oz. Tin 17c

"SPECIAL"— LAND O' LAKE Choice Quality **ASPARAGUS** Tips 10½ oz. Tin 13c

HEINZ BAKED BEANS 2 15-oz. Tins 25c

PRINCESS SOAP DEAL 2 Reg. Pkgs 29c 1 Pkg. 1c

TODDY ½-lb. Tin .25 1-lb. Tin .45

3-Minute Oats 2 14-oz. Pkgs. 21c

Rinso 23c Large Pkg.

For all household cleaning. CHARM Cleanser Pkg. 9c

RENNIE'S SEEDS 300 VARIETIES OF GOV'T. STANDARD & DATED VEGETABLE SEEDS AND HIGHEST QUALITY FLOWER SEEDS. Sold in 5 and 10c Pkgs.

RENNIE'S Lawn Seed ½-lb. 21c 1-lb. 39c

PRIDE OF ARABIA Coffee 27c 1-lb. Bag

CLUB POCKET Matches 12c 12 Box Pkg.

GRIMSBY SWEET RELISH 17c 14-Oz. Jar

SHIELD Brand Salad Dressing 16c 8-oz. Tumbler

NEILSON'S COCOA 19c ½-lb. Tin

BABY LIMA BEANS lb. 9c

BULK ROLLED Oats 3 lb. 14c QUICK or REGULAR

"SPECIAL"—EASTLAKE Brand Choice Quality **Tomatoes** 2½ Size Tin 8c

"SPECIAL"—JEWEL Brand **SHORTENING** 2 1-lb. Pkgs. 23c

"SPECIAL"—TENDER LEAF **TEA** 7-Oz. Pkg. 28c 12-Oz. Pkg. 48c

"SPECIAL"—CARESSE 200 Sheet Pkg. **Cleansing TISSUE** FLESH or WHITE 12c

"SPECIAL"— P & G THE WHITE NAPHTHA SOAP 3 bars 10c

SPECIAL—CHOICE QUALITY NEW CALIFORNIA **GREEN PEAS** - lb. 10c Tender, Well Filled Pods

SPECIAL—NEW CROP, TEXAS SILVER SKIN **ONIONS** - - lb. 6c

CHOICE, LARGE, GOLDEN RIPE **BANANAS** - - lb. 7c

Extra Sweet, Extra Juicy, Extra Large FLORIDA VALENCIA **ORANGES** Size 150's - doz. 29c

Tomatoes - 2 lb. 25c Firm For Slicing

Selected Quality Cuban **Pineapples -12c-14c** Priced From

Ontario Grown ASPARAGUS Arriving Daily Of Excellent Quality, at Reasonable Prices.

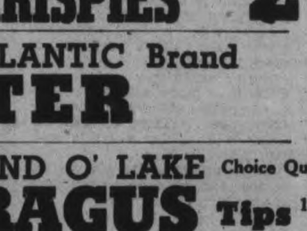

"SPECIAL"— CHOICE **PORK LOINS** End Cuts Lb. 27c Centre Cuts, lb. 30c

"SPECIAL"—PEAMEALED **Cottage ROLLS** lb. 23c

"SPECIAL"—CHOICE MILK-FED **VEAL** LEGS lb. 21c RUMPS lb. 19c ROASTS SIRLOIN lb. 21c

"SPECIAL"— BONELESS AND ROLLED **POT ROASTS** PRIME BEEF lb. 15c

"SPECIAL"— BONELESS AND ROLLED **ROUND Steak Roast** PRIME BEEF lb. 24c

Meat, Fruit and Vegetable Prices Effective THURSDAY, FRIDAY and SATURDAY Only.

FICTION AND FEATURES

One More Wedding

By HELEN WELSHIMER

CHAPTER 34

THE GROUP which waited in the vast living room of the Worthington lodge, impatient for the arrival of the police, divided itself into two groups. Barbara could feel the sides being called, just as though they had leaders and were lining up. One side believed that she knew nothing about Julia's activities. One side was afraid that she did. No one, though, doubted Julia's guilt of Mintons murder.

When Wenda had screamed out that Barbara had a gun, Barbara had continued coming down the stairs. She went straight to Basil Worthington and handed it to him. She was aware that Garry was standing near her.

"It was Mr. Minton's gun. I heard him suggesting a good game to Bobbie ,one where Bobbie would press the trigger when he gave the word. A little later Bobbie had an idea that it was necessary to make a big noise, so I took the gun. You see, I didn't believe Mr. Minton when he said the gun was empty. But it was. I intended to apologize."

"I witnessed the scene, Mr. Worthington," Garry added. "And I have a hunch that the gun had been loaded when Bobbie was first asked to be an accomplice."

It was then that Barbara had dropped down on the davenport, while Garry sat near here. Wenda said no more, but her face was as white as her dress. Suddenly she began to cry softly.

"Don't," Garry said.

Through the maze of suffering and bewilderment that dimmed the brightness of the room, Barbara caught the agony in his tone.

"I said such awful things. I—I even accused Barbara of knowing something about all of this. Oh, Garry, how could I? How could I?"

The acting was superb. Jimmy Minton wouldn't have lost his hundred thousand dollars, Barbara thought. Garry might believe that Wenda was penitent and would begin to shield her. He would not realize, caught in the web of a silken voice and golden hair, that Wenda's darts had gone home, suspicion had been aroused, and her own reluctancy for repeating her words would only make the case stronger.

Were men always and forever so dumb where women were concerned?

Wenda was shrewd with the cunning of a serpent. She, Barbara, had aroused Garry's protective instinct. Wenda knew that was bad so she had shown a need for the same protection.

"It was a strain that might have rattled anyone," Garry answered quietly. "Explain to the commissioner when he comes.

"Garry, will you get me some water?" Wenda asked.

"Certainly." He poured some from the long sideboard that stood near the fireplace and brought it back to her. He made no effort to speak again to her.

Barbara knew that Wenda was angry because she had not been able to look at him and win him back. Even with tragedy all around, Barbara smiled. Garry was real. He might be hurt but he would not fall again for shoddiness. No, Wenda had played her cards and lost. This new attitude of Garry toward Wenda, Barbara realized, in no way affected her. She and Garry had been finished before any of this had happened. Pity and gratitude might pass for synthetic love with some people. They were not good enough for her; not good enough for Garry, either.

The commissioner of police arrived. Several other members of the police force in the nearby town came, too, and police were on their way from New York. The atmosphere, that had been heavy and oppressive while the people waited, came to life swiftly.

"You will take your places, just as you were a minute before the shot rang out," the commissioner said.

Barbara looked at Garry. Then she started upstairs. Garry followed.

"Is everyone here?" the commissioner asked suddenly.

"Not Bobbie!" Barbara said. She glanced at Wenda. The little boy's aunt would know about him.

"I haven't seen him," she said.

"Who is Bobbie?" the commissioner was inquiring.

Garry was running down the stairs, headed toward the game room, and an officer followed him. He came back, holding the sobbing form of the little boy in his arms.

"I found him huddled back of a post, frightened to death." Barbara wondered if Garry knew that he brought the child to her instead of to Wenda.

"It's all right, now, son," the commissioner said. "Tell us what scared you?"

"There was a shot and I thought it was just a big noise the way Mr. Minton said it would be if I shot when he said I should. I ran into the den and there he was—on the floor—with blood, and Aunt Wenda screamed and I didn't know who passed me in the game room because the lights went out just before I heard that shot—only it was a woman because I touched her coat and it had fur and she was talking to herself and she said somebody couldn't do something to her—"

The commissioner stopped the child. "Take it easy, Bobbie. You will wait, everyone, please. Now Bobie, did the lights go out before or after the shot?"

"Before. I was going to turn them on when the lady in the fur passed."

'And she was talking to herself?"

'She said somebody couldn't do something to her — I don't know what. Grown people are so funny."

"That's all, Bobbie. Will you stay here with me?"

There was fur on Julias coat. For a dozen inches the bottom of it was banded with thick black fox. Barbara knew that the commissioner and the guests at the house party had not missed that. Re-living the scene would do no good. Why didn't the police arrest Julia and let them all go home?

To-morrow Julia would get a lawyer. Maybe she could prove the depth of the wrong that Jimmy Minton had done to her and escape with a light sentence. Maybe she didn't deserve to escape!

The commissioner said something to a fellow officer who signaled another officer and they took Julia away. Then the commissioner said: "You will now take your places."

As Garry and Barbara started up the sairs, he called: "You were in your own rooms?"

"No, I was in Mr. Page's room. I had to warn him that I thought he was in danger from Mr. Minton."

"Why would he have been in danger from Mr. Minton?"

Wenda took up the theme. "He couldn't have been. That's Miss Kingsley's funny notion—she could not mean it, really. She's just upset."

Barbara looked at Wenda and her eyes did not waver. "I dont believe I need to have you defend me, Miss Ayer. I'm quite capable of explaining my own fears."

They took their positions. They re-lived the drama again. Then they were summoned back to the living room and questioned until the commissioner had every shred of evidence that had been flung around so carelessly before he came. Julia was brought back to the room.

"You say that your cousin did call you?" he asked Barbara.

"Yes, she did."

"While the scene was being conducted I had a man check with the telephone operator at the hotel from which she called. She reports that a young woman, answering Julia Kingsley's description, made a call and she happened to listen in. Her story corroborates Miss Ayer's."

"Oh but it doesn't mean a thing!" Julia wailed.

"You knew that your cousin was coming but you told no one, Miss Barbara." The commissioner was courteous but relentless.

Garry spoke up. "She did. She told me."

Barbara did not look at him. No time now to let the police see her register quick gratitude.

She saw the way the case was heading. How did they dare to believe that she had approved the diabolical scheme Julia may have had?

The man who had been given some secret duty to perform came back and spoke to his chief who listened gravely. Then he turned to the others: "Ladies and gentlemen, I have some news that may interest you. Miss Julia Kingsley's fingerprints and those of the last person to turn the button that controls the lights in the game room are not the same. It becomes necessary to discover who turned out—that—light!"

(To Be Continued)

THE EXAMINER HOME SERVICE

Invited Everywhere — Now That They Can Tap

You, Too, Can Learn Easily

Salute this happy pair! They have put themselves on the map with their clever tap dancing.

"But it must have taken years of practice, expensive lessons," you sigh. You're wrong! This couple taught themselves at home from diagrams.

The secret is, most people don't realize that all tap dancing routines —even the slicket ones you see on stage and screen—are based on just four simple tap sounds that you can learn in one evening.

To make these sounds, use your feet in four ways as our diagram shows: (1) strike floor with ball of foot only; (2) strike with heels only; (3) with tip of toe; (4) with whole foot.

Now—turn on your favorite fox-trot, waltz, or rumba. Keep slim and trim tapping out the rhythm of the latest dance hits.

Follow diagrams and step-by-step directions in our 32-page booklet. Full-length waltz, buck, military routines. Practice routines for beginners.

Send 15c in coins or stamps for your copy of TAP DANCING SIMPLIFIED to Examiner, Home Service, Peterborough. Be sure to write plainly your NAME, ADDRESS, and the NAME of booklet.

MOUNTIE HONORED

WINDSOR, Ont., May 12—(CP)—Praise and wel-wishes rang out for Sergeant E. G. (Ted) Weeks, veteran Royal Canadian Mounted Police Officer in the Border area, at an informal farewell party here last night. Sgt. Weeks leaves for Winnipeg tomorrow to take over a position in the Federal Department of Investigation.

More than 50 men, brother officers, city and provincial police, the judiciary and the legal profession, assembled to bid Weeks farewell and congratulate him on his promotion.

DOROTHY DIX

DEAR DOROTHY DIX—I have tried very hard to be a good mother and rear my children properly. Now they are in their teens and are modest, self-respecting girls, but I do not allow even the one past 16 to have dates with boys. My problem is this: I have found that they are reading the trashy, sex magazines that it seems are passed around the school and traded back and forth, and I fear that continuous reading of such sordid stories may color a young girl's mind. Do you think that I should forbid my daughters to read magazines or to bring them into the house?

Answer:

Certainly not. The only result of your forbidding your girls to read the magazines that all the other girls are reading will be to make them deceive you and read them on the sly. It will pique their curiosity to know what it is in the magazines that Mama thinks is so bad that she doesn't want them to see it and they will break a thousand of your taboos to find out.

Maybe highly colored sex literature isn't the best pabulum for adolescent girls, but there is nothing you can do to prevent their devouring it. In the past, when books and magazines that even hinted at what we euphoniously called "the facts of life" were kept under lock and key to prevent them from contaminating the minds of the young, it may have been possible to control the young person's reading, but not now when every erotic novel is dramatized and shown on the screen with its most lurid details emphasized and when every newspaper is filled with accounts of sex crimes.

Personally, I doubt if familiarizing the young with these sordid matters does half the harm it is supposed to do. After all, they are things that are happening in the world. They are a part of modern life and in their way they are a warning and teach a moral lesson. Ignorance is not innocence, and certainly for a girl to read of how the battered and mangled body of some girl of her own age was found by the roadside where it had been pitched by the fiend who lured her into his car for a joyride would make her chary of pick-ups. Nor would it incite any boy to crime to read of how some gunman has been hunted like a wild animal until he was finally captured and sent to the chair.

Forbidding adolescent children in these days of the emancipation of the young to do a thing is more likely to do harm than good. They are at a time of life when they are rebellious, when they are avid for selfexpression and jealous of their newly acquired freedom, and when they think that they are incarnate wisdom and their parents are old fogies. So the most that their fathers and mothers can do is to suggest and try to tole them into the strait and narrow path instead of attempting to coerce them.

It is a time for driving with a light rein, and, incidentally, you are not doing that when you refuse to let a girl past 16 have dates. She is old enough to begin going about a bit, if you will not recognize that and let her have her boy friends at home, she will be meeting them at the corner drug store.

• • • • • •

DEAR MISS DIX—I am 24 years old, desperately in love with a married man in his late forties. He is fond of his children and respects and admires his wife, but she does not understand him and he no longer loves her. She knows of our affair, but will not consent to a divorce or our continued relationship. The man is well-to-do and would provide handsomely for her and the children, and I would not mind his doing that. Since the wife has not been able to hold her husband's love, do you not think she is very selfish in not being willing for him to find happiness with me? She would have her home and her children and his support. The husband is not willing to insist on a divorce, but says to wait and things will work out. Am I not justified in demanding that he close up things with his wife? He is a professional man. Will his standing in his profession be in any way impaired by his leaving his wife for me?

Answer:

You are quite right in demanding that your married lover put his cards down on the table and let you see where you stand, and when you look them over I think you will find out that you are beaten. It is dollars to doughnuts that he has no intention whatever of jeopardizing his position in his profession, and of breaking up his home and separating himself from his children by divorcing his wife and marrying you. The sooner you find that out, the better for you.

There is no other creature on earth so credulous as the girl who falls in love with a married man. She falls for the story that is the come-on of every married Lothario—that his wife doesn't understand him, that his home life is unhappy and that he is pining for companionship. And the girl swallows it hook, bait and sinker, no matter how attractive the wife is, nor how many years of devotion she has given her husband, nor how much they are seen around together in apparent contentment.

The girl believes it when the man tells her that the only reason he doesn't divorce his wife and marry her is because his wife won't agree to it, although he makes no effort whatever at securing the divorce himself and gives as his only alibi for that he doesn't want to hurt his wife's feelings.

The girls won't face the bitter truth, that the philandering husbands are simply hiding behind their wives' skirts and that the last thing on earth they want is a divorce. And so they go on wasting their youth and wearing out their hearts waiting for what will never happen until their lovers get tired of them and kick them out for younger and fresher and newer faces.

But you deserve scant sympathy for whatever happens to you, for you are seeking to build your house of happiness on the wreck of another woman's. Has it never occurred to you what a monster of selfishness you are in being willing ta take this woman's husband form her and half-orphan her children? And have you never thought that the man who will be unfaithful to one wife will be to another?

• • • • • •

DEAR MISS DIX—I am a college girl and go steadily with a boy who has no money to spend on dates. Don't you think that my parents and brothers should be willing to pay his way and mine so we could go around to places of amusement? SUE ANN.

Answer:

I certainly do not. No boy with any self-respect would permit such a thing. DOROTHY DIX.

Copyright Ledger Syndicate.

THE EXAMINER FASHION SERVICE

A darling summer sheer print dress, as fresh and young as can be. It's a dress that gives you a young figure. You'll enjoy wearing it to luncheon or tea-dancing. The skirt is gored to give a good swing. The demure square neck is terribly flattering and enticingly cool. Note it may be worn with or without the fitted corselet belt. It's run up so quickly on the sewing machine, you'll want to use the pattern again and again for summer cottons in gay stripes, peasant prints, florals, etc., besides in solid colors as toffee, turquoise, tete de negre, beige, etc.

Style No. 2919 is designed for sizes 12, 14, 16, 18, 20 years, 30, 32, 34, 36, 38 and 40-inches bust. Size 16 requires 3¾ yards of 39-inch material with 4 yards of binding.

The Examiner,
Please order for me:

Pattern number .....

Size .....

My Name .....

Address .....

.....

I enclose 15c for postage

Bedtime Story

By HOWARD R. GARIS

UNCLE WIGGILY'S LONG TEETH

From the bath room where he had gone to put a little polish on his pink nose so it would twinkle brighter, Uncle Wiggily called to Nurse Jane Fuzzy Wuzzy:

"Where is my tooth brush, if you please?"

"Isn't it there on the shelf?" asked the muskrat lady housekeeper.

"No, it isn't," replied Mr. Longears. "I hope you haven't taken it, Janie, to polish the gas stove."

"The idea!" exclaimed Miss Fuzzy Wuzzy, indignant like and justly so. "As if I would do such a thing!"

"Once you took my razor to open a tin can," said Mr. Longears.

"That was because I couldn't find the can opener," said Nurse Jane sort of sniffling like. "But I couldn't open a can with your toothbrush. Look around more carefully, please."

Uncle Wiggily did and found his brush had been pushed behind the can of tooth powder. So he was soon scrubbing his teeth ready to go adventuring.

"Why were you so fussy about your tooth brush, Mr. Longears?" asked Nurse Jane when he had hopped down stairs.

"Well, I happened to notice that my front teeth are growing a little longer than I like and I thought I would brush and polish them down a bit to keep them even. And I am going to the woods to gnaw on a hard log."

"Oh, daddy! How funny you look!"

"My goodness! What for?" asked the muskrat lady.

"We rabbits must use our teeth in gnawing to keep the front ones from growing too long," said the bunny uncle.

"You aren't spoofing me, are you?" asked Nurse Jane.

"No, indeed, I'm not teasing you," laughed Mr. Longears. "Our front teeth grow so fast that if we don't keep them busy by gnawing they soon grow too long. And that reminds me. When Baby Bunty and the other rabbit children come home from school, send them to the woods to meet me. I will have them all gnaw on hard logs to keep their teeth in good shape."

"I will do that," promised Nurse Jane.

When Baby Bunty and the others went hopping to the woods to find Uncle Wiggily, they saw him gnawing, chewing and biting on a hard log, wearing down his long teeth.

"Oh, daddy! How funny you look!" laughed Jingle.

Beavers Come

"I would look funnier and so will you if you don't exercise your front teeth so they will not grow too long," said the bunny gentleman.

"Here I go!" cried Baby Bunty the orphan rabbit and she began to gnaw, chew and bite on a piece of wood as fast as a coffee grinder.

Soon all the rabbits were practicing their teeth-shortening lesson which was quite different from just cleaning their teeth. And then along came Toodle and Noodle, the beaver boys.

"Ho! Ho!" shouted Toodle. "The rabbits are turning beavers."

"No," said Uncle Wiggily, "you are mistaken Toodle. It is true you beavers use your big front teeth for gnawing down trees to make dams for the ponds you live in. We are just gnawing to keep our teeth from growing too long and sticking out, which is unlovely and a trouble!"

"I should say it was a trouble!" said Noodle. "Once I knew a wild rabbit who wouldn't gnaw and keep his front teeth from growing too long."

"What happened him?" asked Baby Bunty.

"His teeth grew so long," said Noodle, "they stuck out of his mouth and he couldn't hop without stepping on them."

"Ohoo-oo-oo!" said Baby Bunty and she gnawed harder than before. So did the other little rabbits and soon their teeth were all right.

And if the front door knob doesn't turn around so fast the milk bottle cannot get hold of it to come in for breakfast, I'll tell you next about Uncle Wiggily and the lazy bird.

(Copyright, 1938)

Barclay On Bridge

WRITTEN FOR THE EXAMINER

By SHEPARD BARCLAY

"The Authority on Authorities"

VICTORY FOR MORPHEUS

SLEEPINESS is hardly considered an adjunct of winning bridge, but most anything you can think of may be true at times in this funny game. Inattentiveness which causes a player to perpetrate some unbelievably bad bid or play has been known to redound to his advantage because the missing cards happened to be distributed in his favor.

(Dealer: North. Neither side vulnerable.)

Coming late in a long evening of play, this deal brought forth the worst bridge of the night from all concerned. East started it with an opening bid of 2-Spades which was far from justified. West called 3-Hearts and East 4-Spades, which crowded the bidding so badly that West, who really should have spoken more if he trusted his partner, was scared out of any further action. Or perhaps he was just too tired.

South hadn't bothered to listen to the bidding. So far as he was concerned, it was his turn to lead against a 3-No Trumps contract, so decided to open the fourth-best from his star suit, diamonds. As a consequence his side got two tricks, holding the contract to five-odd. Had he realized he was leading against spades, he would have led a club. And if you can find a moral in this, make the most of it.

• • •

Tomorrow's Problem

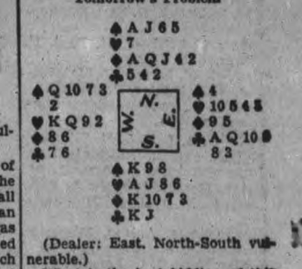

(Dealer: East. North-South vulnerable.)

What is the best bidding of this hand?

The Examiner's Crossword Puzzle

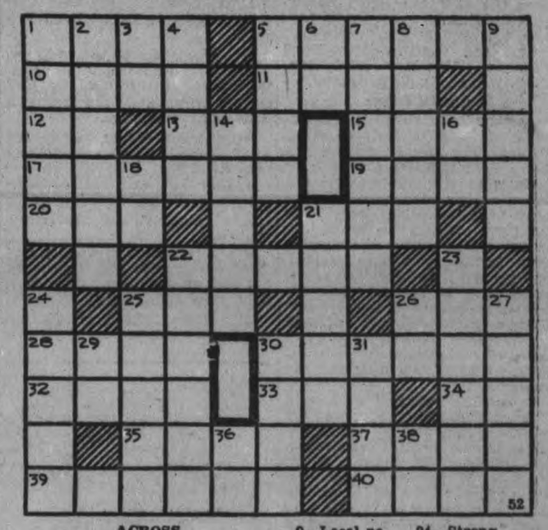

ACROSS

1—The shrill sound of a rooster
5—Lids
10—In Tibet, a priest of Lamaism
11—Afresh
12—Argentum (symbol)
13—Indulge in idle talk (slang)
15—Trim in dress
17—Unassuming
19—Language of the Celts
20—Woo
21—Things (law)
22—A long, waxed wick
25—Demure
26—A short, brisk leap
28—The first man
30—An institute of learning for children
32—A bumpkin
33—Greek letter
34—Note of the scale
35—Float
37—Match
39—Fitting
40—To corner

DOWN

1—Any of various bivalve mollusks
2—A highly seasoned dish of meat and vegetables
3—Order of Merit (abbr.)
4—To carry on, as a war
5—Throw
6—Old Norse (abbr.)
7—Gloss
8—Wide-mouthed jugs
9—Local positions of edifices
14—Test
16—While
18—From (prefix)
21—Come to
22—A kind of barbaric drum
23—An unskilled laborer (China)
24—Strong winds
25—Reason
26—Exclamation of delight
27—A dish
29—Act
30—Brisk
31—Hush!
36—Symbol for aluminum
38—A Biblical city

Answer to previous puzzle

A	G	H	A	S	T		C	O	A	T
M	O	U	S	E	R		O	G	P	U
B	A	T		L	I		N	E	I	L
I	T		E	V	E		T	E	A	S
T		E	V	A	D	E	R		R	A
	P	R	I	G		V	I	M	Y	
C	A		D	E	B	A	T	E		T
O	G	L	E		U	S	E		D	O
L	O	A	N		R	I		S	A	P
O	D	I	C		L	O	W	E	R	S
R	A	C	E		S	N	E	A	K	Y

SCOTT'S SCRAP BOOK

—By R. J. Scott

"I MADE MY OWN EASY TERMS AT LEWIS' OPTICAL"

said Mrs. H. to Mrs. M.—and as a result, another Eyestrain sufferer obtained relief through correctly prescribed glasses (and, of course, another Peterborough lady made her own easy terms at Lewis'). Do not neglect your eyes another day! Let Lewis' aid you also.

SPECIAL! — Single Vision Glasses, including Examination, gold-filled Mounting or Frame, complete for as low as $6.50

• LEWIS •

OPTICAL PARLORS

345 George St. N. Phone 1280

WOMEN'S WORK AND INTERESTS

DAINTY COTTON DRESSES PRACTICAL FOR CHILD

Washability Needed in Garments for Little Folk

Left, multi-color floral afternoon dress of cloque crinkled organdie; right, pink Swiss organdie with white embroidered dots.

By LISBETH

Smart young costumes are shown in new and attractive designs, and youthful fabrics take the spotlight in patternings and treatments to combine the simplicity and practicability necessary in clothes which must survive the wear and tear of energetic, carefree play.

Washability, of course, is of prime importance in these frocks for little people. And party frocks, as well as everyday dresses, must be able to be popped into the washtub and come out with no loss of freshness or vitality.

Fine Swiss cottons, with their clarity of pattern and smooth, permanent finish are known to be one of the ideal fabrics for little girls' frocks. This year these fine cottons are appearing in new and softer finishes as well as in the well-known crisp types. These soft finishes are just as permanent as their predecessors, and they have a certain amount of body which makes them easy to drape and handle, but they have plenty of perkiness too.

For Best Dresses

For Sunday or special occasions the new cloque organdies are very charming and practical. These come in new "thick-and-thin" effects with a seersucker-like crepey patterning against a sheer soft organdie ground. This combination of qualities make it possible to achieve unusually interesting efefcts.

Multi-color floral prints, in large or close designs are equally lovely in pale or deep color combinations. They are in excellent taste, and may be worn for everyday as well as for festive occasions.

A case in point is the grammar schoolgirl frock shown here which uses a bright, many-colored flower print, simply made, and with trimmings of lace-edged ruffles of plain white organdie round the high neck and short puffed sleeves. A wide velvet ribbon sash in the predominating color of the print knots casually at the side front of the high waist.

Do Not Wrinkle

These crepey materials do not soil easily and are not marred by crushing or wrinkling.

The allover embroidered or cut-out embroidered organdies are as popular as ever for frocks for the young miss. White dots are embroidered on a clear pink Swiss organdie background for the diminutive frock worn by the little girl sitting on the rock. White Val lace edges the wide collar and tiny puffed sleeves. The unbelted frock falls in wide spaced pleats from a tiny shoulder yolk, and small pearl buttons fasten the front closing, which is finished with a little pink satin bow.

A pink ribbon in her blonde hair, and pink or white socks complete as pretty and dainty an ensemble for the small girl as any mother could hope to see.

Rhubarb Is Much Better If It Is Baked In Syrup

Now Is Time To Have All Rhubarb, Asparagus And Pineapple You Want

....have all the rhubarb, asparagus and pineapple you want.

Baked Rhubarb

Please do not stew your rhubarb—the color and texture and flavor are better if it is baked in syrup. When the oven is hot for some other purpose, make a syrup, 1 cup sugar, ½ cup water and ⅛ teaspoon soda. Place washed, cut up but not peeled rhubarb in enamel or glass baking dish, pour over syrup which is hot, cover dish and place in oven (this amount of syrup is sufficient for one quart rhubarb). Bake until tender and let chill without stirring or uncovering.

While that is an old saw and so is Rhubarb Meringue Pie I have to get them off my chest first before giving you this season's discoveries.

Rhubarb Meringue Pie

Two or 2½ cups chopped, washed but not peeled rhubarb. Pour boiling water on it and drain in 5 minutes. Add ⅞ cup sugar, 2 egg yolks, 1 tablespoon melted butter, 1 tablespoon flour and 1 tablespoon water all stirred together. Arrange in raw pie crust and bake about 30 minutes. While still hot cover with meringue made with remaining whites, beaten until stiff with 4 tablespoons sugar, and flavored with 1 teaspoon vanilla. Bake meringue 40 minutes at 275 deg. Fahr. (very slowly).

The recipe for Apple Crumb Pudding is quite well known because it is simple and delicious and used so often in restaurants. Well rhubarb can be treated in the same way:

Rhubarb Crumb Pudding or Rhubarb Crisp

With fingers mix together 1 cup each sugar and flour, and ½ cup butter. These must be thoroughly blended.

In enamel or glass baking dish which has been buttered put 3 or 4 cups washed but not peeled rhubarb cut in ½-inch pieces. Spread crumb mixture over, patting it down and bake at 400 deg. Fahr. for 15 minutes, then reduce heat to 300 and bake 30 minutes longer. Serve with cream.

Such substantial desserts as dumplings are not for the likes of me who has to struggle every day of her married life to keep the hips. from getting that spare time effect—but there are folks who couldn't gain weight on a full diet of baked potatoes, toast and bananas (all of which I forbid myself) and there are also those who would rather eat and laugh and grow fat. The very thing for them is

Rhubarb Dumplings

One cup flour, 2 teaspoons baking powder, ½ teaspoon salt, 3 tablespoons shortening butter or lard or both), ½ cup milk, 2 cups thinly sliced unpeeled rhubarb, 6 tablespoons sugar or more, 2 teaspoons butter, 1 teaspoon cinnamon. Sift together the flour, baking powder, and salt; rub the shortening into them lightly, and add just enough milk to make a dough soft enough to roll out. Roll out to ⅛-inch thickness and divide dough into four squares. On each square place ½ cup rhubarb and sprinkle over it 2 tablespoons sugar, a dot of butter and ¼ teaspoon cinnamon. Wet edges of dough, and fold around rhubarb pinching it tightly together at top. Place dumplings on greased dish, sprinkle top with sugar and dot with more butter and make at 450 for 10 minutes, then reduce heat to 350 for 30 minutes. Serve with cream or 10 minutes before taking from oven pour over a syrup made of 1½ cups hot water, ½ cup sugar and 2 tablespoons butter.

Those ought to take you through the rhubarb season without too much repetition of the baked version (I'll print a rhubarb conserve next week) so we can get on with my third-to-favorite vegetable (peas and tomatoes topping) asparagus.

Just as we have to remind you of the run of the mill way of preparing and serving rhubarb we have to repeat the precautions for boiling rhubarb to preserve its rare color and best flavor.

Asparagus Tip Luncheon Dish

When you wish to make asparagus serve a whole meal and it must be especially nice, cut the tips off about 3 inches from the top. Boil the trimmed stalks until tender, then either force them through sieve or grinder or chop them finely on board. Make a rich thick cream sauce of 4 tablespoons butter melted and blended with 2½ tablespoons flour, and 1 cup warm milk, stirred together until thick. Add the ground or chopped stalks to it. Spread this sauce thickly on buttered toast, and place the tips radiating from the centre—using one slice of toast, one-quarter of the sauce and about 8 tips for each serving. This is especially nice if garnished with slices or hard cooked egg. Hollandaise is of course even more delicious to use as the base for spreading.

Asparagus (Boiled) With Butter

Cut root ends off for about ½ to 1-inch then peel or pare off outside coating of stalk for about 2 inches. In this way much of the stalk that would be too tough to use is usable and nice and tender too. Boil in just enough water to barely cover—uncovered—until tender. Drain saving juice for soup pot. Have butter melted but pass at table or much of it is wasted in pot or serving dish. Salting the boiling water tends to change the color of the asparagus from bright to olive green.

Audrey spends at least one hour of each Saturday afternoon during the pineapple season shredding pineapple from the core with a strong fork. Over this we have lately been pouring an interesting syrup: Boil together ½ cup sugar and ½ cup water with ½ cup chopped mint leaves for 5 minutes. When done strain over the freshly shredded pineapple, cover and let stand overnight in refrigerator. We think it is the nicest possible way to serve a pineapple. By persistent scooping out we have saved the skin of the pineaple in halves (having washed the outside well) and returned the shredded pineapple to it—making a delightful natural bowl to serve it in—leave the pines on of course to give it a flair. The mint flavor in the syrup is well worth a trial.

Pineapple Sherbet

(Note: Do no attempt to mix gelatin with fresh pineapple—it will not jell).

One cup fresh shredded pineapple, 1¾ cups water, 1 cup sugar, 2 tablespoons lemon juice, 1 cup thin cream, 2 egg whites. Sprinkle sugar over pineapple and pour over water and let stand 1 hour. Drain off syrup and boil gently for 15 minutes. Remove from heat, add pineapple and lemon juice. Cool, pour into freezing tray and freeze firm. Remove to cold bowl and beat until light, then add stiffly beaten whites and cream and return to tray to finish freezing—a delicious and economical frozen dessert.

Rounding Horn Was No Picnic

LONDON, May 12 — (CP). — "A Child Under Sail" is the title of a story by Elizabeth Linklater.

The part of which Mrs. Linklater writes is that which 60 years ago was brought to the knowledge of the women of a captain's family, who is those days were permitted to share his narrow quarters on long voyages. Her first voyage was made at the age of four and in the ensuing years it was followed by many more, with her mother for her only companion of her own sex in the sailing-ship of which her father was captain. She went the world over.

Calcutta delighted the child with jugglers, snake - charmers and sword-swallowers; other ports of call furnished her with pets to be cherished until fate or the cook intervened.

Mrs. Linklater has not forgotten the loneliness and the discomfort and the feelings of women battened down in a cabin when some great sea off the Horn filled the ship fore and aft. They were exicited not by the wetting but by the fear that the men on the poop had been swept away.

The ship biscuits of the period tasted none the worse when the maggots they harbored had been shaken out. "They were also a frequent source of amusement and maggot races enlived many a meal. It was most exciting to speculate whose entry would cross the table first."

Women are staging motorcycle races in Russia.

TINT DOGS TO MATCH

LONDON —(CP)— Yes, this advertisement was in The Times: "Fashionable ladies, why not have your little dog tinted to match your dress for special occasions? Lady has discovered process guaranteed harmless to the most delicate animal, prettiest pastel shades imagable."

"No smart girl neglects Daintiness" says LUPE VELEZ

9 out of 10 Screen Stars use Lux Toilet Soap

"... BE ON GUARD AGAINST DANGEROUS GERMS IN YOUR WASH," says MRS. F. LEWIS, TORONTO, ONTARIO

I SAW ACTUAL PHOTOS OF DANGEROUS GERMS FOUND IN MY WASH BY A LABORATORY

THAT'S WHY I USE THE NEW SOAP CONCENTRATED SUPER SUDS NOW. IT ACTUALLY REMOVES OR KILLS MOST GERMS... AND ITS THICK, ACTIVE SUDS SOAK OUT DIRT WITHOUT SCRUBBING. IT GETS CLOTHES REALLY CLEAN... *HOSPITAL-CLEAN!

IN BLUE BOX 20¢

WASH WITH SUPER SUDS FOR SNOW-WHITE HOSPITAL-CLEAN CLOTHES

COME IN AND SEE THIS CHAMPION ICE-MAKER!

Kelvinator

Look at these miracles of refrigeration!

189.50
18.95 Down
Or your old ice-box taken as down payment
Terms $2.11 Per Week

LOOK at these amazing features!

1. KELVINATOR alone has the new, money-saving "POLAR POWER" Sealed Unit that sets a new low for operating costs—yet has enough reserve to keep FIVE refrigerators cold!
2. KELVINATOR is never-failing... the new sealed unit will always give you all the refrigeration you'll ever need... as much as you'd get from *1,050 pounds of ice a week*, if necessary.
3. KELVINATOR makes ice faster... makes MORE ice...at amazingly low cost...And makes frozen desserts surer, quicker.
4. KELVINATOR holds more food, makes room for biggest melons, turkeys, etc.... with amazing new adjustable shelf arrangement.

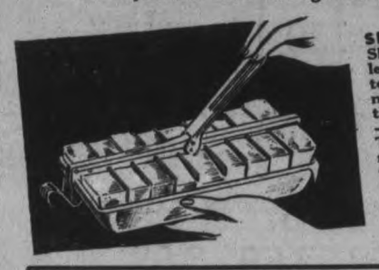

SEE Kelvinator's SPEEDY-CUBE Release. New, easy way to get ice cubes. No more splashing at the sink. Lift a lever—out they come. That's just one of the many exclusive features of the new Kelvinator, the Champion Ice-Maker. See them ALL today!

ALL MAKES OF ELECTRIC REFRIGERATORS (COMMERCIAL OR DOMESTIC) REPAIRED

JOHNSTON'S
GEORGE AT McDONNEL · PHONE 2123
OPEN EVENINGS

"Kellogg's RICE KRISPIES beat any alarm clock!"

• That's the sound that gets them up—hungry! Children eat Kellogg's Rice Krispies without coaxing—and come back for second helpings! Because these tasty bubbles of toasted rice are so crisp they crackle out loud in milk or cream!

Rice Krispies are always ready to serve. Sold by all grocers, served by restaurants. Made by Kellogg in London, Ontario.

SO CRISP they crackle in milk or cream

Kellogg's RICE KRISPIES

No. 47-C-1928 48x5—10 inches—Newspapers—Canada 12345

SPECIAL SALE OF OUR FAMOUS COFFEES

RICHMELLO .27 1-lb. Pkgs.
A blend of the world's finest coffee beans — Rich and aromatic — Truly an aristocrat among coffees.

EARLY MORNING COFFEE .21 1-lb. Pkg.

CHOICE FRUITS
Large Pineapples
2 for .29

Free Delivery
342 GEORGE ST. Phone 2318
160 SIMCOE ST. Phone 1202

DROP INTO DOMINION

PLEASANT PERSONAL SERVICE

QUALITY SERVICE

CHOICE SANTA CLARA PRUNES 70-80's Med. Size 2 lbs. .15
CATELLI'S COOKED MACARONI 16-oz Tin .10
MOTHER PARKER'S YELLOW LABEL BLACK TEA ½-lb. Pkg. .28
DOMESTIC SHORTENING 4-lb. pkg. .47 2 1-lb. Pkg. .25
SILVER RIBBON TOMATO JUICE 4 20-oz Tins .29
PICNIC SWEET MIXED PICKLES - 28-oz Jar .25
CHOICE PUMPKIN, 2½ tin - 3 for .25
SPECIAL GRADE BROOMS - .29

Values Effective May 9th to 14th

PHONE OR DROP INTO YOUR DOMINION STORES LIMITED

Guaranteed DOMINION Meats

PEAMEALED COTTAGE ROLLS lb. .23
BOILED Ham ½-lb. .28
Legs of Veal Shank End .19
Rib Veal Chops lb. .19
FRESH BONELESS Fillet Veal Roast lb. .15
FRESH CAUGHT LAKE TROUT lb. .19
Silver Bright SALMON PIECES 2 lbs. .25 CENTRE CUTS lb. .15

PERSONAL AND SOCIAL

Mr. and Mrs. J. A. Sargent, formerly of 244 Wolfe Street, are now residing at 190 Park Street South.

❖ ❖ ❖

It is interesting to note that Peterborough's Coronation baby, Mary Georgina Elizabeth James, is one year old today.

❖ ❖ ❖

J. H. Jamison, manager of the Canadian Department Stores, has returned to town after a business trip to Montreal.

❖ ❖ ❖

Mrs. Flora Clarke of 64 Hunter Street West left yesterday for Vancouver, where she will reside in future with her daughter, Mrs. McArthur.

❖ ❖ ❖

Miss Dorothy Marshall of the Ready-to-Wear Department in the Canadian Department Stores, has returned from a business trip to Montreal.

❖ ❖ ❖

Miss Margaret Corkery of Toronto University has arrived home to spend the holidays with her parents, Mr. and Mrs. J. R. Corkery of Gilmour Street.

❖ ❖ ❖

Stanley Sharpe of R.R. No. 1, Ida, was awarded 3rd prize with 75 marks in the baritone class at the Durham County Music Festival held at Bowmanville. Mr. Sharpe is a pupil of Frederic G. Mann, L.Mus.

❖ ❖ ❖

Mrs. J. Day of Edmonton, Alberta, formerly of Peterborough, is the guest of Mr. and Mrs. T. C. Williams of Elcome Crescent. Mrs. Day is enjoying visits with many old-time friends in this vicinity, and later will stay with friends in Toronto, Queenston and other points, before returning to her home in the West.

❖ ❖ ❖

A mixed quartette of pupils from the studio of Frederic G. Mann, L.Mus., were awarded second prize with 75 marks in the open class for mixed quartettes at the Durham County Music Festival, held at Bowmanville. The quartette was composed of the Misses Peggy Edmonds and Violet Taylor, and Messrs. Irwin J. Luther and Griffin J. Young.

❖ ❖ ❖

M. B. Chenhall, A.R.C.O., and Mrs. Chenhall left Wednesday for Toronto, where they will attend the concert in Massey Hall this evening, when the North District Band of the Toronto Schools, under the direction of M. B. Chenhall, Jr., will give a performance. There will be no choir practice for St. Paul's Choir this evening owing to the absence of Mr. Chenhall.

❖ ❖ ❖

St. John's Choir Male Quartette, under the direction of Frederic G. Mann, L.Mus., were awarded first prize with 80 marks in the open class for male quartettes at the Durham County Music Festival held at Bowmanville on May 11th. Dr. H. A. Fricker was the adjudicator. The quartette is composed of Messrs. Irwin J. Luther, Victor D. Coleman, Leslie F. Dyer and Griffin J. Young.

❖ ❖ ❖

Social Evening
G.B.C Club of St. John's

The monthly social meeting of the G.B.C. Club of St. John's Church was held in the parish hall with a most enjoyable evening spent by the members. The main event was an exciting treasurer hunt participated in by all the members present. Refreshments were served by Miss Norma Pammett and her committee, followed by dancing, music being supplied by Miss Kay Chivas.

Those present included: Aileen Sisson, president, Marjorie Lorne, secretary, Eva Clarke, treasurer, Norma Pammett, refreshment convenor, Edith Drain, publicity secretary, Agnes Bowler, Kay Chivas, Elsie Smith, Hazel Harte, Maxwell Vi Britnell, Doris Davis, Eileen Gynane, Jean Lush, Jean McElwain and Hilda Ephgrave.

❖ ❖ ❖

Tea and Open School
King Edward H. and S.

Many interested parents and friends were present Wednesday afternoon at the annual delightful tea at King Edward School under the auspices of the Home and School Association. The classrooms were all open for the inspection of the visitors, who had an opportunity to meet the teachers and also view exhibits of work in the different rooms.

Mrs. E. Hubel, the president, and Mrs. A. Ellis, vice-president of the Home and School Association, welcomed the guests at the door. Tea was served in the attractive kindergarten room, where the table was prettily arranged with a lace cloth, a central bouquet of pink and white carnations in a silver basket, and pink candles in silver holders. Miss Isabel Connolly and Miss A. Lawrence presided, and assistants included Mrs. E. Chambers, Mrs. Leach, Mrs. Crocker, Mrs. F. J. Blaby, Mrs. Gibson, Mrs. Gillespie, Mrs. Cook and Mrs. VanNest. Arrangements for the tea were in charge of the social convenor, Mrs. G. Harris, assisted by Mrs. A. Fife.

A delightful program of music was much enjoyed during the afternoon, and consisted of violin duets, by Jack Harris and Jack Chambers, with piano accompaniment by Clinton Welch, the piano selections by Dorothy Taylor.

❖ ❖ ❖

Final Meeting
Orpheus Music Club

The Orpheus Music Club had its final meeting at the home of Joyce Cribbis, London Street. Ruth Fisher presided, and the minutes were read by Mary Walker.

A very enjoyable musical program followed, with piano solos by Agnes Pogue and Jean Leach. Violin solos by Eleanor Doyle and Ruth Fisher were accompanied by Miss Rome. Plans were discussed for the senior recital in June, and also a picnic the end of June with the Zimbalist Club.

"The King," played by Joyce Cribbis, brought the business part of the evening to a close. Delicious refreshments were served and several games were played, when the prizes were won by Jean Leach, Eleanore Doyle and Edna Wilson.

A vote of thanks was tendered to Mrs. Cribbis by Ruth Fisher and seconded by Edna Wilson.

❖ ❖ ❖

Colorful Program
Precedes Annual Meeting

Preceding the annual meeting of the Young Women's Christian Association Wednesday evening, a colorful and delightful program in the gymnasium and swimming pool was much enjoyed.

Three members of the clever "Silver Finettes," Mrs. H. Forbes, Miss Hazel Bradley and Miss Ruth Dalliday, gave an exhibition of ornamental swimming and floating exercises. Helen and Margaret Curry, two splendid swimmers, demonstrated life saving and resuscitation.

In the gym a privileged number had the opportunity to see one of the delightful coming Pageant numbers. Those taking part included Helen Lyons, Carolyn McCabe, Wenda Jacquith and Joan Foster, as "Penguins"; Marian Makey, Jean McLeod, Margaret Mason and Margaret McKay as "Sailors", and Gertrude Stables, Mary Mitchell, Mary Stables and Edna Millard as "Lobsters."

❖ ❖ ❖

George St. W.M.S.
Holds May Meeting

A largely attended and interesting meeting of George Street United Church Women's Missionary Society took place in the Church Parlors Tuesday afternoon, presided over by the president, Mrs. A. I. Brown.

The business period included the minutes of both the last general and executive meetings, read by Mrs. W. McMillan. The treasurer's report, showing a balance of $113,-77 was given by Mrs. J. Spencer. The Sick and Visiting convenor, Mrs. J. W. Hales, reported 64 calls and Mrs. H. Girven for the Community Friendship committee reported 35 calls. Mrs. W. H. Morton for the Literary committee, stated 35 missionary books have been read during March by the members, and 25 in April.

Mrs. E. G. Wellwood, for Group A then took charge of the program. Following an appropriate hymn, the 6th Chapter of the study book, "A New Church Faces a New World" was reviewed in interesting manner by Mrs. H. Dulmage. As guest artist, Mrs. R. C. Searles delighted the members with a beautiful solo, piano accompaniment being provided by Miss Elsie Chambers.

An instructive part of this period was a questionnaire on the topic of world peace. This was conducted by Mrs. Wellwood and other members of Group A, including Mesdames H. A. Bonney, R. Reynolds, F. A. McKee, G. Baird and H. McHoull.

Announcement was made of an officers' gathering under the leadership of the Presbyterial, in George Street Church on May 18, and to which all members were invited. The meeting was closed with a hymn, and prayer by Mrs. J. C. Wood.

❖ ❖ ❖

Successful Event
Salvation Army Bazaar

Charmingly decorated booths holding many attractive wares, and the intriguing little "Tulip-Time Tea Room" made the Salvation Army spring bazaar a delightful and most successful event Wednesday afternoon.

As is customary the bazaar was opened with a short service of hymns, scripture and prayer by Mrs. Neil Warrander. The different classrooms of the Boys' Sunday School, each individually and effectively decorated in varying color schemes, held the various booths.

Commencing at the right, was the home cooking display, arranged in a pink and white setting, and in charge of Mrs. J. Drummond and Mrs. J. Richmond. Green and yellow decorated the novelties booth, looked after by Mrs. W. Magee, Mrs. Robert Routly and Mrs. A. James. Groceries arranged amid pink and green decorations, were sold by Mrs. Leslie Boorman and Mrs. Gordon Kennedy. Lovely children's things were displayed against an effective background of pink and blue, and were in charge of Mrs. J. Craig and Mrs. A. McDonald and rose and white decorated the ice-cream booth, looked after by Mrs. W. J. Hamilton and Mrs. H. Barton. Across the hall, the beautifully designed quilts were displayed among red and white streamers, with Mrs. J. Isles in charge; the candy booth was decorated in pink and green, in charge of Mrs. A. Smith and Mrs. L. Cox; the ever popular "White elephant" stall had its huge elephant sign, and was looked after by Mrs. H. Withers; and the beautiful fancy work which was very quickly disposed of, was found beyond an arch of mauve and green hyacinths, with similar decorations on the table. Mrs. R. G. Routly and Mrs. W. Jones were in charge. Rainbow colors were prettily blended to decorate the ladies wear stall, where Mrs. M. Braund and Mrs. Ronald Routly were busy, and aprons were sold by Mrs. S. Winterbottom and Mrs. M. Shadgett in a pink and green setting.

The tea room, decorated with shaded lights, bouquets of flowers and streamers, was a busy spot. Mrs. H. J. Richardson was convenor, Mrs. George Thomas poured tea and coffee, and assistants included Mesdames R. C. Braund, F. Grey, T. Rose, A. Scott, A. Wilson and W. Butcher.

Mrs. H. Hedge was general convenor for the bazaar assisted by Mrs. M. Smith. In the evening the Saxophone Party supplied music.

The Examiner Attended a Birthday Party

Happy birthday to Phyllis Harris, 207 Perry street. When Phyllis was born doctors gave her four days to live, according to her mother, Mrs. S. T. Harris, on Wednesday, in perfect health, she was 4 years old, played hostess to some of her young friends. Seated in front, from left to right, are, Phyllis Harris and Shirley Storey. Grouped behind them from left to right are, Douglas Harris, Harold O'Rourke, Marie Harris, Esther Brown, Marion Brown, Gerald O'Rourke, Alphonse Levasseur. All live on Perry St. (Examiner Staff Photos.)

French motion pictures are becoming popular in Argentina.

Enquiry Column

Conducted by
Mrs. MARY MOORE

This past month we have been enjoying our savory items that take the place of meat at a meal and this one is among the best:

Turkish Pilau

Wash and drain ¾ cup rice and cook in 2 tablespoons butter until brown, stirring, then add 1 cup boiling water and boil gently until water is absorbed. Then add 2 cups stewed tomatoes and cook until rice is soft and tender, adding more water or tomatoes if it becomes too thick. Salt and pepper to taste. A little grated onion may be added with the tomato. To make this a delicious supper dish chicken or diced lamb or veal may be added—and the whole served on toast points in the form of a border on a hot platter.

PRINCESS FLAKES 1¢ SALE!
20th Anniversary Offer
2 PKGS.....29¢
1 PKG.....1¢
ALL FOR 30¢

QUAKER or KELLOGG'S
Corn Flakes - 2 pkgs. 15c

Rose 16-oz. Tin
Baking Powder - 2 for 25c

Pineapples Are at Their Best NOW for Preserving
Size 30 to a case, 2 for 25c; Size 24 to a case 15c; Size 18 to a case 20c; $3.50 Case

SAXON PASTRY FLOUR
24 lb. 69c
7 lb. 25c

MAGIC COFFEE
1 lb 29c
½ lb. 15c

The sure and economical way to prevent moths in your furs and woollens. Clean thoroughly and sprinkle liberally with

PURE BLACK Pepper - lb. 19c
2 Pkgs. Puffed Rice 23c
CALIFORNIA Lemons 4 for 10c
Bunch Asparagus - 5c
Bunch Rhubarb - - 5c
GOLEN RIPE 3 Lbs. Bananas - 19c

BROCK'S BIRD SEED 15c pkg.
QUICK Large Pkg. Quaker Oats 19c
2 Pkgs. Muffets - 19c
PUFFED 2 Pkgs. Wheat - - 19c
CHAN LEMON OIL 12 oz. Bottle 23c
CURVE LAKE Mudcats 2 lb. 25c

Haboco Stores

Meats! Follow the crowd and get real Values. LOOK! We are going to town this week.
GEO. P. BROOK & SON
Cut Rate Butchers
168 CHARLOTTE AT HABOCO
Phone 2502 Phone 2502

Specials For Friday Only
Diamond A—The flavour is delicious
SWIFT'S RINDLESS BACON lb..... 27c
FRESH PORK TENDERLOIN, Phone early, lb. .. 26c
FRESH CUT SPARE RIBS, 3 lbs. for 29c
FRESH PORK HOCKS, while they last, lb. 10c

Saturday's Specials
SHOULDERS OF PORK—500 lbs., lean, fresh, lb . 17c
PEA MEALED ROLLS, 1000 lbs while they last, lb., 18c
SHANKLESS SMOKED PICNICS, 500 lbs.., lb .. 18c
PICNIC HAMS, Boneless, 200 lbs., lb. 20c

Maple Leaf Products
A Real Delicacy
C.P.C. COOKED GLAZED HOCKS, lb. 16c
Flavoured for your taste
C.P.C SKINLESS WEINERS lb. 21c
C.P.C. LARGE PORK SAUSAGE, lb. 15c

The Cooked Meat Season Is Here
SCHNEIDERS PRODUCTS
Spiced Ham 40c
Headcheese 15c
Bologna Midgets 2½ lb. average .. 16c
Black Pudding 15c
Mac and Cheese Loaf 27c
Savory Loaf 35c
SIMCOE PRODUCTS Thinly Sliced
Boiled Ham 55c
Chicken Roll 32c
Spiced Pork 35c
Jellied Veal 35c
Mac and Cheese Loaf 25c
Bologna ..... 12½c By the piece

Steaks or Roast
ROUND — SIRLOIN — WING 20c
PORTERHOUSE ROAST, Deep Undercut 23c

Rump Roast, full cut, 17c
Boneless—Short Rib Roast 16c
Blade Roast, boneless 15c
Boneless Pot Roast . 14c
MILK FED VEAL Legs Rumps Loins 17c
Stewing Veal, lb. 10c
Beef Hearts, lb 10c
Neck Bones, 6 lbs for 25c
Shanks of Veal, lb .. 8c
Hamburg or Sausage Meat ..... 3 for 35c
Rindless Bacon 29c

How do we do it? By your patronage in giving us an Enormous Volume
We Deliver PHONE 2502 For Service

ALL STOCK MUST GO!
LIQUIDATION SHOE SALE
OF ANDY BUCK'S SHOE STORE
FRIDAY and SATURDAY SPECIALS

Men's CALF OXFORDS BLACK OR BROWN Regular $3.00 2.29
Boys' CALF OXFORDS and HIGH SHOES Sizes 11 to 5 1.89
Children's Oxfords and Straps Sizes 8 to 10½ 1.19 Sizes 11 to 2 1.29
BABIES' SHOES All Styles 39c-49c-59c
WOMEN'S SUEDE AND CALF Dress Shoes Black or Brown Regular $3.00 1.89
Women's Health Shoes BLACK OR BROWN LEATHERS 1.98 - 2.69 - 3.69 Reg. Values $3.00 - $4.00 - $5.00

For Footwear Bargains Visit
Liquidation Shoe Sale
At Andy Buck's Shoe Store – 330 George St.

Kawartha Beauty Salon
(FACING LOBLAW'S)
Special For This Month
Mercedes Steam Permanents—Reg. 10.00—Now $5.00
Eugene Special Oil Wave — Reg. 7.50 — Now $5.50
Nestle Nestoil Waves — Reg. 6.50 — Now $4.00
We have other oil waves at reduced prices for this month and every one is guaranteed to your satisfaction.
PHONE 181 179 CHARLOTTE ST.

This MEAT-KEEPER helps pay for your WESTINGHOUSE

BELIEVE it or not, you get the extra convenience, extra protection and extra benefits of the exclusive Westinghouse Meat-Keeper—without a cent of extra cost. In fact, this sensational new cold-storage compartment for fresh meats actually *saves* you enough money to help pay for your Westinghouse refrigerator.

You save by buying your whole week's meat supply at special prices and keeping it fresh, flavorful and wholesome till you need it. You save frequent trips to the store. You save by eliminating spoilage or waste. And you get it only in the new Westinghouse . . . plus the new Humidrawer for fruits, salads and vegetables; the new heat-proof, Thermoware dishes for left-overs; the new, bigger Stor-Dor; and a dozen or more important refinements.

New Models priced as low as $159

Come in for this FREE BOOK
Meat is the biggest item in your food budget! Come in and get your copy of this useful guide to buying and preparing meats. It will help you make appetizing meals that cost less.

VISIT YOUR Westinghouse DEALER TODAY
YOUR LOCAL DEALER
McCANNAN ELECTRICAL SALES
140 SIMCOE ST. PETERBOROUGH PHONE 46

WOMEN'S WORK AND INTERESTS

Young Women's Christian Association Holds Annual Meeting in Green Room

The Young Women's Christian Association, in its work of studying and meeting the needs of girls and young women depends upon the co-operation of a large group of volunteers—board and committee members, advisory board and group leaders as well as a trained staff, and evidence of how generously this co-operation has been given during the year was shown by the secretary, Miss Leta Brownscombe, in her report to the annual meeting in the Green Room Wednesday evening.

Twelve Board meetings and one hundred and three committee meetings, representing a group of seventy-three, have studied and planned the major activities of the Association during the year, and in addition a group of four hundred and fifty men and women gave freely of their time during and since the big financial campaign last fall.

Largely attended the meeting was opened by the Rev. Dr. E. W. Young with prayer. The president of the Board, Mrs. H. R. H. Kenner, presided. Welcoming those present to the 47th annual meeting of the Peterborough Y.W.C.A., Mrs. Kenner said: "Many milestones have been passed during the years and another this year when the need for extension was realized. At the close of the year, we say a real 'thank you' for the loyalty of the staff, the Board and to you all, whose Association this is."

The business included the minutes of the last annual meeting, read by Mrs. G. E. Porter. The amended constitution was read by Mrs. H. C. Sootheran and seconded by Mrs. A. Moir. Notice was given of a meeting on June 13, when it will be passed. A complete financial report was read and moved for adoption by Mrs. R. H. Turner, and was seconded by Mrs. H. M. Yelland. The report of the Nominating Committee was read by Mrs. N. D. Buchanan, and the adoption seconded by Miss Jessie Deyell.

In Miss Brownscombe's report it was shown that 125 girls have made the Y.W.C.A. their home during the year, and 250 transients have been accommodated. A total of 80,500 meals have been served, and in deserving cases free accommodation given.

The gymnasium clases have a registration of 460 in fifteen regular classes. Eight basketball groups and two badminton clubs enrolled 113, with a junior group making a total of 600 using the gym weekly. The gymnasium pageant on May 27 will demonstrate some of the work of this department. In the swimming department 280 girls learned to swim, and 70 registered in life saving and stunt classes, an aggregate of 1,900 lessons. An outstanding senior swiming club has been formed during the year for ornamental swimming and diving, the Silver Finettes. The swimming department has also built up a splendid group of trophies and prizes competed for by Public and High school teams and senior and junior swimmers of Peterborough.

209 girls enjoyed holidays at the Y.W.C.A. Camp, "Inglestane" at Stoney Lake, where under capable leadership, is an excellent program of summer sports and character building projects. Five organized, self governing camps have met during the season with an enrollment of 200.

255 girls were enrolled in the following educational classes: household workers' training course, reading club, junior story hour crafts, home nursing in co-operation with the Red Cross, and leadership training in co-operation with the Christian Education Council Lectures, Sunday vesper services and fireside tea, World Fellowship programs and foreign work were important phases of the educational program. 25 social visits, varied in character, were held.

During the year a new group was enlisted in the service of the Association, the Twenty Club. Many city organizations have enjoyed the association rooms for meetings, recitals, lectures and social affairs.

A total of $21,305.87 was required last year to finance the Association, 93 per cent. of which was received from revenue-producing departments and 7 per cent. given in subscriptions. The financial campaign, conducted last fall was the outstanding event of the year, when receipts and promise reached a total of $46,000. To all who had helped in the work of the Y.W.C.A. during the year, thanks were expressed, in Miss Brownscombe's report.

The meeting was addressed by Mrs. Percival Foster, formerly Field Secretary of the National Council, and well known to those associated with "Y" work in Peterborough. Mrs. Foster's talk on her impressions during a seven months' visit to European countries is reported in another column. In commencing, the speaker paid glowing tribute to the work accomplished, shown by the splendid records just heard.

Mrs. F. M. Somerville expressed appreciation, in well chosen words, to Mrs. Foster, to Dr. Young, to the guest soloist, Miss Olga Westbye, and her grandmother, Mrs. M. Ormman, and lastly to the splendid work and courtesy at all times of the Y.W.C.A. staff.

Miss Westbye sang beautifully "The Fairest Daughter of Islington", "Halfway Down the Stair" and "Christopher Robin is Saying His Prayers", with piano accompaniment by Mrs. Ormman. Refreshments followed the National Anthem, served from an attractively arranged table in the library with Mrs. Sheldon Smoke and Mrs. T. Barrie presiding, assisted by members of the board, gym and residence.

The nominating committee submitted the following names for the Board of Directors for the ensuing year: Mrs. H. R. H. Kenner, Mrs. E. E. Harvey, Mrs. R. C. ..., Miss M. Hamilton, Miss E. Morrow, Mrs. R. H. Turner, Mrs. W. R. Widdess, Mrs. N. D Buchanan, Mrs. A. Moir, Mrs. G. E. Porter, Miss A. Wood, Mrs. H. Wightman, Mrs. H. M. Yelland, Mrs. T. N. Greer, Mrs. B. Shortly, Mrs. Le Clair, Mrs. G. Boucher, Mrs. R. H. Parsons, Mrs. F. M. Somerville, Mrs. F. D. Kerr, Mrs. T. A. Mackay, Miss L. Davidson, Mrs. C. G. Collins, Mrs. S. L. Smoke, Mrs. C. J. Ray, Mrs. D. T. Diplock, Mrs. R. E. Cutting, Mrs G. S. Easton, Mrs. H. Paige-Rowell.

The Examiner's Needlework Pattern

Colorful....cool—these saucy caps of jiffy-crochet. Quickly finished—inexpensive — make them to match different frocks. One is finished with a touch of contrast in single stitch. Pattern 1746 contains directions for making the caps shown; illustrations of them and of stitches used; materials required; photograph showing a section of the pattern.

Send 20 cents in coins or stamp for this pattern to Examiner, Needlecraft Dept., Peterborough. Write plainly Pattern Number, your NAME and ADDRESS.

Mrs. VanNest Is Hostess to Circle

The May meeting of the X.L. Mission Circle was held at the home of Mrs. Percy VanNest, 218 Reid Street, with the usual good attendance.

Community singing opened the meeting, after which the president, Jessie Martin, conducted the brief business session. The worship service was based upon Pslam 15, and after quiet music an appropriate "call to worship" was read. The Psalm was then repeated in unison from memory, and Connie Wagar gave a short talk on its application to daily life. Prayer was offered by Mrs. Sedore and Mrs. Rose. The hymn, "Jesus I Come," sung responsively and led by Jean Rose, closed this part of the service.

Loving tributes to "Mother" were brought in a reading by Gladys Rutherford on "The Purpose of Mother's Day," and a solo, "When Mother Prayed," by Mrs. Gerald Cuff.

The study for the month on missionary educational work among the Indians was made most interesting by Annie Deyell, who described the various schools established and kept up by our W.M.S. "A Little Indian Maid" was appropriately sung by Anna Hubel as a part of the subject under discussion.

Typical of the literary achievements of Japan was the poem, "To Tears," written by Kagawa, which Jean Hammond recited.

Prayer by the president and the benediction closed the meeting proper, and a happy social time followed, with refreshments served by a committee, including Gladys Langton, Alma Welch and Alberta Frost.

St. James' W.M.S. Holds Meeting

Mrs. Waterman, Lock Street, was hostess on Tuesday afternoon to the members of her Auxiliary of St. James' United Church, with a good representative attendance.

Presiding over the meeting, the president conducted the opening devotions with silent prayer for the missionaries. Department reports were given by the stewardship secretary, Mrs. F. W. Craik; the temperance secretary, Mrs. Beavis; Mrs. Rose for the supply secretary in her absence, and Mrs. Davis for the Baby Band, which has its annual meeting in June. An important business feature were the plans for the 20th anniversary of St. James' Auxiliary, which is being observed by a mother and daughter banquet.

The Presbyterial Congress for officers was also announced, to be held on Wednesday afternoon, May 18th, in George Street United Church, and to which every W.M.S. member in an executive capacity is cordially welcome.

The study part of the program was in charge of the hostess, Mrs. Waterman, who was also leader of the group, one of whom, Mrs. W. Rose, presided during this session, and opened with a hymn. The Scripture lesson, "God in Nature," was read from the 19th Psalm by Mrs. Bert Pitchford, followed with prayer by Miss Kidd and Mrs. Emery.

A splendid summary of work in Japan, as seen by the Dominion Board president, Mrs. G. E. Forbes, was given in a pithy paper by Mrs. R. B. English, while Miss Morton, in a well-told story, synopsized the study book, which was also on Japan.

"Sweet Hour of Prayer," sung in duet by Mesdames Pitchford and Rosborough, fitted in well with the day's program.

After the closing hymn, the meeting was concluded with prayer by the president and the Mizpah benediction.

105, CRAVES GAS MASK

CROYDON, England — (CP) — Mrs. Ellen Fletcher on her 105th birthday said she would like to wear a gas mask "just to see what it feels like."

Superfluous Hair
On Face and Moles
Completely - Permanently, and Painlessly Removed by Electrolysis. Hydro Bacu Facials. For appointments 'Phone 962, or write
MRS. MARIE MURDUFF
409 Wolfe St.

Your windows will glisten now. All ready to rub or spray on your windows, Nonsuch "Black Cat" Window Cleaner is a liquid that shines and removes dirt from glass—quickly and easily!

No more chapped red hands, no more heavy pails of water to carry, no more water to trickle down your arm—"Black Cat" makes window cleaning a pleasure.

NONSUCH
"BLACK CAT"
WINDOW CLEANER
Made by the makers of Nonsuch Silver Cream and Nonsuch Liquid Stove Polish, etc.

THAT SENSE OF LUXURY WHICH IS SO EXCITING TO ROMANTIC

can be pampered without extravagance by choosing
GENUINE *Orange Blossom*
Engagement & Wedding Rings
Young people everywhere accept Orange Blossom designs for smart styling, perfect quality and surpassing value.
Sold by
M. E. KNOX
338 George St. Phone 2743
THE STORE WHERE YOUTH IS SERVED

Quality Variety FOOD A&P STORES Low Prices
ESTABLISHED 1859
FOOD STORES

ENCORE **Mayonnaise** 8½-oz. Jar - - **15c**
White Swan Tissue 2 Rolls - **19c**
ALL KINDS **Tomato Juice** No. 1 Tins - - **3 for 14c**
CHRISTIE'S **Fig Rolls** - - **2 lbs. 29c**
Christie's Ritz - pkg. **16c**
P & G Soap - **5 bars 17c**
Aylmer Cut—Kentucky Wonder **Beans** - - **17 oz. tin 10c**
Plain and Pimento **Velvett Cheese** 8-oz. pkg. - - **16c**
JEWEL **Shortening** - - **2 lbs. 25c**
4 LB. CARTON 47c
McCORMICK'S **Coco Mallow's** - **2 lbs 29c**
New Mild **Cheese** lb. **20c**
Sunnyfield **Pastry Flour** 24 lb. bag **59c**

1¢ SALE **PRINCESS FLAKES**
Buy 2 LARGE PKGS. 29¢
Get 1 LARGE PKG. 1¢
3 REG. 15c PKGS. 30¢

Ovaltine Promotes Sound Sleep
4 oz. tins.. **38c**
8 oz. tins.. **58c**
16 oz. tins.. **98c**

A & P Coffee
Vigorous & Winey **Bokar**, lb. pkg. 28c; 1 lb. tin 29c
Mild and Mellow **8 o'Clock** ..... lb. 25c
Rich, Full Blend **Red Circle** ..... lb. 21c
Good Humor Cereal .. pkg. 23c
Oxydol, giant size .... pk. 65c
C. C. Sauce ..... btl. 10c
Javex ..... btl. 15c
Hawes' Wax ..... 1-lb. tin 43c
Hawes' **Lemon Oil** ..... 6 oz. btl. 15c
Encore Stuffed **Olives** ..... 10-oz. jar 37c
Encore Plain **Olives** ..... 10-oz. jar 23c

YUKON CLUB **Ginger Ale** 2 30-oz btls. 23c Plus Bottle Deposit

A-PENN **Motor Oil** 100% Pure Pennsylvania 6 qt. can $1.09

NEW FLORIDAS **POTATOES** - - **6 lbs. 25c**
LARGE CUBANS **PINEAPPLES** - - **2 for 29c**
CAL. NAVELS **ORANGES, 252's** - **doz. 23c**
ORIGINAL BUNCHES **CARROTS** - - **2 for 13c**
LARGE FLORIDA SEEDLESS **GRAPEFRUIT** - - **4 for 22c**
BEEK BRISKET - - **lb 9c**
FLAT RIB - - - **10c**
BONED AND ROLLED **PRIME RIB ROAST** - **lb. 23c**
PRIME BEEF **BLADE ROAST** - - **lb. 17c**
PRIME BEEF **SHORT RIB ROAST** - - **lb. 18c**
SMOKED, SHANKLESS, Picnic Style **PORK SHOULDES** - **lb. 19c**
SMOKED, SKINLESS **WEINERS** - - - **lb. 19c**
FRESH CAUGHT **LAKE TROUT** - - **lb. 19c**
SMALL BOILED **BABY LOBSTERS** - **lb. 20c**

HOW YOU CAN Attract MEN

OF course, you have no men friends if you've let yourself become dull, cross, and nervous. Men like lively, peppy girls—girls with plenty of energy to go places and enjoy life.

Don't let love and romance pass you by. Help build up your pep and you, too, should have gay friends.

Here's good advice: Start taking time-proven, reliable Lydia E. Pinkham's Vegetable Compound and note the difference. This famous Compound, made *especially for women* from wholesome herbs and roots, helps Nature tone up your system and thus soothes jumpy nerves and gives you more pep to really enjoy life.

Tear out this notice NOW as a reminder to get a bottle of Lydia E. Pinkham's Vegetable Compound TO-DAY without fail.

For over 60 years one woman has told another how to go "smiling thru" distress from female functional disorders with Pinkham's Compound. Let it help YOU.

It's a Value Event!

If you haven't Visited our Store during this Great Stock-reducing Event, don't fail to do so this week-end. There is no shortage of Bargains, or Merchandise, so don't stay away for that reason! Check these Bargains Now!

'Miss Marker' Frocks 79c
Tiny tots' Summer Dresses styled just like "Shirley Temple's". Prints, piques, and "slub" silks. Sizes 2 to 6-years. Each .....

'Seven Dwarf' Dresses 1.79
We still have a few of these very smart, kiddies' all silk, Seven Dwarf Dresses. Sizes 4 to 14. Extra special price, each ....

Boys' 'Whoopee' Shorts 29c
Sturdy quality covert cloth Shorts, in navy, tan, and light blue, with colored elastic waist-band. Sizes 6 to 14 years. Pair .....

Kiddies' Overalls 25c
Blue denim Overalls for the Wee Tot. Shoulder button styles. All with bright red binding. Sizes 1 to 3 years. Pair .....

Girls' Silk Slips 47c
Just like mother's! Lace trim, angleskin Slips. White and tea rose. Sizes 6 to 14. Each .....

'Little Miss' Ankle Sox 12c
Fine mercerized Sockees. Plain and elastic tops. Shades to match every summer dress. Pair .....

Boys' Wash Suits 79c
Just the thing for Junior. Linens, seersuckers, and broadcloths. One and two-piece styles. Bright and pastel shades. Sizes 2 to 6 years. Suit .....

Indian 'Navaho' Blankets 1.59
Ideal for car and cottage. These large size, soft, fluffy Blankets come in red, blue, and sand, with Indian Head designs. Shop early—limited quantity only. Each .....

Frilled Curtains 39c
For home or cottage use. Plain scrim Curtain with colored frills. Complete with valance and tie-backs. Size 2¼ yds. wide. Pair .....

Special 11c
Misses' mesh Ankle Sox. Elastic tops. Sizes 8½ to 10½. Pair .....

You'll Save On These!

Butterfly 'Crepe' Hose 64c
Something new! Butterfly smart-side-out Crepe Hose. Extra sheer quality. Colors: Cruise tan, copper blush, plaza beige, French mist, and tropic tan. Sizes include 8½ to 10½. Irregulars. Introductory price. Pair .....

Men's Shirts and Shorts
Exceptional value — Broadcloth Shorts and Jersey athletic tops. Sizes 34 to 44. Regular price 39c each. Saturday only, each 19c

9-oz. Overalls 1.79
Winchester brand. Guaranteed 9-oz. Overalls. Sizes 34 to 44. Pair ..

Wash Silk Dresses 1.98
"Suedine" and "Tamara"—Washable Printed Silk Dresses. Several shades and styles to choose from. Sizes 14 to 44. Each .....

Boys' and Girls' 'Showerproof' Jackets 1.45
Fine quality Cravenette Windbreakers. Rain resisting and washable, zipper fronts. Each .....

Blouses 1.98
Fine triple sheers in frilled and tailored styles. Light and dark shades. Sizes 14 to 44. Each .....

Organdy Blouses 79c
Button fronts and short puff sleeves. Pastel shades. Sizes 14 to 20. Each ..

Extra Value 47c
Ladies' Print House Dresses. Sizes 14 to 42. Each .....

'A Word to the Wise'
Our greatly reduced Coats and Dresses are marked for "Quick Sale" to make room for Summer stock.

Matrons' Dresses 3.95
Printed or plain with Printed Slips. A beautiful new selection of Sheer Dresses. Sizes 18½ to 52. Each .....

HATS! 79c
"Miss" and "Matron" Spring Millinery. Clearing, each .....

Friday's Special
Fine quality English Tuscan Net. Ecru only. 36" wide. Yard 10c

PATTENICK'S
368 George St.

Friday Special
Men's Cottonade Drill Cloth and Denim Work-Trousers, Dungarees and Bib Overalls. Sizes 30 to 44. Special 99c

EXAMINER WANT ADS BRING REAL RESULTS AT SMALL COST

Births Marriages Deaths
In Memoriam Cards of Thanks.

BORN

REED.—At Nicholls Hospital, May 11, to Mr. and Mrs. Jack Reed (nee Florence A. Robinson), a son.

ENGAGEMENTS

The engagement is announced of Alma Beatrice, only daughter of Mr. and Mrs. S. J. Charlton, Lakefield, Ontario, to Walter Edward Walker, son of Rev. W. B and Mrs. Walker, Lakefield. Marriage to take place in Lakefield Baptist Church early in June.

Mr. and Mrs. John McIlmoyle of Smith announce the engagement of their eldest daughter, Myrtle Hilda, to Clifford Sutton, son of Mr. and Mrs. Harry Sutton of Peterborough. The wedding to take place on June 4 at the United Church, Young's Point.

MARRIED

HILL—HESLIP. — On Saturday afternoon, at 6 o'clock, May 7, at the Parsonage of the United Church, Cobourg, Miss Barbara Elizabeth Heslip, daughter of Mr. and Mrs. William Heslip, River Road Peterborough, was married to Mr. John Hill, son of Mr. and Mrs. T. J. Hill, Robinson street. Rev. Woodger officiated. The young couple left later by motor for a short trip.

DIED

KENNEDY, Miss Helena, R.N.—At the Hospital for Joint Diseases, New York, where she had been a nurse for the past 11 years, after a two weeks' illness, Miss Helena Kennedy, R.N., daughter of the late Michael Kennedy and Elizabeth Sheehan, Douro Township. Funeral on Friday morning from the family residence, Lot 9, Concession 2, Douro, to St. Joseph's Church for Requiem Mass at 9 a.m. Interment at St. Joseph's Cemetery.

EVANS, William L.—On Thursday, May 12, 1938, at Nicholls Hospital after a lengthy illness, William L. Evans, 505 Sherbrook street, in his 74th year. Funeral on Saturday, May 14, from the family residence, at 3 p.m.; Rev. Canon J. D. Paterson of All Saints' Anglican Church officiating. Interment at Little Lake Cemetery.

FOWLER, Mrs. George — In Millbrook, Thursday, May 12, Mary Agnes, beloved wife of George Fowler, aged 69 Funeral will take place on Saturday, May 14, from family residence, King street. Interment St. John's Cemetery, Ida.

BANNON, William, formerly of Peterborough, died in Orono this morning. He is survived by his wife and daughter and one brother, Robert Bannon, Peterborough.. Funeral will take place Saturday afternoon at 2 oclock from the residence at Orono.

MONUMENTS

Coughlin's Monumental Works
Importers, Designers, Manufacturers
216 Hunter Street West
'Phone 2167F.

1 FLORISTS 1

THE PETERBOROUGH FLORAL CO. Flowers Delicately Arranged for All Occasions. 436 Water. 'Phone 1395, Nights 1688J

COMING EVENTS

First Insertion, 20 Words or less, minimum charge 50c. Subsequent consecutive insertions, 40c per Insertion. All over 20 Words, 2c per extra word per Insertion.

BRITISH - ISRAEL LECTURE. — All Saints' Chapel (entrance south west corner of church), Friday, May 13, 8 p.m. Subject, "Mr. Objector, I Challenge You." Speaker, Mr. Roy Lucas, Toronto. All welcome. Silver collection.

MOTHER AND DAUGHTER Banquet, George Street United Church, Friday, May 13, at 6.15. Tickets, 35c and 15c.

RUMMAGE SALE, auspices Murray Street W.A., at 215 Charlotte St., Saturday, 1.30. Send in goods Saturday morning. Telephone 2940 or 1164-W.

RUMMAGE SALE by Ladies of Park Street Baptist Church, at 286 George Street, Saturday, May 14.

LILAC TEA at the home of Mrs. F. C. Neal, 670 Water street, Friday afternoon, June 3. Auspices Trinity Women's Association.

SONS OF ENGLAND.—Members of Lansdowne Lodge are requested to meet in the lodge room, Friday, May 13, at 8 p.m., to make arrangements to attend the funeral of our late Brother, W. Evans. —W. G. P. Benton, Pres.

PERSONALS

SPECIAL SALE OF USED AND TRADE-in Watches. Expert Watch Repairing. Bert Austin, 216 Charlotte 'Phone 1633.

SAVE ON SPRING CLOTHES—HAVE them Cleaned, Pressed, Repaired or Altered at Cleanrite Cleaners, 172 Simcoe St. 'Phone 75. Delivery Service

REID'S BEAUTY SHOP (NEAR POST Office), 416 Water Street. 'Phone 2467. Fingerwave 35c, Shampoo and Fingerwave 60c. Permanents $1.75 to $7.50. Extra Special: Oil Permanents for $5.00.

SPRING CLEANING? NEW PICTURE Frames will improve those Old Pictures. Lewis B. Parks' Studio, 208 Charlotte.

TRY US FOR YOUR NEXT PERMANent — Our Permanents are individually styled: Eugene, Naivette, Nestyle, Helen Curtis Oil Wave, all individual packages. Our Waves are Guaranteed. Price from $2.00 to $7.50. End Permanents, $1.50. Elsie Blears, Manager. 'Phone 844. Welch's Beauty Salon, 140 Hunter Street.

MEN! RAW OYSTER TONIC FREE—If not satisfied with new vim, vigor, pep, vitality. Contains raw oyster invigorators and other stimulants. Get package OSTREX Tablets to-day Be delighted or maker refunds price, $1.25. Call, write, McDermid-Jury Drug Store.

PERSONALS

GERTRUDE GROVELLE, 344 McGILL Street. 'Phone 2891 — Finger Waving 25c. End Permanents $1.00. Permanent Waves, $2.00 to $7.00. Ten years' experience.

FOR SMART KNITTED SUITS
See the Display at
W. PHILLIPS
174 Hunter St. Phone 1915-W

ASK THE MEN WHO ARE WEARING THEM!
MEN'S SUITS — Careful Tailoring to give Maximum Service. Also Clean and Press. Alterations.
JOSEPH MICOLUCCI, 201 Charlotte St.

FOR SALE

4 Miscellaneous 4

CAR NO. 1 GOVERNMENT TESTED Seed Oats for Sale. Also Seed Barley W. J. Charlton, Lakefield, Ont.

RHUBARB PIES—PROPERLY SWEETened, Flaky Pastry, 25c. Jean Ruth Shoppe.

ELECTRIC WASHER, GUARANTEED one year. $19.50. Terms: $1.00 week Johnston's, George at McDonnel.

CABIN TRAILER, ACCOMMODATION for Four, completely Furnished — Radio, Stove, Refrigerator, etc. Sacrifice for quick Sale. 'Phone 2705.

CHICKEN, PORK TENDERLOIN, AND Beefsteak Pies — Saves you trouble at housecleaning time. Jean Ruth Shoppe.

TENNIS RACQUET, IN PERFECT CONdition. 'Phone 2538F.

PIANO. 93 AYLMER STREET.

CHILD'S PLAY PEN, AT $2.00. LLOYD Baby Carriage, $5.00. Apply 110 Lansdowne.

STRAWBERRY PIES—SELECTED RIPE Berries, something delicious, 30c. Jean Ruth Shoppe.

25 BUNDLES DRY CEDAR KINDLING, $1.00. Shingle Slabs and Buttings, $1.75 Load. Kingdon Barrel Factory, 'Phone 3230.

ANNUAL PLANTS, ALL KINDS. 'Phone C. A. Hope, 2278W.

FOUR-BURNER GAS STOVE. 576 Homewood Avenue, Evenings. 'Phone 1829J.

LARGE ROLLS — RASPBERRY, LEmon, Blueberry. Special 20c. Jean Ruth Shoppe.

Have You Been Watching Our Ad?
Here's The New Wonder
1938 STEWART-WARNER REFRIGERATOR
Now on display at our showrooms
182 SIMCOE STREET
Save a Step—Slide a Tray And Dinner is served
STEWART-WARNER
Has features no other Refrigerator Has
Definite Proof
Stewart-Warner
Runs Less—Costs Less
OILATERIA
182 SIMCOE ST. Phone 777

FLOOR COVERING AND RUGS
Best assortment at lowest prices in city. Congoleum, Linoleum, Oilcloth, Rexoleum, Lancastreum. All sizes.
FINE'S FURNITURE
Charlotte St. (About Opposite Loblaw's). Phone 3475-W

QUANTITY OF ELM LUMBER. ALSO Dry Pine. 'Phone 988 ring 2.

CRESS CORN OR BUNION SALVES—Are sold with money-back guarantee. At Bogue's, Bond's, Borland's, Buchanan's, Finn's, McLeod's, and all Drug Counters.

LILY OF VALLEY CLUMPS 10c. 'PHONE 1555M. 30 Lundy's Lane.

SEE FRIGIDAIRE FIRST! And Save
Get Your Facts From Your Frigidaire Dealer
You Will Quickly See Frigidaire
Is the First Choice of an Overwhelming Majority of Housewives Everywhere.
You Can Buy a GENUINE FRIGIDAIRE with Meter-Miser, Full Family Size, 9 Sq. Ft Shelf Area for
$159.00
Also
ONE GENUINE FRIGIDAIRE 7 Sq. Ft. Shelf Area, for
$119.50
Your Old Ice Box as Down Payment and 15c a day
T. J. Cavanagh Frigidaire Store
McBRIDE & FRANKS. Tel. 3075

HOOVER VACUUM CLEANER. NEARly new, cheap for cash. 'Phone 971 ring 2.

SHOWCASE, SIZE 2 FT. WIDE, 5¼ FT. long, 1½ Ft. high. Also Chairs, Dressers, Washstands, Tables, Sliding Couches, etc. 390 Aylmer Street, between Simcoe and Hunter Streets.

SEVEN-TUBE MANTEL RADIO, $10. 'Phone 2850J.

SPECIAL — POTATOES, 50c A BAG, at the House. Heavy Hemlock Slabs, 12-inch, $4.50 a Cord. All kinds of Lumber. Bricks. 'Phone Doig 2097.

THREE-BURNER ELECTRIC RANGE, good shape, very cheap; also Autofocus Photographic Enlarger. 314 Rubidge Street.

FOR SALE

4 Miscellaneous 4

DRY INCH LUMBER, SUITABLE FOR Building. 'Phone 3432W.

FOX TERRIER PUPPIES AND WIRE-Haired. 245 Princess Street.

GAS AND WOOD STOVE, GOOD CONdition, cheap for cash. 'Phone 1963.

FOR SALE — LARGE CHEST OF Drawers; Small Quebec Heater, etc. 'Phone 2890W.

SAND, GRAVEL, AND TOP SOIL. Don. McKay, 'Phone 991 ring 22.

WHITE STAR SEED POTATOES, 39c at House. 118 James.

PURE AMBER HONEY, NO. 5 PAIL 40c, 2½ 20c. Nice on hot cereal these cool mornings. J. S. Roberts, 31 Brown Street.

GO-CART, $1.25. APPLY 507 WELLER

CREAM BABY PRAM, IN FIRST-CLASS condition—at 72 Park Street South.

GENT.'S BICYCLE, CHEAP FOR CASH. 476 Aylmer.

FOLDING GO-CART, CANVAS SWING, Commode Chair, High Chair, Brass Bird Cage. 'Phone 796J.

TWO 4.50 x 21, THREE 4.40 x 21 TIRES and Tubes, practically new. 67 High Street.

Late Spring Sale
REDUCED FURNITURE PRICES
See Our Stock To-day
A shipment of new Chesterfield Suites, Spring-filled Mattresses, Congoleum Rugs, Studio Couches, Breakfast Suites have just arrived.
THIS WEEK'S SPECIAL
Bed, Springs, and Mattress from $13.50 up
CHERNEY & SON
213 CHARLOTTE ST. Phone 226

BICYCLE, CHEAP FOR CASH. 'PHONE 2877W.

SECOND-HAND FLAT TOP DESK. 'Phone 939.

EARLY TOMATOES, FLOWERS, CABbage Plants, Cameron Street, Fourth House West of Monaghan Road. Winterbottom.

BARRED ROCK CHICKS, 7c. APPLY Sydney Hall, 28 Highway.

McCLARY ELECTRIC RANGETTE, perfect condition, Apply 526 Romaine.

RIFLES — 22 REMINGTON AUTOMATic, peep-sight, $25. 22 Winchester Special Repeater, $20. 321 Simcoe Street.

6 Fuel 6

DRY SLABS, REDUCED PRICES. R. Shearer, 695J.

GOOD DRY SLABS, $2.50 HALF-CORD. Albion. 'Phone 58.

BAKER'S WOOD YARD — BONE DRY Mixed Softwood, $2.50 Half-Cord. Also Mixed Slabs, Cut. 'Phone 676.

DRY SLABS, $2.50 HALF-CORD Dinsdale's. 'Phone 153.

DRY SLABWOOD
12" - $2.50 4-Ft. - $2.00
PER HALF-CORD.
'Phone 3160
THE PETERBOROUGH LUMBER CO. LIMITED.

WOOD
DRY SOFT WOOD AND DRY SLABS AND EDGINGS
At $2.00 Per Half-Cord and Up. (Cutting Extra.)
McCARTHY & JOHNSTON
'PHONE 96

J. E. A. FITZGERALD
COAL AND WOOD
DRY SLABS, NO EDGINGS, $2.50 Per Half-Cord. Cut 12" Long.
Also DRY HARD AND SOFT WOOD.
'Phone 111-110. 253 Hunter Street W.

$1.25 QUARTER-CORD, BEST DRY Slabs. 'Phone 58.

7 Live Stock and Poultry 7

STORE HOGS WANTED. 'PHONE 843M. H. Wheeler, Box 805, Peterborough.

ONE LARGE GREY MATCHED TEAM, $125. Ten two-year-olds. Two year-old Good Cows and Calf. Also Three Cheaper Mares. Dewey Hoskin, Merchant, Rockcroft.

FOUR-YEAR-OLD HORSE FOR SALE 3053W.

20 YOUNG PIGS, 6 WEEKS OLD. John Breckenridge, Bailieboro.

ONE BAY HORSE, SIX YEARS OLD. 'Phone 992—2-3.

14 PIGS, 80 EACH. A. CALDER, 5 ring 31, Warsaw.

10 GOOD YOUNG WORK HORSES, 4 to 8 years old, from 1,200 to 1,600 pounds, including good Matched Pair around 30 hundredweight. One Black Percheron Mare, with Foal, good quiet workers. These are an exceptionally good lot of Horses. All Horses sold with Guarantee. 'Phone Millbrook 214 ring 14, Harry Tinney, Cavan.

WANTED — COW, FRESH OR TO freshen, tested. Give full details. D. MacLean, Lakefield.

Baby Chicks

FOR REAL PROFITS NEXT FALL, BUY Bray Chicks Now. Last year H. B.'s 401 Bray Pullets laid at 4¼ months, hit 200 Eggs daily at 5 months and 240 at 6 months. Write for catalogue. Bray Hatchery, Peterborough, 'Phone 3834.

7z Seeds and Grains 7z

GOVERNMENT CERTIFIED SEED Potatoes. 831 ring 13.

Real Estate

SERVICE STATION. WRITE BOX 75, Examiner.

BUILD A HOME — PAY MONTHLY like Rent. Now you need only a small amount of ready cash to Build a Home of your own. The Halliday plan of monthly payments makes home ownership easy. 'Phone 1086 for particulars, Local Sales Representative Wm. J. Bull, 539 Downie.

TWO BRICK HOUSES, MODERN. 'Phone 2137M.

FOR SALE

8 Real Estate 8

FOR SALE — IN THE VILLAGE OF Lakefield, well located Frame Dwelling, in good repair. Available immediately. Cash or terms. Apply to Box 418, Lakefield, Ontario.

MODERN FIVE-ROOMED BUNGALOW, 81 James Street. Small payment. Easy terms.
A. E. THOMPSON, Realtor,
Kresge Building. 'Phone 536.

FOR SALE — 6-ROOM HOUSE, EDGE of City, South; light, well water, garage, nearly new, $1,450. A good buy. To Rent—7-Room Modern House, West-end, vacant now, $40. Six-room House, central, $22. Seven-Room House, East City, $28. Three 4-Room Heated Apartments, central, $25 each. P. E. Rutherford, 197 Brock Street.

CHOICE BUILDING LOTS ON BURNham, Robinson, and Carlisle. Apply 61 Robinson. 'Phone 1037J.

LOT FOR SALE, EAST CITY, REAsonable. Apply 174 Douro.

150 ACRES — ALL WORKING, 2 SETS Buildings, Hydro, water in buildings, full line Implements, also Tractor; 60 Head Cattle, going concern. Monthly income $350. No Trades. Sacrifice for cash.
Double House, Brick, 6 Rooms each, plumbing; central $2,800
M. STOREY
374½ George Street. 'Phone 939.

9X Building Material 9X

USED LUMBER, PAINT, STEEL ROOFing, Sheeting, Electric Motors. Market Prices paid for Scrap Iron, Metals, Waste Paper. Peterborough Metal and Waste Co., 256 Simcoe Street. 'Phone 697.

9xx Separators and Milkers 9xx

WHEN YOU WANT A NEW OR USED Cream Separator, any kind, or the new DeLaval Magnetic Milkers—Call W. E. Faulkner, 50 ring 4, R. R. 2, Omemee, DeLaval Agent.

10 Used Cars 10

'29 FORD A COACH. APPLY W. B. Walker, Lakefield. 'Phone 110.

'29 CABRIOLET FORD, $135 CASH. 519 Chamberlain, between 5 and 10 p.m.

FOR SALE — '28 CHEVROLET COACH. Apply 227 Hunter Street West.

1931 BUICK SEDAN, PERFECT CONdition, new tires; also 1933 Chevrolet Coach, mechanically OK, good tires. Cash, Trade or Terms. 'Phone 266.

1937 GRAHAM COUPE, Rumble Seat.
1936 GRAHAM SUPER-CHARGER SEDAN.
1936 GRAHAM DELUXE SEDAN
1935 GRAHAM SEDAN
All in good mechanical condition, with heaters. Repairs to all makes of cars by
T. H. RUTH & SON
Graham Sales and Service, Charlotte Street

USED CARS
PRICED RIGHT
'36 Dodge Sedan.
'36 Chev. Coach with trunk.
'36 Chrysler Six Coach.
'35 Oldsmobile Sedan.
'35 Ford Sedan.
'35 Master Deluxe Chev. with trunk.
'34 Deluxe Plymouth Coach.
'34 Plymouth Sedan.
'32 Willys Coupe.
'29 Essex Coach.
'29 Ford Coach.
'29 Plymouth Coupe, with rumble seat.
'28 Essex Sedan.
2½-2 Ton Truck.
MANY OTHER GOOD BUYS
GILLESPIE GARAGE
378 AYLMER STREET
Phone 950

J. J. DUFFUS CO.
USED CARS

'29 Pontiac Sedan	$265
'30 Ford Coupe	$125
'31 Ford ¼-ton Pick-up Delivery	$275
'32 Ford Convertible Coupe, rumble seat.	
'32 Pontiac Deluxe Sedan, with trunk	$850
'34 Hudson Sedan	$525
'35 Hudson Sedan	$625
'35 Chevrolet Coupe	$538
'35 Pontiac Deluxe Sedan, with trunk	$675
'35 Ford Deluxe Two-Door Sedan, with trunk, radio and heater	$650
'36 Ford Deluxe Four Door Sedan, with trunk	$665
'36 Ford Coupe	
'37 Master Deluxe Chevrolet Sedan with trunk	$850
'37 Ford Two Door Sedan	$725
'37 Deluxe Pontiac Coach, with trunk.	

7 Other Small Used Cars From $50 to $150.
J. J. DUFFUS CO.
DAY-NIGHT SERVICE

FOR SALE

10 Used Cars (continued) 10

$65.00 TAKES A GOOD '29 COACH. 230 McGill.

WILL PAY $300.00 CASH AND 1930 Essex Sedan, newly painted and overhauled, for 1935 Small Six Sedan, low mileage, good condition; or will Sell Essex for $175.00 cash. Write Box 111, Examiner.

HUDSON '29 COACH, GOOD CONDItion, cheap, or will Trade. 473 Aylmer.

'29 FORD AND '31 CHEVROLET, GOOD condition, good tires. Cheap for cash or terms. Apply 303 Bethune Street.

DODGE SEDAN, 1935, WILL CONSIDER Trade with cash. 490 Cambridge. 'Phone 2582F.

1934 FORD DELUXE COACH. 1932 Pontiac Special Sedan. 1930 Ford Coach. 205 Aylmer Street.

USED CAR BARGAINS
'37 Studebaker Sedan, spotless inside and out. Trunk, heater, with defroster.
'37 Studebaker Coach. Small mileage. Would be taken for new car. New car guarantee.
'31 Packard Convertible Coupe. Rumble seat, 2 spares, trunk, rack, radio, heater, new paint and new tires.
'30 Pontiac Sedan, in beautiful shape. A private car, owner leaving city.
'29 Chevrolet Panel Delivery.
'28 Chrysler '50' Sedan.
CHAS. H. ELLIOTT
Studebaker and Packard Sales
AT THE
J. E. A. FITZGERALD FUEL OFFICE
253 Hunter St. W. 'Phone 1300

TO RENT

11 Miscellaneous 11

GARAGE. 545 BETHUNE STREET.

GARAGE. APPLY 582 CHAMBERLAIN.

DESIRABLE HEATED OFFICES, OVER The Toronto Savings and Loan Company, recently Renovated and Redecorated Apply 437 George Street

GARAGE. APPLY 284 LANSDOWNE Street.

GARAGE FOR RENT. 349 REID Street.

GARDEN TO RENT. 220 MONROE Avenue.

11X Apartments for Rent 11X

NEW MODERN 5-ROOMED LOWER Apartment, fireplace, porch. 'Phone 3825.

GROUND FLOOR APARTMENT, FOUR Rooms, hardwood floors. 553 Downie.

APARTMENT, HEATED, NEWLY DEcorated, Furnished, Unfurnished. Business Girls, Couples. 709 Water.

THREE-ROOMED APARTMENT, KITchenette, bath. 'Phone 296W.

JUNE 1ST — 4-ROOMED APARTMENT, Furnished or Unfurnished, Sunroom, two fireplaces. 54 McDonnel Street. 3957W.

UPPER DUPLEX, MODERN, 375 STEWart. Apply Lewis' Beauty Parlor.

11XX Houses to Rent 11XX

SEVEN - ROOMED HOUSE, HARDwood floors Downstairs, all conveniences, West-end; adults. Possession June 1. Write Box 60, Examiner.

SEVEN-ROOMED BRICK HOUSE, 188 Dublin. Possession June 4th, $25 a month. Apply 61 Robinson. 'Phone 1037J.

LOWER DUPLEX, OAK FLOORS, NEWly decorated, garage, Perry Street, $20. Upper 5-Room Duplex, Homewood Avenue, $24.
A. E. THOMPSON, Realtor
Kresge Building. 'Phone 536.

SEVEN-ROOMED BRICK HOUSE, GARage, East City. 'Phone 2972M.

12 Rooms 12

UNFURNISHED ROOM, CENTRAL. Apply 176 McDonnel.

TWO UNFURNISHED ROOMS, ON Ground Floor. Rent reasonable. 240 Simcoe.

THREE LARGE UNFURNISHED; CONveniences. Available May 15. 'Phone 2371F. 143 London.

THREE UNFURNISHED ROOMS, adults. 64 James Street.

TWO LARGE ROOMS AND KITCHENette. Furnished for Housekeeping; adults. 2873M.

BRIGHT FURNISHED BEDROOM, Ground Floor, central. Apply 504 Rubidge, off McDonnel.

FURNISHED ROOM FOR LIGHT Housekeeping. 412 George. 'Phone 2188J.

ONE OR TWO HOUSEKEEPING Rooms, Furnished. 298 Brock Street.

ROOM AND BOARD. 'PHONE 2489J.

THREE UNFURNISHED ROOMS, North-end; small garden. 'Phone 1323.

12X Summer Cottages 12X

FOR RENT — TWO FULLY-EQUIPPED Cottages, Lake Katchewanooka. 'Phone 378W.

HALLIDAY READY-CUT SUMMER Cottages—Over 20 Designs of Cabins and Cottages, from $94.50 to $870.00 Monthly payments as low as $6.50 'Phone 1086 for Free Catalogue. Peterborough Sales Representative: Wm. J Bull, 539 Downie.

FOR RENT — SANDY LAKE, FURnished Cottage, First Two Weeks in July. Ideal for children. For further particulars, write George S. Parlour, 1212 King Street W., Hamilton, Ont.

WOULD LIKE COUPLE FOR SUMMER Cottage. Rent Free. Write Box 114 Examiner.

TO RENT

12X Summer Cottage to Rent 12X

COTTAGE OF THE LATE DR. HOLLOway, Crowe's Landing, Mainland, Stoney Lake; Eight Rooms, inside toilet, bath, English billiard table, launch house, double garage, gasoline engine; ice and water supplied. Rent by Month or Season. Apply 385 Stewart. 'Phone 3493W.

WANTED

15 Miscellaneous 15

WANTED — GARDENS TO PLOUGH. 'Phone 2505.

WANTED — WOOD TO SAW, CITY OR Country. 'Phone 2688.

WANTED — SEVEN AND EIGHT FOOT Elm Logs. H. H. Dinsdale.

LIVE POULTRY — SPECIAL PRICE 694W. 342 Stewart. M. Katz.

OLD GOLD. PHILLIPS, 408½ GEORGE (over Liquor Store).

WANTED — ALL KINDS OF JUNK, Rags, Iron, Copper, etc. Highest cash prices. Florence, 342 Stewart Street. 'Phone 694W.

HIGHEST PRICES PAID FOR RAGS, Paper, Iron, Old Stoves. J. Burfield 'Phone 2505.

LIVE POULTRY. SPECIAL PRICE. 694W. 342 Stewart. M. Katz.

WANTED — FURNITURE OF ALL Kinds. 'Phone 3475W.

THREE SMALL UNFURNISHED ROOMS July 1st or before. Write Box 112, Examiner.

SMALL FURNISHED, SCREENED COTtage, last Two Weeks in July; safe sandy beach, Kawartha Park preferred. 258 Prince Street. 'Phone 432W.

WANTED — STOVES, FURNITURE. Alf. Hudson, 'Phone 65, Lakefield.

18 Help Wanted, Female 18

WANTED — GENERAL MAID; REFERences; sleep in. Apply 335 Stewart.

GENERAL DOMESTIC. APPLY 483 Water Street.

GIRL WANTED FOR LIGHT HOUSEwork; must understand Cooking. 417 Stewart. Call Evenings.

19 Help Wanted (Male) 19

REPRESENTATIVE WANTED BY leading Toronto Security House, full or part time; can earn good income Write at once, Box 113, Examiner.

4TH FIELD BATTERY, R.C.A.
A Few Qualified or Experienced Signallers required for 4th Field Battery, R.C.A.
Inquire at Armouries, Monday and Wednesday Evenings at 8.30 p.m.
O.C., 4th Field Battery, R.C.A.

TWO MEN, MARRIED PREFERRED, with Car—One for Lindsay, other Peterborough. Work is permanent; good salary and bonus. Write Box 110, Examiner.

19X Agents Wanted 19X

IMMEDIATELY — AGENTS TO INTROduce Sensational New Metal Roll Window Screens, latest improvement for Home and Office Ventilation. Nothing like it on the market. A splendid seller. Liberal commissions, large territories. Apply Bulmer and Salem Co., P.O. Box 56, Toronto.

CALLING ALL SALESMEN! AGENTS! Would you consider a change that would really make money? New Sales Plan. Sale of 200 Guaranteed Food-Medicinal-Toilet Preparations. Lower prices. Liberal commission. Extra cash bonus. Free gifts. If you have a car and a little cash and want to sell something that repeats the year round in exclusive territory, write to Familex Co., 570 St. Clement, Montreal.

20 Employment Wanted 20

CANADIAN LEGION HAVE LISTS OF Competent Returned Men to Fill Temporary or Permanent Positions Give the ex-Soldier a chance to work for you 'Phone 141

WIDOW WANTS WORK, FULL OR Part Time, or Housekeeping to adults. Write Box 100, Examiner.

EXPERIENCED WAITRESS DESIRES Position. Write Box 94, Examiner.

EXPERIENCED OFFICE CLERK DEsires Part-time Position; references. 'Phone 3153W.

WOMAN WANTS HOUSEWORK BY the Day. 'Phone 2649J.

TWO GIRLS DESIRE WORK OF ANY kind; have General Housework experience; references. 203 Rink Street.

GIRL TO MIND CHILDREN AT NIGHT. Good references. 1685W.

21 Boarders Wanted 21

BOARDERS, CENTRAL. PHONE 1137W

GIRL BOARDERS, CENTRAL. 636 Union.

BOARD AND ROOM, REASONABLE. 'Phone 1584.

BOARDERS WANTED. 537 HARVEY Street. 'Phone 1642W, corner of McDonnel Street.

ROOM AND BOARD, PRIVATE HOME, Business Gentleman. 205 Brock.

The First Shopping Place In This District Is This Page

The Examiner
CLASSIFIED ADVERTISING RATES

Cash Rate:
1 Cent per Word or Figure per Insertion, Minimum Charge 25c
Charge Rate:
2 Cents per Word or Figure per Insertion, Minimum Charge 35c
Box Numbers:
One or more Consecutive Insertions 10c
Coming Events:
Per Word per Insertion 2½c
Minimum Charge 50c
Special Announcements:
Birth Announcements 50c
Engagement Announcements ... 50c
Marriage Announcements 50c
Death Notices 50c
Card of Thanks (up to 1 inch) 50c
In Memoriam (up to 2 inches) 75c
Over 2 inches (per inch extra) 50c
Legal, Municipal, Government, Auction Sales:
First insertion per agate line .. 12c
Repeat Insertions 6c
'PHONE 1600

WHO CAN DO IT

22 Landscape Gardening 22

LANDSCAPE GARDENING. ROCK Gardens, Dry Stone Walls. Now is the time for Pruning and Spraying Cedar Hedges and Ornamental Shrubs Gladioli, Begonias, Flowering Shrubs, Vines, Rustic Archways, variety designs. Work Guaranteed. E. J. Rutter, No. 2, Norwood, No. 7 Highway.

22f Miscellaneous 22f

PAINTING, PAPERHANGING. REAsonable Rates. 286J—1924W.

WILL CARE FOR LAWNS, GARDENS, Shrubbery, etc. 'Phone 1685W.

DUSTLESS FLOOR SANDING. J. B. Vance. 773 Aylmer 'Phone 1292.

CITY MOVING AND CARTAGE. R. Shearer, 'Phone 695J.

EXPERT FLOOR POLISHING. 'PHONE 1714.

LAWNMOWERS SHARPENED
We sharpen Lawnmowers on a Lawnmower Sharpener, a machine that automatically sharpens every blade with correct bevel. R. Harran. Prompt service. PHONE 2390-W

PAINTING AND PAPERHANGING 'Phone H. White, 2312W.

CARPENTRY WORK AND REPAIRS.—'Phone H. White, 2312W.

CARPENTRY — CUPBOARDS BUILT. Alterations, Repairs, Hardwood Floors. Estimates Free. G. Hutchinson, 'Phone 1759F.

EAVE TROUGHING
And Metal Roof Repairing
GOODFELLOW'S
Plumbing and Heating
379 Water Street
Phone 599

ALL KINDS OF ACETYLENE WELDing, Brazing, and Cutting, at 372 Queen Street. Blacksmith. Prices are reasonable.

23 Auto Repairs and Accessories 23

COAL OIL, 16c. DISTILLATE, 13½c Vulcanizing, Car Repairs. Guaranteed Service. Dawson's Service Station. 'Phone 1523.

25x Dressmaking 25x

DRESSMAKING AND REPAIRS, REAsonable. 'Phone 1617W.

28 Moving and Storage 28

SHORT DISTANCES OR ANYWHERE in Canada or United States, Covered Padded Vans. Experienced, Courteous Man. Apply full particulars M Rawlinson Limited, 610 Yonge Street Toronto.

29 Upholstering 29

EXPERIENCED WINDOW CLEANER, Chimney Cleaner, Floor Polisher. 'Phone 2273.

30 Painters and Paperhangers 30

KELLAR, THE DECORATOR
PAPERHANGING, PAINTING, AND Graining. We Sell Wallpaper and Guarantee our Work. 'Phone 2581 for Estimates City or Country.

34 Radio Service 34

NOTICE. — JAMES A. BLAIR HAS Discontinued his Radio Servicing and recommends Mr. Chalmers, Radio Service, at
OILATERIA
182 Simcoe Street, to all his Former Customers. 'Phone 777.

1939 R. C. A. VICTOR CAR RADIOS
$34.50
BROWN'S RADIO SERVICE
547 GEORGE.

CAR RADIO
$19.75
BROWN'S RADIO SERVICE
547 GEORGE.
Completely Installed.

PROFESSIONAL

41 Accountant 41

EDWARD HUMPAGE — Chartered Accountant, Auditor. 419 George Street.

44 Lawyers 44

EMMETT F SHEEHY - Bonded Attorney. Loans 397 George Street

PECK, KERR & McELDERRY Barristers and Solicitors, 415 Water Street Peterborough. Telephone 1950 E. A. Peck, K.C. F. D. Kerr K.C. V. J. McElderry K.C.

HON. G. N. GORDON K.C. W. B. GORDON — Law Offices, 395-99 George Street Appointment by Telephone 3300 and 3301

JACOB LOW — Barrister, Solicitor Notary Public. Money to Loan on First Mortgages 219 Hunter Street West Peterborough, Ont Phone 2244 Nights and Holidays 1021

ALEXANDER L. ELLIOTT, K.C., M.P.P. —Barrister, Etc Money to Loan Interviews by Appointment. Telephone 3. Office: 355 George Street, Kresge Building Peterborough

W. R. PHILP — Barrister, Solicitor Notary Public. 385 Water Street 'Phone 602.

45 Veterinarian 45

HAROLD WORTON, V.S., B.V.Sc.
633 Charlotte West.
'Phone 1285.

47 Mineral Fume Baths 47

MINERAL FUME BATHS.
DE-TOXIFY AND RE-VITALIZE NATURE'S WAY.
'PHONE 3157, PETERBOROUGH
220 BROCK STREET.

EXTRA INCOME
You can easily rent that extra bedroom. Just phone the Ad Taker at
THE EXAMINER
TEL. 1600

MONEY TO LOAN

MORTGAGE LOANS, 5½%. APPLY TO G. N. Gordon K.C., and W. B. Gordon.

$50 TO $500
LOANS
WITHOUT ENDORSERS
12 Months to Repay. Quick Service. No Credit Enquiries of Friends or Relatives.
RATES AUTHORIZED BY SPECIAL ACT OF DOMINION PARLIAMENT
CENTRAL FINANCE
CORPORAION
Second Floor, KRESGE BUILDING
355 GEORGE STREET
TELEPHONE 1703, PETERBOROUGH
Loans Made in Nearby Towns.
Tune in CFRB, 6-6.15 p.m Daily.

PERSONAL LOANS
$50 TO $400
To responsible persons of sufficient earning ability who are the owners of a Car or Furniture, whether fully paid for or not, we offer this service. Only your signature required. Loans repayable in convenient monthly payments.
TORO FINANCE CO.
'Phone 3110 Suite 4, Greene Building
181 CHARLOTTE STREET

MONEY TO LOAN
ON FIRST MORTGAGE ON IMPROVED City Property at Current Rates of Interest.
Apply The Toronto Savings and Loan Company. 437 George Street. Peterborough.

49 NOTICES

Notice to Creditors

All Persons having CLAIMS against ARTHUR THOMAS BISHOP, late of the Township of Douro, in the County of Peterborough, Market Gardener, who died on or about the Twentieth Day of February, 1938, are hereby notified to send their names and addresses and full particulars of their Claims, duly verified by affidavit, to Messrs. Peck, Kerr & McElderry, 415 Water Street, Peterborough, Ontario, Solicitors for the Executors of the said Deceased, on or before the 7th Day of June, 1938, after which last named date the said Executors will proceed to distribute the Assets of the Estate among the parties entitled thereto, having regard only to the Claims of which they shall then have had notice.

DATED at Peterborough, this 5th Day of May, 1938.

CHARLES CURTIS and
ALBERT CURTIS, Executors.

NOTICE OF COURT OF REVISION.

THE MUNICIPAL COUNCIL of the TOWNSHIP OF SMITH will sit as a Court of Revision on SATURDAY, MAY 28TH, 1938, at 2.00 p.m., in the County Council Chamber, Court House, Peterborough, to consider any regularly received Appeals against the Assessment Roll of said Township for 1938.

NOTICE TO CREDITORS AND OTHERS.

IN THE MATTER OF THE BULK SALES ACT AND IN THE MATTER OF A SALE THEREUNDER BY ANDREW E. BUCK, of the City of Peterborough, Shoe Merchant.

TAKE NOTICE, That ANDREW E. BUCK has made a Bulk Sale of all his Stock-in-Trade and Store Furniture and Fixtures, and has appointed me as Trustee to receive the Purchase Price for distribution pro-rata amongst his Creditors, subject to any preferences provided for by law;

AND FURTHER TAKE NOTICE, That all persons having CLAIMS against the said ANDREW E. BUCK and claiming to rank against the proceeds of the Sale are required to file full particulars of the said Claims with me on or before the Thirty-first Day of May, 1938, after which date the proceeds of the said Sale shall be distributed amongst those entitled thereto, having regard only to the Claims of which I shall then have received notice.

DATED this Eleventh Day of May, 1938.

S. ROY WEAVER,
c/o The Shoe Manufacturers' Association of Canada,
660 St. Catherine Street West,
Montreal, Que.

50 AUCTION SALES 50

FOR A SUCCESSFUL AUCTION — J. H. MILES, Auctioneer, Valuator Tel 1477.

AUCTION SALE — HOUSEHOLD FURniture, Friday, May 13, 1.30, Mr. Hugh Mathews, Water Street, Lakefield. Contents 8-Roomed House, including Good Piano, 6-Hole Range, like new, Dishes, Bedding, etc. — J. H. Miles, Auctioneer. Office, 494 George. 'Phone 1477.

HOME IMPROVEMENT

REPAIRS, ALTERATIONS — YOUR money goes further during Halliday's Jubilee Sale. Free Catalogue shows Bargain Prices on Roofing, Wallboard, Doors, Glazed Sash, Flooring, Paint, etc. Monthly payments if desired. 'Phone 1086, Halliday's Local Sales Representative, Wm. J. Bull, 539 Downie.

SHINGLING, BRICK SIDING, INSULATION.
EASTERN ROOFING CO., Peterborough 'Phone 1145W.
Free Estimates. Easy Terms.

Plumbing and Heating.

FOR EXPERT PLUMBING AND HEATING REPAIRS & CONTRACTS SEE J. L. P. SMITH - 372 WATER ST.

Electrical.

'PHONE 798.
For Estimates on Electrical Jobs
Refrigerators, Radios, Stoves, etc., Repaired.
GRANT & LOUCKS
418 GEORGE STREET.

Paint or Paper, Plant or Plaster, The WANT ADS Finds Its Master.

POPEYE —By E. C. Segar

THE TUTTS By Crawford Young

SALLY'S SALLIES

Some girls use make-up because they haven't got the face to go without it

DONALD DUCK By Walt Disney

TILLIE THE TOILER —By Russ Westover

HENRY —By Carl Anderson

MUGGS AND SKEETER —By Wally Bishop

BRICK BRADFORD —By William Ritt and Clarence Gray

BRINGING UP FATHER —By George McManus

THE GUMPS

MILLBROOK

TOUR OF STATES INTERESTING TALK

(Examiner Correspondence.)

MILLBROOK, May 12 — F. C. Scott's talk on his trip to the South last winter drew an interested audience to Grace Presbyterian Church at the week-end, the event being sponsored by Group 5 of the Ladies' Aid Society, the convenor, Mrs. Z. Seaton, extending a warm welcome to the incoming guests, and the secretary, Mrs. Mervan Kinsman, acting as cashier.

Mr. Scott covered 14,000 miles in his trip, going south by way of the east coast of the United States, and making the return journey after crossing the States to California, where he visited Hollywood and other important centres, and then up the west coast, and so home.

The speaker said he started off with a minimum of luggage—a tooth brush, razor, and a clothes brush — and at the border had some difficulty in persuading the customs officers that this was actually all the "impedimenta" he was carrying with him. From the comfort he experienced through being thus lightly supplied with baggage, he urged that others, and particularly the ladies, try his plan on their next holiday journey. Admission was made, however, that the customs officer did make the traveller even open his mouth to see if he was concealing anything in that manner, since he had neither suit case nor trunk to be examined.

Some interesting sidelights were enumerated in connection with the trip south, such as the stay in New York and having to go up, by elevator, sometimes to the twentieth storey in certain buildings to attend church or Sunday School, because of scarcity of ground space; of the parade in Philadelphia in which practically every country in the world was represented, and which took one whole day to pass; of the leaves being still on the trees in Kentucky, a question bringing the information that they would remain so until the drought forced them to drop off; of the board walk at Atlantic City five miles in length; and of many interesting historical points visited in Washington.

At Tampa, in Florida, which is a big bus centre, and at whose port the ocean vessels come in, and which has within it Ybor City, entirely Spanish, the speaker found that milk was ten cents a cup, and forty cents a quart. At Port Richey, not far from Tampa, the salt air eats the paint off the houses, and destroys the roofs, practically every second year.

St. Petersburg on the west coast of Florida, and Miami on the east, rival winter playgrounds of the south, were both visited, and while staying in the former city, Mr. Scott became so enthusiastic over shuffleboard that he is building three courts in Millbrook, since his return home, and is donating them free of charge for use by the citizens.

Much information about the flowers, trees, and animal life in the south was included in the lecture, and the personal visit to Hollywood was also full of interest.

Rev. H. R. Williams acted as the chairman for the lecture, Miss Vanita Ingram contributed a solo, "The False Prophet," and little Elizabeth Williams gave a recitation between the two parts into which the speaker divided his story of his travels.

CAMPBELLFORD

Mr. Larry Glasgow of North Bay is spending his holidays with friends in town.

Mr. and Mrs. Edmund Collins, Mr. Thomas Collins and Miss Lielah Hedger were week-end visitors of Mr. and Mrs. Edward Bruyea of Wooler.

Miss Helen Palliser who was rushed to the Belleville hospital on Saturday to undergo an operation is reported to be doing nicely.

Messrs. Frank and Vincent Towns and Wilson McDonald spent the week-end with friends in Kingston.

Born—In Campbellford on May 3rd to Mr. and Mrs. Fred E. Phillips, Hastings Road, a daughter, Elizabeth Reta.

Prizes to the winners of the membership contest will be presented at the meeting of the Seymour West Women's Institute being held at the home of Mrs. Arthur Rutherford on May 19. The two winners whose names have not yet been announced, will be awarded the prizes on a basis of regularity of attendance, answering the roll call, bringing exhibits and taking part in demonstrations. The roll call for the meeting will be a Current Event of the month. It was reported that Miss Beatrice Rutherford and Miss Irene Curle had left Tuesday in order to attend the girl's conference at the Agricultural College in Guelph, where they will remain four days under sponsorship of the Institute.

Face Broke Out In Large, Red Pimples

Many an otherwise beautiful and attractive face; many a cheek and brow in the mould of beauty, have been sadly defaced, their attractiveness lost by the presence of skin eruptions.

Pimples are caused by the blood being in an impure condition, and are a source of embarrassment, and many of those so afflicted are ashamed to go out in company.

Burdock Blood Bitters drives out the impurities from the blood, and leaves the complexion clear, smooth and healthy.

Miss Phyllis Twiddy, Ivanhoe, Ont., writes:—"Last spring my face and back began breaking out in large, red pimples.

It was very embarrassing for me to go out in company, and people began to avoid me.

I tried several kinds of blood purifiers, but none of them seemed to help me. I heard of Burdock Blood Bitters. I took three bottles, and my friends wondered where all the pimples had disappeared to."

Put up by The T. Milburn Co., Ltd.

Candid Camera Shots

Candid camera shots clicked at random in Peterborough the other afternoon are shown here. The unsuspecting victims were intent on other things when the Examiner photographer "shot" them. If persons whose pictures appear here come into Examiner office and identify themselves they will each be given an enlargement of their photograph. And to other Peterborough residents; who knows, you may be the next victim.

(Examiner Staff Photo.)

DOURO

Neighbors of Mr. and Mrs. Joseph Cavanagh gathered at their home on Friday evening to present gifts to their twin baby daughters, who have been named Barbara Anne and Mary Beata.

Mr. George Hickey of Peterborough spent the weekend with Jerry Hayes.

Mr. Clayton Donoghue of Peterborough visited Jerry Hayes on Thursday.

Mr. and Mrs. Frank McCarthy and son Richard of Peterborough and Mrs. Stanley Farley of Otonabee were Sunday guests of Mr. and Mrs. Thomas Forsythe.

Miss Teresa O'Brien, who has gone to live with her aunt, Mrs. M. Scott of Peterborough, spent the week-end at the home of her father, Mr. Michael O'Brien.

Miss Mary Walsh spent the weekend with friends in Toronto.

Mr. Jerry Dwyer and family, Mr. and Mrs. Alphonsus Condon, Messrs. James and Michael Casey, Misses Katie and Margaret Casey, Mr. and Mrs. Harry Ayotte, Mrs. Patrick O'Brien and son Thomas, Mr. and Mrs. Victor Kennedy, Miss Mabel Allen, Mr. P. G. Towns and many other local people were in Peterborough on account of the death of Mrs. Mary Doris, who was a native of Douro, and who resided in the village for some years.

Misses Margaret and Genevieve McManus of Toronto were weekend guests of their parents, Mr. and Mrs. William J. McManus.

Miss Josephine Heffernan of Asphodel has been visiting her sister, Mrs. Stanley Condon.

MACDONALD SEEN IN COLONIAL POST

LONDON, May 12—(CP-Havas)—The Daily Express and The Daily Mail (both independent) predicted today that Dominions secretary Malcolm MacDonald will be made Colonial secretary if that post is resigned by the new Lord Harlech—William Ormsby-Gore, who succeeded to the title on the death of his father Sunday.

They declared the persuasive talent shown by Mr. MacDonald in the successful negotiations for an agreement with Eire would be highly useful in meeting problems now facing the colonial secretary, notably the Arab-Jewish conflict in Palestine.

Saying that if Mr. MacDonald accepts the colonial office Lord Stanley, under-secretary of state for India, may become Dominions secretary, the Daily Express added:

"A change in office, for Mr. MacDonald has strong support in influential quarters, where it is argued that his powers of persuasion, recently used with success on Mr. De Valera (Prime Minister of Eire), will prove useful in the settlement of difficult problems faced by the colonial office.

"These include the position in Palestine, where Jews and Arabs are at loggerheads, Germany's claim for a return of colonies, which may become a live issue, and the labor and political troubles in Jamaica."

FOUNDED BY SPANIARDS

St. Augustine, Fla., founded in 1565 by Spaniards under the explorer Menendez, is the oldest city founded by the Caucasian race in the United States.

CENTRETON

Mr. John Bradley of Brighton has been sepnding a few days at the home of Mr. and Mrs. J. A. McAuley.

Mrs. Fred Sherwin, Roseneath, has been spending a few days with her son, Mr. Edgar Smith. Little Donny returned home with her.

Mother's Day guests at the home of Mr. and Mrs. R. Webb were: Mr. and Mrs. H. McAuley and Bruce and Mr. and Mrs. H. Welbourne and Jack of Peterborough.

Sunday guests at the home of Mr. and Mrs. F. Etcher were: Mr. W. Etcher, Bethel Groove, and Mr. Stanley Etcher, Rossmount.

Castleton Y.P.S. presented their humorous three-act comedy, "Correspondence Courtship," under the auspices of our W.M.S. in the Sunday school room. Instrumental selections by Castleton talent were given between acts and the Mission Band sold homemade candy. Proceeds of the evening were about $17.

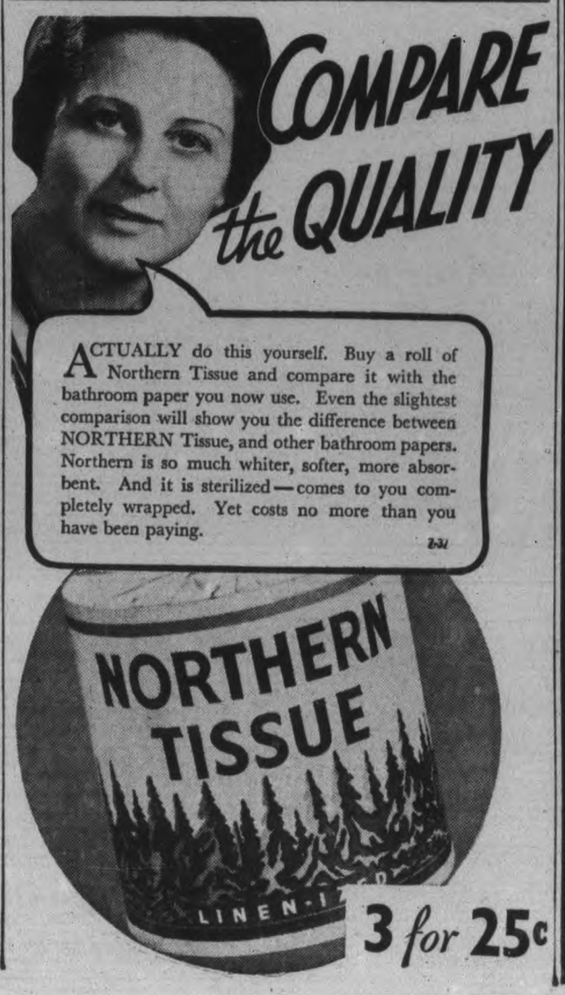

ACTUALLY do this yourself. Buy a roll of Northern Tissue and compare it with the bathroom paper you now use. Even the slightest comparison will show you the difference between NORTHERN Tissue, and other bathroom papers. Northern is so much whiter, softer, more absorbent. And it is sterilized—comes to you completely wrapped. Yet costs no more than you have been paying.

3 for 25c

ROUTINE BUSINESS AT BETHANY W.A.

BETHANY, May 12. — The Womens Auxiliary of St. Paul's Anglican Church held their regular monthly meeting last week at the home of Mrs. McCartney. Letters of thanks also read from recipients of tokens, recently bereaved.

The president gave verbal reason why delegates to annual convention, appointed at last meeting, deferred attending the session held at Toornto in April.

Other business details were discussed and passed. Work on bazaar articles occupied the remainder of the afternoon and after the closing prayer and grace all repaired to the dining room to partake of a sumptuous lunch provided by committee, Mrs. Byron Davis and Mrs. Hopwood provided cake, Miss Nesbitt and Mrs. Calvin Reynolds providing sandwiches. Mrs. Kennedy asked the ladies to meet at her home for the June meeting.

Those present included Miss Nesbitt, Mrs. B. Davis, Mrs. R. Palmer, Mrs. Kennedy, Mrs. Holden, Mrs. McCartney, Mrs. Hopwood, Mrs. C. Reynolds, Mrs. C. Porteous, Mrs. W. Morton, Mrs. C. Davis, Mrs. Foster, Mrs. A. H. Monk and Rev. Holden.

Owing to the severe electric storm which prevailed on Thursday evening many of the parish congregation of St. Paul's church were prevented attending the illustrated lecture given by Bishop Fleming of the Arctic. Those who were present enjoyed a most instructive treat. The pictures, portraying life in the Arctic at the present to being very progressive in that far northern district, under great difficulty.

THE STARS SAY . . .

By GENEVIEVE KEMBLE

For Friday, May 13.

The planetary operations for this day may react in very lively or exciting situations in connection with promoting new undertakings or the breaking up of old frustrating congestions. There may be much hard work and energy expended in this, especially in connection with mergers, political or diplomatic circles, or fraternal or secret organizations. There may be sudden disruptions, notably affecting the private life. These call for vigilance and sagacity.

If This Is Your Birthday.

Those whose birthday it is may anticipate a very exciting and eventful year, with much readjustment of the affairs, both business and private. Old matters should reach culminations, with attendant hard work and initiative. Politics, rings or secret agreements may precipitate sudden change or travel. Move with vigilance and acumen.

A child born on this day may be bold, adventurous and enterprising, but is apt to accomplish its objectives by the use of diplomacy, stratagem, or secrecy. It may have a strenuous and adventurous career.

CHOOSE YOUR ELEPHANT

If you want an elephant mascot which will bring you luck, says an expert in India, you must choose one which has the right tusk higher than the left.

Sold in Peterborough at
THE CANADIAN DEPARTMENT STORES LIMITED

SUPERIOR STORES

THESE PRICES EFFECTIVE FOR A FULL WEEK, MAY 12 TO 18

HANDY AMMONIA pkg. 5c

ROYAL YORK **Orange Marmalade** 28 Oz. Jar 19c

GRAND MERE **PEA SOUP** - 3 tins 32 Oz. Jar 25c

LIBBY'S **PORK & BEANS** 3 tins 21 Oz. 25c

Special - 5-string Broom 25c Superior Floor Wax - 25c

Colleen Choice GOLDEN BANTAM CORN 2's—2 tins 19c

Hillcrest Sweet Mixed PICKLES .... 27 oz. jar 23c

Royal York CHEESE ....½ lb. pkg. 17c Plain or Pimento

SUPERIOR SAVINGS

Hillcrest BUTTER SODAS Tender and Crisp 2 pkgs. 27c

Royal York PEANUT BUTTER 11½ oz. jar 15c 25-oz. jar 25c

Princess Soap Flakes - 1c Sale
2 regular pkgs. 29c
1 extra pkg. 1c
All for - - 30c

Hawe's Lemon Oil - - 6 oz btl. 14c

Clover Leaf Sockeye **SALMON** ½ lb. tin 20c

LIPTON'S **Red Label Tea** ½ lb pkg. 32c

Irradiated **MUFFETS** 2 pkgs. 21c

French's Prepared **MUSTARD** With Hot Dan Spoons .....6 oz. jar 10c

HILLCREST **Milk Nut Fingers** - - lb. 17c

SPECIAL! **English Licorice All-Sorts** - lb. 23c

Meat DEPARTMENT

Leg Fillets of **Veal** - - lb. 22c

Shoulder Fillets of **Veal** - - lb 18c

Fresh Pork Butts (for roasting) lb. 23c

Fresh Picnic Hams (lean) ..... lb. 19c

Pork Liver (sliced) .. 2 lbs. 25c

CANADIAN DEPARTMENT STORES LIMITED

C.D.S. Week End Bargains

FRIDAY and SATURDAY

Big 8-Day Sale of RAZOR BLADES

Fine Swish chrome steel, blue blades with double edge. Fit all Gillette style razors. Anticipate your needs and buy a good supply at this exceptional saving.

1c each —Main Floor

Value! Men's-Boys'-Youths' CAMP SHOES

Brown Elk (trade-name) camp shoes, moccasin type—good-wearing composition rubber flexible soles with inqulated leather insoles.

Boys and Youths. Sizes 11 to 5, Pair .. 1.39 Men's Sizes 6 to 11 Pair 1.69

—Main Floor, C.D.S.

Clearance! Men's Better Quality TWEED TOPCOATS

Regular each 11.95

Buy a smart coat at a real saving—Smartly tailored from all wool tweeds, cut in Raglan, slipon and fitted styles, choice of brown or grey. Sizes 35 to 44. Friday and Saturday, each 9.55

—Main Floor, C.D.S.

Extra Special! Women's Cotton Broadcloth Slips

Specially priced for weekend shoppers—Bias cut, with narrow shoulder straps cut from firm quality cotton broadcloth in Tea rose or white. Sizes 36 to 42. Special Friday and Saturday, each ..... .33

—2nd Floor, C.D.S.

"Dipsy Doodle" Coat Frocks

Panel print percale, simply cut on princess lines, with Peter Pan collar, and lug wooden buttons opens all the way down the front.. Sizes 14 to 40. Each 1.69

—2nd Floor, C.D.S.

Savings—Regular .49 and .39 yard

NOVELTY COTTONS

Buy several dress length at this low price and save—Included in this group are Peter Pan cottons, featuring bright, large novelty designs—Printed spun rayons, "Everfast" Cottons, etc.—A group worthy of hurrying down for. All 36" wide, Yard ..... .29

—2nd Floor, C.D.S.

Reduced-to Clear! Filet NET CURTAINS

Regular pair 1.19

Filet Net Curtains, Ecru shade, open weave, with floral border down side and across bottom, tailored hems, extra wide 39" by 2¼ yards long. Special Friday and Saturday, Pair ..... .79

—Basement, C.D.S.

FISHING TACKLE!

Eatonia Black Casting Lines

An unsurpassed value in Fishing Tackle. No. 1 Japan waterproof treated silk line.

Length	Test	Price
25 yard	18 lb.	.50
50 yard	18 lb.	.95
25 yard	25 lb.	.65
50 yard	25 lb.	1.25
25 yard	30 lb.	.75
50 yard	30 lb.	1.45

Casting Rods. Priced 1.25 to 6.95

REELS

"Utility"—Has smooth-working hardened gears with double crank. Each 1.19

"Trump"—Chromium plated and has 90-yard capacity of 18-lb. test line. Each 3.50

"True Blue" — Phosphor-Bronze bearings, crystal agate spool caps. Bright chromium finish Each 2.85

"Akron" — Capacity about 100 yards of 18-lb. test line. Each 5.95

Plugs

A good assortment of plugs, Lucky Strike, Pfluegr and Heddons. Each .....35 to 1.25

June Bugs

A bait for good results. Blade about 1½ inches Each ..... .10

—Basement, C.D.S.

CANADIAN DEPARTMENT STORES LIMITED

Tomorrow
FAIR; SOME WARMER.

The Peterborough Examiner

Last Year
MAXIMUM 73 - MINIMUM 50

VOL. LXXX, No. 112 PETERBOROUGH, FRIDAY, MAY 13, 1938 ★ PRICE THREE CENTS

QUEEN'S STAFF PROTESTS FASCIST MEET IN CITY

NAZI CHIEFTAIN VISITS TO TEST BRITSH FEELING

Head of Czech Minority Has Extra Police Guard During Visit to London

LONDON, May 13 (C.P.). — Konrad Henlein, Czechoslovakian Nazi Leader, to-day had luncheon with Winston Churchill. It was understood he would also see Sir Robert Vansittart, chief diplomatic adviser to the Government.

Reliable sources said Henlein, who arrived in London unexpectedly last night, is here primarily to see influential persons and hear their views on the problem of the German minority in Czechoslovakia.

The British Government has urged Henlein to modify his demands that the Czech Government grant extensive concessions to his minority group. Under Anglo-French pressure President Eduard Benes and Premier Milan Hodza now are busy working on legislation intended to meet the demands at least in part.

It was believed Henlein intends to talk with as many British statesmen as possible to explain his aims and to gauge British reaction. The urgency of his visit was indicated by the fact he left Czechoslovakia in the midst of the election campaign and shortly before publication of the Republic's new minority statute.

Police Guard Hotel.

Extra police were on duty outside the hotel where he spent an hour this morning talking earnestly over a breakfast table with some of his countrymen.

Commenting on the visit, the diplomatic correspondent of The Yorkshire Post said:

"Herr Henlein has an English version of his political program which he hopes to submit to the British Foreign Office.

"Otherwise his London visit may be taken as a move to contradict the popular impression that he is solely a tool of the Berlin Government and cannot act on his own initiative. He has undoubtedly realized, as indicated in Praha quarters, that the resistance of the Western Powers to his autonomy demands has strengthened the Czechoslovak Government's position.

"His London talks will therefore, attempt to gain sympathy for his own projects which have hitherto found little appreciation here."

BARCELONA RAIDS KILL ANOTHER 60

BARCELONA, May 13 —(AP)— Bombed twice in 19 hours, this capital of government Spain today counted 60 dead and 150 wounded as the cost of a new wave of insurgent aerial attacks.

A dozen persons were killed and 40 injured today when six big Junkers swept in from the Mediterranean at about 16,000 feet, split into two groups and bombed the southern portion of the city. Many bombs fell into the sea but caused casualities even there. About 20 men and women, gathering mussels, were wounded.

The small craters left in Barcelona streets indicated the bombs were not so large as those used in the attacks which took hundreds of lives in March. An unfinished concrete building used as an air attack refuge was struck. The explosion ripped the reinforced concrete, killing one and injuring others of the group that had sought safety.

Forty bombs were dropped yesterday, resulting in 48 deaths and injury to more than 100 persons.

44, On Friday 13 Lucky, Says Rowe

TORONTO, May 13.—(CP)—Hon. Earl Rowe, Ontario Conservative leader, here for a meeting of the provincial executive, was 44 today, and although his birthday falls on Friday the 13th he said "it will be my luckiest birthday in years."

Members of the party executive said they had heard reports that the "committee for conservative action" headed by R. C. Wood, Toronto, would call a meeting of its own to select delegates to the fedral party meeting in Ottawa. Mr. Rowe said, "let them go ahead. No one can stop them from holding a meeting. If they are going to have a showdown they might as well have it now and gt it over with. We are not the slightest bit disturbed and we will not be stampeded."

Raps Depression

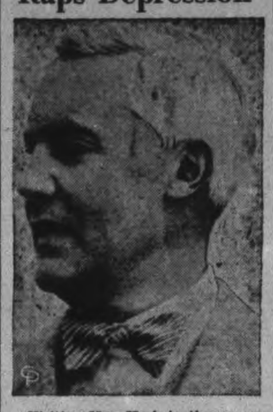

Visiting New York in the course of an eight months survey during which he is travelling around the world. Axel Wenner-Gren, Sweden's wealthiest industrialist, owner of 5,000,000 acres of Scandinavian timber land and a dozen other enterprises, says that America's current recession is without economic justification. He blames crippling taxation and mutual distrust of capital and labor. Thirty years ago, Wenner-Gren worked as a laborer in a New Jersey factory for 15 cents an hour.

27TH VICTIM DIES OF PAINT POISON DATING BACK TO '22

ORANGE, N.J., May 13.—(AP).—The 27th name was added to-day to the list of fatalities among women workers who painted luminous numerals on watch dials some 16 years ago.

Mrs. Margaret Laudate, 38-year-old mother of three children, died yesterday and an autopsy by Dr. Harrison S. Martland, county medical examiner, established the cause as radium poisoning.

Mrs. Laudate courageously sought to fight of ravages of the disease that doomed so many of the women who moistened radium paint brushes with their lips. Five years ago Mrs. Laudate developed a hip ailment. By November, 1936, when her third child was born the disease had so advanced that a Caesarian operation was resorted to in a successful effort to save her and the baby.

Dr. Martland said the poison from the radium developed a scaroma (a malignant tumor) in the skull.

Ten years ago there were legal suits for $1,250,000 damages by a group of women who became known as "the five radium girls." In 1926 Federal Judge William Clark, acting as private intermediary, announced the women each would be given the equivalent of a jury verdict of $48,000.

The company said it did not recognize the liability but was actuated in settling "solely by humanitarian reasons."

Two of the five women are alive to-day.

2,000 MORE MEN SEEKING WORK THAN LAST MAY

Usual Downward Swing In Ontario Relief Lists Show Trend in Reverse

TORONTO, May 13 (CP).—Latest figures of the Ontario Department of Labor showed today that 2,000 more men and women were registered with employment bureaux than at this time last year.

H. C. Hudson, superintendent of employment bureaux, said relief rolls in Ontario have not shown the usual seasonal trend downward at this time of year. He said that while in April and May last year the number of unplaced men and women steadily diminished the trend this year is in the opposite direction.

Dominion Bureau of Statistics figures showed employers in Ontario had reduced their payrolls by 15,951 persons between March 1 and April 1.

Welfare Commissioner A. W. Laver of Toronto said that Toronto is not experiencing the usual spring pick-up in employment and acting Mayor William Wadsworth declared that it was uncertain whether the 1938 appropriations would meet the demand for relief. "We are at present over our quota as set by the government for the first three months of the year," he said.

MAGISTRATE GEE IS NEW MEMBER ON COMMISSION

Magistrate E. A. Gee of Lindsay, has been appointed a member of the Peterborough Police Commission. For several years now Magistrate Gee has been presiding weekly at courts here. Magistarte Gee succeeds Magistrate O. A. Langley, the senior magistrate of the district.

Since the Magistrates' Act was amended several years ago the status of Magistrate Langley and several other magistrates in the province who were sitting on police commissions has been questioned. The result was an amendment to the act at the last session making an order-in-council necessary to name the magistrate who will sit on the commission.

Magistrate Langley, who has been a member of the commission since Magistrate D. W. Dumble resigned, preferred not to be re-appointed and the order-in-council was passed this week naming Magistrate Gee.

Homestead in West

Ephraim A. Gee was born near Hagersville, Ontario, and received his early education in the Public and High schools of that centre. He taught school for three years in Haldimand County and also for a short time in the Canadian West. In 1905 he homesteaded with his brothers

MAGISTRATE
(Continued on Page 2, Column 4)

Health And Beauty

To take part in a demonstration of the Women's League of Health and Beauty, four girls from Scotland and four from England arrived in Toronto this week. Two of the Scottish girls, Daisy, top LEFT, and Lily Stewart, top RIGHT, are twins. They are shown, BOTTOM, posing with Kitty Brook; CENTRE, one of the English girls taking part in the demonstration.

Gale Plays Havoc Across Alberta

Rain, Hail, Dust and Snow Accompany Hurricane That Flattens Buildings and Trees at 70 M.P.H.

EDMONTON, May 13 (CP).—Widespread havoc to telephone and telegraph lines and extensive property damage in towns was caused by a 70-to-130-mile windstorm that swept Alberta yesterday.

The gale lasted less than 15 minutes at each point but the thunder and lightening combined with dust, hail, rain and snow led many old-time residents to describe it as the worst in their memory.

Mrs. W. H. Owen, government meteorologist in Edmonton, said it was the most terrific windstorm ever recorded here.

Many escaped injury by narrow margins. One person was known to have been hurt. Mrs. Christina Sigmund was taken to hospital with cuts suffered when wind blew out a plate-glass window of an Edmonton drug store.

Telegraph companies reported damage throughout the province while Alberta government telephones officials said as many as 57 poles were down.

City in Darkness

Many sections of Edmonton were in darkness throughout the evening as linemen toiled steadily to put electric power lines back in service. No large industrial users of power suffered serious inconvenience. Power was cut off at one hospital but no serious inconvenience was caused.

A light department official gave $2,500 as a tentative estimate of cost of repair work.

Signs, trees and fences were blown down in Edmonton and it was estimated about 20 plate-glass windows were shattered in the business section. A few private garages were blown over and it was believed damage from minor results of the gale might total several thousand dollars.

Reports from Stettler, about 110 miles southeast of Edmonton, said

GALE PLAYS
(Continued on Page 2, Column 4)

SHACK DWELLER DISCOVERED SHOT, MURDER HINTED

OWEN SOUND, Ont., May 13 (CP)—Provincial police today studied the Balaclava shack of 72-year-old William Waterton and the pellet-marked body of the recluse in an effort to determine whether Waterson was murdered yesterday or committed suicide.

Waterton's body was found in the shack where he lived alone a mile from Balaclava village and about 15 miles northeast of Owen Sound. Edward Morrison, a neighbor, made the discovery.

Following a post-mortem examination last night, revealing the left lung was punctured by shotgun pellets, Dr. E. R. Frankish of Toronto, Ontario government medico-legal expert, reached here today to conduct a further examination.

A theory Waterton was shot by an intruder was strengthened by the fact the aged farmer had only one arm. It was regarded as doubtful whether he could have fired a shot-gun without assistance. The shot-gun was found within a few feet of the body.

Reports he carried $100 the day before his death were not confirmed. No money was found in his pockets or in the shack by police.

Last Seen Wednesday

Waterton had not lived with his wife and son for some time. They

SHACK DWELLER
(Continued on Page 2, Column 4)

Fear Convention May Mar Old Tradition

Claim Kingston Business Men Justified in Alarm At Prospect of Party's Gathering;; Fear Adverse Publicity in Centenary Year

KINGSTON, Ont., May 13 (CP).—Disapproval of the proposed national fascist convention, scheduled to be held in Kingston, June 30, was expressed by 22 members of Queen's University teaching staff in a letter published today by the Kingston Whig-Standard.

The letter said:

"The undersigned members of the staff of Queen's University, though all fully conscious of the value of free speech, would be grateful for an opportunity of publicly registering their regret that Kingston should celebrate the year of its centenary by entertaining the first Fascist convention.

"The city has a long and fine British tradition which it would be unfortunate to mar by hospitality towards elements which are attempting to take advantage of Kingstons historic traditions for their own purposes.

Alarm Justified

"Kingston business men are justified in their alarm at the prospect of publicity like that which has already done so much damage to the reputation of another Canadian city. We feel that all patriotic Canadians are opposed to this convention and that residents of Kingston are very anxious to express their disapproval.

"We wish to repeat that this is no question of opposing freedom of speech; it's a question of defending our freedom against padlock laws and other more violent and anti-democratic procedures.

"(Signed) H. Alexander, H. M. Cave, W. M. Conacher, H. W. Curran, Archibald Bay, R. O. Earl, H. M. Estall, L. F. Goodwin, T. A. Goudge, C. F. Gummer, F. L. Harrison, D. M. Jemmett, J. L. McDougall, L. A. Munro, G. B. Reed, B. W. Sargent, L. Stavrianos, M. Tirol, R. G. TTotter, C. J. Vincent, P. B. Wade, Walpole.

FIVE POLES START 16,500-MILE DASH

LOS ANGELES, May 13 (AP)—Delayed more than two hours by an early morning fog, five Polish fliers took off in their American monoplane at 1:15 EDT today on the first leg of a 16,500 mile flight to Warsaw.

First stop is Mexico City, 1,620 miles distant. They expect to remain there overnight, then continue non-stop to Panama City in the canal zone.

Their course is down the west coast of South America through Peru and Chile, across the continent to Argentina and northward to Natal, Brazil.

From Brazil, they will fly 1,800 miles across the South Atlantic to Dakar, French West Africa, and complete the remainder of the journey by easy stages.

FROM SOUTH TO WEST

CROYDON, England — (CP). — Imperial Airways has announced transfer of its headquarters from this town south of London to Heston, the air centre directly west of the metropolis.

HOWE UNDER FIRE FOR STRICT LAWS ON RADIO LICENSE

OTTAWA, May 13 (CP).—It will be difficult for radio owners to evade payment of license fees under legislation now before the House of Commons unless the sharp criticism directed at it in the House yesterday causes some amendments rendering it more lenient.

Transport Minister Howe was under fire because of clauses which would make it possible for a collector to obtain search warrants from a Justice of Peace where he suspected an unlicensed radio was being concealed, and which would place the onus on the householder to prove his innocence.

Led by J. Earl Lawson (Con., York South), a number of members of different political leanings argued these clauses were too harsh and that they would create fresh offences, the penalties for which were out of proportion.

Mr. Howe said he would reconsider those clauses which presumed that if a radio was owned it was being used and that the onus would be on the owner to prove it was not being used. In practice no prosecutions were started unless the collector was satisfied the unlicensed set was in use.

A few years ago in the Windsor case of the King versus Gignac, the Government had lost because at that time the onus was on the Government to prove the unlicensed radio was being operated. Other than placing the onus of proof on the owner the regulations were the same as those used by the Conservative Government.

The House divided yesterday's time between agricultural estimates and the amendments to the Radio Telegraph Act. A little progress was made with both.

The Gardiner-Euler Tiff.

Repercussions of the rift widely reported some months ago between Agriculture Minister Gardiner and Trade Minister Euler over the report and recommendations of the committee which studied marketing conditions in Great Britain under

HOWE UNDER FIRE
(Continued on Page 10, Column 3)

Glen Hanes Is 13 On Friday May 13

ONE BOY who will be walking with trembling legs today if he is inclined to be superstitious, is Glen Hanes, 429 Stewart street, son of Mr. and Mrs. Irwin Hanes. Glen is 13 years old today, Friday, the 13th of May.

TRAPPED YOUTH DIES DOWN MINE AS HELP NEARS

Rescuers Fight 4 Hours To Reach Victim Pinned Under Tons of Debris

GERALDTON, Ont., May 13 (CP).—John Harold McAdam's main fear while a rock slide gradually crushed out his life in Little Long Lac Gold Mines was apparently that he had lost an arm or hand.

Rescue workers told of snatches of conversation they had with the 22-year-old Ottawa youth yesterday before they burrowed to where he was entombed and found him dead.

McAdam expressed fear his hand had been torn off when he was plunged 40 feet while at work in the mine and pinned down by tumbling rocks. Dr. J. V. Riches, mine physician, explained severe pain and loss of muscular control might create such a sensation, and when the body was recovered this theory was borne out. A gash over one eye was the only external injury, but the chest wall was crushed.

Rescuers worked desperately but necessarily slowly for four hours before reaching McAdam's body. McAdam talked to them at first but his responses to their words of encouragement stopped later.

Slow, Dangerous Work.

The rescue work was slow and dangerous because the stope in which McAdam was trapped had to be strengthened by timbers and cribbing before the men dared burrow toward him. They feared another slide would engulf the Queen's University student, who worked only three days in the mine, 150 miles northeast of Port Arthur.

J. M. Kilpatrick, mine superintendent who supervised the rescue operations, would say little concerning his part in the task.

"All the men feel the loss of this youngster keenly, and our sympathy goes out to his widowed mother, but aside from that all I can say is that the men had a job of work to do and they did it," he said. "There wasn't anything sensational about the rescue attempt. It was just slow, dogged work, and we all wished it could have been faster."

When the cribbing had been built up sufficiently and a bulkhead established above the spot where McAdam was imprisoned, two men were lowered down the adjoining chute to cut away the cribbing with an electric saw so the youth could be reached and removed safely.

Coroner Dr. W. J. Henry, Jellicoe, ordered an inquest to be held at Geraldton on Friday. A mine inspector's investigation will be required, but no date for it has been set.

Girl Missionary Has 3rd Escape

CHENGCHOW, China, May 13 — (AP)—Miss Pearl Reid of Kingston, Ont., together with three American missionaries and a Briton, escaped injury today when Japanese aircraft bombed Chengchow, a railway centre 275 miles north of Hankow.

Eight bombs hit the Baptist compound, damaging church buildings and causing eight casualties among the mission's Chinese staff. Three bombs hit the Italian Catholic Parma Society Mission, injuring or killing 10 additional Chinese.

It was the third occasion in recent months Miss Reid's life had been endangered in Japanese bombings of her mission.

Red Hot Kansas To Be "Cooled"

KANSAS CITY, May 13.—(AP)—Henry Nangle and Dewey Hughes, State Liquor Control Inspectors, set out today to cool down Kansas City's red-hot 12th street (12th Street Rag.)

"Everything dark on Saturday night at 12 o'clock and at 1:30 a.m. on week-days," was the ultimatum to this "wide open" town.

Strip dancers must go too.

"If they want immoral dancers in New York or Chicago that is their business," Nangle said. "I don't believe the people of Kansas City want them. The night club owners who have them can take this as a warning."

State law empowers the Liquor Control department to regulate entertainment at places liquor is served.

Holland Will Stick To Tulips If Another War Comes

Official Sees Little Sign Of New Strife Unless Czech Issue Boils Over

By J. C. Stark
(Associated Press Foreign Staff.)

THE HAGUE, The Netherlands, May 13 (A.P.). — This little land of the chunking wooden shoes and creaking windmills sees straws in the wind for peace.

But if war does come, she wants to go right on tilling her tulip beds and building up the great dyke system which keeps out the sea for much of the 196-by-108-mile kingdom.

Just as during the Great War, the Netherlands is determined to preserve her neutrality, or what "we prefer to call our policy of independence," a high official close to the Foreign Ministry put it.

"We take sides with none of the opposing groups," this spokesman told the writer, who is on a tour of the land of winding canals.

He thought no country in Europe really wanted war and that "the fact that war has been so near several times in recent years is proof the people generally want peace."

The Anglo-Italian agreement was seen as a favorable sign for peaceful settlement of European problems, and the official viewed also the British move at Geneva to settle the Ethiopian question as a realistic step, in accord with the Netherlands' own proposal several months ago to the Oslo Convention States (economically linked Norway, Sweden, Finland, Belgium, The Netherlands, Denmark, and Luxembourg).

Czechoslovakia he believed to be

HOLLAND
(Continued on Page 10, Column 1)

New Negro Dance Apes Laborers

Memphis, Tenn., May 13 (AP)

A LUSTY NEW DANCE, featuring flying feet and swaying, twisting bodies, made its bid for fame today.

It was born last night, happily enough, on Beale Street—where the "Blues" began as fifty young negroes swayed from step to step of the new "Jubilee Dip."

Observers said their movements were remindful of laborers toiling in delta cotton fields or along the levee, hoisting to their shoulders the cargo from the glamorous packet boats of another day.

REV. STILLWELL RESIGNS

TORONTO—Rev. H. F. Stillwell, for 20 years general secretary of the foreign mission board of the Baptist Church, will resign his post in September to be succeeded by Rev. John McLaurin, now in India, it was announced today.

Record and Forecast of Weather

The Examiner's Barometer
Noon - - 29.16

Peterborough Temperatures

To-day:
6 a.m. - - 41
Noon - - 49
Yesterday:
Highest - 51
Lowest - - 49
One Year Ago:
Highest - 73
Lowest - - 50

Rain during past four consecutive days should not cause undue concern as volume of precipitation May 9 to 12 has been only .58 of an inch, whereas last year from May 5 to 9 the record shows more than double this rainfall, namely 1.19 inch.

Sun—Rises at 4.56 a.m., Sets 7.33 p.m.

Weather Forecast

Lower Lake Region — Fair and somewhat warmer to-day and Saturday; moderate to fresh north-west winds to-day, becoming variable on Saturday.

Georgian Bay — Fair and somewhat warmer to-day and most of Saturday; moderate north-west winds to-day; becoming fresh southerly on Saturday.

Northern Ontario — Fair and a little warmer to-day and most of Saturday, followed by showers on Saturday night.

Ottawa and Upper St. Lawrence Valley — Partly cloudy and cool; light scattered showers. Saturday: Fair and a little warmer.

Lake Superior — Fair to-day, followed by strong southerly winds to-night, with showers over west portion. Saturday: Strong winds, shifting to north-west; cloudy, with occasional showers.

Saskatchewan and Alberta — Strong north-west and west winds; mostly fair and comparatively cool to-day and Saturday.

Quiet Dignity To Feature Visit Of King George To France

No Gaudy Display Such As Mussolini Put On In Rome For Hitler

PARIS, May 13—(AP).—France will give King George VI and Queen Elizabeth of Great Britain a far different reception from the welcome Chancellor Hitler received this month in Rome.

There will be no striking modern illumination, Swastika flags and Fascist symbols when the King and Queen come to Paris, June 28, to pay their first state visit abroad.

Instead, traditions of monarchy and democracy have been maintained in the preparations for the royal visit.

The sovereign's four-day stay will centre around the Foreign Ministry, on the Quay d'Orsay facing the River Seine, where they will occupy the same apartments in which King George V and Queen Mary lived on their visit in 1914.

When Their Majesties leave July 1 by train and boat for London, France will have done everything to offer them a pleasant visit—and to impress on the world that France and Great Britain are better friends than ever.

GAME CAUSES DEATH

CHICHESTER, England — (CP). —Falling on her head during a gymnastic game at Bracklesham Bay, Sussex, Mrs. Marcelle Ballester, 38, suffered spinal injuries which later caused her death.

Shooting A Swan Costs $300

Fort Qu'Appelle, May 13 (CP)

AUGUST ROBILLARD of this district, fifty miles northeast of Regina, has been fined $300 for shooting a whistling swan. Justice of the Peace G. T. Jennings termed the offence a serious one and warned any other offender of the law protecting migratory birds would be dealt with severely.

KING LIKES GOLF

LONDON — (CP). — A nine-hole golf course has been laid out in the grounds at Buckingham Palace. The King is an enthusiastic player and last fall the Windsor Castle course was improved.

Lad, Regular Church-Goer, Robs 100 In Month – Each Good For $5-$15

Los Angeles, May 13 (AP)

DON TEEL attended church regularly. In fact, he visited more than 100 churches between Los Angeles and San Francisco in the past month. From each, he told police and reporters today, he and his partner took small collection funds.

"We worked the churches because they're easy — no one around to poke a gun in your stomach," said the 18-year-old youth. "Sunday night or Monday is the best time — but any day's good for $5 to $15."

Teel was charged with suspicion of burglary. Police claimed they found his fingerprints on the windowsill of a burglarized house.

Bramptonite Suggests Municipalities Trade Boys Cameras For Rifles

Brampton, Ont., May 13 (CP)

ONTARIO municipalities should adopt a plan enabling boys to exchange their air rifles and .22 calibre rifles for inexpensive cameras, Dr. J. C. Stevenson, head of of the Brampton Camera Club, suggested today.

"The idea is not so far-fetched as it may seem," Dr. Stevenson said. "When the plan was tried in the United States youngsters flocked to authorities with weapons of all types and vintage to trade for new cameras."

Hunting with a camera is often more exciting than hunting with firearms, Dr. Stevenson said. Hunting is "merely an expression of an instinct" and cannot be stopped by law, he said.

SALESMAN MUST STUDY PRODUCT KIWANIS TOLD

The salesman is not generally accepted on an equal plane with men of business and professional life, M. S. Brooks, president of the Studebaker Company of Canada told Kiwanians at their weekly luncheon, Friday.

The day will come soon when all that will be changed, the speaker said. The day of the blustering hypnotic-eyed and voiced salesman is gone, and now a man who wants to sell a product must study his job, he pointed out. He traced the development of salesmanship from the early days of barter trading, through the rise of world trade with currency's development.

In olden days newspapers seldom carried paid advertisements in their columns because to advertise one's product used to be considered cheap, he said. People used to think if a man's product was good it would sell itself.

Salesmanship first arose in this country after the Great War, the speaker said. Although there had been salesmen before that time, there was not the intense rivalry and price-cutting that has developed since and made good salesmanship necessary, he defined.

Became Exporters

When the World War broke out Canada, the United States, became exporters rather than importers, while the former great supplying nations had become fighting nations, no longer supreme in trade.

But after the war, when the European countries once more became great producers and sellers, this continent experienced a depression in 1921, he said. "That's when high pressure salesmanship came into being." That struggle fo world trade is still going on, and the companies in this land have never been able to make the profits of European countries.

He believed the day of the high pressure salesmanship is going and will soon be a thing of the past. Canada and the United States are going through a period of "settling down" to tradition and reputation, to a system like that of old England.

Sell By Reason

The salesman of tomorrow is going to have to sell by reason, by showing the worth of their goods, the speaker said. He forecast that the good salesman of the future will not be just an "order taker", but a man who has studied his business thoroughly and efficiently.

A motor car is the third biggest investment the average man makes in his life, he said. First comes the business, then the home, then the car. He said auto salesmen must, therefore, be able to explain the car thoroughly if he is to be successful. No man will make such a purchase without known the car's abilities.

A physician must spent years in training before he can practice his profession, and many more in efficient work before he establishes himself, yet a salesman used to think all he had to have was a "gift of gab" and a hypnotic eye, he said. "I would rather have a trained salesman any time than a born one, because the latter will usually get you into trouble at some time or another," he declared.

The biggest job in training salesmen is to get them to plan their time, the speaker said.

Prospecting, telling, showing, convincing, closing sales form the basis of teaching salesmanship, he said.

Broadens One's Life

People should look upon salesman in a different way than they do now because the wel-informed salesman can broaden the life of every man and woman. He pointed to the rise in appreciation of the insurance agent during the past 20 years, when he used to be considered a sort of "pest," Mr. Brooks related.

Contrary to general opinion people do not buy from their friends, he said. Statistics show that 85 per cent. of sales are made in larger cities after five calls by a salesman; the other 85 per cent. of the salesmen's time is spent trying to convince their friends to buy, he maintained.

A study of what the average car-owner wanted revealed, surprisingly, he said, that the first requirement was style, then comfort, low upkeep, good performance, and last of all, safety. This was the finding of the firm in "Facts Incorporated."

Experiences Related

The speaker was introduced by Charles Elliott, who related his experience with the motoring industry. Mr. Brooks was born in Port Elgin, in Bruce County, and was educated in Western Canada, where he received an extensive training in practical mechanics. After an early association with the Canadian Fairbanks-Morse Company in Saskatoon, he then gained more diverse experience by lecturing on automobile mechanics in the winter and selling cars and tractors at retail and wholesale during the more clement months of the year.

In 1921 Mr. Brooks joined the Ford Motor Company of Canada, Ltd., and shortly thereafter was sent to Australia with one other to investigate the feasibilities of setting up manufacturing operations on that continent. After a short trip to Canada, he returned to Australia as General Service Manager of the newly-formed Ford Motor Company of Australia.

The Studebaker Corporation of Australia attracted Mr. Brooks' capabilities in November of 1926. He was first made Sales Manager and later Managing Director. Following this, he returned to the United States and Canada, where he served as Assistant Sales Manager of the Studebaker Corporation of Canada, and as Manager of Retail Branches for the Studebaker Corporation of American in South Bend, Ind. In August of 1933, he resigned this post to join the Chrysler Corporation of Canada as a sales executive, where he remained until he returned to Studebaker of Canada in the fall of 1934 as Vic-President and General Manager. He was elevated to the Presidency of the corporation in December, 1937.

Jacob Low moved a vote of thanks, extended to the speaker by L. J. Pettit, president of Kiwanis. Mr. Pettit asked for a full attendance at next week's meeting, when plans for the club's fall activity will be discussed. There will be no speaker, and the meeting will take the form of a discussion as to what activity Kiwanis will enter, and every member should be present, he said.

Dog Brings Tea Master Forgot

LINDSAY, Ont., May 13.—(CP)—Joe McConnell admitted Thursday the latest stunt of his police dog, Buddy, had set him back on his heels. But he had a squad of grocery clerks to back up the story.

Buddy heard Mrs. McConnell tell Joe to bring the morning paper and a pound of tea from the corner grocery. He trotted along to the store with his master.

Joe remembered the paper and forgot the tea—but Buddy had a better memory. Joe was leaving the store when Budy dashed back and grabbed a pound package of tea from a shelf.

J. K. HUGHES

Chevrolet and Oldsmobile Dealers

WILL BE OPEN ON

SUNDAY, MAY 15

With complete facilities in Service and Parts Departments for all makes of cars and trucks. Supplying service for:

J. J. DUFFUS CO.
CHAS. H. ELLIOTT
FOLEY & WILSON
GILLESPIE GARAGE
HOOD AND CUMMINGS MOTORS
HOWSON MOTORS
LILLICO MOTORS

(Peterborough Automobile Dealers Association)

KINSMEN CLUBS MEET IN TORONTO

TORONTO, May 13.—Canadians must draw upon the rich pioneer traditions of self-reliance and common-sense of the past to aid in solving the problems of the present. Hon. Eric Cross urged last night at an inter-club meeting of Kinsmen Clubs of Central Ontario in the Royal York Hotel.

"Our constitution is still a good one," Mr. Cross argued. "You can't change the social order by changing the constitution. The way to bring the necessary changes is through improved leadership in public affairs and by an increased and more intelligent interest on the part of all the people in the solution of our problems."

Mr. Cross thought education, in the widest sense of the word and including the influence of church, service clubs and the home, was an important factor in building a better Canada. The far-too-common belief that "the world owes me a living" was a false one, he contended, and suggested that every man owed it to the State to use his full physical strength and mental equipment to the best of his ability in the effort of making a living.

Hal Rogers, founder of the Kinsmen movement, spoke briefly. Addresses also were given by National President Robert McGillis, Max Kirby, Banty Bantick, Bruce Whitside, Alex. Elliott, M.P.P., Controller W. J. Wadsworth and William Austin.

FUMES IN TANK KILL THREE MEN

MOOSE JAW, Sask., May 13. — (CP).—Total of deal from asphyxiation in a sedimentation tank at the sewage disposal plant stood at three to-day. William Munro, 60, died in hoshpital late last night.

An inquest into deaths of Henry Clarke, 46, and A. J. Warren 42, adjourned last night after the jury viewed the bodies. Coroner Dr. J. M. Hourigan presided.

George Paul, 65, was in hospital and reported in fair condition. All four men, affected by the fumes yesterday morning, were married. Clarke was the father of three children.

Warren, overcome by the fumes, was noticed in the tank by Clarke, who informed the plant chief, William K. F. Durrant, and the latter telephoned for a doctor, while Clarke returned to the tank to aid Warren.

When Durrant reached the tank he found Warren, Clarke, Paul and Munro all inside. Fire Department members were summoned, and, working with gas helmets, carried out the men but Clarke was dead. Warren died three hours later in hospital.

Three members of the Fire Department were affected by the fumes, W. Judkins, Carl Hinman and Bert Quinn receiving medical attention.

CRASH IN SLEEP COSTS DRIVER $10

(Examiner Correspondence.)

TWEED, May 13—A car driven by Keith Garbutt, Belleville, left the road south of Bethel Church on Sunday morning at four o'clock, breaking off a telephone pole and tearing down about one hundred feet of fence. The vehicle was badly wrecked. Fortunately, the two occupants, Garbutt and Oscar Rath of Sulphide, escaped with a few bruises and minor hurts. The pair were proceeding north at the time of the smash. Garbutt informed Chief Constable J. Clair Hayes, who investigated, that he fell asleep, permitting the car to leave the highway.

The driver appeared before Magistrate J. L. Lloyd in police court at Northbrook on Wednesday and after pleading guilty, paid a fine of $10.00 with additional costs.

200-POUND CLOCK

TAVISTOCK, Ont., May 12—(CP). —A huge grandfather clock, weighing 200 pounds and standing nearly nine feet in height, has been loaned to the Tavistock public library and stands on exhibition there in memory of its builder, the late John Kemp of Tavistock. Kemp constructed five of the huge timepieces as a hobby.

LARGE MEAT EATERS

The British, with an average consumption of 140 pounds of meat a year, are Europe's greatest meat-eaters, statistics indicate.

MORE ABOUT— MAGISTRATE

(Continued from Page 1)

ers in the Tramping Lake district, south of Battleford, Sask. They were the pioneer settlers of what is known at Wilkie, Sask. Mr. Gee worked in the Lands Title Office in Regina in the winter months, and after securing the patent for the homestead accepted a position with Mackenzie, Brown & Co., Regina, as student-at-law. Hon. G. H. Brown, who was later Lieutenant-Governor of Saskatchewan, was one of the partners of the firm. After arduous night studies Mr. Gee was successful in passing the examination set by the Board of Examiners of the Law Society of Saskatchewan, and was admitted to the Bar in July, 1914. He practiced his profession in Shaunavon, in the Swift Current country, remaining there until 1927. In Shaunavon he held the position of Crown Prosecutor for eight years in the Judicial District of Cypress, and held other prominent positions in the public life of the province. He was chairman of the Board of Educaton for six years and also a member of the executive of the Secondary School Trustees' Association, of Saskatchewan. A paragraph from the book of "Pioneers and Prominent People of Saskatchewan," reads "Ephraim A. Gee, Crown Prosecutor Judicial District of Shaunavon, was born in Haldimand County, Ontario, in 1879, a son of Hiram and Barbara (Hoover) Gee. Married Irene Scholes, 1919, and has two daughters. Comes of Empire Loyalist stock; family settling in Lincoln County in 1786. Came West in 1903 . . Solicitor for R. G. Dun & Co., Union Bank, Beaver Lumber Co., Citizens' Lumber Co., U.S. Fidelity Co., Masonic Order and I.O.O.F."

Six years ago Mr. Gee came to Lindsay and took over the legal practice of J. Bradford. Two years later he was appointed Junior Magistrate for District No. 8, succeeding G. A. Jordan. He has filled this position with rare distinction. During his four years' tenure of office only one decision rendered by Mr. Gee has bee reversed by the Court of Appeal. He takes a keen interest in all activities pertaining to the public weal and enjoys the respect and esteem of all classes. Mr. Gee's chief hobbies are floriculture and gardening.

MORE ABOUT— GALE PLAYS

(Continued from Page 1)

almost every telephone pole on the 10-mile stretch between that town and Erskine was down. Many outbuildings were toppled and brick chimneys smashed. Farmers said not much damage was done to crops as the ground was moist and in good condition.

Barn Rails Off

A large barn was picked up four miles west of Camrose, about 65 miles southwest of Edmonton, carried across railway tracks and dashed against telegraph lines.

In downtown Calgary signs and awnings were ripped from their frames and fences were knocked down in residential districts. Motorists were forced to drive with lights on when dust clouds cut visibility to a minimum.

The storm extended beyond Alberta. Northern Saskatchewan was affected, Saskatoon reporting a severe dust storm followed by an hours' refreshing rain.

AGED MAN STARTED FINAL LAP OF TRIP

The mystery in regard to aged Edward Neill was solved Thursday afternoon when the police got in touch with the Haliburton constable and found that Neill was expected by a man named Pringle who runs a summer resort near Lochlin.

Neill at one time owned a farm in that district and is well known to a number of residents there. He was on his way from Ottwa to visit the Pringle place when apparently he suffered a partial loss of memory here and instead of transferring from the C.P.R. station to the C.N. R. when he arrived early Wednesday morning wandered off.

Police put the old man on the C.N.R. train today in charge of the conductor and arrangements were made to have him looked after during his wait of several hours in Lindsay and on his arrival at Lochlin.

A small suitcase he had been carrying with him when he arrived here and which in his confusion he had left at a house on Water street north was recovered by the police, the householder telephoning the police station as soon as she heard about the old man's plight.

MORE ABOUT— SHACK DWELLER

(Continued from Page 1)

lived on a nearby farm.

Morrison said he last saw Waterton alive Wednesday evening. Waterton was working on a new chicken house about 100 yards from his shack.

When his neighbor did not appear outside his house yesterday Morrison became concerned and decided to investigate. He found the body and called police. Waterton had been dead several hours before the discovery, it was established.

Coroner Dr. A. B. Rutherford of Owen Sound had the body removed to an Owen Sound funeral home. He said date of an inquest would be decided after Dr. Frankish concluded his examination.

Police inquiry was conducted by Provincial Inspector Clem Jordan of Kitchener.

AN ENVIABLE RECORD

Railroads of the United States and Canada have transported billions of pounds of dynamite, black powder and other explosives without the loss of a single life.

Peterborough Automobile Dealers Association

ANNOUNCEMENT

Re Sunday Closing

Commencing Sunday, May 8th, all automobile dealers, with one exception, will be closed on Sunday. The dealer remaining open will give service to owners of all makes of cars and trucks, for which purpose a complete staff in service and parts departments will be on duty. This arrangement applies to the following garages:

J. J. DUFFUS CO. — Buick and Pontiac
FOLEY & WILSON — Nash and Lafayette
GILLESPIE GARAGE — Chrysler and Plymouth
HOOD & CUMMING MOTORS LTD. — Ford and Lincoln
J. K. HUGHES — Chevrolet and Oldsmobile
LILLICO MOTORS — Dodge and DeSoto

The co-operation of the motoring public is requested so that mechanical staffs may enjoy Sunday leisure

CHEESE PRODUCERS CASH SENT ABROAD CLAIMED WASTED

OTTAWA, May 12.—(CP)—Money spent by the Cheese Producers Association for marketing abroad was of no use to the dairy industry of Canada, T. A. Thompson (Con. Lanark) told the House of Commons yesterday. He declared the money might better be spent on production in Canada. The government already had good marketing agencies abroad.

Success of Canadian cheese in the Old Country depended on its quality and its availability in quantities to meet market needs. For 60 years the Eastern Ontario Dairy Association had served the industry well in improving production and quality. But its grant of $1,500 a year had been withdrawn.

Cooperation between the Ontario Agriculture Department and the Federal Department had not been of the best in the interests of the cheese industry.

The Ontario government had permitted organization of the Cheese Producers Association which collected a fee on the production to finance its activities and received a $5,000 annual grant from the government.

$38,000 Fees in 1938

In 1937 the Cheese Producers' Association had collected $38,000, Mr. Thompson said, and so far as what was spent for markets abroad, "Not one dollar was of any use to the dairy industry."

R. M. Warren (Lib. Renfrew North) protested against any efforts to prevent farmers co-operating in the sale of their own products. The farmers were making a contribution to the organization of five cents a hundred pounds of cheese produced.

The Renfrew North member accused Mr. Thompson of trying to prevent this cooperative movement as a selling organization which he believed was a step in the right direction.

The House, in committee, was considering an item of $50,000 for marketing services administration in the estimates of the agriculture department. The item carried.

ROBERT IRWIN IS FREED BY JURY

TORONTO, May 13 (C.P.). — Rearrested as he walked from a courtroom where he had been acquitted on a charge of murdering Mrs. Nora Thormin, Robert J. Irwin to-day faced a charge of deserting his six children at Gananoque, Ont.

Sworn out by Gananoque authorities prior to his arrest on February 27 on the charge of murdering the 50-year-old woman with whom he lived, the desertion warrant was served last night on Irwin as he was assisted from the courtroom. Court officials said he would be held in custody pending disposition of the charge.

Mrs. Thormin died in hospital here the night of February 27. She had walked into the hospital the previous day and had been treated for a fractured jaw and internal injuries. Irwin, who gave the woman a blood transfusion, testified she had suffered the injuries in a fall from a bed in their home.

Irwin, whose wife died recently, wept when the verdict was announced by a jury which had been out for three hours. Mr. Justice George A. Urquhart, in his charge to the jury, said the evidence did not justify conviction of a murder charge. "What you have to consider is the question: Was the accused too drunk to form the intent to commit the crime?"

BIG WHEAT CROP AID TO BUSINESS

Prospects of a big wheat crop in Western Canada will become a substantial and timely stimulus to business, was one of the encouraging reports Alderman G. N. Gordon gained from his visit to Ottawa Thursday with a deputation from the City Council.

"I was talking to members from nearly every province, Liberals, Conservatives and Progressives, and the consensus of their opinions was confidence that if weather conditions continue favorable during the growing months the West is going to have a big crop," Ald. Gordon said. "They told me conditions were never better for this season of the year, that there is abundant moisture, and farmers are building up hopes for something like an old-time harvest. Reports from the East were equally encouraging, and although it is admitted that Canada is feeling the effects of the recession in industry and business in the United States, it is felt that we are going to see a decided improvement as the year advances. Western grain promises to be a real factor this year in restoring business confidence throughout the country."

Alderman Gordon said he was informed that orders for munitions and airplanes from Great Britain and France would also have a helpful effect in some parts of Ontario and Quebec.

ARCHAMBAULT HOLDS OWN

TORONTO, May 13 — (CP). — Mr. Justice Archambault of the Quebec Superior Court, chairman of the Federal Penitentiaries Commission, was operated on in the Toronto General Hospital yesterday for a leg ailment, and his condition today was said to be quite satisfactory.

PUPILS MUST PASS CAR TEST

Before a student at George Washington High School, Indianapolis, can get a diploma, he or she must pass a driving test administered by the city police.

Cheese Quotes Produce and Livestock

ONTARIO GRAIN

Approximate prices track shipping point—Wheat, 74 to 76c; cats, 41 to 43c; barley, 52 to 54c; corn, 68 to 70c; rye, 58 to 60c; buckwheat, 60 to 62c; malting barley, 54 to 56c; milling oats, 41 to 43c.

TORONTO FEED PRICES

Following are the approximate prices quoted for feed in ton lots, packed in bags (delivered f.o.b. Toronto): Bran, $28; shorts, $29; middlings $31; corn $39.50; flax, $73; cottonseal meal, $40; linseed oil cakes, $51; tankage, $62; salt in blocks, 50 pounds, 50c.

MONTREAL FLOUR AND FEED

Cash grain: No. 1 Northern wheat, $1.26⅛; No. 2, $1.23⅛; No. 3, $1.18⅛; No. 3 C.W. oats, 56⅞c; No. 1 feed oats, 54⅞c; No. 3 C.W. barley, 67½c; per bushel, basis track, Montreal ex-store corn being "in bond."

Spring wheat flour—First patents, $7.20; second patents, $6.70; bakers' patents, $6.50; per barrel, in 98-lb. jute bags, delivered Montreal freight points.

Winter wheat flour. — Choice grades, in carlots, new, to arrive, per barrel, $3.80 to $3.85; choice grades in broken lots, new, to arrive, per barrel $3.90 to $3.95.

White corn flour.—Per barrel, in jute bags, delivered to the trade, $4.20 to $4.40.

Millfeed. — Bran, $28.25; shorts, $28.25; middlings, $33.25; per ton carlot quantities, delivered in Montreal freight points.

Brewers dried grain, wholesale, $26 per ton; retail, $28 per ton.

Rolled oats, bag of 80 lbs., delivered to the trade, $3.15, which includes sales tax.

Baled hay.—Extra No. 2 timothy, $11.50; No. 2 timothy, $10.50; No. 3 timothy, $9 per ton, f.o.b. Montreal.

MONTREAL PRODUCE

Prices held steady on Montreal open produce markets.

Butter was quoted at 28 to 28½c a pound for No. 1 in carlots or less, with lots to retailers at 28½c for solids, 29c for No. 1 prints and 28½c for No. 2 prints. Receipts: 411 boxes.

Graded egg shipments in carlots or less were 24c a dozen for A-large, 23c for A-medium, 22c for B, and 21c for C. Receipts: 968 cases.

Cheese was 14⅝ to 15c a pound for Ontario white and colored. Receipts: 512 boxes.

Potatoes.—Quebec white, No. 1, 80's, 55c; N.B. Mountains, No. 1, 80s, 57 to 60c; P.E.I. Mountains, No. 1, 90's, 85 to 90c; Florida No. 2, bushel, $1.85; South Carolina, barrels, new, $6 to $6.25; Bermuda, No. 1 crates, $2.

TORONTO CHEESE

TORONTO, May 13 — (CP). — Wholesale cheese prices were steady to-day, with dealers buying large, colored, paraffined and government grades at 15½ cents.

Wholesalers offered cheese to retailers at the following prices:—New, large, 16c; twins, 16¼c; triplets, 16½c. Old, large, 20c; twins, 20¼; triplets, 20½. Medium, 19c; twins, 19¼c; triplets, 19½c.

TORONTO POULTRY

TORONTO, May 13 — (CP). — Wholesale poultry prices were unchanged to-day.

FRUIT AND VEGETABLES

TORONTO, May 13 — (CP). — Wholesale prices on fruit and vegetables supplied by White and Co. to-day were unchanged with the following exception:

Maryland and Kentucky strawberries, Aromas, 25 qt. to case, $6.

TORONTO PRODUCE

TORONTO, May 13 — (CP). — Wholesale prices (United Farmers Co-operative Co.) to-day were:

Eggs.—Grade A-large, dozen, 20c; grade A-medium, 19c; pullets, 17c; grade C, 16c.

Churning Cream.—No. 1, lb., 28c; No. 2 lb., 26c.

Butter.—No. 1 solids. lb., 28c; No. 2 solids, 27c; No. 1 prints, 29c; No. 2 prints, 28c.

Potatoes f.o.b. in Toronto.—Ontario, 45 cents.

Mill Feed.—Bran, 28; shorts, 29; middlings, 31.

TORONTO LIVESTOCK

Receipts at Union Yards yesterday.—Cattle, 230; calves, 180; hogs, 460.

Cattle prices drifted a little lower in slow trading on Toronto Livestock Market yesterday. Hogs and calves held around former levels, while no sheep or lambs offered. Days cattle holdover was about 50 head.

Butcher steers and heifers sold at $5.25 to $6.60. Good cows were $5 to $5.50, with canners and cutters from $2.50 to $3.50. A few good butcher bulls reached $4.75.

Calf receipts were generally common to medium quality, prices ranging from $4 to $5.50. Some good calves brought $7.50 to $8.

Off-truck bacon hogs closed at $10.

Representative Sales Yesterday

Heavy Steers.—1, 1330 lbs., $7; 7, 1080, $6.75; 3, 1100, $6.25.

Light Steers.—1, 1040 lbs., $6.75; 16, 910, $6.50; 1, 1030, $6.50; 7, 970, $6; 6, 900, $5.50; 1, 780, $5.25.

Heifers.—1, 950 lbs., $6.75; 4, 930, $650; 8, 780, $6.25; 1, 950, $6; 1, 780, $5.50.

Cows.—3, 1160 lbs., $5.50; 1, 1150, $5.25; 2, 1200, $5; 3, 1160, $4.75; 2, 1100, $4.50; 2, 1100, $4.25; 2, 950, $4; 1, 890, $3.50; 1, 1070, $3.25; 3, 890, $3; 3, 950, $2.50.

Bulls.—1, 1550 lbs., $4.75; 1, 1480, $4.50; 2, 1305, $4.40; 2, 1135, $4.25; 1, 970, $4.

Fed Calves.—2, 730 lbs., $7.50; 1, 640, $6.50; 8, 650, $6.40.

Veal Calves.—1, 200 lbs., $8; 2, 150, $7.50; 1, 200, $7.85; 12, 180, $7; 2, 140, $6.50; 37, 140, $6; 2, 150, $5.50; 88, 130, $5.25; 8, 180, $5; 27, 110, $4.25; 6, 115, $4.

ONTARIO HOGS

TORONTO, May 13 — (CP). — Bacon-hog prices were steady at reporting markets to-day:

Liveweights—Hull, $9.50; Peterborough, $9.65; Brantford, $9.75; London, $9.50; Chatham, $9.25; Stratford, $9.65.

Dressed-weights. — Barrie, $13.00; Hull, $13.00; London, $12.70; Kitchener, $12.70; Chatham, $12.60; Stratford, $12.70; Peterborough, $12.75.

MONTREAL POULTRY

Poultry prices quoted here to-day: Milkfed A, 6 lbs. up, 31c; B, 6 lbs. up 29c. Selects, A, 29c; B, 27c. Fowls, 6 lbs. up, 21 to 22c. Turkeys, 10 lbs up, A, 26 to 27c; B, 24½ to 25c; 10 lbs. down, A, 24 to 25c; B, 22 to 23c. Poultry prices nominal.

WINNIPEG GRAIN.

Reports of severe dust storms in Saskatchewan to-day induced scattered local short-covering on Winnipeg Grain Exchange. Wheat futures closed 1¼ to ¼ cent higher. May $1.16⅜, July $1.05½ to ⅝, and October 88⅝ cents.

Volume of trade was small as prices for the greater part of the session moved within a narrow range.

The July option slumped a cent on Southern selling, but the May and October held steady with reports drifting in of continued damage in the Oklahoma Panhandle winter wheat area.

Liverpool finished ⅜ to ⅛d lower. Buenos Aires at noon was ⅞ to 1 cent down.

Yesterday's Quotations.

Futures:

Wheat—	Open	High	Low	Close	Prev. Close
May	115¼	115⅞	114¾	115⅛	115¼
July	106½	106⅝	105¼	105⅜	104⅜
Oct.	88½	88¾	87¾	87⅞	88⅝
Oats—					
May	49	49⅞	49	49⅞	48⅞
July	45⅞	46½	45¾	46½	45¾
Oct.	39⅛	40¼	39	40¼	39⅛

MARKET QUOTATIONS

Quotations Complete To Closing Time

Toronto Stocks

Leeming and Leeming

	High.	Low.	Close
Abitibi	185	170	185
Abitibi Pfd	17¼	16¾	16¾
Beauharnois	3½	—	—
Bell Tel	161	160	160
Brazilian	11⅝	11¼	11¼
Brews & Dist	5-5⅝		—
Brew Corp	185	180	185
Brew Corp Pfd	17½-18½		—
Bakeries	12½-15½		—
B A Oil	20⅛	20	20
B C Pow A	28-29		—
Build Prod.	45-47½		—
Burt F N	15-18		—
Can Bud	6¼-8		—
Can Bread	3-3⅜		—
Can Cement	9½-10¼		—
Can Car & F	12⅛	12	12
Can Dredge	26½-28		—
Can Malting	30½-33		—
Can Pacific	6⅛	6	6⅛
Can Alc A	3⅝	3½	3½
Can Alc B	3½	—	—
Can Oil	10-13		—
Cockshutt	8⅝	8½	8½
Con Smelt	57	56½	56½
Can Canners	4½-5		—
Dom Bridge	30A	—	—
Dis Seagrams	13½-13⅞		—
Dom tSores	5-6¼		—
Ford A	17¼	17⅛	17¼
Fanny Farmer	17⅛-18¼		—
Cons Gas	183½	183	183
Gyp L & A	5⅛	5	5
Gen. Electric	150-178		—
Gen. Steel W.	5⅝	5½	5⅝
Ham. Bridge	5⅝	5⅝	5⅝
Honey Dew	40-55		—
Imp. Tobacco	13⅞-14¼		—
Imp. Oil	17	16⅞	16⅞
Int. Pete	26⅜	25¾	26⅜
Int. Utitu. A.	5-7½		—
Int. Util. B.	60-80		—
Laura Sec.	63-66½		—
Loblaws A.	22½	22¼	22½
McC. Front.	13	12¼	12⅝
Mont. L.H. & P.	29-29⅝		—
Massey-Harris	6⅝	6⅝	6⅝
Massey-Haris Prfd.	41⅜	41	41⅜
Nickel	47½	46¾	46¾
Page Hersey	89¼-90		—
Press. Metals	13-14		—
Rogers Maj.	3¼-3⅞		—
Stan. Paving	2-3		—
Shawinigan	20⅝	20¼	20⅝
Steel of Can.	65	—	—
C .Vinegars	15⅝	15½	15½
C. Wineries	2½-3¼		—
Westons	10¾	10½	10½
Walkerville Brew.	1¼-1½		—
Walkers	39	38½	39
Walkers Prfd.	18⅝	18¼	18⅝

Toronto Mining

Biggar and Crawford

	High.	Low.	Close.
Acme Oil	8-10½		—
Ajax Oil	20-30		—
Aldermac	46	43	43
Anglo-Huron	315-345		—
Arntfield	20-22		—
Bankfield	75	74	74
Brown-O	53½	52½	52½
Base Metals	33½-36		—
Beattie	108-110		—
Big Missouri	35	—	—
Bobjo	10	—	—
Bralorne	875-895		—
Bidgood	27¾	—	—
Buffalo-Ank	15⅝	15¼	15¾
Bunker Hill	13	12	12
Can Malart	96	—	—
Castle Treth	68	—	—
Cent Patricia	245	—	—
Chromium	55	—	—
Dalhousie Oil	40-56		—
Dome Mines	55¼	54¾	55¼
East Malartic	162	—	—
Eldorado	241	236	239
Falconbridge	590	580	590
God's Lake	45	43	43
Goldale	18½	18	18
Francouer	34-37		—
Gillies	17	16⅛	17
Harker	10	—	—
Jacola	18	—	—
Gunnar	70½	10	70
Hard Rock	225	221	221
Hollinger	13¼	—	—
Howey	25¾	—	—
Hudson Bay	26½	—	—
J-M Cons	14	—	—
Kirk Hudson	85	82	85
Kirk Lake	106	—	—
Kerr	192	188	190
Lakeshore	49½	49	49¼
Lapa	46	43	46
Leoel Oro	7⅛	7	7
Leitch	76-80		—
Laguna	34-35		—
Little Long L	420	—	—
Macassa	445	—	—
McIntyre	40	39¾	40
McKenzie R L	104	103	103
MacLeod	365	355	355
McVittie	21½	21	21
McWatters	48½	45	46
Mining Corp	180	—	—
Moneta	212	208	210
Noranda	61½	61¼	61¼
North Canada	28-31		—
O'Brien	365	360	360
Omega	44½	43	43
Pamour	355	—	—
Paymaster	46	45	45
Pend-Oreille	161	160	160
Perron	137	135	137
Pickle Crow	460	450	460
Pioneer B C	300-310		—
Premier	196	195	196
Powell	210	196	200
Preston	90	76	87½
Read Authier	290	—	—
Red Lake G S	21	20	20
Reno	52	—	—
Shawkey	22	20½	20½
St Anthony	13	—	—
San Antonio	124-128		—
Sherritt Gordon	111	110	110
Siscoe	222	216	220
Stadacona	60	—	—
Sudbury-Basin	230-255		—
Sullivan Cons	97	96	97
Sylvanite	320	315	315
Sladen	119	116	117
Tech-Hughes	460	—	—
Toburn	205-225		—
Ventures	495	485	485
Waite-Amulet	141	140	140
Uchi	164	163	163
Wright-Harg	755	750	755
Jellicoe	47	—	—

New York Stocks

Biggar and Crawford

	High.	Low.	Close
Amer. Can.	88⅛	87½	87½
Amer. Smelting	38⅜	—	—
Amer. Tel. & Tel.	133	131½	131½
Amer. Rolling Mills	16⅜	—	—
Anaconda Copper	28½	27⅞	27⅞
Balt. & Ohio	6¼	6	6½
Bendix Avn.	11⅜	11	11⅜
Bethlehem Steel	48½	47¼	47⅝
Briggs	18½	—	—
Canadian Pacific	6⅛	6	6⅛
Columbus Gas	7¼	6⅞	⅞
Cons. Gas	25⅜	24⅞	25⅜
Dupont	103½	101	101
Elect. Bond & Share	8¼	—	—
Gen. Electric	36¼	35	35½
Gen. Motors	31¼	30⅛	30⅛
Goodyear	19⅛	18¼	18¾
Int. Harvesters	57½	56½	56½
Inter. Nickel	47¼	46⅜	46⅜
Mont. Ward	32½	32⅛	32¼
Nash Motors	7⅝	—	—
N.Y. Central	13⅝	13¼	43¼
North American	21⅛	20	20⅜
Pack. Motors	3⅝	—	—
Penn. Ry.	17¼	16¾	16¾
Radio Corp.	6	—	—
Standard Brands	7¼	—	—
Std. Oil of N.J.	49	48½	48⅝
Studebaker	4½	—	—
South. Pacific	13½	12¾	13⅛
Union Pacific	65⅜	—	—
U.S. Steel	45¼	4½	45
Westinghouse	79	77⅛	77⅝
Yellow Cab	11⅜	11⅝	11⅝

RAIL UNIONS TO MEET

SASKATOON, May 13—(CP). — A meeting of delegates from railway unions from every terminal in Saskatchewan will be held here May 29, called by a provisional provincial committee to discuss setting up a permanent committee aimed at co-ordinating opposition to any unification of Canadian railways.

Grain Quotations

Leeming and Leeming

CHICAGO.

	July	Sept.	May
High	79¼	80	82
Low	77⅞	78⅜	80¾
Close	78⅜	9⅜	81⅞

WINNIPEG.

	July	Sept.	May
High	105⅞	88⅜	116½
Low	104⅜	87⅜	114⅞
Close	105⅝	88⅜	116⅝

Hog Quotations In Peterborough

FRIDAY, MAY 13

Canada Packers quote:

Hogs — Live (delivered), $9.65 dressed weight, $12.75.

No. 1 sows, 3c off bacon prices.

Cream—No. 1 (off truck), 28c; No. 1 (delivered), 29c,

Special, 2c per pound premium to 45c.

Butter—Prints, No. 1, 30c; No. 2, 29c. Solids, No. 1, 29c; No. 2, 28c.

Eggs — Large, 18c; mediums, 16c; B grade, 14c; C grade, 12c.

Dealers quote:—

Fall wheat, 75c; barley, 50 to 60c; buckwheat, 55c; rye, 60c; oats, 40 heldto 45c.

The 211,000,000 acres set aside for U.S. national forest equal the combined areas of Great Britain and France.

Quick, Private

LOANS

$50 to $500

without co-signers or endorsers

Rates authorized by Special Act of Dominion Parliament

12 Months to Repay

Call or phone for complete information

CENTRALIZE AT CENTRAL

CENTRAL FINANCE CORPORATION

Room 13, Kresge Building
355 George Street
Peterborough · Phone: 1703

Tune in CFRB—6:00 to 6:15 p. m

3 BRITISH GROUPS DEMAND INQUIRY ON AIR DEFENCES

LONDON, May 13.—(CP)—The government, having disclosed intense interest in Canada as a source of military airplanes, and its intention of building Royal Air force strength to 3,500 first-line planes by 1940, prepared today to meet new criticism of its air rearmament program.

Government spokesmen in both Houses of Parliament yesterday parried attacks on air defence measures, centred particularly around charges Britain has fallen far behind Germany as a producer of military craft.

The government's majority in the House of Commons defeated a Liberal motion of censure on the air ministry by a vote of 299-131 but there were a number of Conservative abstentions.

After the debate—in which Canada loomed large—three motions were tabled demanding an inquiry into the state of Britain's air defence. One was by a group of 20 government supporters headed by Winston Churchill, Conservative; one by the opposition Liberals and one by Labor.

Government Agrees

Faced with this triple demand, the government acquiesced, setting May 19 as date of the fresh debate. Prime Minister Chamberlain was expected to speak then.

Earl Winterton, chancellor of the Duchy of Lancaster and air ministry spokesman in the House of Commons, stressed the possibility of building up a "war potential" in Canada. Several members referred to the value of having the Dominion as a centre where planes can be constructed in absolute security.

British factories, members said, ran the risk of being destroyed early in any war. But factories in Canada would continue to provide the all-important supply of airplanes that several members said would assure victory. Such fresh supplies were termed a psychological factor of tremendous importance.

Lord Winterton said one of the main objectives of the party of experts in North America was to investigate the possibilities of a Canadian supply.

PIONEER PASSES

SHAKSPEAR, Ont., May 13 (CP).—Alexander McTavish, 77, a member of one of Shakespear's pioneer families, died Wednesday on his farm near here. He was a prominent breeder of thoroughbred livestock.

IT'S LAWN AND GARDEN TIME!

MAKE OUT-DOOR WORK A PLEASURE

A successful garden needs proper cultivation, and to work your garden without wasting too much time, you must have efficient Gardening Tools. Let us show you the new styles of Cultivator Hoes, Weeders, Rakes, Forks, Shovels and other devices which will make gardening a real pleasure to you, as well as ensuring the utmost returns.

5 lb. pkg. 50c
10 lb. pkg. 80c
25 lb. pkg. 1.75

BUY AND SAVE

PRATTEN HARDWARE
396 George St. Tel. 2710

Royal Party Inspects Exhibit

Opening the Empire exhibition at Glasgow, their majesties, the King and Queen, remained for 15 minutes in the Canadian pavilion although cutting their visit to other pavilions to as little as two minutes. The royal party is shown, ABOVE, as it left the Canadian exhibit during the inspection tour of the exhibition.

Minneapolis Dogs To Be Muzzled

MINNEAPOLIS, May 13—(AP).—Minneapolis' 6,500 dogs must be muzzled tomorrow—a threat of rabies began the trouble—and harness makers today were panting.

Big dogs, little dogs—even docile, toothless ones—must observe the city health order designed to check rabies. Durable, binding muzzles, stretch-proof and drip-proof, were decreed for the properly equipped pet.

Sixteen positive cases of rabies prompted the six-month ban on biting. Nine suburbs were included in an additional ruling from the state livestock sanitary board.

Perspiring harness makers slashed at hides as they struggled to catch up on orders for the special muzzles. Two dollars was the going price of a regulation muzzle for short or long snouted dogs.

OBITUARY

MRS. WESLEY FALLIS
(Examiner Correspondence.)

MILLBROOK, May 13—The community lost one of its well-known and highly-respected citizens in the death of Mrs. Wesley Fallis, which occurred on Monday, after some months of illness.

Mrs. Fallis was born in Clarke Township seventy years ago, and was a daughter of the late Mr. and Mrs. William Potts, her maiden name having been Elizabeth Jane Potts. She was a life-long resident of this part of the county, and previous to coming to Millbrook to live five years ago, when her husband decided to retire from an active agricultural career, they had made their home on the Fallis Line, where practically all of her married life was spent.

Mrs. Fallis was a faithful and active member of the United Church, but previous to her marriage had been brought up in the Anglican communion. Besides the bereaved husband, the immediate surviving relatives include one daughter, Mrs. Edward Armstrong (Evelyn), of Millbrook, and one son, Clifford, on the Fallis Line; also one sister, Mrs. William Palmer, and one brother, Walter Potts, both of Elizabethville.

The funeral took place on Wednesday at 2.30 p.m., from her late residence, Queen street, Millbrook, Rev. A. L. Sisco and Venerable Archdeacon Simpson conducting the service. The pall-bearers were William Palmer, William Sulley, Bert Dawson, Stewart Fallis, Alexander Potts, and Austin Sutton; interment was in the family burial plot at Gardiner's Cemetery.

A COMPLETE JOB

TORONTO, May 13 (CP).—Safe-crackers who entered the Warburton Motorcar Salesrooms here last night not only got away with a safe containing between $400 and $500 in cash, but they took a car to carry it away in. A radio was also stolen.

DIVORCE MEASURE RUNS INTO DELAY

OTTAWA, May 13 (CP) — The McMeans bill which seeks to widen the grounds for divorce has slipped back a stage. Just when everything appeared all set to give the bill its third reading, a motion by Senator John T. Haig (Con. Winnipeg) shot the measure back into committee of the whole yesterday.

This was not accomplished without considerable protest. Attention was drawn to the fact there was no modern precedent for referring a bill, which had been reported from a standing committee, back to a committee of the whole. However, lack of precedent was less potent an argument than government leader Dandurand's dictum that the senate was master of its own procedure.

Mr. Haig's purpose was to have re-inserted in the bill a sub-section which the standing committee had deleted. This was to the effect that no petition for divorce could be entertained until after three years from the date of the marriage.

Tied up with this was another item on which Senator Haig insisted. It was that, notwithstanding this restriction, the powers of provincial courts as they now exist should not be interferred with. He wished these courts to continue to entertain petitions for divorce, regardless of the date of marriage, where an appellant sought dissolution on the grounds of adultery. In both cases the senator was successful.

When next the committee discusses the bill it will have before it a proposal by Senator W. K. Hugesson (Lib. Montreal), aimed at getting round the difficulty as to whether or not the bill infringes provincial jurisdiction. This arises in those sections dealing with "nullity" of marriages. Mr. Hugesson yesterday voiced doubts on the validity of those sections.

He suggested they be transferred from their present position in the bill and, with the term "nullity" deleted, inserted in the section which treats of causes for divorce.

Ireland Forbids Wood To Speak

TORONTO, May 13—(CP)—W. H. Ireland, president of the Ontario Conservative Association, today informed R. C. Wood, secretary of the committee for conservative action, that he would not be allowed to address the Ontario executive meeting tomorrow.

Mr. Ireland explained that Friday's meeting of the executive would be fully occupied with selection of delegates for the coming Conservative convention at Ottawa.

Mr. Wood has been demanding an Ontario meeting for election of new officers before the federal convention at Ottawa in July.

Yesterday's Deaths

By The Canadian Press)

New York.—Mrs. W. D. Herridge, 48, wife of the former Canadian Minister to Washington and sister of Rt. Hon. R. B. Bennett, Conservative party leader and former prime minister.

Paris.—Prince Joachim Murat, 52, direct descendant and namesake of the man Napoleon made King of Naples in 1808.

Zagreb, Yugoslavia. — Dodgan Pavlu, Czechoslovak minister plenipotentiary.

Ottawa—Mrs. Edwin L. Sanders, 75, retired instructress in voice culture at the Dominion Conservatory of Music.

New York—Rear-Admiral William Woodward Phelps, 58, served 48 years in the United States navy and veteran of two wars.

Rome.—Senator Luigi Rava, 77, former mayor of Rome.

Ottawa.—Mrs. Florence Caesar, 56, wife of Charles V. Caesar, managing director of E. B. Eddy Company.

Montreal.—Joseph R. Gariepy, 58, prominent Montreal architect.

MILLBROOK

HIGHWAY TO RUN THROUGH VILLAGE

(Examiner Correspondence.)

MILLBROOK, May 13. — Cavan Council met in regular session on Wednesday, Reeve Arthur Wood presiding and all members present.

Communications: From the Clerk of Hope Township regarding boundary account.

From the Chief Engineer of municipal roads, advising Council that no gasoline tax refund is being allowed on gasoline used in road-making machinery.

From E. A. Summers, advising Council of the date of the annual weeding meeting held in Cobourg on May 15.

From the legal department of the Department of Highways, giving Council official notice of the assumption of the highway from Highway 28 to the boundary of Ontario County by the Ontario Government.

From the Counties' Road Superintendent with a copy of the revised statutes governing the driving of tractors on the counties' roads.

Colonel J. W. Odell, I.P.S., addressed Council asking them to take up with the Councils of Manvers and Clarke the question of repairs on the boundary road leading to the school house in S.S. No. 18, as the Department had intimated that, unless this was done, the school would have to be moved to another site.

Shield-Brown: That the Reeve be instructed to sign cheques for the following orders (carried):

Road repairs: L. Hibbard $53.70, Ray C. Finlay $6.80, R. A. Wood $25.20, F. Hootan $4.40, J. Armstrong $24.20, R. Matchett $2.40, F. Bigelow $16, B. Sharpe $14, S. Pritchard $8, H. Tully $7.40, D. Olan $13.60, V. Jones $10.20, J. H. McKnight $9.20, R. I. Fallis $29.20, W. Finney $13.60, I. W. Larmer $9, H. Argue $4.50, L. H. Gibson $44.50, J. W. Perrin $31.60; W. A. Jakeman $26.75, Ingot Iron Company $45.05, A. Tinney and Son $4.85, Ira Lowe $7.60, F. Ballantyne $42, D. Smith $21.60, H. Lang $200, H. Braithwaite $150, G. M. T. Davis $180; Mirror-Reporter, 1st quarter printing account, $37.50; Telephone Co., account, $4.44; treasurer, Port Hope, account, relief, $6.35; R. W. Lough, account, relief, $16; H. A. Fallis, expenses to good roads convention, $10; T. G. Shield, mileage and expenses to Toronto, $12; H. A. Fallis, expenses to Toronto re maintainer, $2; J. Smith, expenses to Toronto re maintainer, $2; Council pay $30 (two meetings), committee work, Reeve $6, Councillors Smith $2, Fallis $2—$40; J. N. McGill, clerk, $37.50.

The Council adjourned, to meet again on June 1 at 10 a.m., as a first sitting as a Court of Revision on the assessment roll of 1938, and a regular meeting of the Council will be held on the same date.

BLOSSOM QUEEN CROWNED

GRIMSBY, Ont., May 13—(CP).—Florence Stevens, "Miss Stoney Creek", last night was crowned blossom queen of the Niagara Peninsula by Hon. P. M. Dewan, Ontario Minister of Agriculture. Miss Stevens was adjudged the most beautiful of entrants from Port Dalhousie, Grantham Township, Merritton, St. Catharines, Thorold, Beamsville, Grimsby, North Grimsby, Saltfleet, Stoney Creek and Hamilton.

INSPECTS 4,000 PUMPS One policeman in Perth, Australia, wants a rest, for he has to inspect 4,000 gasoline pumps throughout the state every year, keeping him on the road practically all the time.

Japan's tea crop last year weighed 119,795,200 pounds.

GET A BETTER USED CAR THAT'S *Guaranteed*

Here's your safeguard

There's plenty of action on your Ford Dealer's used car lot these days. People who aren't ready for a new car yet are getting an R & G car as the next best buy. It's a good idea for you to go to your Ford Dealer's tomorrow. Look over the fine cars with the R & G label on the windshield. R & G means renewed and guaranteed. It stands for a car that's safe to buy. And here's why: R & G cars are the pick of the season's trade-ins on the fast-selling 1938 Ford V-8. They've been renewed for appearance, upholstery and mechanism. They carry a two-day money-back guarantee and a 50-50 thirty-day warranty against mechanical defects. They're economical on gas, oil and service . . . will give you thousands of miles of enjoyable, modern motoring . . . and are priced low! A wide range of all popular models and makes helps you to pick the very car you want. Look for the R & G label.

USED CARS & TRUCKS — RENEWED R&G GUARANTEED — ALL MAKES — MONEY-BACK GUARANTEE

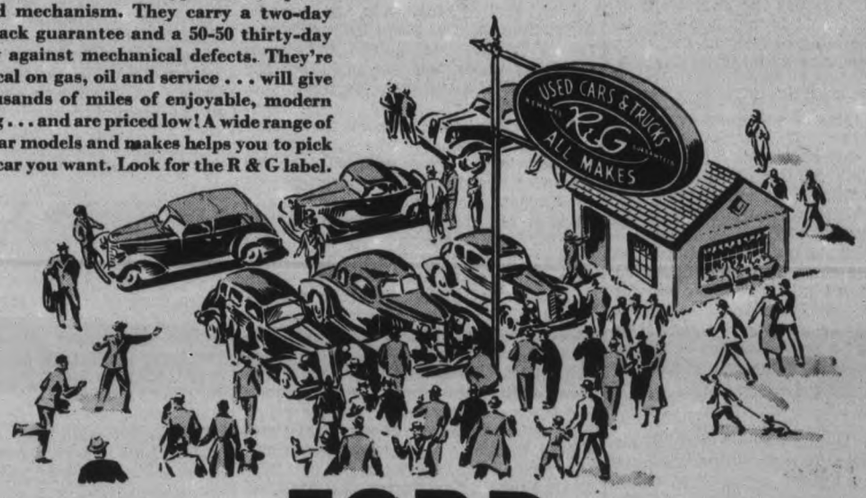

SEE YOUR **FORD** DEALER

Hood & Cumming Motors Ltd.
George and King Streets — Sales and Service — Phone 2460

SNAPSHOTS ARE SURE SHOTS WITH MY NEW KODAK

Step up your picture-making skill with one of these newer cameras

EVERYBODY nowadays is going places with finer, keener cameras—bringing back better pictures than ever before. Your skill steps up the minute you get your hands on a camera that has the new refinements.

And it's a great satisfaction to carry a camera that's as modern in looks as in action.

Look over the five beauties shown here. Your dealer has these and others to show you—Kodaks as low as $5; Brownies from $1.25.

In Canada KODAK is the registered trade mark and sole property of Canadian Kodak Co., Limited, Toronto, Ontario.

Kodak Junior Six-20 SERIES II (f.6.3)
makes snapshots early or late, regardless of most weather conditions. Opens at the touch of a button, closes at the touch of a one-finger release. Eye-level and waist-level finders. Pictures, 2¼ x 3¼ inches. Price, $14.50 . . . Kodak Junior Six-16, Series II (f.6.3)—for 2½ x 4¼-inch pictures, $16.25.
$14.50

The snapshots you'll want tomorrow—You must take today

$20.50

$2.75

Six-20 Brownie Junior
reduces picture taking to its simplest terms . . . "load, aim, shoot." Reliable Meniscus lens. Rotary shutter with "snap" and "time" actions. Two large finders, decorative metal front. Picture size, 2¼ x 3¼ inches. Price, $2.75 . . . Six-16 Brownie Junior, for 2½ x 4¼-inch pictures. Price, $3.25.

$9.25

Jiffy Kodak Six-20 SERIES II
box-camera simplicity plus the style of the latest folding model. Touch one button—"Pop"—it opens. Touch another—"Click"—it gets the picture. Twindar lens, up-to-the-minute refinements. For pictures 2¼ x 3¼ inches, $9.25 . . . Jiffy Kodak Six-16, Series II, for 2½ x 4¼-inch pictures, $10.25.

Kodak Senior Six-20 (f.6.3)
gives you the scope of a fine lens plus shutter speeds up to 1/100 of a second. This means you can make snapshots in almost any kind of weather, "stop" most action. Body shutter release minimizes camera movement. Optical direct-view finder. Styling that's up to the minute. For 2¼ x 3¼-inch pictures. Price, $20.50 . . . Kodak Senior Six-16 (f.6.3), for 2½ x 4¼-inch pictures, $23.

Ciné-Kodak Eight
the economy movie maker—brings home movies within the reach of almost everyone. It's a real movie camera—simple, dependable, compact, easy to carry. Gives you 20 to 30 black-and-white movie scenes—each as long as the average newsreel scene—on a roll of film costing $2.60, *finished, ready to show.* And it also makes movies in gorgeous full colour with Kodachrome Film. $39.50.

$39.50

SAVE MONEY
Buy 'blue coal' now

LOW MAY PRICES WILL SAVE YOU MONEY ON EVERY TON

Phone us to-day

J. E. A. FITZGERALD ESTATE
Phones 110 - 111
H. B. TAYLOR & SON — Phone 209
W. SCOTT CO. LTD. — Phone 264w

The Examiner

The Peterborough Examiner, published each evening by Peterborough Examiner, Limited. Office: Hunter and Water Streets, Peterborough, Ont.

Subscription Rates: 15c per week in City of Peterborough delivered by carrier; $6.00 per year by mail to outside points.

Members: Canadian Press; Audit Bureau of Circulation; Canadian Daily Newspaper Association; Empire Press Union; Ontario Provincial Dailies Association.

H. L. GARNER, Managing Director.
A. B. KENNEDY, Managing Editor.

TELEPHONE 1600.
Private Branch Exchange to All Departments.

FRIDAY, MAY 13, 1938

What Recognition Means

The League of Nations has recognized the King of Italy as being the Emperor of Ethiopia. So the struggle between Italy and Ethopia will go down in history as another example of where the lion and the lamb laid down together but only the lion got up.

There was not a united British Empire front in favor of recognition. The spokesman for New Zealand was bitterly opposed, and said it meant a return to the law of the jungle, and he might have added that a good deal of what goes on in the world today is of the same type.

It is difficult to explain just what the term "recognition" means. The conquest of Ethiopia is something which has been completed; it is something which cannot be undone. Recognizing that which has been done is not the equivalent of approving of it. It is merely an act to recognize the King of Italy as the ruler of Ethiopia at the moment, and that's what he is.

Refusing to sanction such recognition would be a form of gallantry extremely late in arriving. If international gallantry had desired to become assertive then the time for such assertion was months ago when Italy was moving her army into Ethiopia for the known purpose of conquest. The nations were willing that Ethiopia should be sold up the river because none of them desired to become plunged into a war to prevent such an outcome. Having stood back then it would be no sign of strength to come forward now and refuse to recognize that Italy had conquered Ethiopia.

Getting to Work

The figure is only an estimate, but an interesting one. This way—the Institute of Transport figured out several years ago that due to traffic hold-ups in London there were 13,500 hours lost each day. Individuals might be delayed 10 or 15 minutes each, and the total of the delays made that impressive figure, 13,500 hours per day.

London's traffic is rather slow-moving at best, but it is well regulated considering the width of some of the streets and the manner in which they twist and converge. With increased traffic the number of hours lost per day may be even higher now.

But leave it at the old figure, and allowing 300 days in the year when one might be working, it would mean a total hour-loss for the year of 4,050,000. And that in turn means 506,000 working days of eight hours each. That of course would have little bearing on the actual time which the people would spend on getting to and from work, the total of which in a city the size of London would amount to millions of hours per year.

Something Wrong With Him

A young man residing in London, Ont., wants a wife. He says so, and has done his saying in a letter addressed to the mayor of Windsor. He states he is the possessor of $13,000, that amount of money having come to him from the estate of his father. He seems to have had little success in London as he admits he cannot get acquainted with the girls there. Just how hard he has tried we have no way of knowing and of course we have no information on the technique he employs All we know is what we read in the papers—he wants a wife between 19 and 21 years of age and he has $13,000.

The wife seeker does not say whether or not he could get out and earn another $13,000 if his present money was spent; he does not mention whether he is tall or short, fat or lean, Roman nosed or with one like a button. Just that he has some money and wants a wife between 19 and 21.

We suspect there's something wrong with him. He's facing one of the oldest problems in the world, that of going forth and finding for himself a wife. They are to be had and thousands of men who did not possess $13,000 have secured 'em in the past and made a fairly good job of it too. We haven't much patience with a man in a city of some 80,000 people writing off to the mayor of some other city to come to his assistance. If he can't go out on his own hook in London he would probably be a washout in Windsor.

Arbor Day Once More

The Bar River correspondent of the Sault Ste. Marie Star writes:

"Friday the pupils of our school recognized that it was Arbor Day and enjoyed the usual hike to the rapids for fish, after having done their share of cleaning and improving about the school grounds".

That of course sounds like a pleasant enough Arbor Day. It was never done that way on the Tenth Concession. Going to school that morning one carried either a hoe, rake or spade according to instructions from school and also according to which of the trio of implements could be located on the morning in question. There was never a great deal of joy in the work because the trustees came that day and they always liked to see the hole used for the pitcher's box in the back yard filled up.

Generally there were a couple of trees planted. As a rule the teacher did not know how deep a tree hole ought to be so some of the excavating was liable to be like the first stages of a new well. After the trees had been planted the scholars stood around in a circle and sang "The Maple Leaf Forever," although it might have been a young elm or a bit of jack pine that had been planted. Then some of the trustees would be likely to have a few words to say to the scholars telling of the success some of those had met who used to go to school on the Tenth. But they always emphasized the fact that success waited only for those who stood head of the class and paid attention generally, so at that early day it was made apparent that success was something which had a formidable barrier in front of it.

There never was any fishing party such as they had at Bar River because Mud Creek was the closest body of water and the fish never seemed to take to it. Generally on Arbor Day school was dismissed an hour earlier, and as the trustees were still there it was necessary to start straight home. Which meant getting home an hour earlier and getting started at the chores that much sooner.

Responsibility Is There

What sort of censorship can there be for radio addresses given by people who feel themselves competent to discuss anything under the sun including the policies of the various governments of the world?

That is what the Canadian parliament has been discussing. The broadcasting business in Canada is controlled by the Canadian Broadcasting Corporation, and the Corporation in turn is responsible to parliament. The government can fire and hire the members, so in that way it becomes a matter of parliamentary concern when addresses are given which deal with the affairs of other governments. If broadcasting were a private enterprise in Canada it would be a different matter.

Censoring broadcasts under such auspices is different from trying to censor the press. Newspapers know the rules; they understand what comment can and should be made; those who furnish and publish articles in newspapers are fully aware that they are responsible for what they say, and for that reason they generally attend to their own censoring before the printing is done.

Free speech is a good theory when operating a radio station if the people who are going on the air have a fair enough understanding of the responsibility which is attached to free speech. If broadcasting is done under the auspices of the Canadian government then that government cannot very well shake itself free of the involved circumstances which may arise if a radio address has in it unwise and harmful criticisms of the policy of some government with which the people of Canada are on friendly terms.

The "Big Shots" Were Absent

There was one of those unsigned letters in the mail this morning, and by all good rules of the office it should have been tossed in the waste paper basket. There are times when a person grows interested in a letter and then wonders why the writer did not sign a name. Often enough these people seem to be twisted in their views and they write without having asked questions or secured facts. If one had nothing else to do it might be interesting enough to have a chat with them and discover if they think as they write, and if so why they write.

Today's letter had this in it:

"The subsidized press today fears to tell the truth and it says just what its financial task masters tell it to say. Perhaps it is the way for you fellows to play safe when going through hard times for you know the big shots won't let you down so hard that you will fail".

We were looking over some statistics the other day which came from the central office of the Canadian Press, and there was a comparison of membership between 1917 and the present. In 1917 there were 117 daily papers in the membership. We believe we knew personally nearly all the representatives from those papers who used to attend the annual meetings; they came from the Pacific to Atlantic and all the way between. In 1917 there were 57 papers in Ontario and Quebec alone, but today there are but 42. In the Dominion instead of 117 members there are now but 89, and a little simple arithmetic shows that is a decrease of 28 newspapers.

We do not believe there was one newspaper publisher in that entire list who wanted to go out of business, nor would there be any of them who would have gone into an amalgamation if he could have kept his paper going so it would return him a living. But when this decrease of 28 was taking place the "big shots" who are said to subsidize the press were not in evidence. They were not coming forward to the publisher who was turning the key in the door for the last time and saying "Courage brother." Nor were they marching in like the hero in the play who saves the old homestead by placing a sack of gold on the kitchen table. Perhaps we should pay no attention to an unsigned letter which talks about the "big shots who won't let you down," but we can't help feeling that if the writer of the letter knew anything at all about newspapers and the way in which they are conducted he would not have written it at all.

Only One in Town Now

There was photograph published in the Stratford Beacon-Herald showing members of the cast which presented a comedy "Al Martin's Country Store" in Listowel 28 years ago. We know nothing of the excellence or defects of the presentation, although Marjorie Lucas writing in the Stratford paper from Listowel attests it was a success.

Now and then we get the idea that a village or town is a place of fixed residence. We know people in cities come and they go, but we are apt to think of folk in lesser places as staying fixed. Truth seems to be the older ones may but the younger ones do not. There were 32 taking part in that performance in Listowel 28 years ago, and they all belonged right there. Today there is but one lone member of that cast residing in Listowel. The present addresses of those people range from Ontario to Western Canada and to United States.

Strange too how even a close-knit town like Listowel forgets. In the search for the names of those in the picture we notice this: "Rear row: First four unknown." We have not the least doubt that the "first four" in the back row were all well known 28 years ago. Four men they are. They lived in the town; they appear to all be of the age where they would be working. They were of the sort which take part in local affairs, and yet within 28 years they are classed as "unknown" in the town which they must have known so well. These players of Listowel were for the most part young folk, so it must be the world outside calls them from the towns and they respond to the beckoning hand. But that is rather a striking illustration—32 in the cast of a play given 28 years ago, and but one lone actor in Listowel today.

NOTES AND COMMENT

Col. George A. Drew says he is speaking as an individual Conservative. That seems to be the trouble with the party these days—it is all individual.

Free speech over the air is said to be threatened. But then there does not seem to be anything free about the radio in Canada anyway.

With snow and frost damaging Ontario's crops in May, there does not seem to be any reason why folk in this country should find the summers unduly long.

T. L. Church M.P. says every person has been mentioned for leader of the Conservative party except J. P. Morgan, Mahatma Gandi and Charlie McCarthy. And, might we add—T. L. Church.

German government has bought the house in which Hitler lived as a boy and will make it a national memorial So far at least the Chancellor has not voiced any violent objections to the scheme.

Leaders of the movement for votes for women in Quebec state that they see success near. At any rate they cannot be charged with an noticeable lack of optimism.

One good thing about Thursday's weather is that we did not have the same brand a year ago when the coronation of King George VI was loyally observed.

The Ottawa Government has informed the House that it does not know how many slot machines were imported into Canada last year. The answer is simple—too many.

Toronto police say Queen City drivers are the best in Ontario. They should not judge outside motorists however by the drivers who happen to visit Toronto. They probably do a lot of speeding trying to get out of the place.

The magistrate at Sarnia, after listening to evidence in a case of drunk driving, was moved to remark "There must be something done about this." Say what you like about magistrates, but we still claim this Sarnia man was quite original.

WORRIED

(By A. R. K.)

¶ Wee Angus puzzles now and then, when he looks on the world of men, he don't know what to do; when he grows up to be a man, he wants to do the best he can, when schooling days are through.

¶ And he likes staying on a farm, knows everything about the barn, with farming he's no fault; but Uncle Jed says if he farms, and has to fix his sheds and barns, he'll never earn his salt.

¶ The man down at the barber shop, says that he works an awful lot, Wee Angus talks with him; the barber's always poor he said, and he can't save and get ahead, his purse is always slim.

¶ The man who ran the corner store, he operates the place no more, nor is he working yet; Wee Angus heard him tell one day, how folk got goods and wouldn't pay, and he is sunk in debt.

¶ The man who drives the baker's rig, told Angus that his pay's not big, and he works quite a lot; the man where he buys all his shoes, has nearly always got the blues, says trade is not so hot.

¶ So Angus really wants to know, just how he'll ever make it go, he'd like to have a plan; I tell him just to learn a lot, and keep on livin' like he ought—and do the best he can.

Our Statesmen At Their Labors

(Official Parliamentary Reports)

WHO PAYS THE TAX?

Mr. DUNNING: That is after cost of production.

Mr. BENNETT: I say that is included in the cost of production.

Mr. DUNNING: No.

Mr. BENNETT: Excuse me; it is. When the Minister of Finance says that fixed charges are not included in the cost—

Mr. DUNNING: I did not say that. Income tax is on earnings, after the cost of production has been met.

Mr. BENNETT: Surely, but the manufacturer has to make allowance for these taxes in fixing the price at which he is to sell if he is to make a profit. Does anyone suggest that when I go to sell my goods I have not to consider the tax I have to pay on my earnings?

Mr. DUNNING: Income tax is in a different class from the other taxes.

Mr. BENNETT: It is a tax on profits that are shown. If no profit is shown, no one need be concerned; but if he makes a profit, the state taxes him fifteen per cent.

Mr. DUNNING: Fifteen per cent. of the profit, which is determined after production costs.

Mr. BENNETT: I include that as part of the selling price if he is going to make a profit. We have the same view, but the minister desires to express it in another way. I am not going to get into a partisan discussion. I put it to you: As a matter of business what would you do? Suppose you were an executive, a member of a board of directors; suppose you had your own business; what woud you do?

Mr. TUCKER: I would not raise prices. I would sell less goods if I raised prices.

Mr. BENNETT: If the hon. member would not raise prices, then he would continue to have a loss and he would be bankrupt at an early date. Surely the hon. member realizes that if you continue to sell for less than your cost of production you are going to be bankrupt at an early date.

◇ ◇ ◇

1 OR 2 OR 3 OR 4

Mr. STEWART: I was discussing more particularly subsection 2 of section 1, which has not been passed, surely.

Mr. DUNNING: Oh, yes; section 1 is passed.

Mr. STEWART: It was not passed, as I understand it. Subsection (2) was not read and was not passed; certainly not.

Mr. DUNNING: I do not want to hurry matters, but I was under the impression that section 1 had passed. If the hon. friend wants to revert to subsection 2 of section 1, I shall not object.

Mr. ROWE (Dufferin): There was a misunderstanding there. Only subsection 1 passed, I think.

Mr. STEWART: Subsection 2 did not pass at all.

The CHAIRMAN: I called clause 1 and clause 1 was carried. Then I called clause 2, and we are now on clause 2, "Deceased farmers."

Mr. STEWART: If that is your interpretation of it, Mr. Chairman, we shall have to ask you to read what you propose to pass because you read paragraph (d) and stopped when you called it, and paragraph (d) has nothing whatever to do with the matter under subsection 2 section 1. It is not a clause at all; it is section 1.

Mr. DUNNING: Perhaps I may facilitate matters, though I think the Chairman proceeded in the normal way in considering the clauses of a bill. I think it is for the committee to indicate to the chair if they desire to have the subsections of all sections dealt with separately. This session I do not think that has been done very frequently. However, I have no wish to limit discussion, and if it is your wish, sir, I am quite content to revert to section 1 for the purpose of considering what my hon. friend has to say with respect to subsection 2 of that clause.

Mr. STEWART: And also subsections 3 and 4.

Mr. DUNNING: Does my hon. friend desire that the committee carry each subsection of each section?

Mr. STEWART: Certainly. I think that is the usual way.

Mr. DUNNING: It is rather unusual, but I shall not object, Mr. Chairman.

The CHAIRMAN: Very well; the committee will revert to section 1, subsection 2.

TOWN OF MADMEN.

(Detroit News)

IN GHEEL, Belgium, one person in five is said to be mad. The insane are everywhere. You meet them in the street, in the train, in the public houses. But they are not ostracized or regarded as in any way strange. This is not surprising, because the town gets its principal source of income from them. Madmen come from all over the world to live in Gheel and the insane of Belgium nationality who are too poor to keep themselves are supported by the state. There is scarcely a family that does not have a madman boarding and rooming with it. The lives of the insane are regulated and controlled by the municipal authorities—yet there is surprising freedom and lack of restraint. Once in a while, perhaps Napoleon may meet Washington but even such an awkward situation as that is easily and peacefully settled over a glass of wine.

MUST BOOKS BE READ?

(Liverpool Post)

THE COLLECTOR of books need not fear the challenge that is sure to be made, sooner or later, by his skeptical ecquaintances: "Have you read them all?" The first idea he ought to get out of his head is that he must only buy books for immediate reading.

"The charm of a library," said that devout book lover, the late Arnold Bennett, "is seriously impaired when one has read the whole or nearly the whole of its contents."

Bennett confessed that he had hundreds of books he had never opened, and which, perhaps, he never would open. But he would not part with them. He knew they were good, and as he gazed on them, he said to them, "Some day, if chance favors, your turn will come. Be patient!"

WE CAN SEE THEM

Mother: "It was wrong of Vivien to let that young man take her out so far. They aren't even in sight."

—Humorist.

• The Caterpillar War Is Here

(By Mrs. Joseph Hamilton, Lakefield)

REFORESTATION plan is a great improvement to bring to materialization especially to be beneficial for future generations, but it would be most beneficial for the present generation as well as for future generations to preserve the forests and plants we now have.

Right now we have in Ontario a silent but most evident forward march of a very destructive pest. There are millions of tent caterpillars beginning their drive against the existence of valuable trees and plants.

Unless immediate action is taken to curb the tent caterpillar epidemic especially fruit trees, as well as many other types of trees and plants will be destroyed by these pests. And who wants such wiggly creeping worms crawling over your lawn seats and vines to give more annoyance. Travel where you may, you will find these pests dominating the growth of many types of trees and plants. At present they are chiefly found on apple, maple, thorn and cherry trees.

My experience in destroying the pests has been experimental but persistent. I do know it can be done with little cost, constant efforts and relentless patience. So why let a little worm destroy in a few weeks what it has taken years to develop? Some may suggest spraying, some may say cut the effected branches, carry to a certain place and burn but the spraying method cannot be used by everyone; the next method may shake the caterpillars from the bough thus scattering them without destroying all. I have been working at this project for a week. In that time I have added to previously gained knowledge the facts concerning speed of growth, persistence in development and various other facts which assures one of the extent of their destruction as well as speed in waging their war.

For masses formed high on branches, I found this the most sure method of destroying the pests. Wrap an oil soaked cloth around the end of a pole, light the cloth and hold the torch around the web which incloses the mass. It must be held around it a lengthy time to destroy all within the web for if held there only a short time you will find those on the outer surface act as a fire proof insulation for others nearer the center. If the flame is there only a short time and you open the mass you will find many uninjured. Many will fall to the ground so to kill them there should be that portion of surface burned. The masses formed low enough to reach easily. I wrapped paper around the web, set fire to the bottom part in order to burn all as they fell. There are few that will be alive when they fall from such treatment. All fallen ones should be killed. If the mass is near the ground, I used kerosene by pouring it on the mass then set fire to the mass. Caution must be used to prevent spread of fire. For you must remember there are more ways than one to kill a dog so likewise there may be great destruction by your carelessness.

Many may say, "Oh that is such a job so why bother." We have travelled through the devastated western provinces of Canada and through certain western states of the U. S. when we travelled for many miles without seeing a green blade of grass, a live tree or any other living plant but where dead thistles rolled in heaps ahead of a car while the dust and sand blew high over the barren land. These conditions were partly brought about by such pests as the grass hopper. Our province has been blessed so we could shake our produce by sending surplus food to such devastated areas thus giving to our people a slight impression of what a pest epidemic can cause to any province.

You will find the task of exterminating them is a fascinating one at times, but more often a disgusting and disappointing one, yet the more you work to destroy them the greater your interest for by so doing you better realize the speed, extent and certainty of their destructive battle against plants and trees dear to us. Are you going to be a citizen with knowledge, strength and power, yet let this little insignificant pest wage a winning battle against the property in our province? If you don't kill them they will destroy in a few weeks the valuable trees it has taken years to produce. Get out today, while you walk or travel you will find these pests are waging a battle camparatively unmolested. This war can be checked by the co-operative work of school children, scouts, farmers, select groups or individuals, but if not checked in time it may be a serious problem for the government to take action and battle. Why leave it for the government for in any event it is costing greater sums of money the longer the war as not waged. It is much cheaper to prevent than to cure it is cheaper to find fruit in your property than to buy from neighboring provinces. Protect the trees we now have before they are destroyed. Co-operation and immediate action of all property holders is necessary to obtain results and eradicate the pests. Just figure for yourself—God alone can make a tree, but think what you can do to save it!

• "Haven't Got Time To Do It"

(Chatham News)

"I'D LIKE TO, but somehow I don't seem to get time."

Ever heard that phrase? If you haven't you have not listened, for it's in constant use. With all the hustle and bustle, this seems to be getting more and more an age of "I haven't time."

At every social or public function nowadays, the chairman almost invariably announces that "Mr. So and So 'phoned me that he regretted exceedingly that another engagement made it impossible for him to attend."

Men don't seem to have time to spend an evening at home with their families; women don't seem to have the time for the same motherly care of their children that mothers had a generation ago.

The business and professional world has got to the stage where there seems to be time for nothing but chasing the elusive dollar. Time was, and that not so many years ago, when a funeral in the community was a sign for drawn blinds, and a large turn out at the obsequies. Now a great man or a financial pillar must fall in our midst before the work-a-day world takes much notice. Many of the finer and nobler sides of human nature are being blurred and spoiled because "we haven't time" to do those things which bring out and develop the finest traits of character.

It will be noticed, however, that people find time for the things they want to do most, and if they are losing sight of the finer things of life it is largely because material interests are paramount.

These people that "never have time," are losing the best in life. They'll have to take time to die some day.

MERCY KILLING.

(Michigan Catholic)

GEN. JOHN PERSHING'S recent recovery and that of Pope Pius XI over a year ago should give pause to the advocates of euthanasia or "mercy killing".

Both of these illustrious men are old and both have been so ill that all hope for their rallying again had been abandoned by the world.

According to the proponents of euthanasia, they should have been relieved of their sufferings by a "merciful" medical potion. If the "mercy killers" had had their way, these famous leaders would now be dead and buried.

The God Who gave them life decreed otherwise—in spite of the opinion of expert physicians. Now both gentlemen are enjoying fairly good health. In fact, the Holy Father has done a tremendous amount of work very successfully for a whole year since his recovery. His great service to mankind during this critical twelvemonth would have been lost —if a Godless, brutal theory had been applied.

Hard To Believe How Time Flies

MAY 13

1908: A. G. MacKay, Ontario Liberal leader addresses big meeting in Norwood.

Fred Simpson, local Indian Marathoner is mentioned as a likely member of Canada's next Olympic team.

Rev. C. C. Davidson leaves for London England to attend the Pan Anglican Congress.

Sergeant-Major Brittain of the 57th Regiment is competing in three contests at the military tournament in Toronto.

Notice of registration for the Ontario elections is published by The Examiner.

1918: Judge Huycke says that petitions do not have much weight with the military service exemption tribunals.

Lieut. Gordon S. Matthews addresses Young People's Society of Murray Street Baptist church on life at the front.

Special machinery for the Bonner-Worth Company ordered in 1916 and held up by the war has not yet been delivered.

Lieut. Lorne Cann of Smith township is presented with a wrist watch before leaving for overseas.

Council will seek to induce Hydro Electric Commission to have freight in Peterborough drawn by street cars.

1928: Sister St. Edward, one of oldest members of the community of St. Joseph here is dead.

Fish and Game Association say bass and lunge are being sold here by poachers.

George A. Gillespie has placed over 80 Old Country men and boys on farms in the district this year.

Rev. Dr. R. C. Blagrave tells Rotary Club there is neither victor nor vanquished in modern war.

Dumbells ninth springtime revue is booked for the Grand.

A Bible Message For Today . . . .

BRETHREN, my heart's desire and prayer to God for Israel is, that they might be saved. For I bear them record that they have a zeal of God, but not according to knowledge. For they being ignorant of God's righteousness, and going about to establish their own righteousness, have not submitted themselves unto the righteousness of God.—Rom. x: 1-3.

◇ ◇ ◇

This I say therefore, and testify in the Lord, that ye henceforth walk not as other Gentiles walk, in the vanity of their mind, having the understanding darkened, being allenated from the life of God through the ignorance that is in them, because of the blindness of their heart: who being past feeling have given themselves over unto lasciviousness, to work all uncleanness with greediness.

But ye have not so learned Christ; if so be that ye have heard him, and have been taught by him, as the truth is in Jesus: that ye put off concerning the former conversation the old man, which is corrupt according to the deceitful lusts; and be renewed in the spirit of your mind; and that ye put on the new man, which after God is created in righteousness and true holiness.—Eph. iv: 17-24.

To The Editor

COINS

Editor Examiner:

Sir: In the edition of the Examiner of Monday May 9th, under "Main Street Topics," was an article under the heading, "What Is it". The coin in question, which Ald. Robert Cotton has in his possession is a so called half-penny token of Lower Canada or the Province of Quebec. These coins belong to the older currency; on many of them the name of "Sou" is retained, while many have the half-penny or penny title only. These were issued Provincial and Trader's Tokens, all of the "Sou" or half-penny denominations, then the "Ships, Colonies, Commerce and miscellaneous tokens under which class Mr. Cotton's coin belongs. These coins were exported in quantity from England for use in Canada until 1841, when the regal coinage founded on the decimal system was adopted. The afore-mentioned tokens were issued in the years 1813, 1814, and 1815. There were also Trade and Navigation tokens of 1812, 1813 and 1814 with the figure of Commerce on the obverse and the legend "Pure Copper Preferable to Paper" and one Penny token on the reverse side.

EMILE BAUMER.

Peterborough, May 12.

A Bit of Nonsense

YOU NEVER CAN TELL

(Neal O'Hara, in New York Post)

Radium, the world's most precious substance, looks like common salt.

1832 1938

An Invitation

Executives of sound businesses are invited to discuss their banking problems with this century-old Bank. Our broad experience, ample resources and world-wide facilities are available to those seeking a banking connection.

World-wide facilities in every department of banking

The BANK of NOVA SCOTIA

OVER A CENTURY OF BANKING SERVICE

3803B

EMPLOYERS MUST JOT DOWN FACTS OF HOUSE GRIND

OTTAWA, May 13 — (CP). — "Wanted: An experienced maid for moderate family, references required."

Similar advertisements appear continually in newspapers the country over, inserted by women searching in vain for a dependable, qualified girl to assist with the duties of running a household.

Such girls are available in graduates from centres established throughout Canada under the Dominion-Provincial Youth Training program. But, rather than submitting references, they are available only on satisfactory application from a prospective mistress, who must state the nature and condition of her household before consideration is given her application by the Home Service Training Centre.

Ottawa application forms require to be answered by the employer such questions as: size of family, children's ages, size of home, duties expected of worker, entertainment by employer, provisions made for overtime, hours on and off duty, wages offered to start, increases, holiday time allowed, rooms available for worker's use.

When possible two girls are recommended to each accepted applicant to provide a choice. Examination and conduct ratings obtained by the "trainee" during her 12-weeks training are shown the employer. Following the first three months' service the employer makes a follow-up report to the centre on the progress of her new charge.

All Got Jobs

Thirty-one graduates who finished their courses in Ottawa the end of April were placed successfully in Ottawa and the outlying districts. Two of the "trainees" failed to finish the course through sudden illness and family circumstances.

Two sisters wanted to be near their mother, who was ill in Brockville, and they were placed in homes close by. One girl became cook and another assistant cook at the Young Women's Christian Association; another girl was placed in the lap of luxury in Ottawa's residential district, with a radio and library in her bed-sitting room. Her particular chum from the centre was placed in a home two blocks distant.

Leaving the centre to assume her new position each girl was sent to her placement in a taxi. The directress believed this a wise idea in that it gave the girl more assurance and poise on arrival at her employer's home. Too, it will start a precedent, she thinks, and the girls will try and save enough money for these extras, thus keep up their morale and make them look up rather than down on the position of the household helper.

Cleveland Facing Relief Crisis

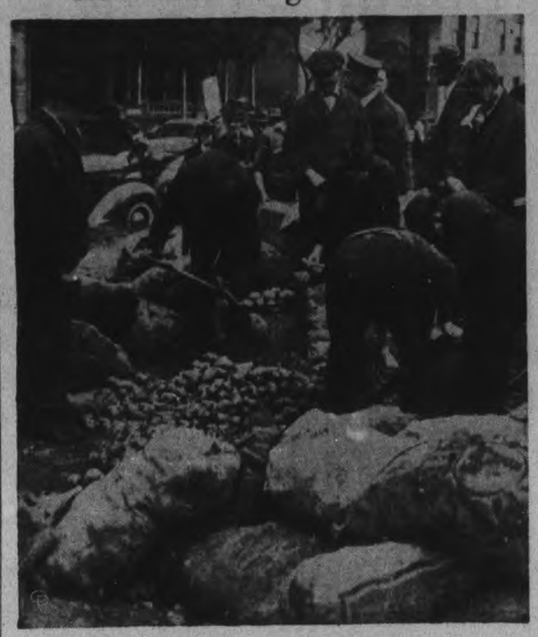

With nearly one-quarter of the entire population of 1,200,000 on full or partial relief, Cleveland is facing a serious crisis following the shortage of funds. It is feared that serious riots may occur if outside help is not obtained for the relief recipients, many of whom have been on scanty rations for several days. Emergency relief stations have been established in an attempt to cope with the long lines of reliefees and ABOVE is shown one of these stations distributing potatoes.

Babe In Woods

Little Marjorie West, 4, is shown here with her old sister, Dorothea, 11, in a photo made a short time ago. Marjorie is being sought in the hills and woods around Bradford, Pa., by an army of volunteers, C.C.C. workers, state police and bloodhounds. She disappeared last Sunday from a picnic spot where she had gone with her family. Dorothea was the last person to see her. The child was then picking flowers. A report from Thomas, W.Va., that the child had been seen there in the company of a "red-haired" man introduced the possibility of kidnapping.

KEENE

Among those who were recent guests of Mr. and Mrs. Frank Walsh were: Mr. and Mrs. Bailey and son Donald, Mrs. Wm. Faux and son Billie of Hastings, Mr. and Mrs. Richard O'Connor, Mr. and Mrs. William Rankin, Mrs. Ed. Dillon, all of Peterborough, and Mrs. Malleau of Hollywood, California.

On Tuesday evening a large number of the community gathered at the home of Mr. and Mrs. Milton Eason, when a miscellaneous shower was given for Mr. and Mrs. Percy Manley (nee Myrtle Eason). A pleasant evening was spent in playing cards and dancing.

An appropriate address was read by Clifford Irwin and a large table of beautiful gifts was brought in. The groom thanked his friends on behalf of himself and his bride

It is estimated that the American public gives $5,000,000 annually to Pullman porters.

NO LEGAL SWEEPS SAYS PRESBYTERY

LINDSAY, May 13.—At a meeting of the Lindsay Presbytery of the United Church at Fenelon Falls yesterday, Rev. M. Wallace, Greenbank, was elected chairman, succeeding Rev. J. J. Black, Lindsay. Mr. Wallace was also elected as a representative to the Settlement Committee of the Bay of Quinte Conference, which meets in Napanee in June.

Presbytery went on record as disapproving the action of the Ontario Legislature in requesting the Dominion Parliament to legalize sweepstakes.

H. S. Johnston and Dr. J. W. Henderson, Lindsay, were elected Presbytery delegates to the annual Conference. Dr. Henderson was also elected as representative to the General Council of the Church in Toronto in September.

The following clergymen requested a change in pastoral relations: Rev. James Leach, Bobcaygeon; Rev. T. Wilkinson, Dunsford; and Rev. W. Lovelace, Manilla.

LEVIATHAN SKIPPER DIES

NEW YORK, May 13 — (AP). — Rear Admiral William Woodward Phelps 68 died at his home yesterday. Forty-eight years in the United States' navy a veteran of two wars he probably was best remembered as the war-time commander of the Leviathan which transported 96,000 troops from Hoboken to France in 1917-18 and brought back more than that in 1919.

Japan may license airplane manufacturers.

OFFICERS CHOSEN BY HAVELOCK W.I.

(Examiner Correspondence.)

HAVELOCK, May 13.—The Belmont Branch Women's Institute Thursday afternoon held their annual meeting and election of officers in the Belmont Town Hall with Mrs. Charles Kennedy, president, in the chair.

The members responded to the roll call by paying their yearly fee.

That the Institute enjoyed a very successful and prosperous year was demonstrated by the report of their activities by the president. The secretary-treasurer's report showed a cash balance of $74.08, with a membership of 28.

Reports were also received from district delegate, Mrs. William Harris; sick and relief committee, Mrs. H. Scott.

Then followed the election of officers with Mrs. Kennedy acting as chairman. The results were as follows: president, Miss Iva Smith; 1st vice-president, Mrs. William Smith; 2nd vice-president, Mrs. H. Tinney; secretary-treasurer, Mrs. H. L. Scott; directors, Mrs. G. Hattin, Mrs. W. Dunlop, Miss Mary Anderson, and Miss Goldilene Dafoe; district director, Mrs. Wm. Harris; auditors, Mrs. R. Anderson and Mrs. L. Keen; pianist, Mrs. W. Anderson; press reported, Miss Mary Anderson.

Arrangements concerning the district annual which the Belmont Branch are holding this year on May 27th in the Havelock Town Hall were discussed. The following delegates were appointed to represent the Institute at the convention, Mrs. W. Smith, Mrs. Wm. Harris, Mrs. Seabrook and Mrs. Charles Kennedy.

Standing committees appointed were sick and relief committee, Mrs. W. Smith and Mrs. W. Anderson; lunch committee, Mrs. Dunlop and Mrs. Keene.

The meeting was adjourned to the third Thursday in June.

Knox Hostess

A very enjoyable "Hostess Tea" was conducted by the members of the Ladies' Aid of Knox Presbyterian Church, on Wednesday afternoon, in the church basement. The tea was very well attended and proved a decided success.

The basement was very prettily decorated for the occasion with apple blossoms and spring flowers. Mrs. Avery, Mrs. Johnson and Mrs. Watson acted as a reception committee. Tea was poured by Mrs. W. Yuill and Mrs. J. Armstrong. The nine tea tables were in charge of the following hostesses: Mrs. Wm. McLaughlin, Mrs. Jos. Hoffman, Mrs. H. T. Mathison, Mrs. P. Colquhoun, Mrs. R. Buchanan, Mrs. Wm. Copp, Mrs. T. Wannamaker, Mrs. G. Rutherford and Mrs. J. Hunter. The remainder of the members assisted in serving and looked after the refreshments.

One corner of the basement was made to resemble a sitting room and here the guests following their tea were able to spend a social afternoon.

HE-MAN MOSQUITOES

BROCKVILLE, Ont., May 13. — (CP)—It may have been chilly in parts of Ontario for the past two days but mosquitoes of man-eating proportions have already appeared on the shores of the lakes in Leeds and Frontenac counties. Early fishermen say the breed doesn't get any smaller.

Brave Lone Voter Offered Drink

Anderson, Ind., May 13 (AP)

REX SAMPLE, defeated for the Democratic nomination for County Clerk, received only one vote in Duck Creek Township. So today he advertised in a newspaper:

"Reward: The best drink in the house, and I would like to shake hands with the person who voted for me in Duck Creek Township."

The advertisement named a tavern for the meeting-place.

Houses for workers to be built by the German Labor Front this year will cost $500,000,000.

Don't You Feel Well? Is Your Stomach Upset?

● KKO-Vitalize with refreshing KKOVAH. It tones the stomach, flushes kidneys and intestines. Makes You Fit. Keeps You Fit.

BIG NEW TIN (family size) FORMERLY 50c Now 39c Regular tin 20c

KKO-Vitalize with KKOVAH SALTS

"You Notice The Man Who Wears Them"

SUPERIOR WOOLENS, SMARTER STYLING AND CLEVER CRAFTSMANSHIP ARE COMBINED TO MAKE TIP TOP'S GREATEST CLOTHES VALUE IN 28 YEARS.

$24.95

HAND-CUT AND TAILORED TO YOUR PERSONAL MEASUREMENTS

LADIES . . . You may also have your mannish suit or coat individually hand-cut and tailored to your personal measurements by Tip Top craftsmen.

TTS1138

TIP TOP TAILORS Limited

329 GEORGE ST.

Robt. Fair & Co. Ltd.

Bargain Prices for Saturday and All Next Week

Final Clearance of All Ladies' and Girls'

Spring Coats and Suits

33⅓% to 50% Dis.

Sale of Spring Dresses

Sheers, Crepes and Satin Dresses, both long and short sleeves, Black, Navy and Colours. Sizes 14 to 42. Reg. to 10.95. Clearing. 3.98

New Summer Dresses

Just arrived this week plain and printed sheers, Crease resisting linens, Tahiti Cloth and Spun Silks, one and two piece styles suitable for early Summer wear. Misses' and women's sizes.

2.98 - 3.98 - 12.95

Reg. 4.95 Overdrapes
40" and 50" wide. 2 1-3 yds. long with tie backs of same material, ready for hanging. Homespun in dark and light fancy pattern, silk in green, gold, rose, red, rust and mulberry. Special, pair 3.98

Reg. to 1.25 Homespuns
50" wide for hanging new fancy check and stripe designs in greens, blues and rust combinations. Special, yard 79c

Reg. to 1.95 Silk Drapery Materials
50" wide in a wide range of colorings and designs. Special yard 98c

79c English Net Curtains
30" x 2¼ yds. Floral designs. Pair 69c

NEW SUMMER MILLINERY

Make your choice this weekend from the early showing of summer millinery, Leghorns and White Straws, White and Pastel Felts.

2.50 to 6.00

Camper's Grass Rugs
Fine Quality Floral and Modernistic Patterns. Green, Blue, Brown

Size 27"x54", ea. - - 39c
Size 36"x72", ea., - - 69c
Size 4'x7', ea., - - - 98c
Size 4 1-2'x7 1-2', ea., - 1.25
Size 6'x9', ea., - - - 1.98

29c to 35c Reversible Cretonnes
36" wide in beautiful dark and light patterns for the many uses of the home. Special, yard 25c

59c Reversible English Cretonnes
50" wide, flowered and modernistic designs for hangings and slip covers. Special, yard 49c

36" Reversible Shadow Cloth
Suitable for the home or summer cottage. Special, yard 25c

1.50 Fine Net Curtains
Made in Scotland, 36" x 2¼ yds. Tailored or floral designs. Pair 1.25

Frilled Curtains
Of fine marquisette. White, cream or ecrue. Plain or with self dot, criss cross or regular style. Extra wide, 46" x 2¼ yd. Pair 1.98

1.69 Frilled Curtains
White or cream dotted marquisette, also in gold, green, rose and blue designs. Special, pair 1.49

59c Silk Curtain Net
36" wide, desirable tailored patterns. Special, yard 39c

36" English Curtain Nets
Tuscan shade. Many new patterns. Yard ..... 12 1-2c & 19c

29c and 39c Fine Marquisettes
36" wide. White and cream ground with many new fancy designs. Very special, yard 19c

Just Arrived this Week from Scotland, Many Beautiful New Patterns in Floor Covering.

Scotch Linoleum— 2 yds. wide. Square yard 85c
Superoleum— 2 yds. wide. Square yard 49c
Rexoleum— 2 yds. wide. Square yard 29c
Estimates given at Special Prices on all Inlaid Floor Covering

Oil Opaque Window Shades
These are seconds but the imperfections are so slight it does not interfere with appearance or wear. Reg. size 36" x 72". White, cream, green. Complete, each 85c

GREEN AND WHITE
Duplex Shades, each - - 1.19

See What $69.00 Will Buy!

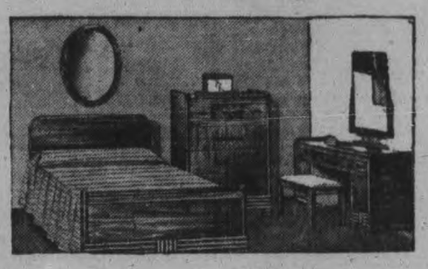

In a 4-Piece Modern Bedroom Suite

Or a 4-Piece "Charles of London" Design Chesterfield Suite

Or a 6-Piece Walnut Finish Modern Dinette Suite

THESE SUITES ARE ON DISPLAY IN OUR WINDOWS THIS WEEK-END

Terms May be Arranged at
$10.00 Down — Balance $2.00 Weekly
No Extras on any of these Suites

"For Better Values"

Cherney Bros.

HOME FURNISHERS

Phone 1233 178-180 Hunter St.

Golf Season

Is here, and your footwear needs attention—We can renovate your shoes, reshape and redye them to their original color. We also carry all kinds of shoe studs.

OUR SERVICE IS AT YOUR FEET

Call and Deliver

Veneranda

Phone 172 - 166 Simcoe

FIGHTING FOX AND BULL LEA ARE BIG PROBLEMS TO BETTORS

DAUBER HOLDS FAVORED SPOT FOR PREAKNESS

BALTIMORE, Md., May 13.—Although counted out of the three-year-old championship picture after their dismal showing in the Kentucky Derby, Fighting Fox and Bull Lea last night remained big question marks in Saturday's running of the $70,000 Preakness at Pimlico.

Both horses failed to run to their best performances in the Derby and that's what worried the experts and railbirds alike as the probable field for the classic was increased to ten with the addition of Hal Price Headley's Dah He.

With The Fox, sixth in the Derby in the role of the 75 to 5 favorite, turn in another such race as carried him to victory in the Wood Memorial? Is Bull Lea, second Derby choice and eighth at the finish, still the same sharp horse that hung up two track records at Keeneland?

May Make Difference

The Fox, wearing blinkers for the first time, indicated he was on his toes when he worked a mile in 1:40 Wednesday.

"Maybe blinkers is just what he needs," said Trainer James Fitzsimmons. "Gallant Fox (a full brother) wore them and so did Omaha, another of the same family." They both won the Derby and Preakness.

Frank Kearns, trainer of Bull Lea, worked Warren Wright's ace seven-eighths of a mile in 1.29 3-5 this morning.

"I only asked him to really run the last eighth and he did that in 12 1-5 seconds," said Kearns. "Unless he is bothered, as he was at the start of the Derby, he'll have no excuse Saturday."

Regardless of the fine trial spins of the Fox and Bull Lea, Dauber from William Dupont Jr's Foxcatcher Farm still remained the favorite as the result of his fast closing second back of Lawrin in the Derby. He may go postward at 5:45 p.m. (EDT) as short as 2 to 1 in the mutuel machines. The Foxcatcher colt, out for his last extended trial yesterday morning, worked 1⅛ mile in 1:56 2-5.

Tommy Taylor also had Myron Selznick's Can't Wait, third in the Derby and second choice at 7 to 2, on the track for a slow six furlongs in 1:20. Taylor announced he had secured George Woolf of Cardston, Alta., to pilot.

If Dah He accompanies Hal Price Headley's fleet Menow to the post, he'll have Charley Kurtsinger in the saddle with Raymond (Sonny) Workman again astride the stable's No. 1 hope.

Anaflame, a filly, will be entered as a running mate for the Fox, but whether she'll start will not be decided until Saturday morning. A. C. Compton's Sun Egret, Ral Parr's Hypocrite, and Townsend B. Martin's Cravat, all outsiders, complete the probable field.

American films will be shown in a new theatre in Stockholm, Sweden.

Will Your Brakes Pass the Test ?

Bring Your Car To Us!

We are Equipped to Adjust or Reline any Make

Phone 266

And have us call for and Deliver Your Car

METCALFE Auto-Electric

135 BROCK ST.

Max Loves The Little Birds

"His soft hands caressed the pretty little bird gently as he whispered sweet words in its ear." These words might apply to the picture ABOVE, but one night this June they'll be talking about the same person only using phrases like "iron fists crashing with devastating force, etc., etc." Anyway, it's Max Schmeling making friends with a pigeon as he arrived in New York to begin training for his June tilt wth champion Joe Louis.

Willie Klein Slices Stroke From Par In Metropolitan

Hines, Guldahl And Horton Smith Bunched Behind Pace-Setter

NEW YORK, May 13.—(AP)—Willie Klein, 36-year-old pro from East Williston, N.Y., sliced one stroke off par with a 69 over the Fresh Meadow Country Club Thursday to gain a one-stroke first-round margin over the strongest field the Metropolitan open golf championship has drawn in years.

Closest to Klein, at par 70, was a threesome including defending champion Jimmy Hines, United States open champion Ralph Guldahl and Horton Smith, lanky putting star from Chicago.

Another shot back, at 71, came Lawson Little, former Canadian open and United States and British amateur champion; Frank Moore, like Klein, a local "dark horse," and Walter Kozak, entered from Bayside.

Other potential contenders in the starting squad of 104 were scattered all the way from 72 up to 77. Ted Turner of Clementon, N.J., stood at the former figure; young Ben Hogan of Texas and White Plains, N.Y., at 73 together with Tony Penna of Dayton, O.; Sam Snead of White Sulphur Springs, W.Va., alone at 74; Vic Ghezzi and Paul Runyan at 75; Harry Cooper, Jimmy Thomson, Frank Walsh and amateur Frank Strafaci at 76, and veterans "Long Jim" Barnes and Willie MacFarlane, together with amateur Dick Chapman, at 77.

Klein's 69 easily might have been a 66. Willie shot six birdies, but also three-putted three holes on the back nine. From tee to green he was in trouble only twice, while he dropped stroke-saving putts ranging from one to fifteen feet.

Of the three 70-shooters, Hines's round was the most remarkable. Hard-hitting Jimmy, out in 33, two under par, seemed to have lost the leaders when he took eight blows on the par-four eleventh, where his approach caromed off a tree into a fence and he finally got on in six. What saved him was the fact he was three under at the time, and able to pick up one birdie and six pars the rest of the way.

Guldahl, who missed six of the first nine greens, "had to be a sculptor to get his 70." "I've never seen such carving," in the words of Cooper, who played with the national champion.

TRIPLET FATALLY HURT

BROCKVILLE, Ont., May 13. — (CP).—Robert Gartshore, aged four, one of triplets, died in hospital here last night as a result of injuries received four hours earlier when he was struck by a car at Prescott.

The car was said to have been driven by George Bradley, of the township of Augusta, it was expected an inquest would be held.

Golf Facts

TRADE IN YOUR CLUBS

A new season means a new set of clubs to many players. And a new set of clubs means that the cost must be considered seriously by most of the buyers. The better grade clubs are not to be picked up like shaving cream or current novels, the price being something to frighten any budget.

Those selling the new clubs have very wisely set up an arrangement whereby the careful buyer can acquire the most up-to-date set at a reasonable figure. The arrangement followed by some manufacturers and many individuals is much the same as that followed by automobile dealers. You can trade in your old clubs for a nallowance on your purchase of a new set. As a rule fairly liberal allowances are made for clubs that are in good condition, so the more modern clubs do not represent too great an outlay of cash.

Number 16

Now that this trade-in practice has begun, I suppose the next step will be the buying of golf merchandise on the instalment plan. But, as I think of it, I wonder if golf clubs can be handled like vacuum cleaners. Before the third payment has been made, the player may throw the clubs into a lake and tell the salesman to dive in after them.

If you have a hankering for the new 1938 clubs, ask your pro about a trade-in deal.

Sports DAY by DAY

Digging Up the Local Dirt With the Odd Chuckle or Two

By CEC PERDUE

A NOTE from Norm Bowler, promoter of the Riverview A.C. fight card here May 30th, the other day said: "Len Minicola seems real serious about quitting the game altogether and will definitely not fight on this card.' For which we are sorry. Not that it will hurt the show any, but local boxing in general will suffer a loss if Len—or Ned, as he is often called—hangs up his gloves for good. Minicola has been an important figure in the roped arena here for quite a few years, and he has been a popular pugilist all the way through. We can recall him back some 14 or 15 years ago when, as a kid, he was belting it out with Jack McDonough and others in the old Victoria Hall, with George Graham the referee. He is not old but is decidedly a veteran in the boxing game.

* * * * * * *

WE ALWAYS HATE to see a fighter drop out of any sport, and Ned was always a fighter. Just a lightweight, he couldn't for years find anyone in Peterborough or district to stand in there against him. So he went to Toronto and held his own in many bouts. And in recent years, he has been meeting Toronto ace leather-pushers whenever he fought. And winning as many bouts as he lost against them. We still recall his surprise kayo of Frankie Pigeon several years ago in the Brock. And in his two battles this year with Genovese, he was outboxed but neither outgamed nor out-punched. He could have blasted his rival to sleep at anytime, except that the Toronto flash wasn't giving him the chance to land a solid smack. Ned has always been a game, rugged, cool scrapper, who never fought dirty and never lost his temper. A local credit to the sour science.

* * * * * * *

RIVERVIEW CLUB has some good local talent lined up for the next card, an outdoor one at the lacrosse arena. Nick Orlando is in the main spot, the ex-Montreal mauler tackling a Toronto gee. Dutch McIlmoyle is in the semi-final against Queen City opposition. Joe Hobbins and Bill Joiner face Toronto toreadors, too, in prelims. Three all-local bouts see such mittsters in action as Roy Prince, Mal Packenham, Buddy Redmond, Hal Jones, Bert Prince and Don Batley. Referee Jim Simpson of Toronto will be third man in the ring. Two Toronto matmen dish up some rasslin' in this show also.

* * * * * * *

GOING by the schedule run yesterday, we see where the gal softballers have the Bowl mostly on Tuesdays, Wednesdays and Fridays. Which leaves the men's games on Mondays, Thursdays and Saturdays. The lasses open next Friday in Lindsay and here May 25th with C.G.E. playing Westclox. First game in Keene is May 30th when the Armour Hill maidens journey there. The executive has reappointed the same umpires, groundskeeper and scoreboy as last year. So Messrs. Batley and Bennett will do the guessing again in the girls' circuit. One Cliff Smith of the southend has been named substitute umps in case one of the regular arbiters can't make it. They run a single schedule in the first half, followed by playoffs, and a double bill in the second half—if they figure they have time.

* * * * * * *

ON MAY 24TH, the Lakeshore Junior Baseball League opens with Oshawa at Bowmanville—our gang not starting till the 28th. The Oshawa kids will trot out a 14-carat crew and they may be tougher to take than castor oil. Moose Matthews, husky senior star, has been taking an active interest in the boys and expects to field a nifty club. Several of the aces who were recently in Canadian junior hockey headlines will be out with this team, including Billy Taylor and Bobby Forster. What, you haven't heard of 'em? How fame is forgotten!

* * * * * * *

HERB RALPH'S local juniors will have an exhibition affair, if the weather thaws and dries some, against the seniors tomorrow aft at three in Riverside. The boys don't have their first home game till June 1st, but they're practicing regularly now. Herb should line up a potent pack. He has Lefty Condon, Gee Clark and Bob Todd as hurlers with Gerrard catching. And McNabb has caught, also. Looks like Castle will be on first, McNabb on second, Stanley at short (Owen Sound keystone combination) and Berwick at the hot corner. Edmunds, Kelly and McCormick are available for outfield duty, including the idle pitchers. Crowe, Hollingsworth in the infield and Curtin in the garden are also good prospects. Maybe a few more as well. There is a heap of good diamond talent tied up in this team, and maybe the Oshawa lads will have to be stronger than castor oil flavored with horseradish to cop the duke over the Liftlockers!

* * * * * * *

HEWITT SMITH, former scrappy third baseman of the Kingston Ponies—Ash will recall how he used to tramp on Fred's toes every time he came down to first—lives in Ottawa now. But he is as lonesome as the sound of a train whistle in the night, his heart being back with the Kingston ballsters. In fact, he came up here a couple of times last year to see his buddies beat the Petes and took over the managerial reins for the day when Joe got the gate by an angry umpire. However, what we started out to say was that Smith recently wrote the Limestone City sheet and suggested that a "Joe Daley Day" be run some time during the summer as a token of appreciation for the former noted Kingston coach. Hewitt praises Joe highly and hopes he'll be back in the C.O.B.L. wars again, meantime wishing Bob Elliott—Smith's successor at third and Joe's successor as coach—much success.

* * * * * * *

SAYS HE, in part: "Many a time I felt sorry for Joe, especially those hot Saturday afternoons in Peterborough or Oshawa. Joe would be up there full of fight even if he didn't have his night's sleep, and how he did it was always a mystery to me. About 10 years ago I can remember saying to Bernie Tetro, 'Boy, I hope I never have to play ball for that Joe Daley,' but I have eaten those words plenty since that day. He used to frighten me, and I am sure I cannot tell you why, because he is a grand guy. He always knew how to give you that necessary fight, even if he had to promote one himself with Knotty Lee or Shiner Johnston, but still it used to work wonders and many a time we pulled one out of the fire after some people had left the park." A neat tribute, eh?

* * * * * * *

OBSERVATION PLATFORM: Men's City Softball League meets at eight in Duffus' next Tuesday to close entries, etc.; one more team wanted....The Lindsay gal softballers will be here June 8th and 9th for games run in connection with the Kiwanis Club celebration.... Petes are in Kingston June 1st on their initial road trip of the campaign....War vets will have some challenge baseball games at the Corps Reunion in Toronto the end of July, players being middle-aged ex-servicemen; maybe a local team would be interested....Col. George C. Machum writes: "We are speaking of baseball, not softball, as we are not interested in the latter variety"....No church softball last eve; teams unable to play are reminded to supply umps this p.m..... Games are: George St. Majors vs. Mark St. Seniors at Oval, umps from Murray and All Saints; Mark St. Juveniles vs. Park St. at King Edward, umps from All Saints and George St.; St. James Bantams vs. George St. at Central....Lacrossers are due to drill tomorrow after lunch, also, if there isn't too much snow at the arena....This weather makes us wonder if the Indians didn't get the best of it when they swapped this country for a few crocks of giggle-soup!

Canadians Take Part In Trapshooting Tourney

The 33rd annual United States amateur trapshooting championships were held recently near New York, and among the competitors were many Canadians. Pictured at Travers Island, the scene of the event were these dead-eyes from Ontario. LEFT to RIGHT standing: Harry Kretschmann, D. H. Stewart, J. G. Thompson, H. S. Easton, B. C. Bangkart, Sam Vance, Ernest Weld and J. A. Cairncross. The first two hail from Hamilton and the rest from London. Seated are three more Londoners. LEFT to RIGHT, Col. Geo. H. Ellis, W. L. Duffield and J. J. McHale. Roger Fawcett, New York publisher, won the event by breaking 199 out of 200 clay targets.

Austin's Chinese Conqueror

Biggest surprise of the still young tennis season was the defeat of Bunny Austin, English ace, in the finals of the British hard court championships at Bournemouth. The cause of the elevated eyebrows is shown ABOVE, the Chinese tennis star, Kho Sin Kie. He downed Austin, 6-4, 6-4, 3-6, 6-4.

COMMENT FROM THE COACH

Heres How To Step Into The Ball For Base Hits

By Lloyd A. Percival

Continuing to-day with tips on batting we come to the task of "stepping into the ball." This consists of advancing the forward foot and so widening the spread, at the same time throwing the body balance towards the oncoming ball and carrying the bat back to the position from which it starts its swing. Just as a pitcher winds up, so does a batter.

The "stepping in" must be varied slightly according to the position of the ball as it crosses the plate. For instance, if the pitch is inside, a right-handed batter, to avoid crowding the ball, must pull his step in toward the third base. If the pitch is outside he will step in so that the direction of his swing will be toward second base.

Finesse, Not Ferocity.

Don't put too much effort into the swing. It should owe its power to rhythm, timing and smooth follow-through, not to ferocity. It's the former that add distance to your hits.

Don't be impatient to hit. Take your time and study the pitcher. Make him work on you and don't go reaching for bad pitches. He is just as anxious as you, so make him lay them in. Don't beat yourself by being over-eager.

If you can hit left-handed as easily as right, develop this style of hitting. A left-handed batter has a natural advantage, since, standing at the left of the plate, the act of swinging his bat turns his body towards first and provides momentum for his start, wheras a right-hander must recover after his swing before starting.

Bunting.

In bunting, the position of a left-hander is definitely superior. For him, tapping the ball and getting into stride are almost one action, and frequently he will be well on his way before the ball strikes the ground.

If you are nervous at the plate, don't let the pitcher or catcher suspect it. Don't shift your feet about or swing your bat back and forth. Take your stance, keep your eyes on the pitcher until he delivers the ball, and concentrate on what you're there to do. Pulling away from the ball and reaching for bad pitches are easily-detected signs of nervousness. Both indicate you are not watching the ball.

Don't try to be a hero by attempting to slam out home runs when all that's needed is a single. Make the pitcher put it over the plate. Be on the offensive every minute, but keep cool, and remember a pass is often as good as a hit and a whole lot better than three strikes.

Lyon Passes

Winner of more golf championships than any other Canadian, George S. Lyon, grand old man of the links, died in Toronto in his 80th year. Among the titles he took were the Canadian amateur eight times, Canadian senior 10 times, and North American senior, four times. This picture of Mr. Lyon was taken last July as he celebrated his 79th birthday.

Will Retire From Pro Hockey Ranks

PORT ARTHUR, Ont., May 13 (CP).—Cliff Barton, Port Arthur bred winger of Philadelphia Ramblers, has announced he will retire from professional hockey.

The star left-winger of the high-scoring Jimmy Creighton-Bud Jarvis-Barton line that led Port Arthur to an Allan Cup victory in 1929, has been playing in professional ranks for nine years.

He is in fine physical condition but figures the time has come to look to the future when he must depend upon something besides hockey for a livelihood. "I have a good job now and I'm perfectly satisfied to stay here and settle down," he said.

Barton, who is now 31, feels there is now little chance of his getting into the big time as Lester Patrick, head man of the New York Rangers' farm system, of which Ramblers are a part, is after young players.

He would like to go back to amateur hockey and turn out with the Bear Cats next fall, but the Canadian Amateur Hockey Association rule requiring that a professional must be out of hockey for three consecutive years before being reinstated prevents.

He finished well up in the point scoring last season with a total well over the 30 mark.

Old Kentucky CIGARETTES

FIGHTER WINS JAMAICA SPRINT

BELMONT PARK, N.Y., May 13 (AP)—Another overnight attack of rain left the racing strip deep in mud for Thursday's card, with the result that the fields were small. The featured Delhi Handicap, in which three horses of the class "B" variety covered six furlongs of the main track, saw the second 4 to 5 shot in a row winding up third. This was G. D. Widener's Grass Cutter. W. F. Morgan's The Fighter, a two-time winner at Jamaica, took the honors by four length, while Mrs. E. Graham Lewis's Little Miracle held a like margin over the choice.

In the previous event, Bonnie Vixen met a similar fate in a four-horse race. The Fighter was a 13 to 5 second choice, while Little Miracle closed at 3 to 1. The time was 1:13 3-5.

Grass Cutter, four straight losing favorite of the day, recently finished a splendid second to Caballero 2nd at the Jamaica meeting, and it was thought that the black colt would benefit by mud. However, the son of Sickle trailed virtually from the start and never was a menace. The Fighter dashed right to the front and, nursed along by "Buddy" Haas, never left the result in doubt. Little Miracle, a daughter of Bud Lerner, showed good speed while outrunning Grass Cutter by a wide margin. Miyako was scratched.

Sports Spice

By EDDIE BRIETZ

NEW YORK, May 13 (A.P.). — Oscar Vitt, manager of the Indians, may have to have all his toothies yanked out....A Max Baer-Jimmy Adamick bout is cooking for Detroit....Whizzer White, Colorado's great backfield star, can't make up his mind between a fat contract with Pittsburgh pros and a Rhodes Scholarship.

Mrs. Rolly Hemsley is right there on the job to see that Rolly doesn't do to much celebrating on the current eastern trip....Basement golf is the latest....Burt Coleman of Ambridge, Pa., lowered the cellar of his house four feet so he and friends can get in their practice shots in bad weather....President Will Harridge of the American League could provide some red hot reading if he'd release the blistering letter Johnny Allen of the Indians said he wrote Harridge when he paid that $25.00 fine for stalling.

FREE CAR INSPECTION

on our New

ALIGNING MACHINE

FOR A LIMITED TIME ONLY

We will thoroughly check the front end assembly of your car absolutely free.

We Specialize in Body and Fender Repairing and Painting

Ask for an Estimate on your Job.

Sugden & Shadgett

COR. SHERBROOKE & WATER

Phone 3422

Fishermen's Headquarters

WE HAVE IN STOCK A COMPLETE LINE OF FISHING TACKLE TO FILL EVERY REQUIREMENT

Casting Rods (hollow and solid) .. 50c to 10.00
Fly Rods (split bamboo and steel) 2.50 to 9.50
Trolling Rods, from 1.00
Lines (casting or fly) ..... 10c to 6.00

Heddon, Pfleuger, A.L. & W., Lucky Strike.
Plugs ..... 25c up
Trout Flies, 15c and 20c

Creels —Bait Harness — All Spoons — Walton Worms
Landing Nets — Tackle Boxes — Bait Boxes, etc.

At Reasonable Prices

MAKE THIS STORE YOUR HEADQUARTERS

PLAYMORE SPORTS

Peterborough's Leading Sports Goods Store

172 CHARLOTTE ST. PHONE 3772

CANADA'S FAVOURITE

Pandora REGISTERED CIGARS

PANETELA 10c.

Go places for **VICTORIA Day**

Special LOW FARES

GO: Any time Monday, May 23, until 2.00 p.m. (E.S.T.) Tuesday, May 24.

RETURN: Leave destination up to midnight Wednesday, May 25, 1938.

Fare and one quarter for the Round Trip...

For fares and further information apply to Railway Ticket Agents.

CANADIAN NATIONAL • CANADIAN PACIFIC

FELLER HALTS YANKS' WIN STREAK—WHIFFS NINE CHAMPIONS

Bob Feller Greatly Improved Over Last Year's Deliveries Better Than The Old Timers?

Ace Mound Work And Unearned Runs Give Indians 3-2 Victory

NEW YORK, May 13 (CP).—Lou Gehrig's dimples broke through a rueful smile. He had just finished fanning for the second time against Bobby Feller's dipsy-do's.

"Boy," he said, "anybody's going to be plenty lucky to get a hit off that kid this year."

It didn't matter that Rawhide Lou stepped up to the plate a few minutes later and blasted one of Bobby's fast balls out of the lot for two runs; nor did it matter much that Bobby, in taking a 3-2 decision from the world champion Yankees yesterday, was lucky in being presented with a pair of unearned runs, which allowed Cleveland Indians to finish on top.

What did matter was that the right-arm rifle from "Ioway" is so far improved over last year that he looks like two other fellows. His fast ball, which they've called the hottest thing since Walter Johnson was whistling 'em around American League ears, is still a fancy dido that comes up to the plate with a hop that might take your chin off if you're standing in close. Added to that is a brand new curve that breaks across the platter like a hot knife slicing through butter.

Can Be of the Best.

With that equipment, and given a little more time to cure a youngster's natural nervousness and to eliminate a nasty little habit of getting feverish with runners on base, this 19-year-old feller Feller is going to make the folks forget a lot of "names" of years gone by.

A lot of the credit, as has been whispered before, goes to rollicking Rollie Hemsley, who, for all his playboyishness, is improving the kid more every time out. Rollie knows American League batters, and, when he's working, is up near the top in handling pitchers.

Ruin Gomez's Work.

The most peculiar thing about Bobby's duel with Lefty Gomez, however, wasn't so much the fact that he allowed only five hits, fanned nine and walked only three. It was that Joe DiMaggio and belting Bill Dickey, who are great defensive ball players anytime, and greatest "in the clutch," came apart in just that spot. Each fumbled an easy one in the sixth inning to ruin Gomez's neat four-hit job of flinging and set up two of the Tribe's three tallies.

That defeat, coupled with the 7-6 beating Washington's upsetting Senators handed Detroit Tigers, dropped the Yankees out of first place in the American League, after a one-day stay, and boosted the Nats back to the top.

Like the American League, the National presented a rain-and-cold curtailed program of two games, with Chicago Cubs' "noble experiment" batting order trouncing Brooklyns 9-5, and Cincinnati Reds blanking Casey Stengel's stingless Bees 4-0.

Softball Hurler

MRS. A. THOMPSON

Softball pitcher of the Hastings girls' softball team as she appears on the mound. The girls are planning a real team this summer and should prove a strong outfit in view of their recent practises.

(Examiner Correspondent's Photo.)

BEARS WILL ADD HURLING POWER FROM THE YANKS

TORONTO, May 13 (CP)—Comes May 23 and there'll be plenty of reason for joy as well as grief in the International Baseball League.

That's the day when the major league clubs will have cut down their rosters to the 23 players limit, and the managers of the circuit are keeping an anxious eye fixed in the direction of their parent clubs.

The pilots had a whole day to engage in some wishful waiting yesterday as inclement weather caused the postponement of all games. But Sunny Jim Bottomley, the usually genial master-mind of Syracuse Chiefs who's been anything but sunny lately, had something to make him a little happier.

Cincinnati Reds dropped Charley (Red) Barrett in his lap to aid his pitching staff, and Bottomley with a cellar club on his hands, is hoping for more of the same later. Barrett, a 23-year-old righthander, won 24 games and lost 12 for Muskogee of the Western Association last year and is considered a year away from the big show.

The chief headache as far as seven of the International managers are concerned, is that Newark Bears, already far in front in the pennant race, are certain to get some fine prospects themselves. New York Yankees are carrying four more pitchers now than they will a few weeks hence and the Bears, who are weakest in the hurling department, are counting on getting two of them.

Two of the Yankee flingers who are mentioned as likely to go to Newark are Atley Donald and Steve Sundra. That pair won 34 and lost but six games between them last season, and if they come back it looks like the flag race is going to be 1937 all over again.

OLD CRICKETER DIES

LEEDS, England—(CP).—William Mitchell, professional cricketer, who played several years with East Lancashire, the Blackburn club, died at his home here, aged 62.

A Nifty Dresser Is Tonypandy Thomas

Quite a fashion plate is Tommy Farr, LEFT, British heavyweight, seen as he leaned on the rail of the Normandie, prior to sailing for home in Wales. Shaking hands with him is James J. Braddock, who defeated him in one of his bouts in United States. Between them is Joe Gould former manager of Braddock and now guiding the destinies of Farr—at least at the time of writing. Very unpredictable is Thomas who may fight in Toronto this summer against Maurice Strickland, New Zealand youngster.

CHARLEY GRIMM HAS MUCH PRAISE FOR THE GIANTS

CHICAGO, May 13.—(AP)—Manager Charley Grimm of Chicago Cubs paid tribute today to New York Giants as a fine baseball club and then, in the same breath, added somewhat hopefully that "something has to happen to them pretty soon if we're ever going to catch them."

While nothing more exciting than regularity has been happening to the National League-leading Terrymen, everything has been happening to the second-place Cubs, and all of it has been mad.

The pitching staff has cracked almost wide open, and Bill Lee, counted on as a starter, has been retired for a rest. Dizzy Dean was purchased for $185,000, received credit for there victories and then was laid off with a sore arm.

Joe Marty, whose slugging has kept the Cubs from falling further off the pace than they have, is out with a cold. Frank Demaree, supposedly the team's most consistent hitter, has been benched for failing to hit into anything but double-plays, and his clean-up spot in the batting order taken over by old Tony Lazzeri. On top of all this, Catcher Gabby Hartnett has been trouble dwith a sore arm.

"Our losing two straight to the Giants and then being shut out by Brooklyn yesterday was just the result of one of those things that will happen to a team, with things all going wrong at one time," Grimm said. "The Giants have a fine ball club, and they'll have to ease up that hot pace they're setting if we are to catch them. I think they will, and I know we'll get into our stride soon."

To Quit Playing Ball For Hockey

WINNIPEG, May 13 (CP).—Outstanding first baseman in the Northern Professional Baseball League and a star defenceman with Philadelphia Ramblers of the International-American League, Hughie Gustafson of Winnipeg will give up a career on the diamond in favor of Canada's national game.

He trained with Winnipeg Maroons of the Northern League at St. Paul, Minn., and just before the baseball schedule got underway he announced the 1938 ball campaign would be his last.

"I figure my future in hockey is more secure," Gustafson said. "There are so many more ball players than hockey players and I've got a long road to trek before I reach the majors in baseball.

"On the other hand, I'm just one step from the National Hockey League, and figure it won't be long before I'm in the big show. As much as I love baseball, hockey looks like my best bet."

Italy's colonies are buying much more from Italy than they are selling to it.

Wrestling Last Night

(By The Associated Press).

St. Louis—George (Kayo) Koverly, 220, Hollywood, threw Jim Wright, 235, Texas, 32:36.

Boise, Idaho—Chief Little Wolf, 200, Trinidad, Colo., defeated Danny Dusek, 200, Omaha, two of three falls.

DANCE

Canadian Legion Hall

SATURDAY NIGHT

JIM BLACK and HIS ROYAL AMBASSADORS

Admission 25c

The season is getting short. Come and enjoy an evening's dancing.

DANCING EVERY NITE

Except Monday to

EDDIE STROUD

AND HIS MUSIC

Admission 10c

Dancing—4 for 25c

Coming Soon

First Big

AMATEUR CONTEST

Enter Now

SUMMER GARDENS

RADIO PROGRAMS

The programs listed are printed as issued by the stations and are subject to change.

Friday (Evening, EDT)

4.45 P.M.
Road of Life (NBC) WBEN
Interlude, CFRB

5.00 P.M.
Organ Moods (CBS) WJR
Matters Musical, WHAM
Music Program, CBL

5.15 P.M.
Songs by Carlotta (NBC), WEAF
Dog Heroes, WBEN
Dick Tracy, sketch, CBL

5.30 P.M.
Music for Fun (CBS) WGR
Your Family, WBEN
Musical Cocktails, CFRB

5.45 P.M.
Little Orphan Annie (NBC), WBEN
Jimmy Allen, CBL
Junior G-Men, WGR

6.00 Evening
Washington Calling, CBL
Musical Interlude, CFRB

6.15 P.M.
Claire Wallace, CFRB
Armchair Melodies, WGN
To be announced, WLW
Evening Bulletin, CBL

6.30 P.M.
Air Liners, CBL
Jim Hunter, news, CFRB
Boake Carter, WJR

6.45 P.M.
Lowell Thomas, CBL
Spotlight Parade, CFRB

7.00 P.M.
Amos 'n' Andy (NBC) CBL
Just Entertainment, WGR

7.15 P.M.
Uncle Ezra (NBC) WBEN
Gipsy Caravan, WGR
Behind the Headlines, WHAM
Answer Man, WGR
Family Doctor, CFRB
Sports Club, CBL

7.30 P.M.
Organ Recital, CBL
New York Parade, WEAF
Movie Reporter, CFRB

7.45 P.M.
Bolognini's Orchestra, WGN
Unconventional Journeys, CBL

8.00 P.M.
Spitalny's Orch. (NBC) WJZ
WJZ
Cities Service (NBC) CBL
Drama, CFRB
Weekly Song Sheet (CBC), CBO
What Is a Name? WGN

8.15 P.M.
Musical Program, WJR

8.30 P.M.
Lone Ranger, WGN
Death Valley Days (NBC), WHAM
String Orchestra, CFRB
Topics of the Day, CBO

9.00 P.M.
Royal Revue (NBC) WJZ
Hollywood Hotel (CBS) CFRB
Waltz Time (NBC) WEAF

9.15 P.M.
Graphic Previews, WGN

9.30 P.M.
True Story Court (NBC), WBEN
Debussy Memorial, CBL

9.45 P.M.
Sports Highlights, WGN.

10.00 P.M.
First Nighter (NBC) WBEN
Columbia Square (CBS) WJR
Red Cross Appeal, CBL
Bert Niosi's Orch., CFRB
Madison Square Garden, WHAM

10.30 P.M.
Hollywood Gossip (NBC), WBEN
Crawford's Orch., CFRB
Madison Square Garden, WHAM

10.45 P.M.
People in the News (NBC, WBEN
Armchair Club, CFRB
"I Shall Never Forget" (CBC) CBL

11.00 P.M.
Dorsey's Party, WABC
Late News Bulletin (GBC), CBL
Madriguera's Orch., WJZ

11.15 P.M.
Dance Orch. (NBC) WTIC
Jimmy Dorsey's Orch., CFRB

11.30 P.M.
Crawford's Orch., CFRB
Poet's Gallery, CBL

12 P.M.
Kassel's Orchestra, WABC
Ben Cutter's Orch., WEAF

Saturday (Morning, EDT)

8.30 A.M.
Do You Remember? CBL
Christian Science, CFRB

8.45 A.M.
Morning Devotions, CBL

9.00 A.M.
Eton Boys, CFRB
Breakfast Club (NBC) CBL

9.15 A.M.
Sunshine Express, WBEN
Richard Maxwell, songs, WGR

9.30 A.M.
Fiddler's Fancy, CFRB

9.45 A.M.
Landt Trio, WBEN

10.00 A.M.
Armanda Snow, songs (NBC) WBEN
Lew White, organist, CFRB
Sweetheart of the Air, CBL

10.15 A.M.
Viennese Ensemble, CBL
Garden Talk, WBEN

10.30 A.M.
Hillbilly Singers, CFRB
The Child Grows Up, CBL

10.45 A.M.
Swing Serenade, CBL
Organ Program, WGN
Oliver Bean, drama, WOR

11.00 A.M.
Vaughan de Leath, songs (NBC) CBL
Radio Forum, WBEN
Cincinnati Music, CFRB

11.15 A.M.
To be announced, CFRB
Minute Men (NBC) KDKA

11.30 A.M.
Our Barn (NBC) CBL
Instrumental Ensemble, WBEN

11.45 A.M.
Serving the Consumer (NBC) WBEN
Women Voters, WGR

(Afternoon, EDT)

12.00 NOON
Wonderful World, WOR
Chasin's Music, WBEN

12.15 P.M.
Ernest Coulton, songs, CBL
Catholic Courier, WHAM

12.30 P.M.
Rex Battle's Orchestra, CBL
Enoch Light's Orch., CFRB

12.45 P.M.
Pet Club, WOR

1.00 P.M.
Musical Program, CBL

1.15 P.M.
Val Olman's Orchestra, WBEN
Musical Interlude, CBO

1.30 P.M.
Buffalo Presents, WGR
Dana Glee Club, CBL

2.00 P.M.
Children's Chorus, CFRB
Music for Everyone, WBEN
London Calling, CBL
The Gauchos, CKCL

2.15 P.M.
Russian Choir, CKCL

2.30 P.M.
Bill Krenz' Orch., WHAM
Motor City Melodies, WGR

2.45 P.M.
Lead-off Man, WGN

3.00 P.M.
Merrymakers, CFRB
Golden Melodies, WBEN
Musical Arts, WHAM

3.15 P.M.
London Calling, CKOC

3.30 P.M.
Music Festival, WGN
Swingology, WBEN

3.45 P.M.
To be announced, WGN

4.00 P.M.
Stamp Collections, WBEN
Charles Paul, organ, CFRB

4.30 P.M.
Top Hatters' Orch., WBEN

Radio Log

CANADIAN CORPORATION

	M.	Kc
CBL	357	840
CKCL	517	580
CBM		1050
CBO		880

COLUMBIA SYSTEM

WABC	349	860
CFRB	435	690
WJR	400	750
WGR	545	550

MUTUAL SYSTEM

WOR	422	710
WLW	428	700
WGN	416	720

NATIONAL (Blue Network)

WJZ	395	760
WHAM	261	1550

NATIONAL (Red Network)

CBL	357	840
WEAF	454	660
WBEN	333	900

DON BUDGE AFTER FRENCH NET TITLE

NEW YORK, May 13 (AP).—Don Budge, who is practically a kleptomaniac where tennis titles are concerned, is in town with the world's foremost tennis armament and an eye on the French tennis title.

Don has won the British, United States and Australian singles championships since July 2, 1937. He would like to add the French crown to his loot and thus become the only player in history to hold all four titles at one time.

Besides being a triple champion, Budge is the mainspring of the defending United States Davis Cup team. The trophy is not often out of his thoughts, for one of the first things he did when he arrived in company with Gene Mako was to predict that Sidney B. Wood, Jr., would make a strong bid for a berth on the Cup team.

"Wood is playing awfully good tennis," said Budge who has practiced with Wood on the coast and watched him in several tournaments.

Noel MacDonald Leads Grads To Win

EDMONTON, May 13 (CP).—Led by Noel MacDonald, who scored 19 points, Edmonton Grads defeated Chicago All-Stars 42-26 here last night in the second game of the best-of-five series for the Underwood International Women's Basketball Trophy. Grads also won the first game, 40-33, and third encounter will be played here tomorrow.

The tall centre, returning to the form of two years ago that resulted in many ranking her at the top of the basketball heap individually, tossed 11 points in the first half and added eight more in the second.

Johnson Released To Rochester Club

ST. LOUIS, May 13.—(AP)—The outright release of Si Johnson, right-handed hurler, to the Rochester club of the International League, a farm, was announced Thursday by the St. Louis Cardinals. Johnson has been with the Red Birds since July, 1936, when he was obtained from Toronto Maple Leafs.

BASEBALL RECORD

—Results and Fixtures—

INTERNATIONAL LEAGUE

	Won	Lost	Pct.
Newark	14	3	.824
Buffalo	9	7	.563
Baltimore	10	8	.556
Jersey City	10	11	.476
Rochester	9	11	.450
Toronto	7	9	.437
Montreal	9	12	.429
Syracuse	4	11	.267

Yesterday's Results

Baltimore at Toronto—cold.
Jersey City at Rochester—cold.
Syracuse at Buffalo—cold.
Newark at Montreal—cold.

AMERICAN LEAGUE

	Won	Lost	Pct.
Washington	16	8	.667
New York	14	8	.636
Cleveland	14	8	.636
Boston	13	8	.619
Detroit	8	12	.400
Chicago	7	11	.389
Philadelphia	6	13	.316
St. Louis	6	16	.273

Yesterday's Results

Cleveland 3 New York 2
Washington 7 Detroit 6
Chicago at Boston—rain.
St. Louis at Philadelphia—cold.

NATIONAL LEAGUE

	Won	Lost	Pct.
New York	18	3	.857
Chicago	14	9	.609
Pittsburg	11	9	.550
Cincinnati	12	11	.522
Boston	7	10	.412
St. Louis	8	12	.400
Brooklyn	9	14	.391
Philadelphia	4	15	.211

Yesterday's Results.

Cincinnati 4 Boston 0
Chicago 9 Brooklyn 5
New York at St. Louis—rain.
Philadelphia at Pittsburg—cold.

AMERICAN ASSOCIATION

	Won	Lost	Pct.
Kansas City	15	6	.714
Indianapolis	12	7	.632
St. Paul	10	7	.588
Minneapolis	10	8	.555
Toledo	10	10	.500
Louisville	6	11	.353
Milwaukee	6	13	.316
Columbus	5	12	.294

Yesterday's Results

St. Paul 15 Minneapolis 7
Kansas City at Milwaukee—cold.
Only games scheduled.

Greece reports its foreig ntrade is greater than a year ago.

SPEEDY TRIAL BY CABIN GAL

TORONTO, May 13. — It was Cabin Gal, which will fly the blue and white silks with red stars of Harry Giddings in this year's King's Plate, that put on the show for the railbirds at Woodbine Park on Thursday morning.

The three-year-old daughter of Marine-Calm worked a mile in the fastest time yet recorded by any King's Plate eligible this spring at Woodbine Park.

Working Alone, Cabin Gal worked the eight furlongs in the following fractions: .24 for the quarters, .50 for the half, three-quarters in 1.16 1-5, and the mile in 1.43 3-5, galloping out the full Plate distance in 1.58 3-5 for the mile and an eighth.

Bunty Lawless also caused much favorable comment due to the easy manner in which the son of Ladder-Mintwina worked a mile. With Green Iris as a running mate going only part of the way, the Morrissey-owned colorbearer skimmed around the oval in 1.46 3-5, anxious to run at the finish.

The fractions of the Bunty Lawless trial were as follows: .25 4-5, 51 2-5, 1.18 3-5, 1.46 2-5, cantering out the Plate distance in 2.02.

The four George M. Hendrie King's Plate candidates were breezed, but showed nothing sensational in their trials. Storm Drum, Horus and Rockbound went three-quarters in 1.19 2-5. Grand Dame, running with Stormblown, went the same distance in 1.17. The Hendrie candidates looked as if they could have travelled much faster if Trainer Harry McDonald had so wished.

Skyros, the Mrs. H. Talbot candidate, was also worked a mile in 1.48 4-5, being accompanied part of the way by Pearl Tipped from the same stable. Other King's Plate candidates to show a little speed were Tabmark and Tabhim, from the Jim Fair Stable. They were worked a mile in 1.47 flat.

Major League Leaders

AMERICAN LEAGUE.

(By the Associated Press.)

Batting—DiMaggio, New York, .460.

Runs—Cramer, Boston, and Trosky, Cleveland, 21.

Runs batted in—Foxx, Boston, 34.

Hits—Travis, Washington, 34.

Doubles—Cronin, Boston, 11.

Triples — Lewis and Almada, Washington, and Kreevich, Chicago, 3 each.

Homers—Greenberg, Detroit, and Foxx, Boston, 7.

Stolen Bases—Lewis, Washington, 6.

Pitchers—Grove, Boston, 5-0.

NATIONAL LEAGUE.

Batting—Medwick, St. Louis, .404

Runs—Ott, New York, 25.

Runs batted in—Ott, New York, and Galan, Chicago, 23.

Hits—Moore, New York, 34.

Doubles—Herman, Chicago, and McCormick and Cooke, Cincinnati, 9.

Triples—Rizzo, Pittsburgh, 5.

Homers—Ott, McCarthy, Leiber, New York, and Goodman, Cincinnati, 5.

Stolen bases—Koy, Brooklyn, and Chiozza, New York, 3.

Pitching—Melton, New York, 6-0.

Yesterday's Stars

(By the Associated Press.)

Bobby Feller, Indians — Held Yankees to five hits and fanned nine for 3-2 decision.

Buddy Myer, Senators — Hit a homer and two singles, driving in four runs in 7-6 win over Tigers.

Paul Derringer, Reds— Blanked Bees 4-0 with six hits.

Fights Last Night

(By The Associated Press).

Tucson, Ariz.—Chuck Crowell, 215, Los Angeles, knocked out Phil Salvatore, 207, Hermosillo, Sonora (2).

Omaha, Neb.—Carl Vinciquerra, 187, Omaha, stopped Harold Ullmer, 190, Milwaukee, Wis. (4).

DANCING TONIGHT

AND SATURDAY

Rye's Pavilion

Will Halliday

AND HIS 9-PIECE BAND

Admission—Men 10c Ladies—Free

TICKETS 4 FOR 25c

Dancing Starts 9 p.m. Herb Payne, Mgr.

Regent

Last Times To-night "MR. MOTTO" and CHANGE OF HEART" 7.00 and 8.30

Saturday Only—2.30-7.00-9.00

A FIGHTING SINGING COWBOY!

Bob BAKER in COURAGE of the WEST

SPECIAL SHORT FEATURES

For a Quart or a Filling

Derby Winner And Jockey

Two names on everybody's lips these days Lawrin and Arcaro. It was Lawrin, a 10 to 1 shot, who flashed home in front in this year's running of the Kentucky Derby, and riding him to victory was Jockey Eddie Arcaro, to whom turf critics give much of the credit for Lawrin's win. Here they are together the day after the big race.

TO-DAY and SATURDAY

SHIRLEY'S BEST-OF-ALL MUSICAL WITH HER CAST OF CASTS!

SHIRLEY TEMPLE

In

"REBECCA"

With

RANDOLPH SCOTT

Jack Haley - Gloria Stuart - Phyllis Brooks - Slim Summerville - Raymond Scott Quintet.

ATTENTION CHILDREN! There Will Be TWO MATINEES SATURDAY 1.30 AND 3.30

EXTRA! Walt Disney's "Pluto's Quinpuplets"

"FLASH GORDON No. 6" Will Be Shown At BOTH MATINEES

CAPITOL

HOGS REGAIN LOSS AND CATTLE GO UP ON WEEKLY MART

TORONTO, May 13 — (CP). — Cattle prices gained 15 to 25 cents Wednesday after a steady opening on Toronto Livestock Market this week, the Dominion Livestock Branch reported. The close was draggy with some of the advance lost. Calves were generally unchanged. Hogs recovered most of an early loss of 25 cents cwt. Sheep and lambs were 50 cents higher.

Overseas exporters took only 450 steers, but Toronto demand was good enough to keep prices steady at the start. The mid-week improvements came on a short run of butcher cattle and cows.

Weighty steers sold at $5.50 for common up to $7 for choice lots. Butcher steers and heifers of good quality traded at $6.35 to $6.75 with common as low as $5.25. Buter cows ranged from $3.75 to $5.50, and canners and cutters from $2.50 to $3.50. Good butcher bulls were $4.35 to $5.25, and bolognas $4 to $4.25. Fed calves brought $6 to $7.75, with odd tops at $8.

Small lots of stockers made $4.50 to $5.25 cwt. for common to medium quality. Milkers and springers remained dull at $70 for tested tops.

Vealers Close at $8.50.

Calves eased slightly after a firm start to close about unchanged. Choice vealers moved at $8 to $8.50 with common downward to $4.

Hogs opened at $9.75 to $9.85 but came back to $10 Tuesday and held at that figure. The Toronto market would have been lower except for the re-shipment of 1,000 hogs to Montreal. Sows were $6 to $6.50 off trucks.

Lamb receipts included 800 from the west. Good western feed-lot lambs brought $11 cwt. With some Ontario animals at $7 to $10.75 cwt. sheep ranged from $2 to $6 cwt. according to quality. Spring lambs sold generally at $5 to $10 each with a few tops reaching $11.

Livestock branch weekly summary:

Cattle—This week 6,848, last week 6,929, 1938 to date 115,859, 1937 to date 109,929, this week 1937 3,873.

Calves—This week 2,413, last week 2,533, 1938 to date 28,440, 1937 to date 46,783, this week 1937 3,330.

Hogs—This week 5,299, last week 5,997, 1938 to date 100,479, 1937 to date 95,663, this week 1937 4,329.

Sheep and lambs—This week 1,993, last week 2,467, 1938 to date 40,581, 1937 to date 48,187, this week 1937 2,211.

MORE ABOUT—
HOLLAND
(Continued from Page 1)

the most imminent source of danger now. But he held strong hopes for peaceful settlement of the Czech Sudeten German clamor for more political liberties.

Emphasizing that he spoke unofficially on this point, the informant said there was a basis for considering the Austrian annexation, uniting German peoples, as a natural development. The same person, he pointed out, might apply also to the German speaking minority in Czechoslovakia.

The colonial question might be solved by return to Germany of Togoland and the Cameroons, and establishment of some form of joint control over part of the French Congo, he believed.

NIMRODS INCREASE

Since 1920 the number of duck hunters in North America has increased from 1,750,000 to approximately 7,000,000.

The Examiner BULLETIN BOARD

August Robillard of Fort Qu'Appelle, Sask., was fined $300 for shooting a whistling swan.

The renaming of all streets bearing memories of the anti-Nazi regime has been ordered in Vienna.

Charged with the illegal possession of marijuana cigarettes, Jack Short and Robert Tubman were acquitted by a Toronto Sessions jury under Judge Daniel O'Connell.

Thirty-two men were arrested in Toronto yesterday after a series of raids made by police on alleged gaming establishments.

Killed By Fumes

Overcome by fumes from a sedimentation tank at the Moose Jaw sewage-disposal tank, one man was killed and three others had to be taken to hospital.

At Fort Frances, Justice Higg directed an acquittal of Annie Yaciuk on a murder charge, because the crime occurred on the United States half of the international bridge.

The hull of the Sir Robert Peel, Canadian steamship which was burned and sunk off Wellesley Island in the St. Lawrence in 1938, has been located in 75 feet of water.

It is announced at Ottawa that the words "Canada" and "Quality Guarded" will feature the Canadian mark to be placed on high-grade products shipped abroad.

A Young Magistrate

Donald C. Smith, 28-year-old Smith's Falls lawyer, has been appointed to the post of magistrate of Lanark County, filling the vacancy caused by the death of Dr. J. T. Kirkland.

Holding a crowded New York "L" train at bay with a revolver a lone gunman yesterday forced Jacob Ingber, a diamond dealer, to hand over a pounch containing $11,000 worth of diamonds.

The Anglican Synod of Huron at its final session at London passed a resolution protesting against any extension of the present grounds for divorce.

Ottawa Board of Control has approved of regulations barring relief to persons who own radios. Automobiles and telephones are also banned.

Hit-and-Run Driver

At Paris, Robert Atfield was fined $75, or 30 days, on a charge of having failed to return to the scene of an accident. His permit was cancelled for 60 days. Atfield was committed for trial on a reckless driving charge.

An early reduction in the price of milk in the Toronto area is expected. It is said that the price will go down to 12 cents a quart.

James McAdam, 22, a student at Queen's University, was killed yesterday by a cave-in of backfill while working at the Little Long Lac Mine.

Bassett Snider, Detroit air-conditioning engineer, charged with manslaughter as the result of the death of two Glencoe children in a traffic accident, has been released at London on $5,000 bail.

TRAPPED MINERS SAVED

KIRKLAND LAKE, Ont., May 13. —(CP)—Two men trapped by falling rock on the 2,800 foot level of the Lake Shore gold mines here were rescued early today after being imprisoned for some hours.

The men, George Bolan and Peter West, were found to be only slightly injured. West sprained an ankle and is recovering in hospital.

When the rock burst occurred last night a third man was slightly injured but was brought out without difficulty. It took several hours however to clear the other two.

Three Killed In Quebec Train Wreck

Three transients were killed and at least six injured when a fast Vancouver-Montreal freight train was derailed by a broken wheel at Quyon, Que. Nineteen cars of the fast freight piled up, tearing up 700 yards of rail, as the broken wheel strewed the cars along the tracks. An unknown number of transients were riding the train when it piled up, making an accurate check of the injured impossible. Wrecking crews are shown, ABOVE, as the derailed cars were placed back on the tracks.

MORE ABOUT—
HOWE UNDER FIRE
(Continued from Page 1)

A. M. Shaw of the Department of Agriculture were heard several times during discussion of the agriculture estimates.

After the report had been widely distributed, Mark Senn (Con., Haldimand) said it had been "suppressed and distribution cancelled." Another report was recently put out differing widely from the original. This was a "rather unusual procedure," Mr. Senn thought.

Mr. Gardiner said about 6,000 copies of the original Shaw report had been published and 5,000 distributed. It was not suppressed. Later a booklet was published containing those recommendations of the report which the Department intended to carry out, and this was distributed to the general public. Copies of the original were available to any member desiring them.

W. Earl Rowe (Con., Dufferin-Simcoe) thought the procedure with respect to the Shaw report was unusual, and required more information than the Minister had given. He proceeded to compare, page by page, the new edition with the original.

Just An Advertisement?

Matter had been written into the new booklet, Mr. Rowe said, that had not been a part of the original report and he suggested they had been placed there for political purposes as "more or less an advertisement of the Government's virtues."

Claiming the present Government was taking credit to itself for improved markets gained by the Empire agreements negotiated by the Conservative Government in 1932, Mr. Rowe criticized Government policy on the ground too many agricultural products were imported. He urged greater efforts to improve the condition of farmers.

Mr. Rowe said subsidies were paid on iron and steel production and bonuses and subventions on other activities. He believed some such assistance should be given the farmers. He suggested greater assistance to the establishment of cold storage plants where needed.

Gordon Graydon (Con. Peel) and Denton Massey (Con. Toronto-Greenwood) urged that something be done to assist marketing of Ontario vegetables. William Hayhurst (S.C. Vegreville) told the minister that droughts in the United Kingdom and Northern Europe made this the psychological time to expand markets there.

Collect Only By Fear.

During the radio debate Mr. Howe said only the fear of prosecution enabled the Department to collect radio licence fees to the extent it was doing at present. Collections were still far from 100 per cent. Since 1932 it has been the custom to issue search warrants to enable collectors to obtain evidence.

"This collection of radio fees is most difficult," the minister said. "It causes more complaint and upset than anything else in the Department. But after ten years of diligent search we have found no other practical way of collecting this fee."

Mr. Lawson presented the picture of issuing a search warrant to ascertain whether a man kept a dog without a licence. Any Parliament "would be laughed to scorn" if it passed such legislation.

"There is a terrible tendency in Legislatures and Parliaments generally in this country to-day to go on curtailing and interfering with what we have always regarded as the inherent right of a British subject, namely that his home is his castle.'"

Mr. Howe said that a large percentage of those questioned as to whether they had radios told collectors to mind their own business.

If that were true, Mr. Lawson replied, "nothing could be a clearer indication of the feeling of the people in connection with this whole business of radio licences. I would ask the Minister to bear in mind that neither this Government nor any other Government on earth can maintain and enforce a law which has not behind it the great weight of public opinion.

HASTINGS CHURCH RE-OPENS MAY 15

(Examiner Correspondence.)

HASTINGS, May 13.—Re-opening service of Trinity United Church will be held on Sunday, May 15th. The church has been repaired and completely decorated following the disastrous fire on New Year's Sunday morning. During the past four months the services have been held in the Presbyterian church.

Plans have been made to make this a very special event. The morning service at 11 a.m. will be conducted by the pastor, Rev. F. W. Newell and the evening service at 7 p.m. by the Rev. D. K. Perrie of St. Andrew's Presbyterian church.

On Monday evening, May 16th, the Woman's Association are serving a dinner in the basement of the church, which will be followed by a play, "Valley Farm," presented in the town hall by a cast from St. James United Church, Peterborough.

FIGHT FIRE "IN TAILS"

SIMCOE, Ont., May 13—(CP).—Meet Percy R. Kendall and Clifford Hurst, best-dressed firemen in Ontario and maybe the whole continent. They turned up at a blaze last night in evening dress, having been summoned from a lodge meeting. The blaze was a minor affair in a parked car and the sartorial magnificence of the two smoke eaters remained unruffled.

Mountain Climber

In order that he may spend two hours at the Peak, taking photographs and making maps, Bradford Washburn, ABOVE, Harvard University geographer, will spend two months climbing Mount St. Agnes in Alaska, risking his life many times during that climb.

Car Misses Curve Four Are Hurt

KITCHENER, Ont., May 13—(CP) All four victims of a motorcar crash on the Kitchener-Guelph highway early today will probably recover, hospital officials said today.

The car in which they were travelling missed a highway curve and went into the ditch. Police said it overturned and was wrecked.

Most seriously injured is H. Sibley, Guelph, believed to have been driving. He suffered either a skull fracture or a severe concussion of the skull. Ambrose Quinn, Guelph, and Mrs. Gordon Delargie and Miss Blanche Ramey, both of Burlington, were the other victims, Mrs. Delargie suffering several broken ribs and a spine injury.

Russia has started a campaign for a bigger grain harvest than the record one of last year.

U.S. RADIO STATION TO FIGHT FASCISTS

WASHINGTON, May 13 (A.P.).—The House of Representatives Naval Committee made public reports today showing President Roosevelt had approved construction of a proposed United States Government radio station designed in part as an "antidote" for Fascist and Communist broadcasts to South America.

Chairman Vinson (Dem.-Georgia) said the committee would begin public hearings on Monday on a bill to authorize a high-powered station in Washington. A Senate sub-committee heard proponents yesterday of a measure to set up a station near San Diego, Calif.

It would be operated under a co-operative arrangement between the Navy and Interior Departments, both of which have approved the proposal.

Representative Cellar (Dem.—New York), author of the House legislation, suggested the station be powerful enough to transmit programs to all parts of the world. It would be used primarily, however, for high-frequency broadcasts of "good-will" programs to all countries in the Pan-American Union.

Although Cellar suggested an appropriation of $700,000 to erect the station, the Navy Department estimated it would cost $1,200,000. The Department also said the annual maintenance would cost $160,000 instead of $100,000, as Celler figured.

Boys' Golf Socks
25c Pair
Closely woven ribbed hose with elastic tops in attractive designs and colours. Sizes 7-10½. Ground colourings mottled gray, brown and blue.

16" Linen Towelling
25c Yd.
Hall's Towellings are always good value. This line is of medium weight. Borders in assorted designs and colours.

42" White Pillow Cotton
25c Yd.
A fully bleached good-wearing circular pillow cotton in the most popular widths. A regular 35c cotton.

White Terry Towels
25c Each
Always in demand but more so at this time of the year than any other. Size about 20 x 40—Pattern with bars, stripes or fancy ends.

Socks for Men
2 Pairs 25c
We bought them at a good price and offer them to you at a decided saving. Good-wearing socks, smartly patterned, light weight.

PHONE 1750

Sample FRILLED CURTAINS
Fifteen pairs only, some cream, some white, some coloured. Curtains worth $2.98 to $3.75. 42" to 48" wide.
Half Price

MAY SALES that Demand Attention!

Store Hours
Saturday 9 to 9.30

LINEN BLOUSES
Reasonably priced and offered in a number of smartly tailored designs. There are seven colours in the range. SIZES 32 to 38. A popular number right now. Always favoured for wear with the sarmt tailored suit.
1.98 Each

NEW WOOL BLAZERS
These smart colourful coats were extremely popular last summer and seem more in favour at present. Plain and half-belt styles. SIZES 14 to 20. Plains, checks, some plaids in several good colours. The season's most useful garment.
2.98-6.95

English Cups and Saucers
One of our buyers when in England obtained these for us. All are Royal Albert china. One of the Toronto Importers told us we should sell them at 59c and 69c. THEY'RE SECONDS. This is the first time we have been able to obtain imperfects in chinaware at such a reduction. Their price .....
39c

Martha Washington HOUSE DRESSES
Dresses, well made of dependable cambric print, in a variety of pleasing styles. They always look well and fit. Several colours in the range. Sizes for every figure..
14 - 20
36 - 44
43 - 51
1.98

Short Ends of WOOL MATERIALS
Some are as they came to us from the Mill, others are ends left from the selling in the department. Many colours—lengths from ¾ to 2½ yards. Mostly 50" to 54" widths.
Worth $1.49 to $1.98 Yard ....
93c

IMPERFECTS IN WINDOW SHADES
All are in the standard 37" x 72" size and are mounted on dependable spring rollers. We can buy these only twice a year. We still have a full stock but they are selling fast so don't delay your purchasing.
Water Tint - 69c
Oil Shades - 85c
Duplex - - 1.19

ENGLISH 'LYSTAV' FOR SUMMER FROCKS
IN WONDERFUL COLOURS AND DESIGNS
Plain Colors **79c**
Fancy Patterns **89c**
"Lystav"—a new material last year—is proving more popular than ever with this season's dress buyers. Its colour range is improved, patterns are prettier than ever. You have proved its dependability for wear and washing as well as its characteristic crease-resisting qualities.

LIGHT SERVICE SILKS

Silk stockings which in regular stock cost you 89c pair. They are ideal for all general wear and can be obtained in several of the seasons best colourings. Sale Price.
49c Pair

Half Bleached Damask
Heavy Irish Linen tabling woven in a pretty fancy block design. A quality which would cost you in the regular way at least $1.25 a yard. 62" wide.
97c Yd.

Damask Cloths
Real Irish Linen Cloths—more seconds—woven in pretty flower patterns. A splendid cloth for the smaller size tables. Size 54" x 54" .....
1.98

TURKISH TOWELS
Superior quality towels measuring about 22" x 40" in size. White grounds with rainbow bands and fancy coloured ends. Each .....
49c

Fast Color Prints
These are about a yard wide, they are of closely woven firm cambric, printed in new designs and in a big variety of colour effects. Yard ....
22c

54" TABLE OILCLOTHS
Several patterns just when they are wanted most for summer kitchens, summer cottages, etc. Seconds of our standard 49c range. Sale Price, Yard .....
39c

Unbleached SHEETING
An exceptionally fine cotton for those who prefer a sheet not too heavy. A good clean sheeting measuring 73" in width and a bargain at
49c

RICHARD HALL Limited

AUTO ODDITIES -by SHELL

This extraordinary road sign attests to the sense of humour of the proprietor of Ye Old Charles Inn at Margate, England.

SHELL ● One of the familiar things among strange sights throughout the world is the Shell sign. And Shell world-wide experience is used by Shell in Canada to make exactly the right seasonal gasoline for the climatic and road conditions under which you drive. Try a tankful and feel the difference.

WORLD EXPERIENCE IN EVERY GALLON
SHELL

NOT A TREE, NOT A SHRUB
FOREST OF CIRIOS, LOWER CALIFORNIA
Little known, little studied, the Cirio forest in Lower California stands unique in the plant realm. Has no true branches like ordinary trees, no true leaves, and no real wood in its structure. Botanists classify it simply as a "desert dweller."

15-38

Song Is Singable

NEW YORK—Vincent Lopez has not streamlined the "Star Spangled Banner." He says so. The orchestra leader has revised the United States national anthem—he has injected "not a single note of syncopation." The rewritten song is singable, not swingable."

The Peterborough Examiner

Armed Man Gets $25

TORONTO — An armed bandit jumped on the running-board of Sam Curreri's fruit truck today, stuck a gun in the driver's ribs and forced him to hand over $25. The hold-up artist escaped in a car, parked nearby.

VOL. LXXX, No. 112 PETERBOROUGH, FRIDAY, MAY 13, 1938 PRICE THREE CENTS

CADI REGISTERS CONVICTION IN WHEELER CASE

Joseph Wheeler, former city policeman, was convicted by Magistrate Campbell in police court this morning of having created a disturbance on Stewart street and was fined $10 and costs, amounting to $14.

Emmett Sheehy, who defended Wheeler, announced that he would enter an appeal.

In giving his judgment Magistrate Campbell said that the whole disturbance that took place on the Sunday morning in question had been caused by Wheeler's action in going across the street to Spargo's car, opening the car door and starting an argument with the complainant. If he had not done that there would have been no disturbance.

"The whole circumstances," remarked the Magistrate, "show a wrong disposition on Wheeler's part."

It was unfortunate that the whole thing had happened and was more than unfortunate that the case dealt with a defendant who for more than fifteen years had been a police constable and might be expected to give an example in sane decency. Such men, he said, should be lawmakers and not law-breakers.

Filthy Language.

Referring to language alleged to have been used by the defendant, Magistrate Campbell said that defense counsel argued that it was not swearing because it did not take the Lord's name in vain. The Magistrate declared that in his opinion, one of the expressions allegedly used was the lowest and filthiest language that could be used and it was not the kind of language to expect from a former constable.

Magistrate Campbell stressed the fact that the disturbance complained of had occurred at 1.30 o'clock on a Sunday morning and in a residential neighborhood.

When the case was resumed this morning the Magistrate promptly denied the defence's request for a dismisal whereupon Mr. Sheehy called Wheeler into the box to give evidence on his own behalf.

The defendant said that he had been walking down Stewart street and had seen Williamson and Spargo sitting in a car. He had reason to think that Spargo had done his harm in regard to his job on the police force so he went across to him. He denied opening the door of the car, saying Spargo had opened it. There had been an argument for a few minutes and then the two had shaken hands. He said there had been no screaming and that he had not attempted to lay hands on Spargo.

Had Not Been Drinking

"Did you do any swearing?" asked Mr. Sheehy.

'I did not take God's name in vain," replied the defendant. Wheeler declared that he was not intoxicated and said that he had not been drinking.

"Is that the ordinary custom in the police department when disputes of this kind have been apparently ended by disputants shaking hands, to swear out an information afterward?" asked defence counsel.

"I never saw an information laid like this in the whole time I was on the job," returned Wheeler.

Asked what he was doing on Stewart street on that occasion defendant said there was some information he wanted to collect and he was collecting it.

"For your case in regard to your position on the police force?"

"No, for the Attorney-General's Department in Toronto," replied the former policeman.

In his argument Mr. Sheehy said that a conviction would be a serious matter for the defendant and he submitted that the charge against him had not been proven. Particularly it had not been shown that he interfered with or impeded more than one passenger, and he insisted that the judgment in the Allen case set forth that more than one should be interfered with to constitute an offense.

Crown Attorney McElderry argued that the whole trouble had been caused by Wheeler's action in going oved to the car in which Spargo was and starting an argument.

MILLION FOR ADS

MONTREAL, May 13—(CP). — Resolutions calling for expenditure of $1,000,000 in 1939 tourist promotion by the Federal Government and speedy completion of the trans-Canada Highway were adopted yesterday at the annual meeting of the Hotel Association of Canada. The delegates approved a plan whereby some 50 members would visit Glasgow's current British Empire Exhibition in response to an invitation of the Hotel Association of Great Britain.

OBITUARY

MISS DOROTHY TUCKER.

Dorothy, 11-year-old daughter of Melville Tucker of Apsley, died on Wednesday night at Nicholls Hospital. Ill for several years, she had been a patient for a considerable time at the Sick Children's Hospital, Toronto, and had lived in Peterborough since her return. She was a pupil at Queen Mary School. Funeral arrangements have not been completed.

JOHN HAWKINS.

(Examiner Correspondence.)

HASTINGS, May 13. — Word reached here on Thursday of the death of John Hawkins, 82, in Toronto. He was a shopkeeper here for a good number of years and had resided in Toronto for about five years. Interment will be made in Mount Carmel Cemetery here on Saturday.

ROBERT WALLACE KELLY.

(Examiner Correspondence.)

HASTINGS, May 13. — Funeral services for the late Robert Wallace Kelly, Warkworth, were largely attended on Wednesday afternoon. Rev. Mr. Kay officiated, assisted by Rev. Dr. Hooper, Rev. Duncan, and Rev. F. W. Newell.

Members of Percy Township Council were pall-bearers: Reeve R. Mallory, Thomas McMillen, Alfred Merrils, William Partridge, Herbert Nelson, and Peter Ewing.

Hastings Municipal Council attended in a body. They were headed by Reeve Lewis E. Kelly, brother of the deceased.

The late Robert Kelly was prominent in affairs of the township for a number of years. He was county constable and was township and village tax collector.

Surviving are four brothers, Lewis, Hastings, Roy, Toronto, William, Carsonville, Mich., and John, Spring Arbour, Mich.

Interment was made at Warkworth Cemetery.

MRS. ANNIE HAIG

(Examiner Correspondence.)

CAMPBELLFORD, May 13.—The funeral of Annie Bartlett, widow of the late William Haig of Seymour Township was held from her late residence on the 2nd Concession of Seymour Thursday afternoon. In failing health for many years she died at the family residence to which she and her husband moved some forty-two years ago. Born in Frankford, Ont., she was a daughter of the late Mr. and Mrs. John Bartlett and after receiving her early education in the village she latter became the bride of her late husband in Stockdale in the year 1896.

Surviving her are two sons, Clinton and Blake at home, and three daughters, Mrs. E. C. Conrad, Cleveland, Ohio; Mrs. W. Hay, Healey Falls, and Mrs. Harry Barnum, Petherick's Corners. Two sisters, Mrs. John Chard of Frankford and Mrs. Bertrand Wrightman of Trenton, and one brother John of Oshawa also survive.

The funeral was held from St. Andrews Church, Burnbrae, and interment was in Burnbrae cemetery. Rev. MacMillan conducted the service. Messrs. Blake Haig, Clinton Haig, Dr. E. C. Conrad, W. Hay, William Thain, and Harry Barnum were the pall bearers and the flower bearers were Messrs. William Haig, Leo Fry, Frank Haig, Andrew Haig, James Brady, Ernest Haig, L. Little and N. Loucks.

MRS. GEO. CAMPBELL.

CASTLETON, May 13. — The whole community of Castleton and surrounding district was greatly shocked upon hearing of the sudden death of Mrs. George Campbell from heart failure, which took place on the morning of May 6th at the home of her daughter, Mrs. Clifford Gillespie of Eddystone.

The late Mrs. Campbell, formerly Christine McGregor, was born seventy-two years ago at the Ridge, the daughter of Mr. and Mrs. James McGregor, of whose family of seven daughters and four sons, there are still living two sons, John of Griswold, Man., and James of Kisley, Man., and three daughters, Mrs. A. B. Cook, of Victoria, B.C., Mrs. Maitland of Kisley, Man., and Mrs. Liddle, of Bancroft.

Mr. and Mrs. Campbell were married at The Ridge in 1895, where they lived for some years, when they moved to a farm near Castleton.

Besides the sorrowing husband there remains to mourn her loss, two daughters, (Norah), Mrs. Wallace Rutherford of Colborne and (Gladys), Mrs. Clifford Gillespie, of Eddystone, and three sons, C. A. of Flin-Flon, Man., Charley of Chapit Hughes and Leslie of Castleton. One son, Burton, died in infancy.

Services were conducted by Rev. Mr. Duncan on Sunday afternoon at the home of her son Leslie, followed by interment at Castleton cemetery.

INDIANS BETTER OFF

PHOENIX, Ariz.—(CP).—After a two-year survey Dr. W. Payne Palmer has decided Indians as a race do not average cancer as often as whites.

DO YOU KNOW

That under the Dominion Housing Act your present monthly rental of $35.00 will look after Interest, Taxes and retire a mortgage of $4,000 in 20 years?

Think that over—then come in and discuss it with us.

H. R. SCOTT LIMITED

TEL. 1234 GEORGE ST.

Hastings-Peterborough Deleg ates To National Convention

Hastings-Peterborough delegates to the national convention of the Conservative party in Ottawa during the first week of July, appointed at the annual meeting of the federal riding Association at Marmora Wednesday afternoon. LEFT to RIGHT, Robert A. Elliott of Delora, secretary of the Association; Fred Currie, Madoc, retiring president; Dr. S. S. Lumb of Bancroft, newly elected second Vice-President; Chas. C. Rollins, Coe Hill; James Nickle, Madoc; Reeve George Thompson of Rawdon township; E. J. Leeson of Havelock. Messrs. Elliott, Currie, Lumb and Gordon K. Fraser of Burleigh Falls, who was not present when the picwas taken are the delegates, the other four are alternates.

(Examiner Staff Photos.)

GEORGE BULLEN IS BURIED SIX HOURS LAKESHORE MINE

KIRKLAND LAKE, Ont., May 13. —"We're sure lucky we're alive," said Gorge Bullen from his hospital bed after being buried for over six hours under tons of rocks in the Lakeshore Mine when the stope in which he and his companion, Peter West, were working caved in on them.

"My head was squeezed between two rocks and I couldn't move. It's lucky the timbers wedged us in and were crosed over our heads and stopped the rock from crushing us. I had to keep my hand over my mouth to stop the muck and dust from choking me," said Bullen, as he recounted his experience.

Blasting Stopped.

"When I tried to move George would swear at me and when he tried to move I'd swear at him. We were afraid that when they began to blast at the Teck-Hughes mine we'd be finished," explained West, when a reporter told him that when their predicament was discovered the mine officials gave orders that no blasting be done anywhere in the mine and requested all the other mines in Kirkland Lake to do the same.

"They gave us some needles to put us to sleep, but they couldn't, and when they sent down some whiskey I knew we'd be all right."

George Bullen, 23, married, native of Peterborough, Ont., suffered only bruises about the arms and legs, while his companion, Peter West, sustained bruises to his hip and ankle.

Joseph Francel, the third miner who was trapped in a manway on the 2,800-foot level above the stope where the two other miners were entombed, walked home alone, though with an injured ankle after he managed to extricate himself from among broken timbers.

Grateful to Cigarette.

Francel is thankful that he has the smoking habit, otherwise he doesn't believe he would be alive to-day. He went out into the manway to get a few puffs of a cigarette and while he was out, the walls and ceilings of the stope collapsed, trapping him in the runway. Francel found his way out twenty minutes later through spaces among broken timbers and rock.

Coffee and food were sent down to Boland and West when the first party of rescuers reached them several hours after the accident. So severe was the cave-in that merchandise on shelves of Kirkland Lake stores toppled to the floor and microphones in the radio station were upset.

In discussing his narrow escape, Francel said he found himself wedged in so tight that he could hardly move. He succeeded in getting his hands free and after wiggling about, managed to get a hole made large enough for him to crawl through.

Inspector Rumor Starts Radio Rush

CAMPBELLFORD, May 13. — A veritable deluge of citizens flooded post office employees with requests for radio licences on Thursday, when the report became circulated that inspectors were in town. One person described the crowd as being like the last minute Christmas rush, only citizens were not in such good humor.

Addressed Kiwanis

M. S. BROOKS, president of Studebaker Corporation, who addressed the Kiwanis club at its weekly luncheon.

CITY'S NEEDS ARE TOLD MINISTERS IN OTTAWA VISIT

Although no definite promise of increased grants for relief were received by the deputation of the City Council that went to Ottawa on Thursday, Mayor Hamilton informed the Examiner to-day that he regarded the trip and its several interviews as fairly successful.

Mayor Hamilton was accompanied by Aldermen Wilson, Glover, Gordon and Dutton.

"We were very hospitably received by J. J. Duffus, M.P." Mayor Hamilton said, "and he spent the whole day with us in going from one department to another. It was obvious that he has the entry of all the offices and that his requests receive full consideration. The relief problem is a big one, and it has been complicated during the last six months. The Department of Labor is giving the question of future policy a great deal of thought and whether assistance is to take the form of work that will create jobs or be more direct aid has not yet been decided. However, we were assured that our request to the Department would receive sympathetic attention."

Mayor Hamilton also said that the Hon. Mr. Howe, Minister of Transport, Hon. Mr. Cardin, Minister of Public Works, Hon. Mr. Euler, Acting Postmaster-General, Hon. Ian Mackenzie, Minister of National Defence, were also interviewed in regard to certain Peterborough interests that have been before the City Council for months.

Orders Come Direct.

"In regard to orders for making munitions, we learned that this business reached Canada from firms in Great Britain who obtained the orders from the British Government," Mayor Hamilton said. "They do not come through the Department of Defence which for its own needs is not planning any extraordinary expenditure for munitions. As to housing, we were told that this scheme is operating successfully in many cities, and if it is not being taken up here to the same extent, the Department of Finance would like to know whether anything more can be done to stimulate interest in it.

COURT DISMISSES SCRIVER APPEAL

TORONTO, May 13 (CP).—Court of Appeal in a judgment, written by Mr. Justice Masten, has dismissed the appeal of Mrs. Martha Scriver, Toronto, against a judgment of Judge S. L. Smoke, Peterborough, who refused to give a declaration in her favor that she was for more than 10 years in possession of part of Lot 29, Bexley Township, on the shore of Balsam Lake. Defendant, Oliver Smith Lindsay, alleged that the acts of possession were sporadic and did not give the plaintiff title. Mr. Justice Masten agrees with this view.

Owners of three-wheel automobiles recently held a big rally in Johannesburg, South Africa.

The Rambling REPORTERS

WATCH YOUR STEP TODAY!

Thousands of people the country over are walking gingerly along countless streets, peering short sightedly for hidden banana peels; looking carefully up and down before crossing the roads; going around ladders; and generally obeying to the last letter the other hundred superstitions that crowd this day.

For today is the ill-reputed Friday the 13th—the only one in all 1938. If you get safely past the midnight hour tonight you won't have to worry about this date again until next year. So watch your step today.

DRIVER SUFFERS HEART ATTACK

A heart attack as he was driving west along McDonnel street shortly after 5 o'clock Thursday afternoon caused Robert Adams, real estate agent of 296 Margaret avenue to lose control of his car near the corner of Stewart street and the machine veered off the road, ran along the sidewalk for 100 feet, crossed Stewart street and ran 21 feet along the boulevard on the west side before it crashed into a fire hydrant.

Fortunately the car was not travelling very fast when the seizure hit the driver.

So far as actual injuries were concerned Mr. Adams escaped luckily, a cut over his eye being the extent, but his heart condition was serious, although he was reported as showing improvement today. Darcy Windsor, Crescent street, a passenger in the car tried to turn off the ignition when it was seen that Adams had lost control and he was the most seriously injured, receiving serious scalp lacerations and back injuries when his head struck either the top of the car or the frame of the windshield. Mrs. Wm. Wigg, Union street, who was also a passenger, escaped with a shaking up.

CHEESE FACTORIES OPENING EARLIER

Most of the cheese factories of the Peterborough district have been in operation this week, W. J. Moore, dairy instructor, told the Examiner today, and the others are preparing to open their doors and receive milk next Monday. The cheese-making season is almost two weeks ahead of last year, the volume of milk is increasing, pasturage is well advanced, and the whole industry is beginning its new year of production in very promising conditions.

"I have never seen the factories so well rigged up as they are now," Mr. Moore said. "It indicates that patrons and owners generally are taking more interest in this branch of dairying. A lot of repairs and other improvements have been made, and Trent Bridge factory has made a big overhauling of their plant, putting in a new steam engine, agitators, curd mill and so on."

LINDSAY FAVORS 2 WINTER MONTHS IN HOLIDAY BYLAW

(Examiner Correspondence.)

LINDSAY, May 13.—The opposition on the part of some merchants to the Wednesday half holiday in Lindsay petered out at a largely attended meeting Wednesday night when the question was finally settled. A motion received unanimous support and which will later be embodied in a bylaw to be submitted to the council declaring a half holiday during the months of June, July and August as well as the months of January and February. The discussion on a local bylaw was started when a copy of the Peterborough bylaw governing half holidays in that city was submitted to the meeting.

The death took place recently at Mercy Hospital, Buffalo of Sister Mary Theodosia, of the Sisters of Mercy, and sister of Sister St. Teresa of Mount St. Joseph, Peterborough. Deceased received her high school course at St. Joseph's Academy, Lindsay. After entering the community of the Sisters of Mercy she began her life work as teacher and obtained her M.A. at the Catholic University, Washington, D.C. Another sister of the deceased, Mother Francis Clare, of St. Joseph's Community, Peterborough, predeceased her three years ago.

Death, as a result of a fall, ended the sufferings of a well known and highly esteemed resident of Fenelon Falls this week in the person of Miss Sarah A. Patterson. The deceased resided for some time in Port Hope before taking up residence in the village ten years ago. She is survived by one sister and two brothers.

CAR IS RECOVERED AT YOUNG'S POINT

Ford Turner's automobile, stolen at noon Thursday from in front of his home at 800 Water street was found early in the afternoon on a side road near Young's Point after the thief had damaged the machine by crashing into the swing bridge below the Young's Point lock.

The stolen car had evidently been driven at a wild pace from the time it was taken because it was driven away from its parking place at five minutes to 12 o'clock and it was only a few minutes after 12 when several road workers heard the crash on the Young's Point bridge and looked up in time to see the car-thief continue on his way.

One tire had been badly damaged by the impact and a short distance past the Point, the driver turned into a side road and drove the machine into some bushes. It was apparently his intention to change tires but a moment later a mail carrier came along and it is thought the thief took fright and abandoned the machine. The carrier reported seeing the car and local police were notified.

Mr. Turner accompanied Detectives Meagher and Piercey to Young's Point where the owner recovered his car. The officers continued on as far as Burleigh Falls but found no trace of the car-thief. Mr. Turner's automobile had one fender badly bent.

Gold mined and shipped from South Africa in a recent week was valued at $1,463,626.

Association Head

Richard Dean of Norwood, new president of the Hastings-Peterborough Conservative Association elected at the annual meeting at Marmora Wednesday afternoon

Friday 13th Proves Unlucky Day For A White Man And An Indian

THIS IS FRIDAY THE 13th but bad luck started Thursday for Dan Finlay of Peterborough and Percy Knott a Curve Lake Indian, when Corp. Jack Woods and Constable A. C. Gillespie of the Royal Canadian Mounted Police happened to drop into town from Lindsay and were in the vicinity of the wine store on Charlotte street just in time to have their curiosity aroused by the appearance of an Indian in the same neighborhood.

The two Mounties decided to investigate a little and when they saw Finlay come out of the store with a package and he and the Indian joined forces on Aylmer street, they took up the pursuit. Constable Gillespie following closely behind the pair.

When Brock street was reached and Knott was seen to point to a car and his white companion went over to the machine indicated and placed the package therein, the two were arrested. It was discovered that the package contained four quarts of Marquis White wine.

Today before Magistrate Campbell in police court Finlay pleaded guilty to supplying intoxicating liquor to an Indian and was fined $50 and costs or a month in jail.

Knott also pleaded guilty to illegal possession although he said the wine was not for him. He was assessed $25 and costs or a month's imprisonment.

MAIN STREET TOPICS

By an Examiner Reporter.

JUDGMENT RESERVED

Magistrate Langley after holding a special court in the town hall at Keene yesterday reserved judgment in the case of two Roseneath residents, Crowe and Blaker, charged with spearing fish. He will give his decision in two weeks.

TWO CHIMNEY FIRES

Only two or three chimney fires in the entire week have called the fire reels from headquarters, Chief Gimblett said today. "That's not unusual though," he commented. "From now until the 15th of September fires should slacken off a lot."

A REAL DRIVE

There seems to be a real drive on illicit liquor transactions in this area at the present time. Within a short time liquor cases laid by city police, provincial officers, the North Monaghan constable and Royal Canadian Mounted Police officers have all been heard in the local police court.

HAD NO BEAVER

Local police were informed by telephone yesterday to be on the lookout for two cars from Toronto supposed to be loaded with illegal beaver skins. One of the cars was spotted in George street last evening by Officer Leo Murphy but an investigation revealed the fact that it did not contain any beaver pelts and the owner was not held.

PLAN MARCH OUT

The Prince of Wales Rangers will march on parade on Tuesday evening next at 7.45 o'clock, with the band in attendance. Promotions announced in Battalion Orders issued by Lt.-Col. J. A. Dewart, M.C., include Acting Company Sergeant-W. G. McNabb of "D" company promoted to Company Sergeant Major. Corporal R. E. R. Borland to Acting Sergeant; Private N. Chate to Corporal.

IN ONE WORD.

Donald Kennedy of the Examiner advertising staff, left Peterborough two weeks ago for England, the mode of travelling being a cattle boat. From Campbellford he rode in the caboose of the cattle train to Montreal. It was agreed that he should send a cable announcing his arrival in the Old Land. It came this morning from Hatfield, Herts., which is a short distance from London. For brevity it could harduy be excelled, for it said just this: "Okay, Don."

THE CHRISTIAN GRACES.

Commencing on Sunday morning, the Rev. Dr. A. T. Barr will commence a series of sermons on the theme: The Christian Graces. The following are the topics: The Joy o' Living; The Grace of Magnanimity; Driftless Courage; Unswerving Loyalty; and Friendship's Masterpiece. He will also continue the short series on the theme: That Unpopular Word—Sin at Evening Worship. No one should miss the privilege of hearing these timely and worthwhile messages.

PICKEREL SEASON OPENS.

The fishing season of 1937 opens on Saturday, when the catching of pickerel becomes legal. The first day of May called the trout anglers into action, but after all they are specialists as compared with the great majority who wait expectantly first for the pickerel, and then for the lunge and bass. Dealers have reported increasing activity all week, and many of the show windows have been featuring hooks and lines and an extensive range of plugs and other baits. Some of the enthusiasts will probably toss out their lines early Saturday morning along the Otonabee.

WHITE SLAVE RAID LANDS 8 IN JAIL

NIAGARA FALLS, N.Y., May 13 (AP)—Immigration authorities announced today the arrest of three men and five women in an investigation of "international traffic in young women."

United States Immigration Inspector C. Austin Foltz said the arrests were made in a raid on a Niagara Falls house, after officials questioned an Ontario girl who had been missing from home for several weeks.

He said immigration officers, members of the federal bureau of investigation, and a United States marshal joined in making the arrests.

The ancient Romans originated the custom of clapping hands to indicate approval.

MRS. S. HIGGINS IS CHOSEN HEAD LAKEFIELD W.I.

(Examiner Correspondence.)

LAKEFIELD, May 13.—Mrs. Stanley Higgins of Smith was elected president of the Lakefield Branch of the Women's Institute when the Institute held their annual meeting in the Memorial Hall on Wednesday afternoon at the usual hour. Mrs. H. J. Bullock, retiring president, occupied the chair.

The secretary's annual report was then presented and showed that thirteen meetings had been held during the year with a total attendance of 440 members. Three executive meetings were held. Special activities during the past year included a district officers' rally, when Mrs. Hayes of Georgetown was the special speaker. Miss Atkinson of the Institute branch of the Department of Agriculture also spoke on problems pertaining to the Institute.

At the September meeting, T. P. Lancaster, M.L.A. gave a very interesting and instructive address on "The Legislature." This meeting was held at the home of Mrs. J. A. Moore, Douro, when members of the Warsaw branch were guests.

At the October meeting, the grandmothers of the district were entertained by the members. This meeting was devoted to the history of local community and an excellent paper on the history of the public school provided part of the program. Interesting facts concerning Lakefield were read from an old paper published in July, 1876, just nine years after confederation.

At the February meeting, J. W. McKerchar, manager of the local branch of the Royal Bank, gave a very fine talk on banking.

In April, Mr. Patterson, district agricultural representative of Peterboroug, gave an enlightening talk on trees and reforestation at the regular meeting.

In July, a demonstration in canning vegetables and meats was held at the home of Mrs. A. J. Bullock.

Committee Reports

Reports from the convenors of standing committees were presented as follows Canadian industries, Mrs. S. Higgins; legislature, Mrs. J. W. Ridpath; music and education, Mrs. T. W. Chaplin; agriculture, Mrs. J. H. Moore; community activities and relief, Mrs. A. Davis; equipment, Mrs. A. Windsor; flower committee, Mrs. G. Spence.

Mrs. T. W. Chaplin gave the report of the delegate to the annual convention in Toronto.

During the past year, the Institue sponsored a tag day for the Children's Shelter, and collected $32.30 from that Institution. A tea and sale of home cooking at the home of Miss Margaret Sanderson realized $22.33; a travelling shirt, $11.38, and a cafeteria lunch for the junior institute $16.45.

The Institute had 41 members during the year and raised $141.09 from all sources. Expenses amounted to $122.89, leaving a balance on hand of $18.20.

Officers Elected

Mrs. W. W. Leonard took the chair for the election of officers. The retiring president, Mrs. H. J. Bullock, on vacating the chair, thanked the members for their splendid co-operation during her term of office.

Officers for the following year were elected as follows Mrs. Stanley Higgins, president; Mrs. J. H. Moore, first vice-president; Mrs. A. Darling, second vice-president; Miss Margaret Sanderson, secretary; Mrs. S. E. White; treasurer Mrs. T. W. Chaplin and Mrs. Hopkins, pianists; Mrs. A. Davis and Mrs. A. Higgins, auditors; Mrs. J. W. Ridpath, Mrs. W. Gillman, Mrs. C. Foster, Mrs. H. Bullock and Mrs. J. Blakely, directors.

The appointment of convenors of standing committees was left with the executive who will also plan the program for the coming year.

After the election, Mrs. W. W. Leonard called on the new president, Mrs. Stanley Higgins, to take the chair.

Delegates were appointed to attend the district annual meeting at Havelock on May 27. They are Mrs. S. Higgins, Mrs. J. W. Ridpath, Mrs. T. W. Chaplin and Mrs. A. Davis.

The sum of $3.00 was donated to the junior institute to help pay the expenses of the two members who will attend the girls' conference at Guelph.

NOTICE.

All ex-service men are requested to attend the funeral of our late Comrade William L. (Billie) Evans from his late residence, 505 Sherbrooke street, on Saturday afternoon at 3 o'clock. Berets and Medals to be worn.

Dine At

The CAPITOL GRILL

WHERE SERVICE AND GOOD FOOD ARE ALWAYS PRESENT.

FULL COURSE **Turkey Dinner 40c**

SATURDAY AND SUNDAY

BUSINESS MEN'S LUNCH, 25c

Phone 3617W "Opposite Capitol Theatre"

Song Is Singable

NEW YORK—Vincent Lopez has not streamlined the "Star Spangled Banner." He says so. The orchestra leader has revised the United States national anthem—he has injected "not a single note of syncopation." The rewritten song is singable, not swingable."

The Peterborough Examiner

Armed Man Gets $25

TORONTO — An armed bandit jumped on the running-board of Sam Curreri's fruit truck today, stuck a gun in the driver's ribs and forced him to hand over $25. The hold-up artist escaped in a car, parked nearby.

VOL. LXXX, No. 112 — PETERBOROUGH, FRIDAY, MAY 13, 1938 — PRICE THREE CENTS

CADI REGISTERS CONVICTION IN WHEELER CASE

Joseph Wheeler, former city policeman, was convicted by Magistrate Campbell in police court this morning of having created a disturbance on Stewart street and was fined $10 and costs, amounting to $14.

Emmett Sheehy, who defended Wheeler, announced that he would enter an appeal.

In giving his judgment Magistrate Campbell said that the whole disturbance that took place on the Sunday morning in question had been caused by Wheeler's action in going across the street to Spargo's car, opening the car door and starting an argument with the complainant. If he had not done that there would have been no disturbance.

"The whole circumstances," remarked the Magistrate, "show a wrong disposition on Wheeler's part."

It was unfortunate that the whole thing had happened and was more than unfortunate that the case dealt with a defendant who for more than fifteen years had been a police constable and might be expected to give an example in sane decency. Such men, he said, should be lawmakers and not law-breakers.

Filthy Language.

Referring to language alleged to have been used by the defendant, Magistrate Campbell said that defense counsel argued that it was not swearing because it did not take the Lord's name in vain. The Magistrate declared that in his opinion, one of the expressions allegedly used was the lowest and filthiest language that could be used and it was not the kind of language to expect from a former constable.

Magistrate Campbell stressed the fact that the disturbance complained of had occurred at 1.30 o'clock on a Sunday morning and in a residential neighborhood.

When the case was resumed this morning the Magistrate promptly denied the defence's request for a dismisal whereupon Mr. Sheehy called Wheeler into the box to give evidence on his own behalf.

The defendant said that he had been walking down Stewart street and had seen Williamson and Spargo sitting in a car. He had reason to think that Spargo had done his harm in regard to his job on the police force so he went across to him. He denied opening the door of the car, saying Spargo had opened it. There had been an argument for a few minutes and then the two had shaken hands. He said there had been no screaming and that he had not attempted to lay hands on Spargo.

Had Not Been Drinking

"Did you do any swearing?" asked Mr. Sheehy.

'I did not take God's name in vain," replied the defendant. Wheeler declared that he was not intoxicated and said that he had not been drinking.

"Is that the ordinary custom in the police department when disputes of this kind have been apparently ended by disputants shaking hands, to swear out an information afterward?" asked defence counsel.

"I never saw an information laid like this in the whole time I was on the job," returned Wheeler.

Asked what he was doing on Stewart street on that occasion defendant said there was some information he wanted to collect and he was collecting it.

"For your case in regard to your position on the police force?"

"No, for the Attorney-General's Department in Toronto," replied the former policeman.

In his argument Mr. Sheehy said that a conviction would be a serious matter for the defendant and he submitted that the charge against him had not been proven. Particularly it had not been shown that he interfered with or impeded more than one passenger, and he insisted that the judgment in the Allen case set forth that more than one should be interfered with to constitute an offense.

Crown Attorney McElderry argued that the whole trouble had been caused by Wheeler's action in going oved to the car in which Spargo was and starting an argument.

MILLION FOR ADS

MONTREAL, May 13—(CP). — Resolutions calling for expenditure of $1,000,000 in 1939 tourist promotion by the Federal Government and speedy completion of the trans-Canada Highway were adopted yesterday at the annual meeting of the Hotel Association of Canada. The delegates approved a plan whereby some 50 members would visit Glasgow's current British Empire Exhibition in response to an invitation of the Hotel Association of Great Britain.

OBITUARY

MISS DOROTHY TUCKER.

Dorothy, 11-year-old daughter of Melville Tucker of Apsley, died on Wednesday night at Nicholls Hospital. Ill for several years, she had been a patient for a considerable time at the Sick Children's Hospital, Toronto, and had lived in Peterborough since her return. She was a pupil at Queen Mary School. Funeral arrangements have not been completed.

JOHN HAWKINS.

(Examiner Correspondence.)

HASTINGS, May 13. — Word reached here on Thursday of the death of John Hawkins, 82, in Toronto. He was a shopkeeper here for a good number of years and had resided in Toronto for about five years. Interment will be made in Mount Carmel Cemetery here on Saturday.

ROBERT WALLACE KELLY.

(Examiner Correspondence.)

HASTINGS, May 13. — Funeral services for the late Robert Wallace Kelly, Warkworth, were largely attended on Wednesday afternoon. Rev. Mr. Kay officiated, assisted by Rev. Dr. Hooper, Rev. Duncan, and Rev. F. W. Newell.

Members of Percy Township Council were pall-bearers: Reeve R. Mallory, Thomas McMillen, Alfred Merrils, William Partridge, Herbert Nelson, and Peter Ewing.

Hastings Municipal Council attended in a body. They were headed by Reeve Lewis E. Kelly, brother of the deceased.

The late Robert Kelly was prominent in affairs of the township for a number of years. He was county constable and was township and village tax collector.

Surviving are four brothers, Lewis, Hastings, Roy, Toronto, William, Carsonville, Mich., and John, Spring Arbour, Mich.

Interment was made at Warkworth Cemetery.

MRS. ANNIE HAIG

(Examiner Correspondence.)

CAMPBELLFORD, May 13.—The funeral of Annie Bartlett, widow of the late William Haig of Seymour Township was held from her late residence on the 2nd Concession of Seymour Thursday afternoon. In failing health for many years she died at the family residence to which she and her husband moved some forty-two years ago. Born in Frankford, Ont., she was a daughter of the late Mr. and Mrs. John Bartlett and after receiving her early education in the village she latter became the bride of her late husband in Stockdale in the year 1896.

Surviving her are two sons, Clinton and Blake at home, and three daughters, Mrs. E. C. Conrad, Cleveland, Ohio; Mrs. W. Hay, Healey Falls, and Mrs. Harry Barnum, Petherick's Corners. Two sisters, Mrs. John Chard of Frankford and Mrs. Bertrand Wrightman of Trenton, and one brother John of Oshawa also survive.

The funeral was held from St. Andrews Church, Burnbrae, and interment was in Burnbrae cemetery. Rev. MacMillan conducted the service. Messrs. Blake Haig, Clinton Haig, Dr. E. C. Conrad, W. Hay, William Thain, and Harry Barnum were the pall bearers and the flower bearers were Messrs. William Haig, Leo Fry, Frank Haig, Andrew Haig, James Brady, Ernest Haig, L. Little and N. Loucks.

MRS. GEO. CAMPBELL.

CASTLETON, May 13. — The whole community of Castleton and surrounding district was greatly shocked upon hearing of the sudden death of Mrs. George Campbell from heart failure, which took place on the morning of May 6th at the home of her daughter, Mrs. Clifford Gillespie of Eddystone.

The late Mrs. Campbell, formerly Christine McGregor, was born seventy-two years ago at the Ridge, the daughter of Mr. and Mrs. James McGregor, of whose family of seven daughters and four sons, there are still living two sons, John of Griswold, Man., and James of Kisley, Man., and three daughters, Mrs. A. B. Cook, of Victoria, B.C., Mrs. Maitland of Kisley, Man., and Mrs. Liddle, of Bancroft.

Mr. and Mrs. Campbell were married at The Ridge in 1895, where they lived for some years, when they moved to a farm near Castleton.

Besides the sorrowing husband there remains to mourn her loss, two daughters, (Norah), Mrs. Wallace Rutherford of Colborne and (Gladys), Mrs. Clifford Gillespie, of Eddystone, and three sons, C. A. of Flin-Flon, Man., Charley of Chapit Hughes and Leslie of Castleton. One son, Burton, died in infancy.

Services were conducted by Rev. Mr. Duncan on Sunday afternoon at the home of her son Leslie, followed by interment at Castleton cemetery.

INDIANS BETTER OFF

PHOENIX, Ariz.—(CP).—After a two-year survey Dr. W. Payne Palmer has decided Indians as a race do not average cancer as often as whites.

Hastings-Peterborough Deleg ates To National Convention

Hastings-Peterborough delegates to the national convention of the Conservative party in Ottawa during the first week of July, appointed at the annual meeting of the federal riding Association at Marmora Wednesday afternoon. LEFT to RIGHT, Robert A. Elliott of Delora, secretary of the Association; Fred Currie, Madoc, retiring president; Dr. S. S. Lumb of Bancroft, newly elected second Vice-President; Chas. C. Rollins, Coe Hill; James Nickle, Madoc; Reeve George Thompson of Rawdon township; E. J. Leeson of Havelock. Messrs. Elliott, Currie, Lumb and Gordon K. Fraser of Burleigh Falls, who was not present when the picture was taken are the delegates, the other four are alternates. (Examiner staff Photos.)

GEORGE BULLEN IS BURIED SIX HOURS LAKESHORE MINE

KIRKLAND LAKE, Ont., May 13. —"We're sure lucky we're alive," said Gorge Bullen from his hospital bed after being buried for over six hours under tons of rocks in the Lakeshore Mine when the stope in which he and his companion, Peter West, were working caved in on them.

"My head was squeezed between two rocks and I couldn't move. It's lucky the timbers wedged us in and were crosed over our heads and stopped the rock from crushing us. I had to keep my hand over my mouth to stop the muck and dust from choking me," said Bullen, as he recounted his experience.

Blasting Stopped.

"When I tried to move George would swear at me and when he tried to move I'd swear at him. We were afraid that when they began to blast at the Teck-Hughes mine we'd be finished," explained West, when a reporter told him that when their predicament was discovered the mine officials gave orders that no blasting be done anywhere in the mine and requested all the other mines in Kirkland Lake to do the same.

"They gave us some needles to put us to sleep, but they couldn't, and when they sent down some whiskey I knew we'd be all right."

George Bullen, 23, married, native of Peterborough, Ont., suffered only bruises about the arms and legs, while his companion, Peter West, sustained bruises to his hip and ankle.

Joseph Francel, the third miner who was trapped in a manway on the 2,800-foot level above the stope where the two other miners were entombed, walked home alone, though with an injured ankle after he managed to extricate himself from among broken timbers.

Grateful to Cigarette.

Francel is thankful that he has the smoking habit, otherwise he doesn't believe he would be alive to-day. He went out into the manway to get a few puffs of a cigarette and while he was out, the walls and ceilings of the stope collapsed, trapping him in the runway. Francel found his way out twenty minutes later through spaces among broken timbers and rock.

Coffee and food were sent down to Boland and West when the first party of rescuers reached them several hours after the accident. So severe was the cave-in that merchandise on shelves of Kirkland Lake stores toppled to the floor and microphones in the radio station were upset.

In discussing his narrow escape, Francel said he found himself wedged in so tight that he could hardly move. He succeeded in getting his hands free and after wiggling about, managed to get a hole made large enough for him to crawl through.

Inspector Rumor Starts Radio Rush

CAMPBELLFORD, May 13. — A veritable deluge of citizens flooded post office employees with requests for radio licences on Thursday, when the report became circulated that inspectors were in town. One person described the crowd as being like the last minute Christmas rush, only citizens were not in such good humor.

Addressed Kiwanis

M. S. BROOKS, president of Studebaker Corporation, who addressed the Kiwanis club at its weekly luncheon.

CITY'S NEEDS ARE TOLD MINISTERS IN OTTAWA VISIT

Although no definite promise of increased grants for relief were received by the deputation of the City Council that went to Ottawa on Thursday, Mayor Hamilton informed the Examiner to-day that he regarded the trip and its several interviews as fairly successful.

Mayor Hamilton was accompanied by Aldermen Wilson, Glover, Gordon and Dutton.

"We were very hospitably received by J. J. Duffus, M.P." Mayor Hamilton said, "and he spent the whole day with us in going from one department to another. It was obvious that he has the entry of all the offices and that his requests receive full consideration. The relief problem is a big one, and it has been complicated during the last six months. The Department of Labor is giving the question of future policy a great deal of thought and whether assistance is to take the form of work that will create jobs or be more direct aid has not yet been decided. However, we were assured that our request to the Department would receive sympathetic attention."

Mayor Hamilton also said that the Hon. Mr. Howe, Minister of Transport, Hon. Mr. Cardin, Minister of Public Works, Hon. Mr. Euler, Acting Postmaster-General, Hon. Ian Mackenzie, Minister of National Defence, were also interviewed in regard to certain Peterborough interests that have been before the City Council for months.

Orders Come Direct.

"In regard to orders for making munitions, we learned that this business reached Canada from firms in Great Britain who obtained the orders from the British Government," Mayor Hamilton said. "They do not come through the Department of Defence which for its own needs is not planning any extraordinary expenditure for munitions. As to housing, we were told that this scheme is operating successfully in many cities, and if it is not being taken up here to the same extent, the Department of Finance would like to know whether anything more can be done to stimulate interest in it.

COURT DISMISSES SCRIVER APPEAL

TORONTO, May 13 (CP).—Court of Appeal in a judgment, written by Mr. Justice Masten, has dismissed the appeal of Mrs. Martha Scriver, Toronto, against a judgment of Judge S. L. Smoke, Peterborough, who refused to give a declaration in her favor that she was for more than 10 years in possession of part of Lot 29, Bexley Township, on the shore of Balsam Lake. Defendant, Oliver Smith Lindsay, alleged that the acts of possession were sporadic and did not give the plaintiff title. Mr. Justice Masten agrees with this view.

Owners of three-wheel automobiles recently held a big rally in Johannesburg, South Africa.

The Rambling REPORTERS

WATCH YOUR STEP TODAY!

Thousands of people the country over are walking gingerly along countless streets, peering short sightedly for hidden banana peels; looking carefully up and down before crossing the roads; going around ladders; and generally obeying to the last letter the other hundred superstitions that crowd this day.

For today is the ill-reputed Friday the 13th—the only one in all 1938. If you get safely past the midnight hour tonight you won't have to worry about this date again until next year. So watch your step today.

DRIVER SUFFERS HEART ATTACK

A heart attack as he was driving west along McDonnel street shortly after 5 o'clock Thursday afternoon caused Robert Adams, real estate agent of 296 Margaret avenue to lose control of his car near the corner of Stewart street and the machine veered off the road, ran along the sidewalk for 100 feet, crossed Stewart street and ran 21 feet along the boulevard on the west side before it crashed into a fire hydrant.

Fortunately the car was not travelling very fast when the seizure hit the driver.

So far as actual injuries were concerned Mr. Adams escaped luckily, a cut over his eye being the extent, but his heart condition was serious, although he was reported as showing improvement today. Darcy Windsor, Crescent street, a passenger in the car tried to turn off the ignition when it was seen that Adams had lost control and he was the most seriously injured, receiving serious scalp lacerations and back injuries when his head struck either the top of the car or the frame of the windshield. Mrs. Wm. Wigg, Union street, who was also a passenger,—escaped with a shaking up.

CHEESE FACTORIES OPENING EARLIER

Most of the cheese factories of the Peterborough district have been in operation this week, W. J. Moore, dairy instructor, told the Examiner today, and the others are preparing to open their doors and receive milk next Monday. The cheese-making season is almost two weeks ahead of last year, the volume of milk is increasing, pasturage is well advanced, and the whole industry is beginning its new year of production in very promising conditions.

"I have never seen the factories so well rigged up as they are now," Mr. Moore said. "It indicates that patrons and owners generally are taking more interest in this branch of dairying. A lot of repairs and other improvements have been made, and Trent Bridge factory has made a big overhauling of their plant, putting in a new steam engine, agitators, curd mill and so on."

Friday 13th Proves Unlucky Day For A White Man And An Indi[illegible]

THIS IS FRIDAY THE 13th but bad luck started Thursday for Dan Finlay of Peterborough and Percy Knott a Curve Lake In[illegible] when Corp. Jack Woods and [illegible] stable A. C. Gillespie of the Canadian Mounted Police [illegible] pened to drop into [illegible] Lindsay and [illegible] vicinity of [illegible] Charlotte [illegible] have [illegible] the [illegible]

Constable [illegible] closely behi[illegible] When [illegible]

LINDSAY FAVORS 2 WINTER MONTHS IN HOLIDAY BYLAW

(Examiner Correspondence.)

LINDSAY, May 13.—The opposition on the part of some merchants to the Wednesday half holiday in Lindsay petered out at a largely attended meeting Wednesday night when the question was finally settled. A motion received unanimous support and which will later be embodied in a bylaw to be submitted to the council declaring a half holiday during the months of June, July and August as well as the months of January and February. The discussion on a local bylaw was started when a copy of the Peterborough bylaw governing half holidays in that city was submitted to the meeting.

The death took place recently at Mercy Hospital, Buffalo of Sister Mary Theodosia, of the Sisters of Mercy, and sister of Sister St. Teresa of Mount St. Joseph, Peterborough. Deceased received her high school course at St. Joseph's Academy, Lindsay. After entering the community of the Sisters of Mercy she began her life work as teacher and obtained her M.A. at the Catholic University, Washington, D.C. Another sister of the deceased, Mother Francis Clare, of St. Joseph's Community, Peterborough, predeceased her three years ago.

Death, as a result of a fall, ended the sufferings of a well known and highly esteemed resident of Fenelon Falls this week in the person of Miss Sarah A. Patterson. The deceased resided for some time in Port Hope before taking up residence in the village ten years ago. She is survived by one sister and two brothers.

CAR IS RECOVERED AT YOUNG'S POINT

Ford Turner's automobile, stolen at noon Thursday from in front of his home at 800 Water street was found early in the afternoon on a side road near Young's Point after the thief had damaged the machine by crashing into the swing bridge below the Young's Point lock.

The stolen car had evidently been driven at a wild pace from the time it was taken because it was driven away from its parking place at five minutes to 12 o'clock and it was only a few minutes after 12 when several road workers heard the crash on the Young's Point bridge and looked up in time to see the car-thief continue on his way.

One tire had been badly damaged by the impact and a short distance past the Point, the driver turned into a side road and drove the machine into some bushes. It was apparently his intention to change tires but a moment later a mail carrier came along and it is thought the thief took fright and abandoned the machine. The carrier reported seeing the car and local police were notified.

Mr. Turner accompanied Detectives Meagher and Piercey to Young's Point where the owner recovered his car. The officers continued on as far as Burleigh Falls but found no trace of the car-thief. Mr. Turner's automobile had one fender badly bent.

Gold mined and shipped from South Africa in a recent week was valued at $1,463,626.

Association Head

Richard Dunn of Norwood, [illegible] president of the Hastings-Peterborough Conservative Association [illegible] at the annual meeting at Marmora Wednesday afternoon.

MAIN STREET TOPICS

By an Examiner Reporter.

JUDGMENT RESERVED

Magistrate Langley after holding a special court in the town hall at Keene yesterday reserved judgment in the case of two Roseneath residents, Crowe and Blaker, charged with spearing fish. He will give his decision in two weeks.

TWO CHIMNEY FIRES

Only two or three chimney fires in the entire week have called the fire reels from heaquarters, Chief Gimblett said today. "That's not unusual though," he commented. "From now until the 15th of September fires should slacken off a lot."

A REAL DRIVE

There seems to be a real drive on illicit liquor transactions in this area at the present time. Within a short time liquor cases laid by city police, provincial officers, the North Monaghan constable and Royal Canadian Mounted Police officers have all been heard in the local police court.

HAD NO BEAVER

Local police were informed by telephone yesterday to be on the lookout for two cars from Toronto supposed to be loaded with illegal beaver skins. One of the cars was spotted in George street last evening by Officer Leo Murphy but an investigation revealed the fact that it did not contain any beaver pelts and the owner was not held.

PLAN MARCH OUT

The Prince of Wales Rangers will march on parade on Tuesday evening next at 7.45 o'clock, with the band in attendance. Promotions announced in Battalion Orders issued by Lt.-Col. J. A. Dewart, M.C., include Acting Company Sergeant-W. G. McNabb of "D" company promoted to Company Sergeant Major. Corporal R. E. R. Borland to Acting Sergeant; Private N. Chate to Corporal.

IN ONE WORD.

Donald Kennedy of the Examiner advertising staff, left Peterborough two weeks ago for England, the mode of travelling being a cattle boat. From Campbellford he rode in the caboose of the cattle train to Montreal. It was agreed that he should send a cable announcing his arrival in the Old Land. It came this morning from Hatfield, Herts., which is a short distance from London. For brevity it could harduy be excelled, for it said just this: "Okay, Don."

THE CHRISTIAN GRACES.

Commencing on Sunday morning, the Rev. Dr. A. T. Barr will commence a series of sermons on the theme: The Christian Graces. The following are the topics: The Joy o' Living; The Grace of Magnanimity; Driftless Courage; Unswerving Loyalty; and Friendship's Masterpiece. He will also continue the short series on the theme: That Unpopular Word—Sin at Evening Worship. No one should miss the privilege of hearing these timely and worthwhile messages.

PICKEREL SEASON OPENS.

The fishing season of 1937 opens on Saturday, when the catching of pickerel becomes legal. The first day of May called the trout anglers into action, but after all they are specialists as compared with the great majority who wait expectantly first for the pickerel, and then for the lunge and bass. Dealers have reported increasing activity all week, and many of the show windows have been featuring hooks and lines and an extensive range of plugs and other baits. Some of the enthusiasts will probably toss out their lines early Saturday morning along the Otonabee.

WHITE SLAVE RAID LANDS 8 IN JAIL

NIAGARA FALLS, N.Y., May 12 (AP)—Immigration authorities announced today the arrest of three men and five women in an investigation of "international traffic in young women."

United States Immigration Inspector C. Austin Foltz said the arrests were made in a raid on a Niagara Falls house, after officials questioned an Ontario girl who had been missing from home for several weeks.

He said immigration officers, members of the federal bureau of investigation, and a United States marshal joined in making the arrests.

The ancient Romans originated the custom of clapping hands to indicate approval.

MRS. S. HIGGINS IS CHOSEN HEAD LAKEFIELD W.I.

(Examiner Correspondence.)

LAKEFIELD, May 13.—Mrs. Stanley Higgins of Smith was elected president of the Lakefield Branch of the Women's Institute when the Institute held their annual meeting in the Memorial Hall on Wednesday afternoon at the usual hour. Mrs. H. J. Bullock, retiring president, occupied the chair.

The secretary's annual report was then presented and showed that thirteen meetings had been held during the year with a total attendance of 440 members. Three executive meetings were held. Special activities during the past year included a district officers' rally, when Mrs. Hayes of Georgetown was the special speaker. Miss Atkinson of the Institute branch of the Department of Agriculture also spoke on problems pertaining to the Institute.

At the September meeting, T. P. Lancaster, M.L.A. gave a very interesting and instructive address on "The Legislature." This meeting was held at the home of Mrs. J. A. Moore, Douro, when members of the Warsaw branch were guests.

At the October meeting, the grandmothers of the district were entertained by the members. This meeting was devoted to the history of local community and an excellent paper on the history of the public school provided part of the program. Interesting facts concerning Lakefield were read from an old paper published in July, 1876, just nine years after confederation.

At the February meeting, J. W. McKerchar, manager of the local branch of the Royal Bank, gave a very fine talk on banking.

In April, Mr. Patterson, district agricultural representative of Peterboroug, gave an enlightening talk on trees and reforestation at the regular meeting.

In July, a demonstration in canning vegetables and meats was held at the home of Mrs. A. J. Bullock.

Committee Reports

Reports from the convenors of standing committees were presented as follows Canadian Industries, Mrs. S. Higgins; legislature, Mrs. J. W. Ridpath; music and education, Mrs. T. W. Chaplin; agriculture, Mrs. J. H. Moore; community activities and relief, Mrs. A. Davis; equipment, Mrs. A. Windsor; flower committee, Mrs. G. Spence.

Mrs. T. W. Chaplin gave the report of the delegate to the annual convention in Toronto.

During the past year, the Institute sponsored a tag day for the Children's Shelter, and collected $32.30 from that Institution. A tea and sale of home cooking at the home of Miss Margaret Sanderson realized $22.33; a travelling shirt, $11.38, and a cafeteria lunch for the junior institute $16.45.

The Institute had 41 members during the year and raised $141.00 from all sources. Expenses amounted to $122.89, leaving a balance on hand of $18.20.

Officers Elected

Mrs. W. W. Leonard took the chair for the election of officers. The retiring president, Mrs. H. J. Bullock, on vacating the chair thanked the members for their splendid co-operation during her term of office.

Officers for the following year were elected as follows Mrs. Stanley Higgins, president; Mrs. J. H. Moore, first vice-president; Mrs. [illegible] Darling, second vice-president; Miss Margaret Sanderson, secretary; Mrs. S. E. White; treasurer Mrs. T. W. Chaplin and Mrs. Hopkins [illegible] Mrs. A. Davis and Mrs. A. [illegible] auditors: Mrs. J. W. Ridpath, Mrs. W. Gillman, Mrs. C. Foster, Mrs. H. Bullock and Mrs. J. Blakely, directors.

The appointment of convenors of standing committees was left with the executive who will also plan the program for the coming year.

After the election [illegible] Leonard called on the new president, Mrs. Stanley Higgins, to take the chair.

Delegates were [illegible] to attend the district annual [illegible] Havelock on May 27. They are Mrs. S. Higgins, Mrs. J. W. Ridpath, Mrs. T. W. Chaplin and Mrs. A. Davis.

The sum of $5.00 was donated to the junior institute to [illegible] pay the expenses of the [illegible] who will attend [illegible] conference at Guelph.

NOTICE.

[illegible]

DO YOU KNOW

That under the Dominion Housing Act your present monthly rental of $35.00 will look after Interest, Taxes and retire a mortgage of $4,000 in 20 years?

Think that over—then come in and discuss it with us.

H. R. SCOTT LIMITED

TEL. 1234 — GEORGE ST.

Dine At

The CAPITOL GR[illegible]

WHERE SERVICE AND GOOD FOOD ARE ALWAYS PRESENT

FULL COURSE Turkey Din[illegible]

SATURDAY AND [illegible]

BUSINESS MEN'S [illegible]

Phone [illegible]

The Peterborough Examiner

VOL. LXXX, No. 112 — PETERBOROUGH, FRIDAY, MAY 13, 1938 — PRICE THREE CENTS

Song Is Singable

NEW YORK—Vincent Lopez has not streamlined the "Star Spangled Banner." He says so. The orchestra leader has revised the United States national anthem—he has injected "not a single note of syncopation." The rewritten song is singable, not swingable."

Armed Man Gets $25

TORONTO — An armed bandit jumped on the running-board of Sam Curreri's fruit truck today, stuck a gun in the driver's ribs and forced him to hand over $25. The hold-up artist escaped in a car, parked nearby.

CADI REGISTERS CONVICTION IN WHEELER CASE

Joseph Wheeler, former city policeman, was convicted by Magistrate Campbell in police court this morning of having created a disturbance on Stewart street and was fined $10 and costs, amounting to $14.

Emmett Sheehy, who defended Wheeler, announced that he would enter an appeal.

In giving his judgment Magistrate Campbell said that the whole disturbance that took place on the Sunday morning in question had been caused by Wheeler's action in going across the street to Spargo's car, opening the car door and starting an argument with the complainant. If he had not done that there would have been no disturbance.

"The whole circumstances," remarked the Magistrate, "show a wrong disposition on Wheeler's part."

It was unfortunate that the whole thing had happened and was more than unfortunate that the case dealt with a defendant who for more than fifteen years had been a police constable and might be expected to give an example in sane decency. Such men, he said, should be lawmakers and not law-breakers.

Filthy Language.

Referring to language alleged to have been used by the defendant, Magistrate Campbell said that defense counsel argued that it was not swearing because it did not take the Lord's name in vain. The Magistrate declared that in his opinion, one of the expressions allegedly used was the lowest and filthiest language that could be used and it was not the kind of language to expect from a former constable.

Magistrate Campbell stressed the fact that the disturbance complained of had occurred at 1.30 o'clock on a Sunday morning and in a residential neighborhood.

When the case was resumed this morning the Magistrate promptly denied the defence's request for a dismisal whereupon Mr. Sheehy called Wheeler into the box to give evidence on his own behalf.

The defendant said that he had been walking down Stewart street and had seen Williamson and Spargo sitting in a car. He had reason to think that Spargo had done his harm in regard to his job on the police force so he went across to him. He denied opening the door of the car, saying Spargo had opened it. There had been an argument for a few minutes and then the two had shaken hands. He said there had been no screaming and that he had not attempted to lay hands on Spargo.

Had Not Been Drinking

"Did you do any swearing?" asked Mr. Sheehy.

'I did not take God's name in vain," replied the defendant. Wheeler declared that he was not intoxicated and said that he had not been drinking.

"Is that the ordinary custom in the police department when disputes of this kind have been apparently ended by disputants shaking hands, to swear out an information afterward?" asked defence counsel.

"I never saw an information laid like this in the whole time I was on the job," returned Wheeler.

Asked what he was doing on Stewart street on that occasion defendant said there was some information he wanted to collect and he was collecting it.

"For your case in regard to your position on the police force?"

"No, for the Attorney-General's Department in Toronto," replied the former policeman.

In his argument Mr. Sheehy said that a conviction would be a serious matter for the defendant and he submitted that the charge against him had not been proven. Particularly it had not been shown that he interfered with or impeded more than one passenger, and he insisted that the judgment in the Allen case set forth that more than one should be interfered with to constitute an offense.

Crown Attorney McElderry argued that the whole trouble had been caused by Wheeler's action in going oved to the car in which Spargo was and starting an argument.

MILLION FOR ADS

MONTREAL, May 13—(CP). — Resolutions calling for expenditure of $1,000,000 in 1939 tourist promotion by the Federal Government and speedy completion of the trans-Canada Highway were adopted yesterday at the annual meeting of the Hotel Association of Canada. The delegates approved a plan whereby some 50 members would visit Glasgow's current British Empire Exhibition in response to an invitation of the Hotel Association of Great Britain.

OBITUARY

MISS DOROTHY TUCKER.

Dorothy, 11-year-old daughter of Melville Tucker of Apsley, died on Wednesday night at Nicholls Hospital. Ill for several years, she had been a patient for a considerable time at the Sick Children's Hospital, Toronto, and had lived in Peterborough since her return. She was a pupil at Queen Mary School. Funeral arrangements have not been completed.

JOHN HAWKINS.

(Examiner Correspondence.)

HASTINGS, May 13. — Word reached here on Thursday of the death of John Hawkins, 82, in Toronto. He was a shopkeeper here for a good number of years and had resided in Toronto for about five years. Interment will be made in Mount Carmel Cemetery here on Saturday.

ROBERT WALLACE KELLY.

(Examiner Correspondence.)

HASTINGS, May 13. — Funeral services for the late Robert Wallace Kelly, Warkworth, were largely attended on Wednesday afternoon. Rev. Mr. Kay officiated, assisted by Rev. Dr. Hooper, Rev. Duncan, and Rev. F. W. Newell.

Members of Percy Township Council were pall-bearers: Reeve R. Mallory, Thomas McMillen, Alfred Merrils, William Partridge, Herbert Nelson, and Peter Ewing.

Hastings Municipal Council attended in a body. They were headed by Reeve Lewis E. Kelly, brother of the deceased.

The late Robert Kelly was prominent in affairs of the township for a number of years. He was county constable and was township and village tax collector.

Surviving are four brothers, Lewis, Hastings, Roy, Toronto, William, Carsonville, Mich., and John, Spring Arbour, Mich.

Interment was made at Warkworth Cemetery.

MRS. ANNIE HAIG

(Examiner Correspondence.)

CAMPBELLFORD, May 13.—The funeral of Annie Bartlett, widow of the late William Haig of Seymour Township was held from her late residence on the 2nd Concession of Seymour Thursday afternoon. In failing health for many years she died at the family residence to which she and her husband moved some forty-two years ago. Born in Frankford, Ont., she was a daughter of the late Mr. and Mrs. John Bartlett and after receiving her early education in the village she latter became the bride of her late husband in Stockdale in the year 1896.

Surviving her are two sons, Clinton and Blake at home, and three daughters, Mrs. E. C. Conrad, Cleveland, Ohio; Mrs. W. Hay, Healey Falls, and Mrs. Harry Barnum, Petherick's Corners. Two sisters, Mrs. John Chard of Frankford and Mrs. Bertrand Wrightman of Trenton, and one brother John of Oshawa also survive.

The funeral was held from St. Andrews Church, Burnbrae, and interment was in Burnbrae cemetery. Rev. MacMillan conducted the service. Messrs. Blake Haig, Clinton Haig, Dr. E. C. Conrad, W. Hay, William Thain, and Harry Barnum were the pall bearers and the flower bearers were Messrs. William Haig, Leo Fry, Frank Haig, Andrew Haig, James Brady, Ernest Haig, L. Little and N. Loucks.

MRS. GEO. CAMPBELL.

CASTLETON, May 13. — The whole community of Castleton and surrounding district was greatly shocked upon hearing of the sudden death of Mrs. George Campbell from heart failure, which took place on the morning of May 6th at the home of her daughter, Mrs. Clifford Gillespie of Eddystone.

The late Mrs. Campbell, formerly Christine McGregor, was born seventy-two years ago at the Ridge, the daughter of Mr. and Mrs. James McGregor, of whose family of seven daughters and four sons, there are still living two sons, John of Griswold, Man., and James of Kisley, Man., and three daughters, Mrs. A. B. Cook, of Victoria, B.C., Mrs. Maitland of Kisley, Man., and Mrs. Liddle, of Bancroft.

Mr. and Mrs. Campbell were married at The Ridge in 1895, where they lived for some years, when they moved to a farm near Castleton.

Besides the sorrowing husband there remains to mourn her loss, two daughters, (Norah), Mrs. Wallace Rutherford of Colborne and (Gladys), Mrs. Clifford Gillespie, of Eddystone, and three sons, C. A. of Flin-Flon, Man., Charley of Chapit Hughes and Leslie of Castleton. One son, Burton, died in infancy.

Services were conducted by Rev. Mr. Duncan on Sunday afternoon at the home of her son Leslie, followed by interment at Castleton cemetery.

INDIANS BETTER OFF

PHOENIX, Ariz.—(CP).—After a two-year survey Dr. W. Payne Palmer has decided Indians as a race do not average cancer as often as whites.

DO YOU KNOW

That under the Dominion Housing Act your present monthly rental of $35.00 will look after Interest, Taxes and retire a mortgage of $4,000 in 20 years?

Think that over—then come in and discuss it with us.

H. R. SCOTT LIMITED

TEL. 1234 — GEORGE ST.

Hastings-Peterborough Deleg ates To National Convention

Hastings-Peterborough delegates to the national convention of the Conservative party in Ottawa during the first week of July, appointed at the annual meeting of the federal riding Association at Marmora Wednesday afternoon. LEFT to RIGHT, Robert A. Elliott of Delora, secretary of the Association; Fred Currie, Madoc, retiring president; Dr. S. S. Lumb of Bancroft, newly elected second Vice-President; Chas. C. Rollins, Coe Hill; James Nickle, Madoc; Reeve George Thompson of Rawdon township; E. J. Leeson of Havelock. Messrs. Elliott, Currie, Lumb and Gordon K. Fraser of Burleigh Falls, who was not present when the picwas taken are the delegates, the other four are alternates. (Examiner Staff Photos.)

GEORGE BULLEN IS BURIED SIX HOURS LAKESHORE MINE

KIRKLAND LAKE, Ont., May 13. —"We're sure lucky we're alive," said Gorge Bullen from his hospital bed after being buried for over six hours under tons of rocks in the Lakeshore Mine when the stope in which he and his companion, Peter West, were working caved in on them.

"My head was squeezed between two rocks and I couldn't move. It's lucky the timbers wedged us in and were crosed over our heads and stopped the rock from crushing us. I had to keep my hand over my mouth to stop the muck and dust from choking me," said Bullen, as he recounted his experience.

Blasting Stopped.

"When I tried to move George would swear at me and when he tried to move I'd swear at him. We were afraid that when they began to blast at the Teck-Hughes mine we'd be finished," explained West, when a reporter told him that when their predicament was discovered the mine officials gave orders that no blasting be done anywhere in the mine and requested all the other mines in Kirkland Lake to do the same.

"They gave us some needles to put us to sleep, but they couldn't, and when they sent down some whiskey I knew we'd be all right."

George Bullen, 23, married, native of Peterborough, Ont., suffered only bruises about the arms and legs, while his companion, Peter West, sustained bruises to his hip and ankle.

Joseph Francel, the third miner who was trapped in a manway on the 2,800-foot level above the stope where the two other miners were entombed, walked home alone, though with an injured ankle after he managed to extricate himself from among broken timbers.

Grateful to Cigarette.

Francel is thankful that he has the smoking habit, otherwise he doesn't believe he would be alive to-day. He went out into the manway to get a few puffs of a cigarette and while he was out, the walls and ceilings of the stope collapsed, trapping him in the runway. Francel found his way out twenty minutes later through spaces among broken timbers and rock.

Coffee and food were sent down to Boland and West when the first party of rescuers reached them several hours after the accident. So severe was the cave-in that merchandise on shelves of Kirkland Lake stores toppled to the floor and microphones in the radio station were upset.

In discussing his narrow escape, Francel said he found himself wedged in so tight that he could hardly move. He succeeded in getting his hands free and after wiggling about, managed to get a hole made large enough for him to crawl through.

Inspector Rumor Starts Radio Rush

CAMPBELLFORD, May 13. — A veritable deluge of citizens flooded post office employees with requests for radio licences on Thursday, when the report became circulated that inspectors were in town. One person described the crowd as being like the last minute Christmas rush, only citizens were not in such good humor.

Addressed Kiwanis

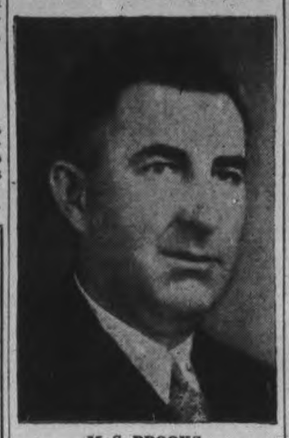

M. S. BROOKS, president of Studebaker Corporation, who addressed the Kiwanis club at its weekly luncheon.

CITY'S NEEDS ARE TOLD MINISTERS IN OTTAWA VISIT

Although no definite promise of increased grants for relief were received by the deputation of the City Council that went to Ottawa on Thursday, Mayor Hamilton informed the Examiner to-day that he regarded the trip and its several interviews as fairly successful.

Mayor Hamilton was accompanied by Aldermen Wilson, Glover, Gordon and Dutton.

"We were very hospitably received by J. J. Duffus, M.P." Mayor Hamilton said, "and he spent the whole day with us in going from one department to another. It was obvious that he has the entry of all the offices and that his requests receive full consideration. The relief problem is a big one, and it has been complicated during the last six months. The Department of Labor is giving the question of future policy a great deal of thought and whether assistance is to take the form of work that will create jobs or be more direct aid has not yet been decided. However, we were assured that our request to the Department would receive sympathetic attention."

Mayor Hamilton also said that the Hon. Mr. Howe, Minister of Transport, Hon. Mr. Cardin, Minister of Public Works, Hon. Mr. Euler, Acting Postmaster-General, Hon. Ian Mackenzie, Minister of National Defence, were also interviewed in regard to certain Peterborough interests that have been before the City Council for months.

Orders Come Direct.

"In regard to orders for making munitions, we learned that this business reached Canada from firms in Great Britain who obtained the orders from the British Government," Mayor Hamilton said. "They do not come through the Department of Defence which for its own needs is not planning any extraordinary expenditure for munitions. As to housing, we were told that this scheme is operating successfully in many cities, and if it is not being taken up here to the same extent, the Department of Finance would like to know whether anything more can be done to stimulate interest in it.

COURT DISMISSES SCRIVER APPEAL

TORONTO, May 13 (CP).—Court of Appeal in a judgment, written by Mr. Justice Masten, has dismissed the appeal of Mrs. Martha Scriver, Toronto, against a judgment of Judge S. L. Smoke, Peterborough, who refused to give a declaration in her favor that she was for more than 10 years in possession of part of Lot 29, Bexley Township, on the shore of Balsam Lake. Defendant, Oliver Smith Lindsay, alleged that the acts of possession were sporadic and did not give the plaintiff title. Mr. Justice Masten agrees with this view.

Owners of three-wheel automobiles recently held a big rally in Johannesburg, South Africa.

The Rambling REPORTERS

WATCH YOUR STEP TODAY!

Thousands of people the country over are walking gingerly along countless streets, peering short sightedly for hidden banana peels; looking carefully up and down before crossing the roads; going around ladders; and generally obeying to the last letter the other hundred superstitions that crowd this day.

For today is the ill-reputed Friday the 13th—the only one in all 1938. If you get safely past the midnight hour tonight you won't have to worry about this date again until next year. So watch your step today.

DRIVER SUFFERS HEART ATTACK

A heart attack as he was driving west along McDonnel street shortly after 5 o'clock Thursday afternoon caused Robert Adams, real estate agent of 296 Margaret avenue to lose control of his car near the corner of Stewart street and the machine veered off the road, ran along the sidewalk for 100 feet, crossed Stewart street and ran 21 feet along the boulevard on the west side before it crashed into a fire hydrant.

Fortunately the car was not travelling very fast when the seizure hit the driver.

So far as actual injuries were concerned Mr. Adams escaped luckily, a cut over his eye being the extent, but his heart condition was serious, although he was reported as showing improvement today. Darcy Windsor, Crescent street, a passenger in the car tried to turn off the ignition when it was seen that Adams had lost control and he was the most seriously injured, receiving serious scalp lacerations and back injuries when his head struck either the top of the car or the frame of the windshield. Mrs. Wm. Wigg, Union street, who was also a passenger, escaped with a shaking up.

CHEESE FACTORIES OPENING EARLIER

Most of the cheese factories of the Peterborough district have been in operation this week, W. J. Moore, dairy instructor, told the Examiner today, and the others are preparing to open their doors and receive milk next Monday. The cheese-making season is almost two weeks ahead of last year, the volume of milk is increasing, pasturage is well advanced, and the whole industry is beginning its new year of production in very promising conditions.

"I have never seen the factories so well rigged up as they are now," Mr. Moore said. "It indicates that patrons and owners generally are taking more interest in this branch of dairying. A lot of repairs and other improvements have been made, and Trent Bridge factory has made a big overhauling of their plant, putting in a new steam engine, agitators, curd mill and so on."

Friday 13th Proves Unlucky Day For A White Man And An Indian

THIS IS FRIDAY THE 13th but bad luck started Thursday for Dan Finlay of Peterborough and Percy Knott a Curve Lake Indian, when Corp. Jack Woods and Constable A. C. Gillespie of the Royal Canadian Mounted Police happened to drop into town from Lindsay and were in the vicinity of the wine store on Charlotte street just in time to have their curiosity aroused by the appearance of an Indian in the same neighborhood.

The two Mounties decided to investigate a little and when they saw Finlay come out of the store with a package and he and the Indian joined forces on Aylmer street, they took up the pursuit, Constable Gillespie following closely behind the pair.

When Brock street was reached and Knott was seen to point to a car and his white companion went over to the machine indicated and placed the package therein, the two were arrested. It was discovered that the package contained four quarts of Marquis White wine.

Today before Magistrate Campbell in police court Finlay pleaded guilty to supplying intoxicating liquor to an Indian and was fined $50 and costs or a month in jail.

Knott also pleaded guilty to illegal possession although he said the wine was not for him. He was assessed $25 and costs or a month's imprisonment.

LINDSAY FAVORS 2 WINTER MONTHS IN HOLIDAY BYLAW

(Examiner Correspondence.)

LINDSAY, May 13.—The opposition on the part of some merchants to the Wednesday half holiday in Lindsay petered out at a largely attended meeting Wednesday night when the question was finally settled. A motion received unanimous support and which will later be embodied in a bylaw to be submitted to the council declaring a half holiday during the months of June, July and August as well as the months of January and February. The discussion on a local bylaw was started when a copy of the Peterborough bylaw governing half holidays in that city was submitted to the meeting.

The death took place recently at Mercy Hospital, Buffalo of Sister Mary Theodosia, of the Sisters of Mercy, and sister of Sister St. Teresa of Mount St. Joseph, Peterborough. Deceased received her high school course at St. Joseph's Academy, Lindsay. After entering the community of the Sisters of Mercy she began her life work as teacher and obtained her M.A. at the Catholic University, Washington, D.C. Another sister of the deceased, Mother Francis Clare, of St. Joseph's Community, Peterborough, predeceased her three years ago.

Death, as a result of a fall, ended the sufferings of a well known and highly esteemed resident of Fenelon Falls this week in the person of Miss Sarah A. Patterson. The deceased resided for some time in Port Hope before taking up residence in the village ten years ago. She is survived by one sister and two brothers.

CAR IS RECOVERED AT YOUNG'S POINT

Ford Turner's automobile, stolen at noon Thursday from in front of his home at 800 Water street was found early in the afternoon on a side road near Young's Point after the thief had damaged the machine by crashing into the swing bridge below the Young's Point lock.

The stolen car had evidently been driven at a wild pace from the time it was taken because it was driven away from its parking place at five minutes to 12 o'clock and it was only a few minutes after 12 when several road workers heard the crash on the Young's Point bridge and looked up in time to see the car-thief continue on his way.

One tire had been badly damaged by the impact and a short distance past the Point, the driver turned into a side road and drove the machine into some bushes. It was apparently his intention to change tires but a moment later a mail carrier came along and it is thought the thief took fright and abandoned the machine. The carrier reported seeing the car and local police were notified.

Mr. Turner accompanied Detectives Meagher and Piercey to Young's Point where the owner recovered his car. The officers continued on as far as Burleigh Falls but found no trace of the car-thief. Mr. Turner's automobile had one fender badly bent.

Gold mined and shipped from South Africa in a recent week was valued at $1,463,626.

Association Head

Richard Dean of Norwood, new president of the Hastings-Peterborough Conservative Association elected at the annual meeting at Marmora Wednesday afternoon.

MAIN STREET TOPICS

By an Examiner Reporter.

JUDGMENT RESERVED

Magistrate Langley after holding a special court in the town hall at Keene yesterday reserved judgment in the case of two Roseneath residents, Crowe and Blaker, charged with spearing fish. He will give his decision in two weeks.

TWO CHIMNEY FIRES

Only two or three chimney fires in the entire week have called the fire reels from heaquarters, Chief Gimblett said today. "That's not unusual though," he commented. "From now until the 15th of September fires should slacken off a lot."

A REAL DRIVE

There seems to be a real drive on illicit liquor transactions in this area at the present time. Within a short time liquor cases laid by city police, provincial officers, the North Monaghan constable and Royal Canadian Mounted Police officers have all been heard in the local police court.

HAD NO BEAVER

Local police were informed by telephone yesterday to be on the lookout for two cars from Toronto supposed to be loaded with illegal beaver skins. One of the cars was spotted in George street last evening by Officer Leo Murphy but an investigation revealed the fact that it did not contain any beaver pelts and the owner was not held.

PLAN MARCH OUT

The Prince of Wales Rangers will march on parade on Tuesday evening next at 7.45 o'clock, with the band in attendance. Promotions announced in Battalion Orders issued by Lt.-Col. J. A. Dewart, M.C., include Acting Company Sergeant-W. G. McNabb of "D" company promoted to Company Sergeant Major. Corporal R. E. R. Borland to Acting Sergeant; Private N. Chate to Corporal.

IN ONE WORD.

Donald Kennedy of the Examiner advertising staff, left Peterborough two weeks ago for England, the mode of travelling being a cattle boat. From Campbellford he rode in the caboose of the cattle train to Montreal. It was agreed that he should send a cable announcing his arrival in the Old Land. It came this morning from Hatfield, Herts., which is a short distance from London. For brevity it could harduy be excelled, for it said just this: "Okay, Don."

THE CHRISTIAN GRACES.

Commencing on Sunday morning, the Rev. Dr. A. T. Barr will commence a series of sermons on the theme: The Christian Graces. The following are the topics: The Joy o' Living; The Grace of Magnanimity; Driftless Courage; Unswerving Loyalty; and Friendship's Masterpiece. He will also continue the short series on the theme: That Unpopular Word—Sin at Evening Worship. No one should miss the privilege of hearing these timely and worthwhile messages.

PICKEREL SEASON OPENS.

The fishing season of 1937 opens on Saturday, when the catching of pickerel becomes legal. The first day of May called the trout anglers into action, but after all they are specialists as compared with the great majority who wait expectantly first for the pickerel, and then for the lunge and bass. Dealers have reported increasing activity all week, and many of the show windows have been featuring hooks and lines and an extensive range of plugs and other baits. Some of the enthusiasts will probably toss out their lines early Saturday morning along the Otonabee.

WHITE SLAVE RAID LANDS 8 IN JAIL

NIAGARA FALLS, N.Y., May 13 (AP)—Immigration authorities announced today the arrest of three men and five women in an investigation of "international traffic in young women."

United States Immigration Inspector C. Austin Foltz said the arrests were made in a raid on a Niagara Falls house, after officials questioned an Ontario girl who had been missing from home for several weeks.

He said immigration officers, members of the federal bureau of investigation, and a United States marshal joined in making the arrests.

The ancient Romans originated the custom of clapping hands to indicate approval.

MRS. S. HIGGINS IS CHOSEN HEAD LAKEFIELD W.I.

(Examiner Correspondence.)

LAKEFIELD, May 13.—Mrs. Stanley Higgins of Smith was elected president of the Lakefield Branch of the Women's Institute when the Institute held their annual meeting in the Memorial Hall on Wednesday afternoon at the usual hour. Mrs. H. J. Bullock, retiring president, occupied the chair.

The secretary's annual report was then presented and showed that thirteen meetings had been held during the year with a total attendance of 440 members. Three executive meetings were held. Special activities during the past year included a district officers' rally, when Mrs. Hayes of Georgetown was the special speaker. Miss Atkinson of the Institute branch of the Department of Agriculture also spoke on problems pertaining to the Institute.

At the September meeting, T. P. Lancaster, M.L.A. gave a very interesting and instructive address on "The Legislature." This meeting was held at the home of Mrs. J. A. Moore, Douro, when members of the Warsaw branch were guests.

At the October meeting, the grandmothers of the district were entertained by the members. This meeting was devoted to the history of local community and an excellent paper on the history of the public school provided part of the program. Interesting facts concerning Lakefield were read from an old paper published in July, 1876, just nine years after confederation.

At the February meeting, J. W. McKerchar, manager of the local branch of the Royal Bank, gave a very fine talk on banking.

In April, Mr. Patterson, district agricultural representative of Peterboroug, gave an enlightening talk on trees and reforestation at the regular meeting.

In July, a demonstration in canning vegetables and meats was held at the home of Mrs. A. J. Bullock.

Committee Reports

Reports from the convenors of standing committees were presented as follows Canadian industries, Mrs. S. Higgins; legislature, Mrs. J. W. Ridpath; music and education, Mrs. T. W. Chaplin; agriculture, Mrs. J. H. Moore; community activities and relief, Mrs. A. Davis; equipment, Mrs. A. Windsor; flower committee, Mrs. G. Spence.

Mrs. T. W. Chaplin gave the report of the delegate to the annual convention in Toronto.

During the past year, the Institue sponsored a tag day for the Children's Shelter, and collected $32.30 from that Institution. A tea and sale of home cooking at the home of Miss Margaret Sanderson realized $22.33; a travelling shirt, $11.38, and a cafeteria lunch for the junior institute $16.45.

The Institute had 41 members during the year and raised $141.09 from all sources. Expenses amounted to $122.89, leaving a balance on hand of $18.20.

Officers Elected

Mrs. W. W. Leonard took the chair for the election of officers. The retiring president, Mrs. H. J. Bullock, on vacating the chair, thanked the members for their splendid co-operation during her term of office.

Officers for the following year were elected as follows Mrs. Stanley Higgins, president; Mrs. J. H. Moore, first vice-president; Mrs. A. Darling, second vice-president; Miss Margaret Sanderson, secretary; Mrs. S. E. White; treasurer Mrs. T. W. Chaplin and Mrs. Hopkins, pianists; Mrs. A. Davis and Mrs. A. Higgins, auditors; Mrs. J. W. Ridpath, Mrs. W. Gillman, Mrs. C. Foster, Mrs. H. Bullock and Mrs. J. Blakely, directors.

The appointment of convenors of standing committees was left with the executive who will also plan the program for the coming year.

After the election, Mrs. W. W. Leonard called on the new president, Mrs. Stanley Higgins, to take the chair.

Delegates were appointed to attend the district annual meeting at Havelock on May 27. They are Mrs. S. Higgins, Mrs. J. W. Ridpath, Mrs. T. W. Chaplin and Mrs. A. Davis.

The sum of $3.00 was donated to the junior institute to help pay the expenses of the two members who will attend the girls' conference at Guelph.

NOTICE.

All ex-service men are requested to attend the funeral of our late Comrade William L. (Billie) Evans from his late residence, 505 Sherbrooke street, on Saturday afternoon at 3 o'clock. Berets and Medals to be worn.

Dine At

The CAPITOL GRILL

WHERE SERVICE AND GOOD FOOD ARE ALWAYS PRESENT.

FULL COURSE **Turkey Dinner 40c**

SATURDAY AND SUNDAY

BUSINESS MEN'S LUNCH, 25c

Phone 3617W — "Opposite Capitol Theatre"

FICTION AND FEATURES

One More Wedding

By
HELEN WELSHIMER

CHAPTER 35

To Barbara, the commissioner's next words, after discovering that Julia's fingerprints and the ones on the electric light button were not the same, were not at all surprising. The man said: "Miss Barabara, I am sorry to ask you to submit to this inconvenience but it seems necessary to have your fingerprints, too."

Garry and Ray were on their feet instantly.

"You can carry this a little too far, officer," Garry said.

"You may have to apologize 'round," Ray added.

The police official chose to ignore Ray. To Garry he answered: "We will take yours, too, while we are in the business."

Once or twice, in her newspaper days, Barbara had pinch-hitted for the police reporter during the summer vacation. One day she had seen fingerprints being taken at the local police station. She had felt outraged at the idea of innocent people having their fingerprints recorded, as sometimes must happen. Now she must endure it. Yet she was glad. She could prove to the commissioner that he was wrong in his suspicions.

The two sets did not coincide in either her case or Garry's.

"Will you accept my apologies?" the officer asked quietly. Then, one by one, every member of the group was subjected to the same examination. One by one each set of prints was rejected.

"Has anyone else been in the house today?" the officer queried.

No one had been there, so far as the assembled group of guests and servants knew.

"The girl could have had an accomplice helping from outside—somebody who pushed off the light when she entered and then got away,' another official ventured.

They dropped that subject, and the matter of the gun that had been used in the murder came up. The bullet, for which the physician had been probing, was discovered and produced. A detective brought it into the room, resting on a white handkerchief. The commissioner examined the bullet and inspected the gun that Barabara had handed him. He looked at her intently as he spoke.

"The bullet fits the gun, Miss Kingsley."

"It does?" Barbara asked.

On some of the faces she could read the thoughts that were passing behind the startled eyes. Barbara had loved Garry, and Jimmy Minton had threatened him. Barbara's cousin, Julia Kingsley, had been angry because Jimmy Minton had broken an engagement to marry her, in order to transfer his affections to Wenda Ayer, and Julia had vowed to get revenge. What more natural than that Barbara should assist her cousin? She would be aiding the man she loved, too!

"We know you had the gun, Miss Kingsley. We know how you got it by your own confession and that of witnesses. The point now is—did you give it to your cousin, or maybe I should be more definite and say, how did you get it to your cousin?"

At which Garry exclaimed indignantly:

"I tell you she was with me at the time of the shot and we had the gun. I had it in my hand. These people saw us go upstairs and they saw me come down."

"Your chivalry in shielding Miss Kingsley is something to be commended," the officer of the law said, and bowed slightly. "But under the circumstances, since whatever action she may have taken was done for your protection, it is to be expected that gallantry might overweigh honesty."

Garry clenched his fists. Barbara saw the knuckles whiten. She realized that the inspector was trying to aggravate Garry into a contradictory admission.

It was Ray Lipton, whose calm, rather amused voice, broke the tension.

"See here, Inspector ,this is all circumstantial as the devil. You know and I know we've got to find out who turned out that light. Jimmy Minton wasn't a fifth cousin to an angel and there might have been plenty of women gunning for him. There's plenty of stuff in my newspaper morgue to use in building up a supposition. I think I'll call the city desk now.

"It's a good idea," Garry answered . "Take the phone and then I'll get my sheet."

Neither man intended to use the teelphone. Swift and faint as the signal that flashed between them, Barbara caught it. They did not want her name to be involved in any scandal.

The commissioner spoke sharply. "There will be no use of the telephone for some time, gentlemen. You are here as members of a house party where a murder was committed, not as reporters from the city newspapers.'

"As you say, officer,' Garry answered. "But in that case you will please avoid all false incriminations."

Wenda had been sitting quietly. Barbara glanced at the actress and wondered what she was believing, under the heart-shaped mask that was her face. Did she think, as everyone else did, that Julia was the murderer? Was she honest in her expressed belief that Barbara had assisted Julia, or was that a hunch on which she was acting.

The police executive was turning to Julia. "If, as you say, you were just entering the room, what did you see as you neared the door?"

"I heard the shot, and saw Mr. Minton fall. It seemed to come from outside. Then I ran. I couldn't get out and I met Barbara coming down the stairs. That was when everyone else came into the room."

Garry spoke. "By the way, from my room Barbara claimed she saw someone slipping along the side of the house just before the this happened. I imagine it was Julia. when the trouble occurred. But the footprints might be worth examining."

"I have a man searching for footprints right now," the officer said. "Did any of you gentlemen walk near the house, in the snow, on the right-hand side today?' He looked from one to another. "No one did? About five minutes ago one of my men reported a man's freshly made tracks in that snow."

"Good grief, then let's follow him!" Garry had sprung to his feet.

"Be patient, please. A call has already gone in to have anyone who is loitering examined, and the police are on the lookout for every man who looks suspicious. We may have news soon. The steps will be followed, and the police cars are being given the information."

The relaxing of tense bodies was so pronounced that it created a wave current in the room. Barbara felt her spirits rise. Then the commissioner, though losing no clue at hand, had not neglected others, extraneous as he might believe them to be.

"It might interest you to know that a window in the den was raised a few inches—possibly half a foot," the officer of the law continued. "The accomplice must have done that."

"No, officer," Basil interrupted. "I'm a fiend for fresh air. It's always open. I put it up early this afternoon."

"Very accommodating of you. Should we find the bullet was fired from that angle it made a convenient spot from which to aim."

Garry moved a little nearer to Barbara on the long divan. He took her hand and held it in a strong clasp. "It won't be much longer now," he said.

Wenda was leaning back in a big chair. Her eyes were closed and the long lashes made dark circles on the transparency of her skin. Two big tears glistened on the lashes, and began to roll down her cheeks. Garry removed his hand, and his eyes watched those tears. He started to move, then sat back, but Barbara wondered if he held himself in place through force of will.

"Talk to Wenda," she said. "She needs you."

Wenda had heard. "No, thank you, Barabara. I don't need anyone."

The quick pain in Garry's eyes was gone almost at once but Barbara had seen it.

"Can't we have dinner while we wait—for whatever it is that we are waiting?" Natalie asked. "You will join us, Commissioner?"

"I think the waiting is about done," the officer answered. "The men are coming. They seem to have a stranger with them."

(To Be Continued)

THE EXAMINER HOME SERVICE

Dress Up Shabby Chair With Smart Slip Cover

Step-by-Step Directions

Furniture looking a bit worn after hard winter wear? Then give it a brand-new eye-appeal with some smart slip covers — inexpensive, easy to make!

Our illustration shows one of the first steps — how to smooth your material over the back and seat of chair, anchor it with pins so it can't slip and then cut it along outline of chair ,allowing 1½ inches for seams. If your material should boast a large, spaced design, this design should be centred exactly on the back of the chair.

Just what material to choose, how to estimate the amount you'll need, how to cut, seam, finish your slip covers — you'll learn all this and much more from the step-by-step diagrammed instructions in our 32-page booklet. You'll learn how to make chair pads, seat covers for your car, too.

Send 15c in coins or stamps for your copy of HOW TO MAKE SLIP COVERS to Examiner, Home Service, Peterborough. Be sure to write plainly your NAME, ADDRESS, and the NAME OF booklet.

THE STARS SAY . . .

By GENEVIEVE KEMBLE

For Saturday, May 14.

Very active conditions are presaged for this day but not of an auspicious nature. The financial interests are at stake, with speculation, investment, credit, and the support of employers, superiors, or influential personages jeopardized. Much skill, good judgment, and the endorsement of loyal friends may be needed to avert loss.

If This Is Your Birthday.

Those whose birthday it is may be confronted by a year in which much wisdom, shrewdness, and the support of loyal friends may be needed to avoid loss of position, credit and financial standing, either through bad investment, speculation, extravagance or private complications. A stimulated spirit of initiative, courage and adventure may aid in sidestepping such hazards.

A child born on this day may be bold, courageous and adventurous, with large ideas and expansive urges which may lead it into difficulties and loss. Sound training in directing such enterprise and initiative may benefit a proud and generous nature.

DOROTHY DIX

Youg People Never Know Whether They Are Really in Love; Best Advice Is Never Trust Your Feelings When You Are in the Adolescent Period of Life

A GROUP of coeds asks me how they can tell whether the feeling that is throbbing within their young breasts, as the old song says, is an enduring passion that will last as long as they live or just a passing case of puppy love.

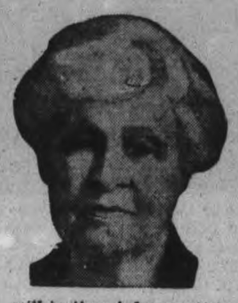

I wish that I could give them some reliable recipe for diagnosing their symptoms, but, alas, science has devised no more fallible formula for testing love than it has for tuberculosis and cancer. We still have to guess at what ails us and wonder if the fluttering of our pulses and that "gone" feeling when He or She approaches indicates that we are suffering from a fatal heart malady that will in time take us off to the altar, or whether what we are experiencing is just a slight cardiac upset that will yield to he absent treatment and be completely cured by the sight of a new good-looker.

And this is a pity, because there is no other one thing in the world that is so much needed as some way by which the young can distinguish between the grand passion and infatuation, some sure method by which they can tell whether they are in love for keeps or have merely a temporary fancy for one of the opposite sex.

It is a crime of nature that the individual cannot even fathom his own emotions with accuracy or know how long his temperature will remain stationary, or foretell whether a woman will still be the light of his eyes or a pain in the neck six months hence. It is because of the people who thought they were in love when they were not in love that we acquire rheumatism in our shoulders from the tears of the unhappily married.

So, things being as they are, it is difficult to give the young any tips on how to ascertain the real state of their affections. But there is one piece of advice I can offer them that will save them trouble and divorce and alimony if they will heed it. It is this: Mistrust adolescent love. Don't take it seriously. Don't let what you think you feel for a boy or girl lead you into putting a mortgage on your future that will bankrupt you in happiness when it is foreclosed. Bear in mind that you know nothing about the passions of grown men and women, nor what they need and desire in their mates. Also remember that you are still growing and changing, and that you do not even know what you will be yourself when you are a man or woman.

Sometimes it is true that puppy love lasts, but this does not often happen. Don't risk it. Give yourself a chance. Wait until you can bring mature taste, a knowledge of the world and ripe judgment to settling the question of whether you are in love or not.

As good a test of love as any is how much of the society of the party of the other part you can stand without yawning. Any boy and girl can imagine themselves in love if they only see each other on gala occasions when they are all dressed up and powdered and perfumed, and when they have a backdrop of moonlight nights with music throbbing in the distance, and when their conversation consists of singing each other's praises.

The real test of love is whether they look good to each other in their working clothes and whether they have anything to say to each other after they have run out of lovers' talk. Any love that survives a week's constant companionship in August may justly be regarded as a good sporting risk.

Still another test of love is being able to see the adored ones with all of their faults thick upon them without being disillusioned. Anybody coud love Prince Charming or Miss Perfection, but it is real love when you think Sally's pug nose is piquant and call her temper " nerves" and think the way she bosses you around is just cunning; or when you love all of Tom fussy little ways and peculiarities just because they are his. Try that out on your piano and it will give you a mightly good idea of whether or not you are in love.

And, of course, the final test of love is unselfishness. As long as you prefer your own pleasure, as long as you put your own happiness before that of another, the only person with whom you are passionately in love is yourself. "Love seeketh not its own". When you give up your favorite hairdo and leave off lipstick and rouge and flamboyant fingernail polish and go around looking like a frump because John thinks he likes natural girls; when you let Sally pick out the movies and order the dinners and drag you to parties that bore you, you are in love. And no mistake.

DOROTHY DIX.

Copyright Ledger Syndicate.

THE EXAMINER FASHION SERVICE

Youngsters adore free and easy to wear clothes like this fetching little play suit. What a lot of fun to be able to romp and play in brief shorts well above the knees. These button on to the top and "stay put." The model includes both the cool deep vee neck and the cunning round neck, that buttons at the front. Mummy will find it so simple and inexpensive to sew, she will want to make half a dozen or more ....a few in solid colored cottons and a few in gay prints. Colorful bias binds make a nice trim. The amusing chicks are easily appliqued and are attractive in a contrasting color.

Style No. 2791 is designed for sizes 2, 4, 6 and 8 years. Size 4 requires 1 yard of 39-inch material, with 2¼ yards of binding. Embroidery pattern No. E-705 costs 15 cents extra.

The Examiner,
Please order for me:

Pattern number .....

Size .....

My Name .....

Address .....

.....

I enclose 15c for postage

Bedtime Story

By
HOWARD R. GARIS

UNCLE WIGGILY AND THE LAZY BIRD

"Oh, look here!" exclaimed Mrs. Longears to her rabbit husband one morning. "Buster has forgotten his school books!"

"I'll run and take them to him," offered Nurse Jane, the kind muskrat lady housekeeper. 'If he doesn't have his books the Lady Mouse Teacher in the Hollow Tree School may punish him."

"I'll take his books," said Baby Bunty the orphan rabbit who had not yet hopped to school. "But I wish you would say something to him, Unkie Wig. Buster always forgets his books on purpose and one of us must carry them for him. I'm getting tired of it."

"Is this true?" asked Uncle Wiggily of his wife.

"I fear it is," she said. "Buster is getting to be a lazy little rabbit. He is so lazy he doesn't like to carry his books and the others do it for him."

"Oh, that must never be," said Uncle Wiggily. "I wouldn't want my Buster to grow up like the lazy bird. I must teach him a lesson."

"Is there really a lazy bird, Unkie Wig?" asked Bunty.

A Promise

"Yes," said Mr. Longears, "there is. I intend to show him to Buster," he added as he picked up the books

"Is there really a lazy bird?"

of the little lazy rabbit. "I will carry Buster's books to school," said the daddy rabbit. "I will ask Miss Mouse to keep him in after school and I will show him the lazy bird."

"I wish you would show me, too," said Baby Bunty.

"I will," promised her uncle, "though you are not lazy. Now hop along to school with me."

Lazy Buster wasn't at all surprised when Bunty hopped into the school room carrying his books as well as her own. Uncle Wiggily had given Buster's books to the orphan rabbit on reaching the school and had told Bunty to ask Miss Mouse to step outside for a moment to speak to him.

No, Buster wasn't at all surprised when Bunty brought in his books. He had come to expect this from some of the other rabbits. But Buster was much surprised when, at the close of the school, Miss Mouse said:

"Because he forgot his books this morning and Baby Bunty had to bring them, Buster will stay after school 10 minutes."

"Aw! Gee!" exclaimed Buster. "I was going to play ball!"

"You will stay after school!" said Miss Mouse firmly. And Buster stayed. So did Baby Bunty but she waited around outside with Uncle Wiggily and when Buster came hopping out fast to go play ball, his father said to him:

Two Birds

"One moment, Buster, did you ever see the lazy bird?"

"Lazy bird?" asked the rabbit boy in surprise.

"Yes," went on Uncle Wiggily. "There are two of them now." He pointed to a bird with dark green feathers perched on a bush. Beside the green bird was another, somewhat smaller, colored brown.

"What birds are they, Unkie Wig?" asked Baby Bunty.

"They are cow birds," said Uncle Wiggily.

"Oh, do they give milk like cows?" asked Buster who, for once, was carrying his own books.

"No, they do not give milk," said Mr. Longears.

"Are they called lazy birds because they will not give milk," asked Baby Bunty.

"No, there is another reason," said Mr. Longears. "If you will watch with me you will see why they are named lazy birds. Watch now, something is going to happen."

You shall learn about it in the next story — Uncle Wiggily's bird lesson. And I hope the coffee pot doesn't bump its nose on the tea kettle when they are helping get breakfast for the bread toaster.

(Copyright, 1938)

Barclay On Bridge

WRITTEN FOR THE EXAMINER
By SHEPARD BARCLAY
"The Authority on Authorities"

USE THE REDOUBLE

DON'T BE AFRAID to redouble when your judgment tells you that your contract can be made in spite of the other fellow's double, and when he has no chance to escape into a safe sacrifice contract. Use that weapon which has been placed in your hands as a means of picking up a lot of extra points which may have been offered you by the opposition.

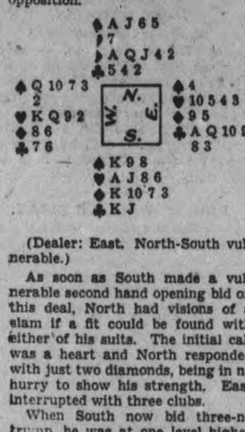

(Dealer: East. North-South vulnerable.)

As soon as South made a vulnerable second hand opening bid on this deal, North had visions of a slam if a fit could be found with either of his suits. The initial call was a heart and North responded with just two diamonds, being in no hurry to show his strength. East interrupted with three clubs.

When South now bid three-no trump, he was at one level higher than would have been necessary to say a mere two-no trump over his partner's two-diamonds in case East had passed. He was therefore showing more than a minimum hand, which sounded like music to North. The latter than called four-spades, quite a strong bid at this stage and an inferential force, since it would drive South to five if he preferred the diamonds.

Here, South decided, the fit was shown, so went to five-diamonds and North took it to six. West doubled and North, confident that his partner had the heart ace and could take the second club trick in view of his no-trump bid, redoubled. East took his club ace on the first trick, but then the show was over.

• • •

Tomorrow's Problem

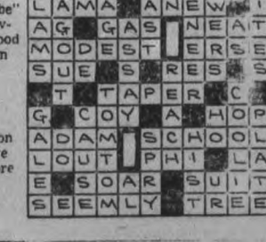

(Dealer: East. East-West vulnerable.)

If East bid one-spade, South two-hearts, West three-diamonds, East three-spades, West four-diamonds and East four-spades, should South double?

The Examiner's Crossword Puzzle

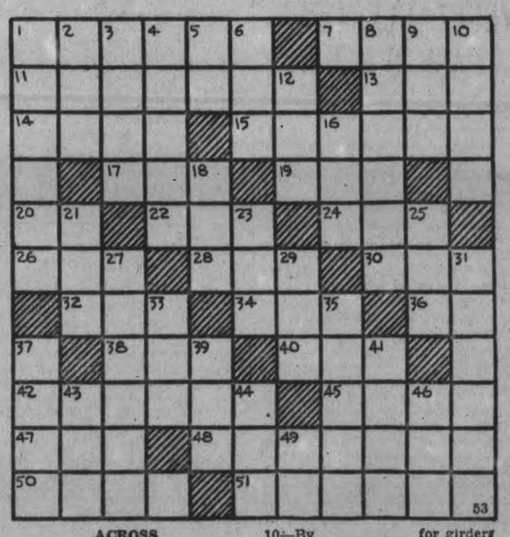

ACROSS

1—An absolute ruler
7—A small fragment of wood
11—Enticed
13—Girl's name
14—Trudge
15—Puts off
17—An ovum
19—Adverbial particle expressing negation
20—Expression of inquiry
22—To steer wild (naut.)
24—Little
26—A lap robe
28—Yelp
30—Kind of beetle
32—A bucket-like vessel
34—The coarse and broken part of flax
36—Same as ti
38—A metal
40—Faint, as light
42—One who adjusts the garment to the figure (dressmaking)
45—A greenish-yellow fruit
47—Form of the verb "to be"
48—An engraving on wood
50—Uncommon
51—Raises
10—By
12—Lair of wild beast
16—Dejected
18—Lively
21—Hovel
23—Humor
25—Goddess of dawn (Greek myth.)
27—A narrow ditch by the roadside
29—Legume
31—Metal bolts
33—A part of the bridle
35—An Irish playwright and wit
37—At a great distance
39—Novel
41—Small rodents
43—Man's name
44—Steal
46—Mire
49—Corrective for girders

DOWN

1—Spruce
2—An addition to a building
3—An astringent fruit of the blackthorn
4—Dumpy
5—Conjunction
6—Diminutive of Theodore
8—Inflamed
9—A woody vine

Answer to previous puzzle

C	R	O	W		C	O	V	E	R	S
L	A	M	A		A	N	E	W		
A	G		G	A	S		N	E	A	T
M	O	D	E	S	T		E	R	S	E
S	U	E		S		R	E	S		S
	T		T	A	P	E	R		C	
G		C	O	Y		A		H	O	P
A	D	A	M		S	C	H	O	O	L
L	O	U	T		P	H	I		L	A
E		S	O	A	R		S	U	I	T
S	E	E	M	L	Y		T	R	E	E

SCOTT'S SCRAP BOOK

—By R. J. Scott

IT TAKES 9 MEN TO STRIKE A "MATCH" IN THE MANUGALASI DISTRICT OF PAPUA, SOUTH SEAS — MAKING FIRE BY FRICTION REQUIRES 8 MEN JUST TO HOLD THE "MATCH"

THE CLOVERDALE, THE FIRST COMPLETE BIBLE PRINTED IN ENGLISH, WAS PRINTED AT ANTWERP, BELGIUM, BY VON METERON, IN 1535

A STAMP COLLECTOR'S HEADACHE—

FIRST ISSUES OF TASMANIA, 1853, TWO STAMPS, HAVE 24 VARIETIES, EACH — THE 1 PENNY IS CATALOGED AT $350, AND THE 4 PENCE AT $100

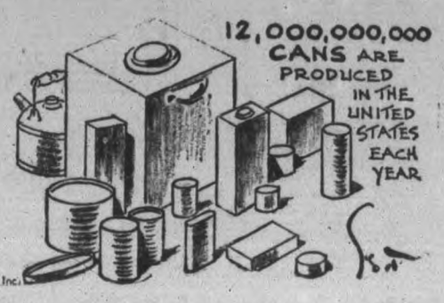

12,000,000,000 CANS ARE PRODUCED IN THE UNITED STATES EACH YEAR

COPYRIGHT, 1938, KING FEATURES SYNDICATE, Inc.

BENSFORT

Mr. and Mrs. Walter Lord and family of Springville visited Mr. and Mrs. George Beebe on Sunday.

Mr. and Mrs. George Nurse were Sunday guests of Miss Lulu Nurse and Mr. Harold Nurse.

Mr. Gus Anstey visited Mr. and Mrs. John Pipher on Sunday.

Mr. L. Wedlock of Toronto visited friends here on Sunday.

Mrs. R. Moncrief and daughter, Helen, visited Mr. and Mrs. W. H. Barnard on Sunday.

Mr. and Mrs. C. Emberson and Mrs. Wm. Emberson visited Mr. and Mrs. C. Barnard on Sunday.

Misses Helen Howson, Eleanor Morrison and Florence Bebee of Peterborough visited friends at Bensfort over the week-end.

The regular monthly meeting of the W.A. and M.A. of Bensfort United Church was held at the church on Tuesday with a fair attendance. A special feature of the afternoon was the sale of plant-slips and perennial roots. It was also decided to invite Centreville Society for June 7th. Mrs. Frank Buckham had charge of the program. Mrs. Harold Moncrief gave a short address on the study book.

Mr. John Moncrief has returned to his home here after visiting friends in Winnipeg for the winter.

Mrs. J. Greer (nee Etta Byres) has returned to her home at Oxbow, Sask., after spending the past five months at the home of Mrs. Joseph Byres.

RANCHERS WANT QUIET

NEW YORK, May 13—(AP).—A spokesmen for several mink ranchers near Sudbury, Mass., protested to the general headquarters air force at Mitchel Field today against bombing and low flying up there during the current war games. They have a lot of baby minks now, they said, and if the mothers were excited by bombs or roaring motors they would eat their young. And that, they added, would be cause for claims against the government.

COTTESLOE

Guests at the home of Mr. and Mrs. Albert Webster on Sunday were Mr. and Mrs. Cooper and daughter, also Mr. and Mrs. Welsh, of Pictoh.

Mr. and Mrs. E. M. Cook and Archie of Campbellford, were Sunday visitors at the home of Mr. and Mrs. E. N. McDonald.

Miss Anne Elliott of Peterborough spent the week-end at her home here.

Misses Marjorie Barr and Margaret McDonald attended the first meeting of the new spring project, "Bedroom Accessories," held at Warsaw under the direction of Mrs. G. Weller.

Miss Dorothy Kelly, ePterborough, spent the week-end at her home here.

Mrs. J. Elliott and George spent Sunday with friends at Smith.

RHEUMATIC PAIN AGES YOU

Many a man has been the picture of health until Rheumatic trouble attacked him!

A pitiful sight to see him looking years older than he really is. But in most cases this is *unnecessary*. What causes Rheumatic twinges? Damp, Cold? No. The weather only aggravates what is already there. The *cause* of Rheumatic ailments, Neuritis, Lumbago, Sciatica, is often Uric Acid in *your* system. Uric Acid forms crystals—hard, sharp, very painful. Uric Acid is caused by congested waste matter that poisons your body. And within that poisoned body is a sluggish liver.

Now Fynnon Salt helps stimulate the liver. The combination of Sodium, Potassium and the elements of Lithium in Fynnon Salt works through your system to clear out poisons and help dissolve Uric Acid crystals. With the cause of the trouble removed you are soon fit again. Large bottle of Fynnon Salt, 75c at all druggists'

RELIEF DISPUTE SEES 6 CHILDREN GO SHORT OF FOOD

LINDSAY, May 13.—Six children in one family, ranging in age from 1 years to 11 years, have been without meat and milk for practically six weeks, ever since the town authorities cut them off relief because they had moved into town from Snowden Township. Local authorities today offered Roy Stata, who has only one arm, and his wife and family, free transportation back to their old home, but the offer was refused.

Neighbors have contributed what food has come the way of the Stata family during the past month and a half. The parents fear some of their children may contract serious ailments, due to lack of proper nourishment. Several have the whooping-cough.

"I can't get work because I have only one arm," said Stata. "Some days my children eat practically nothing. We get meat only on rare occasions. The doctor tells me the children must have good food, but we can't give it to them."

Alderman Richard Butler, Chairman of the Relief Committee, said the Stata family had been getting aid from many quarters since being taken off relief. The Town of Lindsay had to discourage any influx from other municipalities, he said.

"When they have been right up against it, we have helped them," said the Alderman. "The Township of Snowden won't pay any more relief for him unless he goes back there, and we are willing to provide him with free transportation. He is very foolish not to go back, because the town certainly won't keep him next winter."

"I'd be just as badly off if I went there," said Stata, referring to the transportation offer.

VEGETABLE MEN'S CASE IS PLEADED

OTTAWA, May 13.—(CP)—A plea that something be done in the way of assisting the vegetable growers of Eastern Canada was made in the House of Commons last night by Gordon Graydon (Con. Peel).

"While I have never advocated a rising time of expenditures in public affairs, I think there are many departments that might give way to the needs of the Eastern Ontario vegetable growers," he said.

The problem would ultimately have to be met. The growers felt they were not getting a square deal Much of the money set aside for agricultural research might profitably be applied to the vegetable industry in Ontario and elsewhere, he said.

Denton Massey (Con. Toronto Greenwood) recalled that the House last March had approved a resolution moved by Paul Martin (Lib. Essex East) requiring the government to consider the necessity of improving marketing, storage and grading facilities for agricultural produce. What, he asked, had been done along these lines?

Plan on Grade Corn

Mr. Martin said the Board of Grain Commissioners had made arrangements for the grading of corn and would visit Essex county this year to see how the recommendations of the House could best be implemented.

Two inquiries had already been conducted in this matter, Mr. Gardiner said, before the resolution of Mr. Martin was moved. As a result some improvement had been noted in the way of assistance to the corn growers. Additional to that the department had urged a policy of encouraging the establishments of driers. No advantage had been taken of that yet, but it was hoped this would develop.

He would be prepared to discuss assistance to vegetable growers under the appropriate item of the estimates.

YOUNG'S POINT

Miss Jean MacNaughton, who underwent an operation for appendicitis in Nicholls Hospital, Peterborough two weeks ago, is now at her home in the village, where she is convalescing.

Miss Aileen Young of Codrington, spent a few days at her home in the village, where she entertained as her guests Miss Nellie Greenly of Warkworth and Miss Reta Sullivan of Peterborough.

Murder Revealed

Serving a life sentence as a habitual criminal, Earl de Casto Mayer, of Walla Walla, Wash., now stands accused of the 10-year-old murder of James Bassett, by a confession, alleged to have been made to a police officer, disguised as a clergyman, by his mother, Mrs. Mary Smith, 73. Mrs. Bassett and her son were caught with Bassett's car in 1928, but his body could not be found and they refused to answer questions, so both were sentenced only for car theft.

Two Women Meet Death As 'Plane Crashes

The body of one of two young women who were drowned when this seaplane turned turtle while alighting on Lake Union, Seattle, Wash., is being removed from the water by a rescue worker while the search goes on for the body of the other woman. Mrs. O. Daiber, 27, wife of a Seattle mountaineer, and Miss Dorothy Matthews, 24, were the victims. The aeroplane was piloted by Bradford Washburn, Harvard mountaineer and explorer, who with James Barrows, 29, Miss Matthews' fiance, was thrown clear when the aeroplane submereged. Barrows and Washburn stripped to their underwear after the crash and dived repeatedly for the women.

FREEMAN HART IS LAID TO REST

(Examiner Correspondence.)

HAVELOCK, May 13.—A host of friends and relatives assembled here yesterday to pay last tribute to the grand old man of Belmont, Freeman Hart, who passed quietly away on Tuesday morning following a short illness. Peterborough county's only centenarian, Mr. Hart lived for five months past the 100 year mark, having celebarted his birthday last December 11th, when he received the felicitation of his many friends. The funeral was held from his home at Round Lake at 2.00 o'clock, proceeding then to the Havelock United church, where service was conducted by Rev. S. A. Kemp.

Mr. Hart was born at Spring Valley, Brighton Township, of Irish and Dutch descent. As a young man he spent five years helping his father who was carriage-maker, later coming north, where he spent more than half a century in the lumbering industry in Belmont.

His friends believed Mr. Hart to be the oldest Orangeman in Ontario. He joined the Castleton L.O.L. No. 554 when he was 18 years old and never allowed his active membership in the order to lapse. He participated in the annual walk last year.

The late Mr. Hart was married more than 75 years ago. His wife Rebekah Masters, of Spring Valley, predeceased him 19 years ago. His immediate family surviving him are two daughters, Mrs. Ida Copperthwaite, of Campbellford, and Mrs. A. J. Hubble of Prince George, B.C.; and three sons, Ross of Havelock, John of Smith Falls, and Albert, of Lasswade. He was a Conservative all his life and a member of the Methodist church, and after of the United Church of Canada.

Among the many members of the Orange Lodge in attendance was E. M. Mitchell of Lindsay, Grand Master of Eastern Ontario. Members of the Havelock L.O.L. conducted the service at Maple Grove Cemetery, with E. J. Leeson, P.M., acting Master, and H. Wildman, chaplain, officiating. Pall-bearers were all members of the Havelock Lodge: Mesrss. Richard Sanderson, W. J. Peoples, William Anderson, Peter White, E. J. Leeson and Robert Buchanan.

Among the out-of-town persons present were: Mr. Charles Gent and Mr. Dennis Lathrop of Castleton; Chas. Davidson, of Campbellford; Mr. Jack Dunsmore, Hamilton; Mrs. Archer, Carl Archer, Mrs. Foley, Mrs. H. E. White, Mrs. Wannamaker, Mrs. Raey, and Mrs. Mitchell, of Toronto; Mr. and Mrs. M. E. Wilson, of Oshawa; Mrs. Douglas Wright, Trenton; Mr. W. J. Moulton, and Mr. and Mrs. James Wilkinson of Smith Falls.

TIME GETS DIGEST

NEW YORK, May 133 — (CP). — The Literary Digest, which suspended early this year after having been published since 1890, has been sold, and will be merged with the magazine Time, it was announced to-day by Ralph McAllister Ingersoll, publisher of the latter weekly.

NO DICTATOR

LONDON, May 13—(AP).—"I am no dictator," Prime Minister Chamberlain told a rally of Conservative party women today.

"I would not be doing my duty if I did not attempt to give the lead both in direction and pace to the various activities of the government," he said.

"But if the government' policies did not meet with the approval of the country we could not retain office for a week."

KNOX CHURCH Y.P.U. HOLD BANQUET

The Young People's Union of Knox Church held its closing banquet Thursday night. About 40 gathered in the Primary department for a supper meeting. Charles Shaw was the guest speaker. He used as a theme the poem by Henry Van Dyke "Your Things", bringing forth in excellent manner a subject of great interest to the young people present.

The chairman of the evening was the Union president, T. J. Allen. Mention was made, it being Mr. Allen's last attendance of the Union for this year. When the meetings are resumed in the fall, he will be in Europe taking advantage of a scholarship he has won.

The program of the evening was arranged by Group Convenor Ormond Benson and included as guest soloist, Miss Olga Westbye who rendered two very enjoyable numbers, "Shadows On the Moon" and "Only A Rose".

Mr. Shaw was introduced and thanked by the two vice presidents of the Knox Union, John Londerville and Gladys Gerard. The latter also thanked the other members on the program.

The supper was arranged by members of the social committee, Miss Inez Baner, convenor with members of the Woman's Association assisting in the preparation and doing the sewing.

A snappy sing-song during the supper was led by Hazel Bradley, with Don Charlton presenting a successful stunt. In closing the gathering and the union for the season, the Rev. V. E. R. Zufelt, pastor of Knox Church invited a renewed activity for next season.

ONE LOVER TOO MANY

GRAND RAPIDS, Mich., May 13 (C.P.). — Even policemen get that airy feeling in the spring.

Called to a west-side residence in the early hours by neighbors who complained of a "disturbance," two officers turned in this report:

"A young maiden had two lovers there. One was loud because there was a crowd. So we were asked to give one the air. Did so."

British Steamer Hit By Bomb

LONDON, May 13—(AP). — Owners of the 1,495-ton British steamship Greatend to-day informed Lloyds of receipt of a cable from her captain at Valencia stating the vessel had been seriously damaged by a "direct hit," but that the crew was safe.

A Spanish Press Agency dispatch said several insurgent planes flew over Valencia last night and bombed the outskirts of the government port, causing some casualties.

At midnight, the Agency's report added, the planes reappeared and bombed the suburbs again. The number of dead was still undetermined.

DEBATE NEW CANAL

WASHINGTON, May 13—(AP). — Engineers and members of the United States Congress have been debating whether the United States should enlarge the Panama Canal or dig another Central American canal. A proposed new canal would join the Atlantic and Pacific coasts through eastern and western cuts to a natural lake in Nicaragua.

C.N. WORKERS TO TRAIN

MONTREAL, May 13 — (CP). — Canadian National Railways employees who are members of the non-permanent active Militia, the Royal Canadian Naval Volunteer Reserve, and the non-permanent squadrons of the Royal Canadian Air Force will be granted leaves of absence to attend training camps, President S. J. Hungerford announced yesterday. Positions of those taking such leaves would in no way be adversely affected, the announcement said.

2 Jap Destroyers Sunk By Planes

HANKOW, May 13.—(Friday).—(CP-Havas) Central (Chinese) News Agency reported to-day that Chinese planes sank two Japanese destroyers in South China waters early Thursday, disabled two others and shot down three Japanese planes.

Dispatches claimed these results had been accomplished in two air raids off the south coast. Further details were not given.

DRINK Coca-Cola
Ask your dealer for the 6-Bottle Carton

GETTING MARRIED! SHE'S 39 IF SHE'S A DAY!

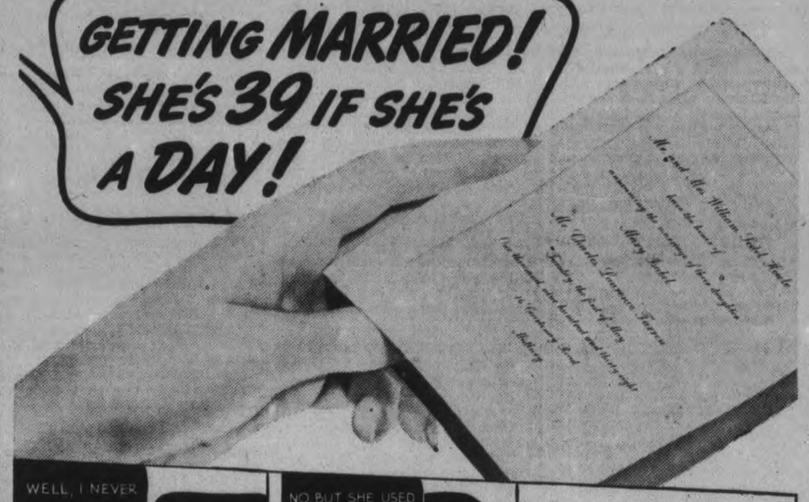

WELL, I NEVER THOUGHT MARY WOULD GET MARRIED!
YOU HAVEN'T SEEN HER LATELY, HAVE YOU?
NO, BUT SHE USED TO OFFEND— I ALWAYS NOTICED PERSPIRATION ODOUR FROM UNDERTHINGS
WELL SOMEONE MUST HAVE SUGGESTED LUX. SHE'S LOVELY—MUCH ADMIRED—NOW!
LUX

Are you losing out on romance?

Even a hint of perspiration odour from underthings may cost you romance. Play safe! Lux underthings after *each* wearing. Every trace of odour vanishes—colours stay lovely. Avoid cake-soap rubbing, soaps with harmful alkali. Anything safe in water is safe in Lux.

for underthings—removes odour—saves colours

Learn this easy, pleasant way to guard your teeth and health — with WRIGLEY'S GUM

Chew **Wrigley's Gum** *after every meal*. Dentists recommend it as a daily chewing exercise—helps keep teeth strong, white, healthy by removing particles of food that remain between the teeth.

The delicious, refreshing flavors of **Wrigley's** assure sweet breath, improve your personality. Aids digestion and relieves that stuffy feeling after meals. *Helps keep you healthy!*

Every day millions enjoy this invigorating chewing exercise. *Four flavors:* long-lasting Spearmint, refreshing Double Mint, luscious Juicy Fruit and delicious P.K. Get several packages today from your grocer, tobacconist, drug store, or confectioner.

CS-

SHOP AT ZELLER'S RETAILERS TO THRIFTY CANADIANS IT PAYS

STYLE NEWS and VALUES

Smart Pastel
PRINTED DRESSES
Gay pastel print dresses at a price so moderate that you will fairly leap with joy. Vivid or soft toned grounds, fresh crisp patterns in decidedly effective styles. Sizes 14 to 44. Why not buy one now for your summer wardrobe? Grand value when you consider the styling, quality and workmanship 2.98

TWO-PIECE SUITS
Tahiti crepe two-piece suits. Plain, colored frocks with contrasting jackets or capes, puff sleeves. Many styles and color combinations to choose from, showing trims of cut work, embroidery and applique. Sizes 14 to 20. ..... 3.98

SASHES
Sheers and pebble crepes in a grand array of dashing colors in stripes and plains. Two yards long. Just the thing to wear with any dress. Only 39c

White and Pastel Felts
Certainly it is good economy to buy your new Summer Hat now! Our millinery section offers advance new styles in white and summer colors. White 1.29 Pastels 1.49

Piece Goods
Plaza Pique—36 in. wide—Floral and polka dot patterns. Yard 29c
Dimities—36 in. wide. Floral patterns. Yard .. 29c
Voiles and organdie—36 in. wide. Plain and figured. Yard 19c

Curtains
Art silk and cotton net curtains, 2¾ yards by 35 in. Many attractive designs. Two prices.
1.37 and 1.67
Marquisette curtains. Fine quality drapes in full length and cottage sets. Special Value 1.00

Men's Polo Shirts
Five different styles. Maize and white. Some with button neck, some with tie at neck, others with crew neck. Small, medium and large sizes. Zeller-priced 79c

MEN'S
Shirts and Shorts
Fine quality rayon — non-run — elastic at waist—cuffed bottoms. Fine garments for summer wear. Garment 49c
Shirts—Sizes 36 to 42
Shorts—Sizes 32 to 40

Umbrellas
Mercerized Cotton — Oiled Silk and Rayon are to be found at our counter in many attractive colors and patterns.
1.29 · 1.98 · 2.19

A Compelling Assortment of
WHITE SHOES
We have so much confidence in the style-appealing qualities of our shoes that we are sure you will want to drop in and look over our assortment of calf, buck or patent oxfords, pumps or straps. Sizes 3½ to 8. Fit quality and comfort will convince you that Zellers' white shoes are right in line with Thrift and smartness. Prices are ..... 2.25 and 2.95

Hosiery News
Ringless Chiffon Stockings for Better Wear
Three and four thread, beautifully woven. Smart summer shades in crystal clearness that enhances shapely ankles. The Knee-lengths come to just below the knee, with a knit-in elastic top. Every pair full-fashioned and first quality. Pair 69c

Fashioned Chiffon Hose
Choose a few pairs of these for your summer wardrobe. They are mock-full fashioned, fit well and come in smart new shades. Complete range of sizes. Pair 39c

Corsets
Durable and well-styled corsetry. Featuring side-hook girdle. Back and front lace corset, and corselette with inner belt. Any one of these garments at Zellers' thrift price 1.00

Bandeau
Styles and fabrics for practically every taste and type of figure. Colors, white and tea rose. 25c

ZELLER'S LIMITED: Retailers to Thrifty Canadians

PERSONAL AND SOCIAL

William McLaren of Chamberlain Street is observing a birthday today.

◇ ◇ ◇

Mrs. Clarence Thomas was among the assistants in the Tulip Tearoom at the Salvation Army bazaar.

◇ ◇ ◇

The many friends of Edward Crowe, of 573 Patterson Street, will be sorry to learn of his illness at St. Joseph's Hospital.

◇ ◇ ◇

Walter E. Ward, youngest son of Mr. and Mrs. A. M. Ward of McDonnel street, is attending Convocation at Queen's University today to receive his honor B.A. Degree in Chemistry.

◇ ◇ ◇

Friends of Miss Margaret Lane will be pleased to learn that she is sufficiently recovered from an operation for appendicitis at St. Joseph's Hospital to return to her home, 269 Lake street.

◇ ◇ ◇

Friends of Miss Ruby Dwyer of 231 George Street will be glad to learn that she is now able to return home after her recent operation for appendicitis in St. Joseph's Hospital.

◇ ◇ ◇

The Rev. Noel Palmer, who is to preach in All Saints' Church on Sunday morning, will be the guest of Mr. and Mrs. F. H. Dawson of 457 Downie Street during his stay in the city.

◇ ◇ ◇

Friends Honor Mr. and Mrs. Percy Manley

A party of about one hundred friends and neighbors gathered this week at the home of Mr. and Mrs. Milton Eason, Keene, in honor of Mr. and Mrs. Percy Manley (nee Myrtle Eason) and presented the bride and groom with a miscellaneous shower of gifts. A very delightful evening of cards and dancing was kept up till the "wee small hours." The very large number of useful and lovely presents showed the esteem in which the young couple is held, and which was expressed in an address read by Clifford Irwin during the evening.

◇ ◇ ◇

Hospital Day Observed at Nicholls

World National Hospital Day, commemorating the birthday of Florence Nightingale, patron saint of Nursing, was observed in Peterborough on Thursday, May 12, when the public were invited to 'open house' at Nicholls Hospital, an invitation which was accepted by over three hundred interested visitors.

As they arrived the guests were received in the lower hall by Mrs. E. M. Leeson, the superintendent, and were conducted in parties through the building, obtaining a first hand impression of the various aspects of hospital work. Under the direction of Mrs. S. J. Graham, president of the Hospital Women's Auxiliary, Mrs. J. Comstock and Mrs. A. H. A. Robson, vice-presidents, members of the Auxiliary acted as guides and were met in the different departments by the nurses, who explained fully the equipment.

From three to six in the afternoon the auxiliary, under the convenorship of Mrs. J. G. Wharry with her committee, served tea in the superintendent's private dining room and in the sunroom.

Lovely colorful bouquets of rose snapdragons and mauve stocks decorated the tea tables with their pretty cloths of laces or cutwork, and waxed apple blossoms made a most effective decoration for plates of cakes and cookies. In the dining room, Mrs. H. Morrow, Mrs. J. M. McCulloch and Mrs. F. M. Dela Fosse presided in turn, and assistants were Mrs. H. Bradburn, Mrs. H. B. Dobson, Mrs. D. T. Diplock and Miss Claire Mason. In the attractive sun-room with its new Venetian blinds, tea was poured by Mrs. A. Moir, Mrs. R. M. Waddell and Mrs. R. E. Cutting, and assistants were Dr. Agnes Moffat, Mrs. Jacob Low and Miss Marian Salmonsen. Mrs. C. Upper and Mrs. R. Ross were in charge of the dining room and sunroom respectively.

It is interesting to note that the Venetian blinds are one of the gifts from the Hospital Women's Auxiliary, for the sunroom, which is situated in a permanent part of the building, and will not be altered when the expected changes and additions are made at Nicholls Hospital.

◇ ◇ ◇

St. John's Senior Branch Women's Auxiliary Meets

The devotional and business meeting for May of the Senior Branch, St. John's Women's Auxiliary, was held in the Parish Hall. The rector, Canon Robertson, conducted the opening prayers and also gave a wonderful talk on the 13th chapter, First Corinthians, sometimes called "The Psalm of Love."

In the absence of the president, Miss Margaret English presided. The routine business and reading of reports followed; the Dorcas secretary, Mrs. Groombridge, asked each member to bring one yard of print to the next meeting, to provide material for quilts to be made during the summer months.

The annual W.A. picnic will be held on June 14, on the church grounds, Mrs. Dorrington and her refreshment committee to make arrangements.

Mrs. G. Groombridge read a full and detailed report of her visit to the 52nd Diocesan annual meetings held recently in Toronto. All Diocesan pledges were met in full, and all other business was covered in a most interesting manner. The Holy Communion service held in St. James Cathedral was a very inspiring act of worship.

Mrs. F. Craig, president of the "Teen-Age Girls" branch, gave an account of this work in the Diocese. While in Toronto the girls were taken through the Institute for the Blind and were amazed at the skill with which the sewers in the Institute manipulated the electric sewing machines. Mrs. N. Stanger presented the report of the Diocesan Juniors, who will be the W.A. women of the future.

The meeting was closed with the members' prayer and later tea was served by Mrs. Graham.

◇ ◇ ◇

O'Toole—Crebar

The wedding was solemnized in St. Peter's Cathedral on Wednesday, May 11, at eight o'clock in the morning, with the Rev. Father P. J. Kelly officiating, of Eva Pauline, daughter of Mr. and Mrs. Vincent Crebar, to John Leonard O'Toole, son of Mrs. Catherine O'Toole and the late Edward O'Toole.

Miss Rose Marie Ronco attended as bridesmaid, and the best man was John Joseph Leahy, cousin of the groom. The groom's gift to the bridesmaid was a bracelet, and to the best man a gold tie set.

SHE MINDS HER OWN

BASINGSTOKE, England—(CP)—To hard work and minding her own business, Mrs. Mary Ann Faulkner attributes her reaching 102 years in good health and spirits.

To Marry in June

The engagement has been announced between Miss Barbara Evelyn Wright, youngest daughter of Mr. and Mrs. Sydney B. Wright of Deloro, and Henry Martyn Fowlds, only son of Mr. and Mrs. Walter M. Fowlds of Hastings. The wedding will take place in June.

—(Roy Studio Photo).

Silver Medal W.C.T.U. Contest Held in Reid Street Hall Thursday

A most outstanding recitation contest in the history of the W.C.T.U. was held in Reid St. Hall on Thursday evening, when the organization held their silver medal competition. Ten bronze medal lists competed along with six other contestants. The bronze medalists had previously competed in preliminary contests in their respective churches. The churches represented were Murray Street Baptist by Blanche Quinn, Yvonna Clarke, Thelma Zavitz; George Street United by June Wellwood, Eva Blanche Parr; Trinity Church United by Eleanor Gray; St. James United by Mary Morrison; All Saints' Anglican by Joyce Bridcott, Helen Friendship and Lily Houghton; Park Street Baptist by Jeanette Able, Catherine Able; Knox Church United by Roma Williamson, Dorothy Mahood and Jean Hutton; Mark Street United by Joan Welch.

The Rev. George S. Easton was the able chairman announcing the following program: Opening hymn, All Around the World," followed by prayer, led by the Rev. M. C. Parr. Remarks concerning the medal contest rules were given by Mrs. George Rowe, stressing its education nature along temperance lines.

Three contests were run off separately, with musical programs in the intervals, the young contestants all taking their parts very ably.

Mrs. H. I. Rehill, president of the W.C.T.U., thanked the various ladies who had so kindly acted as judges during the preliminary contest, namely: Mrs. Norman Moncrief Mrs. G. Rowe, Mrs. H. E. Connolly, Mrs. L. A. Campbell, also the neutral judges of the evening: Mrs. G. F. Collis, St. John's Church; Mrs. Walker, St. Paul's, and Miss Eleanor Stacey, St. Andrew's.

The judges' decision was then announced, the following being winners of the silver medals: June Wellwood, Joyce Bridcott and Eva Blanche Parr. These will compete at the county contest in Cobourg on May 27th for the gold medal.

Mrs. H. E. Connolly, medal contest superintendent, presented the medals and also awards to all the children who had participated in any of the contests and had not been winners. Encouragement was given to the children to follow up the splendid work they had begun. The meeting closed with God Save the King.

The musical program was as follows: Trumpet solo, Mr. Jack Sage; vocal solo, Ernest Lee; piano solo, Gray Zavitz; vocal solo, Beverly Miller; piano duet, Thelma and Gray Zavitz; vocal solo, Helen Friendship; piano solo, Elsie Chambers.

Makes Avon Bard A Live Interest

BOSTON, May 13.—(CP). — Mrs. Agnes Knox Black, native of St. Mary's, Ont. and Snow Professor of Elocution at Boston University, thinks that Shakespeare, like the automobile, is here to stay, says The Canadian News published here. At least, in her courses at College of Liberal Arts she was taking every precaution that interest in the Bard of Avon did not lag.

"Mrs. Black has the reputation of being one of the few directors who make Shakespeare actually sound modern. She has recently staged her latest production, 'Twelfth Night,' with members of the cast exclusively of Boston University.

"Born in Ontario, she began her career at the age of four when she recited 'Bob, the Cabin Boy,' to a large student audience. She still is proud of the fact that the 32 stanzas were given without a tremor.

"Although family objections kept her from the stage, she nevertheless puts her heart into teaching dramatics and recitals. In her work, Mrs. Black has travelled through Canada and the United States.

"On a trip through Western Canada she earned another type of fame—as the first woman to climb above Lake Louise, in the Canadian Rockies, and as the discoverer of a lake which even today is called 'Lake Agnes' in her honor."

THREE OF A KIND

DUBLIN—(CP).—Three claim the honors of oldest women in Ireland—Mrs. O'Connor of MacGillicuddy, certified 110; Mrs. Bridget Guthrie of County Clare, and Mrs. Anna O'Donohue of County Cork, each claiming 112. The first two smoke and the third doesn't.

There are only seven licensed physicians in the entire Yukon Northwest territories.

Initials Worn

(By Central Press)

YOU MAY hang most anything from your smart suit lapel. There is plenty of variety in the ornaments that are being shown for that little but most important accessory, but you must have a lapel pin or clip of some sort.

With a beige suit worn with brown scarf, hat and bag, this young woman has chosen a script initial pin for her lapel. She repeats the initials on her handbag, too. Bisque beige washable doeskin gloves and a feathered hat trim complete her costume.

Talk to Mother On Gramophone

LONDON, May 13—(CP).—Writing in "Overseas," Ward Morgan, actor and singers, says: "I never write to my family, yet I am not one of the heartless to whom editors vainly appeal, 'write to your mother to-night.' When I think a letter is due I just make a gramophone record—result, my sister in New York can put me on her gramophone and play me. The advantage of such one-sided conversation is that you cannot be answered back—at least not immediately.

"More and more people are using gramophone records to save letter-writing, and for other purposes, too. All day through my recording studios passes a procession of men and woman who have come to have their voice or their playing of some instrument, put on a disc.

"I have discovered that not nearly as many people are gramophone shy as 'mike' shy. Indeed, some come to make a record in order to screw up courage for ordeal by microphone. As a singer and actor of experience, I can often help those not familiar with the technique of voice production, singing and microphone."

Advises Change In Personality

NEW YORK, May 13—(CP)—The pronounced individuality of the Dionne quintuplets, in spite of identical experiences and influences, should be a warning to mothers against attempting to make their children alike in personality, Mrs. Sidonie Matsner Gruenberg, head of the Child Study Association, wrote in a recent report.

"Regard for the personality," Mrs. Gruenberg said, means not merely that we must consider the individual as distinguished from other individuals, we must regard the individual as he becomes different day by day.

"It often became necessary to separate the quintuplets and deal with them individually. At about 2½ years, after they had learned to remain asleep until it was time to get up, they began to get up in the bed and start calling each other across the room. They had learned the art of speech and their new interest found expression in a way that cut right across their good habits."

Children, she said, should be studied in connection with their personality as well as their growth.

Mrs. Coats Weds Hussar Officer

LONDON, May 13—(CP). — Mrs. Audrey Coats, widow of Major Jack Coats, millionaire sportsman and formerly Audrey Wilmot, daughter of Mrs. Wilmot and the late Charles Wilmot of Belleville, Ont., and Toronto was quietly married April 16 to Captain Donald Haldeman of the Hussars whose first wife was the sister of Earl De La Warr.

Mrs. Coats has visited Canada every year since she first came to England as a bride.

Adds Formality

Printed rayon crepe dress

A BRIEF, short-sleeved Eton jacket or bolero adds formality to a dress for street wear.

This pretty dress of smooth rayon crepe has a gay astronomical printed pattern. The slim dress is cut on the popular shirt-waist lines, with a contrasting slide fastener at the high front closing, and a tailored self-fabric belt.

JUST TOO WILLING

DORCHESTER, England — (CP) —Discussing a woman's statement (disputed) in the police court that she had been kissed five minutes, Alderman J. Harvey offered to be a judge in an open contest to decide whether this was possible. He received no encouragement.

Rock Gardens Her Specialty

BRONXVILLE, N.Y., May 13. —(CP)—Mrs. Louise Beebe Wilder, 60, one of the foremost horticultural experts and authors in America, is dead.

Mrs. Wilder, whose one-acre garden in Bronxville attracted visitors from many parts of this country and from abroad, was credited with having been one of the first exponents of rock gardening in America. She suceeded in growing thousands of species of rare and exotic plants which gardeners previously had believed were suited to this climate.

During the last 20 years Mrs. Wilder wrote 10 books, as well as numerous magazine and newspaper articles on gardening.

WOMEN IN RADIO

JOHANNESBURG, South Africa —(CP)—Selected from 716 applicants in a nation-wide poll, Miss Margaret Inglis has been appointed Johannesburg's first woman radio announcer.

The daily Nugget shine keeps the family's shoes looking new and smart.

Nugget is now available in a new 5c trial size.

BLACK and all shades of BROWN.

238N

Kellogg's Bran Flakes are packed with nourishment and energy—the goodness of whole wheat. There's enough extra bran to be mildly laxative. You'll like Kellogg's Bran Flakes. They're crisp and crunchy and ready to eat. Sold by all grocers. Made by Kellogg in London, Ontario.

EAT TO FEEL FIT!

Modern Air Conditioned

ICE REFRIGERATOR

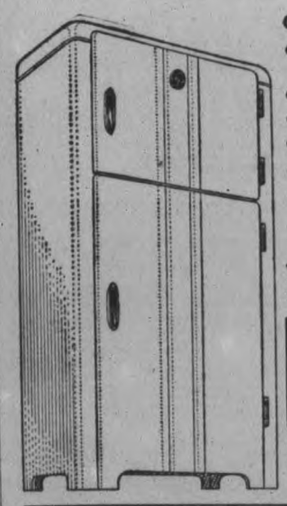

GIVES YOU—

- Constant Low Temperature
- Conditioned Air
- Washed Air
- Humidified Air
- Ice Lasts 4 to 7 Days
- Extra roomy Food Compartment

Modern styling and great economy go together in these new 1938 Air Conditioned Refrigerators.

10 Days Free Trial
Ice Supplied

These outstanding refrigerators range in price from $47.95. Easy terms.

The ALLIN ICE CO.
Phone 6
"Ice Costs Less for the Air-Conditioned Refrigerator"
TOWNSEND ST. PHONE 6

Top off a Delicious Meal with MARTHA LOGAN'S

SPRING RHUBARB PIE

● Try Jewel *at Martha Logan's risk* in her tempting Spring Rhubarb Pie! You're bound to enjoy this seasonal treat. Take this opportunity of proving that Jewel gives *as fine results* as *any* shortening you've ever used. If you don't agree, she'll pay you *twice* what the pie costs to make.

YOUR DEALER HAS THE RECIPE—
in an attractive leaflet giving full details of Martha Logan's amazing offer!

"Before we start on our fishing trip, Skipper, let's chip in and buy a quart of Campbell's Chocolate milk to take along."

Children who think they don't like milk, soon change their minds after tasting our creamy, mellow chocolate milk. Have a quart delivered tomorrow with your regular order!

TELEPHONE 2210

Campbell's DAIRY PRODUCTS

PEAS, CORN and 3 Cans
Tomatoes - - 25c
PORK & Largt Can
Beans - 3 for 25c
BLUE RIBBON 1 lb. Tin
Cocoa - - 21c
3 BARS CASHMERE BOUQUET SOAP, 1 Bottle PERFUME
25c
Pears - can 10c
PALM OLIVE 3 Lbs.
Soap Flakes 25c
LARGE JAR
Peach Jam - 25c
CRABAPPLE
Jelly, lge. jar 25c
Salt - 3 pkgs. 10c
PITTED
Dates - 2 lbs 25c
2 Pkgs.
Muffets - - 19c
2 Lbs.
Shortening 25c
GENUINE BABY BEEF
Oven Roast 18c
Pot Roast - 16c
BONED and ROLLED
Prime Rib - 25c
SIRLOIN or PORTERHOUSE
Steak - - lb. 27c
Veal Steak - 27c
ROLLED
Roast Veal - 18c
HARRISON'S MARKETERIA
PHONE 725

Dainty Durable Delightful
TRADE MARK REGISTERED

Approved!
FOR DURABILITY

To emphasize the smartness of your new Spring ensemble you'll wear stockings that are exquisitely sheer—PENMANS!

Delicate in appearance, yet they are durable to give longer wear—and greater satisfaction.

Shaded in many gay and flattering colours; graceful in their clinging fit—you'll thoroughly approve of PENMANS SILK STOCKINGS!

B888

Penmans
Sheer Silk Stockings

WOMEN'S WORK AND INTERESTS

Nineteen Canadian Women Were Presented At Court

By Mollie McGee
(Canadian Press Correspondent)

LONDON, May 13—(CP Cable).—Nineteen Canadian women were presented to Their Majesties last night in the second Royal Court of the season at Buckingham Palace. They were among the several hundred British and Dominion presentees who curtsied, gowned in accordance with Court requirements, and with three-feather headdresses, veils and trains. The first Court was held Wednesday night.

The Canadian women were presented by Mrs. Vincent Massey, wife of the Canadian High Commissioner, who had chosen a gorgeous gown of gold lame, with a shoulder train of gold brocade. She carried a feather fan.

Miss Helen Champion of O'Leary, P.E.I., wore white taffeta, draped at the neckline and held by a crimson clip, with a crinoline skirt quilted at the hem. Her square train had a quilted border. Miss Champion, daughter of the late Dr. James V. Champion, carried a bouquet of red roses.

Miss Hope Mackay, daughter of Mr. and Mrs. Hugh Mackay of Saint John, N.B., chose white satin with a draped corsage and a square train, and a diamente coronet.

Her sister, Miss Ada Mackay, wore white morocain, draped at the neckline and with fullness at the back, and a circular train. She carried a white bouquet.

Miss Pamela Todd, daughter of Mrs. Thornley Hart of Montreal, wore a white chiffon gown with a low waist and full skirt decorated with chiffon petals and an embroidered decolletage with a silver lame train. Her jewelry were pearls.

Miss Phyllis van den Berg, daughter of Major and Mrs. J. W. van den Berg, Montreal, was gowned in a magnolia slipper satin picture gown with a bustle and full skirt. Her crimson velvet train was embroidered with crystal. She wore a brilliant coronet.

Mrs. Lindsay Carter of Montreal had chosen sapphire blue brocade with a velvet train and a pink feather fan. With her was presented her two daughters, Miss Athol Carter, who wore a geranium chiffon gown and train with the waist and train bordered and studded with diamente, and a white feather fan; and Mrs. Beatrice Davies, who wore a turquoise brocade gown and train with diamond shoulder buckles, diamente decolletage and carry a white bouquet.

Miss Winifred Rutledge, daughter of Mr. and Mrs. Lewis Travers Rutledge of Kingston, Ont., wore a bouffant pink lace gown over pink taffeta with a matching train, and pearls. She carried a bouquet of pink roses.

Miss Joan Fraser, daughter of Lieut.-Colonel J. D. Fraser and Mrs. Fraser, Ottawa, wore a gold and silver sheathe gown and a square silver train, and carried cream roses.

Miss Peggy Law, daughter of Mrs. John Crawford Law of Ottawa, had chosen a picture gown of white net, over white satin, with a beaded bodice and a train lined with coral. She carried a sheaf of white flowers and wore a pearl cross.

Lady Eaton, Toronto, wore rose pink double georgette with a velvet train shading to deep rose at the end and embroidered with pearls. She wore a tiara of pearls and diamonds.

Miss Florence Eaton, Toronto, had chosen a turquoise blue organza crinoline dress with a train of turquoise silver lame and will carry a colonial bouquet.

Miss Evelyn Eaton wore a pale orchard organza gown, with narrow frillings of lame, with a train of orchard and silver lame. She carried a colonial bouquet.

Miss Honor Kortright, daughter of Mr. and Mrs. H. F. Kortright, Toronto, was gowned in cream lace, interwoven with gold and cream georgette, and train. She wore a pearl pendant and carried a bouquet of mixed flowers.

Miss Jessie Murdock, daughter of Mr. and Mrs. M. Murdock, Toronto, will wear a sky blue and silver lame gown, with a train lined with pink pearls, and carry a blue feather fan.

Miss Marcia Wallace, daughter of Mr. and Mrs. W. S. Wallace, Toronto, was gowned in ivory chiffon with a full skirt and draped bodice and shoulders. Her train was appliqued with silver maple leaves. She carried a white bouquet.

Miss Betty Bagnall, daughter of Dr. J. C. and Mrs. Bagnall of Vancouver, had chosen a white satin gown of Grecian lines with a net train appliqued with satin maple leaves, and a bouquet of red roses.

Miss Denise Bullen, daughter of the late H. F. Bullen, Victoria, wore a Chanel model gown of ice blue net over pale pink, appliqued with silver flowers and diamente, and a matching train. Her bouquet was of pink roses.

The Examiner's Needlework Pattern

Finished in a flash — this lacy jiffy-knit blouse. Smart in cotton. Pattern 1735 contains directions for making the blouse (and a skirt) in sizes 16 to 18 and 38 to 40; illustrations of it and stitches; materials needed.

Send 20 cents in coins or stamps for this pattern to Examiner Needlecraft Dept, Peterborough. Write plainly PATTERN NUMBER, your NAME and ADDRESS.

Smith W.C.T.U. Elects Officers

The regular meeting of the W.C.T.U. of Smith was held on Monday in the basement of Gilmour Memorial Church with a good attendance present.

After the devotional part of the meeting the election of officers took place which are as follows: President, Mrs. J. Gordon Mann; corresponding secretary, Mrs. Albert Armstrong; treasurer, Mrs. Fred Bell.

Mrs. R. D. Wright then took charge of the meeting which took the form of a Little White Ribbon day and several ladies had their white ribbon pinned on them, the children were Doris Bell, Marie Anderson, Thelma and Leila Sanderson, Phyllis Boyce and Marion McMullen.

The meeting was closed in the usual manner and the Gilmour ladies served lunch.

The regular Mission Circle meeting of Gilmour Church was held in the basement of the church on Tuesday. The meeting was in charge of Mrs. Clarke, Mrs. Hammond and Mrs. J. Archer who prepared splendid papers on the work.

After several items of business was discussed the meeting was closed. Lunch was served by the ladies in charge.

Duchess Guest Of Canadians

LONDON, May 13—(CP).—The Duchess of Gloucester will be the guest of honor at the Women's Canadian Club at an afternoon meeting July 13, at Grosvenor House. It will be the first time the club has entertained royalty. Mrs. Neville Chamberlain, wife of the prime minister, was a guest a few months ago.

Beverley Baxter, Canadian-born member of the House of Commons, was a speaker at the April meeting of the club. Seated beside the president, Lady Bessborough, wife of the former governor-general of Canada, Lord Donegal, whose mother, the Marchioness of Donegal was born in Halifax, also spoke.

JUST BETWEEN US WOMEN

"Tact is the knack of keeping quiet at the right time; of being so agreeable yourself that no one can be disagreeable to you; of making inferiority feel like equality. A tactful man can pull the sting from a bee, without being stung."
—G. H. Lorimer.

Dear Friends:

How much tact have you got, and how much of it do you use? Or are you one of those blunt people who pride themselves on saying what you like when you like, and let the chips fall where they may.

I like to be candid, and I like candid people, but the Lord preserve me from the too candid ones. Never do they see anything to praise or compliment, in fact either one is a sissy thing according to their ideas.

And we need tact. We need to gloss over the faults and failings of others, just as we need them to gloss over ours. You know, I never met a too blunt person, who cared for bluntness used on them. They say they like it, but just try a little on them and see them shy away like a restive colt, and listen to the excuses they make for themselves.

They want all the candidness to come from them not to them. Who has not met the one who barges in "where angels fear to tread." Not for them any fineness or tact. They have made up their mind that this is the time when they must talk, and talk they do, no one can shush them a bit.

What lacerated feelings they leave behind, and sometimes what a feeling of rage they engender, so that one feels like breaking them in two. They want nothing to do with agreeableness, that to them, is being soft.

But tact used judicially is a grand thing. It can smooth the way for those who are unsure of themselves. It can take away that curse, the feeling of inferiority. It can take the sting out of raw truth, so that we are benefitted by what we are told.

So many of us do not object to the truth, but do object to the way we are told it. There are those who cannot tell us the truth without making us feel like a worm. They take a "holier than thou" attitude and in doing so, hurt far more than they help.

And tact does not mean submerging yourself in another. It doesn't mean always saying yes when you should say no. What it truly means is just the way a doctor coats the pills he gives us with chocolate, so that we do not taste the bitterness.

And if you are disliked, if people do not seem to want you, do not get up on your hind legs and say it is because they cannot stand the truth. It isn't the truth they cannot stand, but your brand of it. They want a little tac used on hem when you are holding forth.

So many wilfully sting another without reason. They get a false pleasure out of it. And if you resent it, they leave you holding the bag by shreiking truth at you.

There are lots of truths which should never be uttered, for they do no one any good. Consider also, if you were chosen to go around cleaning up other people's yards. Take a look at your own, and maybe you will be so busy with rake and shovel, you'll have no time to go telling some other what they should do.

Oh I love truth as I love life. If I have done wrong, I will take my medicine without whimpering. But if I know the truth about myself, why should some busybody come barging around and tell me all over again.

So consider that as you go through life. Be as considerate with others as you are with yourself. Make excuses for them as you do for yourself, and if you must tell the truth, use tact and courtesy in the telling of it, so that you hurt as little as possible. Tact is like the freezing the dentist puts in your tooth so that the pain won't be too awful. Use more of it, and hold your friends longer.

Hoping I am tactful in writing you, I am, Your Friend,
ROBERTA.

Wife Preservers

A housewife says she keeps plenty of plain brown wrapping paper on hand to use when pressing synthetic silks, seersuckers and other materials that sometimes stick to the iron. Iron the articles through the paper.

AT $1 A YARD

LONDON—(CP).—Most popular dress at a preview of the fashion show for the Empire Exhibition at Glasgow was a perfectly cut black crepe evening gown, long, slender and very decollete, from material at $1 a yard.

BLUE *Stops Your Clothes from Turning Yellow*

When you come to the *last rinse* remember to add Reckitt's Blue for *whiteness*. No extra effort. Cost? A cent or two a month.

RECKITT'S BLUE

RECKITT'S *BLUE*

Out of the blue comes the whitest wash!

67E

Special for Saturday

DRESSES

PRINTED SILK CREPE

Sizes 14 to 20. Reg. 3.98 While They Last!! 1.98

PATTENICK'S

368 George St. - - Phone 855

SATURDAY AT

387 GEORGE Phone 3680

BUEHLER BROS LIMITED

Rib or Loin Veal Chops 20c

MEATY Veal Chop Cut From Shoulder 15c

ROSE BRAND—First Grade BUTTER - - 2 lbs. 57c With Meat Order

VEAL Rumps Legs Sirloin ROLLED Fillets - 17c lb.

VEAL PATTIES ..... 15c | VEAL STEAK from the leg .... 27c | PRIME RIB (Rolled) 22c

BUY BUEHLER'S BETTER BEEF

BLADE ROAST . . 16c

SHORT Rib Choice Oven Roast 18c

ROLLED POT ROAST - 15c

RUMP ROAST Whole or Half 17c

ROLLED RIB . . 22c

TENDERLOIN Fresh Cut 29c

JEWEL SHORTENING 2-25c

STEAKS

ROUND - - 22c

SIRLOIN - - 23c

WING - - - 23c

SLICED BACON - - 28c

FRESH SPARE RIBS - - 15c

PORK SHOULDERS - 17c

LEAN PORK BUTTS - 21c

DILL PICKLES - 3-10c

SLICED BOLOGNA HEADCHEESE - lb. 12½c

PLATE RIB - - 10c

HELP YOURSELF TO MORE PEP!

It's the grandest feeling in the world to jump out of bed full of vim and rarin' to go! *You* can do it—*every day*—if you join the wise folks who chase constipation's blues with Feen-a-mint, the delicious chewing gum laxative. No other type of laxative *can* do exactly what Feen-a-mint does. It's easy to take, of course—tastes as good as your favorite chewing gum. But most important of all, it's so gentle, thorough and trustworthy for your whole family! If you want to get that glorious glad-to-be-alive feeling try Feen-a-mint! Get a package at your druggist's today and tomorrow "Wake up and sing!" 43

USE MOORE'S PAINTS

PAINT

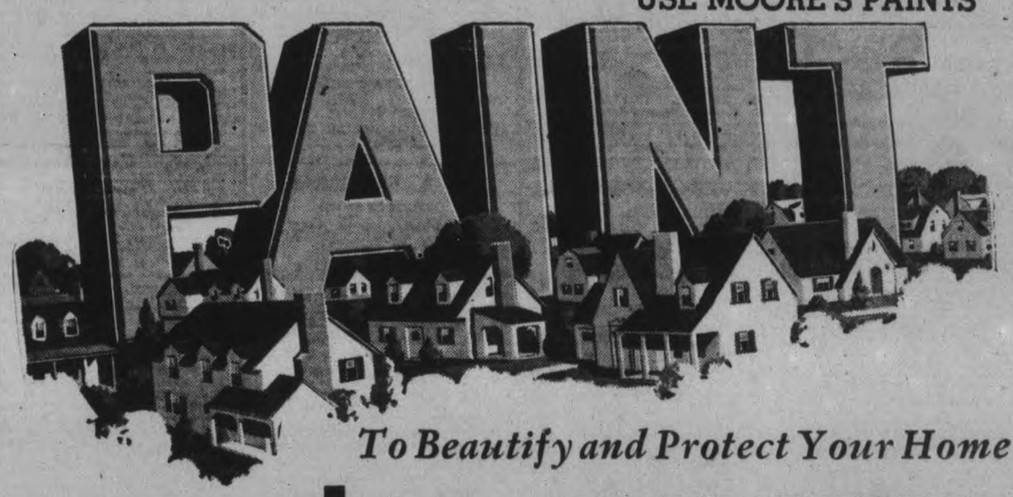

To Beautify and Protect Your Home

Use *These* *Star* *Value* *Paints*

Moore's House Paint
Made to the highest standard of durability, covering and appearance. A fine paint with a fine name. None better made!

Moorwhite Primer
A definite advance in painting practice. A special exterior primer that adds to the life of a paint job.

Moore's Porch Paint
An outstanding product. It withstands the hard wear and severe exposure of porch floors.

Moore's Floor Enamel
For interior floors. Dries with a high gloss and a tough film which resists continuous wear and repeated washing.

Moore's Interior Gloss
A gloss enamel paint in beautiful, modern colors, for walls and woodwork. You will be delighted with this product.

ALL 4.35 Gal. 1.25 Qt.

OUTSTANDING VALUES IN Wallpaper

May we help you decorate in the modern trend. Paper your room "A STEP AHEAD" in two-tone wall styling. Wallpaper for every room in the home. Semi-trimmed (Sunworthy).

10c Roll Up

Perfect Wallpaper Cleaner Per tin, 15c

Wallpaper Paste Cold Water lb., 18c

Special Service Paint
For Barn, Fences, etc. Gallon 1.75

LET BETTY MOORE HELP YOU

Phone us . . . . and our representative will photograph your home and arrange to have "Betty Moore," Decorator, send you suggestive color schemes, without obligation on your part . . . or ask about any room in your home.

Coleman Bros.

PAINTERS AND DECORATORS

447 George St. New Modern Premises Phone 617

EXAMINER WANT ADS BRING REAL RESULTS AT SMALL COST

FLORISTS

THE PETERBOROUGH FLORAL CO. Flowers Delicately Arranged for All Occasions. 436 Water. 'Phone 1395, Nights 1688J

COMING EVENTS

First Insertion, 20 Words or less, minimum charge 50c. Subsequent consecutive insertions, 40c per Insertion. All over 20 Words, 2c per extra word per Insertion.

BRITISH-ISRAEL LECTURE. — All Saints' Chapel (entrance south west corner of church), Friday, May 13, 8 p.m. Subject, "Mr. Objector, I Challenge You." Speaker, Mr. Roy Lucas, Toronto. All welcome. Silver collection.

TAG DAY, Saturday, May 14. Buy a tag; help the Salvation Army to help others.

RUMMAGE SALE, Saturday, 9 a.m. 173½ Simcoe (upstairs), under auspices of Girl Guides.

GOSPEL HALL, McDonnel Street.—Mr. James M. Spence, missionary in West Indies for many years, will address Young People tonight at eight o'clock. Come.

PERSONALS

SPECIAL SALE OF USED AND TRADE-in Watches. Expert Watch Repairing. Bert Austin, 216 Charlotte. 'Phone 1633.

SAVE ON SPRING CLOTHES—HAVE them Cleaned, Pressed, Repaired or Altered at Cleanrite Cleaners, 173 Simcoe St. 'Phone 75. Delivery Service

REID'S BEAUTY SHOP (NEAR POST Office). 416 Water Street. 'Phone 2467. Fingerwave 35c. Shampoo and Fingerwave 60c. Permanents $1.75 to $7.50. Extra Special: Oil Permanents for $5.00.

SPRING CLEANING? NEW PICTURE Frames will improve those Old Pictures. Lewis R. Parks' Studio, 208 Charlotte.

TRY US FOR YOUR NEXT PERMANent — Our Permanents are individually styled: Eugene, Naivette, Nestyle, Helen Curtis Oil Wave, all individual packages. Our Waves are Guaranteed. Price from $2.00 to $7.50. End Permanents, $1.50. Elsie Blears, Manager. 'Phone 844. Welch's Beauty Salon, 140 Hunter Street.

DR. HAMMOND'S BRAIN AND NERVE Pills. If depressed, melancholy, have that tired feeling, brain fag, jump at the least noise, pass sleepless nights—you have a breakdown of the nervous system. Dr. Hammond's nerve treatment feeds the starved nerves, and you start to pick up at once. Only 50 cents. Recommended by Elliott's Drug Store.

GERTRUDE GROVELLE, 344 McGILL Street. 'Phone 2891. Finger Waving 25c. End Permanents $1.00. Permanent Waves, $2.00 to $7.00. Ten years' experience.

FOR SMART KNITTED SUITS See the Display at W. PHILLIPS 174 Hunter St. Phone 1915-W

ASK THE MEN WHO ARE WEARING THEM!

MEN'S SUITS — Careful Tailoring to give Maximum Service. Also Clean and Press. Alterations.

JOSEPH MICOLUCCI, 201 Charlotte St.

FOR SALE

4 Miscellaneous 4

ONE THREE-BURNER GAS PLATE, and a Two-Burner Electric Plate, Iron Bed, Springs and Mattress. 'Phone 3053J, Afternoons. Apply 533 Rogers.

MAN'S C.C.M. BICYCLE, 24" FRAME, good condition. McClennan Hardware.

FACTORY-BUILT FISHING BOAT, 14 Ft. 10 length, 50" beam. Also One Outboard Motor; both slightly used. J. J. Turnre & Sons.

THREE - BURNER MOFFAT GAS Stove. Apply 258 Aylmer. 'Phone 3175.

THREE-BURNER GAS STOVE, WITH Oven, in real good condition. 'Phone 2471. 176 Lock.

GAS AND WOOD STOVE, GOOD CONdition, cheap for cash. 'Phone 1963.

ELECTRIC WASHER, GUARANTEED one year, $19.50. Terms: $1.00 week Johnston's, George at McDonnel.

CABIN TRAILER, ACCOMMODATION for Four, completely Furnished — Radio, Stove, Refrigerator, etc. Sacrifice for quick Sale. 'Phone 2705.

CHICKEN, PORK TENDERLOIN, AND Beefsteak Pies — Saves you trouble at housecleaning time. Jean Ruth Shoppe.

PIANO. 93 AYLMER STREET.

CHILD'S PLAY PEN, AT $2.00. LLOYD Baby Carriage, $5.00. Apply 110 Lansdowne.

ANNUAL PLANTS, ALL KINDS. 'Phone C. A. Hope, 2278W.

4 Miscellaneous 4

RHUBARB PIES—PROPERLY SWEETened, Flaky Pastry, 25c. Jean Ruth Shoppe.

STRAWBERRY PIES—SELECTED RIPE Berries, something delicious, 30c. Jean Ruth Shoppe.

25 BUNDLES DRY CEDAR KINDLING, $1.00. Shingle Slabs and Buttings, $1.75 Load. Kingdon Barrel Factory. 'Phone 3230.

LARGE ROLLS — RASPBERRY, LEmon, Blueberry. Special 20c. Jean Ruth Shoppe.

FLOOR COVERING AND RUGS Best assortment at lowest prices in city. Congoleum, Linoleum, Oilcloth, Rexoleum, Lancastreum. All sizes. FINE'S FURNITURE Charlotte St. (About Opposite Loblaw's). Phone 3475-W

QUANTITY OF ELM LUMBER. ALSO Dry Pine. 'Phone 988 ring 2.

LILY OF VALLEY CLUMPS 10c. 'PHONE 1555M. 30 Lundy's Lane.

HOOVER VACUUM CLEANER. NEARly new, cheap for cash. 'Phone 971 ring 2.

SHOWCASE, SIZE 2 FT. WIDE, 5½ FT. long, 1½ Ft. high. Also Chairs, Dressers, Washstands, Tables, Sliding Couches, etc. 390 Aylmer Street, between Simcoe and Hunter Streets.

THREE-BURNER ELECTRIC RANGE, good shape, very cheap; also Autofocus Photographic Enlarger. 314 Rubidge Street.

PLANTING TIME IS HERE! WE CARRY a Dependable Stock of Roses, Trees, Evergreens, Shrubs, Perennials, and Rock Plants. Moderately priced, delivered free of charge. Write to J. Jessen, Maple Grove Nurseries, Box 326, Bowmanville. Telephone 2116, and we will cal and give you practical advice without obligation.

TOP SOIL, SAND GRAVEL STAN. CURTIS 'PHONE 1177.

22-INCH GENT.'S BICYCLE, NO BETter. Apply 616 Rogers.

OAK DRESSER, TWO DRAWERS, good Mirror, Four Dollars. 190 Auburn Street.

EVERY DAY CRESS CORN SALVE relieves thousands. Try this better remedy now. At Elliott's, Lynch's, McDermid & Jury, Nugent's, Payne's, and all Drug Counters.

SUITS AND DRESSES, ALSO ALTERAtions. 'Phone 1944M.

SIDE DELIVERY WAGON, LIKE NEW, low wheels. 'Phone 678 ring 6.

WEEK-END BARGAINS — RECONDItioned Electric and Cheap Treadle Machines. Special terms. Singer Sewing Machine Company, 293 George Street.

DRY INCH LUMBER, SUITABLE FOR Building. 'Phone 3432W.

SAND, GRAVEL, AND TOP SOIL. Don. McKay, 'Phone 991 ring 22.

WHITE STAR SEED POTATOES, 39c at House, 118 James.

GO-CART, $1.25. APPLY 507 WELLER.

GENT.'S BICYCLE, CHEAP FOR CASH. 476 Aylmer.

FOLDING GO-CART, CANVAS SWING, Commode Chair, High Chair, Brass Bird Cage. 'Phone 796J.

BICYCLE, CHEAP FOR CASH. 'PHONE 2877W.

SECOND-HAND FLAT TOP DESK. 'Phone 939.

EARLY TOMATOES, FLOWERS, CABbage Plants, Cameron Street, Fourth House West of Monaghan Road. Winterbottom.

BIG SALE OF COTTON BAGS Free Delivery of Orders Over $1.00 PETERBORO' METAL AND WASTE. Phone 697

McCLARY ELECTRIC RANGETTE, perfect condition. Apply 526 Romaine.

RIFLES — 22 REMINGTON AUTOMATic, peep-sight, $25. 22 Winchester Special Repeater, $20. 321 Simcoe Street.

FOR SALE

4 Miscellaneous 4

BARRED ROCK CHICKS, 7c. APPLY Sydney Hall, 28 Highway.

For Your Convenience Investigate McClary's Dual Oven

COMBINATION GAS AND COAL STOVE.—Cooks, Bakes and Heats with Coal or Wood; also Cooks, Bakes with Gas. A beautiful complete Gas and Coal Stove combined in one.—Or if you prefer Electric McCLARY Has Style, Quality and Price You wish to pay

CHERNEY BROS. HOME FURNISHERS 178-180 HUNTER STREET

We carry a Complete Display of McCLARY Gas, Coal and Electric Stoves with liberal trade-in allowance, and Easy Terms arranged.

FOR SALE IN BASEMENT OF HOME FURNISHING CO.

3-piece Chesterfield Suite	$20.00
Oak Library Table	$ 7.95
Oak Dining Room Suite	$29.00
Walnut Steel Bed	$ 2.95
Leather Chairs or Rocker	$ 3.95
Dresser with long Mirror	$11.50
Chiffonier	$ 9.50
Walnut Wood Bed	$ 5.95
1 Only Chesterfield	$9.00

HOME FURNISHING CO. 204-6 Charlotte Street.

6 Fuel 6

DRY SLABS, REDUCED PRICES. R. Shearer, 695J.

GOOD DRY SLABS, $2.50 HALF-CORD Albion. 'Phone 58.

BAKER'S WOOD YARD — BONE DRY Mixed Softwood, $2.50 Half-Cord. Also Mixed Slabs, Cut. 'Phone 676.

DRY SLABS $2.50 HALF-CORD Dinsdale's. 'Phone 153.

DRY SLABWOOD 12" - $2.50 4-Ft. - $2.00 PER HALF-CORD. 'Phone 3160 THE PETERBOROUGH LUMBER CO LIMITED.

J. E. A. FITZGERALD COAL AND WOOD DRY SLABS, NO EDGINGS, $2.50 Per Half-Cord. Cut 12" Long. Also DRY HARD AND SOFT WOOD. 'Phone 111-110. 253 Hunter Street W

$1.25 QUARTER-CORD, BEST DRY Slabs. 'Phone 58.

7 Livestock and Poultry 7

STORE HOGS WANTED. 'PHONE 843M. H. Wheeler, Box 805, Peterborough.

ONE LARGE GREY MATCHED TEAM, $125. Ten two-year-olds. Two year-old Good Cows and Calf. Also Three Cheaper Mares. Dewey Hoskin, Merchant, Rockcroft.

20 YOUNG PIGS, 6 WEEKS OLD. John Breckenridge, Bailieboro.

14 PIGS, 80 EACH. A. CALDER, 5 ring 31, Warsaw.

10 GOOD YOUNG WORK HORSES, 4 to 8 years old, from 1,200 to 1,600 pounds, including good Matched Pair around 30 hundredweight. One Black Percheron Mare, with Foal, good quiet workers. These are an exceptionally good lot of Horses. All Horses sold with Guarantee. 'Phone Millbrook 214 ring 14, Harry Tinney, Cavan.

ONE PAIR BROWN HORSES, SUITable for Delivery. One Heavy Grey Mare, cheap. Five Grass Cattle. L. Ferguson, High Street (off Chemong Road).

TOO LATE TO CLASSIFY - - By Baer

"You'd be surprised at the results an Examiner classified ad will bring even if you build the best mouse-trap."

FOR SALE

7 Live Stock and Poultry 7

WANTED — COW, FRESH OR TO freshen, tested. Give full details. D. MacLean, Lakefield.

Baby Chicks

BRAY COCKERELS BRING QUICK returns. F. J.'s Bray Hybrid Cockerels Dressed 1 pound 4 ounces each (heads off) at 7 weeks. For further information write for catalogue. Bray Hatchery, Peterborough. 'Phone 3834.

7z Seeds and Grains 7z

GOVERNMENT CERTIFIED SEED Potatoes. 831 ring 13.

8 Real Estate 8

BUILD A HOME — PAY MONTHLY like Rent. Now you need only a small amount of ready cash to Build a Home of your own. The Halliday plan of monthly payments makes home ownership easy. 'Phone 1086 for particulars, Local Sales Representative Wm. J. Bull, 539 Downie.

TWO BRICK HOUSES, MODERN. 'Phone 2137M.

MODERN FIVE-ROOMED BUNGALOW, 81 James Street. Small payment. Easy terms. A. E. THOMPSON, Realtor, Kresge Building. 'Phone 536.

CHOICE BUILDING LOTS ON BURNham, Robinson, and Carlisle. Apply 61 Robinson. 'Phone 1037J.

150 ACRES — ALL WORKING, 2 SETS Buildings, Hydro, water in buildings, full line Implements, also Tractor; 60 Head Cattle, going concern. Monthly income $350. No Trades. Sacrifice for cash. Double House, Brick, 6 Rooms each, plumbing; central ..... $2,800 M. STOREY 374½ George Street. 'Phone 939.

LOTS FOR SALE, EAST CITY. REAsonable. Apply 174 Douro.

BUSINESS FOR SALE — $800, PART cash, will buy a Tinsmithing, Plumbing and Farm Implement Business in Orono. Real opportunity for qualified Man. Sacrifice price for quick Sale. Apply C. A. Brown or Chamber of Commerce at Orono.

100 ACRES, GOOD BUILDINGS, SMITH Township, Sale or for Rent. Apply 22 4Barnardo Avenue.

NEW FIVE-ROOMED SUMMER COTtage, near Kawartha Park. H. Dunford, Young's Point.

9 Business Opportunities 9

WE SUCCESSFULLY SELL INVENtions, Patented and Unpatented. Write for proof, and tell us what you have for sale. Chartered Institute of American Inventors, Dept. 33-A, Washington, D.C.

9X Building Material 9X

USED LUMBER, PAINT, STEEL ROOFing, Sheeting, Electric Motors. Market Prices paid for Scrap Iron, Metals, Waste Paper. Peterborough Metal and Waste Co., 256 Simcoe Street. 'Phone 697.

10 Used Cars 10

Hood & Cumming RECONDITIONED AND RELIABLE USED CARS

'37 Standard Ford V-8.
'37 Deluxe Ford V-8 Coach.
'36 Ford.
'36 Ford Deluxe Coupe, with Heater and Defroster.
'36 Ford Deluxe, with Heater and Radio.
'35 Standard Ford V-8 Coach.
'35 Ford Deluxe Coupe, heater and radio.
'34 Chevrolet Coach, with heater.
'34 Ford V-8 Coach, with heater.
'34 Ford V-8 Coupe, with Heater.
'33 Ford V-8 Coach.
'30 Pontiac Sedan.
'29 Pontiac Coupe.
'29 Chevrolet Coach.
'29 Ford Roadster.
'29 Ford Coupe.
'28 Oldsmobile Coach.
'27 Dodge Coupe.
'27 Chevrolet Sedan.

Your Present Car or Truck Taken as Part Payment. FORD AND LINCOLN SALES AND SERVICE. 'PHONE 2460

FOR SALE

10 Used Cars (continued) 10

FORD MODEL T 1-TON TRUCK. Apply 257 Wolfe.

'29 FORD A COACH. APPLY W. B. Walker, Lakefield. 'Phone 110.

FOR SALE — '28 CHEVROLET COACH. Apply 227 Hunter Street West.

1931 BUICK SEDAN, PERFECT CONdition, new tires; also 1933 Chevrolet Coach, mechanically OK, good tires. Cash, Trade or Terms. 'Phone 266.

$65.00 TAKES A GOOD '29 COACH. 230 McGill.

WILL PAY $300.00 CASH AND 1930 ESsex Sedan, newly painted and overhauled, for 1935 Small Six Sedan, low mileage, good condition; or will Sell Essex for $175.00 cash. Write Box 111. Examiner.

HUDSON '29 COACH, GOOD CONDItion, cheap, or will Trade. 473 Aylmer.

'29 FORD AND '31 CHEVROLET, GOOD condition, good tires. Cheap for cash or terms. Apply 303 Bethune Street.

DODGE SEDAN, 1935. WILL CONSIDER Trade with cash. 490 Cambridge. 'Phone 2582F.

1934 FORD DELUXE COACH. 1932 Pontiac Special Sedan. 1930 Ford Coach. 205 Aylmer Street.

Yours Is Here USED CAR BARGAINS

DODGE
1937 Deluxe Coach.
1937 Standard Coach.
1934 Deluxe Sedan.

PLYMOUTH
1937 Standard Coach.

CHRYSLER
1930 Sedan.

OAKLAND.
1930 Coach.

PONTIAC
1930 Coach.
1928 Sedan.

CHEVROLET
1930 Coach.
1928 Coach.
1927 Coach.

DURANT
1929 Six-Cyl. Sedan.
1929 Four-Cylinder Sedan.

LILLICO MOTORS USED CAR LOT Cor. Charlotte & Aylmer Phone 3622

TO RENT

11 Miscellaneous 11

GARAGE. 545 BETHUNE STREET.

GARAGE. APPLY 582 CHAMBERLAIN.

DESIRABLE HEATED OFFICES, OVER The Toronto Savings and Loan Company, recently Renovated and Redecorated Apply 437 George Street.

GARAGE. APPLY 284 LANSDOWNE Street.

11X Apartments for Rent 11X

APARTMENT, HEATED, NEWLY DEcorated. Furnished. Unfurnished. Business Girls, Couples. 709 Water.

UPPER DUPLEX, MODERN, 375 STEWart. Apply Lewis' Beauty Parlor.

THREE-ROOMED APARTMENT, HEATed, $23, includes water, light and use of gas range; central. Apply B. Chesler.

FURNISHED, HEATED APARTMENT, Gilmour Street. 'Phone 785F.

11XX Houses to Rent 11XX

SEVEN-ROOMED BRICK HOUSE, 188 Dublin. Possession June 4th, $25 a month. Apply 61 Robinson. 'Phone 1037J.

TO RENT

12 Rooms 12

UNFURNISHED ROOM, CENTRAL. Apply 176 McDonnel.

TWO UNFURNISHED ROOMS, ON Ground Floor. Rent reasonable. 240 Simcoe.

THREE LARGE UNFURNISHED; CONveniences. Available May 15. 'Phone 2371F. 143 London.

THREE UNFURNISHED ROOMS, adults. 64 James Street.

TWO LARGE ROOMS AND KITCHENette. Furnished for Housekeeping; adults. 2873M.

BRIGHT FURNISHED BEDROOM, Ground Floor, central. Apply 504 Rubidge, off McDonnel.

ROOM AND BOARD. 'PHONE 2489J.

THREE UNFURNISHED ROOMS. North-end; small garden. 'Phone 1323.

SIX-ROOMED HOUSE, ALL CONVENIences. Possession after May 15. Apply 554 Sherbrooke Street.

12X Summer Cottages 12X

HALLIDAY READY-CUT SUMMER Cottages—Over 20 Designs of Cabins and Cottages, from $94.50 to $870.00 Monthly payments as low as $6.50 'Phone 1086 for Free Catalogue. Peterborough Sales Representative: Wm. J Bull, 539 Downie.

FOR RENT — SANDY LAKE, FURnished Cottage, First Two Weeks in July. Ideal for children. For further particulars, write George S. Parlour, 1212 King Street W., Hamilton, Ont.

COTTAGE OF LATE DR. HOLLOWAY. Crowe's Landing. 'Phone 3493W.

THREE SUMMER COTTAGES, FURnished, on Clear Lake, H. Dunford, Young's Point.

WANTED

15 Miscellaneous 15

LIVE POULTRY — SPECIAL PRICE 694W. 342 Stewart. M. Katz.

OLD GOLD, PHILLIPS, 408½ GEORGE (over Liquor Store).

WANTED — ALL KINDS OF JUNK. Rags, Iron, Copper, etc. Highest cash prices. Florence, 342 Stewart Street. 'Phone 694W.

WANTED — FURNITURE OF ALL Kinds. 'Phone 3475W.

THREE SMALL UNFURNISHED ROOMS July 1st or before. Write Box 112, Examiner.

SMALL FURNISHED, SCREENED COTtage, last Two Weeks in July; safe sandy beach, Kawartha Park preferred. 258 Prince Street. 'Phone 432W.

WANTED — STOVES, FURNITURE. Alf. Hudson, 'Phone 65, Lakefield.

BUSINESS GIRLS WANT TWO OR Three Partly Furnished Rooms, central. 'Phone 2684J.

HIGHEST PRICES PAID FOR RAGS, Paper, Iron, Old Stoves. J. Burfield. 'Phone 2505.

JOHNSON MOTOR, O.K. 75, or 8 H.P. Roy Whetung, Crowe's Landing.

WANTED — FOR CASH, ONE 12 x 6 or larger, Machine Lathe. Write Box 131, Examiner.

18 Help Wanted, Female 18

GENERAL DOMESTIC. APPLY 483 Water Street.

GIRL WANTED FOR LIGHT HOUSEwork; must understand Cooking. 417 Stewart. Call Evenings.

EXPERIENCED GENERAL, FAMILY OF Three, for Toronto home; references. 'Phone 1066F.

MIDDLE-AGED CAPABLE WOMAN, who would like a good home, to act as Housekeeper for Girls at Business. Write Box 140, Examiner.

MIDDLE-AGED WOMAN AS COMpanion to Share Home. Write Box 130, Examiner.

19 Help Wanted (Male) 19

STEAM ENGINEER WANTED, WITH Second-Class Papers. Write Box 132, Examiner.

19X Agents Wanted 19X

IMMEDIATELY — AGENTS TO INTRODuce Sensational New Metal Roll Window Screens, latest improvement for Home and Office Ventilation. Nothing like it on the market. A splendid seller. Liberal commissions, large territories. Apply Bulmer and Salem Co., P.O. Box 56, Toronto.

WANTED — AMBITIOUS HUSTLER. Sell Rawleigh Products. Sales way up this year. Needed every home. Easily sold. Pleasant work. Should start earning $30 weekly and increase rapidly. We teach you how. Rawleigh's, Dept. ML-331-50-E, Montreal, Canada.

20 Employment Wanted 20

CANADIAN LEGION HAVE LISTS OF Competent Returned Men to Fill Temporary or Permanent Positions Give the ex-Soldier a chance to work for you. 'Phone 141

EXPERIENCED OFFICE CLERK DEsires Part-time Position; references. 'Phone 3153W.

WOMAN WANTS HOUSEWORK BY the Day. 'Phone 2649J.

TWO GIRLS DESIRE WORK OF ANY kind; have General Housework experience; references. 203 Rink Street.

GIRL TO MIND CHILDREN AT NIGHT. Good references. 1685W.

21 Boarders Wanted 21

GIRL BOARDERS, CENTRAL. 636 Union.

BOARD AND ROOM, REASONABLE. 'Phone 1584.

BOARDERS WANTED. 537 HARVEY Street. 'Phone 1642W, corner of McDonnel Street.

ROOM AND BOARD, PRIVATE HOME, Business Gentleman. 205 Brock.

BOARDERS, CENTRAL. 'PHONE 1137W.

BRIGHT ROOM AND BOARD FOR Business Gentleman, private home; good locality. 'Phone 461F.

Paint or Paper, Plant or Plaster, The WANT ADS Finds Its Master.

WHO CAN DO IT

22 Landscape Gardening 22

LANDSCAPE GARDENING, ROCK Gardens, Dry Stone Walls. Now is the time for Pruning and Spraying Cedar Hedges and Ornamental Shrubs Gladioli, Begonias, Flowering Shrubs, Vines, Rustic Archways, variety designs. Work Guaranteed. E. J Rutter, No. 2, Norwood, No. 7 Highway.

22f Miscellaneous 22f

PAINTING, PAPERHANGING. REAsonable Rates. 2863—1924W.

WILL CARE FOR LAWNS, GARDENS, Shrubbery, etc. 'Phone 1685W.

DUSTLESS FLOOR SANDING. J B Vance. 773 Aylmer Phone 1292.

CITY MOVING AND CARTAGE. R Shearer. 'Phone 695J.

EXPERT FLOOR POLISHING. 'PHONE 1714.

LAWNMOWERS SHARPENED

We sharpen Lawnmowers on a Lawnmower Sharpener, a machine that automatically sharpens every blade with correct bevel. R. Harran. Prompt service. PHONE 2390-W

PAINTING AND PAPERHANGING 'Phone H. White, 2312W.

CARPENTRY WORK AND REPAIRS.—'Phone H. White, 2312W.

CARPENTRY — CUPBOARDS BUILT. Alterations, Repairs, Hardwood Floors. Estimates Free. G. Hutchinson. 'Phone 1759F.

ALL KINDS OF ACETYLENE WELDing, Brazing, and Cutting, at 372 Queen Street. Blacksmith. Prices are reasonable.

EXPERIENCED WINDOW AND CHIMney Cleaner. Floor Polisher. 'Phone 2273.

LAWN MOWERS SHARPENED—CALLed for and Delivered. 408 Aylmer 'Phone 695J.

23 Auto Repairs and Accessories 23

COAL OIL, 16c. DISTILLATE, 13½c Vulcanizing, Car Repairs. Guaranteed Service. Dawson's Service Station. 'Phone 1523.

25x Dressmaking 25x

DRESSMAKING AND REPAIRS, REAsonable. 'Phone 1617W.

28 Moving and Storage 28

SHORT DISTANCES OR ANYWHERE in Canada or United States, Covered Padded Vans. Experienced, Courteous Man. Apply, full particulars. M Rawlinson, Limited, 610 Yonge Street Toronto.

34 Radio Service 34

RADIO SERVICE HAVE YOUR RADIO REPAIRED EXPERTLY AND PROMPTLY. McCANNAN RADIO ELECTRICAL SUPPLY STORE 140 Simcoe Street. Tel. 46.

30 Painters and Paperhangers 30

KELLAR, THE DECORATOR PAPERHANGING, PAINTING, AND Graining. We Sell Wallpaper and Guarantee our Work. 'Phone 2581 for Estimates City or Country.

PROFESSIONAL

41 Accountant 41

EDWARD HUMPAGE — Chartered Accountant, Auditor. 419 George Street.

44 Lawyers 44

EMMETT F. SHEEHY — Bonded Attorney. Loans. 397 George Street.

PECK, KERR & McELDERRY — Barristers and Solicitors, 415 Water Street Peterborough. Telephone 1950. E. A Peck, K.C. F. D. Kerr, K.C. V. J McElderry K.C.

HON. G. N. GORDON, K.C. W. B. GORDON — Law Offices, 395-39 George Street. Appointment by Telephone. 3300 and 3301.

JACOB LOW — Barrister, Solicitor Notary Public. Money to Loan on First Mortgages 219 Hunter Street West. Peterborough, Ont. 'Phone 2244. Nights and Holidays 1021.

ALEXANDER L. ELLIOTT, K.C., M.P.P —Barrister, Etc. Money to Loan. Interviews by Appointment. Telephone 3. Office: 355 George Street, Kresge Building, Peterborough.

W. R. PHILP — Barrister, Solicitor Notary Public. 385 Water Street 'Phone 602.

45 Veterinarian 45

HAROLD WORTON, V.S., B.V.Sc. 633 Charlotte West. 'Phone 1285.

47 Mineral Fume Baths 47

MINERAL FUME BATHS. DE-TOXIFY AND RE-VITALIZE NATURE'S WAY. 'PHONE 3157, PETERBOROUGH 220 BROCK STREET.

BUYERS OF FARM STOCK

Always follow Examiner Classified Ads. That's why farm stock is sold so quickly by using

THE EXAMINER TEL. 1600

EXAMINER CLASSIFIED ADS GET CASH FROM THOSE WHO WANT YOUR "DON'T WANTS"

MONEY TO LOAN

MORTGAGE LOANS, 5½%. APPLY TO G. N. Gordon, K.C., and W. B. Gordon.

$50 TO $500 LOANS WITHOUT ENDORSERS

12 Months to Repay. Quick Service. No Credit Enquiries of Friends or Relatives.

RATES AUTHORIZED BY SPECIAL ACT OF DOMINION PARLIAMENT.

CENTRAL FINANCE CORPORAION Second Floor, KRESGE BUILDING 355 GEORGE STREET TELEPHONE 1703, PETERBOROUGH Loans Made in Nearby Towns. Tune in CFRB, 6-6.15 p.m Daily.

PERSONAL LOANS $50 TO $400

To responsible persons of sufficient earning ability who are the owners of a Car or Furniture, whether fully paid for or not, we offer is service. Only your signature required. Loans repayable in convenient monthly payments.

TORO FINANCE CO. 'Phone 3110 Suite 4, Greene Building 181 CHARLOTTE STREET

49 NOTICES 49

TENDERS FOR ICE.

SEALED TENDERS, endorsed "Tender for Ice," will be received at the Office of the undersigned up to Five o'clock p.m., on Friday, the 27th Day of May, 1938, for Ice for the Season for the Drinking Fountains in Confederation Square, at the Police Station on Water Street, in Inverlea Park, in Victoria Park, and for the City Buildings, and also a price by the month for the Fountain in King Edward Park. In placing the Ice in the Fountains, it must be lowered with tongs and not dropped on the pipes.

The lowest or any Tender not necessarily accepted.

S. R. ARMSTRONG, City Clerk.

Notice to Creditors

All Persons having CLAIMS against HAROLD FITCH, late of the City of Peterborough, in the County of Peterborough, Retired Farmer, who died on or about the Sixteenth Day of April, 1938, are hereby notified to send their names and addresses and full particulars of the Claims, duly verified by affidavit, to Messrs. Peck, Kerr & McElderry, 415 Water Street, Peterborough, Ontario, Solicitors for the Executors of the said Deceased, on or before the 8th Day of June, 1938, after which last named date the said Executors will proceed to distribute the Assets of the Estate among the parties entitled thereto, having regard only to the Claims of which they shall then have had notice.

DATED at Peterborough, this 13th Day of May, 1938.

ROBERT GORDON MANIECE, Executor. PECK, KERR & McELDERRY, His Solicitor.

50 AUCTION SALES 50

FOR A SUCCESSFUL AUCTION — J. H. MILES, Auctioneer, Valuator. Tel. 1477.

HOME IMPROVEMENT

REPAIRS, ALTERATIONS — YOUR money goes further during Halliday's Jubilee Sale. Free Catalogue shows Bargain Prices on Roofing, Wallboard, Doors, Glazed Sash, Flooring, Paint, etc. Monthly payments if desired. 'Phone 1086, Halliday's Local Sales Representative, Wm. J. Bull, 539 Downie.

SHINGLING, BRICK SIDING, INSULATION. EASTERN ROOFING CO., Peterborough 'Phone 1145W. Free Estimates. Easy Terms.

Plumbing and Heating.

J. L. P. SMITH Plumbing, Heating Contracts Accepted Tel 1719W 372 WATER ST.

Electrical.

WE CAN FIX IT! ANYTHING ELECTRICAL REPAIRED REASONABLY. 'PHONE 798 FOR ESTIMATES. GRANT & LOUCKS 418 GEORGE STREET.

Cottages Renting, Bicycles Selling, Ice Boxes Moving, In the WANT ADS.

The Examiner CLASSIFIED ADVERTISING RATES

Cash Rate:
1 Cent per Word or Figure per Insertion. Minimum Charge 25c

Charge Rate:
2 Cents per Word or Figure per Insertion. Minimum Charge 35c

Box Numbers:
One or more Consecutive Insertions 10c

Coming Events:
Per Word per Insertion 2½c
Minimum Charge 50c

Special Announcements:

Birth Announcements	50c
Engagement Announcements	50c
Marriage Announcements	50c
Death Notices	50c
Card of Thanks (up to 1 inch)	50c
In Memoriam (up to 2 inches)	75c
Over 2 inches (per inch extra)	50c

Legal, Municipal, Government, Auction Sales:

First insertion, per agate line	12c
Repeat Insertions	8c

'PHONE 1600:

OUR BOARDING HOUSE —with Major Hoople

POPEYE —By E. C. Segar

THE TUTTS 'By Crawford Young

SALLY'S SALLIES

It is hard to make your money last if your father made it first.

DONALD DUCK By Walt Disney

TILLIE THE TOILER —By Russ Westover

HENRY —By Carl Anderson

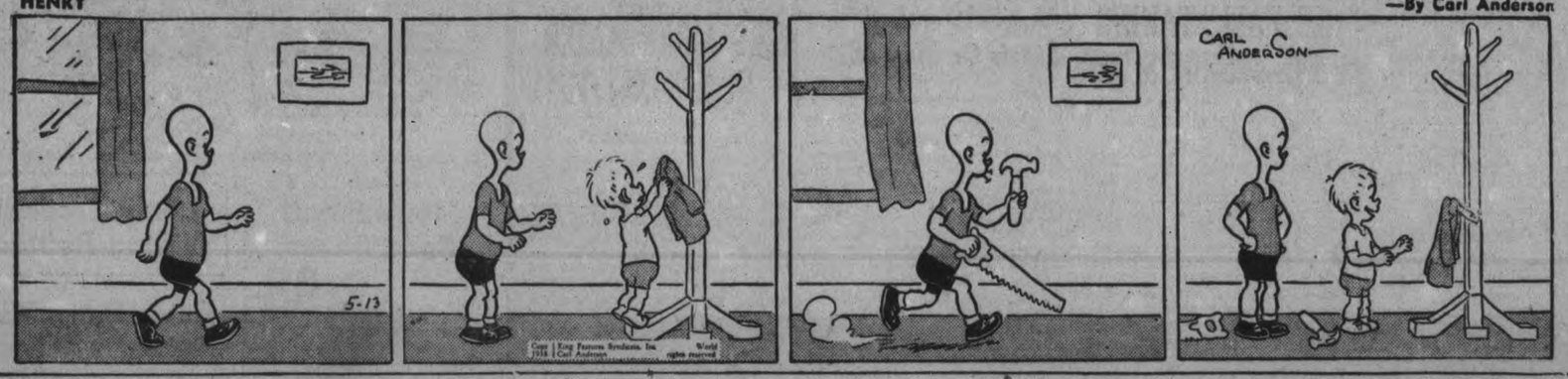

MUGGS AND SKEETER —By Wally Bishop

BRICK BRADFORD —By William Ritt and Clarence Gray

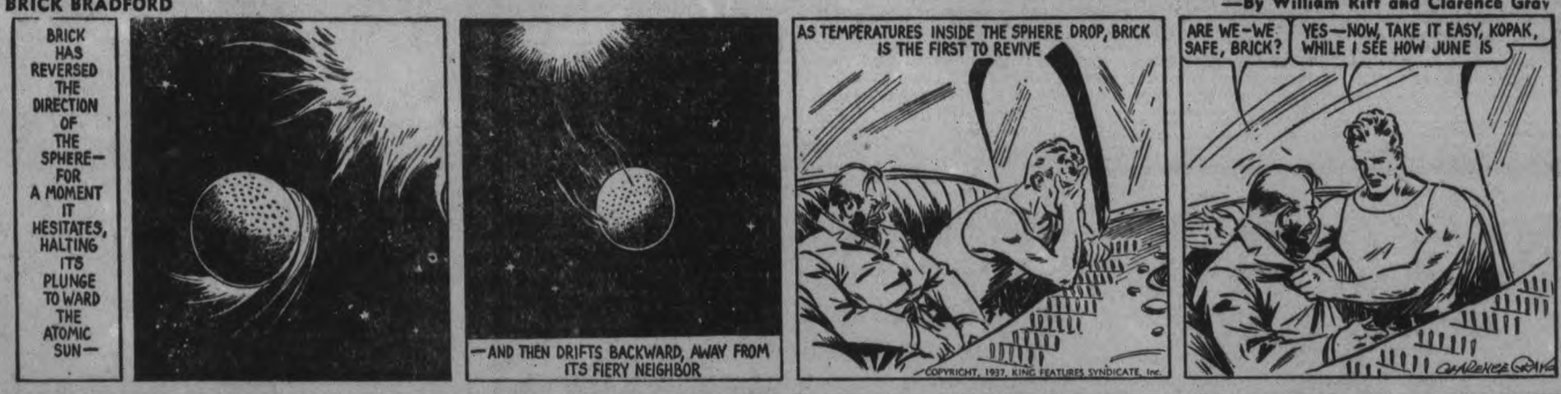

BRINGING UP FATHER —By George McManus

THE GUMPS

ORILLIA INDIANS FIGHT TEST CASE ON FISHING RIGHT

OTTAWA, May 13—(CP).—Officials of the Indian Affairs Branch believe Indians have the right to fish in Lake St. John on the Rama Reserve near Orillia under the terms of old treaties.

A test case was brought against four Indians in Orillia yesterday to determine whether the lake is within the limits of the Reserve. Government officials believe it is, but are waiting for the decision of Magistrate C. F. Bick in the case.

The understanding here is that the lake is entirely surrounded by reserve land. If this is found to be so the Indians may spear fish under old treaties giving them rights to take game and fish on their land "so long as the grass grows and the water runs."

Aged Chief Speaks Up.

ORILLIA, OOnt., May 13—(CP)—Chief John Bigwin, 99-year-old patriarch who claims the hereditary chieftainship of the Ojibway Indian tribe on the Rama Reserve, came out of retirement yesterday to plead for his "children," four Rama Reserve Indians who appeared in Police Court on charges of spearing fish in closed seasons.

Clad in the full regalia of his tribe, Chief Bigwin, almost sightless, was led into the court room by one of his younger followers. The hearing was considered a test case. The Indians claim the territory on which they were fishing was part of the reserve where the Indians have special privileges and provincial game laws do not apply.

"Queen Victoria told my grandfather, my father and myself that so long as the grass grows and the water runs I and my children may hunt and fish for ever and ever," Chief Bigwin told Magistrate C. F. Bick. He brandished a time-yellowed document which the Chief claimed was the original treaty Queen Victoria made with the Red men.

Old Cobourg Boy O'Meara Passes

DETROIT, May 12 — (CP). — Frederick C. O'Meara, 69, native of Cobourg, Ont., formerly widely known in political and Episcopal church circles in Detroit, will be buried here to-day.

Educated at Upper Canada College, Toronto, he began his career as a telegraph operator for the Grand Trunk Western Railroad and later served as a brakeman and fireman on that line, as well as on the Canadian Pacific and other railways here and in Canada. He then entered the ministry, following his father, Rev. Charles O'Meara, and occupied parishes in various parts of Canada and the United States. He died at Buffalo, N.Y., Sunday.

Surviving are his widow, a son, a daughter, a sister, Katherine, of Toronto, and two brothers.

VETERAN BROKER DEAD

TORONTO, May 13—(CP).—John Kilpatrick Niven, a member of the Toronto Stock Exchange for 47 years and since his retirement an honorary member, died in Toronto General Hospital from injuries received in a fall some time ago.

Mr. Niven bought a seat on the exchange for $2,000 in 1882 and sold it in 1928 for $175,000. At the time of his retirement he was the oldest living member of the Exchange.

Canadian Eggs Shipped To Great Britain

Fifteen hundred cases of Canadian eggs were recently shipped to Glasgow, Scotland from Montreal. It was the largest shipment of eggs to be shipped overseas in a number of years With the co-operation of the Marketing Service, Dominion department of agriculture, the shipment was gathered from farmers' co-operative organizations throughout the Dominion. Several cases of the eggs are shown Above being loaded aboard a vessel at Montreal.

U.S. FALLS TAKING HORSESHOE SHAPE

NIAGARA FALLS, N.Y., May 13.—(AP).—Officials reported to-day that Niagara Falls once more changed its shape slightly during the past winter, and the United States Falls is taking on a horseshoe shape similar to that of the famous Canadian Horseshoe Falls.

The City Publicity Department announced that a survey had revealed that the crest of the United States Falls had developed a more decided saw-tooth appearance than in former years. Two V-shaped indentations have appeared in the crest, each about 20 to 30 feet deep.

"It is clearly evident that erosion is progressing at a rapid rate and that the heretofore fairly even and straight American Falls is taking on a horse-shoe shape, similar to tht on the Canadian side of the river," the Bureau reported.

Britain Demands Mexico Pay Up

LONDON, May 13—(CP Cable).—The British Government today demanded the immediate payment of 370,962 pesos (approximately $185,000) by Mexico. It is the annual instalment, due January 1, for claims arising from revolutionary actions between 1910 and 1920.

The British note complains that a similar debt due the United States Government has been punctually discharged "and His Majesty's Government are at a loss to understand this apparently discriminatory treatment of two governments with equal title."

The Government also maintains its claim against Mexico for the recent expropriation of oil wells owned by British companies.

Musical Festival Starts On May 18

(Examiner Correspondence.)

CAMPBELLFORD, May 13.—An estimated 1,500 people will attend the second annual Musical Festival for Northumberland which is being held for three days in Colborne beginning on May 18. So large is the number of entrants that it has been found necessary to hold three sessions each day with the final grand concert of the prize winners culminating the Festival on Friday evening. Among the classes having the largest field are the Class 16 rural school chorus in which are 37 entries listed. Vocalists including solos, duets, trios, quartettes, choirs and choruses form the largest group but there are also between fifty and sixty pianists and several violinists listed on the program which is being held on an even larger scale than the festival held in Warkworth last year.

MARMORA

Mr. and Mrs. R. D. Campbell and Mr. and Mrs. O. W. Lambert and son Ralph of Toronto spent the week-end here.

Mr. Ralph Campion of Peterborough spent Sunday with his parents here.

Mrs. Grace Deacon is spending a few days in Toronto.

Mr. Andrew Cavanagh of the Dominion Bank staff spent the week-end at his home in Napanee.

Mrs. Meldrum of Chrysler is visiting her daughter, Mrs. (Rev.) C. W. Hollingsworth for a few weeks.

Mr. George Mantle of Ottawa is visiting his parents, Mr. and Mrs. George Mantle at Deloro.

Mrs. H. Comerford and son Harley visited the former's mother, Mrs. S. Forestell over the week-end.

Mrs. S. McWilliams is spending a few days in Toronto.

When the guesses of the number of the rug to be given away at F. N. Marett's store were examined on Saturday, the closing day of the contest, it was discovered that Mrs. Arthur Carman of Marmora township and Mrs. Elizabeth Deacon of Marmora village had placed the same number on their coupons which chanced to be the closest number to the actual one. Another number will be guessed by these two ladies to decide the winner of the rug.

Mr. Stanley Pearce is spending a few days in Toronto.

Miss Mary Paquet of Toronto visited her parents, Mr. and Mrs. J. A. Paquet over the week-end.

Miss Dorothy Stacey of Toronto visited friends in Deloro over the week-end.

Mr. Roy Smith spent the week-end with friends in Kingston.

Mr. Gordon Burns of Peterborough spent Sunday at his home here.

Miss Helen Rose of Peterborough spent the week-end with relatives here.

Mr. George Osborne of Lakefield spent Sunday with his parents, Mr. and Mrs. Dan Osborne.

Rural Dean Caldwell is attending the meetings of the Diocesan Synod at Kingston. C. H. Buskard and W. J. Cottrell also attended on Tuesday as lay delegates.

Miss Noreen Osborne of Peterborough visited her parents Mr. and Mrs. D. Osborne on Sunday.

Mrs. D. Osborne, Mrs. F. Dalgleish and son Douglas visited friends at Cordova last week-end.

Mrs. Stewart Blake spent Tuesday in Peterborough.

Mrs. Edward Blakely of Eldorado attended the funeral of the late Mrs. John Hamilton on Monday.

MARMORA

MRS. J. GARDENIER HEADS INSTITUTE

(Examiner Correspondence.)

MARMORA, May 13. — The annual meeting of Marmora Women's Institute was held at the home of Mrs. Gordon Jarvis on Tuesday, with the president, Mrs. W. C. Spry, in the chair. The meeting opened with "O Canada" and the Institute Ode. The Institute Creed and the Lord's Prayer were recited. The roll-call was: How we can improve our Institute.

Following reading of the minutes of the last annual meeting, convenors of committees reported for the year's work.

Mrs. J. C. Pills, Ivanhoe, district president, was then introduced to the meeting. She gave a splendid talk on the procedure adopted at the district annual meeting and also interested her hearers with a narration of some of her experiences overseas during the Great War. Miss Flora Sanderson next gave two appropriate vocal numbers. The district president then took the chair for the election of officers which resulted as follows:

President, Mrs. J. Gordenier; first vice-president, Mrs. W. J. Pack; second vice-president, Mrs. C. Hamilton; secretary-treasurer, Miss G. Warren; pianist, Mrs. F. R. Wells; assistant pianist, Mrs. I. B. Nichol; press reporter, Mrs. H. W. Sabine; auditors, Mrs. Ethel Gray and Mrs. H. W. Sabine; district director, Mrs. I. B. Nichol; directors, Miss M. Brown, Mrs. G. Jarvis, Mrs. E. Brady; delegates to district annual, Mrs. J. Gordenier, Mrs. I. B. Nichol, Mrs. W. C. Spry, Mrs. H. R. Haacke.

Mrs. Sills was given a vote of thanks and the retiring officers, especially the retiring president and secretary, were thanked for their services during the past year.

A delicious lunch was served before the meeting adjourned.

MISSION WORK DOOMED

TAVISTOCK, Ont., May 13 (CP) —The words "God Is Love," painted on th water tower in Tavistock and visible along every entrance to the village, may be erased. An outside mission paid for the inscription, but the Public Utilities Commission is likely to repaint the tower soon, as it is badly weathered.

LACK OF RESPECT

WINDSOR, Ont., May 12 (C.P.).—Greatest problem of the Jew today is not anti-Semitism, but lack of respect for himself, Rabbi Milton Steinberg, noted Jewish author, orator, and scholar of New York, told 500 Windsor Jews here last night in the opening meeting of the United Palestine Appeal for sending harassed Jews of Eastern and Central Europe to Palestine. He contended many Jews of the United States and Canada did not want to be Jewish. Many of them hated themselves and were anti-Semitists.

BORROWING AT THE BANK for better Profits

FARMERS NEEDING MONEY to finance improvements which good business judgment approves, are invited to consult with our nearest branch manager.

The Bank of Montreal recognizes the need of farmers to keep their properties from becoming run-down and their equipment from becoming obsolete.

Borrowing to keep your farm in good working condition should be *profitable;* it is a *constructive* use of credit.

Our local branch managers are familiar with the needs of farmers in each locality. They welcome applications for *loans* having a *constructive* purpose.

BANK OF MONTREAL

ESTABLISHED 1817

"a bank where small accounts are welcome"

MODERN, EXPERIENCED BANKING SERVICE . . . . *the Outcome of 120 Years' Successful Operation*

BRANCHES IN PETERBOROUGH

Cor. Water and Simcoe Streets: T. A. MACKAY, Manager

George Street: C. S. CUMMER, Manager

21

Don't let rheumatic pains make your life miserable. Poisonous acids from faulty kidney action are probably the cause. Gin Pills drive out these poisons by toning up the kidneys so they can filter the blood properly. "Prove their merit through their use!"

276

GIN PILLS FOR THE KIDNEYS

DANCING FEET Stay Soft, Dry and Cool When Rubbed with

MINARD'S "KING OF PAIN" LINIMENT

Sales Agents: Harold F. Ritchie & Co., Limited, Toronto

77

THE CANADIAN DEPARTMENT STORES LIMITED

C·D·S Week-End News

STORE HOURS: 9 a.m. to 5.30 p.m. Saturday 9 a.m. to 9.30 p.m.

Phone 3000

Misses' and Women's SUNNIVALE DRESSES

New Summer Styles in Spun Rayon. Colour fast—Ironable — Washable — Crease Resisting

3.95

Frankly we're so excited about these beautiful new Dresses, in their clear singing colors; they're miracles of fit and perfect gems of tailoring, at the almost unbelievable price of 3.95. Made in this rich, new washable fabric that resembles silk and linen—that sheds wrinkles — that comes up fresh and glowing after laundering. (This fabric is made from Courtauld's "Quality control yarns and has been treated with crease-resisting process under license from Tootel Broadhurst Lee Co. Ltd., of England). Now being introduced for the first time—and brought to you exclusively by the C.D.S. in Peterborough. 15 beautiful styles. Sizes 14 to 20 and 38 to 46. Each 3.95

—2nd Floor, C.D.S.

Saturday Feature!

First Quality — Full Fashioned

Real Silk Stockings

A special "buy" offered at a real saving Saturday. Every pair first quality, full fashioned, in 4-thread chiffon and 6-thread light service weight. Choose from new summer shades in beiges, coppertones, suntans, etc. 8½ to 10½.

Saturday Pair ..... .59

Candy Specials

Coco Clusters, special lb. ..... .19

Raspberry and Lemon Drops, special, lb. .15

Chocolate Coated Marshmallow, special, lb. .20

Assorted Nougat Rolls, Special, lb. ..... .19

EATON'S Tea and Coffee

Palawan Tea, ½ lb. .30 lb. ..... .59

Empire Coffee, ½ lb. .16 lb. ..... .32

Sun Glo Coffee, lb . . .25

—Main Floor, C.D.S.

Extra! "Peter Pan" Novelty Printed Cotton Sheers

Specially purchased and priced much lower than ordinarily. Smart, large floral and novelty printed designs in array of color—on slub and fine corded materials of sheer weight. 36" wide, yard ..... .29

Economically Priced

Men's Smart Sport Shoes

Special Pair 2.98

Just new arrivals, priced unusually low for the styling. Made from Nuback (trade name) in all white or brown and white. Should give comfort and long wear. Sizes 6 to 11. Pair 2.98

9 A.M. SPECIAL! No C.O.D. Phone Orders

Boys' Baseball Cap

Felt Cap, with crest front, peak and sweat band. Each 10c

1 only Reconditioned Electric Viking Refrigerator - 99.50

Extral Snow White Printed Rayons

Regular yard .79. Soft, light weight rayons in galaxy of color and figures of Seven Dwarfs and Snow White. 36" wide. Saturday Special, yard ..... .49

—2nd Floor, C.D.S.

7-Pce. Walnut Finished Dinnette Suite

A modern style suite, consisting of extension table, China cabinet, with glass top and closed-in cupboard space, buffet with two drawers and three compartments, four modern style chairs. The suite $89

—Basement. C.D.S

Misses' and Women's "Braemore" Cotton Underwear .29 and .39

Each garment is dependable "Braemore" quality, fine-textured, closely knit white cotton, made to fit nicely. Bloomer cuff panties and no sleeve vests. Small, medium and large, each ...29 XL. .39

—2nd Floor, C.D.S.

All Rubber Garden Hose

½-in. size, in 50-ft. lengths only. Complete with couplings 3.19

—Basement. C.D.S.

EATON Made-to-Measure CLOTHES

If you haven't already experienced the extra comfort of wearing lighter Summer-weight clothes, why not do so this Summer?

With many of these lighter-weight fabrics, you can keep much of the smart styling of ordinary suits, yet enjoy the coolness of light porous weaves. A considerable number of our customers have already made their selection from our very fine range of woollen tropical worsteds, gabardines, flannels and flannel worsted suitings, and we cordially invite you to drop in at your convenience and see for yourself how practical these suitings are for warmer-weather wear.

$24.50

Others at 29.50 and 37.50

These Clothes May Be Purchased on EATON'S BUDGET PLAN if You Wish.

THE T. EATON Co LIMITED

THE CANADIAN DEPARTMENT STORES LIMITED

Tomorrow
SHOWERY.

The Peterborough Examiner

Last Year
MAXIMUM 60 - MINIMUM 38

VOL. LXXX, No. 113 · PETERBOROUGH, SATURDAY, MAY 14, 1938 · ★ · PRICE THREE CENTS

CRASH AT 70 M.P.H. STOPS 3 BURGLAR SUSPECTS

DUCE SKEPTICAL OF CONCLUDING FRENCH TREATY

Says Italy Wants Peace But Is On Opposite Side Of Barricades in Spain

GENOA, Italy, May 14 (CP-Havas).—Doubt as to the possibility concluding a Franco-Italian accord was expressed here today by Premier Musolini in a speech before 300,000 cheering followers.

"I do not know whether we will reach an agreement with France, because in the Spanish war we are on the other side of the barricades," he declared.

Proclaiming that Italy desires peace, the Fascist leader warned that "the world should realize that the totalitarian states will form a bloc if necessary."

"Italy retains the loyal friendship of Germany," Mussolini said. "Today the German and Roman worlds are in contact," he continued. "Their collaboration can only be fruitful."

In the vast crowd were 200,000 persons who had come in from the countryside to greet Il Duce on his first visit in 12 years to this largest Italian port.

Explains Austrian Stand

In explaining the change in Italy's attitude regarding Austro-German union between the assassination of Chancellor Engelbert Dollfuss in 1934 and the final German annexation of Austria, Il Duce said:

"It was the will of Italy which dictated its attitude in the Anschluss question."

Referring then to Great Britain, he said "There was much misunderstanding and ignorance in our relations with this country."

"It is high time to comprehend Italy," he added, "to know this people which in 20 years has given tremendous proofs of its worth.

"The London-Rome accord is an agreement between two empires which extend from the Mediterranean through the Red Sea to the Indian Ocean.

"It is our determination to respect this accord scrupulously. The favorable way in which it was received by the world is proof of its value."

Hostile cries broke from the crowd at each mention of France as Mussolini expressed his misgivings regarding conclusion of an agreement with that country.

DISTANCE BOMBER CRASHES AT SEA

BRISTOL, England, May 14. (CP-Havas).—A long-range Royal Air Force bomber crashed in flames near Bristol today, killing one of its two occupants.

The plane was believed to have been a Vickers Wellesley machine, of a type designed for a try at the world's long-distance record.

M. P. H. Warren, a civil technician, was burned to death. Flight Lieut. C. A. Washer saved himself by a parachute leap when flames began to spread from the motor.

The accident brought R.A.F. accidents for the year to 46. Warren, though not an aviation officer, was the 77th person to die in such crashes.

The airplane was on a test flight when it cracked up. It is the second R. A. F. machine of this type to be lost, a similar plane having disappeared with a crew of four Feb 24 off the coast of northern Scotland, while on a flight around the British Isles.

It was understood the accident would not affect plans for an attempt at the long-distance record, which will be made in another machine of the same type.

350 MILES BY DOG TEAM

CHURCHILL, Man., May 14 (CP)—Father Ducharme, bound for the Canadian Eucharistic Congress in Quebec City, has completed the arduous 350-mile journey here by dog team from the Roman Catholic mission at Chesterfield Inlet. Accompanied by three Eskimos, one a seven-year-old boy, he started south April 29 and completed the journey over the floe ice of Hudson Bay last night. Father Ducharme will entrain for Quebec on May 23.

Countess Swapped For Two Spies

Warsaw, May 14 (CP-Havas) COUNTESS Octavia Wielopolska, member of one of Poland's oldest noble families, and recently sentenced to life imprisonment for spying by a German court, was rumored tonight to have been exchanged for two German spies jailed in Poland. Berlin despatches to Warsaw newspapers said the Countess was conducted to the Polish frontier, where the exchange took place.

BRITAIN, MEXICO CEASE RELATIONS OVER UNPAID DEBT

MEXICO CITY, May 14.—(AP)—Mexico and Great Britain came to a diplomatic parting of the ways today for the third time in two decades.

Offended at Great Britain's "unfriendly attitude" arising from President Lazaro Cardenas' expropriation March 19 of British oil properties valued at $250,000,000, the Mexico government announced withdrawal of its minister in London. Primo Villa Michel, and closing of its legation there.

It was expected the British minister to Mexico, Owen O'Malley, who presented his credentials only last November, would be recalled. Mr. O'Malley himself said such action as Mexico took was rarely unilateral.

Local quarters held it likely that Great Britain, who already had announced her intention of boycotting Mexican oil, would follow the severance of diplomatic relations with economic measures designed to bring the Cardenas government to terms.

There was no indication, however, as to what form these measures would take.

The Trade Situation

Mexico bought from Great Britain in 1935 and 1936 respectively goods worth 23,400,000 and 23,700,000 pesos and sold her goods worth 76,200,000 and 26,8000,00 pesos, so that cessation of commercial interchange would hurt this country most. (The peso was quoted yesterday at from 4.28 to 4.32 to the United States dollar).

Britain's increasingly energetic protests against expropriation of Aguila (Royal Dutch Shell) Oil

BRITAIN

(Continued on Page 2, Column 4)

Policeman Slays Wife And Son

NEW YORK, May 13 (A.P.). — Brooklyn police reported that Patrolman Anthony Madleski, 35, had slain his wife and one son and critically wounded two other sons and himself at their home to-day.

The wife, Antoinette, 27, and Joseph, 4, were found dead in bed. The other sons, Anthony, Jr., 3, and William, 1, and Madleski were taken to Greenpoint Hospital.

Investigating officers said Mrs. Madleski and the children were shot as they slept. Madleski, attached to the Manhattan Traffic Squad, had been on sick leave for a week.

Truck Is Wrecked

Two women are in St. Joseph's hospital suffering from injuries received when the truck in which they were riding overturned in the ditch south of Fraserville on Highway 28. The truck is seen (below) the way it came to rest after somersaulting and hitting a tree.

50 Fall In Cellar As Floor Gives

7 Bargain Hunters Hurt at Hamilton Auction Sale As Panic Jam at Door Breaks Beams

HAMILTON, Ont., May 14 (CP).—Splintered beams and smashed flooring cluttered the cellar today in the home of Arthur Meppin, evidence of the near tragedy that occurred when 50 persons attending an auction sale were plunged into the basement when a floor collapsed.

The seven-foot fall yesterday, brought injuries to several persons. The crash came after the crowd of bargain hunters, warned by the first crackle of splitting timber, bolted in a mass for the door. So great was the crush the door was blocked and the floor gave way under the concentrated weight.

Most seriously injured was Mrs. Barask Korwoch, 72, who was taken to hospital suffering a broken foot. Others known injured were Mrs. Mary Hall, Thomas Bolton, Mrs. Mary Toinkovitch, and Andrew Wilson, 70. Police said several others were injured but left the scene of the accident after being taken from the cellar.

Meppin, who owns the central Hamilton property, had just completed arrangements for its sale and the auction was for the purpose of disposing of household contents. He intends to leave for Scotland next week.

Auctioneer Harry Thomas said their was no indication of trouble until the house supports began to sag.

Wallpaper Sees 80 Years Service

Lindsay, Ont., May 14 (CP) WALLPAPER in the home of Norman McGill at Janetville, 12 miles south of Lindsay, is fresh and bright after 80 years of service. Perhaps the oldest wallpaper in Ontario, the silver grey paper was put up 20 years after the home was built by McGill's grandfather. Expensive then, it is believed to be a French or English hand print, similar in design to modern inlaid linoleum.

DEMAND IS MADE OTTAWA REVEAL DEFENCE POLICY

OTTAWA, May 14.—(CP)—Alleged vulnerability of Canada if war should come, particularly on the Pacific, was pressed upon the House of Commons in yesterday's debates. It was suggested the government had no defence plan and claimed that if there was a plan the people should be told of it.

When Defence Minister Mackenzie's estimates were before the committee of the whole, Howard Green (Con. Vancouver South) urged the government to reveal its policy on defence.

If war came to the Pacific, the only protection would be the United States navy since the British fleet was 7,000 miles away at Singapore, Mr. Green said. Evidently Canada was depending on the United States navy for defence.

In the event of war with Japan there were 1,200 Japanese fishing vessels on the British Columbia coast that would have to be reckoned with, while the Canadian government was buying two second-hand destroyers from the British navy, Mr. Green said. He urged construction of an adequate defence fleet and the borrowing of a "mosquito fleet" from Great Britain in the meantime.

If the government had a defence policy it should take the people into its confidence as was the case in Great Britain and Australia. If it had no plan it was derelict in its duty.

Wants Conference Of Nations

C. E. Johnston (S.C. Bow River)

DEMAND IS MADE

(Continued on Page 14, Column 1)

TWO LEAP TO SAFETY

LONDON, Ont., May 14—(CP).—Trapped in a flaming apartment today, an octogenarian woman and her 15-year-old grandson jumped from a second-storey window to safety.

The, woman 83-year-old Mrs. Jean Brass, landed on a large wire gate held by her son-in-law, W. S. Edgeworth and Ivan A. Porridge, a passing milkman. Edgeworth and his wife had fought their way downstairs through the flames and smoke to the street.

STRIKES BREAK DAILY

TORONTO, May 14—(CP).—Fred Frahm, deputy police chief of Detroit, here to confer with Toronto police heads, said in an interview today that "wild cat" strikes are breaking out every day in Detroit.

With 10 or 12 strikes now in progress, he said he expected 18 to 20 by the end of next week. The strike wave is affecting not only automobile accessory plants, but even butcher stores, Frahm said.

CELTS BEAT RANGERS

GLASGOW, May 14—(CP Cable)—Celtic won the Glasgow Charity Football Cup at Hampden Park today. The Celts defeated Rangers, their old rivals, 2-0.

Upset On Corner In Chase At Stratford

Police Lie in Wait After Tip Car on Way From Job Robbing Willow Grove Creamery; Reporter Nips Dash for Liberty at Station

STRATFORD, Ont., May 14 (CP).—Three Toronto men, alleged to have tried to blow open a safe at the Willow Grove Creamery after a break-in, were arrested by Stratford police today when their automobile upset in a 70-mile-an-hour chase through city streets.

Arrested were Lewis Beaver, Leo Grieg and Jack Stone, all believed to be about 27, charged with breaking and entering. Police said they took an assortment of burglars' tools from the trio's overturned coupe.

Not long after Sergeant George Walker and P. C. Joe Taylor had taken the men from the upturned coupe, it is alleged one attempted to escape from the office at police headquarters when being searched. A general scrap ensued but the trio was overpowered.

They will appear before Magistrate J. A. Makins in police court today charged with breaking and entering. Police said it was likely other charges would be laid.

Taken from the car after it had been uprighted, and removed to headquarters was a supply of burglar tools, including chisels, a loaded .32 calibre revolver, flashlight, hammer, jimmy and packages of tinfoil. There was also a supply of other tools and some gloves.

Sees Two At Work

Mrs. N. W. Stacey, wife of one of the Stacey brothers, proprietors of the Willow Grove creamery, situated on No. 23 highway, three miles north of Mitchell, saw a car parked in front of the creamery across from their house. She saw lights on in the front office of the creamery. A few minutes later she heard three or four muffled explosions.

Realizing someone had blown the safe, she telephoned police, notifying Provincial Traffic Officer Jack W. Callander, of Mitchell.

While Officer Callander was en route to the creamery the car in which the three were riding passed him. He did not know it at the time but when he reached the creamery Mrs. Stacey described the car and occupants.

Callander telephoned Stratford police notifying them to watch for the car. He also telephoned Goderich and London police.

By the time Stratford police received the call the wanted car was well on the way to this city from Mitchell.

Police Have Short Wait

As a precautionary measure, Sergeant George Walker and P. C. Joseph Taylor, drove the police car to the westerly limits of the city and there, with the lights out and the motor still running, they waited. In a few minutes they heard a car travelling along No. 8 highway at a terrific speed.

The two cars travelled down Huron street. P. C. Taylor who was at the wheel of the police car said he had the accelerator down to the floor boards. It was estimated the vehicles were travelling about 70 miles per hour.

The couple took the sharp turn at the bottom of Hufon street and

UPSET

(Continued on Page 2, Column 3)

LOYALIST AIR RAID THROWS A SCARE INTO REBEL RANKS

HENDAYE, France, May 14 (AP).—A surprise attack by 50 government airplanes injected a new factor into operations on the eastern Spanish front today as the insurgent offensive against Valencia gained headway.

The insurgent air force, long dominant in eastern Spain, hurriedly called for plane reinforcements. The government mass attack over Cantavieja, 40 miles northeast of Teruel, came in the wake of reports 300 government planes had been unloaded at Barcelona.

Eighteen insurgent ships engaged in the Gantavieja fight and reported shooting down seven government planes without losing any themselves. The government fleet finally flew away in the direction of Barcelona.

(Insurgent bombers raided Barcelona twice early today and twice yesterday, killing and wounding 200 persons, according to dispatches from the government seaport. The raiders flew in from the Mediterranean, presumably from the insurgent base at Palma, Mallorca.)

Seizure of nearly 600 square miles of territory in the past three days enabled the insurgents to rectify their line curving eastward from Teruel to the sea.

With powerful artillery fire, airplane bombardment and infantry attacks supported by tanks, General Franco's forces ripped open government defences established in 1937 as a subsidiary line guarding Valencia. The area was infested with machine-gun nests and strong trench fortifications.

Shot By His Father Lad To Be Blind

NEW YORK, May 14 (AP) — Three-year-old Anthony S. Modleski, Jr., shot by his policeman father, will be blind if he lives, hospital physicians said today. He is near death.

The boy was wounded and his two brothers, William, one, and Joseph, four, and his mother, Antoinette, were slain at dawn yesterday as they lay sleeping.

Patrolman Modleski, 36, carefully placed the muzzle of his gun behind the left ear of each victim before pulling the trigger. Then he put a bullet through his own head. He had been brooding over ill health.

TWO ARE HURT WHEN TRUCK, CAR COLLIDE

Truck Hits Ditch After Collision South of Fraserville

Mrs. Sandy McManus of Bridgenorth is in St. Joseph's Hospital suffering from an injured hip, bruises, shock and a possible fracture of the pelvis and Mrs. Maurice W. Tolton, 610 George Street, is in the same institution with a fractured nose, facial lacerations and bruises as the result of a spectacular accident on Highway 28 about a mile and a half South of Fraserville shortly after 9 o'clock Friday night.

Maurice Tolton, the alleged driver of the truck involved in the crash was brought into the police station shortly after the accident and afterward removed to St. Joseph's Hospital for observation.

The crack-up happened near the brow of a hill when the truck carrying the Tolton party collided with a car being driven south by W. E. Stevens, 87 Gladstone Avenue who was accompanied by his sister Miss E. M. Stevens of the same address. Stevens told the police that he had pulled over to the right hand side of the road as far as possible when he saw the other car coming over the hill and that the truck struck the right hand front of his car and then swerved off the highway into the deep ditch. There it turned completely upside down, striking a tree as it somersaulted and came to rest with its four wheels in the air and the radiator buried deep in the mud at the bottom of the ditch. Tolton escaped apparently unhurt.

Neither Stevens or his sister was injured by the crash and the Stevens car escaped with damage to the front of the machine. The truck was almost completely wrecked.

Constables John Naples and W. A. Clark of the city police and Provincial Traffic Officer Gordon Broughton investigated the accident.

ONTARIO TORIES YIELD TO JULY 21

TORONTO, May 14 (CP).—Ontario Conservatives prepared today for a party convention July 21 at which the party leadership and policies are expected to be under discussion. Executive of the Ontario Conservatives Association decided at a meeting here yesterday to hold the convention, originally scheduled for May 28, and postponed until October, two weeks after the Dominion party convention in Ottawa.

R. C. Wood, who terms himself acting secretary of the "Committee for Conservative Action," which recently has pressed for the holding of a general meeting in June, announced his satisfaction with the executive decision. The executive had done "the best it could and we accept that," he said.

The convention will be the first since 1936, when Hon. Earl Rowe, member of Parliament for Dufferin-Simcoe, was chosen leader, succeeding former Premier George S. Henry. Mr. Rowe suffered personal defeat in last October's Provincial election and the party is led in the Legislature by Leopold Macaulay, member for York South.

The executive yesterday declined to admit Wood to its meeting at which the committee for action's demand for a June convention was reported to have been discussed. Wood said after the meeting the committee, which he claims includes many prominent Conservatives, would demand at the convention a new leader be elected, and a new progressive platform adopted. The committee then would disband, he said.

Barber Jailed As Price-Cutter Vows "He'll Show 'Em"

Oklahoma Claims He Was Railroaded Only Under Charged "Poor" Fellows

CUSHING, Okla., May 14—(AP)—Jail failed to convince W. L. Tennyson of the virtue of a state barber price-fixing law, and he emerged under bond yesterday vowing he would "show 'em" who was boss in the shop he has run for 18 years.

"And he'll charge 15 cents if he wants to," said Walter Matthews, lawyer for the barber who went to jail Wednesday because he cut a man's hair for 25 cents in a zone where the state law fixed the minimum at 40 cents.

The Oklahoma state supreme court issued a writ of habeas corpus for Tennyson's release under $100 bond, directing Sheriff F. F. Fisher to show cause on Wednesday why Tennyson was held in jail at Stillwater, the county seat.

"I was railroaded," said the middle-aged barber. "They didn't give me a chance. Two men came into my shop, and I charged them 25 cents for a hair cut. They went to Stillwater and made complaint, and the court issued a restraining order. I didn't have a chance to talk. I was charging 40 cents all right, but when some poor fellow came in who didn't have that much I cut his hair for a quarter."

Dragged Under Train Gets Few Bruises

Revelstoke, B.C., May 14 (CP) FRIDAY the thirteenth was lucky and unlucky for Constable Wing of the British Columbia Police.

His car was struck by a freight train and dragged 125 feet. They jacked up a freight car to retrieve the demolished car and dragged out Wing, only bruised.

AUSTIN RECOVERING

BELLYEVILLE, Ont., May 14 (C. P.). — Condition of Frank Austin, Toronto, injured in an accident near Kaladar yesterday in which Captain T. E. Haight, Montclair, N. J., was killed, was slightly improved to-day. Austin suffered a slight concussion and facial lacerations and severe bruises.

THE CITIZENS PROTEST

SUDBURY, Ont., May 14—(CP).—Protests from irate property-owners are pouring in to City Hall against a levy of 5½ cents per foot frontage to pay for the city-wide program of laying dust by spreading calcium chloride. The city plans to treat all unpaved streets in the city in this manner this summer.

Record and Forecast of Weather

The Examiner's Barometer	Peterborough Temperatures	
6 a.m. - - 29.18	To-day:	
	6 a.m. - -	35
	Yesterday:	
	Highest - -	56
	Noon - -	49
	Lowest - -	38
	One Year Ago:	
	Highest - -	60
	Lowest - -	38

Threatening all week to reach freezing point thermometer mercury eventually touched even 32 degrees last night and was accompanied by hoar frost. Barometer still indicates unsettled weather.

Sun—Rises at 4.54 a.m., Sets 7.33 p.m.

Weather Forecast

Lower Lake Region — Strong south-east winds, with showers in western districts this afternoon, extending to central and eastern districts to-night. Sunday: Strong westerly winds or moderate gales; partly cloudy; scattered showers at first.

Georgian Bay — Strong south-east winds; partly cloudy; probably showers to-night. Sunday: Strong south-east to north-west winds or moderate gales; partly cloudy; scattered showers.

Northern Ontario — Fair to-day, followed by fresh winds, with showers late to-night and on Sunday.

Ottawa and Upper St. Lawrence Valley — Fair to-day. Sunday: Fresh to strong south-east winds; partly cloudy, with occasional showers.

Lake Superior— Fresh shifting winds, becoming strong to-night; cloudy, with showers. Sunday: Strong north-west winds; partly cloudy with a few scattered showers.

Czechs On Verge Of Showdown Over Nazi Minority

Praha Hints Autonomy Will Not Be Granted, Nor Her Foreign Policy Changed

LONDON, May 14—(CP Cable)—Within a few days, it is expected, the government of Czechoslovakia will have completed its new plan to meet demands of the German minorities. Great Britain and France have urged that the Praha government should go to the utmost limit possible in securing a complete settlement of this problem which still hangs in menace over the peace of Europe.

They approached Berlin direct with a plea that Germany should do what she can to advance the settlement. Berlin, it is believed, does not recede from its original position that the question of minorities is one for the Sudeten Germans and the Praha government, not for Anglo-German negotiations.

The Germans, however, will welcome the British move in Praha if it will have the effect of persuading the Czech government to accept demands by Konrad Henlein, Sudeten German leader now visiting London.

Of eight demands by Henlein, it is over two that conflict is most likely to arise. They call first for complete self-government for the German minority, second for complete revision of Czech foreign policy which at present is bound up in alliance with France and Soviet Russia.

CZECHS

(Continued on Page 3, Column 2)

Crowd Of 500,000 Gives Thanks

Fatima, Portugal, May 14 (CP) A CROWD estimated by religious authorities at nearly 500,000, today thronged the roads to this little village, the "Lourdes of Portugal," in a pilgrimage of thanksgiving to God for having "spared their country from communism."

BODY IS IDENTIFIED

SHAWVILLE, Que., May 14. — (CP)—The third body taken from the Canadian National railway freight wreck at Ruyon, Que., was identified today as that of Oscar Dufresne, 32, of North Bay, Ont. Identification was made by a brother, Edgar Dufresne.

Find 4 Cripples Hidden 14 Years

BOSTON, May 14 (AP).—Children's organizations today pushed an investigation of the case of two Roxbury brothers and two sisters said to have been hidden in a squalid flat for 14 years because none was able either to walk or talk.

Robert C. True, agent for the Massachusetts Society for the Prevention of Cruelty to Children, said the four, offspring of a 73-year-old father and 53-year-old mother, included boys 25 and 15 and girls 23 and 14. The younger boy was blind as well as dumb, he said. All were suffering from disease.

30 Women Rip Clothes Off Non-Striker To Delight Of 400 Calgary Crowd

Calgary, May 14 (CP) KICKED and beaten and his clothes practically torn from his body, a 54-year-old relief recipient was rescued by police from a group of 30 women relief strike sympathizers in east Calgary last night.

Followed from the relief office, the man, a non-striker, said he could not identify any of the women. Since the relief strike for higher allowances started here April 6, he has worked on civic projects. He had gone to the relief office to draw his bi-monthly vouchers.

Eight women followed him from the office and later were joined by another group who attacked him. Royal Canadian Mounted Police officers rescued him.

The attack was witnessed by 400 persons who gathered on the street corner and traffic was halted until a squad of city police arrived. No arrests were made.

Heavy Exports Onto British Market Firms Price Of Eggs In Canada

Ottawa, May 14 (CP) THE FIRM CONDITION of the egg market throughout Canada is the immediate result of the despatch with which producers' associations and members of the trade in both eastern and western Canada have taken advantage of the export opportunities on the British market, a Department of Agriculture statement said yesterday.

"On Thursday of this week Montreal spot prices advanced 24 cents for grade A large eggs, the highest price in May recorded on the market in the last eight years," the statement said. "This price is eight cents a dozen above that of the same date last year and reflects the general trend of the egg market throughout Canada.

ARREST MADE IN OWEN SOUND MURDER CASE

String Needed on Trigger To Uphold Suicide Idea, But None is Discovered

OWEN SOUND, Ont., May 14.—(CP).—An arrest was made to-day during police investigation of the mysterious death of one-armed 28-year-old William Waterton, found dead of shotgun wounds in his stone shack Thursday.

Sergeant Jack McCaffrey and two constables arrested Harry Dales early to-day at the home of Howard Hooey in Owen Sound. He was charged as a vagrant and held as a material witness in the death of Waterton. Dales was to come before a magistrate to-day for a formal remand.

Dr. E. R. Frankish, Ontario Government medico-legal expert, is still examining the death of Waterton and no date has been set for an inquest. The shotgun which fatally wounded Waterton was found near the body but police were inclined to the belief the chicken-raiser was killed, and did not commit suicide doubting that a one-armed man could have inflicted such injuries on himself except by propping up the gun and pulling the trigger with a string. There was no string attached to the gun.

WHEAT TRADING CONTINUES DULL

WINNIPEG, May 14 (CP)—The fourth consecutive week of consistently dull wheat trading on Winnipeg grain exchange ended today, marked by erratic fluctations which checked a three-weeks decline of prices. This was attributed to variable crop conditions of world producing countries and continued lack of moderate demand for bread wheats.

Only feature of the session, and a drab one, was liquidation of Winnipeg July future by southern interests that carried the price down 2⅞ cents for the week. May and October closed yesterday, ⅝-¾ cent higher, at $1.16⅝ and 88⅝ cents, respectively.

Apart from minor export investment in the futures' pit, dealings generally were local or involving intermarket spreading. Canadian export sales were small, mostly of odd loads for Atlantic seaboard shipment.

NAZIS SENTENCE CRAMM TO YEAR

BERLIN, May 14 (A.P.). — Baron Gottfried Von Cramm, Germany's top-ranking tennis star, to-day was sentenced to a year in prison for violation of a Nazi moral delinquency statute.

Von Cramm, scion of a highly-placed German family, was found guilty of improper relations with an 18-year-old Jewish youth, Manasse Herbst, who emigrated to Jerusalem on March 15, 1936.

His conviction came quickly after he was placed on trial secretly in grim Moabit Criminal Court.

Two months were deducted from his sentence for time already served since he was arrested on March 5 at the end of an Australian tennis tour.

Confession, Record, Helped

The presiding judge in sentencing Von Cramm said his meritorious achievements for German tennis, his youth and his "frank and earnest confession of guilt" were considered extenuating circumstances.

Stern-faced and weary looking, the handsome tennis ace stood with head bowed when the verdict was pronounced. The public and press, excluded from the trial, were readmitted to hear the verdict and the court's opinion.

The jury declared Von Cramm's alleged association with Herbst was grave, especially after "the Roehm affair" which should have been a warning.

(Captain Ernst Roehm, commander of the Nazi storm troops, was killed in the Nazi blood purge June 30, 1934. He was reputed to have been leader of a group who practised loose morals.)

The court opinion said Herbst blackmailed Von Cramm for a sum of between 20,000 and 30,000 marks ($8,000 to $12,000).

The presiding judge declared Von Cramm admitted being driven into Herbst's company because of unhappiness with his wife, from whom he has since been divorced.

More than 1,000,000 bags of coffee are being shipped out of Brazil every month.

Ace Hi Instalment Plan

ANNOUNCING

We are introducing a new plan which will enable you to secure any merchandise sold by us at terms as low as $1.00 a month. **Dinnerware, Silverware, Novelties, Bridge Prizes, Radio Lamps, Clocks, Crystalware Sets, Cannon Bath Sets, Birthday Gifts, Wedding Presents, Linens of all descriptions.**

We can match any set of Dinnerware. See our display. Your satisfaction is our satisfaction.

MARC RAPPAPORT

Our representative will be in your town the last 2 weeks in May.

Heavens Preparing For Two Spectacular Shows This Month

The moon's eclipse as seen through a telescope

A photograph of the sun's mysterious pearly white corona, extending far out around the black disk of the moon during total eclipse.

Diagram shows the moon throwing a cone-shaped shadow on the earth during an eclipse.

Grandest spectacle the sky can offer is an eclipse. There will be two of them, a lunar and a solar eclipse, in May. The total lunar eclipse is scheduled for May 14, the solar May 29. The beginning of the lunar eclipse will be visible from North America generally, but the ending only from central and western parts. The solar eclipse will be seen only by a few in the southern hemisphere. During a lunar eclipse the moon enters the earth's shadow; during a solar eclipse the moon passes between the sun and the earth.

BETHANY

MRS. H. PAYNE WINS CONTEST

(Examiner Correspondence.)

BETHANY, May 14.—The Women's Institute of the Bethany branch met at the home of the president this week for their regular monthly meeting. An apron contest had been announced at the previous meeting for the prettiest apron on exhibit, the winner to receive a prize for the same. Mrs. Harold Payne was the happy recipient, Mrs. Kyle and Mrs. Fallis acting as judges for the contest.

Discussion followed regarding other facilities to be added to fire protection equipment. A pump purchase for cistern was deferred for a time and another engine to be purchased, a committee was appointed to act regarding engine problem.

Mrs. Armstrong, Mrs. H. Payne and Mrs. F. W. Reynolds were appointed delegates to annual district meeting, to be held in near future at Bailleboro. Miss Thompson and Mrs. Payne were appointed a committee to interview and employ someone to clean cistern in connection with adjacent property, situated close to the town hall, for use in case of fire.

Mrs. Thorndyke, Misses Bray and Thompson were appointed to take charge of arranging the quilt blocks which have been donated by members. The sum of $10 had recently been spent adjusting piano in the town hall and decided those requiring the use of it must apply for the key, to either one of piano committee, Mrs. Price or Mrs. Sid Armstrong. Mrs. Carscadden was empowered to add at any time, refills to First Aid kit.

Mrs. Thorndyke, supervisor, and group will be in charge of the June meeting. Refreshments were served at the close of the meeting. Mrs. Thorndyke proposed a vote of thanks to the hostess for her fine hospitality.

JAP TROOPS CUT LUNGHAI RAILWAY

SHANGHAI, May 14 (AP)—A Japanese army communique said today the vital Lunghai Railway—objective of Japan's central China campaign — had bee cut east of Tangshan. Mobile troops reaching the line immediately blew up a bridge.

Traffic over the railway, running east and west through the heart of central China's rich agricultural area, had been blocked shortly before by aerial bombardment, disrupting transportation of war supplies to China's huge army defending the region.

In reaching the railway the Japanese achieved a goal for which they have been battling five months. Japanese army spokesmen said 400,000 Chinese troops were trapped in the Suchow area, with no choice other than to surrender or face annihilation. Suchow was violently bombed, with 100 civilians killed.

MORE ABOUT—
CZECHS
(Continued from Page 1)

Information here is that while the Czech Government is prepared to go far in the interests of peace, it cannot accept these demands as they stand. The Czechs assert complete autonomy for the German minority would mean throwing the frontiers open to attack. To change foreign policy at the demand of Henlein would mean the German minority rules Czechoslovakia.

Thus, while the great powers move behind the scenes for peace, the dividing line between Germans and Czechs is still sharply drawn. The test will come when Praha announces the concessions it is prepared to make.

If Henlein insists on complete autonomy with abandonment of the treaty with Russia, there will be danger of a new international crisis for there seems no doubt from present indications he will have German support.

MORE ABOUT—
UPSET
(Continued from Page 1)

just barely missed a heavy stone bridge wall. The car mounted the sidewalk but careened back to the centre of the road and shot around the sharp turn from Huron street into Ontario street.

The car nearly made the Ontario street turn but the front wheels began to slide and the machine turned over a few feet east of the Hydro shop. The three occupants were trapped inside.

Taylor and Walker went to the wrecked car, Sergeant Walker carried his gun. They pulled the three occupants of the car out of the overturned machine, one at a time, and put them in the police van.

Try Break for Freedom

In the police station, while police were booking them, one of the trio made a dash for freedom. The other two took heart and tried the same trick.

Joseph I. Dolan, local newspaperman who was in the police station, saw the attempted break and he dashed to a swing door which is hung on one end of the police sergeant's desk and blocked the passage to the outer door. Dolan pushed against the door and prevented the one man who was free from getting away. Police were able to catch him after Dolan delayed his sudden attempted flight.

When police searched the overturned car at the scene of the accident they found the .32 calibre revolver on the floor.

Identification cards found on the trio after they had been searched by police at headquarters showed that the coupe was the property of Lewis Beaver, one of those held.

Police believed he was driving the car.

A MIXED COURT

WINDSOR, Ont., May 14—(CP)—Five lawsuits involving alimony, a divorce, two accidents, and a case of alleged wrongful dismissal are listed for trial by Mr. Justice Keildor Mackay and a jury at Spring Assizes opening here on Monday.

MORE ABOUT—
BRITAIN
(Continued from Page 1)

Company, along with 16 other British and United States companies, prepared the way for the diplomatic break.

Twice in recent weeks Mr. O'Malley presented demands for return of the properties, asserting there had been a "denial of justice," and political motives in the seizure, and twice Mexico refused.

The Direct Cause.

A small bill for 370,926.71 pesos, less than $100,000, and Britain's insistence that it be paid was the direct cause of the rupture, however. The bill was for the third of 12 annual instalments on British claims growing out of Mexico's civil wars. Payment was due January 1. Several times recently Mr. O'Malley had inquired informally about the matter and received no reply. Wednesday he delivered a formal note.

He told the Mexican Government its attitude toward this bill and toward "government indebtedness generally," was "far from reassuring" and "in itself rendered unjustified an expropriation, an essential condition of which would be payment of full and adequate compensation."

Foreign Minister Eduardo Hay in his reply yesterday sharply challenged Great Britain's right to "analyze the domestic situation in Mexico."

A.Y.P.A. PRIZES

At the presentation of prizes for the A.Y.P.A. Bowling League winners last night in the Paragon Hall, Robert Sisson and Mrs. Sherwood won the door prizes donated by Schneider Bros. and McWilliams Store. A ladies' special draw prize, given by Welch's Beauty Parlor, went to Miss Norine Palmer. Spot dances were won by Tim Watson, Miss M. White, Mrs. Gordon Wray and B. King, one prize being donated by Miss Reid's Beauty Parlor.

CUSPIDOR AS AWARD

Hobart College, at Geneva, N.Y., annually awards a cuspidor to the fraternity whose scholarship average is lowest. "Verbum Sat Sapienti"—"A word to the wise is sufficient" is inscribed upon it.

TWEED

WOMAN IS JAILED AS MOONSHINER

(Examiner Correspondence.)

TWEED, May 14. — Confiscating large quantities of alleged home-brew beer and numerous bottles of home-made wine, Chief Constable C. J. Hayes of Tweed and Provincial Constable A. Dymond, Madoc, arrested Mrs. Bertha Lee, Actinolite, at her home late on Thursday, charging the woman with infractions of the Liquor Control Act, to wit, unlawfully selling liquor. Mrs. Lee was later escorted to the Hastings County Jail.

Ross McGeachy, Actinolite, was also arrested on charges of selling liquor, and also lodged in the County Jail by the same two investigating officers.

There was no connection between the two cases, however.

Monthly meteorological statistics for April revealed that the maximum temperature of 83 degrees was recorded on the 27th, with an average maximum temperature of 56 degrees for the month. The minimum temperature of 15 degrees was recorded on the 6th with average minimum for the month of 35 degrees.

The precipitation of 2.43 inches was .12 inches below the monthly April average of 2.55 inches. Precipitation was recorded on 19 days of the month with 13 days recording rain and 6 days snow.

The average maximum temperature of 56 degrees was 3 degrees above the 1937 April average of 53 degrees; while the average minimum temperature of 35 degrees was 2 degrees above the 1937 April average.

Yesterday's Deaths

(By The Canadian Press)

Halifax — Andrew MacKinlay, 81, retired Halifax businessman and former president of the Maritime Commercial Travellers Association.

Three Rivers, Que.—Henri J. Janvier, 65, member of Three Rivers municipal council from 1927-1930.

Ladysmith, B.C.—Patrick Bernard Regan, 61, driver of a mail stage between Hazelton and Telkwa, D.C., before the days of the railroad.

Food Worries Over For A Few Days

Two youngsters who know they will eat for a few days at least, while the rest of Cleveland and other large Ohio cities face the gravest hunger crisis in years. The kiddies were pictured in their carriage which is laden with cabbages and potatoes and, wonder of wonders! Two pounds of butter. **Over 25,000 Cleveland families** are facing starvation because of ineligibility for federal WPA grants. Glass and automobile workers, recently laid off in Toledo, Dayton and Columbus because of the slump in the auto industry, face the same crisis. Failure of the Ohio general assembly to make adequate provision for unemployables on relief is blamed for the pitiful situation.

Cheese Quotes Produce and Livestock

MONTREAL PRODUCE

Prices held steady on Montreal open produce markets.

There was no quotation for No. 1 butter in carlots or less, while lots to retailers were 28½c a pound for solids, 29c for No. 1 prints and 28c for No. 2 prints. Receipts: 15 boxes.

Graded egg shipments in carlots or less were 24c a dozen for A-large, 22½c to 23c for A-medium, 22 to 22½c for B, and 21c for C. Receipts: 1,559 cases.

Cheese was 14¾ to 15c a pound for Ontario white and colored. Receipts: 361 boxes.

Potatoes.—Quebec white, No. 1, 80's, 55c; N.B. Mountains, No. 1, 80s. 57 to 60c; P.E.I. Mountains, No. 1, 90's, 85 to 90c; Florida No. 2, bushel, $1.85; South Carolina, barrels, new, $5.75 to $6.

ONTARIO GRAIN

Approximate prices track shipping point—Wheat, 74 to 76c; oats, 41 to 43c; barley, 52 to 54c; corn, 68 to 70c; rye, 58 to 60c; buckwheat, 60 to 62c; malting barley, 54 to 56c; milling oats, 41 to 43c.

TORONTO FEED PRICES

Following are the approximate prices quoted for feed in ton lots, packed in bags (delivered f.o.b. Toronto): Bran, $28; shorts, $29; middlings $31; corn $39.50; flax, $73; cottonseed meal, $40; linseed oil cakes, $51; tankage, $62; salt in blocks, 50 pounds, 50c.

MONTREAL FLOUR AND FEED

Cash grain: No. 1 Northern wheat, $1.27⅛; No. 2, $1.24⅝; No. 3, $1.19⅝; No. 3 C.W. oats, 37c; No. 1 feed oats, 55c; No. 3 C.W. barley, 68¼c; per bushel, basis track, Montreal ex-store corn being "in bond."

Spring wheat flour—First patents, $7.20; second patents, $6.70; bakers' patents, $6.50; per barrel, in 98-lb. jute bags, delivered Montreal freight points.

Winter wheat flour. — Choice grades, in carlots, new, to arrive, per barrel, $3.75 to $3.80; choice grades in broken lots, new, to arrive, per barrel, $3.85 to $3.90.

White corn flour.—Per barrel, in jute bags, delivered to the trade, $4.15 to $4.35.

Millfeed. — Bran, $28.25; shorts, $28.25; middlings, $33.25; per ton carlot quantities, delivered in Montreal freight points.

Rolled oats, bag of 80 lbs., delivered to the trade, $3.15, which includes sales tax.

Baled hay.—Extra No. 2 timothy, $11.50; No. 2 timothy, $10.50; No. 3 timothy, $9 per ton, f.o.b. Montreal.

WINNIPEG GRAIN.

WINNIPEG, May 14 (C.P.). — Reports of severe dust storms in Saskatchewan Friday induced scattered local short-covering on Winnipeg Grain Exchange. Wheat futures closed 1¼ to ⅛ cent higher, May $1.16⅜, July $1.05½ to ⅝, and October 88⅜ cents.

Volume of trade was small as prices for the greater part of the session moved within a narrow range.

The July option slumped a cent on Southern selling, but the May and October held steady with reports drifting in of continued damage in the Oklahoma Panhandle winter wheat area.

Liverpool finished ⅝ to ¾d lower. Buenos Aires at noon was ⅞ to 1 cent down.

Cash wheat red spring spreads improved, while Durums eased ½ cent in dull trading. Nos. 1 and 2 were up 1 and ½ cent, respectively. Coarse grain futures were firm at Winnipeg.

Decided significance in Chicago was attached to cables that the new Australian crop was off to a bad start. A handicap, however, to Chicago price upturns was the fact that North American export takings yesterday totalled but 200,000 bushels. Another transient weight on values came from the fact that Australian shipments were still large and from assertions that Argentina was getting closer to a competitive basis.

Corn, rye and oats sympathized with wheat upturns at Chicago. Corn export business totalled 250,000 bushels. Buyers of May rye found difficulty filling orders.

Chicago provisions paralleled upturns of hog values and of grains.

Yesterday's Quotations.

Futures:

Wheat—	Open	High	Low	Close	Prev. Close
May	115⅛	116½	114⅞	116⅜	115¼
July	104⅞	105⅞	104⅜	105½	105⅜
Oct.	88⅝	88⅞	87⅝	88⅜	87⅞
Oats—					
May	50	50⅜	49⅝	50	49⅞
July	46⅜	46⅝	46¼	46⅝	46½
Oct.	39⅞	39⅞	39⅜	39⅝	40¼

MONTREAL POULTRY

Poultry prices quoted here to-day: Milkfed A, 6 lbs. up, 31c; B, 6 lbs. up, 29c. Selects, A, 29c; B, 27c. Fowls, 6 lbs. up, 21 to 22c. Turkeys, 10 lbs. up, A, 26 to 27c; B, 24½ to 25c; 10 lbs. down, A, 24 to 25c; B, 22 to 23c. Poultry prices nominal.

EAST BUFFALO LIVESTOCK

Hogs, none; good and choice, $8.60 to $8.75.

Cattle, none; good and choice steers and yearlings, $8.50 to $9.10; heifers, $8.50 to $8.75; medium steers, $8 to $8.50.

Calves, none; good and choice largely $10.

Sheep, none; good and choice $7.50 to $7.75; medium and mixed grades, $6 to $7.25.

ONTARIO HOGS

TORONTO, May 14 — (CP). — Bacon-hog prices were unchanged at reporting markets to-day.

Liveweights.—Hull, $9.50; Peterborough, $9.65; Brantford, $9.75; London, $9.50; Chatham, $9.25; Stratford, $9.65.

Dressed-weights. — Barrie, $13.00; Hull, $13.00; London, $12.70; Kitchener, $12.70; Chatham, $12.60; Stratford, $12.70; Peterborough, $12.75.

TORONTO CHEESE

TORONTO, May 14 — (CP). — Wholesale cheese prices were steady to-day, with dealers buying large, colored, paraffined and government grades at 15½ cents.

Wholesalers offered cheese to retailers at the following prices:—New, large, 16c; twins, 16¼c; triplets, 16½c. Old, large, 20c; twins, 20¼; triplets, 20½. Medium, 19c; twins, 19¼c; triplets, 19½c.

TORONTO POULTRY

TORONTO, May 14 — (CP). — Wholesale poultry prices were unchanged to-day.

FRUIT AND VEGETABLES

TORONTO, May 14 — (CP). — Wholesale prices on fruit and vegetables were unchanged to-day.

TORONTO PRODUCE

TORONTO, May 14 — (CP). — Wholesale prices (United Farmers Co-operative Co.) to-day were:

Eggs.—Grade A-large, dozen, 21c; grade A-medium, 20c; pullets, 18c; grade C, 17c.

Churning Cream.—No. 1, lb., 28c; No. 2 lb., 26c.

Butter.—No. 1 solids, lb., 28c; No. 2 solids, 27c; No. 1 prints, 29c; No. 2 prints, 28c.

Potatoes f.o.b. in Toronto.—Ontario, 45 cents.

Mill Feed.—Bran, 28; shorts, 29; middlings, 3[illegible]

MARKET QUOTATIONS

Quotations Complete To Closing Time

Toronto Stocks

Leeming and Leeming

	High	Low	Close
Abitibi	170-190		—
Abitibi Prfd.	16½	16¼	16½
Beauharnois	3⅜-3¾		—
Bell Tel	161	160½	161
Brazilian	11¼	11⅛	11⅛
Brews. & Dist.	5-5⅝		—
Brew. Corp	185-200		—
Brew Corp. Pfd.	17½-18½		—
Bakeries	13-14¼		—
B. A. Oil	20	19⅞	19⅞
B. C. Pow. A	28½-29		—
Build. Prod	47½	47	47½
Burt F. N.	18	17½	18
Can. Bud	6¼-8		—
Can. Bread	3-3¾		—
Can. Cement	9⅝-10½		—
Can. Car & F	12	11⅞	11⅞
Can. Dredge	28	—	—
Can. Malting	33	—	—
Can. Pacific	6¼	61	6¼
Can. Alc. A	3½	—	—
Can. Alc. B	3½	—	—
Can. Oil	10½	10	10½
Cockshutt	8¾	8⅝	8¾
Con. Smelt	56¾	56	56¾
Can. Canners	5	—	—
Dom. Bridge	26¾-28¾		—
Dis. Seagrams	13¼-13⅝		—
Dom. Stores	5-6¼		—
Ford A	17¼	17⅛	17¼
Fanny Farmer	17½	17⅜	17½
Can. Gas	183-184		—
Gyp. L. & A.	4⅞-5¼		—
Gen Electric	150-178		—
Gen Steel	5¼-6½		—
Ham Bridge	5⅝-6⅜		—
Honey Dew	40-55		—
Imp Tobacco	14	13¾	14
Imp Oil	16⅞	16⅝	16⅞
Int Pete	26⅝	26⅜	26½
Int Util A	5-7½		—
Int Util B	64-85		—
Laura Sec	64-66½		—
Loblaws A	22¾	22½	22¾
McC Front	12¾	12½	12½
Mont L H and P	29-29¾		—
Massey Harris	6¼-7		—
Massey Harris Pfd	41½	41	41
Nickel	47¼	47	47
Page Hersey	89¼-89		—
Press Metals	13-14		—
Rogers Maj	3½-4		—
Stan Paving	2-3		—
Shawinigan	19½-20¾		—
Steel of Can	65	64½	64½
C Vinegars	15¾	15½	15½
C Wineries	2½	—	—
Westons	10¾	10½	10½
Walkerville Brew	1¼-1½		—
Walkers	38½	—	—
Walkers Pfd	18¼	18⅛	18½

New York Stocks

Biggar and Crawford

	High	Low	Close
Amer. Can.	88½	—	—
Amer. Smelting	38	37¾	37⅞
Amer. Tel. & Tel	130	—	—
Amer. Rolling Mills	16¾	—	—
Anaconda Copper	28⅛	27½	28⅛
Balt. & Ohio	5⅞	—	—
Bendix Avn.	11⅜	11⅛	11⅜
Bethlehem Steel	48	47½	48
Briggs	18¼	18⅛	18½
Chrysler	43¼	42¼	43¼
Columbus Gas	7	6⅞	7
Cons. Gas	25⅝	25⅛	25⅝
Dupont	102⅝	100⅝	102⅝
Elect. Bond & Share	8¼	—	—
Gen. Eectric	35⅞	34⅞	35½
Gen. Motors	30½	30¼	30½
Goodyear	18⅝	18⅜	18⅝
Int. Harvester	56	55½	56
Inter. Nickel	46⅜	46⅜	46⅜
Mont. Ward	32	—	—
Nash Motors	7⅜	7¼	7¼
N.Y. Central	13	12⅞	12⅞
North Amer.can	21	20¼	21
Pack. Motors	3⅞	3⅜	3⅜
Penn. Ry.	16⅜	16½	16⅜
Radio Corp.	6	5⅞	6
Standard Brands	7¼	7⅛	7¼
Std. Oil of N.J.	49	48⅞	48⅞
Sutdebaker	4⅜	—	—
South. Pacific	13⅛	12½	13¼
Timken Roll B.	36¼	—	—
U.S. Steel	45⅛	44½	45⅛
Westinghouse	78	76	78
Yellow Cab	11½	—	—

Grain Quotations

Leeming and Leeming

CHICAGO

	July.	Sept.	May
High	78⅞	79½	82½
Low	78⅜	79	81⅝
Close	78¾	79¼	82¼

WINNIPEG

	July.	Sept.	May
High	106⅝	88⅝	118⅛
Low	105¼	88⅛	116⅝
Close	106	88¼	117⅝

Toronto Mining

Biggar and Crawford

	High	Low	Close
Acme Oil	8½-11		—
Ajax Oil	20-30		—
Aldermac	42	40	40
Bankfield	75	—	—
Base Metals	32-36		—
Beattie	108-110		—
Big Missouri	34-36		—
Bobjo	10	—	—
Bralorne	895	880	880
Bidgood	28	27	27
Buffalo Ank	15⅝	15¼	15¼
Bunker Hill	11½	—	—
Can. Malart	96	—	—
Castle Treth	66-70		—
Central Patricia	242-250		—
Gillies	17	16½	16½
Dome Mines	54⅜	B —	—
East Malartic	165	160	160
Eldorado	236	232	234
Falconbridge	590	—	—
God's Lake	43-44		—
Goldale	19	—	—
Francouer	30-5		—
Federal	6	—	—
Harker	10	—	—
Jacola	18½	18	18
Gunnar	73	—	—
Hard Rock	225	223	224
Hollinger	13½	—	—
Howey	25	—	—
Hudson Bay	26½	—	—
J-M Cons.	13¼-14¼		—
Kirk. Hudson	88	—	—
Kirk. Lake	103	—	—
Kerr	192	188	189
Lakeshore	50	49¾	50
Lapa	45	—	—
Lebel Oro	7-7½		—
Leitch	77	—	—
Little Long L	415	—	—
Macassa	450	—	—
McIntyre	40¾	—	—
McKenzie R L	103	101	102
MacLeod	370	360	370
McVittie	17-21½		—
McWatters	45	—	—
Mining Corp	176	—	—
Moneta	210	209	210
Noranda	60¾-61¾		—
North Canada	28-31		—
O'Brien	360	355	360
Omega	44	—	—
Pamour	355	350	350
Paymaster	45	—	—
Pend-Oreille	162	161	162
Perron	137-40		—
Pickle Crow	455	450	450
Pioneer B C	300-310		—
Premier	200B	—	—
Powell	204	202	202
Preston	93	85½	86
Rea Lake G S	20¾	20	20
Reno	52	51	51
Snawkey	20	—	—
San Antonio	124-125		—
Sherritt Gordon	110	106	109
Siscoe	219	213	213
Stadacona	60	—	—
Sudbury-Basin	231-250		—
Sullivan Cons	95	—	—
Sylvanite	320	315	320
Sladen	118	116	118
Tech-Hughes	460	—	—
Ventures	480	—	—
Waite-Amulet	152	140	152
Uchi	164	160	163
Wright-Harg	760	—	—
Jellicoe	49	47	47½

Hog Quotations In Peterborough

SATURDAY, MAY 14

Canada Packers quote:

Hogs — Live (delivered), $9.65; dressed weight, $12.75.

No. 1 sows, 3c off bacon prices.

Cream—No. 1 (off truck), 28c; No. 1 (delivered), 29c.

Special, 2c per pound premium to 45c.

Butter—Prints, No. 1, 30c; No. 2, 29c. Solids, No. 1, 29c; No. 2, 28c.

Eggs — Large, 18c; mediums, 16c; B grade, 14c; C grade, 12c.

Dealers quote:—

Fall wheat, 75c; barley, 50 to 60c; buckwheat, 35c; rye, 60c; oats, 40 heldto 45c.

KILLED BY CAVE-IN

PIONEER, B.C., May 14.—(CP)—Rescue crews last night recovered the body of Jack Smurthwaite, 43, after a seven-hour effort to rescue him alive from the 2,300-foot level of Pioneer gold mine where he was trapped by a cave-in. Details were not available.

Britain Prepares Police Reserves

LONDON, May 14.—(CP-Havas)—Great Britain today prepared to establish police reserves for emergencies, thus forging another link in the mammoth rearmament program.

Sir Philip Game, chief of the Metropolitan Police, announced a call will be issued for volunteers between the ages of 30 and 60 to take brief training courses in preparation for mobilization as reserve police the ment national emergency arises.

Their main duty would be to aid in organizing civilian air defences. The reserve corps would be distinct from special constables. It is hoped the reserves will be large enough to double the number of policemen on duty.

In case of mobilization reserve men would receive £3 ($15) a week.

Why thousands get

LOANS

of $50 to $500

AT CENTRAL FINANCE

No co-signers needed
No inquiries of others
Prompt service

Rates authorized by Special Act of Dominion Parliament

12 months to repay

CENTRAL FINANCE CORPORATION

Room 13, Kresge Building
355 George Street
Peterborough • Phone: 1703

Tune in CFRB—6:00 to 6:15 p. m.

SERVICES IN PETERBOROUGH CHURCHES TO-MORROW

Biblical Thoughts For The Shut-Ins

By Rev. E. R. James
Toronto

THE CONFLICT OF IDEAS.

The scribes and pharisees watched Jesus whether He would heal on the Sabbath that they might find an accusation against Him.—St. Luke 6: 6.

A great Teacher had arisen in Israel. He was not only a Teacher but a Healer. This healing was a help to His teaching, which was a higher and greater work. He came to teach the people what they all wanted to know. What is God like? It is the question of your child, your friend and you should be able to answer it. They came to be healed, they remained to listen.

Of course, multitudes flocked to hear Him. "The common people heard Him gladly." What an ideal for the true preacher. His teaching was so simple, direct and yet so deep that the greatest thinkers of the ages have been attracted to Him. "Never man spake as this Man."

It follows also that He did not appeal to all men. On the skirts of the crowd that stood around Him were the "Doctors of Divinity," the scribes, the official teachers, listening intently. They, the intellectuals, soon recognized that His teaching absolutely contradicted theirs. Boldly He struck at the very root of their teaching—the observance of the Sabbath. By this time the Jews had spread all over the Roman Empire. Their striking characteristic was that they rested rigorously from Friday evening to Saturday evening. It was their Sabbath, their rest day. Neither fear of death nor offer of financial reward could persuade the strict Jew to break the Sabbath.

This doctrine of the strict observance of the Sabbath had been over-emphasized by the teaching of the Scribes who taught that Jehovah was more pleased with the ritual observance of the Sabbath than on the well-being of His people. During the Maccabean revolt it was carried to its logical extreme. A large body of Jews was surrounded by Greek soldiers on the Sabbath. They slaughtered a thousand men, women and children, who offered no resistance whatsoever. This resulted in an edict that if attacked on the Sabbath they should defend themselves. Otherwise the nation faced annihilation. I. Maccabees 2: "He that hath seen me hath seen days.

In the days of Our Lord's ministry the scribes taught that God cared more for the careful ritualist observance of the Sabbath than for the well-being of His people.

The new Teacher, Jesus of Nazareth, taught that God loved His people as a Father loves his children and that His heart is full of compassion for the sick and suffering. To heal the sick and perform acts of mercy on the Sabbath was well pleasing to God. This was a new teaching. It was the conflict of ideas.

Are you astonished that "the scribes watched Jesus whether He would heal on the Sabbath that they might find an accusation against Him?" The man who broke the Sabbath was mercilessly put to death. Be not astonished for that spirit is not yet dead. It has come to life in practically every generation. It is the spiritual pride on the part of religious people that their own rigorous Sabbath observance should be forced upon others. Such people have wrong ideas of what God is like.

Christians do not keep holy the Sabbath Day from Friday to Saturday evening. This is the Old Testament command and kept today only by Orthodox Jews. But the Christian Sabbath is the Lord's Day, commemorating His Resurrection. It is kept primarily for the worship of God and His Christ through the Holy Spirit. It is to be a day of real joy and happiness; a day of re-creation for spirit, mind and body. If your heart and mind is set on worshipping God on the Lord's Day you will be guided by His Spirit as to what you should or should not do.

It all turns upon your idea of God. What is God like? What is your mental image of God? A man, who was an unbeliever, exclaimed after hearing a sermon by a Christ-like preacher: "That is a God I never heard of before." It is your privilege to reveal such a God if the Spirit of the Lord Jesus abides in you.

38. There were pacifists in those the Father."

Testing Discipleship By Service

"BRASS TACKS" ON THE SUNDAY SCHOOL LESSON

By DR. ALVIN E. BELL

(The International Uniform Lesson on the above topic for May 15 is Mark 10:17-31, the Golden Text being Mark 10:21, "Come, follow me.")

"LOVE AT first sight" always has its perils because it frequently has its disillusionments. Jesus' love for the "Rich Young Ruler" seems to have been somewhat of the nature and experience of "love at first sight."

Quest for Eternal Life

"There ran one to him and kneeled to him and asked him, Good Master, what shall I do that I may inherit eternal life? And Jesus said unto him, why callest thou me good? None is good save one, even God." To call Jesus "good" is not enough, for if he is not God as he professed to be, he is not even good! Superficial compliments paid to Jesus' goodness, may, if they go no further, establish kinship with Judas' betrayal of the Son of Man with a kiss. With this challenge to the youth to weigh well his praise of Christ, our Lord proceeded to test his life with the commands meant to govern his relations with his fellowmen: "Thou knowest the commandments, Do not kill, Do not commit adultery, Do not steal, Do not bear false witness, Do not defraud, Honor thy father and mother. And he said unto him, Master, all these things have I observed from my youth, and Jesus looking upon him loved him." Yes, here was "love at first sight."

"One Thing Thou Lackest"

Here was a clean moral youth, who, so far as overt acts of sin were concerned, had lived a blameless life. "Clean as a hound's tooth," we call such a life today. He sincerely felt that his life had been blameless. He had committed no sin, he thought, still his morality left him hungering for something he called "eternal life." Jesus loved him enough to point out his faults. "One thing thou lackest, go, sell whatsoever thou hast and give to the poor, and thou shalt have treasure in heaven: and come, follow me." To harm no one is not enough. We may do this and still help no one. God's commands are not fulfilled by refraining from harmful acts of commission, murder, theft, adultery and the like. Negative morality may be perfectly cold and loveless. God's commandments demand a warm, positive outflow of love to our neighbor that will make us want to be helpful to the limit of his need and our ability. Therefore, to show the young ruler that he had failed utterly to keep God's commandments in love, Jesus challenged him to prove his love by service. There are sins of omission as cruel and as heartless as those committed by murderers, adulterers and thieves. And Jesus' severest rebukes seemed to fall upon this class of sin of which the rich young ruler was unconsciously guilty.

The Acid Test

Unwilling to prove his profession of righteousness under the acid test, Jesus suggested, "his countenance fell at the saying and he went away sorrowful: for he was one that had great possessions. And Jesus looked round about and saith unto his disciples, how hardly shall they that have riches enter into the Kingdom of God!" Where now is the young ruler's eagerness for eternal life? Where now is the love for his neighbor he professed to have from his youth? The center of gravity of his interest is in his riches, which he clutches as he goes away from Christ into oblivion. He made the great refusal because he tried to serve God and Mammon instead of serving God with Mammon.

Gipsy Simon Smith Coming To City

In thanksgiving to God for 21 years of religious work in south Peterborough the official board of St. James United Church and Sunday school board of management have arranged for a special week-end visit of Gipsy Simon Smith. The guest preacher will conduct three services on Sunday, May 15th at 11 a.m., 3 p.m. and 7 a.m. On Monday May 16th at 7.45 p.m. the outstanding evangelist will deliver his famous Life Story. "From Gipsy Camp to Pulpit". Gipsy Smith was born and raised in a gipsy camp near Cambridge, England. He and his cousin, Gipsy Rodney Smith have been remarkably successful in special preaching missions in England, Canada and the United States. Gipsy Smith wins by the sheer interest of the story he tells. His sweet singing lays the foundation for the deep appreciation of not an event of an hour—it will be his sermon. To hear Gipsy Smith is a lasting memory to you.

GIPSY SIMON SMITH.

BONARLAW

Born—At Toronto, on Monday, May 9, 1938, to Mr. and Mrs. Reg. Cross—a son.

Miss Vera Heagle, Reg. N., of Toronto, will spend a few weeks in this vicinity. Miss Heagle has been a patient in the hospital, being operated on for appendicitis recently.

LIVING FOR POOLS

LONDON—(CP).—Not direct interest in sport but an all pervading influence of the football pools was found a predominating factor in the lives of long-unemployed persons, according to a report of the Pilgrim Trust on the problem.

Intensive efforts are being made to increase mining production in France.

Branch Notes

ST. JOHN'S BRANCH.

The weather being unfavorable, St. John's A.Y.P.A. held their weiner roast at the Parish Hall. Arrangements were in charge of Doris Davis, Roy Pitchford, and Walter Howell. Next week is Newspaper Night, in care of Fred Ford, with Mary Thornton looking after the scandal, Hilda Phillips the social column, Bels Hewitt the sports, Lorne Galley the advertising, and Fred Ford the editorial section.

ST. LUKES BRANCH

The St. Lukes branch postponed its meeting this week on account of the play Tuesday night, but it will be held next week as usual.

The play, "Barbara Makes a Splash, was thoroughly enjoyed by all present. We really looked forward to a much larger attendance but were satisfied with the crowd that was there. The only mistake was in not repeating the play on Wednesday night. We sincerely hope that we may be able to put on another one in the fall.

Several of the members visited the Lakefield Branch last Friday night and spend a very enjoyable evening in games and contests.

The district meeting is to be held in Omemee on Monday night. We would like to know how many are going so as to arrange transporation. Get in touch with president if you can go.

ST. JOHN'S BRANCH, LAKEFIELD

The members of St. Luke's A.Y.P.A., Peterborough, and Young's Point Community Club, were entertained on Friday evening at the Parish Hall, Lakefield. The evening was spent in games and contests. The prize-winners were: Carrying peanuts on a knife, Miss Jessie Bell, St. Luke's, and Ralph Hampton, of Lakefield. Brother and sister game: Mrs. (Rev.) Moore, Young's Point, and John Creighton, Lakefield. Feeding peanuts blindfolded: Miss Daisy Bell, St. Luke's, and W. Hill, St. Luke's. Ring on the toothpick was won by V. Sedgewick's team. The treasure hunt was won by Ernie Bell's team, the first team to arrive back to the Sunday School with their full treasure. Refreshments were served by the Lakefield Branch after which W. Hill, St. Luke's, and Mr. Morris, Young's Point, thanked the Lakefield Branch for their lovely evening. Rev. Mr. Creighton spoke and told the branches Lakefield had enjoyed having them, and hoped it wouldn't be the last time they would come to Lakefield.

WESTWOOD BRANCH A.Y.P.A.

WESTWOOD, May 14.—The regular meeting of the A.Y.P.A. of St. Michael's church, Westwood, was held this week. There was no business or correspondence.

The president, Miss Mary Birdsall, welcomed four members from the local District Council of Peterborough for coming down and putting on the program. They in turn thanked the Westwood branch for inviting them. Miss Hutchenson gave a talk on the A.Y.P.A. conference which is going to be held in the Canadian Legion Hall next autumn in Peterborough.

The following program was enjoyed by all. First there was a game of Biblical baseball. Mr. Marshall asked questions which were true or false. This was followed by a poem with missing words. The audience had to suply the words. Supper was then served and a hearty vote of thanks was given to Mrs. Thompson for the use of her home. The meeting closed with the singing of Auld Lang Syne.

National Message

By the Late Rev. W. Pascoe Goard, LL.D., F.R.G.S., F.R.E.S.

The second coming of our Lord from the standpoint of the external nations.

Upon the rulership with God being withdrawn from the nation Israel, other measures were taken to preserve rule and order in the earth. This was accomplished by the Babylon succession of Empires, set up and carried on during the period of Israel's humiliation, namely, for seven times. (See second chapter of Daniel). At the end of that period, when Israel should be restored to the position of "Ruling with God," the great wars, organized by these external nations to maintain and extend their powers, shall end with the destruction of the power of the external nations in the Armageddon campaign.

All the Scriptures which have dealt in advance with this phase of international movement have foreshown that the great conflict between Israel and the Babylonian succession of empires (see Jer. 1, li., etc.) should be ended at, and by, the coming of the King.

The second coming of our Lord from the standpoint of the Church.

It would not be reasonable to expect that the national and international phases of this matter, nor the kingship phase, should be found woven into the ecclesiastical presentation.

Accordingly we find that the Church has its own standpoint, from which certain phases of the activity of the coming of the Lord are shown. These are the resurrection of the dead in Christ: the translation of the living in Christ: all these are caught up in the clouds to meet the Lord in the air, so to be ever with the Lord.

If we should ask: When we shall be caught up in the clouds to meet Him in the air, so to be ever with the Lord, where shall He lead us then? We answer, other Scriptures tell us that He is then on His progress to the Mount of Olives, and according to such other Scriptures, we shall accompany Him and witness His triumph over His enemies.

(Continued next week).

The Golden Text

Mark 10:21—"Come, folow me."

CATHEDRAL MUSINGS

If one wanted to make a journey through the wilderness he would, if possible, seek to hire a guide. Rightly, he would give preference to one who had an actual knowledge of the route to be traversed and of the difficulties likely to be encountered. But in our spiritual journey through the wilderness of this world we do not exercise this precaution; we do not demand that those who teach us should possess this actual knowledge and experience. In this respect we need to consider the earlier teachers of the Christian religion, as well as the practice followed from time immemorial even to this day in the East. There is no doubt but that the Apostles and those who immediately succeeded them, possessed actual knowledge and were able to exercise powers that are ignorantly termed "miraculous." That is a matter of record. Today, in some Eastern countries we find a distinction made between the outer forms of religion and the arcane or inner teachings. As in the West, the majority of people are quite content with the outer forms and are satisfied with the symbolism employed, crude and degraded as it may appear to our eyes. But, and here is the difference between the East and the West, they do not deny the existence of the inner teachings. Those who really feel the call to the higher wisdom (few in comparison, as they are) seek for themselves a teacher suited to their needs. If he decides the aspirant is worthy, he either accepts him as a pupil or sends him to another teacher better fitted to the individual. The seeker is put through a rigorous training which may take years or even a whole lifetime, and he considers it time well spent. In this, the East follows a method handed down from time immemorial, recognizing the fact that the way of life in its real sense comes first, and should be the dominating factor in the lives of those who are ready to embark on it. Recognizing also that the majority are not yet evolved to a point where they are ready to enter on the way. The primitive church recognized these things also, with its outer and inner discipline. Or, we can go back to Old Testament times, and even earlier, where the prophets had charge of the inner mysteries and understood the actual meanings of the sacred books and of the symbolism employed and the priests instructed and ministered to the people in terms suited to their comprehension. The two orders were well recognized. But today, after centuries of intolerance, the existence of any inner teachings is no longer accepted, although, of course, they have survived in spite of everything. But, in general, the outer letter has supplanted the inner spirit to the detriment of every condition governing our lives, and the betterment of humanity in general.

Lactantius III.

Rural Life Sunday To Be Observed

Rural Life Sunday is observed in the United Church of Canada on May 15th, and is becoming an institution in that church. At both services in St. Andrew's Church reference will be made to the farmers and their work.

In the morning the subject will be "Religion and Rural Life." These two are closely related. The farmer is in close touch with the mystery of life. The germination of the seed in the ground, the place of faith, and works, the sequence of sowing and reaping, these and kindred matters are intimately associated with the tilling of the soil. Jesus lived in closest touch with the husbandmen of His time. His finest parables arose out of the fields over which He walked from day to day.

The country church is passing through a transitional period. How many members of urban congregations are familiar with the problems of the rural congregations? The country school in Canada has been the subject of much romantic thought in the past. Have we forgotten about it in recent days? Yet from these little churches and schools have arisen the finest Canadian citizens. We must remember that the work on the farm is fundamental and basal. If we can do nothing else on Rural Sunday, let us at least show that the toiler in the country has an honorable place in the life of the nation and of the church.

In the evening a picture sermon entitled "Repentance Begins at a Swine Trough." Evidently there were several influences at work in the life of the Prodigal Son, which was really the most potent? His loneliness, his hunger, or the disgusting swine? The Jew had an abhorrence of this animal. It is evident, however, that the fields and the swine had much to do with the re-birth of a soul.

Full Gospel Pentecostal Church
Geo. A. Chambers, Pastor
11 a.m. and 7 p.m.—Evangelistic Services. See Page 9.

MARK STREET UNITED CHURCH
"House of Friendship"
REV. E. W. ROWLAND, Minister.
11 a.m.—MORNING WORSHIP.
Subject: "LIFE NEW BORN."
3 p.m.—Sunday School and Adult Bible Study.
7 p.m.—A SERVICE FOR ALL.
15 Minutes' Congregational Singing.
Subject: "WHERE DO YOU LIVE?"
Harry Northrop, A.T.C.M., Organist and Musical Director.

BELGIAN CABINET QUITS

BRUSSELS, May 13 (A.P.).—The Belgian Cabinet headed by Premier Emile Janson resigned to-day after 5½ months in office. The Cabinet was formed on November 24, 1937, succeeding that of Paul Van Zeeland.

The resignation was due to differences over the government's tax proposals, designed to balance the budget.

(The Cabinet was a coalition of Janson's own Liberal Party, Socialists, and the Catholic Party.)

BOOMING VERSAILLES

PARIS—(CP).—Viewing the German occupation of Austria as the end of the Salzburg festivals, the French Minister of Education and others are suggesting Versailles for the new home of these international events.

Daniel Webster, United States statesman, was a great lover of horses. Whenever one of his favorites died, he had it buried with saddle on, feet downward.

SEE SECOND FRONT For BETHANY GOSPEL TABERNACLE ANNOUNCEMENT

St. John's Church
Hunter Street West, opposite Queen.
Rector: Rev. Canon W. P. Robertson, B.A., B.D.
Assistant: Rev. R. T. F. Brain, L.Th.
Organist: F. G. Mann, L.Mus.
8.30 A.M.—Holy Communion.
11 A.M.—Matins.
Preacher: Canon Robertson
7 P.M.—Evensong.
Preacher: Rev. W. Gilling, L.Th.
Adult Confirmation Class Wed., 8 p.m.

ALL SAINTS'
11 A.M.—Morning Prayer.
3 P.M.—An Open Session of All Girls' Bible Classes. Sunday School.
7 P.M.—Evening Prayer and Holy Communion.
The Rev. Noel Palmer, Rector of St. Anne's Church, Toronto, will preach at all services.

KNOX UNITED CHURCH
REV. V. E. R. ZUFELT, B.A., B.D., Minister.
W. R. Potter, Organist.
11 A.M. Series— "The Fact of a Future Life"
3—"In Christ, All Made Alive"
3 P.M.—Sunday School.
7 P.M.—"Our Loyalties"

ST. PAUL'S PRESBYTERIAN
Minister: REV. A. T. BARR, B.D., Ph.D.
Deaconess: Miss Elizabeth Walker. Organist: Martin B. Chenhall, A.R.C.O.
11 A.M. Series - - THE CHRISTIAN GRACES
1—The Joy of Living
Solo—Selected ..... Miss Olive Cullen
Anthem—Send Out Thy Light ..... Gounod
3 P.M. Sunday Schools North and South. Everyone expected to be Present.
7 P.M. Series - THAT UNPOPULAR WORD, SIN
2—Sin in the Light of Redemption
Solo—Selected ..... John Anderson
Anthem—The Splendours of Thy Glory, Lord ..... Woodward

CHRISTIAN SCIENCE
183 CHARLOTTE STREET
All Are Cordially Invited to Attend.
SUNDAY CHURCH SERVICE - 11.00 A.M.
Subject For Sunday, May 15th, 1938:
MORTALS AND IMMORTALS
Wednesday Evening Meetings are held at 8 o'clock, which include Testimonies of Healing through Christian Science.
FREE PUBLIC READING ROOM.

MURRAY STREET BAPTIST
Rev. J. H. Sutcliffe, M.A., B.D. Minister
7 P.M. Sermon Suject:
What Are We Here For?
11 A.M.
WORSHIP SERVICE AND SUNDAY SCHOOL
Sermon Subject: "To Whom Do We Belong?"
Guest Soloist—Helen Barrie Willis, of Toronto
Mr. Arthur Collison, L.R.S.M., A.D.C.M., Director of Music

PARK STREET BAPTIST
Rev. C. C. Boyter, B.Th., Pastor S. Northrop, A.T.C.M., Organist
11 a.m. - - - "When Little Is Much"
3 P.M.—Sunday School.
7 p.m. - - "Anathema Maranatha"
"The Old Fashioned Gospel in the Old Fashioned Way"

ST. JAMES' UNITED CHURCH
Rev. Fred Craik, Minister Mr. Cecil Lapp, Organist
Commemorating 21 Years of Religious Work in South Peterboro
Hear
GIPSY SIMON SMITH
International Evangelist and Singer
11 A.M. - "How the Wild Men Were Tamed"
3 P.M. - "Modern Miracles in London Slums"
7 p.m. - - "The Sweetest Story Ever Told"
Gipsy Smith Will Sing at All Services
Monday, May 16, 7.45 p.m.
THE STORY OF MY LIFE
"From Gipsy Camp to Pulpit"
Admission 25 Cents

ST. ANDREW'S CHURCH
Rubidge and Brock Sts.
Minister: Rev. E. W. Young, M.A., B.D., D.D.
Director of Music: R. B. Harle, A.T.C.L., L.L.C.M.
11 A.M. - - RELIGION AND RURAL LIFE
Anthems—Cast Thy Burden (Mendelssohn)
The Roseate Hues (Speaks)
3 P.M. - - Sunday School and Bible Classes
7 P.M. - PICTURE SERMON—THE SWINE TROUGH
Solo—Miss Eleanor Scott
Anthem—Still With Thee (Speaks)

GEORGE ST. UNITED CHURCH
REV. M. C. PARR, MINISTER
Mrs. Charles Renaud, Organist Charles Renaud, Director
Miss Dorothy Goldie, Soprano Soloist
11 A.M. - - - "Redeeming the Time"
3 P.M. - - - Church School
7 p.m. - - Do Not Pass On The Hill
The Fourth in a Series of Sermons on Signs on Life's Highway.

TRINITY UNITED CHURCH
REV. G. S. EASTON, M.A., MINISTER
11 a.m.—Public Worship and Junior Congregation
The Radio of The Spirit
(The analogy between the radio and man's soul)
3 p.m.—Sunday School and Bible Classes
7 p.m.—Evening Service
The Goal of Life
(The Normal School's staff and students will attend this service)
Miss Mabel Clarry, Organist and Choir Master.

GOSPEL HALL McDONNEL ST. AT WATER ST.
10.00 A.M. - - - Sunday School
11.00 A.M. - - - Worship Meeting
Please Note: Sunday school changed to morning. 10.00 a.m. We expect 100% attendance.
7 p.m. - - - Mr. S. K. PETERSON
OF TORONTO

Testing Discipleship With Service — ILLUSTRATED SUNDAY SCHOOL LESSON

By the Rev. Alvin E. Bell And Alfred J. Buescher

Scripture—Mark 10:17-31.

One day a rich young ruler came running to Jesus and kneeled to him, asking, "Good Teacher, what shall I do that I may inherit eternal life?"

When he professed to have kept all of God's commandments Jesus tested him by suggestihg he sell all he had and give to the poor and then come follow.

The rich young ruler loved his riches too much to do this. "His countenance fell at the saying and he went away sorrowful."

Peter showed something of the same selfishness when he said to Jesus, "Lo, we have left all and have followed thee, what then shall we have?"

GOLDEN TEXT—Mark 10:21

The Examiner

The Peterborough Examiner, published each evening by Peterborough Examiner, Limited. Office: Hunter and Water Streets, Peterborough, Ont.

Subscription Rates: 15c per week in City of Peterborough delivered by carrier; $6.00 per year by mail to outside points.

Members: Canadian Press; Audit Bureau of Circulation; Canadian Daily Newspaper Association; Empire Press Union; Ontario Provincial Dailies Association.

H. L. GARNER, Managing Director.
A. R. KENNEDY, Managing Editor.

TELEPHONE 1600.
Private Branch Exchange to All Departments.

SATURDAY, MAY 14, 1938

On A Friendly Visit

After all the overblown exuberance to which the world has been subjected during the visit of Hitler to Rome, it is refreshing to learn something about the details of the visit of King George VI and Queen Elizabeth in France.

It will be the first visit of their majesties abroad since the coronation, and it will be simple indeed. France is not preparing a gigantic celebration, nor will it muster all its troops or fill the air with all its fighting planes.

We are quite certain there will be no provocative speeches made telling what is likely to happen to this nation or to that one. What has been published indicates that the British King and Queen are going to France for a good time and a friendly visit. That's all and that is sufficient.

A Sensible Idea

The Peterborough Automobile Dealers' Association has made a sensible sort of arrangement in dealing with the matter of keeping places of business open on Sunday.

One garage will remain open on Sunday and the others will close. That is the same plan which the druggists of the city have followed for a long time.

A good many car owners could just as well have their cars attended to on week days. If they thought a little ahead they could also have a supply of gas sufficient to last them over the week-end. By attending to such matters they would be lessening the demand for Sunday work.

Salary And Efficiency

Toronto and Kingston Synod of the Presbyterian church was in session at Belleville recently, and Rev. Hugh Moore, moderator of the General Assembly for Canada urged an increase in stipends to ministers, giving as the reason "Because an increase in salary would also increase the efficiency of the ministry".

The trouble with that solution is that it seems too simple and too easy. All that would be necessary to raise the efficiency of the ministry of the church to high standard would be to pay more money.

Such a plan would be recognizing efficiency in a suitable way but it would not create it.

If a man in the ministry or out of it is earning $2,000 and he is suddenly lifted to the $4,000 class it does not mean that his worth or his efficiency has been doubled along with his salary.

Increasing a man's salary may make him more contented, may give him a better opportunity to work, but it will not increase his efficiency.

Not Good Evidence

When a court case was being heard at Goderich the chief of police at Clinton, a neighboring town, announced that he had withdrawn a drunk driving charge against a Clinton man and substituted a charge of reckless driving. He had done so on the advice of a doctor who had examined the arrested man. The doctor had given it as his opinion that the driver of the car had been drinking but was not drunk.

The wonder is that any doctor would take it upon himself to give such an opinion, and the further wonder is that any chief of police or court would accept such an opinion and act upon it.

The fact that a man may be qualified as a doctor does not give him any superior knowledge when it comes to saying if a man is or is not drunk. Just why the chief would change a charge of drunk driving on such a statement is difficult to understand. Most doctors would refuse to be drawn into such a case.

The Sun Bathers

Already Toronto has started to discuss what it is going to do about bathing suits this season. There is a bylaw which says bathers must be covered from the neck to the knees, but the spirit and the letter of that bylaw are more honored by being openly ignored than faithfully observed.

There are two varieties of bathers in Toronto now. According to reports there are those who desire to do their sunbathing on the beaches, and they wear shorts only, and it is said these chaps do not come under the bylaw which applies to ordinary bathing suits used in the water.

It may be these people could do their sun-bathing just as well in their own back yards, but they prefer to do it in public places. Perhaps they feel better for having undergone such treatment, but we read not long since the opinion of an outstanding physician who said sunbathing was of no particular use at all. It was no protection against sickness; it did not increase the amount of resistance; it merely made people darker in color. Such an opinion we are certain will not affect the sun-bathers. Not in the least. They will be on display as usual. And what a display!

It Is Worth Considering

In the building of what is termed a protective ring around the Hawaiian islands United States finds it needs another landing field for planes. Then there will be 6,000 miles which can be patrolled out in the Pacific for the purpose of forwarding warning should any enemy invasion be headed toward the mainland of United States.

An appropriation of $25,000 has been put through in the estimates at Washington, and the explanation is that the amount is to be used for the purchase of another bit of an island.

We do not know if that is the forerunner of a new kind of world policy or not. There was a time—and it is not far distant—when all a nation had to do when needing more property was first to desire it strongly. After it desired it for a reasonable length of time the next step was to go and take possession of it. If there were people present who did not want their land taken away from them then the only course left open was to kill them.

This idea of going out and buying land which a nation desires has possibilities worth considerng. It leads one to wonder what Austria or Ethiopia would be worth on the open market.

Huddled In The Cities

There has been something more printed about houses in Toronto which are for sale at less than the assessed price. One house mentioned is described as being semi-detatched with eight rooms. A dozen years ago it would have brought $4,250, but agents are offering it today for $2,300, and an offer at less than that would take the property. It is rented for $20 per month.

All of which may be more or less interesting. Interest grows with reading that this house "is on a lot 18 feet 6 inches frontage with a depth of 137 feet." That is what takes place when people huddle together in large cities and when business and manufacturing become centered in a few communities. Some years ago we recall where subdivisions were opened in some of our smaller cities, and the people were then cutting the land up into lots of 25 feet frontage. They wanted a great many houses on a limited amount of land.

Truth is there is a great deal of land in this country. That is the beauty about a village or ordinary town. People have a bit of ground at their disposal; they can grow things; they are not limited to 18 feet 6 inches as the width of the little piece of land on which they are going to live. Our huddling and crowding system has produced a number of unnatural conditions, and none of them more marked than causing a man and his family to have their home on land with a width of 16 feet 6 inches.

Who Pays The Taxes?

The consumer pays the taxes. As a rule that is admitted. But the payment of income or profit taxes may not generally be regarded as something which is passed on to the consumers. During the debate in the House of Commons on agricultural implements the point was raised in a discussion between Hon. R. B. Bennett and Hon. Charles Dunning, Minister of Finance. From the official report of debates we quote:

Mr. DUNNING: I did not say that. Income tax is on earnings, after the cost of production has been met.

Mr. BENNETT: Surely, but the manufacturer has to make allowance for these taxes in fixing the price at which he is to sell if he is to make a profit. Does anyone suggest that when I go to sell my goods I have not to consider the tax I have to pay on my earnings?

Mr. DUNNING: Income tax is in a different class from the other taxes.

Mr. BENNETT: It is a tax on profits that are shown. If no profit is shown, no one need be concerned; but if he makes a profit, the state taxes him fifteen per cent.

Mr. DUNNING: Fifteen per cent. of the profit, which is determined after production costs.

Mr. BENNETT: I include that as part of the selling price if he is going to make a profit.

Mr. Bennett as well as being in politics has had a large measure of business experience. He knows that the expectation of having to pay a tax on profits or a tax on income is all anticipated by the manufacturer who is planning his year's work. There is nothing secret about that. If the amount of taxation was not considered then it would not be possible to make a profit. Profit is something which is left over after all the expenses are paid, and taxes, no matter what sort they may be, are included as expenses under the general name of overhead.

The salaried man is not in that position. He has to pay his income taxation out of his own pocket. There are few cases where he can pass it on.

When a government puts on more taxation it is not only taking the money from the people but it is increasing the price of goods which these people have to purchase. In the case of agricultural implements the profits tax imposed on manufacturers is added to the selling price and the people who buy the implements are asked to pay it. Lowering the tariff has little to do with the price of implements but government taxation on manufacturers' profits can have a direct bearing on it.

You May Be Stopped

Chief Constable Warwick of Wallaceburg has been doing what other officers of the law have been engaged in recently—checking up on drivers of cars to see if their machines were all right for safe driving.

It is related the Chief hailed an Indian from Walpole Island and it took the Red man almost two full blocks to get his machine stopped so he could find out what the Chief wanted. After which it was hardly necessary to make any test as the machine had already demonstrated its defects.

In other places there have been results of a similar sort. Never mind the Indian for the moment. How about your own car? One thing certain is this—no one knows the defects of a car any better than the man who is driving it. If the foot brake is weak and requires an unusual amount of pressure before starting to function, he knows it. If the emergency brake is the same the driver knows it.

The driver of the car is liable to find himself stopped some day and an official inspection will be made. We suggest it is much more pleasant at such a time to be commended for having a car in good condition than to be told off by an officer about the risk you are running with a neglected car. In the meantime you might think up a good answer to this simple question: What right have you to be operating a car which is in such condition that it endangers the safety of other people?

NOTE AND COMMENT

A man's home may be his castle but the radio regulations throw considerable doubt upon that proposition.

Saskatchewan man was fined $300 for shooting a whistling swan. That is the kind of penalty that should be handed out for spearing a spawning lunge.

Hon. Vincent Massey in London denied the report that British folk are not wanted in Canada. The report was so silly that the wonder is any one would pay attention to it.

Oshawa is bringing 200 young men to court for non-payment of poll tax. Come to think of it we never heard a good reason advanced as to why young fellows should pay this tax.

Clucking hen frightened off her nest in a barn at Embro knocked over a lantern and the building was burned. Cluck-clucking hens like sleeping dogs should be left alone.

It has been found that nine out of ten accidents occur on dry pavements and on a straight road. That puts the whole thing up to the weakness of the human element.

Orillia man told the police he bought fifty rounds of ammunition for an automatic to shoot groundhogs. He evidently did not propose to do any fooling in his hunting.

Toronto man bought a seat on the Stock Exchange in 1882 for $2,000, and sold it in 1929 for $175,000. Dealing in seats is evidently a safer kind of business than tinkering with other affairs which pass through the Exchange.

Apparently sun-bathing with topless bathing suits is all right in Toronto so long as you stay out where folk can see you. If you go in the water where you can't be seen that you are guilty of an offense.

Toronto police have been raiding alleged gaming houses. That is an activity that always seems to develop about the time the local tracks open and is designed apparently to give the legal betting channels a clear field.

Denton Massey, M.P., speaking at Hastings to a Conservative rally, asked "what are we doing at Ottawa?" His answer was: "Frankly, I don't know." Well at least the members are drawing their salaries and mailing letters free of charge.

REBELS

(By A. R. K.)

¶ The rebels in Brazil have failed, and some six hundred now are jailed, and others have been shot; while others turned and ran away, so they'd rebel some other day, but likely they'll be caught.

¶ I guess it's better now and then, the world should have rebelling men, who tune their hymn of hate; perhaps it gets things squared away, and hastens on the coming day, when living will be straight.

¶ But I don't think I'd like to try, this working with the rebel fry, or plotting after dark; or marching secret up a hill, and trying to find a place to drill, or shooting at a mark.

¶ I'd have to own a gun and spear, and keep the both of them quite near, all ready for a call; I'd have to dash through mud and slime, up crooked paths I'd have to climb, at other places crawl.

¶ And then perhaps the government, woud be aware of my intent, they'd tie me to a tree; some soldier who came on the run, might point at once a splendid gun, and drill some holes in me.

¶ I'd rather be a humble jay, who plants his corn and beans in May, and hangs the summer doors; who keeps house for his brindle cow, and likewise tends his fatted sow—and does the other chores.

Debating Rules For Our Radios

(From Parliamentary Reports)

Mr. BENNETT: Does not the minister think that this is carrying bureaucracy rather too far?

Mr. HOWE: It is a shade further than my right hon. friend went, just a shade.

Mr. BENNETT: It is going just a bit too far. In the light of present knowledge, does not the minister think that a man should be able to have his radio repaired without being under the necessity of disclosing to the workman who repairs it whether he has a licence or not? Surely that is carrying bureaucracy too far. Bureaucracy has a great hold in Canada in many directions. I have had occasion in the last few days to look into its application in another department of our activities, in our national parks, and now we are going to apply it to radio. I can understand our going a certain distance in the direction proposed here, but when it is suggested that a workman coming to my house to repair my radio should ascertain whether or not I have a licence— well, the average man would say, "That is none of your business; I have employed you to repair my radio and I am prepared to pay you." But the workman will answer, "The government says that I must inquire whether you have a licence before I can repair your radio, and if you want me to do it you will have to satisfy me that you have a licence." Is not that going too far? I do suggest to the minister that it is going a bit too far and that the section might very well disappear.

Frankly I have always had grave doubts, and I have graver doubts today, whether it is quite sound to apply the principle in question even to the sale of radio sets. Are we not carrying our powers perhaps beyond our jurisdiction? I put this to the minister because once more we have the old conflict. The courts have decided that we have jurisdiction, but they have not decided that our jurisdiction extends to the sale of radio sets. That surely is a matter of property and civil rights. We have no right to fix prices and things of that sort; they are still within the exclusive jurisdiction of the provinces. I have grave doubts whether we have the power, with respect to the sale of radio sets, to impose this condition, and I certainly have graver doubts with respect to the repairing of radios. When I employ a workman to come and repair my radio, when I go to the telephone and ask that a man be sent around to put in a couple of tubes that are worn out, and he comes and says that before he can do that work he must know whether I have a licence, I think we are going too far. What happens then? Is it his business to be a common informer? Is it within the competence of this parliament to deal with the matter? Is it not a question of purely provincial and local jurisdiction, a question of property and civil rights, a question of contract between the workman and myself? Shall we say that such a contract cannot be enforced unless this condition here proposed is complied with? I submit that it is going too far.

Mr. HOWE: I am told that the only change here is to embody in the act itself a regulation that has been in effect for many years under the Minister of Marine, and more recently the Minister of Transport. Parliament has decided that the operation of a radio shall be illegal unless a licence has been obtained, and certain penalties are prescribed. I see no great objection to putting this regulation in the act. I do not think it is bureaucracy to use every means to enforce the intent of the radio act. That is the principle on which we have been collecting radio licence fees from the start. A man can bring a policeman into your house to see whether you are operating a radio without a licence. When dealing with a situation of this kind I do not think that it is going too far to have a regulation of this sort, which has been in effect for many years, embodied in the act. It is not a new departure.

Mr. WEIR: In connection with the requirement that anyone repairing a radio must assure himself that the owner has a licence, what about a man who comes in and buys a set of tools from the dealer to fix his own radio? Also what about a radio that is in a house but is not being operated? If I correctly understand what was said last night, if an inspector finds his way into the house and discovers a radio there, he may oblige the owner to obtain a licence even if it is not in operation. We have some radios that are obsolete; perhaps new ones have been purchased and the old ones have been allowed to remain. I hope a man will not be under obligation to purchase a licence for a radio of that kind.

Mr. HOWE: In connection with a radio in a house but not in use, under the act the presumption is that if the radio is in the house it is in use.

PROUD OF WORK.

(London Sunday Dispatch)

EIGHTY-FOUR-YEARS-OLD Chas. Mulberry, of Walworth, worked until the day he died.

The coroner said: "His proper place would have been in a comfortable armchair by the fireside or in the garden".

But Charles Mulberry thought differently.

Until heart failure ended his chapter he worked every day as an estate agent's clerk.

He was a proud man; proud of his appearance; he always insisted on wearing a stiff collar and a white shirt.

After 56 years with one firm, he found another job when the firm closed down.

Charles Mulberry had something you can't buy—a lifetime interest in his job.

HAS WON HIS SPURS

(Kingston Whig-Standard)

Leopold Macaulay is a bonnie fighter. He welcomes clubs and shillalahs. We do not know who will be the leader of the federal Conservative party, but Mr. Macaulay is making the picking of a new provincial leader an easy task.

RIGHT BEHIND

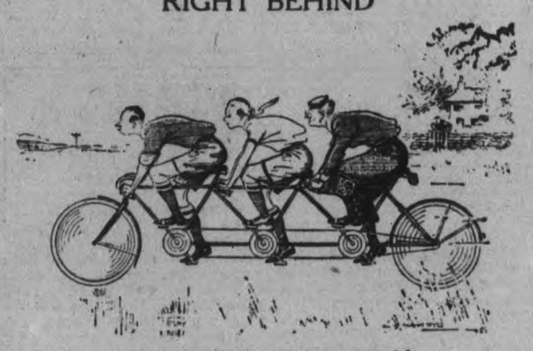

For strict mothers—the chaperon model.

—Humorist.

Perhaps You Remember When . . .

JOHN DONNELLY was fatally injured in stopping a horse at the Charlotte Street crossing where he was gateman?

The Warkworth team applied for a franchise in the Trent Valley Hockey League?

Dr. H. Spears who at one time conducted a drug store in Ashburnham was found dead in Toronto?

A religious census of Peterborough showed that there were more Methodists here than members of any other denomination?

Frank R. J. MacPherson joined his business interests with the General Equipment Company?

Ald. Harry Rush proposed to the council that the town should buy the Hilliard farm?

J. J. Irwin of Smith township won the prize for catching the biggest bass in Ontario?

J. A. Seexsmith was named as the Conservative candidate for East Peterborough for the Dominion House?

A man named Wasson was fined $100 for interfering with the stop logs in the little dam at Gilchrist Bay?

Collingwood Schreiber, deputy-minister of Railways and Canals made a trip to Peterborough to inspect the Trent waterway?

The court of revision had Ald. Dan O'Connell as chairman and Ald Batten, Morrison, Finnie and Clinkscale as members?

Dr. Drummong gave his famous lecture "An Evening with the Habitant" at George St. Methodist church?

Maitland's King Edward restaurant was located on George Street near the corner of Charlotte Street?

One of Peterborough's organizations was the Onion Club with George Lynch as its president?

Judge Weller had to settle the dispute as to the wagers made on the Knox-Beland foot race?

The Eagle Lake Hunt Club with J. J. Cottingham as captain brought home 26 deer, the largest bag ever reported by a Peterborough hunt organization?

J. J. Jeffries was premier and W. Warne, leader of the Opposition in the Mock Parliament at George Street church?

Fred McFadden was president and Jack McCabe manager of the T. A. S. hockey club?

Peterborough and Ashburnham ratepayers both voted for a union of the two municipalities?

THOSE FUNNY ENDMEN

REG. TURNER, Webber Turner, W. Wesley and Sid Byers were the endmen in the Minstrel Show given by St. Luke's Men's Guild?

James Hamilton was elected secretary of the Peterborough Hockey and Skating Rink Company?

Cordage Company's employees held a picnic at Jubilee Point?

Bill Crowley was elected president of the Trent Valley Hockey League with teams from Fenelon Falls to Napanee?

Peterborough Beet Sugar Company ran an excursion to Dresden and Wallaceburg?

George W. Mulligan was presented with a gold locket and chain by the choir of George Street Church?

Peterborough Light and Power Company used to charge 25 cents for each extra light used during the Christmas season?

Rev. W. L. Armitage left All Saints Church to become rector of Mary Magdalene Church in Picton?

Rev. P. J. Kelly was ordained as priest in St. Peter's Cathedral?

Hon. J. R. Stratton, R. M. Dennistoun, Adam Hall, R. H. Bradburn, W. G. Ferguson and Dickson Davidson were provisional directors of a company to build a new opera house?

The band of the 57th Regiment gave an All-Verdi program in the market hall?

Mr. Justice Meredith gave a judgment squashing the town's street lighting bylaw?

Billy Jobe, candy man had two stores on George Street for the sale of his home made candy?

A. L. Sykes was manager and T. P. Conner superintendent of the Cordage Works?

Ed. M. Elliott was elected reeve of Smith township?

G. M. Roger was re-elected mayor by acclamation when Henry Best and William Yelland retired from the field?

Thomas Fortye was the appointed manager of the Peterborough Lock Works.

Benny Lastar's bargain house was situated on George Street north of King Street?

R. Neill of Peterborough and H. T. Shepherd of Orillia presented the Neill Shepherd Cup to be competed for each year by eight rinks from the Orillia and Peterborough Clubs?

George J. Reilley opened a drug store at the corner of King and Bethune Streets?

• A Simple System of Taxation

By A. S. Thompson, M. D., Havelock

ANY, HAVING a mind with a just sense of values, with quick perception and with complete intellectual honesty, studying our modern method of taxation, having regard to its results, must admit that it is the most deadly and destructive menace to human liberty, freedom and prosperity existing in the world. There are other great evils producing havoc and confusion in human society such as war and preparations for war, mass unemployment with attendant want and misery to millions etc. These are not primary evils inseparable from normal human society, nor are they the price of progress demanded by immutable natural laws beyond human control. They are all the secondary effects of one great primary evil, for traced to their source they all, like the radii of a circle, converge to a common centre and that center is 'unjust taxation'.

For more than seventy years our ablest public men have striven to make Canada a prosperous and united nation by a thorough application of the policy—inherited at Confederation—of punishing thrift, obstructing the free exchange of goods and penalizing industry in every form by imposition of unjust and oppressive taxes.

Instead of contentment and prosperity, that policy has produced a bumper crop of social and political problems that threaten national life. To mention a few we have an unemployment problem which for Canada, of all countries in the world, is a national disgrace and a crime against humanity; high cost of living; high cost of government, 1000 added to Civil Service staff in Ottawa the last three years, largely owing to inquisitorial prying into the private affairs of citizens, which, by the way, is NOT a normal function of government; problems of public debt, of railroad deficits, relief costs, increase of crime by youths and idle men etc. Evidence enough to convince the dullest that taxing production is lunacy.

We are governed to death, too many governments; too many legislators; sessional indemnities are too high; in the East and in the West, groups of Provinces could be united under one administration with less cost and more efficiency; constituencies made larger would strain out a lot of small fry politicians and reduce elections in number. If we must have a Senate let its members be elected by the province at large, select vigorous able business men for a term of say, six years, eligible for re-election. Cease making the Senate a house of refuge for worn-out political warriors and party hacks, echoes of the policy of the administration which appointed them.

In the genesis of wealth, the sole contribution made by society is the granting of legal right to use or occupy some portion of the public domain or natural resources of the country, land, timber, mineral deposits, water-powers, etc. To these the presence of population and associated public utilities give a rental value which keeps pace with increase of population and extension of public services. This rental correctly appraises the benefits conferred by good government and social services generally. It also fixes and establishes the maximum tax society may collect in any given case namely, up to but not exceeding the full rental value of that portion of the public domain used or occupied by the ratepayer. When this annual rental is paid, the account with the community is squared, all over and above produced by the labor of the tenant, is his own personal property. This being so, it follows that taxes upon goods, houses, incomes, estates, etc., imposed and collected by 'force majeur' are acts of theft and robbery perpetrated upon private citizens by the government.

Under normal conditions of work and wages a man, be baker or banker, is able to provide for himself and family by what he earns by thrift and economy. The same is true of a government collecting ground-rentals as its sole source of public revenue; with a clean slate they will provide amply for all legitimate expenses. By this method the property rights of the individual citizen and the community are maintained intact, and the way opened to reach that material paradise of peace and prosperity, —vainly sought through restrictions and violations of natural rights by Communism, etc.,— will be before us by establishing and preserving the natural rights of all men, giving us a wider freedom with the minimum of legislative interference with legitimate private business.

Starting with a clean slate, applying the new system of taxation is easy; in replacing the old with the new, can be done gradually. Ten or fifteen per cent. annually added to the assessment of land up to but not exceeding its fair market value, and a similar reduction of assessment on labor products until all are removed, would be a workable plan. In collecting the rentals, the combined rates for Dominion, Provincial and local municipalities could be collected by existing local authorities. Local municipalities would keep their share, transmit balance to Provincial authorities retain theirs and forward balance to the Dominion treasury.

Taxation is occupying a foremost place in the public mind. The old system is vicious, impracticable and destructive; to continue as we are means bankruptcy and repudiation of debts. It is possible by prompt action in adopting this new system, to pull ourselves out of the muddle and save our good name, but the time is short.

Hard To Believe How Time Flies

MAY 14

1908: Steamer Water Lily is the first vessel over the local lift lock this season.

Lakefield Public School is to be enlarged to permit of a continuation class.

Fire, Water and Light Committee decides to interview Leslie Finch of Brantford as a possible fire chief.

Peterborough Sandstone Brick Company receives many orders and has employed 20 men.

Price of milk in Peterborough is to drop to six cents a quart tomorrow.

1918: V. Carr and Chas. Mongour have a narrow escape from drowning when their canoe upsets in Little Lake.

Board of Health decides to prosecute all offenders who violate the quarantine regulations.

Rabies is on the increase in the county with 20 cases already reported.

Lieut. Walter Evans of the Royal Flying Corps is home on final leave before going overseas.

The sum of $500,000 has been placed in the estimates for the completion of the Trent Canal.

1928: Utilities Commission order a census to be taken of all water services in the city.

Mayor H. W. Powell is promoted to the command of the 3rd Prince of Wales Dragoons.

A small deficit is shown in the financial statement presented at meeting of the Y. W. C. A.

Successful mothers and daughters banquet is held in George Street Methodist Church.

A Bible Message For Today . . . .

BRETHREN, I count not myself to have apprehended: but this one thing I do, forgetting those things which are behind, and reaching forth unto those things which are before, I press toward the mark for the prize of the high calling of God in Christ Jesus.

Let us therefore, as many as be perfect, be thus minded: and if in any thing ye be otherwise minded, God shall reveal even this unto you. Nevertheless, whereto we have already attained, let us walk by the same rule, let us mind the same thing.

Brethren, be followers together of me, and mark them which walk so as ye have us for an ensample. . . . For our conversation is in heaven; from whence also we look for the Saviour, the Lord Jesus Christ: who shall change our vile body, that it may be fashioned like unto his glorious body, according to the working whereby he is able even to subdue all things unto himself.—Phil. iii: 13-17, 20, 21.

◇ ◇ ◇

For our light affliction, which is but for a moment, worketh for us a far more exceeding and eternal weight of glory; while we look not at the things which are seen, but at the things which are not seen: for the things which are seen are temporal; but the things which are not seen are eternal.—II Cor. iv: 17, 18.

A Bit of Nonsense

GOOD PLACE TO START—FROM

"I tell you, a farm is the only place to bring up a boy. I was brought up on a farm myself."

"But you left it the very first chance you got."

"That's just it. Living on a farm gives a boy an incentive to get out and hustle for something better."

The Victoria Trust & Savings Company
LINDSAY
We Pay 4% on our Debentures
See W. C. Ackerman
360 Water Street

Available to you as Executor or Co-Executor of your Estate at minimum cost.

Your solicitor will tell you the advantages of corporate executorship.

Collegiate Notes

BASEBALL

P.C.I. is entering a baseball team in the Junior City league for the first time in many years. The team will be coached by Mr. W. E. Jackson, who coached the hockey team to a Junior City League title. Two practices have been held. A good turnout showed that there was much interest in baseball around the school. The schedule will probably begin around May 24. Games will be played at Riverside Park. If successful in winning the Junior City League title, the team may enter the O.B.A. finals.

CADETS

The first dress parade was held. The cadets were drilled in the armouries due to bad weather in preparation for the inspection on Wednesday. On the whole the corps looks very smart this year and should rank very high among the other corps in the district. There will be an officers' mess on Wednesday, May 18, after the inspection. The annual cadet dance will be held on the following Friday. It will be a uniform dance. The cadet officers picnic will be held on June 9. The location is expected to be South Beach.

The lieutenants and N.C.O.'s of the cadet corps are equipped with privates' uniforms from the Prince of Wales Rangers. Much thanks is given to Col. Dewart for securing these uniforms to cover up the shortage in regular uniforms.

The P.C.I. uniforms are slowly becoming extinct and unless new ones are soon supplied cadets may have to be abolished.

OBSERVATION PLATFORM.

The morning entertainment in the assembly hall this week took the form of a tap dance which was cleverly done by James Goselin, accompanied by Miss Merrill Smith at the piano . . . Mrs. Graham of the Nicholls Hospital auxiliary addressed the students on the meaning and origin of this day. She told the story and related some of the incident of Florence Nightingale's life . . . After the address Mrs. Graham invited the girls of P.C.I. to inspect the hospital and be present at the tea . . . The cadet officers mess will be held in the sewing room on the second floor instead of in the gymnasium . . . Mr. H. A. Craig is offering a dinner to the winning platoon in the inspection . . . There is still considerable Echoe's money out. The staff would be pleased to have all the returns in next week . . . The P.C.I. bugle band is equipped with scarlet tunics this year. These tunics are also gifts from the Rangers.

ECHOES' PRIZES

Twenty-two winners of Echoes' contests were awarded their prizes this week. Don Corrin was given a cheque for selling the most advertising—a total of over a hundred dollars' worth. Canadian Packing Company gave a prize for the best arranged advertisement to be used by them in the Echoes. This was won by Frances Nearly.

Special prizes for essays in the Purple Patches section were awarded to Marian Brown, Katherine White, Leo Clancy and Hugh Kenner. Other prizes were given to 18 who contributed to the Purple Patches section. The prize winners were introduced by Ronald Dick, editor-in-chief, and the prizes were presented by Dr. H. R. H. Kenner.

Miss Edna Borland, art editor, commented on the good work done by Miss H. Masters and Lyle Glover.

The prizes were books with the exception of two cash prizes.

It Happened This Week!

20 PAY LIFE POLICY PAID-UP AND GIVES EXCELLENT RETURNS

This week we received the following letter from an Ontario clergyman whose $1,000, 20 Pay Life policy has become paid up:

"Dear Sirs:

Time flies. It seems like yesterday when I was 32 and a man named Kilpatrick came into my barn when I was feeding my horse and 'talked me into' Policy No. 135,859. That was in 1918. Then I was in receipt of less than a thousand a year stipend. But each year since I have made my payments of $34.30 on time, and I am indeed glad I took Mr. Kilpatrick's advice.

I have paid in $686.00 and I understand from your letter that my policy now has a cash value of $861.97, including my dividends of $277.97. I wish at this time to thank The Mutual Life for the courtesy always shown me both from headquarters and from the various agents who have always been interested in me. We are not parting company. Policy 135,859 will continue in force (unless I become hard pressed for money) as long as I live, and my family will have the $1,000 protection. I will take the dividends of $277.97 in cash and leave the cash value of $584, which I understand will increase each year and to which will be added dividends in your capable hands."

Any of our representatives, or Head Office will be glad to quote figures for a 20 Pay Life policy for you.

MUTUAL LIFE OF CANADA
Established 1869
"Owned by the Policyholders"
Head Office • Waterloo, Ont.

CLIFFORD N. HALL
Branch Manager
A. C. GRAY
RUDOLPH K. LOESCHER
DONALD A. RICHARDSON
District Representatives:
Toronto Savings and Loan Bldg.
435 George Street
Peterborough, Ont.

A COW-BIRD PACE

VANCOUVER, May 14. — (CP). — Thirty-six cow-birds will take off here late this week on a 2,000-mile race to Waukegan, Ill. It will be the first race of trained homing pigeons started from Vancouver. The birds, owned by William I. Lyons of Waukegan, are being shipped here by train and will be released the day after they arrive.

MANY PIGS DIE

CALGARY—(CP).—Several farmers in this district have reported unusually large litters of 12 to 18 pigs from grade Yorkshire sows, but in many cases the majority die. Owners are unable to determine the cause.

Treasurer's Sale of Lands for Taxes

CORPORATION OF CITY OF PETERBOROUGH

TO WIT:

By virtue of a Warrant issued by the Mayor of the City of Peterborough bearing date the 23rd Day of March, 1938, Sale of Lands in Arrears of Taxes in the City of Peterborough will be held at the City Council Chambers at the Hour of Ten o'clock in the Forenoon, on the 5th Day of July, 1938, unless the Taxes and Costs are sooner paid. Notice is hereby given that the List of Lands for Sale for Arrears of Taxes is being published in the Ontario Gazette on the 2nd Day of April, 7th Day of May, 4th Day of June, 1938, and that Copies of the said List may be had at my Office.

MORLEY E. SHAVER,
City Treasurer.

Blossom Queen Of Niagara Is Crowned

Amid much pageantry Miss Florence Stevens, of Stoney Creek, Ont., was crowned Blossom Queen of the Niagara Peninsula at the blossom festival which was held in Grimsby. Hon. P. M. Dewan, Ontario minister of agriculture, is pictured ABOVE as he crowned the fair queen with the traditional crown of blossoms. The queen's attendants are pictured, top LEFT to RIGHT: Miss Grantham township, Betty Spencer; Miss North Grimsby, Verna Wallace; the queen, and Miss Thorold, Betty Bowerman.

SALES SHOW SLIP IN MINING SHARES

TORONTO, May 14 (CP)—The stock market's labored spring advance stalled this week and finally gave ground. The setback involved chiefly the mining shares which showed an index loss of two points in the golds and about a point in the base metals: Industrials held their position.

Industrial shares moved sluggishly, relieved only by sizeable transactions in Imperial Oil and International Petroleum on dividend news and in Brazilian Traction on the news of a revolt in Brazil.

Reports were current sometime ago that Imperial Oil might cut the dividend a bit. This forecast proved to be unfounded and a tightening up of the lid might have been expected when the dividend news came out. Buyers took 6,000 shares on the Toronto market on Friday however without lifting the price.

Brazilian Traction sold down to $10.50 on the disturbing news from Brazil around mid-week but the government's success in putting down the revolt brought a quick partial recovery and sentiment was further aided by the dividend declaration. The week's loss for the stock was cut to less than $1 and the price closed yesterday at $10.12

Lake Shore Gold Mines suffered a reverse on the news of a rock slide in the mine and it is down $1.65 for the week. Dome, McIntyre and Hollinger showed practically no change.

Base Metal share chalked up irregular price movements. International Nickel and Consolidated Mining and Smelting lost some ground and Noranda and Hudson Bay held unchanged.

BRITISH LEPROSY

LONDON.—(CP). — Appealing for funds to fight leprosy, Sir William Peel estimated the leper population of the British Empire at 2,000,000 and increasing in some colonies.

TRENT RIVER

Mr. and Mrs. Frank Stillman and family recently of Toronto have taken up residence in the house vacated by Mr. Wm. Griffith and family of Old Havelock.

Mr. George McNeely has returned from Peterborough, where he has been confined in Nicholls Hospital through illness.

Mr. James Paget left this week for Toronto, where he will spend some time at the home of his daughter, Mrs. Roy Burgess and Mr. Burgess.

Mr. Carl Ellis left Wednesday for Bancroft, where he has secured employment.

TACOMA, SEATTLE STRIKES SETTLED

SEATTLE, May 14—(AP).—Peace returned to Seattle and Tacoma ports today when the Sailors' Union of the Pacific accepted a 10-day truce in a dispute with employers that had tied up shipping at both places.

The truce was offered by the Pacific Coast Waterfront Employers' Association in order that conferences of the east coast might seek to settle permanently the question of whether the Independent S.U.P. or the National Maritime Union, a committee for industrial organization affiliate, should furnish crews for the Shepard Steamship Line.

The controversy started when the S.U.P. picketed a Shepard freighter in Tacoma on grounds the owners had disregarded its contract by hiring N.M.U. members. The A.F. of L. International Longshoremen's Association refused to pass the picket lines. Employers closed the port April 30, contending the I.L.A. had failed to abide by its contract.

A delay in settlement was feared when sailors and firemen walked off the ships here last night.

A committee of three unions had demanded employers open the deserted port south of here by 5 p.m. yesterday. As reprisal for alleged failure to meet their demands, members of the Marine Firemen, Oilers', Watertenders' and Wipers' Association and Sailors' Union of the Pacific walked off all ships under their jurisdiction.

WANTS A SABRE DUEL

HAVANA, May 14 — (CP-Havas) —Agustin Parla, one of Cuba's pioneer aviators, last night challenged Jesus Gongalez, a newspaperman, to a saber duel because of a "false and insulting" article published in the El Mundo. Parla won fame in 1913 by making a solo flight between Key West, Fla., and Havana.

CONSTIPATION

By arousing the torpid, sluggish liver to healthful action, you eliminate the cause of constipation and chronic indigestion. You can depend on this time-proven treatment,

DR. CHASE'S
Kidney-Liver Pills

NORWOOD SOCIETY SETS FAIR DATES

(Examiner Correspondence.)

NORWOOD, May 14.—A meeting of the board of directors of East Peterborough Agricultural Society was held on Tuesday evening with the president, Wellington Burgess in the chair. The most important correspondence being requests for dates of 1938 fair. This matter was discussed in detail and on motion of Mr. Elliott, seconded by Mr. Tedford that the old dates be retained October 11 and 12. An amendment, moved by P. M. Grover, seconded by Alfred Elmhirst that the date be advanced to September 29-30. The amendment carried.

Letter from Mrs. Mitchell was read re-district meeting to be held in Oshawa on June 2nd. It was left in the hands of the president to arrange for delegates to attend the meeting. Request from J. A. Carroll for advertising of plowing match to be inserted in prize list. Moved by Mr. Thompson and Mr. Elmhirst that request be granted.

In regard to revision of prize lists it was moved that Col. F. E. Birdsall and Mr. Grover that the secretary write the director in charge of each section asking them to carefully consider the present prize lists and prepare a report or recommendation for revision or otherwise at the next meeting.

The district representative, F. C. Patterson was then called upon for some remarks. He spoke chiefly on the handling of the Foal Club show at 1938 fair. It was moved by Mr. Thompson and Mr. Elliott that G. J. Elmhurst, Archie Clysdale, and Ronald Webster, be appointed to assist Mr. Patterson with the work of the Foal Club Show.

It was moved by Mr. Tedford, seconded by Col. F. E. Birdsall that repairs to the fence as required be left in the hands of the president and J. F. Elliott.

Auxiliary Meeting

On Wednesday evening Miss Florence Nevin was hostess to the members of the evening auxiliary of the United Church with the president, Mrs. W. B. Tucker in charge.

Following the business part, Mrs. J. M. McConnell's group took charge with Miss Nevins reading the scripture.

Interesting papers from the study book were given by Miss Margaret Marks and Miss Beatrice Borland. Miss Ruth Hendren favored the girls with a solo 'I'll Go Where You Want Me To Go, O Lord".

A dedication service was conducted by Mrs. Tucker when all members present dedicated themselves to the Mission work at home and abroad. The meeting then closed after which lunch was served.

CAVAN

Mr. Harold and Miss Jessie Fallis motored from Toronto and spent Sunday with Mr. and Mrs. Lavergne Fallis and their mother, Mrs. David Fallis.

Mr. and Fred Byers, Toronto, visited friends in Cavan on Sunday.

Mrs. Sisson, Toronto, arrived in Cavan on Friday and will spend the summer months with her niece, Mrs. Keegan.

3,000-FOOT WATERFALL

NEW YORK, May 14 (CP).—Paul Arthur Zahl, research associate of the Haskins Laboratory, Schneciady, N.Y., today cabled the New York Times from Georgetown, British Guiana, that he has seen a hitherto unrecorded waterfall of not less than 3,000 feet

OFFICERS ELECTED PERCY INSTITUTE

(Examiner Correspondence.)

WARKWORTH, May 14—The annual meeting of the Percy Women's Institute was held on Wednesday afternoon at the home of Mrs. Lorne Evans with a large attendance of members and a number of friends. A paper on the motto, "In the heart of the bulb is the promise of Spring," was given by Mrs. Stanley Berton. The secretary, Mrs. Percy Windover, gave a splendid report of the year's activities also a financial statement which showed a balance on hand of $50.25.

The Sunshine convenor, Mrs. Norman Gummer sent out 39 Sunshine boxes, 18 of which were hospital cases. The next important item of business was election of officers. It was moved by Mrs. William Shaw, and seconded by Mrs. Lorne Evans, that the officers be re-elected, which was unanimous.

The officers for 1938 are as follows:

Honorary Presidents.—Mrs. Joe Greenly and Mrs. Alex. Merrill.

President, Mrs. G. A. Helson; 1st Vice-President, Mrs. Lorne Hutchinson; 2nd Vice-President, Miss Orletta Gummer; 3rd Vice-President, Mrs. Fred Samis; Sec.-Treasurer, Mrs. Percy Windover.

Directors.—Mrs. Alex. Merrill, district director; Mrs. John Beatty, Mrs. William Shaw, Mrs. David Massey, Mrs. Martin Peterson, Mrs. Frank Bowen, Mrs. Carmen Nelson.

Visiting Committee—Miss Blanche Baker, Mrs. S. McNutt, Mrs. Towns, Mrs. A. Clapperton, Mrs. Bob Bateson. Relief Committee.—Mrs. Peter Jones and Mrs. Joe Greenly. Sunshine Committee.—Mrs. Norman Gummer. Press Reporter.—Miss Blanche Baker. Auditors.—Mrs. Claude Duncan and Mrs. T. Palmateer. Pianist.—Mrs. Puffer and Mrs. J. Black.

Mrs. Peter Jones was appointed to look after the dishes for 1938.

The following ladies were appointed to attend the district annual to be held on June 22, at Yorke Road, Mrs. T. Helson, Mrs. Windover, Mrs. Beatty, Mrs. A. Merrill and Mrs. S. Brenton.

At the close a dainty lunch was served by the hostess, and a social time spent together. The June meeting will be held at the home of Mrs. Stanley Brenton.

HEADS GAS DEALERS

LONDON, Ont., May 14—(CP).—Lyle Fitton on London was re-elected provincial president of the Retail Gasoline Dealers' Association of Ontario, which held its first annual convention and banquet here yesterday.

District School Reports

HAVELOCK

Grade 8—A: W. Cartwright, M. Clarke, W. Copp, T. Ellis, A. Goheen, D. Lemon, W. Mathison, P. Parcells, D. Toms, L. Wilson. B: E. Bannon, M. Forsythe, T Forsythe, H Gordon, D. Ketchen, M. Lewis, R. Peters, D. Thompson, E. Dafoe.

P. Yuill, Principal.

Grade 7—A: M. Charde, B. Clarke, F. Ellis, P. Ellis, G. Fraser, D. Hill, P. Hill, D. Hunter, B. McQuigge, V. McQuigge, M. Pirie, T. Pollock, R. Rice, G. Rigby, J. Rowat, D. Scott, W. Seeney, R. Watson, H. Yeo, B: G. Chase, R. Little, B. Warner.

Grade 6—A: L. Ames, M. Buchanan, C. Copp, M. Curry, R. Goheen, B. Holdcroft, J. Hubbel, E. Iles, V. McGowan, R. Young. B: V. Bannon, J. Cartwright, D. Green, G. Thoms, N. Watson, Teacher.

Grade 6—A: H. Clark, W. Emery, F. Hamilton, J. McAdam, R. Pollock, C. Revoy, B. Watson, J. Watson, D. Whitney, D. Wrightly. B: R. Brown, S. Hutchinson, G. Pollock, C. Price, N. Thompson.

Grade 5—A: R. Barton, M. Brennan, J. Hill, M. Hutchinson, E. Iles, M. Isaac, R. Jack, F. Spooner, J. Spooner. B: B. Longmuir, C. Pollock, B. Sine, D. Toms.

E. L. Roberts, Teacher.

Grade 4—A: L. Chase, M. Deline, V. Coheen, G. McQuigge, I. Newell, R. Warner. B: B. Davies, R. Kelsh, A. McMullen, H. Revoy, F. Peters, G. Southward.

Grade 3—A: L. Paige, H. Price, M. Trennum. B: G. Rowat, E. Varty, J. Wilde, K. Green, V. Carrol, L. Hubble.

V. Robinson, Teacher.

Jr. Primer—A: M. Clarke, B. Ellis, C. McQuigge, N. Pollock, G. Parcels, Jean Quinn, Joan Quinn, D. Revoy, J. Sanders, G. Young, E. Wannamaker. B: B. Betrand, R. Bertrand, C. Ellis, R. Ellis, E. Forsythe, B. Hill, H. Varty, G. Woodbeck, M. Hubble, G. Yeo.

L. L. Wing, Teacher.

Grade 2—A: M. Barton, B. Buchanan, L. Gerow, J. Little, C. Nobes, J. Peters, H. Peters, J. Puffer, Wallace Young, Wayne Young. B: D. Ellis, C. Nicholson, D. Rowat, W. Seeney, K. Toms, R. Varty.

Sr. Primer—A: W. Goheen, G. Weese, D. Sprague. B: D. Bannon, T. Hill, B. Wilde, E. Wilson, C. Wilson, B. Varty.

M. L. Roche, Teacher.

NORTH JANETVILLE.

Grade 6—Ruth Armstrong, 90; Max Imrie, 69.

Grade 5—Doreen Freeman, 77; George McLean, 69; Elsie Weaver, 69.

Grade 2—Bruce Henry, 75; Mary Hancock, 72.

Primer—Dorothy Henry, 72.

Beginners—Nora Henry, Vivian Hancock.

Teacher, Miss I. McInnis.

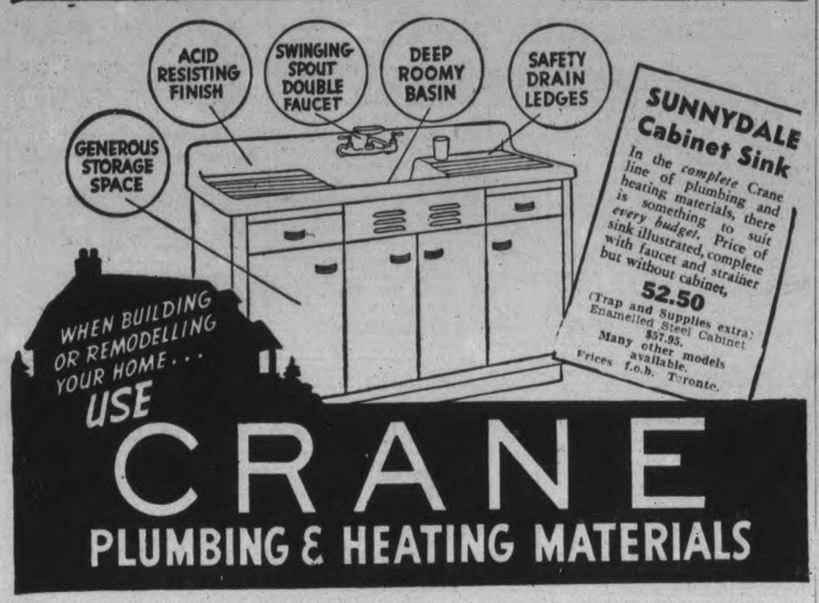

A.Y.P.A. BOWLING LEAGUE ENDS SUCCESSFUL YEAR AT BANQUET

PIN CHAMPIONS RECEIVE PRIZES ANNUAL SUPPER

Bringing to a close a most successful season, the A.Y.P.A. Bowling League held a dance and presentation of prizes last evening at the Paragon Hall. A big crowd of the 85 bowlers in this 14-team circuit enjoyed dancing to the music of Jack Marshall and his band. A number of novelty dances and door prize draws with refreshments added to the interest.

Ken Gibson and his committee were in charge and the affair turned out to be a typical A.Y.P.A. gathering with the bowlers and their friends spending a fruitful evening. It marked the close of the second season in this league since the re-organization in 1936. The league started in 1928, and the past winter has been running off games each Saturday night in the Duffus' alleys.

President Vic Sedgewick in the presentation of the Bert Duffus' Cup to the winning team, briefly outlined the activities of this league during the season and extended hearty congratulations to the victors and their opponents. Hurons of St. Luke's were the winners again, having taken the trophy four times. Personnel was: Captain Clemena Long, Roma Reid, Eileen Biddle, Bill Hepburn, Bill Davies and Jack Davies. The captain received the trophy for the team, while the individual members received prizes of $3.30 value each, vouchers on different stores.

Second Team

Wyandottes of St. George's won second place and took the beautiful shield given by the league—an excellent piece of work in trophies—and the players were: Captain Grace Fallis, Helen Gibson, Ernie Gibson, Dick Pearson, Tom Maudsley and Keith Alcock. Bert Duffus made the presentation to the team captain, and individual prizes of $2.00 vouchers went to the various players.

Men's high average went to Dick Pearson for a 220, while Clemena Long with 157 took the ladies' high average, each being prizes of $5.00 in value. Girls' high single went to V. Britnell with 272 and second was taken by Florence Outram with 243. Men's high single was copped by Al Worsencroft with a neat 338 and Harold Fallis was next with 336. Jack Adamson with a 182 average, Ed Adkinson with 170 and Ivan Pearson with 178 received mention for bowling the total number of games, which was 78.

Officers of the A.Y.P.A. Bowling League for 1937-38 were: President, Vic Sedgewick; vice-president, Harold Fallis; secretary, Len Phillips; and treasurer, Olive Cookman. They received a vote of thanks for their efforts during the successful season just closed.

COUNTIES LOSE NOTED PLAYERS

LONDON, May 14—(CP)— Many noted figures in English cricket are missing from the rosters of county teams this season. In fact the number of players who retired from first class ranks at the end of last year's campaign was probably the largest since the war.

Most notable departures were those of "Pat" Hendren, idol of London crowds at Lord's and Maurice Tate, great all-rounder who was regarded as the greatest Sussex cricketer since C. B. Fry. The genial Middlesex professional, now 49 years old, is coaching at Harrow. Tate gave up county cricket to take a position as coach at 43.

Last season Hendren scored five centuries in his last 13 innings but Tate's decline in recent years has been more marked. He has the distinction of taking 155 test-match wickets for England in 11 years.

Two year sago "Tich" Freeman, veteran spin bowler left Kent and the eastern county now has lost W. H. Ashdown, with Frank Woolley, one of cricket's greatest stylists, slated to retire at the end of the season.

Kent crowds will miss these oldtimers. Ashdown celebrates his 40th birthday in December but his record is a notable one. When 16 he played for C. J. V. Weigall's eleven at Oxford and since the war has been one of the hop county's most consistent players. Ashdown left to become coach at Rugby. Woolley is 51 years old.

Andy Sandham, 48, for years first-wicket partner of the distinguished Jack Hobbs, has left Surrey to coach at Beaumont College and Tom Cook, although only 37, is leaving Sussex to do similar work.

Somerset is likely to see "Farmer" Jack White in action only a few times this season. Former captain of the cider county, the amateur slow bowler who led England against South Africa in 1929 is 47 and his business interests allow little time for cricket. Frank Watson and Frank Booth have left Lancashire for league cricket and Norman Kilner, Warwickshire, now is a county umpire.

Inside Sportin' Dope

BY A. WISE CRACKER

Mister Sporting Editor:

Well Mac, they aint a great deal in local sport to get excited about at the present time as the cold weather during most of this week has hampered our ball team considerable and with the season's start just a little more than a week away Mister Murphy's machine aint hardly in what you could call shape for a tough battle. The only consolation is it aint been much warmer or dryer in either Oshawa or Kingston either, neither of them being in the orange belt so probably so far as shape goes the local talent is as far advanced as the opposition. More serious than that however is the fact that Mister Murphy has to plug up a hole at 1st base and with Mister Bill Calladine not turning out as yet he has the red light post also to worry about. Outside that everything is more or less lovely.

Yanks Does Better

In the big leagues Mac. they has been several developments since my last. In the American loop they has been the evidence that the Yanks is at last beginning to develop the punch they been looked for to produce all season and as a result they has climbed up near the top of the heap. Right now the McCarthyites chief trouble seems to be in the gunning department particularly as Mister Gomez don't seem to be able to get his bearings.

The biggest feature of the week, though, old timer is the way them Boston Red Socks has been going. Right now as I write this the Boston gang has pretty nearly battled their way into 1st place. They been getting swell pitching with the ancient Mister Grove leading the whole American loop parade with 5 wins and no looses and this Mister Wilson turning in shutout efforts in his last 2 starts. With Mister Jimmy Foxx bashing the old apple with his oldtime vigor and usually with folks on the gunnysacks the Bostonians is beginning to attract a lot of attention.

Giants Pulling Away

In the National circuit, Mac, I aint seen no reason yet to feel I pulled a boner when I called on them Giants to repeat. So far as I can see the Terry Terriers may spreadeagle the field before long if the opposition dont find a way to control the club swinging of the Giant hitters or some method of solving the cunning of Mister Hubbell and Mister Melton which is pitching about the best brand of ball that is being dished up in the senior loop at the present time.

Well, brother, that seems to be about all that matters this week. In my next epistle they should be more details about the local crew. In the meanwhile keep your head up.

Sportfully Yours,
A. Wise Cracker.

Mark St. Defeats Baptists 16-12

Mark St. defeated Park St., 16-12, in a lively Church Softball League contest last night. tI was a free-hitting affair with Easson and Davis hitting homers, while Curtis, Sanderson, Scriver and Campbell pounded out doubles. Sanderson and Davis were rival hurlers, the former fanning two as he walked a park, while Davis struck out 11 but issued no less than 14 walks. He was extra wild on the mound. Fielding was loose on both sides. The teams:

Mark St.: Moore, 2b; Curtis, 3b; Robinson, c; Scriver, lf; Agnew, rf; Easson, lf; Davis, p; Nicholls, 1b.

Park St.: Weaver, cf; Ainsley, 1b; J. Ainsley, lf; Campbell, 3b; House, rf; Martin, c; Sanderson, p; Anderson, 2b; Smith, ss.

		R.	H.	E.
Mark St.	264 100 3—16	14	4	
Park St.	106 010 4—12	5	7	

Umpires—G. Beauclere and R. Parnall.

Softball Schedule

HASTINGS LEAGUE.
First Half.

May 11—Tanners vs. Outlaws.
May 13—Elgin vs. Clerks.
May 16—Outlaws vs. Elgin.
May 18—Clerks vs. Tanners.
May 20—Tanners vs. Elgin.
May 23—Outlaws vs. Clerks.
May 25—Outlaws vs. Tanners.
May 27—Clerks vs. Elgin.
May 30—Elgin vs. Outlaws.
June 1—Tanners vs. Clerks.
June 3—Elgin vs. Tanners.
June 6—Clerks vs. Outalws.
June 8—Tanners vs. Outlaws.
June 10—Elgin vs. Clerks.
June 13—Outlaws vs. Elgin.
June 15—Clerks vs. Tanners.
June 17—Tanners vs. Elgin.
June 20—Outlaws vs. Clerks.

RECALLS TOUR OF '78

LONDON—(CP).—A. J. Webb, one of three survivors of the English cricket team that toured Australia in 1878, attended a reception to the Australians now playing in England. Other survivors are F. A. Mackinnon and B. W. Home.

Sports DAY by DAY

Digging Up the Local Dirt With the Odd Chuckle or Two

By CEC PERDUE

SOUTHEND SOFTBALL LEAGUE starts a-rolling on Monday eve in the Brinton field, Nationals opening against Hawks. Reeve Milby and Councillor Grady take part in opening ceremonies. Alex Wedlock will twirl for the Nats whilst Freddy Elliott is likely to do the Hawks' flinging. The teams are reputued stronger than last semester and ready to cuff each other's ears down. Other tilts this week are: DeLaval vs. Keene on Tuesday, Cogs vs. Cardinals next night, and Maple Leafs vs. Quakers on Thursday. Games in this loop are run off at the Brinton field, Quaker diamond and the East City Bowl. And the odd one at Keene. First half of the schedule is listed elsewhere in tonight's sheet.

* * * * * *

PREXY BOB SIMMONS and his cohorts of the Men's City Softball League would like very much if somebody popped up at Tuesday night's meeting (at eight in Duffus') and said: "I'd like to enter the fourth team in this league, if ya don't mind." Such a guy would be in grave danger of official osculation, he'd be so welcome! They've got three in now, Westclox, Motorists and Young Petes—and have a game each at the Bowl against the eight Southend Loop squads this summer. But four City League teams would be ideal. Their schedule will open on or about May 26th, all frays being at the Bowl.

* * * * * *

NOT WISHING to get this column any wetter than it usually is, we nevertheless must inject this salty item from one Sam Curry of Tweed: Dear Sir—Tweed is attempting for the first time, in connection with Old Home Week this year, to stage a series of power-boat races, 225. free-for-all, 210 and 151 classes. The Picton club have complete charge but owing to the small number of craft in that district there appears to be a dearth of boats. We had an idea there might be a few power-boat owners up around Peterborough and the Kawartha Lakes who would take part if they were advised. Would it be asking too much for you to slip a note in your sports column of an early issue regarding this particular feature of the celebration? We will appreciate your co-operation." You're welcome podner. Old Home Week in Tweed is June 30th to July 4th.

* * * * * *

AND SINCE May is half shot and we haven't seen a pajama-clad feminine tourist on George St. yet, we feel discouraged enough to shoot in a little rugby chatter again. It occurred to us the other day that, with the departure from the city of Bill Turnbull, the local O.R.F.U. squad will be without a coach. And who should be offered the job? If we had the doing of it, we'd make a strong effort to persuade H. L. Bamforth to take it. Either as active coach or in an advisory capacity. With maybe a good assistant. Mick Magee or someone like that. We know for a fact that most of the Orfuns' officers would like nothing better than to get Coach Bamforth of P.C.I. to aid in directing the intermediates, but we doubt if they've ever asked him. We'd go right after him before the summer vacation.

* * * * * *

COACH BAMFORTH has hit the heights in interscholastic coaching. He put his smart senior P.C.I.-ers through to a Provincial championship last autumn. No doubt, he'll be back at the helm again, but he could also do a lot of invaluable work with the Orfuns. For several seasons now, grid followers in Peterborough have known that Coach Bamforth is a very smart football mentor. His teams play wide-open classy rugby of championship calibre. Not just once in a while, but every game year after year. He has attended international coaching school classes and knows all the answers regarding the pigskin game. Then, too, most of the Orfuns are former P.C.I. players. Yeah, we would suggest going after Mr. Bamforth as coach—in some capacity or other—for the 1938 Orfuns. All he can do is say no,if he doesn't want it.

* * * * * *

UP AT THE PARAGON HALL last p.m. a large gang of gals and guys had themselves a time. It was the occasion of the A.Y.P.A. Bowling League's presentation of prizes with dawnce and eats and everything. And a most enjoyable time it was, too. We weren't a member but we were made most welcome. Hurons of St. Luke's were the winning team, with the Wyandottes of St. George's next. They received a smart cup, a lovely shield and individual prizes. The cup was put up by Duffus' while the league donated the shield. Officers of this circuit the past season were: President, Vic Sedgewick; vice-prexy, Harold Fallis; secretary, Len Phillips; treasurer, Olive Cookman. Ken Gibson and his committee looked after things last e'en, and music was dished up by Jack Marshall and his band.

* * * * * *

MANAGER FRANK RANDLE of the local lacrossers says he wants a full turnout of players today at 2.30 in the George St. arena for a stiff practice. All to be fully dressed and wearing pads. We understand the pads part of it but surely it isn't necessary to tell grown-up fellows to be fully dressed—surely their own modesty would attend to that! 'Tis reported that Mick Magee left for Orillia and will play senior lacrosse for the Terriers this summer. He was there recently but returned saying they wouldn't give him a job but wanted him to play. Mick will be back here by autumn, even if he does stay with the Terriers for this summer. Lots of luck to the local tow-headed all-around athletic star.

* * * * * *

AND SO Operative 4.4 got busy the other day and disguised himself as a mud puddle near second base and found out all about the 1938 Westclox gal softballers' squad. Ab Delahaye has Marg Snowden. Barb Blade and Helena Bradley as pitchers with Irene Pavy catching. Gladys Mortimer is at first, Marie Allison at second, Marg Hawthorne at third, and Marie Ferguson at short. Outifeld may consist of Marjorie McCaul, Dot Merrett and Aggie Sturgeon, whilst Marg Selkirk and Laura Chartren are also available. Harry Cordery will assist Manager Delahaye, and the team will practice at the Bowl Tuesday afternoon. Helena Bradley used to play in the Ottawa loop, and Marjorie McCaul is from the Westclox plant. The 1937 champs will be tougher to take again than a cut in pay.

* * * * * *

GRAB-BAG: Mark St. Seniors had a 14-5 win over the Majors last eve in church softball, whilst George St. Bantams and Mark St. won, too....Motorists practice Monday night at six in Central; everyone welcome....The A.Y.P.A. bowling prize winners are listed elsewhere....Examiner Bowling Loop prizes were presented last gloaming at a party held at the Peterborough Golf and Country Club.... We saw a chomming out-of-town damsel setting up pins at a local bowling alley last e'en—wished it became a habit... Maybe six junior baseball teams in the local league this summer, with the winnah going into O.B.A. playdowns; definite dope next week....Knotty Lee had his 60th birthday a few days ago; he has spent 40 of 'em in baseball ....The O.B.A. and the E.O.B.A. have agreed to hold a joint meeting shortly and see about winning teams playing off this autumn....Buzz Bennett, Oshawa catcher last year, who left for the north a week or so ago, has returned to the Motor City again....We still wished we had an ace first-sacker for the Petes this year....Lindsay lasses defeated a men's team a couple of nights ago in a practice game.... There is a junior and senior ball practice this aft in Riverside.... And that's the works for this week—and the customers no doubt are more tickled to see the week's windup here than we are!

Galenta Seeks Bout With Joe Louis Following Victory Over Nat Mann

NEW YORK, May 14.—(AP) — A shadow shaped curiously like a beer barrel falls across the heavyweight scene, cast by Tony Galento, the thumper from Orange, N.J., who last night scored a signal victory for the forces of beer and disorder in a two-round knockout of Nathan Mann, Connecticut's contribution to the prize ring.

Pared down to a round and rubbery 232, Tony stood in his dressing room and offered to take on all comers including Joe Louis.

"Him," said Tony shyly, "I will knock him out in two rounds. And Baer the same night. Schmeling? Well I can't say anything about him. We're stablemates now."

He was a little vague on the details of his triumph. He had knocked Mann down for a nine count with a left and right and then as Nathan sagged on the lower rope added a terrific left hook for good measure. A moment later he caught the groggy Mann with that left hook and Nathan took the 10 count on one knee.

Well maybe that's the way it went," said Tony. "I dunno. anyway, I finished him quicker than Louis did. That Louis, wait till I get him in there."

George St. Bantams Cop 17-11 Victory

George St. Bantams of the Church Softball League last night copped a 17-11 decision over St. James. Play was wide-open all the way through with plenty of hitting and lots of errors, neither pitcher being too successful in holding the clubbers in check. Leether batted exceptionally, well this member being the only one of last year's St. James champions left. It was the first game for George St., played at Central School. Saunders and Richardson fielded neatly. The teams:

St. James: Estlick, 2b; Welch, lf; Baldry, c; Leether, 3b; Wildman, 1b; Rutherford, ss; Lawson, cf; McMahon, rf; Ellis, p.

George St.: Morrow, c; Smith, p; Greatrix, 1b; Saunders, 2b; Burnham, ss; Quirt, 3b; Powell, rf; Richardson, cf; Craig, lf.

St. James	204 040 1—11
George St.	254 222 x—17

Umpires—D. Lomax and S. Currie.

LOW UNEMPLOYMENT RATIO

The Grand Duchy of Luxemburg, on the French border, claims that only one person of its 264,000 inhabitants is unemployed.

Kirkwood Gives Japs Golf Tips

Something different, something new. That's the way life looms up these days for Joe Kirkwood, trick golfing star, now touring the Orient. This shot was taken in Shanghai, China, when the Japs stopped shooting long enough to get a few tips on the royal and ancient with slightly over-size implements.

EXPECT GALA DAY AS WAR ADMIRAL RUNS SEABISCUIT

NEW YORK, May 14—(CP).—If you care to delve into the matter, you can trace it back and credit the weatherman with setting up the $100,000 match race between War Admiral and Seabiscuit May 30. The Memorial Day race is the most important match race since Zev beat Papyrus in 1923. It will be the first modern race in which the winner takes all. Man o' War got $80,000 of the $100,000 against Sir Barton in 1919 at Windsor, Ont., as did Zev against Papyrus.

War Admiral and Seabiscuit were scheduled to meet at Maryland last fall. It was just another race, with a small money-value and half-a-dozen other steeds entered for company. But the weatherman intervened.

Rain fell during the night and the track was not perfect. War Admiral's trained OK'd the racing strip, but Seabiscuit's supervisors, perhaps having keener sight, found fault and declined the issue. So, the postponement forced by the weatherman served to heat the arguments over their respecting racing speeds —and the $100,000 match race finally was born. It will be run at nearby Belmont Park, Long Island.

Perhaps the greatest crowd that ever gathered to watch settlement of an equine family dispute, some 75,000, will see the Admiral match strides with his half-nephew, the Biscuit, over the mile-and-a-quarter route.

Seabiscuit, the handicap champion last year and biggest money-winners now racing, is a five-year-old grandson of Man o' War, while War Admiral, the triple-crown winner of 1937, is Man o' War's four-year-old son. The Biscuit has earned $251,000 and War Admiral $231,000. War Admiral has won 13 races in 16 searts, Seabiscuit 27 in 77.

The handicap champion is a couple of inches taller and perhaps 100 pounds heavier. He is a rangy bay, several shades lighter than War Admiral. They are equally beautiful steeds. The Admiral is nervous and jerky, while Seabiscuit is calm. The little fellow is more fractious at the barrier and that is why Admiral's trainer desires a walking start instead of the usual lunge out of the stall gates.

While the Admiral is skittish at the past, Jockey Charles Kurtsinger says he is an easy horse to handle once underway. "All he want sto do is to get out there in front, and go," he says.

Younger Horse Favored

War Admiral, victor in the Kentucky Derby, Preakness and Belmont last year, unbeaten since late in his two-year-old campaign of 1936, rules slight favorite. Speed came to Seabiscuit late. He was a disappointment as a three-year-old and didn't find his racing ability until last season.

Most of the Admiral's victories have been comparatively easy. Only Pompoon in the Peakness and Masked General in the Pimlico Special pushed him. Seabiscuit has had to battle in many of his races, perhaps against a better bunch of horses than War Admiral had to face. In defeat, Seabiscuit was not disgraced. He was always driving hard right down to the wire.

War Admiral is almost certain to leap out first. He has set the pace in every race since late 1936. Seabiscuit gets away a trifle slower and requires a short distance to find his stride, but one in racing action he is a brilliant and courageous runner. Because of his slightly slower start and because he has faced better horses than War Admiral, Seabiscuit has had to get organized in the early stages and then seek a forward position.

Seabiscuit is owned by Charles S. Howard, San Francisco automan who bought him cheap two years ago at Saratoga from the late Ogden Mills. Sam Riddle of Philadelphia owner of Man o' War, owns War Admiral.

Living costs in France have r... over 20 per cent in the last 1... months.

Sports Spice

By EDDIE BRIETZ

NEW YORK, May 14 (A.P.). — Dominick Mecozzi of the Danbury Trade School nine has pitched two no-hit, no-run games within a week's time. Latest from the Coast is that Shanty Hogan, better known as "The One-man Crowd," who recently caught on with the San Diego Padres in the Coast League, is about to eat President Bill Lane out of house and home.

Only reason scouts aren't rushing to sign Max Wilson, star patcher for Oak Ridge Institute down in North Carolina, who recently twirled two no-hit, no-run games in nine days, is because he only weighs 153....He fanned 26 in his first no-hitter and 18 in the second.

Here's another of those funny things you hear about with the Dodgers....In a game at Pittsburgh, Lloyd Waner hit a homer into a deserted tier in the right field stands....An usher went over, picked up the ball and turned it in.... It was found to be one of Larry MacPhail's "rocket balls" used during batting practice....Pirate officials immediately went into a huddle but finally decided the ball must have been banged into the stand during practice and overlooked until after Waner's smack.

LATE RALLY WINS FOR CLERKS 11-8

HASTINGS, May 14.—The Clerks won their first game in the Hastings Softball League when they defeated Elgin, last years champs, by an 11 to 8 score last night (Friday). It was an exciting game all the way with the Clerks pushing over three runs in the last of the seventh to break an 8-all tie.

Elgin scored four times in the first innings on two single, three errors and a triple by Roy Scott. The Clerks came back with two in their half on a hit and two errors.

Elgin were held scoreless in their half of the second while the Clerks sent three across on two singles, a walk, an error and Crate's double. Elgin were again held scoreless in the third with the Clerks taking a 7 to 3 lead as they scored two more on a hit, a walk and an error. Elgin scored one in the fourth on an error and J. Preston's triple, while the Clerks failed to score.

On two singles and Roy Scott's second triple Elgin tied the game by a 7 to 7 count as the Clerks were blanked in the fifth. J. Preston clouted a long homer to left for Elgin in the sixth to give them a one run lead but the Clerks came back to score one on errors to tie the count again.

In the first of the seventh after two were out B. Scott doubled, only to die on second when Grady flied to make the third out.

The Clerks scored the three winning runs on two singles, Stevenson's double, triples by G. Gibson and Tape and one error.

J. Preston of Elgin led the batters with four hits in four times up. Blackburn, on the mound for the winners, gave a nice performance for his initial appearance and the league as he struck out one, walked none and allowed 12 scattered hits.

J. Preston for Elgin allowed 11 hits, struck out one and walked two.

The teams:

Elgin—J. Preston, c; J. Richardson, p; M. Scott, 1b; K. Preston, 2b; G. Richardson, 3b; R. Richardson, ss; R. Scott, cf, lf; L. Fleming, lf; Grady, rf; B. Scott, cf and Metcalfe, rf.

Clerks.—Gillespie, c; Crate, cf; L. Gibson, lf; Downs, ss; G. Gibson, rf, 2b; Faux, 3b; Blackburn, p; Tape, 2b, rf; Wilson, 1b; and Stevenson, rf.

Score by innings:

Elgin	4	0	0	1	2	1	0	—	8	12	6
Clerks	2	3	2	0	0	1	3	—	11	11	5

Umpires—B. Wellman, plate; Dit Clapper and G. Scriver, bases.

Dublin, Ireland, is considering the establishment of four more large hospitals.

Southend Schedule Starts On Monday

May 16—Nationals v. Hawks, at Brinton Grounds.
May 17—DeLaval v. Keene, at Brinton Grounds.
May 18—Cardinals v. Cogs, at Brinton Grounds.
May 19—Maple Leafs v Quakers at Brinton Grounds.
May 25—Quakers v. Hawks, at Quaker Grounds.
May 26—Maple Leafs v. Cardinals, at Brinton Grounds.
May 26—Nationals v. DeLaval, at Brinton Grounds.
May 27—Hawks v. Keene, at Brinton Grounds.
May 30—Nationals v Cardinals, at Brinton Grounds.
May 31—Hawks v. Maple Leafs, at Brinton Grounds.
June 1—Cogs v. Quakers, at Brinton Grounds.
June 2—DeLaval v. Maple Leafs at Brinton Grounds.
June 2—City Leaguers v. Nationals, at East City Bowl.
June 6—Cardinals v. Hawks, at Brinton Grounds.
June 7—DeLaval v. Cogs, at Brinton Grounds.
June 8—Cardinals v. Quakers, at Brinton Grounds.
June 8—City Leaguers v. Hawks, at East City Bowl.
June 9—Maple Leafs v. Keene, at Brinton Grounds.
June 10—Quakers v. Nationals, at Quaker Grounds.
June 13—Nationals v. Maple Leafs at Brinton Grounds.
June 13—Keene v. Cogs, at Keene Grounds.
June 14—Cardinals v. DeLaval, at Brinton Grounds.
June 15—Cogs v. Maple Leafs, at Brinton Grounds.
June 16—Hawks v. DeLaval, at Brinton Grounds.
June 16—City Leaguers v. Cardinals, at East City Bowl.
June 17—Quakers v. Keene, at Quaker Grounds.
June 20—Cogs v. Nationals, at Brinton Grounds.
June 21—Keene v. Cardinals, at Keene Grounds.
June 22—Quakers v. DeLaval, at Quaker Grounds.
June 23—Cogs v. Hawks, at Brinton Grounds.
June 23—City Leaguers v. Maple Leafs, at East City Bowl.
June 24—Nationals v. Keene, at Brinton Grounds.

First team named is home team.

Teams must be on hand for games unless otherwise notified by the league secretary.

Games to be seven innings until June 13, to start at 6.15 p.m. Nine innings after that date to start at 6.30 p.m.

All games must go seven innings to count.

Umpires-in-chief—C. Smith and B. Coursey.

Home team of previous game to supply base umpire.

Sixteen signed players including manager allowed each team.

No more than 16 to be signed at one time.

Last date for signing players — June 10.

Players cannot take part in games until their certificates are in the hands of the secretary.

One player from each team allowed to play in City and South-end Leagues, his name to be recorded with secretary.

One of last years City League players allowed each team until City League commences.

Golf Facts

Try Left Side of Tee.

It is the simple thing that brings success in golf. But the very simplicity of the thing seems to hide it from the player's attention.

For example, teeing the ball on the left side of the tee has many advantages, such as encouraging a swing from the inside out and bringing confidence in reaching the middle of the fairway with almost any kind of shot. Yet very few players ever use this part of the teeing ground other than by accident. The majority use the right side, as the divot holes show.

(As a rule the reason given for using this side of the tee is that it lines up the ball so that it can be pulled or hooked in toward the middle of the fairway. In other words, it affords the average player an opportunity to follow the example of some of the pros who are in the habit of playing this type of shot, that is supposed to bring more roll, distance and general advantages.

Actually it doesn't. No matter who the player is, he doesn't gain a thing by trying to play such a shot. And the less skill he has, the more trouble he gets into by trying, because there is always the temptation to steer the club or swing from the outside in as a means of bringing the ball in from the right side of the fairway.

When you are lined up to hit out toward the middle of the fairway, you have a better chance of making the proper swing.

Next: Stand More Erect.

Argentina is increasing its shipments of frozen meat to other countries.

PLAYERS' GIRTH IN HOCKEY GAME STARTLES PARIS

PARIS, May 14.—(CP)—The hockey public rather than the hockey game turned out to be the spectacle for the Canadian taking in the Prince of Wales cup series in the Paris Palais des Sports. No stadium in Canada ever housed one quite like it.

There is no reflection on the hockey. The exhibitions given by Montreal Canadiens and Detroit Red Wings were first-class for speed, technique and thrills, leaving Paris practically speechless—with hoarseness. Roughly 10,000 persons attended each game and though they didn't quite know how to put their lungs into it the first night, they were frankly pro-Canadian and by the end of the series boisterously partisan about it.

The crowds chanted "Ca-na-da... Ca-na-da...Ca-na-da" encouraged by the handful of genuine Canadians who proved their presence on the shingles by shouting "Step on it, Canada." "Pull up your socks, Seibert," "Watcha doing Cude, Posin'?" The Americans hadn't a chance to be heard.

Most of the fans had never seen hockey and women kept shrieking and ducking their heads behind their companions every time the play came their way. The size of the boys dismayed them too. And no wonder, for most of them, big fellows at any time, when stuffed out with pads and extra undershirts, looked, as one French girl said "simply colossal." Or perhaps it is just the contrast with the male population here. At any rate another girl said, her eyes popping, "I'd be frightened to death to go to America. if all the men are as big as that. And whatever are they chewing?"

Was Dressy Affair

What to wear to a hockey game had obviously required deep thought on the part of the "chic." Does one go in evening clothes? sports clothes?—or a new spring outfit? Many of the women in the stalls bordering the ice reconciled spring and hockey by wearing the fantastic concoctions of straw, fruit, flowers and veil (40% queerer than last year) that Parisian milliners label "hat" with enormous fur coats. One woman settled it with a sky-blue Gibson-girl sailor (perched over one eye like a tea plate) and mink cape while the impressive number of Canadian silver foxes indicated the fur trade hadn't experienced a "recession."

Another party appeared in evening things and were upset to find their "loge" upholstered in bare boards instead of red plush. Probably the price, 100 francs ($2.80), the same as the most expensive for Yehudi Menuhin or any other great artist, fooled them. Several young women in tokues and scarfs looked western mid-winter but likely felt as uncomfortable as the boys perspiring on the ice. Temperature was at least 50 degrees above zero.

Had Opera Parade

Instead of galloping out for coffee and hot dogs at intermission the public promenaded back and forth in the leisurely way they do at an Opera gala or stopped at one of the "bars" stocked as only a French bar is stocked. One of these, at the north end of the rink, was placed just back of the safety netting and directly behind goal. The blaze of glass and nickle, rows of bottles and popping of corks must have been as distracting to thirsty players as the match was to the waiters! The latter upset two bottles and nearly fell over the counter in their excitement.

Will Your Brakes Pass the Test ?

Bring Your Car To Us!

We are Equipped to Adjust or Reline any Make

Phone 266

And have us call for and Deliver Your Car

METCALFE Auto-Electric
135 BROCK ST.

VISIT NEW YORK—INEXPENSIVELY!

Bristol Moderate Rates Save You Dollars To Spend For Entertainment

Pink Elephant Dining Room

FINE ROOM with Private Bath
$2.50 to $4 . . Single
$3.50 to $7 . . Double
400 Comfortable Rooms

One of the Best Locations in New York
Adjacent to the Magnificent World-Famous Radio City

HOTEL BRISTOL
129 West 48th Street NEW YORK
T. Elliott Tolson, Pres. • Joseph E. Bath, Mgr.

J. E. A. FITZGERALD, Coal & Wood

DRY SLAB WOOD
(WITH EDGINGS OUT)
½-Cord Cut $2.50
BODY HARDWOOD—NO. 2 HARDWOOD AND MIXED WOOD
253 Hunter St. Phone 110-111

LEAFS SUFFER 4th STRAIGHT SETBACK, LOSE TO BIRDS 8-3

Malone Hurls Orioles Easy Win At Toronto

Position Faces Leafs Weekend—Bears Hold Montreal

NTO, May 14.—Thoroughly by Baltimore Orioles yesternoon 8 to 3, the Maple anaged to retain their inold on sixth place through tesy of Newark's champion ho stifled Montreal's bid for place in the standing at s expense.

the fourth straight defeat Howleys, and, while they one game away from the ision, they are but half a t of seventh place, and far away from Syracuse y couldn't drop into the er the weekend.

gh-flying Marylanders had oo much power for the nd a home run, triple and les were included in their assortment at the expense Olson, John Berly and livak. The Birds were off g start with five runs in three innings, and they n on the strength of Pat effective flinging.

ell's Error Helps Leafs.

lubber, relegated to the after serving faithfully with Cubs and New York Yande his first start in a Balmiform, and, pitching with ing that comes from experdited the Leafs to three hits over the first eight frames. wasn't in there at the fint took a miserable fumble by Third Baseman Bill Cissell not only to bring about his departure, but cost him victory via the shutout route. As it was, he left the mound in favor of Rookie Bill Wittig, with three runs in, the bases loaded and two out in the ninth.

Aside from a leaning to wildness, Malone pitched masterful ball for eight frames. Gantenbein tagged him for a single in the first inning, Petoskey did the same in the fourth, while Klivak dropped a fluke two-bagger in short right in the eighth, for the sum total of the Leafian attack up to the ninth.

The Leafs started a promising rally in the ninth, but a double play cut it down to the size of a mild flurry. With one out Petoskey doubled down the right field foul line. Urbanski lifted an easy pop fly to Cissell, and the latter muffed it ingloriously; and when Porter walked the bases were filled.

Al Smith bounced a hard one right at Cissell for the start of a double play that wound up when Urbanski was tagged going into third. Petoskey scored on the play, and when Reiber followed with a single, Al Smith came home. Charley Sheerin, batting for Klivak, and Mayo Smith came through with one-baggers, Reiber counting on the latter's drive, Gantenbein walked, filling the bases again, before Burns popped to Norris for the final out.

ASKED RIGHT MAN

PORTMOUTH, England—(CP)—Don Bradman arriving here with Australian test cricketers tells of a ship photgrapher who asked him to point out players, promising his informant a free photograph. Bradman then divulged his identity.

ELEVEN SLATED FOR PREAKNESS

BALTIMORE, May 14 (AP).—The Preakness, second of the United States turf's spring classics comprising the "triple crown," will be run for the forty-eighth time today with ten colts and a filly primed to test speed and stamina over Pimlico's 1 3-16-mile for the 3-year-old division's richest pot of gold.

Although robbed of some of its interest by the absence of Lawrin, Kentucky Derby winner, and Stagehand, future book favorite, the race should attract a near record crowd of 45,000.

If all eleven overnight entries face the barrier at about 5:55 p.m. (E.D.T.), the race will gross $70,500, with the winner receiving approximately $53,000 net.

Heading the list are Dauber, William Dupont, Jr.'s chestnut, and four others which trailed Lawrin home at Churchill Downs a week ago.

Logical Choice.

Dauber was only a length back of Lawrin in the Derby and far in front of the others, but the stretch running son of Pennant figures to be no better than 5 to 2 as the favorite today. A slow starter, he drew No. 6 stall, and will need all the shrewdness of Maurice Peters to keep him out of early trouble and in position to bid for victory when the field hits the short home stretch.

Drama As Winning Goal Scored

At Wembley Stadium, England, the camera clicked on one of the most dramatic sporting moments of the year, the scoring of the only goal of the English cup final game in which Preston North End defeated Huddersfield, after overtime. In the last minute of the game, George Mutch, Preston forward, was checked illegally by Young of Huddersfield and a penalty kick awarded. The picture shows the ball hitting the twine, with Mutch in the background and Hesford, Huddersfield goalkeeper, falling to the ground after a futile attempt to save. INSET is the hero, Mutch.

Grimm Is Poor Strategist As Cubs Lose Out 4 To 1

Boston Red Sox Climb By Blanking Senators 10-0—Indians Lose In Ninth

NEW YORK, May 14 — (CP) — Wanted: Man who can give Chicago Cubs, master-minds some pointers on master-minding.

That might be a likely result of the latest assortment of "gems" produced yesterday by "Cholly" Grimm and his deep-thinking board of strategy, which was supposed to be the last word in diamond brains this season.

Get this picture: The score is tied 1-1 in the home (Cubs) half of the ninth inning. One run is needed to break up the ball game with Pittsburgh Pirates. The Cubs have runners on first and second with one out. The pitcher is the next batter.

Obviously, a pinch-hitter is called for. The pitcher, in this case, was Larry French. A good pitcher, but usually he can't even buy a hit. But the Cub Master Minds, Inc. not only let French go to the plate, but ordered him to sacrifice.

The result was as expected: Instead of having two chances to bring the run in from second, the Cubs were left with just one chance of getting it across from third. Opportunity, after knocking that once, took a run-out.

Then the Bucs went to work in their half of the 10th inning. Larry French, naturally, was still pitching, but he didn't stay for long. Two men hit safely and a run was in. But two were out. In that spot, Grimm called for an intentional walk for Johnny Rizzo, so that French could get at such a popover batter as Arky Vaughan, Arky obliged with a base-hit, a second run came in, and French headed for the showers.

The final bad news for the Grimm Gallopers was Pittsburgh 4, Chicago 1. Although Bill Terry's Giants, like the rest of the National League, had the day off, it must have been a most enjoyable occasion to the terrible one.

Meantime, the American League handed the folks several surprise packages. For instance, Connie Mack shook up his lowly Athletics for their first 1938 outing in Yankee Stadium, and the revamped lineup clicked for an 8-6 win over the world champions on the strength of a five-run splurge in the seventh.

Then there was the big doings at Boston, where the Red Sox bounced up to second place with a 10-0 triumph over Washington's league-leading Senators, as Jackie Wison pitched his second straight shutout and the gold-plated men whacked Wes Ferrell for 13 hits.

Cleveland Indians came home to their always friendly ball park, but they must have thought they were still on the road. They blew a two-run lead in the ninth and dropped a 7-6 decision to the White Sox.

Detroit Tigers, also back from their road trip, barely held on for a 7-5 win over St. Louis Brownies, with young George Gill going the route.

Fights Last Night

(By the Associated Press)

NEW YORK—Tony Galento, 232, Jersey City, knocked out Nathan Mann, 191¾, New Haven, Conn, (2).

MINNEAPOLIS — Russ Wasser, 193, Minneapolis, outpointed Harry Thomas, 197, Eagle Bend, Minn. (10).

BLAZE WITH SPEECH

PAEROA, N.Z.—(CP)—While Internal Affairs Minister W. Parry was declaring a new grandstand open at Ohinemuri Jockey Club, the structure caught fire. Spectators quickly extinguished the blaze.

STAYS WITH NOTTS

NOTTINGHA... ...n — (CP)—Notts County, third division English soccer club, is retaining W. R. (Dixie) Dean, noted centre-forward who recently underwent an ankle operation.

BASEBALL RECORD

—Results and Fixtures—

INTERNATIONAL LEAGUE

	Won	Lost	Pct.
Newark	15	3	.833
Buffalo	10	7	.588
Baltimore	11	8	.579
Rochester	10	11	.476
Jersey City	10	12	.455
Toronto	7	10	.412
Montreal	9	13	.409
Syracuse	4	12	.250

Yesterday's Results

Baltimore 8, Toronto 3.
Newark 11, Montreal 1.
Rochester 7, Jersey City 3.
Buffalo 6, Syracuse 5.

AMERICAN LEAGUE

	Won	Lost	Pct.
Washington	16	9	.640
Boston	14	8	.636
New York	14	9	.609
Cleveland	14	9	.609
Detroit	9	12	.429
Chicago	8	11	.421
Philadelphia	7	13	.350
St. Louis	6	17	.261

Yesterday's Results

Philadelphia 8, New York 6.
Boston 10, Washington 0.
Chicago 7, Cleveland 6.
Detroit 7, St. Louis 5.

NATIONAL LEAGUE

	Won	Lost	Pct.
New York	18	3	.857
Chicago	14	10	.583
Pittsburgh	12	9	.571
Cincinnati	12	11	.522
Boston	7	10	.412
St. Louis	8	12	.400
Brooklyn	9	14	.391
Philadelphia	4	15	.211

Yesterday's Results

x—Pittsburg 4, Chicago 1.
Cincinnati at St. Louis—Cold.
Only games scheduled.
x—10 innings.

AMERICAN ASSOCIATION

	Won	Lost	Pct.
Kansas City	16	6	.727
Indianapolis	12	7	.632
Minneapolis	11	8	.579
St. Paul	10	8	.556
Toledo	11	10	.524
Louisville	6	11	.353
Milwaukee	6	14	.300
Columbus	5	13	.278

Yesterday's Results

Toledo 12, Columbus 9.
Minneapolis 5, St. Paul 3.
Kansas City 7, Milwaukee 5.
Louisville at Indianapolis—night game.

Major League Leaders

NATIONAL LEAGUE.

(By the Associated Press.)

Batting — Lavagetto, Brooklyn, .422.

Runs—Ott, New York, 25.

Runs batted in — Ott, New York, and Galan, Cubs, 23.

Hits—Moore, New York, 34.

Doubles— Herman, Chicago, and Cooke, Cincinnati, 9.

Triples—Rizzo, Pittsburgh, 5.

Home runs — Leiber, McCarthy, Ott, New York, Goodman, Cincinnati, and Lazzeri, Chicago, 5.

Stolen bases—Chiozza, New York, and Koy, Brooklyn, 3.

Pitching—Melton, New York, 6-0.

AMERICAN LEAGUE.

Batting — DiMaggio, New York, .422.

Runs—Cramer, Boston, 23.

Runs batted in—Foxx, Boston, 35.

Hits — Travis, Washington, and Fox, Detroit, 35.

Doubles—Cronin, Boston, 11.

Triples — Lewis and Almada, Washington, and Kreevich, Chicago, 3.

Home runs — Greenberg, Detroit, and Foxx, Boston, 7.

Pitching—Grove, Boston, 5-0.

SAILED WITH LIPTON

EDINBURGH (CP)—Col. Duncan Neill, yachting expert who sailed with the late Sir Thomas Lipton in several America's Cup races, is dead here. He was 69 years old.

JOHNNY HALEY STOPS ROYALS

MONTREAL, May 14 — (CP) — That Midas touch of Newark Bears is getting a lot of International League managers down. Throughout the circuit all you hear from a lot of puzzled pilots are a few mumbled phrases that go something like "the rich get richer, the poor, etc." and no wonder.

The Bears uncovered young Johnny Haley in his first starting role yesterday and the strapping six-foot-two right-hander stopped Montreal Royals' four-game winning streak with a six-hit effort that won the ball game 11-1.

Haley who won 14 and lost 13 for August, Ga., in the Sally league last season, had been confined to relief work prior to yesterday's game. His full game triumph assured the Bears of another full-time flinger.

Rochester Red Wings, another club boasting a four-game winning chain, blasted Jersey City Giants out of the first division with a 7-3 victory and moved right into the Jerseys' fourth place spot.

Old Ollie Carnegie had himself a perfect day with a pair of homers and a double to drive in five runs that gave the Bisons a 6-5 edge over the slipping Syracuse Chiefs.

NEW COACHES WILL HANDLE LACROSSE

TORONTO, May 14 (CP). — Lacrosse has fallen in line with the trend toward coaching shake-ups, so when the Ontario Lacrosse Association's senior series opens Tuesday new handlers will be directing five of the six 1937 teams which have stayed in the seven-club league.

Bucko McDonald, defence star of Detroit Red Wings of the National Hockey League, returns to the summer game as playing coach of Orillia Terriers under new Dominion rules allowing professionals and amateurs to mingle. McDonald, who turned pro to play lacrosse originally, has taught the Dominion finalists faster passing.

Jimmy Collins has replaced Jack McDonald as bench director of Mimico Mountaineers, group finalists with Orillia last year. Flick Graham has taken over coaching duties at Fergus, Pete Ella now directs Brampton Excelsiors and Bill Parsons will handle Brantford's entry temporarily anyway. Art Brown is back as leader of St. Catharines Athletics, while Jack Worthy, for many years a playing star, will coach Hamilton Tigers, who replace Toronto Marlboros as the seventh entry.

Brampton will visit the Thistles at Fergus to open the season Tuesday, but a greater feature will be the collision of Mimico and the Terriers at Orillia. Last year's finalists are both considerably strengthened and their gruelling playoffs developed hot rivalry. Hamilton and Brantford, stern foes of other years, tackle one another at Brantford Friday and St. Catharines gets under way in Brampton's Rose Bowl next Saturday.

Games the following week have been set as follows: May 24—Brampton at Mimico, Fergus at Hamilton; May 26—Hamilton at Orillia, Brantford at Fetrgus; May 27—Mimico at St. Catharines.

JOINS EDINBURGH CLUB

LIVERPOOL, England—(CP). — Announcement is made that H. J. Watt, assistant pro at the Royal Liverpool Club will succeed the late A. Cafferty as professional at the Royal Burgess Golf Club, Edinburgh.

Montreal Boxer

When Canada's amateur ring warriors start punching in Winnipeg, May 16 among those present attempting to carry off a title will be Joe Gagnon (above), Montreal bantamweight. Gagnon wore the Maple Leaf at the Empire games in Australia.

Yesterday's Stars

(By The Associated Press)

Jack Wilson, Red Sox—Blanked Senators 10—with seven hits for his second straight shutout triumph.

Wayne Ambler, Athletics—Paced Athletics' attack with five-for-five in 8-6 win over Yankees.

Red Lucas and Mace Brown, Pirates—Combined to stop Cubs with eight hits in 10-inning, 4-1 victory.

Henry Steinbacher, White Sox—Connected for there hits, including two-bagger, and drove in three runs for 7-6 decision over Indians.

Charley Gehringer, Tigers—Snapped out of batting slump by clouting two doubles and single and sent home two runs in 7-5 victory over Browns.

Wrestling Last Night

(By the Associated Press)

BUFFALO, N.Y.—Ed Don George, 225, North Java, N.Y., pinned Bob Wagner, 231, Portland, Ore., 28:45.

NORTH BERGEN, N.J.—Danno O'Mahoney, 225, Ireland, threw Joe Dusek, 224, Omaha, Neb., 22:45.

SALT LAKE CITY—Chief Little Wolf, 220, Trinidad, Colo., defeated Delbert Kunkel, 210, Salt Lake City, two of three falls.

DANCING TONIGHT
Rye's Pavilion
Will Halliday
AND HIS 9-PIECE BAND
4 Tickets 25c
Admission—Men 10c Ladies—Free
Bus Service After the Dance
Dancing Starts 9 p.m. Herb Payne, Mgr.

Monday and Tuesday—Two Ace Hits
MATINEES AT 2.15 P.M.
Last Complete Evening Performance at 8.30 P.M.

Another film achievement from
ALEXANDER KORDA
the creative genius who gave you
"PRIVATE LIFE OF HENRY VIII" and "GHOST GOES WEST"
Action For Slander

CLIVE BROOK
ANN TODD · MARGARETTA SCOTT
SECOND HIT FEATURE!
Gladys Swarthout
John Boles
John Barrymore
"Romance in the Dark"
Tonight Only
7.00 and 9.00
SHIRLEY TEMPLE
—in—
"REBECCA"
CAPITOL

Midnight Preview Sunday 12.05
Monday - Tuesday - Wednesday
Performances 2.30 - 7.00 - 9.00
GET A CUCKOO COLLEGE EDUCATION IN LAUGHTER, GALS AND SYNCOPATION!
Last Times To-night
"Courage of the West"
7.00 - 9.00

Regent

RADIO PROGRAMS

The programs listed are printed as issued by the stations and are subject to change.

turday
'noon, EDT)

.00 P.M.
nnounced (NBC),
Hall (NBC),
stival (CBS) WGR

P.M.
onte Cristo, WGY
.30 P.M.
ne's Orch., CFRB
.45 P.M.
Stakes, WBEN
the Air, CFCF

ning, EDT)
6.00 P.M.
Stakes (NBC),
Orch.(CBS) CFRB
6.15 P.M.
hat Skin, WGN
6.30 P.M.
Orch. (CBS),
, news, CFRB
6.45 P.M.
the News, WBEN
chestra, KDKA
7.00 P.M.
rgarten, WBEN
, CFRB
P.M.
ounced, CFRB
7.30 P.M.
iew, CBL
7.45 P.M.
inley, songs, WEAF
chestra, WGN
8.00 P.M.
iton (NBC) WBEN
Contrast (CBC)
, CFRB
8.30 P.M.
's Orch., WGR
the Sea, CBL
nced, WBEN
P.M.
uis (CBS) WABC
rch. (NBC) WEAF
mil, CFRB
unced, CBL
9.30 P.M.
nnounced (NBC),
erenade, WJR
ers, WGR
10.00 P.M.
CBS) WABC
Music, WHAM
Orchestra, WEAF
10.30 P.M.
Orch. (NBC),
ram, CFRB
ances, WGR
10.45 P.M.
lay Party, WHAS
RB
11.00 P.M.
ne's Orch., WABC
Orchestra, CBL
Orchestra, WEAF
11.15 P.M.
chestra, WOR
le's Orch., CFRB
11.30 P.M.
dman's Orchestra
IR
lit's Orch. (NBC),

P.M.
estra (NBC) WJZ
Orchestra (CBS).

unday
rning, EDT)
.30 A.M.
res (NBC) WJZ
00 A.M.
he Clock, WBEN
st, KDKA
WGR
30 A.M.
ghts(NBC) WBEN
odies, CFCF
, CKCL
IR
30 A.M.
Jordan (CBS)
outh, WBEN
Services, CKCL
Long Ago, CBL
.45 A.M.
Church, WGR
00 A.M.
rvice, CBL
dience, CFRB
urch, CKCL
vice, WBEN
ythms, WOR

11.15 A.M.
North-western U., WOR
Neighbor Nell, CFCF

(Afternoon EDT)

12 P.M.
Major Bowes, WGR
Organ Melodies, CFCF
Radio League, CBL
12.15 P.M.
Capitol Family, CFRB
Henry Busse's Orch., CFCF
12.30 P.M.
Radio City Music Hall, WLW
Tabernacle Choir, WABC
Soble's Amateur, CFRB
To be announced, WBEN
12.45 P.M.
Newscast, CBL
1.00 P.M.
Church of the Air, WGR
British Israel, CKCL
Dinner Music, CBL
Reading the Comics, WGN
Garden of Memories, WOR
1.15 P.M.
Martial Music, CKCL
Bourdon's Orchestra, WGY
Siamese Gemstones, CFRB
Music Hall, CBO
Catholic Hour, WHAM
1.30 P.M.
Chamber Music, CBL
News, WOR
Empires of Moon (NBC), CFCF
Europe Calling, CFRB
1.45 P.M.
Poet's Gold (CBS) WGR
Silver Strings, WLW
2.00 P.M.
R. C. A. Magic Key (NBC) CBL
Lamplighter, WOR
Home Friend, CFRB
Kidoodlers (NBC) WBEN
2.15 P.M.
Gems of Melody, CFRB
Shep Field's Orch., CKCL
Twenty Singers, WBEN
2.30 P.M.
Golden Sacred Hour, CKCL
Musical Program, WJR
3.00 P.M.
Concert Symphony (NBC) WJZ
Everybody's Music, CFRB
Radio Newsreel (NBC) WBEN
Jewish Hour, CKCL
3.15 P.M.
Sunday Afternoon, WGN
3.30 P.M.
Ed. McConnell, WHAM
Parrot Contest, WTIC, WGY
3.45 P.M.
Headlines, WGR
4.00 P.M.
National Vespers, WHAM
Baseball, WGN
Methodist Church, CKCL
Romance Melodies, WBEN
World Entertainers, WGR
4.30 P.M.
The World Is Yours (NBC), WBEN
Stone Church, CKCL
Benay Venuta, CBL
5.00 P.M.
There Was a Woman (NBC), WHAM
Texas Rangers (CBS) WABC
Marion Talley, soprano, WBEN
Music Makers (MBS) WOR
5.15 P.M.
Organ and Guitar, CKCL
5.30 P.M.
Choral Music (NBC) CBL
Guy Lombardo (CBS) WGR
Drama, WOR
Musicale, CFRB
Mickey Mouse (NBC) WBEN
Church of Crusaders, CKCL
5.45 P.M.
Master Builder, CFCF

(Morning, EDT)

6.00 Evening
Joe Penner (CBS) WJR
George Jessel (MBS) WOR
Virginia Morrow, CFRB
Western Singers, WGR
Musical Camera, CBL
Catholic Hour, WBEN
Musical Camera, WLW
6.15 P.M.
Musicale, CFRB
6.30 P.M.
Tale of To-day (NBC) WEAF
Drama, drama, CFRB
News Commentary (CBC), CBL
Grenadier Guards, WHAM
Sunday News, WGR
Stan Lomax, WOR
Human Relations, WLW
Topics, CFCF
6.45 P.M.
Armchair Romances, CBL
Sunday At Twilight, CBL
Col. Stoopnagle, WTIC
7.00 P.M.
Jack Benny (NBC) CBL
Joan and Kermit, WGR
Kawall Calls, WOR
St. Stephen's Church, CFRB
7.30 P.M.
Phil Baker, comedy (CBS), WGR
Baker's Broadcast, WHAM
The World Today (CBC) CBM
Broadway Stars, WOR
Interesting Neighbors, WBEN
7.45 P.M.
News, WOR
8.00 P.M.
Los Angeles Varieties (NBC), CBL
Spy At Large (NBC) WHAM
Broekman's (CBS) CFRB
8.30 P.M.
Charioteers (MBS) WOR
Music Gazette (CBS) CFRB
9.00 P.M.
Sunday Evening Club (CBS) CFRB
Merry - Go - Round (NBC) WBEN
Hollywood Playhouse (NBC) CBL
Music Hour, CBO
9.30 P.M.
Familiar Music (NBC) WBEN
Walt. Winchell (NBC) WHAM
Larry Funk's Orch., WGN
Sir Srnest MacMillan, CBM
9.45 P.M.
Irene Rich, drama (NBC) WJZ
Unbroken Melodies, WLW
10.00 P.M.
Grand Central Station, WABC
Musings, CFRB
Wither Democracy (NBC) CBO
Goodwill Hour, WOR
Hour of Charm, WBEN
10.30 P.M.
Melodic Memories, CFRB
10.45 P.M.
Armchair Club, CFRB
News Bulletin, WHAS
11.00 P.M.
Ellington's Orchestra (CBS) WABC
News, CBL
Late News Flashes, CBL
Candid Camera, WBEN
11.15 P.M.
Liedersinger (CBC) CBL
Dance Band (NBC WHAM
Lyman's Orchestra, CFRB
11.30 P.M.
Noone's Orchestra, WBBM
Ray Kinney's Orch., WEAF
Musical Mirror, CBL
12 P.M.
Dance Orch. (CBS) WABC
Dance Orch (NBC) WEAF
Harry Owen's Orch. (NBC), WJZ
Dance Orchestra, WOR

Monday
(Morning, EDT)

8.00 A.M.
Hits and Encores, CKCL
News Bulletins, CBL
8.15 A.M.
Breakfast Time Tunes, CFRB
Morning Roundup, CBL
8.30 A.M.
Do You Remember? CBL
Morning Melodies, CFRB
8.45 A.M.
Gospel Singer, CFRB
9.00 A.M.
Breakfast Club (NBC) CBL
Kittye Keene, CFRB
Morning Melodies, CKCL
9.15 A.M.
Person to Person, WBEN
Ma Perkins, CFRB
9.30 A.M.
The Wife Saver, CFRB
9.45 A.M.
Dorothy Batcheller, CFRB
Sally Work, WBEN
10.00 A.M.
Pretty Kitty Kelly (CBS), WGR
Mrs. Wiggs (NBC) CBL
10.15 A.M.
Myrt and Marge (CBS) WGR
John's Other Wife (NBC), WBEN, CBL
10.30 A.M.
Just Plain Bill (NBC) CBL
Reminiscing, CKLW
Attorney-at-Law, KDKA
Hilltop House, WJR
10.45 A.M.
Woman in White (NBC), WBEN
Bourdon's Orchestra, CBL
11.00 A.M.
Ruth Carhart, songs, CFRB
David Harum (NBC) WBEN
South Seas, CKCL
11.15 A.M.
Richard Maxwell, CFRB
Liebert and Lewis, CBL
11.30 A.M.
Big Sister (CBS) CFRB
Vic and Sade (NBC) WHAM
How to Be Charming, WBEN
John M. Elson, Talk, CBL
11.45 A.M.
Luncheon Music, CFRB
Edward McHugh (NBC), WHAM
Real Life Stories (CBS) WGR

(Afternoon EDT)

12.00 NOON
Songs (NBC) WBEN
Ernest Coultom, Bar., CBL
12.15 P.M.
The O'Neills (NBC) WBEN
The Goldbergs, WGR
Kelly's Washbub, CBL
12.30 P.M.
Orchestra, CBL
Waltz Time, CFRB
Bill Pitts, WBEN
12.45 P.M.
Farm Commentator, CBL
Musical Cavalcade, CFRB
Our Gal, Sunday (CBS) WJR
1.00 P.M.
Betty and Bob (CBS) WJR
Happy Gang, CBL
1.15 P.M.
Musical Program, CFRB
Garden Talk, WHAM
1.30 P.M.
Your Matinee, CFRB
Words and Music, CKCL
1.45 P.M.
Valiant Lady, WJR
Words and Music (NBC), WBEN
2.00 P.M.
Al Roth's Orch., WBEN
Buckaroos, CFRB
Shut-in Party, CKCL
2.15 P.M.
Afternoon Musicale, CFRB
2.30 P.M.
Houseboat Hannah, CFRB
Men of Note, WBEN
2.45 P.M.
The Goldbergs, CFRB
Dollars and Sense, WBEN
3.00 P.M.
Pepper Young (NBC) WBEN
School of Air, WHAM
Baseball, CKCL
3.15 P.M.
Women's News, CFRB
3.30 P.M.
Vic and Sade (NBC) WBEN
Stella Dallas, CFRB
3.45 P.M.
Guiding Light (NBC) WBEN
Nan Wynn, CFRB
4.00 P.M.
How To Be Charming, CFRB
Backstage Wife, WBEN
Club Matinee, CBO
4.15 P.M.
Backstage Wife, CFRB
Mary Marlin, WBEN
4.30 P.M.
Organ Program, WGN
The Hughes Reel, CBL
Jack King, news (CBS) WJR

Radio Log

CANADIAN CORPORATION

	M.	Kc.
CBL	551	840
CKCL	517	580
CBM		1050
CBO		880

COLUMBIA SYSTEM

WABC	349	860
CFRB	435	690
WJR	400	750
WGR	545	850

MUTUAL SYSTEM

WOR	422	710
WLW	428	700
WGN	416	720

NATIONAL (Blue Network)

WJZ	395	760
WHAM	361	1350

NATIONAL (Red Network)

WEAF	454	660
WBEN	333	900
CBL	357	840

LEAFS SUFFER 4th STRAIGHT SETBACK, LOSE TO BIRDS 8-3

Pat Malone Hurls Orioles To Easy Win At Toronto

Cellar Position Faces Leafs Over Weekend—Bears Hold Montreal

TORONTO, May 14.—Thoroughly trounced by Baltimore Orioles yesterday afternoon 8 to 3, the Maple Leafs managed to retain their insecure hold on sixth place through the courtesy of Newark's champion Bears, who stifled Montreal's bid for a higher place in the standing at Toronto's expense.

It was the fourth straight defeat for the Howleys, and, while they are only one game away from the first division, they are but half a game out of seventh place, and none too far away from Syracuse that they couldn't drop into the cellar over the weekend.

The high-flying Marylanders had entirely too much power for the Leafs, and a home run, triple and two doubles were included in their ten-hit assortment at the expense of Ted Olson, John Berly and George Kilvak. The Birds were off to a flying start with five runs in the first three innings, and they coasted in on the strength of Pat Malone's effective flinging.

Cissell's Error Helps Leafs.

Old Rubber, relegated to the minors after serving faithfully with Chicago Cubs and New York Yankees, made his first start in a Baltimore uniform, and, pitching with the cunning that comes from experience, limited the Leafs to three hits scattered over the first eight frames.

Malone wasn't in there at the finish, but it took a miserable fumble by Third Baseman Bill Cissell not only to bring about his departure, but cost him victory via the shutout route. As it was, he left the mound in favor of Rookie Bill Wittig, with three runs in, the bases loaded and two out in the ninth.

Aside from a leaning to wildness, Malone pitched masterful ball for eight frames. Gantenbein tagged him for a single in the first inning, Petoskey did the same in the fourth, while Klivak dropped a fluke two-bagger in short right in the eighth, for the sum total of the Leafian attack up to the ninth.

The Leafs started a promising rally in the ninth, but a double play cut it down to the size of a mild flurry. With one out Petoskey doubled down the right field foul line. Urbanski lifted an easy pop fly to Cissell, and the latter muffed it ingloriously; and when Porter walked the bases were filled.

Al Smith bounced a hard one right at Cissell for the start of a double play that wound up when Urbanski was tagged going into third. Petoskey scored on the play, and when Reiber followed with a single, Al Smith came home. Charley Sheerin, batting for Klivak, and Mayo Smith came through with one-baggers, Reiber counting on the latter's drive, Gantenbein walked, filling the bases again, before Burns popped to Norris for the final out.

ASKED RIGHT MAN

PORTMOUTH, England—(CP)—Don Bradman arriving here with Australian test cricketers tells of a ship photgrapher who asked him to point out players, promising his informant a free photograph. Bradman then divulged his identity.

ELEVEN SLATED FOR PREAKNESS

BALTIMORE, May 14 (AP).—The Preakness, second of the United States turf's spring classics comprising the "triple crown," will be run for the forty-eighth time today with ten colts and a filly primed to test speed and stamina over Pimlico's 1 3-16-mile for the 3-year-old division's richest pot of gold.

Although robbed of some of its interest by the absence of Lawrin, Kentucky Derby winner, and Stagehand, future book favorite, the race should attract a near record crowd of 45,000.

If all eleven overnight entries face the barrier at about 5:55 p.m. (E.D.T.), the race will gross $70,500, with the winner receiving approximately $53,000 net.

Heading the list are Dauber, William Dupont, Jr.'s chestnut, and four others which trailed Lawrin home at Churchill Downs a week ago.

Logical Choice.

Dauber was only a length back of Lawrin in the Derby and far in front of the others, but the stretch running son of Pennant figures to be no better than 5 to 2 as the favorite today. A slow starter, he drew No. 6 stall, and will need all the shrewdness of Maurice Peters to keep him out of early trouble and in position to bid for victory when the field hits the short home stretch.

Drama As Winning Goal Scored

At Wembley Stadium, England, the camera clicked on one of the most dramatic sporting moments of the year, the scoring of the only goal of the English cup final game in which Preston North End defeated Huddersfield, after overtime. In the last minute of the game, George Mutch, Preston forward, was checked illegally by Young of Huddersfield and a penalty kick awarded. The picture shows the ball hitting the twine, with Mutch in the background and Hesford, Huddersfield goalkeeper, falling to the ground after a futile attempt to save. INSET is the hero, Mutch.

JOHNNY HALEY STOPS ROYALS

MONTREAL, May 14 — (CP) — That Midas touch of Newark Bears is getting a lot of International League managers down. Throughout the circuit all you hear from a lot of puzzled pilots are a few mumbled phrases that go something like "the rich get richer, the poor, etc." and no wonder.

The Bears uncovered young Johnny Haley in his first starting role yesterday and the strapping six-foot-two right-hander stopped Montreal Royals' four-game winning streak with a six-hit effort that won the ball game 11-1.

Haley who won 14 and lost 13 for August, Ga., in the Sally league last season, had been confined to relief work prior to yesterday's game. His full game triumph assured the Bears of another full-time flinger.

Rochester Red Wings, another club boasting a four-game winning chain, blasted Jersey City Giants out of the first division with a 7-3 victory and moved right into the Jerseys' fourth place spot.

Old Ollie Carnegie had himself a perfect day with a pair of homers and a double to drive in five runs that gave the Bisons a 6-5 edge over the slipping Syracuse Chiefs.

NEW COACHES WILL HANDLE LACROSSE

TORONTO, May 14 (CP). — Lacrosse has fallen in line with the trend toward coaching shake-ups, so when the Ontario Lacrosse Association's senior series opens Tuesday new handlers will be directing five of the six 1937 teams which have stayed in the seven-club league.

Bucko McDonald, defence star of Detroit Red Wings of the National Hockey League, returns to the summer game as playing coach of Orillia Terriers under new Dominion rules allowing professionals and amateurs to mingle. McDonald, who turned pro to play lacrosse originally, has taught the Dominion finalists faster passing.

Jimmy Collins has replaced Jack McDonald as bench director of Mimico Mountaineers, group finalists with Orillia last year. Flick Graham has taken over coaching duties at Fergus, Pete Ella now directs Brampton Excelsiors and Bill Parsons will handle Brantford's entry temporarily anyway. Art Brown is back as leader of St. Catharines Athletics, while Jack Worthy, for many years a playing star, will coach Hamilton Tigers, who replace Toronto Marlboros as the seventh entry.

Brampton will visit the Thistles at Fergus to open the season Tuesday, but a greater feature will be the collision of Mimico and the Terriers at Orillia. Last year's finalists are both considerably strengthened and their gruelling playoffs developed hot rivalry. Hamilton and Brantford, stern foes of other years, tackle one another at Brantford Friday and St. Catharines gets under way in Brampton's Rose Bowl next Saturday.

Games the following week have been set as follows: May 24—Brampton at Mimico, Fergus at Hamilton; May 26—Hamilton at Orillia, Brantford at Fetrgus; May 27—Mimico at St. Catharines.

JOINS EDINBURGH CLUB

LIVERPOOL, England—(CP). — Announcement is made that H. J. Watt, assistant pro at the Royal Liverpool Club will succeed the late A. Cafferty as professional at the Royal Burgess Golf Club, Edinburgh.

Yesterday's Stars

(By The Associated Press)

Jack Wilson, Red Sox—Blanked Senators 10—with seven hits for his second straight shutout triumph.

Wayne Ambler, Athletics—Paced Athletics' attack with five-for-five in 8-6 win over Yankees.

Red Lucas and Mace Brown, Pirates—Combined to stop Cubs with eight hits in 10-inning, 4-1 victory.

Henry Steinbacher, White Sox—Connected for there hits, including two-bagger, and drove in three runs for 7-6 decision over Indians.

Charley Gehringer, Tigers—Snapped out of batting slump by clouting two doubles and single and sent home two runs in 7-5 victory over Browns.

Wrestling Last Night

(By the Associated Press)

BUFFALO, N.Y.—Ed Don George, 225, North Java, N.Y., pinned Bob Wagner, 231, Portland, Ore., 28:45.

NORTH BERGEN, N.J.—Danno O'Mahoney, 225, Ireland, threw Joe Dusek, 224, Omaha, Neb., 22:45.

SALT LAKE CITY—Chief Little Wolf, 220, Trinidad, Colo., defeated Delbert Kunkel, 210, Salt Lake City, two of three falls.

Grimm Is Poor Strategist As Cubs Lose Out 4 To 1

Boston Red Sox Climb By Blanking Senators 10-0—Indians Lose In Ninth

NEW YORK, May 14 — (CP) — Wanted: Man who can give Chicago Cubs, master-minds some pointers on master-minding.

That might be a likely result of the latest assortment of "gems" produced yesterday by "Cholly" Grimm and his deep-thinking board of strategy, which was supposed to be the last word in diamond brains this season.

Get this picture: The score is tied 1-1 in the home (Cubs) half of the ninth inning. One run is needed to break up the ball game with Pittsburgh Pirates. The Cubs have runners on first and second with one out. The pitcher is the next batter.

Obviously, a pinch-hitter is called for. The pitcher, in this case, was Larry French. A good pitcher, but usually he can't even buy a hit. But the Cub Master Minds, Inc. not only let French go to the plate, but ordered him to sacrifice.

The result was as expected: Instead of having two chances to bring the run in from second, the Cubs were left with just one chance of getting it across from third. Opportunity, after knocking that once, took a run-out.

Then the Bucs went to work in their half of the 10th inning. Larry French, naturally, was still pitching, but he didn't stay for long. Two men hit safely and a run was in. But two were out. In that spot, Grimm called for an intentional walk for Johnny Rizzo, so that French could get at such a popover batter as Arky Vaughan, Arky obliged with a base-hit, a second run came in, and French headed for the showers.

The final bad news for the Grimm Gallopers was Pittsburgh 4, Chicago 1. Although Bill Terrys Giants, like the rest of the National League, had the day off, it must have been a most enjoyable occasion to the terrible one.

Meantime, the American League handed the folks several surprise packages. For instance, Connie Mack shook up his lowly Athletics for their first 1938 outing in Yankee Stadium, and the revamped lineup clicked for an 8-6 win over the world champions on the strength of a five-run splurge in the seventh.

Then there was the big doings at Boston, where the Red Sox bounced up to second place with a 10-0 triumph over Washington's league-leading Senators, as Jackie Wison pitched his second straight shutout and the gold-plated men whacked Wes Ferrell for 13 hits.

Cleveland Indians came home to their always friendly ball park, but they must have thought they were still on the road. They blew a two-run lead in the ninth and dropped a 7-6 decision to the White Sox.

Detroit Tigers, also back from their road trip, barely held on for a 7-5 win over St. Louis Brownies, with young George Gill going the route.

BASEBALL RECORD

—Results and Fixtures—

INTERNATIONAL LEAGUE

	Won	Lost	Pct.
Newark	15	3	.833
Buffalo	10	7	.588
Baltimore	11	8	.579
Rochester	10	11	.476
Jersey City	10	12	.455
Toronto	7	10	.412
Montreal	9	13	.409
Syracuse	4	12	.250

Yesterday's Results

Baltimore 8, Toronto 3.
Newark 11, Montreal 1.
Rochester 7, Jersey City 3.
Buffalo 6, Syracuse 5.

AMERICAN LEAGUE

	Won	Lost	Pct.
Washington	16	9	.640
Boston	14	8	.636
New York	14	9	.609
Cleveland	14	9	.609
Detroit	9	12	.429
Chicago	8	11	.421
Philadelphia	7	13	.350
St. Louis	6	17	.261

Yesterday's Results

Philadelphia 8, New York 6.
Boston 10, Washington 0.
Chicago 7, Cleveland 6.
Detroit 7, St. Louis 5.

NATIONAL LEAGUE

	Won	Lost	Pct.
New York	18	3	.857
Chicago	14	10	.583
Pittsburgh	12	9	.571
Cincinnati	12	11	.522
Boston	7	10	.412
St. Louis	8	12	.400
Brooklyn	9	14	.391
Philadelphia	4	15	.211

Yesterday's Results

x—Pittsburg 4, Chicago 1.
Cincinnati at St. Louis—Cold.
Only games scheduled.
x—10 innings.

AMERICAN ASSOCIATION

	Won	Lost	Pct.
Kansas City	16	6	.727
Indianapolis	12	7	.632
Minneapolis	11	8	.579
St. Paul	10	8	.556
Toledo	11	10	.524
Louisville	6	11	.353
Milwaukee	6	14	.300
Columbus	5	13	.278

Yesterday's Results

Toledo 12, Columbus 9.
Minneapolis 5, St. Paul 3.
Kansas City 7, Milwaukee 5.
Louisville at Indianapolis—night game.

Fights Last Night

(By the Associated Press)

NEW YORK—Tony Galento, 232, Jersey City, knocked out Nathan Mann, 191¾, New Haven, Conn, (2).

MINNEAPOLIS — Russ Wasser, 193, Minneapolis, outpointed Harry Thomas, 197, Eagle Bend, Minn. (10).

BLAZE WITH SPEECH

PAEROA, N.Z.—(CP).—While Internal Affairs Minister W. Parry was declaring a new grandstand open at Ohinemuri Jockey Club, the structure caught fire. Spectators quickly extinguished the blaze.

STAYS WITH NOTTS

NOTTINGHAM, England — (CP) —Notts County, third division English soccer club, is retaining W. R. (Dixie) Dean, noted centre-forward who recently underwent an ankle operation.

Major League Leaders

NATIONAL LEAGUE.

(By the Associated Press.)

Batting — Lavagetto, Brooklyn, .422.

Runs—Ott, New York, 25.

Runs batted in — Ott, New York, and Galan, Cubs, 23.

Hits—Moore, New York, 34.

Doubles— Herman, Chicago, and Cooke, Cincinnati, 9.

Triples—Rizzo, Pittsburgh, 5.

Home runs — Leiber, McCarthy, Ott, New York, Goodman, Cincinnati, and Lazzeri, Chicago, 5.

Stolen bases—Chiozza, New York, and Koy, Brooklyn, 3.

Pitching—Melton, New York, 6-0.

AMERICAN LEAGUE.

Batting — DiMaggio, New York, .422.

Runs—Cramer, Boston, 23.

Runs batted in—Foxx, Boston, 35.

Hits — Travis, Washington, and Fox, Detroit, 35.

Doubles—Cronin, Boston, 11.

Triples — Lewis and Almada, Washington, and Kreevich, Chicago, 3.

Home runs — Greenberg, Detroit, and Foxx, Boston, 7.

Pitching—Grove, Boston, 5-0.

SAILED WITH LIPTON

EDINBURGH (CP)—Col. Duncan Neill, yachting expert who sailed with the late Sir Thomas Lipton in several America's Cup races, is dead here. He was 69 years old

Montreal Boxer

When Canada's amateur ring warriors start punching in Winnipeg, May 16 among those present attempting to carry off a title will be Joe Gagnon (above), Montreal bantamweight. Gagnon wore the Maple Leaf at the Empire games in Australia.

RADIO PROGRAMS

The programs listed are printed as issued by the stations and are subject to change.

Saturday

(Afternoon, EDT)

5.00 P.M.
To be announced (NBC), WBEN
Crossroads Hall (NBC), WHAM
Musical Festival (CBS) WGR

5. P.M.
Count of Monte Cristo, WGY

5.30 P.M.
Will McCune's Orch., CFRB

5.45 P.M.
Preakness Stakes, WBEN
Players of the Air, CFCF

(Evening, EDT)

6.00 P.M.
Preakness Stakes (NBC), WEAF
Ben Fields' Orch. (CBS) CFRB

6.15 P.M.
News, CBL
Schemes That Skin, WGN

6.30 P.M.
Sports, WGR
Art Shaw's Orch. (CBS), WABC
Jim Hunter, news, CFRB

6.45 P.M.
Religion in the News, WBEN
Webb's Orchestra, KDKA

7.00 P.M.
The Kindergarten, WBEN
Sportsviews, CFRB

7.[illegible] P.M.
To be announced, CFRB

7.30 P.M.
Book Review, CBL

7.45 P.M.
Barry McKinley, songs, WEAF
Cugat's Orchestra, WGN

8.00 P.M.
Story of Cotton (NBC) WBEN
Studies in Contrast (CBC) CBL
Swing Club, CFRB

8.30 P.M.
Rus Morgan's Orch., WGR
Bands Across the Sea, CBL
To be announced, WBEN

9.00 P.M.
Professor Quiz (CBS) WABC
Al Roth's Orch. (NBC) WEAF
Jack and Bill, CFRB
To be announced, CBL

9.30 P.M.
To be announced (NBC), WBEN
Saturday Serenade, WJR
B.B.C. Players, WGR

10.00 P.M.
Hit Parade (CBS) WABC
Design for Music, WHAM
Symphony Orchestra, WEAF

10.30 P.M.
Symphony Orch. (NBC), WBEN
Variety Program, CFRB
To be announced, WGR

10.45 P.M.
Kentucky Play Party, WHAS
Newslog, CFRB

11.00 P.M.
Will Osborne's Orch., WABC
Symphony Orchestra, CBL
Symphony Orchestra, WEAF

11.15 P.M.
Dorsey's Orchestra, WOR
Will Osborne's Orch., CFRB

11.30 P.M.
Benny Goodman's Orchestra (NBC) WJR
Horace Heidt's Orch. (NBC), WJZ
News, CBL

12 P.M.
Dance Orchestra (NBC) WJZ
Art Kassel's Orchestra (CBS), WABC

Sunday

(Morning, EDT)

8.30 A.M.
Tone Pictures (NBC) WJZ

9.00 A.M.
Turn Back the Clock, WBEN
Coast to Coast, KDKA
Organ Loft, WGR

10.00 A.M.
Bible Highlights (NBC) WBEN
Russian Melodies, CFCF
Radio Pastor, CKCL
ale WJR

10.30 A.M.
Wings Over Jordan (CBS) CFRB
American Youth, WBEN
Evangelist Services, CKCL
Dreams of Long Ago, CBL

10.45 A.M.
Westminster Church, WGR

11.00 A.M.
Church Service, CBL
Christian Science, CFRB
United Church, CKCL
Church Service, WBEN
Rhumba Rhythms, WOR

11.15 A.M.
North-western U., WOR
Neighbor Nell, CFCF

(Afternoon EDT)

12 P.M.
Major Bowes, WGR
Organ Melodies, CFCF
Radio League, CBL

12.15 P.M.
Capitol Family, CFRB
Henry Busse's Orch., CFCF

12.30 P.M.
Radio City Music Hall, WLW
Tabernacle Choir, WABC
Soble's Amateur, CFRB
To be announced, WBEN

12.45 P.M.
Newscast, CBL

1.00 P.M.
Church of the Air, WGR
British Israel, CKCL
Dinner Music, CBL
Reading the Comics, WGN
Garden of Memories, WOR

1.15 P.M.
Martial Music, CKCL
Bourdon's Orchestra, WGY
Siamese Gemstones, CFRB
Music Hall, CBO
Catholic Hour, WHAM

1.30 P.M.
Chamber Music, CBL
News, WOR
Empires of Moon (NBC), CFCF
Europe Calling, CFRB

1.45 P.M.
Poet's Gold (CBS) WGR
Silver Strings, WLW

2.00 P.M.
R. C. A. Magic Key (NBC) CBL
Lamplighter, WOR
Home Friend, CFRB
Kidoodlers (NBC) WBEN

2.15 P.M.
Gems of Melody, CFRB
Shep Field's Orch., CKCL
Twenty Singers, WBEN

2.30 P.M.
Golden Sacred Hour, CKCL
Musical Program, WJR

3.00 P.M.
Concert Symphony (NBC) WJZ
Everybody's Music, CFRB
Radio Newsreel (NBC) WBEN
Jewish Hour, CKCL

3.15 P.M.
Sunday Afternoon, WGN

3.30 P.M.
Ed. McConnell, WHAM
Parrot Contest, WTIC, WGY

3.45 P.M.
Headlines, WGR

4.00 P.M.
National Vespers, WHAM
Baseball, WGN
Methodist Church, CKCL
Romance Melodies, WBEN
World Entertainers, WGR

4.30 P.M.
The World Is Yours (NBC), WBEN
Stone Church, CKCL
Benay Venuta, CBL

5.00 P.M.
There Was a Woman (NBC), WHAM
Texas Rangers (CBS) WABC
Marion Talley, soprano, WBEN
Music Makers (MBS) WOR

5.15 P.M.
Organ and Guitar, CKCL

5.30 P.M.
Choral Music (NBC) CBL
Guy Lombardo (CBS) WGR
Drama, WOR
Musicale, CFRB
Mickey Mouse (NBC) WBEN
Church of Crusaders, CKCL

5.45 P.M.
Master Builder, CFCF

(Morning, EDT)

6.00 Evening
Joe Penner (CBS) WJR
George Jessel (MBS) WOR
Virginia Morrow, CFRB
Western Singers, WGR
Musical Camera, CBL
Catholic Hour, WBEN
Musical Camera, WLW

6.15 P.M.
Musicale, CFRB

6.30 P.M.
Tale of To-day (NBC) WEAF
Drums, drama, CFRB
News Commentary (CBC), CBL
Grenadier Guards, WHAM
Sunday News, WGR
Stan Lomax, WOR
Human Relations, WLW
Topics, CFCF

6.45 P.M.
Armchair Romances, CBL
Sunday At Twilight, CBL
Col. Stoopnagle, WTIC

7.00 P.M.
Jack Benny (NBC) CBL
Joan and Kermit, WGR
Hawaii Calls, WOR
St. Stephen's Church, CFRB

7.30 P.M.
Phil Baker, comedy (CBS), WGR
Baker's Broadcast, WHAM
The World Today (CBC) CBM
Broadway Stars, WOR
Interesting Neighbors, WBEN

7.45 P.M.
News, WOR

8.00 P.M.
Los Angeles Varieties (NBC), CBL
Spy At Large (NBC) WHAM
Broekman's (CBS) CFRB

8.30 P.M.
Charioteers (MBS) WOR
Music Gazette (CBS) CFRB

9.00 P.M.
Sunday Evening Club (CBS), CFRB
Merry-Go-Round (NBC) WBEN
Hollywood Playhouse (NBC) CBL
Music Hour, CBO

9.30 P.M.
Familiar Music (NBC) WBEN
Walt. Winchell (NBC) WHAM
Larry Funk's Orch., WGN
Sir Ernest MacMillan, CBM

9.45 P.M.
Irene Rich, drama (NBC) WJZ
Unbroken Melodies, WLW

10.00 P.M.
Grand Central Station, WABC
Musings, CFRB
Wither Democracy (NBC) CBO
Goodwill Hour, WOR
Hour of Charm, WBEN

10.30 P.M.
Melodic Memories, CFRB

10.45 P.M.
Armchair Club, CFRB
News Bulletin, WHAS

11.00 P.M.
Ellington's Orchestra (CBS) WABC
News, CBL
Late News Flashes, CBL
Candid Camera, WBEN

11.15 P.M.
Liedersinger (CBC) CBL
Dance Band (NBC WHAM
Lyman's Orchestra, CFRB

11.30 P.M.
Noone's Orchestra, WBBM
Ray Kinney's Orch., WEAF
Musical Mirror, CBL

12 P.M.
Dance Orch. (CBS) WABC
Dance Orch. (NBC) WEAF
Harry Owen's Orch. (NBC), WJZ
Dance Orchestra, WOR

Monday

(Morning, EDT)

8.00 A.M.
Hits and Encores, CKCL
News Bulletins, CBL

8.15 A.M.
Breakfast Time Tunes, CFRB
Morning Roundup, CBL

8.30 A.M.
Do You Remember? CBL
Morning Melodies, CFRB

8.45 A.M.
Gospel Singer, CFRB

9.00 A.M.
Breakfast Club (NBC) CBL
Kittye Keene, CFRB
Morning Melodies, CKCL

9.15 A.M.
Person to Person, WBEN
Ma Perkins, CFRB

9.30 A.M.
The Wife Saver, CFRB

9.45 A.M.
Dorothy Batcheller, CFRB
Sally Work, WBEN

10.00 A.M.
Pretty Kitty Kelly (CBS), WGR
Mrs. Wiggs (NBC) CBL
10.15 A.M.
Myrt and Marge (CBS) WGR
John's Other Wife (NBC), WBEN, CBL

10.30 A.M.
Just Plain Bill (NBC) CBL
Reminiscing, CKLW
Attorney-at-Law, KDKA
Hilltop House, WJR

10.45 A.M.
Woman in White (NBC), WBEN
Bourdon's Orchestra, CBL

11.00 A.M.
Ruth Carhart, songs, CFRB
David Harum (NBC) WBEN
South Seas, CKCL

11.15 A.M.
Richard Maxwell, CFRB
Liebert and Lewis, CBL

11.30 A.M.
Big Sister (CBS) CFRB
Vic and Sade (NBC) WHAM
How to Be Charming, WBEN
John M. Elson, Talk, CBL

11.45 A.M.
Luncheon Music, CFRB
Edward McHugh (NBC), WHAM
Real Life Stories (CBS) WGR

(Afternoon EDT)

12.00 NOON
Songs (NBC) WBEN
Ernest Coultom, Bar., CBL

12.15 P.M.
The O'Neills (NBC) WBEN
The Goldbergs, WGR
Kelly's Washtub, CBL

12.30 P.M.
Orchestra, CBL
Waltz Time, CFRB
Bill Pitts, WBEN

12.45 P.M.
Farm Commentator, CBL
Musical Cavalcade, CFRB
Our Gal, Sunday (CBS) WJR

1.00 P.M.
Betty and Bob (CBS) WJR
Happy Gang, CBL

1.15 P.M.
Musical Program CFRB
Garden Talk, WHAM

1.30 P.M.
Your Matinee, CFRB
Words and Music, CKCL

1.45 P.M.
Valiant Lady, WJR
Words and Music (NBC), WBEN

2.00 P.M.
Al Roth's Orch., WBEN
Buckaroos, CFRB
Shut-in Party, CKCL

2.15 P.M.
Afternoon Musicale, CFRB

2.30 P.M.
Houseboat Hannah, CFRB
Men of Note, WBEN

2.45 P.M.
The Goldbergs, CFRB
Dollars and Sense, WBEN

3.00 P.M.
Pepper Young (NBC) WBEN
School of Air, WHAM
Baseball, CKCL

3.15 P.M.
Women's News, CFRB

3.30 P.M.
Vic and Sade (NBC) WBEN
Stella Dallas, CFRB

3.45 P.M.
Guiding Light (NBC) WBEN
Nan Wynn, CFRB

4.00 P.M.
How To Be Charming, CFRB
Backstage Wife, WBEN
Club Matinee, CBO

4.15 P.M.
Backstage Wife, CFRB
Mary Marlin, WBEN

4.30 P.M.
Organ Program, WGN
The Hughes Reel, CBL
Jack King, news (CBS) WJR

Radio Log

CANADIAN CORPORATION

	M.	Kc
CBL	551	540
CKCL	517	580
CBM		1050
CBC		880

COLUMBIA SYSTEM

WABC	349	860
CFRB	435	690
WJR	400	750
WGR	545	550

MUTUAL SYSTEM

WOR	422	710
WLW	428	700
WGN	416	720

NATIONAL (Blue Network)

WJZ	395	760
WHAM	261	1550

NATIONAL (Red Network)

WEAF	454	660
WBEN	333	900
CBL	357	840

DANCING TONIGHT
Rye's Pavilion
Will Halliday
AND HIS 9-PIECE BAND
4 Tickets 25c
Admission—Men 10c Ladies—Free
Bus Service After the Dance
Dancing Starts 9 p.m. Herb Payne, Mgr.

Monday and Tuesday—Two Ace Hits
MATINEES AT 2.15 P.M.
Last Complete Evening Performance at 8.30 P.M.

Another film achievement from
ALEXANDER KORDA
the creative genius who gave you
"PRIVATE LIFE OF HENRY VIII" and "GHOST GOES WEST"
Action For Slander

CLIVE BROOK
ANN TODD · MARGARETTA SCOTT
SECOND HIT FEATURE
Gladys Swarthout
John Boles
John Barrymore
"Romance in the Dark"
Tonight Only
7.00 and 9.00
SHIRLEY TEMPLE
—in—
"REBECCA"
CAPITOL

Midnight Preview Sunday 12.05
Monday - Tuesday - Wednesday
Performances 2.30 - 7.00 - 9.00
GET A CUCKOO COLLEGE EDUCATION IN LAUGHTER, GALS AND SYNCOPATION!

Regent

CABINET SHUFFLE MAY SEE SWINTON LOSE AIR OFFICE

LONDON, May 14 — (CP-Cable). —Cabinet changes are impending. The number of peers at present in the cabinet and the sharp attacks from both sides of the House of Commons on the Air Ministry yesterday led to the conclusion that a shake-up cannot long be delayed. The resignation is mooted of Viscount Swinton, Secretary for Air, who for long has been subject to attack. Formation of a Council of State composed of party leaders to speed up air re-armament is suggested.

The Government's announcement that Great Britain's air strength is to be doubled failed to satisfy its critics. They all want an inquiry. Labor has given notice of a motion to be discussed Thursday calling for a "complete, searching, independent inquiry conducted with dispatch under conditions consistent with the national interest." The motion is so drafted that Conservatives cannot support it without entailing censure of the government.

Winston Churchill, backed by a number of Canservative members, has put down a motion "welcoming the appointment of an independent committee of inquiry into the state of our air defences." Not to be outdone, the Liberals have put down a third motion calling for the appointment of a select committee to investigate aircraft supply, anti-aircraft defence and air raid precautions.

No Illusions Left.

"Simultaneous debate on air defence yesterday in both Houses of Parliament," says The Yorkshire Post (Conservative), will have left the government under no illusions as to the great and increasing anxiety of this account which afflicts very large numbers of sober-minded, intelligent people without distinction of political party."

"The Air Ministry," observes The Manchester Guardian (Liberal), "is not criticized out of malice. The country is pouring out its wealth. Many wish beyond doubt that its outpouring is to the best possible purpose. It is small comfort to be told that maybe the totalitarian systems can do better because they can dragoon their disciplined peoples who must ask no questions and utter no criticisms. Our business in these grim days is to make our own system work to full advantage."

The Times (Independent) declares: "The debate did not succeed in disproving the view that the position is, or at least until quite recently has been altogether unsatisfactory. But the main question is not whether there have been faults in the past but whether the new program is the most satisfactory possible. If account is taken of the undisclosed strength of prospective reserves then the answer must be 'yes,' provided the program does indeed, prove to be possible."

83 Pupils Escape As School Sags

VITTORIA, Ont., May 14—(CP)—Eighty-three pupils escaped safely from the old red school house in this village 25 miles south of Brantford today when one of the walls settled and the building threatened to collapse.

The east wall of the school, built in 1859, began to settle and cracks appeared in the wall. School Trustee Thomas Pope directed the pupils to leave the building quietly and 43 filed out, one by one, down a narrow stairway from the second floor, while 40 more made their way out from the ground floor classrooms.

Fascist Revolt In Brazil Crushed

Loyal forces of President Getuilo Vargas were successful in putting down a Fascist revolt in Rio de Janeiro after three hours of fierce fighting. President Vargas, INSET, was forced to defend himself and his family when he was trapped in his palace. Shooting from the windows of the palace he succeeded in fighting the rebels off until loyal troops came to his aid Several hundred officers and men of the Brazilian army and navy were placed under arrest following the revolt. A general view of the Avenda de Branco, principal thoroughfare of Rio de Janeiro, is shown ABOVE.

OFFICERS INVITED TO ARMY COURSE

CHELTENHAM, England, May 14 —(CP Havas)—At least 20 officers from the dominions, territorial army, marines and Royal Air Force will be admitted to an enlarged "junior war college" for advanced study at Camberley, Leslie Hore-Belisha, secretary of war, announced in a speech here today.

Beginning January 1, 1939, registration for studies leading to general-staff promotion will be increased from 50 to more than 150 officers, he said. Candidates must be at least 30 years of age. About 100 men will be selected from the home force.

In addition a "senior college" will be created at Minley Manor, near Camberley, where 55 officers graduating from the "junior college" will be admitted each year. Thirty of these will come from the home force and 25 from the various other services.

These reforms are expected to effect a considerable "rejuvenation" of a general-staff ranks and an elevation of the level of studies. Greater liaison between the land forces of the regular and territorial armies, as well as with the Dominion forces, is also hoped from the new system, the minister indicated.

WOMEN IN LODGE

WINDSOR, Ont., May 14—(CP) —Woman's place is not altogether in the home for she can be active in lodge work as well, Mrs. Eva G. Starkey, Past Grand Regent of the Women's Chapter of the Loyal Order of the Moose, told more than 100 fellow members from Windsor, Chatham and Leamington here last night.

MILLBROOK

On Wednesday, the opening day of the Durham County Musical Festival Competition, when individual schools were competing, the pupils of Fallis Line School, with their teacher, Miss Ruth Ball, and the Leslie Unitt, musical instructor for the schools of Cavan and Millbrook, motored to Bowmanville and took part in the program.

The Fallis Line pupils gave two numbers in the competition, "The Miller of Dee" and "Shore Lights", and were awarded fifth place in one class in which they were entered. Donald McKnight, who was to have taken part in the boys' solo competition was unfortunately unable to do so owing to a very severe cold.

Seventeen schools were entered in the opening day's contest, and since Fallis Line is a small school, their instructor and teacher were justifiably proud of the showing made. The event goes on for four consecutive days, and is being held in Trinity United Church, Bowmanville. J. H. McKnight supplied one car for the conveyance of the pupils to the meeting-place.

The annual quilting of the W.M.S. of St. Andrew's Church was held in the basement of the church on Wednesday, workers going in the morning and setting up the frames with three quilts ready for the increased number who came immediately after dinner and by night had three quilts completed, all but the binding.

The Golden Links Mission Circle served tea at 5 p.m., the president, Phyllis Kidd, and Mrs. D. Lunn being in charge, and a number of the girls assisting with the service. Through this effort the Circle realized enough to meet their half-year's allocation of twenty-five dollars, due in June.

A survey of college students reveals that one-third of them listen to the radio while studying.

WESTWOOD

MATT STEVENSON GETS RELIEF POST

(Examiner Correspondence.)

WESTWOOD, May 14.—The Asphodel council met in the town hall, Westwood, on Wednesday.

Moved by A. Lealtch and J. Healey, that Matt Stevenson be appointed relief officer.

Communications received were as follows: From county treasurer account for 50 per cent. of county pupils attending Norwood High school in 1937, amounting to $1,145.36; from county treasurer asking fo. copy of 1938 assessment roli to be used for equalization of assessment purposes, also if not satisfied with present equalized assessment to state reasons; from Bell Telephone Co., asking permission to erect poles opposite Lot 1, Concession 11.

Moved by Stevenson and Lealtch that an order for culverts be placed with the Canada Ingoll Iron Co., Guelph.

The clerk reported that the subsidy for work on roads in 1937 amounting to $3,244, had been received and placed to the credit of the township.

Moved by Humphries and Lealtch that in the future no grant is to be placed by the township for the erection of wire fences by the roadside.

The collector's time for collecting taxes was extended until next meeting. Moved by Stevenson and Lealtch, that this council meet on Wednesday, June 1 at 10 a.m. as a court of revision. Council meeting to follow. Carried.

On motion the following accounts were ordered paid: For relief, Renwick & Son, 14.78; J. G. Manley, $14.52; Roy Humphries, wood, $12; Geo. Irving, milk, $2.36; J. A. Finlay, wood, $8; Squire & Son, provisions, $31.28; John McConnell, provisions, $4.75; Lloyd Mackey, potatoes, $2; Harold Beavis, sawing wood, $1.40; E. P. Cuffe, clothing, $3.69; W. J. Breckenridge, milk, $2.44; A. Humphries, wood, $4; C.P.R. express on trees, $2.91; Clifford Davey, hauling trees, $7; planting trees, $33.90; for work on roads, $144.10; J. Stewart, account, 50c; Canada Ingoll Iron Co., grease cups, $4.80; Norman Andrews, supt., $53.70; county treasurer for county pupils for 1937, $1,145.36; R. R. Tedford, funeral expenses re T. Talbott, $40; R. R. Tedford, ambulance to hospital, Peterborough, $10.

League Praises Chinese Stand

GENEVA, May 14 (CP-Havas).—The League of Nations council today approved the broad lines of a resolution on China generally lauding the Chinese stand against Japanese aggression and condemning use of poison gas by the invaders.

The Council met in closed session to discuss disposition of the Chinese, Spanish, Swiss and Chilean items on the agenda. The drafting committee was composed of delegates of France, Russia, Great Britain, Rumania and China.

The Japanese bureau here issued a statement hotly denying Japanese forces in China had used or were even equipped to use chemical means of warfare. It charged the Chinese, on the contrary, were guilty of extensive preparations for the use of poison gas and that Japanese troops had captured considerable gas equipment on the Shantung front. The Chinese, the bureau said, also poisoned wells and cisterns.

WITH SPOT OF TEA

LONDON — (CP). — "With tea served" it was carefully added in an advertisement in The Times of a cricket ground for rent in Dulwick district.

Seeks Legislature

Harry Oakes, Canadian gold mining tycoon, now residing in the Bahamas Islands, may become a candidate for a seat in the island's legislature following the elevation of Alfred Adderley, Negro lawyer, from the legislature to the legislative council. Mr. Oakes has millions invested in the district which Adderley had represented.

COSMETICS FOR FUTURE

NEW YORK, May 14 — (AP). — America, with an eye to Egypt where women first used cosmetics, is going to have its own pyramid enclosing rouge, lipstick, etcetera — for inspection 10 centuries hence. Eighteen manufacturers announced today they would contribute $7,000 worth of cosmetics to rest in the cornerstone of the cosmetics building of the New York 1939 World's Fair.

HASTINGS

WORLD PEACE IS W.M.S. SUBJECT

(Examiner Correspondence.)

HASTINGS, May 13.—Mrs. Fred Warner opened her home on Wednesday evening to the members of the W.M.S. of Trinity United Church for their regular meeting when 13 members were present.

The theme of the meeting, "The Church and World Peace," was given in five parts, the following ladies contributing parts Mrs. H. Orr gave "The World Wide Christian Church"; Mrs. Wallace Orr, "Righteousness"; Mrs. F. Warner, "Justice"; Mrs. O. Oliver, "International Understanding and Fellowship"; Mrs. Arthur Fleming, "World Peace."

Mrs. A. E. Metcalfe led in prayer and then presented the program as follows: Reading, "Alcohol in Relation to Crime" by Mrs. Alex German; a solo, "Have Thine Own Way Lord" by Mrs. F. W. Newell; reading, "What the World Needs" by Mrs. A. Fleming; reading, "The Ways of Peace" by Miss Grace Orr.

Mrs. F. W. Newell gave as her reading an account written by Mrs. Leonard of Lakefield on "Peace."

Mrs. Stevens, secretary of the Presbyterial Literary Department will be guest speaker at the June meeting. Before the close of the meeting, the hostess and members of the white group and their leader, Mrs. H. Orr, served a delightful luncheon.

ANTIQUE JEWEL STOLEN

Scotland Yard is investigating the theft of an antique jewel, valued at $10,000, belonging to J. W. White, a wealthy South African merchant, on a boat train traveling between Waterloo and Southampton, England.

Confidence 'Tricks' Follow Gypsy Band

(Examiner Correspondence.)

HASTINGS, May 14. — A band of gypsies, men and women, are operating in this district. Following Tuesday's incident where a local farmer nearly lost his wallet on the edge of the village by a "female pickpocket," several more instances have been reported where three women, accompanied by men, have tried confidence tactics.

CABINET RESIGNS

BUDAPEST, May 14—(AP).—The Cabinet of Premier Koloman Daranyi, confronted by an expanding Nazi movement, resigned to-night.

HARNESS VICTORIA FALLS

Victoria Falls, Africa's greatest waterfalls, have been harnessed and a hydro-electric power station opened at the foot of a deep gorge will supply electricity to the hotel nearby and the town of Livingstone.

YOUR CAR

Can Cause You More Expense in One Second Than You Can Pay In Your Lifetime. Sound Insurance Is Your Only Sure Protection.

DRIVE SAFELY AND INSURE SAFELY

Davis-Thompsor COMPANY

Insurance and General Agency Real Estate

Established 1856

433 George Street. 'Phone 60.

AUTO ODDITIES -by SHELL

A new steel highway guard which, when hit by a skidding car, bounces the car back onto the road with no more damage than a crumpled fender. The cables are carried on spring steel offset brackets so designed that they do not catch bumpers or fenders and protect against direct collision with posts.

SHELL

● Shell pumps are a familiar sight along German highways, as they are in 56 different countries throughout the world. Shell's world-wide experience is used in Canada to give you the exact gasoline your car needs for the roads you drive and the Canadian climate. Try a tankful and see the difference world experience makes.

WORLD EXPERIENCE IN EVERY GALLON

SHELL

16-38 —Germany

This luxurious super-bus was made especially to carry distinguished visitors on sight-seeing tours over Germany's superb new "Reichs-autobahnen" (Motor roads).

THE POWER OF AN EIGHT WITH THE SAVINGS OF A SIX!

Illustrated—Chevrolet Master Special Sedan with trunk.

MODERN MODE STYLING

PERFECTED HYDRAULIC BRAKES

GENUINE KNEE-ACTION*

ROOMIER ALL-SILENT ALL-STEEL BODIES

VALVE-IN-HEAD ENGINE

FISHER NO-DRAFT VENTILATION

NEW TIPTOE-MATIC CLUTCH

*On Master De Luxe Models

HERE ARE THE PERFORMANCE FACTS: The exclusive Chevrolet Six Valve-in-Head engine develops its full 85 horsepower—without extra, gasoline-hungry cylinders! Recent road tests have again demonstrated this Valve-in-Head superiority. In these tests,* the 1938 Chevrolet out-performed the other cars in its class with faster hill-climbing—and faster acceleration through every speed range.

AND HERE ARE THE ECONOMY FACTS: Owners report getting *as high as 25 and 27 miles to the gallon of gas, consistently.* They're unanimous in saying that the new Chevrolet saves them money on oil. And, as many point out, Chevrolet costs less than any other car for upkeep.

BUT JUDGE FOR YOURSELF. Come to our showrooms, take the wheel, and let your own driving reactions tell you, "It's wise to choose the Chevrolet SIX for power plus economy."

*Your dealer will gladly show you the actual results of the tests. Ask him.

PRICED FROM $820

(2-Passenger Master Business Coupe)

MASTER DE LUXE MODELS FROM $892. Delivered at factory, Oshawa, Ont. Government tax, freight and license extra. Convenient terms on the General Motors Instalment Plan.

C-208

CHEVROLET

TUNE IN . . . BEVERLEY BAXTER, M.P. . . . Transatlantic Broadcast from London, England . . . Every Tuesday Evening over Canadian Broadcasting Corporation Network.

J. K. HUGHES

340 WATER STREET TEL. 1347

The Peterborough Examiner

PETERBOROUGH, ONTARIO, CANADA, SATURDAY, MAY 14, 1938

Ultimatum Delivered

BRANTFORD — Brantford Board of Education has sent a regular ultimatum to the Indian affairs branch at Ottawa, that unless it accepts responsibility for tuition fees for Indian students at the Brantford Collegiate the Indians will be refused admission to classes.

Drifting In Lake Ontario

NIAGARA FALLS, Ont.—Although the "Honeymoon Bridge" collapsed in January, a large section of the wooden flooring was reported today to have been sighted still drifting in Lake Ontario, after a journey of nearly 150 miles.

C.G.E. FOREMAN IS ELECTROCUTED AT TORONTO PLANT

TORONTO, May 14.—Electrocuted Friday afternoon when he came in contact with a live wire carrying 3,300 volts, Ronald Fraser, 30, 1301 Lansdowne Avenue, foreman of the casting room at the Canadian General Electric Company plant, Lansdowne avenue and formerly of the C.G.E. test in Peterborough, was pronounced dead by Chief Coroner Dr. Smirle Lawson, shortly after 4 o'clock.

the Canadian General Electric Company worked over the young foreman in a vain attempt to save his life. Artificial respiration was used alternately with the crews under the supervision of Coroner Dr. C. N. Mooney, but he never recovered consciousness.

According to the police of Ossington Avenue Station, Fraser was testing some new transformers which were lying on a flat freight car. He made a hookup to make the test at the west side of the main plant building about 2 o'clock. A few moments later he collapsed at the side of the flat car.

Detective Sam Todd was told by workmen that Fraser had a chat with his landlady last night and told her of the work he was doing. They talked about Friday the thirteenth superstitions. "Oh that's all right," he replied jokingly, "I'm liable to get fried any time."

Investigation revealed that during the test, involving high voltages, contacts were made in two places, and it is believed that Fraser opened one switch but forgot to break the other circuit before he touched the charged wire.

An independent electrical engineer will be appointed by Dr. Lawson to make an examination of the equipment. The Chief Coroner intimated late last night that if it is found to be in working order there would not be an inquest.

Ronald Fraser was well known in Peterborough where he was student in the C.G.E. test. He was here only last week-end.

HAVELOCK

CORDOVA COMEDY PROVES A TREAT

(Examiner Correspondence.)

HAVELOCK, May 14. — A very amusing play, entitled "Simple Simon Simon" was presented on Thursday evening in the Havelock Town Hall by the Young People's Society of Cordova, under the auspices of the Women's Auxilliary of St. John's Anglican Church, of town. There was only an average attendance, the proceeds amounting to $32.00.

The comedy, very well portrayed, concerned the fortunes of one Simon Simple, an amateur inventor, whose favorite saying when his wife Sophie became downhearted, was "everything will soon be peaches and cream." For some time Simon had never had much luck with his inventing, but with his new invention, a hot-water heater, he finally strikes it rich when he succeeds in selling it to the old skin-flint, Thankful Barlow, who runs the Elite Hotel. The play surrounds the success of this invention and the romance of his son Sammy and Hazel Hawkens. The roles were played as follows: Simon Simple, Dave Johnson; Sophie Simple, his wife, Theda Barrons; Stella Simple, his daughter, Iris Boriand; Sammy Simple, his son, Cameron Vance; Sally Ann, maid at the Simple's, Mrs. H. R. Bowen; Hazel Hawkens, Irene Barrons; Thankful Barlow, who runs the Elite Hotel, Carl Purdy; Minerva Webb, who boards at the Simple's, Mrs. Louise Bowen; Dorothea Ducksworth, from the city, Laura McGregor; and Elwood Elkins, just back from the city, Eddy Bowen.

The members of the St. John's Church Boys' Class sold candy during intermission. Several piano selections were contributed by Mrs. D. H. Holdcroft.

OLD WHEELMAN PASSES

Called England's "most remarkable cyclist," Richard Whitaker, who rode a tricycle for 70 years, has died in Leeds at the age of 80.

W. R. TURNER
PHONE 591
195 SIMCOE ST.
Heating Plumbing
Tinsmithing
CONTRACTING, JOBBING
REPAIRING
Sole Agents for
"HECLA" FURNACES
"IRON FIREMAN" STOKERS
"TIMKEN" OIL BURNERS

OBITUARY

THOMAS MULCAHY

The death of Thomas Mulcahy, native of Otonabee township and resident of Peterborough for the past 14 years, occurred at his home at 384 Mark street on Friday. He was 71 years old and had been in good health.

Son of the late Timothy Mulcahy and Mary Flynn, he was born in Otonabee township and farmed there all his life, retiring 14 years ago and coming to this city. He was a member of the Church of Immaculate Conception.

Surviving are three brothers, Maurice Mulcahy of North Dakota, Richard Mulcahy of Minnesota; and Michael Mulcahy at home; and three sisters, Mrs. Mellon, Mrs. Bissel of Rochester, N.Y. and Mrs. Sweeney of Winnipeg.

The funeral will be held on Monday morning at 8.45 o'clock from the funeral home of Lane and Eano to the Church of the Immaculate Conception for Requiem Mass at 9 a.m. Interment will be made at St. Peter's Cemetery.

Canadian Legion Notes

A chields amang ye takin' notes,
and, faith, he'll print them.
—Burns.

Members of the Legion and ex-servicemen generally will deplore the death of our old comrade, Billy Evans. His quiet genial manner and his evident delight in all ex-service mens gatherings endeared him to all his comrades. To his sorrowing relatives, the president and members of the Legion extend their heartfelt sympathy.

It is the intention of the entertainment committee to run a party for members only to Art Nokes' cottage at Hiawatha. The event will take place on a Sunday in June (date to be determined). Will all members who would care to take part kindly phone 141 and register their names.

The president and executive would like to draw to the attention of members and ex-service men generally that there is a billiard room at the hall with two billiard tables in pretty good shape and that only a nominal fee is charged. Why not make use of them?

All dues or other payments may be made at any time during the day or evening to R. Mitchell at the hall.

We are now installing a barnyard golf course or horse-shoe pitching course at the rear of the hall and will be glad to hear from devotees of the game.

The Wallace Brothers' Shows will return to the city again on May 23rd, under the sponsorship of the Legion, and we wish them better weather than they enjoyed last year.

The monthly meeting of the branch will take place this coming Monday, May 16, and we ask for a good turnout of members. There will be refreshments and a good entertainment provided.

MARMORA

COTTRELL PENS POEM ON NURSE

(Examiner Correspondence.)

MARMORA, May 14.—This being the week in which Hospital Day was observed in Canadian cities, the following poem by W. J. Cottrell, who has in his lifetime been a patient in eight different hospitals and has also undergone seven different operations, may be of some interest to readers:

My Lady of The Lamp

In appreciate verse
Would I sing about the nurse,
Who in wards where sick folk lay,
Ministers by night or day,
Unto young and unto old;
Those who praise and those who scold,
I confess she is the stamp
Of the Lady of the Lamp.

More deserve a greater fame
Than one worthy of the name
Of a good industrious nurse.
Sing of such in grateful verse
See! Her services combine
That of womanhood most fine.
Discharged patients hold awhile
Visions of her winsome smile.

How we sing of famous men,
Wielders of the sword or pen,
And extol physicians too
Rightly granting them their due.
Yet so long as there is pain
Their good name shall never wane
Whose whole bearing has the stamp
Of the Lady of the Lamp.

Payne's Drug Store
Open All Day
Sunday

Ontario Recluse Found Dead In His Cabin

William Waterton, RIGHT, 85-year-old, one-armed, recluse of Balaclava, Ont., was found dead in his small stone cabin on the shores of Georgian Bay, a few miles from Owen Sound. The interior of the cabin is shown, ABOVE, shortly after the body was found. A preliminary autopsy showed that Waterton's death was caused by a shotgun wound in his side.

Main Street Topics

Jabs and Jottings as Picked Up By Examiner Reporters.

PREPARE FOR CONGRESS.

The broad lawn of the Church of the Sacred Heart is being prepared for the outdoor features of the diocesan Eucharistic Congress here next Tuesday, and will be brightly illuminated for the evening.

SAW LUNAR ECLIPSE.

Some people wouldn't miss their sleep for an eclipse of the moon or any other phenomenon, but according to accounts of the lunar event early this morning it proceeded according to schedule, and was quite an impressive sight.

COMPLETING HIGHWAY.

The Law Construction Company is completing their contract on No. 7 Highway from Peterborough to Indian River. At present groups of men are engaged in raising and rounding the shoulders and finishing the ditching. Enquiries about the Oregon Trail job have not elicited definite information.

ANOTHER TAG DAY

Today was Tag Day on behalf of the Salvation Army and the battalion of taggers working for the Army got on the job in good time, some of the canvassers being at their posts as early as 6 o'clock this morning. They seemed to be doing a brisk business, too.

RADIO INTERFERENCE

A campaign is being conducted by the Department of Transport, Radio Division, to suppress radio interference from domestic apparatus, and a talk on the subject of radio interference will be broadcast over the C.B.C.'s network on Tuesday, from 10.15 p.m. E..S.T.

GETS TEN DAYS.

Charged at his own request with begging so that he could get the benefit of a rest in jail, an aged local man was given ten days' imprisonment by Magistrate O. A. Langley, K.C., in police court this morning. "I am not feeling very well," he told the court. "I can hardly walk and I think about ten days would do me good."

FIRST FLOWER SHOW

The Peterborough Horticultural Association will hold its tulip show on May 25. John A. Smith, president, said the date is only tentative, but that it is likely to be confirmed. Association membership is quite encouraging, and it is hoped that others who are interested in city beautification will join up.

RECOVERS BICYCLE.

A youngster from Lakefield staying with friends in the city was a happy boy this morning when he walked into the police station to report that his bicycle had been stolen and discovered that the missing wheel had been brought in during the night. He had left it outside the place at which he was staying, and an officer on his rounds picked it up.

OVERSEAS MAIL.

Mail for Great Britain and countries via Great Britain, letters addressed via New York, to connect with the steamer Normandie, sailing from New York May 18th, closes at the local Post Office May 16th, midnight. Mail for Great Britain and countries via Great Britain, full mail, to connect with the steamer Duchess of Bedford, sailing from Montreal May 20th, closes at the local Post Office May 19th, 7 p.m. Mail for Great Britain and countries via Great Britain, letters addressed via New York, to connect with the steamer Nieuw Amsterdam, sailing from New York May 21st, closes at the local Post Office May 19th, midnight.

HOUSECLEANING DAYS.

When looking over clothing perhaps you will find something to discard, suitable for wearing on the Labrador coast. Send it to Grafton's Store for the Grenfell Mission bale.

THE SEASON IS ON

The pickerel season opened at midnight last night and a small army of anglers turned loose on the fish as soon as the zero hour arrived. There were crowds at the locks and at other points along the Otonabee and some good catches are reported. At least the man who strolled proudly up George street just after 8 o'clock this morning with a string of nice-looking pickerel had nothing to complain about.

GROOMING "BESSIE BUTLER"

The "Bessie Butler" is being groomed and overhauled and generally reconditioned for the coming visit of His Excellency the Governor-General, Lord Tweedsmuir, at the end of this month. Most of the communities along the Trent Canal from Peterborough to Orillia are reported to be planning greetings and also civic receptions if vice-regal itinerary provides time for them.

BUSINESS WAS FAIR.

"What's a rainy week or 10 days even if they do make May feel like March?" Ben Swartz of the ladies ready-to-wear shop, north of Hunter street commented today. "The week was pretty good even at that. We weren't running around in circles unable to wait on so many customers, but after a lot of bad weather look at the kind of Saturday we get."

FOR BUILDING HOSPITAL.

Officers of the Hospital Women's Auxiliary desire to have it understood that the Penny Sale which they are organizing for Monday, May 30, in the Armouries is not for the purpose of raising funds for the expenses or general purposes of the Auxiliary. The Auxiliary has at present a membership of 2,000, and there is a credit balance of $75 to its standing at the bank with all accounts paid. The money which will come from the event in the Armouries is for the special purpose of creating a fund for the new hospital building, and when this fund is started it is the hope of the Auxiliary to be able to add substantially to it from time to time.

URBAN TRUSTEES MEET NEXT WEEK

OSHAWA, May 14.—Establishment of aeronautical classes in the schools will be discussed at the nineteenth annual convention of the Urban School Trustees of Ontario, who will meet in convention here next Monday, Tuesday and Wednesday, in Hotel Genosha. The subject will be brought to the attention of the Trustees by J. A. Wilson of Ottawa, Controller of Civil Aviation in Canada.

Chief among other subjects which will receive attention of the Trustees, who will gather from urban centres from the four corners of the Provinces, will be school financing and the basis of school taxation, the question of whether the school is meeting the needs of industry and business, the school curriculum, general administration in city districts.

The convention will open on Monday evening with a dinner at which Norman MacKenzie, professor of public and private international law at the University of Toronto, will speak on "Current Events." Dr. S. J. Phillips, Chairman of the Board of Education, and A. S. McLeese, Mayor of the city, will welcome the visiting delegates. O. R. Tanner of Port Arthur, President of the Trustees, will reply.

Presentation Made To Hastings Bride

HASTINGS, May 14.—Members of the Sodality and young people of Mount Carmel parish made presentations to Mrs. Edward Walsh of Keene Thursday night at the parish hall. Mrs. Walsh was formerly Veronica Faux of this village.

She was presented with a beautiful statue of the Blessed Virgin by the Sodality of which she was a member. Mary Jones, president, read the address and the presentation was made by Marcella Sullivan. Mary Collins presented the bride with an occasional chair on behalf of the young people.

Music for the occasion was furnished by the young people themselves. A dainty lunch was served at the conclusion of the evening.

Two Imperial Houses Are United

Imperial Russia and Imperial Germany were united by the marriage of Prince Louis Ferdinand, son of the former German Crown Prince, and Grand Duchess Kyra of Russia, daughter of Grand Duke Cyril, pretender to the throne of all the Russias, pictured above after their marriage at Doorn Castle, Holland.

AUXILIARY MARKS 20TH ANNIVERSARY WITH A BANQUET

Commemorating their twentieth anniversary, St. Jame's Auxiliary of the W.M.S. held a delightful mother and daughter banquet Friday night when over one hundred and fifty guests were entertained in the banquet hall.

Mrs. F. B. Elliott, president of the Society, with Mrs. F. W. Craik, Mrs. E. L. Woodley, Mrs. E. J. Wagar and Mrs. G. H. Rowe received and welcomed the guests, who included many former members and officers of St. James.

The prettily arranged tables were lovely with spring flowers and streamers of orchid and yellow, with a tiny candle for each guest and dainty place cards for the head table. These were the handiwork of Mrs. Bert Pitchford, convenor of the committee.

Members of the entertaining auxiliary under the capable leadership of Mrs. W. K. Sloane catered for the delicious supper, while the lovely birthday cake was made and donated by Miss Kidd and Mrs. Ingham.

In Christ there is no East, nor West, was the appropriate opening hymn, to a splendid program, with Mrs. Elliott ably presiding.

Representing her mother, the late Mrs. J. K. Moore, who organized St. James Auxiliary, Miss Helen Moore brought greetings, as did Mrs. A. I. Brown, on behalf of the Bay of Quinte Conference branch of the W.M.S., as it first vice-president, who brought a fine message of inspiration.

From Peterborough Presbyterial the president, Mrs. W. H. Morton, expressed their good wishes and congratulated St. James upon its success.

Mrs. A. E. Moorhouse, a former president, sent greetings upon this happy occasion, which was read by the secretary, Mrs. Geo. H. Rome.

Tributes to mothers were paid in the lovely solos and duet contributed by Mrs. T. E. Curvin, a former member, Mrs. G. H. Cutmore, daughter of a charter member, Mrs. Gerald Cuff and Miss Margaret Smart, representing the Mission Circle, with Mrs. R. C. Searles accompanying all the singers at the piano.

As guest speaker, Miss Lillian Esplen, of St. Paul's Presbyterian church, in her splendid address, brought not only a challenge to missionary workers, but also a wealth of first hand information concerning current conditions in the Orient. Presenting mission work from an entirely different angle in her vivid word-picture she held her audience enthralled as she described the early forms of religion in the East, including Buddhism, Confucianism and Shintoism. As a recent visitor to these peoples, she was able to compare the results of these religions with that of Christianity. Miss Esplan gave glowing accounts of the work being done by all Christian churches in their mission schools, universities and native churches. She paid tribute to the spiritual leadership of Generalissimo Chiang Kai-Shek and his wife and its effect upon their country.

Story of the Years

The story of the years was an interesting resume of the organization of St. James Auxiliary and its growth during the twenty years since its inception, as told by one of its charter members, Mrs. E. J. Wagar.

The organization meeting was held on May 14th, 1918, and with Mrs. J. K. Moore, presiding, the following executive was elected: President, Mrs. J. G. Plunkett; vice-president, Miss M. Kidd; recording-secretary, Mrs. H. A. Bonney; corresponding secretary, Mrs. E. J. Wagar; treasurer, Mrs. B. Greatrix; secretary, systematic giving, Mrs. J. T. Palmer; Missionary outlook secretary, Mrs. C. H. Young; superintendent of Mission Band, Mrs. Wagar, and Mrs. Bonney; pianist, Mrs. J. O. Pife.

A beautiful and impressive candle lighting service, arranged by a charter member, symbolic of the work of the seven presidents, completed the history of the Auxiliary.

With Rev. Mr. Craik leading the service, seven candles were lighted, the first to "Sacrifice," lighted by Mrs. H. A. Bonney, in memory of the late Mrs. J. G. Plunkett, the first president; the candle of "Giving", lighted by Mrs. J. O. Pife, represented Mrs. J. F. Chapman's presidency; Mrs. Fairbrother, for the late Mrs. Welbourn, lighted the candle of "Service"; Mrs. E. L. Woodley, the fourth President, had the candle of "Prayer," symbolic of her work, while Mrs. Wesley Rose, representing Mrs. J. H. Dudgeon, lighted the candle of "Faith."

Consecration was felt to be the key-note of Mrs. A. E. Moorehouse's presidency and her candle was lighted by Miss Mary Deyell.

Typifying the spirit of the present, Mrs. F. B. Elliott, as she lighted the candle of "Knowledge" explained the value of study in Aux-

Interspersing the lighting of the liary work.

candles appropriate sacred solos were contributed by Mrs. Ernest Kitney, with Mrs. Earl Eakins at the piano. The flowers on the table for this service were gifts from Mrs. A. Davis and Mrs. P. VanNest in memory of their mothers. Mrs. J. G. Plunkett and Mrs. J. N. Welbourn and from Mrs. Wagar in tribute to the late charter members.

Representing St. James church board was Mrs. Frank Kitney and Mrs. Kitney, while, Mr. E. R. Frost, superintendent of S.S., were present as guests.

To all those contributing to this very successful and happy anniversary occasion the thanks of the Auxiliary were voiced in gracious words by Mrs. W. H. Buckler and seconded by Mrs. F. W. Craik.

The Rambling REPORTERS

'TWAS FRIDAY THE 13TH

The residents of this city did not get through Friday the 13th of May entirely unscathed.

Early in the day Fire Chief George Gimblett said his department had been called out only two or three times during the week, and those times to small chimney fires. He thought there would be fewer fires from now until the fall months. Then last night the worst fire in several months occurred at the home of Fred Board, 543 Sherbrooke street.

For months the highways around Peterborough have been free of all serious accidents. But Friday the 13th saw two people go to hospital seriously injured after an auto crash on Highway 28.

BOWLING LEAGUE HOLDS BANQUET

Friday the 13th proved a lucky day for The Examiner Bowling League, since it marked the date of a successful banquet at the Peterborough Golf and Country Club—a grand finale to the League's activities for the season.

A silver cup was presented to the winning team: Miss Margaret Wyllie (captain), R. Bathgate, A. Stanley and F. Swatridge, by H. L. Garner. Miss Isabel Scott, as captain of the second-place team, was presented with a prize by J. H. McCauley, who awarded the J. J. Duffus prize for ladies' high single to Mrs. R. Hamilton, and prizes to Miss Isabel Scott, high three; and Miss M. Donoghue, high average.

The J. J. Duffus prize for men's high single went to R. J. Bathgate. Prizes were also awarded to Robert Wyllie, high three, and Harold Dormer, high average; prizes were also won by R. J. Bathgate, Albert Stanley, F. Swatridge, T. L. Ashton, V. Donaghue, R. Baker, and were graciously presented by Mrs. H. L. Garner. The lucky draw was won by Miss A. Dionne and Gordon Armstrong.

Two interesting features of the evening were the presentation of a chest of silver to a recent bride and popular member of the staff, Mrs. Gordon Armstrong ,Marcella Garvey), and a birthday cake, resplendent with lighted candles, which was presented with much gaiety and good wishes to Robert Pierce, whose birthday it was, by A. R. Kennedy.

Mrs. O. Cameron and D. Diplock delighted their audience with vocal numbers during the evening, and following the banquet, cards and dancing were enjoyed, while an impromptu program, superintended by Fred Scates and Andy Rutter, as Masters of Ceremonies, disclosed must clever and amusing talent.

The success of next year's bowling league is already assured, if the enthusiasm for its continuance is any criterion!

Old Rifle Found In Woodyard

The local police department is in possession of a very interesting firearm in the firm of a rifle that is believed to be at least 75 years old.

The weapon was found Friday wrapped up in a sack and hidden near the corner of Bethune and Brock streets on the property used for many years as a woodyard by the Fitzgerald Company. A small boy who was searching for a rabbit came across the rifle and turned it over to the police.

It is a .44 calibre rim-fire gun of the Stevens type and on its barrel is stamped the name of the manufacturer, Willis Williams, with the date 1861. The metal parts have been enameled and the butt, which at one time had been broken and repaired is stained and varnished so that in spite of its obvious age the old rifle seems to be remarkably well preserved.

Where it came from and what is its history are two things the police would like to know.

PICKEREL FOR RICE LAKE

One million pickerel fry were deposited in Rice Lake a few days ago. They arrived in twenty-three cans and were emptied on both north and south sides and also out near "Sunken Island." Lunge will be deposited later. Robert Hancock, Elmer Sidey, Don Sidey and William Kennedy help in the distribution.

LINDSAY MAN IS GIVEN TEN DAYS ON ASSAULT COUNT

(Examiner Correspondence.)

LINDSAY, May 14.—At Fridays session of the police court three young men, Gordon McCabe, E. Kimble and G. Doble, appeared before Magistrate Gee on charges of breaking and entering and assault and battery. The charges arose out of an assault of an aged man named Sullivan as he returned to his home on the evening of April 30. He found the three men inside his house and he charged that they attacked him. Kimble and McCabe received suspended sentences but Dobie, who had a previous conviction, was given ten days in jail.

Five residents of Victoria county will appear in police court in a few days to answer to the charge of spearing fish. The men are alleged to have been spearing in Head River in Halton township. There was one lunge in their possession.

The story of the family from Snowden township at present in Lindsay alleged to be in need of food brought prompt action on the part of relief authorities at Toronto and also Inspector Fred McNeely, of Peterborough, who visited Lindsay Friday following a call from the Deputy-minister at Queen's Park. It appears that this family got relief less than six weeks ago. Ald. Butler, chairman of relief, stated that if the family went back to Snowden they would get $7.55 each week for relief.

Sherbrooke Street Home Is Damaged

Firemen fought the worst blaze in months on Friday night when the home of Fred Board, 543 Sherbrooke Street, caught fire. Fire Chief George Gimblett estimated the loss at only $300, most of it in damage to the property. Household effects were not badly damaged, he said.

The blaze started because of a defective chimney, according to Chief Gimblett. It spread through a partition between bathroom and bedroom into the attic of the house, he said.

No one was at home when the blaze broke out. A neighbor, Frank Frost, broke in when he saw smoke belching out, and rescued two dogs that had been left there. The owner of the house was attending the wake of a dead relative when the fire broke out at his home.

HAVELOCK PASTOR CALLED TO OSHAWA

(Examiner Correspondence.)

TRENT RIVER, May 14. — At the beginning of the next Conference year of the United Church of Canada, Rev. S. A. Kemp of Havelock and Trent River will be transferred to Centre Street Church Oshawa, and Rev. Andrew McLaughlin of Almonte will succeed Rev. Mr. Kemp.

RUN DOWN BY CAR

SIMCOE, Ont., May 14—(CP).—Margaret Reeves, four-year-old daughter of Mr. and Mrs. Douglas Reeves was taken to hospital today with serious head injuries suffered when she was struck by a car driven by James Norwood, Lynedoch, at Nixon.

INSULATE
AGAINST
SUMMER HEAT
Call Us
For Quotations
We Make Your Home
COOL IN SUMMER
WARM IN WINTER
THOS. A.
REHILL CO.
210 Wolfe St. Phone 245

Bethany Tabernacle
(Christian and Missionary Alliance)
GEORGE STREET
A Bible and Missionary Church
11 a.m. Services 7 p.m.
Minute Message:—To be a Christian is to have Christ in one's life. This brings one into right relations with God; answering the question of sin's guilt for the present-ease of conscience and for the future day of assize.
Rev. W. McArthur Pastor.

Brake Testing
If Your Brakes Won't Pass the Test, Bring Your Car to
Foley & Wilson
McDonnel and Reid Phone 2027

THE FULL GOSPEL
Pentecostal Church
Geo. A. Chambers, Pastor
PETERBORO'S SPIRITUAL LIGHT HOUSE
7 P.M.-
"A Wise, or Foolish Virgin, Which?"
11 A.M.
"Solomon–A Type of Christ"
9.45 A.M. - - CHURCH SCHOOL
MISSIONARY CONVENTION
Will begin Thursday, May 19th, 8 p.m. Eight missionaries representing five different countries, dressed in the native costumes and will be showing views of each country. Convention continues over Sunday, 22nd. Two services daily, 2.30 and 7 p.m.
EVERYBODY WELCOME.

FICTION AND FEATURES

One More Wedding

By
HELEN WELSHIMER

CHAPTER 36

It was Ray Lipton who spoke first as the little group of men entered the living room of the Worthington lodge, where the other police, the house guests and servants awaited them.

Ray stood up and his voice was amazed. "That's the man that I picked up—the hitch-hiker."

Barbara did not hear him. Simultaneously with Julia and Gary Page, she spoke a name outloud.

"Bruce Kemper"

One of the new police arrivals spoke to the chief. "He gave himself up, sir. He was on his way to the police station to confess, he said. Minton took his girl, he says. He said he planned to get her, too, but I guess the shot must have brought him to. He surrendered instead."

The gun which the police had taken away from Bruce Kemper also fitted the bullet that had been found. The fingerprints on the light were his. He had reached through the door, switched the light off, and shot through a window—the one that was opened.

He answered questions in a deeply weary, sick voice. He seemed unimpressed by the presence of the group. The fierce mental tension that had urged him to this deed had broken. Even Julia's face seemed to hold no surprise for him. An ambulance was called and he was taken away.

When the excitement had died down Julia spoke to Barbara. "I suppose I killed Jimmy. I couldn't marry Bruce but I played with him, and I looked him up when I came to New York, and he was working for Jimmy, and Jimmy took a fancy to me. It was because of me he killed Jimmy." Her eyes grew black with fear. "I—I killed him, didn't I, really? And now Bruce will die for it!"

There was bitter condemnation of herself in Julia's eyes and it strangled her voice. Barbara felt the weariness and confusion of the last few hours giving way to a great pity. "No, Julia," she said. "Bruce is mentally sick—"

"And I made him that way!"

"No, he's that way because he is weak. If he hadn't been, he wouldn't have let himself go down when he couldn't have something he wanted. Someone else, Julia, would have got him upset if you hadn't."

"Oh, Barbara, you believe that?"

The girl began to sob violently. The phyisician, still in the Lodge, entered. A nurse had been hastily summoned in case someone should need attention and she took charge of Julia. With a little prayer of thankfulness, Barbara realized that Natalie had taken this precaution for Julia's sake.

Garry came in to say goodby. He had on his heavy topcoat and carried a gray felt hat. He looked near and dear as he stopped to take her hand.

"Goodby, Barbara, I'm going. When all of this is a mirage, may I call you some day?"

'Some day, Garry," she anwered, and wondered if ever the threads of a broken pattern could be pieced together so the knots did not show, even to the heart.

She heard Garry's engine starting, and watched the car slide down the silver streamer of ribboned road, outside the side entrance.

Upstairs Wenda was having hysterics and the nurse had gone to her. Julia, it was reported, was sleeping.

Ray Lipton came to sit at the other end of the great overstuffed divan by the fire. "You haven't heard my good news. What is it, Ray?"

"I've got an assignment, Babbs honey. I sail in four weeks for Paris. I'll be there a month and then I'm going on to central Europe."

"I'm so glad, but how I'll miss you!"

"I wish you meant it."

It was quiet in the long room where the tragic play had ended such a short time before. The log had burned down and no one had thought to replenish the fire. It was snowing again and the flakes tapped at the windows.

"I do mean it, Ray."

"I've a hunch it would be a swell thing to buy two tickets.'

Barabara stopped him. "You wouldn't have any trouble finding someone to use the other one."

"Still think you couldn't marry me, Barabara?"

"No, Ray. I'm sorry."

"Okay. After all the tumult of the evening, I'm geting back to the city now, too. I imagine you are staying, or do you want to come?"

"I'll have to keep an eye on Julia."

Barbara stood at the window and watched the second car that evening go down that shining hill. She had a sense that she stood alone where life and love ended except... except...She laughed softly, though there had been death and tragedy around.

Bells were beginning to ring remotely. Perhaps threads could be knotted together. Would they stand the strain of unbroken cords? Would the loops slip out if a great pull came? All that was part of tomorrow.

Gary had been kind and brave. But all the things they once had shared—laughter and hurdy-gurdies and rainy dusks and glamor of a lovely line in a play that was really good, and ship lanterns swaying on dark water, and foolish words and a cartoon or two in the daily papers ...When you cut the string in two which you strung your memories, could you make it hold them again? It needed sturdy stuff for the wear of the days and the years. But Garry had said nothing at all to make her think that he might seek her again. He had said only: "When all of this is a mirage, may I call you up some day?"

Yet, as the days passed, and March came in with wind and rain and thunder, and he did not call, Barbara wondered if he had decided that he would free himself of all emotions connected with those weeks which went with Wenda. Maybe he was seeking a path, henceforth, that would have no memories. After a while she no longer thought of him when the telephone rang. You could grow accustomed, in time, to any change, she reminded herself.

Julia, chastened and quiet, had returned to her position as a model, Bruce Kemper had been found guilty of murder and sentenced to life imprisonment in a hospital for the criminal insane, and the newspapers had forgotten the people who, such a few weeks before, had been page one streamers. An understudy had been replacing Wenda in the cast of the play.

Late one rainy afternoon, Barbara's editor asked her to step into her office. Mrs. Corbett motioned to a chair and pushed back some papers. "First, I want to congratulate you,' she said. "Your stories are being put in book form." She mentioned the name of a well-known publishing house. "And they want another book, Barbara. Do you think you could start a serial for us?"

The glow of pleasure that Barbara felt was like the steady warmth of lamplight, secure and stable and well-earned. Work stayed with you! It never let you down! Love might go, ecstasy might perish, laughter could not always last. Only work remained. Yet, as she felt this unformed philosophy touch her mind, she knew that she should have experienced greater joy because she would have a book. So briefly that it might have been flashed on a cinema screen for a second and removed as quickly, she thought of a girl who had seen shooting stars and dancing skyrockets because she had been offered a job in New York. Ah, but that girl had been traveling to love and laughter and glamor!

She turned back to the editor's words. "You've had a strenuous winter, Barbara, and you've more than made good. Now we have a surprise for you! How would you like to go to London for six weeks to work with our English branch? Somebody has to go and I don't feel able to leave at the moment."

Garry had gone to London and she had waited. Now she would go—and Garry would not even know. But there would be miles and miles of deck to walk in wild March sunlight, and for a little while she could be suspended between two worlds. She felt her old exhilaration at good news coming back.

"When do I sail?" she asked. "I'd love to go!"

She would call Ray. She would be sailing about the same time that he was. Maybe they would cross on the same boat. No, she decided, she wanted to be quite alone. She would get the name of his boat and see that her own passage was booked on a different line. When she called him that evening, she said "Ray, I've got some news!"

"Oh, so you've heard?" he asked.

"Heard!" Even then she felt a premonition of something that would somehow leave her wounded.

"You mean the story in tonight's paper, don't you, Barbara?"

"No, Ray. I haven't read tonight's paper. What story is it?"

(To Be Continued)

THE EXAMINER HOME SERVICE

"Such a Silly Dream—What Does It Mean?"

Learn Truth about Dreams

"Listen to what I dreamed about Bob last night," Polly says.

"I could see him standing 'way off in the distance, frowning at me. The orchestra was playing Whistle While You Work, and I had my hands full of silver dollars. Pretty soon I started tossing the dollars at Bob until, all of a sudden, the music faded away and we were standing side by side, grinning at each other."

No wonder Polly's puzzled. Recently she quarrelled bitterly with Bob. But her dream shows her real feelings. Money represents the forgiveness she'd like to offer him if she could only conquer her pride, symbolized by music in the dream.

Psychologists say that most of our "silly" dreams are messages from the unconscious mind. To dream of a policeman may mean your conscience is hurting you. Wild animals? Your emotions are a bit unruly.

Understand the fascinating language of dreams. Learn from our 32-page booklet how dreams help you solve personal problems.

Send 15c in coins for your copy of THE MEANING OF DREAMS to Examiner, Home Service, Address. Be sure to write plainly your NAME, ADDRESS, and the NAME, ADDRESS, and the NAME of booklet.

CORTEGE ARRIVES

OTTAWA, May 14—(CP)—Body of Mrs. W. D. Herridge, wife of the former Canadian Minister to the United States and sister of Conservative Leader R. B. Bennett, arrived here today. It was accompanied by Mr. Herridge.

Among those at the station for its arrival were Prime Minister Mackenzie King, Mr. Bennett, Sir Lyman Duff, Chief Justice of the Supreme Court of Canada, Defence Minister Mackenzie, Senator Cairine Wilson and about 20 members of

DOROTHY DIX

DEAR DOROTHY DIX—I have recently become engaged to a very nice young man and we have good times when we go out together, but on the evenings when we stay at home I am bored stiff. I don't know how he feels about it because he refuses to say how he feels on the subject, but he certainly can't be enjoying himself just sitting there not saying a word or going to sleep in his chair. I read much. He reads little. But he won't discuss anything either he or I have read. We have similar interests in sports. Belong to the same church. Have mutual friends. Like to go to the movies. But what about those l-o-n-g evenings after marriage when we have nothing to say to each other? A.L.S.

Answer:

Once upon a time I knew an old lady who was as Victorian as the late dear Queen herself. She was one of the kind of women whom you just felt instinctively would suffer and be strong and endure any sort of cruelty from her husband without making even a protest.

But to my amazement I found that she had divorced her first husband. For years I racked my brain trying to imagine what a man could have done to her that would drive her to the divorce court, and there was no infamy or villainy that I didn't picture him as committing. Finally I met a woman who had known her in her younger days and I said: "For goodness sake, tell me what Mrs. X's first husband did that caused her to divorce him." "Oh," she responded, "there was nothing the matter with Tom except that he was tedious."

And I don't know that there really is any better grounds for divorce than just being tedious. As a matter of fact, boredom is at the bottom of most divorces. It is when a man gets so fed up on listening to the babble of a dull woman that he thinks he will scream if she tells him one more time about the butchers' meat or what some other woman as stupid as herself said to her over the back fence, that he puts on his hat and starts out to hunt up some more entertaining lady.

And it is when a woman gets weary of looking at a stuffed shirt behind a newspaper of an evening, or listening to a man's snore on the couch, or when the most exciting conversation she ever gets out of him is "uh, huh," that she gets peevish and fretful and wonders what made her do it and why she ever thought she loved him.

Marriage is for a long, long time, and it seems longer if you have to spend it yawning in your mate's face. So in picking out a husband or a wife I think that the prime necessity is to get an entertaining and amusing companion. You can't always be gadding, especially after the children come. Nor do you always want to be stepping out. The happy home is not a place you have to get away from to have a good time. It is a spot where you stay put, where you rest your feet as well as your soul, and where you find your keenest pleasure in the society of the husband or wife whom you never talk out.

Stevenson rated being a good gossip as one of the most desirable qualities a wife could possess. That holds good for husbands, too. No husband is more livable as well as lovable than the one who brings home at night his little budget of news, who recounts the interesting and amusing things he has seen during the day and tells his wife the good stories he has heard, while she chips in with her little two cents' worth of chatter.

But to marry a man who passes into the silence as soon as he is fed of an evening, who has no small talk, who can't even keep the conversational ball rolling, from all such "deliver me" should be every maiden's prayer. For being bored to death is such a particularly painful process.

* * * * * *

DEAR MISS DIX—Will you please tell the men who are jealous of their wives loving their children better than they do them that the love that a woman gives her children and that which she gives her husband are entirely different and do not conflict. If men could only realize that it would have a lot of needless heartache. G.A.E.

Answer:

It isn't the quality of the love that women give their children that their husbands object to. It is the quantity.

It is their wives giving all of their time and attention and interest and petting to their children and leaving the husband outside in the cold that the latter resent. Before the first baby arrived the husband had been the center of his wife's universe. He was the one to whom she catered. He was the one for whom she dressed, whom she sought to amuse and please. He was the one on whom she lavished her affection. But with Junior's advent all of that was changed. Everything was for the baby, and she who had been ALL wife became ALL mother. She no longer had any time for her husband. She didn't even see him any longer as a man. He merely became the baby's father, and his purpose in life was to provide the youngster with real lace for his caps while he was in his perambulator and sport cars when he got old enough to break the speed laws.

Of course, a woman doesn't love her children in the same way she loves her husband, but how she does it is of small matter to the man whose wife neglects him for the children, who works him to death for the children and who gives all her tenderness to the children. And a lot of women do it.

* * * * * *

DEAR MISS DIX—I am a young man of 25. Am married and out of work, but my wife, who is a trained nurse, has been very fortunate in having a steady job. At first I looked for a job, but after a while I got tired of it and just gave it up. Lately when I think of a job I just see a blank. I am afraid I am getting lazy. My wife is going to have to quit work before long and then I will have to snap out of this spell. Is there anything you could say to a weak little fellow like me? E. M.

Answer:

Yes, there is plenty I could say. I could tell you that I think a chap is a pretty poor sort who sits down and lets his wife support him, without even trying to get something to. Evidently you are one of the kind of job hunters who pray that they won't find what they pretend to be looking for. And their prayer is answered.

Nobody is going to hire a slack, lackadaisical fellow who gives and drifts on at the first discouraging word. Try putting a little punch and look as if you meant it into your job-hunting, and see if you don't get some results.

Copyright, Ledger Syndicate. DOROTHY DIX.

THE EXAMINER FASHION SERVICE

A smart basic dress that may be made of sheer rayon print and can be varied with accessories. It has a flattering vee neck. The soft bodice accentuates slimness of the moulded waistline and hipline. The gored skirt flares graciously toward the hem for easy stride. The model also gives you fitted sleeves with squared shoulder look. It's the most wearable and becoming dress any one could want to have. Simply grand for town or country. Cotton hopsacking in string-beige, dusty pink, cloud-beige, yellow or white is outstandingly smart to use for this slenderizing model. You'll find it so easy to sew with the aid of the diagrammed instruction chart included. Style No. 2086 is designed for sizes 14, 16, 18, 20 years, 32, 34, 36, 38, 40, 42, 44, 46, 48 and 50-inches bust. Size 36 requires 3¼ yards of 39-inch material.

The Examiner,
Please order for me:

Pattern number.....

Size .....

My Name .....

Address .....

.....

I enclose 15c for postage

Bedtime Story

By
HOWARD R. GARIS

UNCLE WIGGILY'S BIRD LESSON

Hidden back of a sassafras tree, Uncle Wiggily, Baby Bunty and Buster watched the two lazy birds. Mr. Longears was going to give the two little rabbits a bird lesson—especially Buster, who was so lazy that he always forgot to carry his school books. This made it necessary for Baby Bunty or some one else to carry them for him.

"That green bird is pretty," said Buster, speaking in low tones so he wouldn't frighten it away.

"He is the father bird," said Uncle Wiggily. "Nearly always the father birds have more beautiful fathers than the mother birds."

"And that doesn't seem fair," said Baby Bunty. "The mother bird does most of the work. She does most of the nest building and she lays all the eggs and hatches out the little birds, doesn't she?"

"Yes, that is true of all birds except these lazy ones," said Uncle Wiggily. "At least the mother bird always lays the eggs, though sometimes daddy birds take their turn to set on them to warm them to hatch out the little birds. And

"That green bird is pretty!"

some daddy birds help build nests. But that's just what these lazy birds don't do."

Make Others Work

"What don't they do?" asked Buster, dropping his books on the ground. Perhaps he hoped Bunty would pick them up and carry them.

"The cow, or lazy, birds don't build any nests of their own," said Mr. Longears. "Mrs. Cow Bird lays her eggs in the nests of other birds and she makes the other bird do all the work of hatching out and feeding the little birds. That's why I name them lazy."

"But why are they called cow birds?" asked Baby Bunty.

"I can't tell you exactly," Uncle Wiggily answered, as he and the two rabbits watched the green and brown lazy birds. "One reason is these birds are often to be found near or even perched on cows' backs. I fancy they are too lazy to hunt their own bugs to eat and so eat the bugs that may light on the cow. But that is only a guess. However it is no guess that cow birds are too lazy to build their own nests. Look, now, see what happens."

The hidden rabbit children heard the mother cow bird say to her green husband:

"Have you found a good nest for me to lay an egg in?"

"Yes," answered the father cow bird. "In that tree is a robin's nest with blue eggs in. Lay one of your brown speckled eggs in it and Mrs. Robin will hatch it out for you. It will save us a lot of trouble. Building nests is hard work."

Doesn't Even Sing

"So is hatching eggs," said the mother lazy bird.

Up she flew to the nest of the robin and in it she laid an egg.

"Won't the robin see the difference?" asked Buster.

"Sometimes other birds know the eggs of the cow bird do not belong in the nest with their eggs and they throw them out," said Uncle Wiggily. "But more often they do not and so the robin or other mother bird hatches the little ones of the lazy bird."

After Mrs. Cowbird had laid her egg in the other birds' nest she and green Mr. Cowbird flew away. The green bird croaked in an odd way and Baby Bunty laughed.

"He is even too lazy to learn to sing a sweet song," said Uncle Wiggily. "Well, my dears, that's the end of the bird lesson."

"Let's go home," said Buster. "I guess I'll still have time to play ball. And, Bunty, let me have your books. I'll carry them and mine too. Lazy birds are funny," he laughed.

And if the milk bottle will fill the umbrella full of water for the pussy cat to take a bath, I'll tell you next about Uncle Wiggily's fire lesson.

(Copyright, 1938)

Barclay On Bridge

WRITTEN FOR THE EXAMINER
By SHEPARD BARCLAY
"The Authority on Authorities"

PULLING HIS TEETH

USING UP a declarer's trumps by making him ruff when you have a mean string of trumps is like pulling his teeth. He gets panicky as you feed your long suit to him, each time making him use up one of the magic cards that stand sentinel over your later run of your own suit's remnants. That is your objective when you have trumps bunched against him and lead your long side suit.

	♠ 7 2 ♥ 7 4 3 ♦ J 10 5 4 ♣ Q J 6 2	
♠ K ♥ J 6 5 ♦ K 9 8 7 6 ♣ 2 ♣ A K 3	W. N. E. S.	♠ A J 9 6 5 ♥ 3 ♥ K ♦ A 3 ♣ 10 9 7 4
	♠ Q 10 8 4 ♥ A Q 10 9 8 2 ♦ Q ♣ 8 5	

(Dealer: East. East-West vulnerable.)

East opened the bidding with high hopes on his nice bunch of spades, but later repented the subsequent developments. South overcalled with two-hearts, West bid three-diamonds, East three-spades, West four-diamonds and East four-spades, which South decided to double.

Mr. South in this case was an astute defender, Stuyvesant Wainwright of the Racquet and Tennis club in New York, who knew that a long side suit is devastating when you hold a good bunch of trumps. He unhesitatingly led the ace from his heart tenace and was pleased to see the king drop. Next came his heart queen, which got trumped. The spade king was the third trick, the diamond ace made the fourth and the spade ace the fifth.

East next offered his spade jack to the queen. Mr. Wainwright now led into the good jack of hearts in the dummy, ruffed the diamond king, then offered another heart. This ruff left the declarer only one trump, not enough to ruff up his diamond suit, so he had to lose a club trick at the end. It is interesting to figure out the variation in the defense if East fed back diamonds to South after ruffing hearts.

* * *

Tomorrow's Problem

	♠ 5 2 ♥ A 10 8 ♦ A J 10 4 ♣ A Q 4 3	
♠ A J 8 7 3 ♥ None ♦ K 8 7 3 ♣ K J 9 8	W. N. E. S.	♠ K Q 6 ♥ K Q 6 5 3 2 ♦ None ♣ 10 7 5 2
	♠ 10 9 4 ♥ J 9 7 4 ♦ Q 9 6 5 2 ♣ 6	

(Dealer: West. North-South vulnerable.)

If West bids one-spade here, North doubles, South two-hearts, West two-spades, East three-spades and West four, would you double in the North and, if so, what would you lead?

The Examiner's Crossword Puzzle

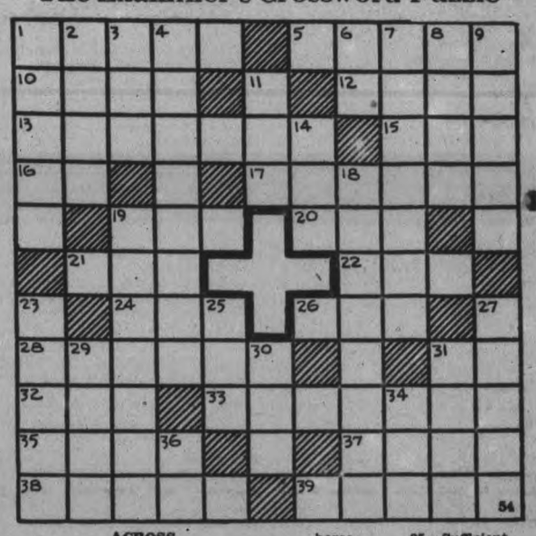

ACROSS

1—Fat
5—Hollow inner surfaces of hands
10—Touched
12—Cure
13—Apprehensive
15—Blue and yellow macaw
16—East by south (abbr.)
17—Attic
19—Annex
20—Yonder (dial.)
21—Man's name
22—Affirmative reply
24—Particle of addition
26—Craze
28—A department in a newspaper office for pictures, etc.
31—River in Livonia
32—The end of a sofa
33—Enrolls for naval service
35—The holm oak
37—Lead pellets for a gun
38—Swellings
39—Branches

DOWN

1—A bid
2—Honey-gathering insects
3—Highest note of Guido's scale
4—Walking horse
5—Sufficient
9—Narrow strips of wood
11—Embrace
14—Deposit
18—A supporter of Charles the First
19—Gave notice of approaching danger
23—With might
25—Abstains from food
27—Smooth surface between two flutes of a shaft
29—Tip
30—A particle
34—Pronoun
36—Symbol for Xenon

Answer to previous puzzle

D	E	S	P	O	T	■	C	H	I	P	■	■
A	L	L	U	R	E	D	■	E	V	A	■	■
P	L	O	D	■	D	E	L	A	Y	S	■	■
P	■	E	G	G	■	N	O	T	■	T	■	■
E	H	■	Y	A	W	■	W	E	E	■	■	■
R	U	G	■	Y	I	P	■	D	O	R	■	■
■	T	U	B	■	T	O	W	■	S	I	■	■
A	■	T	I	N	■	D	I	M	■	V	■	■
F	I	T	T	E	R	■	L	I	M	E	■	■
A	R	E	■	W	O	O	D	C	U	T	■	■
R	A	R	E	■	B	R	E	E	D	S	■	■

Jamaica entertained 65,269 tourists last year.

Nerves Were So Bad Could Not Stand The Children Playing

The happiness of every home depends largely on the health of the wife and mother. If she is nervous, peevish and irritable, worried by the cares of the household, and tormented by the pains and irregularities that accompany a run down system, there can be no happiness in the home for the husband and children.

Women who are weak and run down, nervous and irritable should take a course of Milburn's Health and Nerve Pills to help restore them to the blessing of good health.

Mrs. Thomas Kirk, Neston, Alta., writes:—"I was in such a weak, run down condition before I started using Milburn's Health and Nerve Pills I could not do my housework, and would be so nervous I could hardly stand the noise of the children at their play. Now, after taking three boxes of H. & N. Pills I feel like a different person.

I shall always tell anyone not feeling well to use your medicine."

Put up by The T. Milburn Co., Ltd.

SCOTT'S SCRAP BOOK —By R. J. Scott

PERSONAL AND SOCIAL

Miss Margaret Parsons, talented young pianist from Toronto, was the guest of Mrs. Ford Turner, 800 Water Street, during her stay in the city.

✧ ✧ ✧

V. Hill and daughter, Evelyn, of 97 Gladstone Avenue, are spending a short visit to Montreal, having accompanied Mrs. Jefferson and family to that city yesterday, on their way to England.

✧ ✧ ✧

Mrs. Fred Jefferson and family of this city left yesterday, via Port Hope, for Montreal, where they sailed this morning on the "Letitia" for England, to join Mr. Jefferson. A number of relatives and friends in Peterborough accompanied the travellers as far as Port Hope to wish them "bon voyage."

✧ ✧ ✧

Dr. and Mrs. C. M. Scott of Stewart street have as their guests the former's brother, Dr. W. Hudson Scott, Mrs. Scott and daughters Miss Lelia Scott of Alberta University and little Margaret Scott, all of Vermilion, Alberta. also Mrs. Hudson Scott's sister, Miss Hazel Clark of Edmonton.

✧ ✧ ✧

The Rev. Canon J. D. Paterson learned this morning in a telephone call from His Grace, Archbishop Owen, that circumstances have arisen to make the expected visit of the Rev. Noel Palmer to All Saints Church on Sunday, impossible.

✧ ✧ ✧

F. W. Parr, of the Canadian Bridge Company and chief engineer in the construction of the new international bridge at Ivy Lea, was the guest during this week of his brother, the Rev. M. C. Parr, and Mrs. Parr at George Street United Church parsonage.

✧ ✧ ✧

Parker—Deline

The wedding was solemnized by the Rev. M. C. Parr at George Street United Church parsonage of Ivy Maude Deline, daughter of Mr. and Mrs. A. Deline of Hastings, to Kenneth George Parker, son of Mr. and Mrs. A. Parker of Norwood.

The attendants were Mr. and Mrs. Russell Kavanagh of Norwood.

✧ ✧ ✧

Haacke—Bullied

(Examiner Correspondence.)

HAVELOCK, May 14. — A very pretty wedding was solemnized yesterday afternoon at 2 o'clock at the Havelock United Church, when Norma Bernice Bullied, youngest daughter of Mr. and Mrs. William Bullied, of town, was united in marriage to Harry Ross Haacke, son of Mr. and Mrs. H. R. Haacke of Deloro. Rev. S. A. Kemp performed the ceremony.

The bride was given in marriage by her father and wore a gown of ivory satin with chantilly lace collar and insets, and carried a bouquet of pink Talisman roses. She was attended by her sister, Mrs. Ernest Woolfrey of Toronto, wearing a dress of baby blue net over taffeta, and also carrying a bouquet of pink roses. William Kerr, of Marmora acted as best man. Maynard Bullied of Peterborough, brother of the bride, and Ernest Woolfrey of Toronto, her brother-in-law, were the ushers.

During the signing of the register, Miss Winnie Gillespie of town sang very sweetly "I Love You Truly."

A reception was held after the ceremony at the home of the bride's parents. Later the happy couple left on a motor trip to Toronto and points west. On their return Mr. and Mrs. Haacke will reside in Marmora.

Among the out-of-town guests present were: Mr. and Mrs. H. R. Haacke and Ewart Haacke of Deloro, Mr. and Mrs. Percy Bullied, Mrs. Maynard Bullied, Miss Phyllis Meehan, Ted Zinston of Peterborough, and Mr. and Mrs. W. Kerr of Marmora.

✧ ✧ ✧

Tully—Rowland

(Examiner Correspondence.)

LILY LAKE, May 14. — A wedding of local interest took place on Saturday, May 7, when Helen Muriel, second youngest daughter of Mr. and Hrs. J. L. Rowland of Mapleiawn, Smith Township, became the bride of Everett Tully, only son of B. L. Tully, Smith, and the late Mrs. Tully, the ceremony being performed at the parsonage of the George Street United Church, by the Rev. M. C. Parr.

The young couple were attended by Miss Dorothy Waldie and Victor Fairbairn.

Following a short honeymoon they are residing on the Second Concession of Smith Township.

✧ ✧ ✧

Among those from the congregation of Lakevale Presbyterian Churh who attended the ordination and induction of Rev. J. M. Young, B.A., to the charge of Lakefield, Lakevale, and Omemee, held in Lakefield on Thursday evening were Mr. and Mrs. Ken Murray, Mr. and Mrs. J. W .Tully, Mr. and Mrs. Sid Tully, Mr. and Mrs. Harry Fowler, Sr., Mr. and Mrs. C. W. Rutherford, Mr. and Mrs. Melville Deyell, Mesdames D. McAdam, M. Moncrieff, Bob McAdam, George Tully, Joe Hunter, and Neil Millen.

✧ ✧ ✧

Mother and Daughter Banquet George Street

On Friday evening over three hundred Mothers and Daughters sat down to a delicious salad supper in the auditorium of George Street United Church Sunday School, when the annual "Mother and Daughter" banquet was held.

The room and tables were most artistically decorated by Miss Gertrude Cox, with blue and pink crepe paper, apple blossoms and Japanese parasols.

The guests were served by white-clad waiters—about two dozen men of the congregation — who made a lively entrance just after all were seated, singing as they came, "High Ho, High Ho, It's Off to Work We Go." After serving they retired in the same way, singing "High Ho, High Ho, It's Home From Work We Go."

Mrs. C. S. Thompson presided as a most capable mistress of ceremonies. A lively sing-song conducted by Mrs. M. C. Parr, with Merrill Smith at the piano, was a feature of the program, after which a number of very young daughters entertained. Mary and Jean Lillow played two piano duets; little Eleanor McGee recited very cutely, and Mary Jean Hamilton sang very sweetly a 'Mother's' song. Little Betty Mather entertained with two songs, the latter of which was entitled "Fishing," and was charmingly acted. She was accompanied at the piano by Adele Fitzgerald.

Eva Blanche Parr and June Wellwood, two George Street Sunday School girls, who were prize-winners in the W.C.T.U. Silver Medal contest Thursday evening, gave their clever prize-winning recitations. Last but very far from least on the program, Mrs. C. S. Thompson told a story in her own inimitable manner.

A beautiful bouquet of flowers for "the oldest mother present" was donated by G. Sorenson, and was presented to Mrs. (Rev.) George Jewett, mother of Mrs. M. C. Parr. A pot of African violets was presented to Mrs. Mary Barrie, as second oldest mother present.

Several stunts added to the evening's mirth, especially a scene in a "Men's Beauty Parlor," when the skill of Miss Gwen Parnell won for her subject, the Rev. M. G. Parr, the prize. The enjoyable evening was brought to a close with the singing of "Faith of Our Mothers," and one and all voted the evening one of the most successful Mother and Daughter banquets that have been held. Mrs. T. Shield was general convenor for the arrangements, assisted by Mrs. W. P. Heherington, and other helpers.

✧ ✧ ✧

Croquinole Party Physical Culture Clubs

A most enjoyable time was spent Friday evening when the Peterborough Girls' Physical Culture Club and the Fraserville Boys Physical Culture Club met in the Theobald Apartments for a delightful croquinole party.

First prize for the ladies was won by Mrs. W. Johnston, and for the men by J. Madill. The consolation prize was won by A. Trew. The prizes were donated by Mrs. W. Collins, Misses Dorothy Caines and Helen Bonney.

Those present included: Mesdames Theobald, Collins, Johnston, W. Collins, Caines; the Misses Maye Fee, Dorothy Caines, Frances Pollard, Rhoda Brock, Helen Fee, Gwen McFadden, Muriel Theobald and Helen Bonney; Messrs. J. Madill, N. Braithwaite, E. Johnston, W. Theobald, G. Flanagan, H. Bonney, W. Scott, A. Trew, J. Caines, F. Griffen, R. Caines, E. Ascot.

✧ ✧ ✧

District Meeting Ladies of the Moose

The district meeting for Eastern Ontario of the Ladies Chapter, of the Loyal Order of the Moose, was held this week in Peterborough. An afternoon business session was attended by Mrs. Robertson, president of the Ontario Moose Association and Mrs. B. Hungerford, secretary-treasurer, both ladies coming from London, Ontario.

In the evening following a banquet at six o'clock initiations and a school of instruction in the ritual of the order was conducted by Mrs. Robertson and Mrs. Hungerford, and splendid addresses were given by Mrs. Bunter, past regent, and Mrs. McGuinness, senior regent of the Belleville Chapter. During the evening, the draw was made for the bedspread on which tickets have been sold by members of the local lodge, the lucky winner being Mrs. Richie of Belleville.

Arrangements for the banquet were in charge of Mrs. R. Jones and her assistants. Visitors were present from London, Belleville, Lindsay and Port Hope.

✧ ✧ ✧

St. Paul's W.M.S. Holds Meeting

The May meeting of the Women's Missionary Society of St. Paul's Church was held on Friday afternoon. Mrs. G. B. Foote gave an inspiring Bible reading with brief exposition, and the meeting was led in a series of short prayers by Miss N. Davidson, Mrs. R. H. Fortye, Mrs. W. McKee, Mrs. W. J. Hancock, Mrs. D. Diplock and Mrs. H. Marsh. Mrs Ross Williamson sang a beautiful solo "Do Something for Others." Reports were heard from some of the delegates who attended the 24th annual convention of the W.M.S. in Galt. Mrs. James Dutton said there were representatives from 25 Presbyterials having a membership of 33,261 women in 1365 auxiliaries and organizations. All Presbyterial reports showed progress. Mrs. John Anderson read excerpts of letters received from library and supply secretaries. Miss E. Walker, Mrs. James Walker and Mrs. H. W. Morgan also contributed different reports. Special mention was made of the importance of co-operation, and of the opportunity and objective of increasing subscriptions of "The Glad Tiding" by twenty-five per cent. in this jubilee year. The meeting was closed with a benediction invoked by Mrs. Carley.

Brother and Sister

This delightful little pair are the children of Mr. and Mrs. Robert McFarland, Bethune street. Gerald is two years old, and elder sister, Betty, is all of three.

JUST BETWEEN US WOMEN

"Discover where your strength is placed,
Your greatest gifts reside,
The lines on which your mind is based,
And take these as a guide.

Build up, enforce, develop these,
It's wisest to select
The things you do with greatest ease
And with the most effect".
—K. W.

Dear Friends:

How many we hear grumble because they cannot do this or that, but how seldom they stop long enough to find out what they really can do. Or, if they know, how often they are contemptuous over their own talents, and are forever reaching out to do what they were never fitted for.

I might as well try to build bridges of stone and steel. Yet I can build bridges between those who quarrel. I can show you a bridge which you can cross so that you can know God better. I can span with words the silence that might lie between us.

K. W. goes on to say:

"There are some folks that set their hears
On jobs they can't attain;
They dream sweet dreams of playing parts
For which they strive in vain".

Now, I am not against dreaming dreams, far from it, but learn your own limitations. There are many things we would like to do, many things we admire when others do them, but if we were to attempt them, we would only look and feel ridiculous.

I love good pictures, but I cannot draw a straight line, so I don't attempt that. I love to watch good dancing, but I am not fitted for it, so I leave it alone. I do not like house cleaning, but I do detest dirt, so I clean house every day.

Supposing you would like to be a flyer, so that you get a thrill every time you see an aeroplane. Yet high places give you vertigo, so you cannot be a flyer. But why waste time in useless repining? K. W. tells us in the last verse:

"There is a niche in life for you,
A place that is your own.
Find out the things you're meant to do,
And leave the rest alone".

We would all like to be clever at everything, that is natural. But each of us got a talent at birth, and that is the one we are meant to be best in. Not what the other fellow is doing, not what we so fondly think we could do given the opportunity, but what we were menat to do.

Besides, if your secret desire is so strong, why don't you make a stab at it, find out for sure whether you can do it or not, then if you do find it is impossible, you will be more content to go ahead with your own part.

I have no patience with those who tell me, "Roberta, you've no idea how I would have liked to do this or that, but I never had a chance". Do you think chances will fall into your lap? Do you think anyone succeeds without labor and triboulation? How silly.

How do you know you couldn't do it, of you have never tried? Many have tried and failed, tried and failed, until one day they were successful. And even tnen, they always think they could do better. The beginning of the end of anyone, is when they think they cannot do better work.

But, if you are just spending your life in wasteful wishing, while the work you should be doing cries aloud to high heaven to be done then you are only making a mess of your life. There are many things we all must do, things we do not like and never will like, but they are part of our job, so we do them.

Find out what you are best fitted for, do that, forget everything else (in a manner of speaking) and you will be surprised at the success that will attend your efforts. If you are a when, you cannot be an eagle, nor vice versa.

Your Friend,
ROBERTA.

Most Enthusiastic Audience Enjoys Recital of Songs By Mrs. Turner

A large audience, for the most part charmingly clad in evening dress, listened to a delightful, in fact decidedly thrilling recital of songs by Lillian E. Turner (Mrs. Ford Turner) from the studio of Dorothy Allan Park, and a member of the famous Madrigal Singers Choir, in the Green Room of the Y.W.C.A. Friday evening. A talented visiting artiste, Miss Margaret Parsons of Toronto, assisted in the program with a group of piano selections.

Containing a carefully chosen selection, beautifully arranged and of perfect duration, it was a program to be remembered with pleasure for some time to come.

Mrs. Turner sang three groups of songs which demonstrated to the full the charm of her appealing contralto voice, with its rich quality and capability of most convincing dramatic interpretation. Gwen Craw at the piano was a perfect accompanist, playing as usual with fine feeling in complete accord with the singer.

The program commenced with two of Schuberts lyrical gems, which demonstrated a remark of the singer's, "The thought of Schubert and the thought of nature cannot be disassociated, and his are the songs of youth whether of joy or sadness". Entitled "Wandering", the happy carefree song of the young miller was followed by the lovely melody of "The Lad and the Stream" with slower tempo for its sad sweetness. Her dramatic skill, poignant interpretation and richness of tone were of surpassing beauty and interest in the recitative, "Pompe vane di morte" and the aria, "Dove Sei, amato bene" from Handel's "Dove Sei".

Mrs. Turner's second group was very varied and rich in refined melody. Though she must be accustomed to appreciative audiences it must surely have been gratifying to the singer to receive such enthusiastic and continued applause as was hers for her rendering of the final number in this group, in which she brought out the vitality and passionate feeling that is inherent in Moussorgsky's music. Chopin's "Lithuanian Folk Song" was most admirably given also.

Most enjoyable was Mrs. Turner's delightful interpretation of "Shadow March" with words from Stevenson's "A Child's Garden of Verse" and "Carmena" (H. Lane Wilson) brought out again the full rounded and rich tones of her voice, demonstrating its warmth and depth to a marked extent. An encore was insisted on by her audience.

With captivating brilliance, Miss Margaret Parsons gave two groups of piano numbers. She received a tremendous ovation in the first for her magnificent rendering of the Allegro, Largo and Presto movements in Haydn's "Senato in D Major", when her clean cut technique was unfaltering in the most rapid passages.

Four remarkable numbers made up her second group commencing with the "Minstrels" by Debussy with its amazing variety of expression interpreted with a most accomplished finesse. But she was magnificent in the "Rhapsodie Longroise No. 10" by Liszt, showing her aptitude for contrasts with perfect control and balance, playing with a scintillating and clean cut technique and lovely tone. A most delightful encore was generously given.

Bouquets of lovely deep toned tulips were presented to the artists. Refreshments were served at the close of the program with members of the Madrigal Singers Choir, charmingly gowned, in charge. Mrs. C. Crough and Miss Mary Jory poured coffee, and assistants included Mrs. V. Morphet, Mrs. J. Matthews, Mrs. Ross Williamson, and the Misses Isabel Connolly, Musa Cox, Mignon Mayneord, Geraldine Collins and Isabel Weddell. A beautiful cloth of Italian cut-work covered the table, centred with a heavy silver bowl of colorful clarkia, with cream and green candles in silver candelabra placed diagonally.

The program was as follows: Mrs. Turner, "Wandering," "The Lad and the Stream" (Schubert); "Dove Sei", recitative and aria, (Handel); "The Sea Hath Pearls" (Franz).

Miss Parsons—"Prelude and Fugue in G Minor" (Bach); "Choral Prelude" (Lord Hear My Deepest Longing (Bach-Walton); "Sonata in D Major"—(Haydn).

Mrs. Turner—"The Pain of Love" (Carl Webber); "When at Morn" (Schumann); "Lithuanian Folk Song" (Chopin); "Lilacs" (Rachmoninoff) "Mushrooms" (Moussorgsky).

Miss Parsons— "Minstrels" (Debussy); "A Punch and Judy Show", "A Ghost Story" (Gossens); "Rhapsodie Longroise No. 10 (Liszt).

Mrs. Turner—"When Maidens Go A-Maying" (Edward German); "Shadow March" (Teresa del Riego); "Carmena" (H. Lane Wilson).

Touches of White

Printed rayon crepe dress

FLATTERING touches of white, especially at the throat, are becoming to women who are no longer girls, and who wear what is known as "women's sizes." They are being used extensively on this type of frock.

This slim, one-piece frock is designed in larger sizes, and is made of a gaily floral printed rayon crepe for a slenderizing effect.

Short puffed sleeves and attractive touches of white at the square neck are smart fashion points, and there are pleats in the front of the skirt to give sufficient width for comfortable walking.

A full-length redingote of navy rayon sheer creates a smart ensemble for street wear.

Change in China With New Codes

LONDON, May 14—(CP). — The Canadian, Florence Ayscough, now Mrs. MacNair, wife of a professor in Chicago, has written a book called "Chinese Women, Yesterday and Today." The Times finds she brings ripe knowledge and a sincere affection for the Chinese people to the performance of a congenial task of interpretation.

"The modern-type women of China are now confronted, as Mrs. Ayscough shows, both in their public and their private lives, by inevitable conflicts between the ancient and modern standards of duty, by the many problems which have arisen since, in 1931, the new Law Code established the principle of sex equality, making concubinage, prostitution and slavery illegal in theory if not consistently in practice.

"Mrs. Ayscough rightly describes as painful the present period of transition from the thoughts and habits imposed by centuries of the Confucian Code to the modern conception of womans rights. She refers, in particular, to the confusion which now prevails in the marriage relationship, and which means that "many husbands, many wives and many concubines will have to suffer the crushing burden of no right and no wrong, until a new right and a new wrong has emerged into conventionalized concepts."

Style Whimsies

Bright hose are preferred for present wear. Suntans, light coppers and rosy beige are the popular colors.

✧ ✧ ✧

That the bloused silhouette will carry over into the fall is definitely admitted. The bloused-back version in the winter coat has a slenderizing effect in that it narrows the hips.

Prefers Hats That Stay On

NEW YORK, May 14—(CP).—America's First Lady believes in clinging to tried and true fashion trends. Mrs. Roosevelt likes classic clothes—standby of well-dressed women throughout the world.

Blue is her favorite color. She wears navy by day, ice blue and slighity deeper shades by night. Wine red and white are also among her choices from the color card. Her evening clothes always are cut on suave, dignified lines. Light crepes and dark velvets make the most of them.

Comfort and femininity are two things on which she insists. She has three pet accessories—necklaces, furs and gloves, which she always selects in the simplest designs of the best materials in colors to harmonize with her costume.

The President's wife has definite ideas on hats. She prefers those with brims and insists that they be made so that they will stay on her head. (She pins them on.) One day, a friend of hers relates, Mrs. Roosevelt was driving through a busy section of Manhattan. As her taxi stopped in a traffic jam, she spied in a shop window a hat that she liked. She popped out of the taxi, into the shop, bought the hat and was back in the cab before traffic moved on.

The Examiner's Needlework Pattern

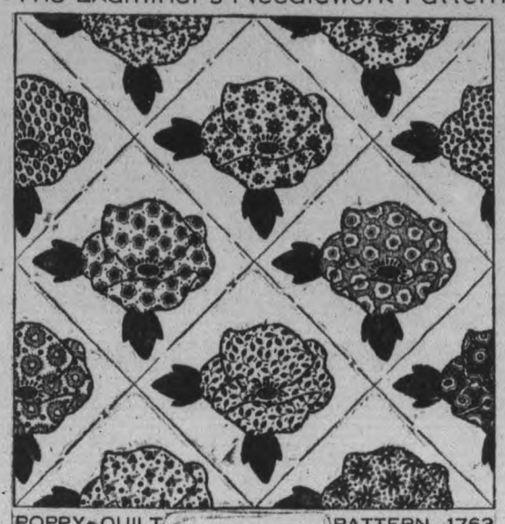

POPPY QUILT PATTERN 1763

Just one easy patch set off by green leaves — this poppy that you can do in varied-colored scraps. It's an applique quilt you can make at little cost. Pattern 1763 contains accurate pattern pieces; diagram of block; instructions for cutting, sewing, and finishing; yardage chart; diagram of quilt.

Send 20 cents in coins or stamps for this pattern to Examiner, Needlecraft Department, Peterborough. Write plainly PATTERN NUMBER, your NAME and ADDRESS.

Y.W.C.A. GYMNASIUM PAGEANT
BROCK ST. GARDENS
FRIDAY, MAY 27, 8 P.M.
Special Feature
"Fantastic Sea Ballet."
Tickets—Reserved section 75c and 50c. Rush seat tickets 35c.
Help the children with the ticket sale.

Music Festival Excursion
TO
Toronto - May 17
Featuring Philadelphia Symphony Orchestra and Efrem Zimbalist, Violinist.
$1.95 Return
Going: Leave 7.10 a.m., 4.55 p.m. Return: Any train up to May 18. Tickets good in coaches only. Information, concert and rail tickets from T. G. M. Jamieson, 343 George Street, City Pass's. Agent.
Canadian Pacific

buy PAINTS AND WALLPAPER at ROUTLEYS NOW,

This simple fact eloquently demonstrates the world-wide confidence in the splendid traditions of British seamanship, service and discipline which continue to distinguish Cunard White Star after nearly a century of uninterrupted trans-Atlantic service. The ships of the Canadian Service fleet, sailing weekly via the short, scenic St. Lawrence route to Europe, play their part in upholding Cunard White Star's eminence in the travel world.

A wide range and frequency of sailings between Montreal, New York and Boston and the principal ports of England, Ireland, Scotland and France are maintained by a vast fleet of modern vessels, led by Britain's masterpiece the R.M.S. "QUEEN MARY" . . . a fleet offering a great variety of accommodation at moderate cost.

Rates range from
Cabin Class $132. Tourist Class $117.50 Third Class $91.

Apply to your local travel agent or Cor. Bay & Wellington Sts. (ELgin 3471) Toronto

CUNARD WHITE STAR LIMITED

Now I do my Laundry in 30 minutes

"It takes just 30 minutes for me to gather the clothes and Fannings do the rest! Best of all, it doesn't cost any more than home laundering, but it certainly is better!" Next wash day give us a try. You'll find this statement correct in every detail! ..

Telephone 353

Wet Wash
Everything washed and returned to be ironed at home, lb. 5c

Thrifty Wash
All washed and flat work ironed. Wearing apparel returned to be ironed at home, lb. 8c
Minimum Charge, 50c

Fanning's Steam Laundry

THE MORE YOU BUY THE MORE YOU SAVE at CHOWN'S
Correction
BIRTHDAY SALE
Advertisement
Thursday, May 12th.
BAMBOO LAWN RAKES
Special 19¢

WANTED
Some one-gallon glass jars, with handles or bale, for use in selling turpentine, oil, etc.

TURPENTINE
Per Gallon
89c

See Our Windows
HUBERT CHOWN HARDWARE
417 GEORGE, OLD EXAMINER BLDG
We Deliver Phone 729

EXAMINER WANT ADS BRING REAL RESULTS AT SMALL COST

Births
Marriages
In Memoriam
Cards of Thanks. Deaths

DIED

BULMER, Edwin.—On Friday, May 13, 1938, after a lengthy illness, Edwin Bulmer, Lot 14, Concession 5 Smith Township, a lifelong resident of the district, in his 70th year. Funeral on Sunday, May 15, from his late residence at 2 p.m., Rev. Dr. A. T. Barr of St. Paul's Presbyterian Church officiating. Interment at Lakefield Cemetery.

MULCAHY, Thomas.—Suddenly on Friday, May 13, 1938, at his home at 384 Mark street, Thomas Mulcahy in his 72nd year, resident of this city for 14 years and born in Otonabee Township. Funeral on Monday at 8.45 a.m. from Lane and Eano Funeral Home to the Church of the Immaculate Conception for Requiem Mass at 9 a.m. Interment at St. Peter's Cemetery.

IN MEMORIAM

GARDINER.—In loving memory of Mrs. Gardiner, who passed away May 14, 1937.

Time takes away the edge of grief
But memory turns back every leaf.
—Fondly remembered by the members of the St. David's Society.

1 FLORISTS 1

THE PETERBOROUGH FLORAL CO. Flowers Delicately Arranged for All Occasions. 436 Water. 'Phone 1395. Nights 1688J

MONUMENTS

J. PIRIE Monuments
MARKERS — INSCRIPTIONS
Superior Workmanship Lower Prices
71 Crescent Street Tel. 2892

FUNERAL DIRECTORS

DUFFUS
FUNERAL SERVICE
Phones 1760—1173
Day and Night

COMING EVENTS

First Insertion, 20 Words or less, minimum charge 50c. Subsequent consecutive insertions, 40c per Insertion. All over 20 Words, 2c per extra word per Insertion.

RUMMAGE SALE. — Auspices St. John's C.W.A., 10 a.m. Wednesday, April 18. 213 Hunter Street West.

PERSONALS

SPECIAL SALE OF USED AND TRADE-in Watches. Expert Watch Repairing. Bert Austin, 216 Charlotte. 'Phone 1633.

SAVE ON SPRING CLOTHES—HAVE them Cleaned, Pressed, Repaired or Altered at Cleanrite Cleaners, 173 Simcoe St. 'Phone 75. Delivery Service

REID'S BEAUTY SHOP (NEAR POST Office), 416 Water Street. 'Phone 2467. Fingerwave 35c, Shampoo and Fingerwave 60c. Permanents $1.75 to $7.50. Extra Special: Oil Permanents for $5.00.

SPRING CLEANING? NEW PICTURE Frames will improve those Old Pictures. Lewis R. Parks' Studio, 208 Charlotte.

TRY US FOR YOUR NEXT PERMANent — Our Permanents are individually styled: Eugene, Naivette, Nestyle, Helen Curtis Oil Wave, all individual packages. Our Waves are Guaranteed. Price from $2.00 to $7.50. End Permanents, $1.50. Elsie Blears, Manager. 'Phone 844. Welch's Beauty Salon, 140 Hunter Street.

DR. HAMMOND'S BRAIN AND NERVE Pills. If depressed, melancholy, have that tired feeling, brain fag, jump at the least noise, pass sleepless nights—you have a breakdown of the nervous system. Dr. Hammond's nerve treatment feeds the starved nerves, and you start to pick up at once. Only 50 cents. Recommended by Elliott's Drug Store.

GERTRUDE GROVELLE, 344 McGILL Street. 'Phone 2891 — Finger Waving 25c. End Permanents $1.00. Permanent Waves, $2.00 to $7.00. Ten years' experience.

PRIVATE HOME KINDERGARTENS Pay. We start you. The Canadian Kindergarten Institute, Toronto 10.

PERSONALS

MEN! RAW OYSTER TONIC FREE—If not satisfied with new vim, vigor, pep, vitality. Contains raw oyster invigorators and other stimulants. Get package OSTREX Tablets to-day. Be delighted or maker refunds price, $1.25. Call, write, McDermid-Jury Drug Store.

ASK THE MEN WHO ARE WEARING THEM!

MEN'S SUITS — Careful Tailoring to give Maximum Service. Also Clean and Press. Alterations.
JOSEPH MICOLUCCI, 201 Charlotte St.

LEWIS

SPECIAL — LATEST HOLLYWOOD LUSTRE AND DESIRED STYLE WITH EACH FINGERWAVE AND SHAMPOO. TONIC LOTION USED. MARCELS THAT STAY PUT. PERMANENTS, SPIRAL, CROQUINOLE, OR COMBINATION HAIR CUT OR NOT CUT AS DESIRED. CUTEX MANICURE GRADUATES. THREE CERTIFIED HAIRDRESSERS. MORNING, AFTERNOON, EVENING APPOINTMENTS. 'PHONE 238W. 167 HUNTER STREET W. CONNIE LEW PARIS, SUP.

STOMACH SUFFERERS, AVOID OPERations! Take Wilder's Stomach Powder, 50c and $1.00 cans at James Lynch's Drug Store, or at Bogue's Drug Store. Look for the original blue-checked tin. Pleasant to take.

YOUR NEW YORK ASSISTANT — Experienced Gentleman handles anything (except selling). Write your problem. V. Grinstead, 505 Fifth Avenue, New York.

LEWIS — FORTY YEARS GIVING Service. Continuing still. Meet me at 167 Hunter Street.—James Lewis.

PERFECT LUNCH IN A MINUTE — Whiteway Hamburger, Charlotte and Bethune. We carry a Complete Line of Films. Open Sunday.

FOR SALE

4 Miscellaneous 4

25 BUNDLES DRY CEDAR KINDLING, $1.00. Shingle Slabs and Buttings, $1.75 Load. Kingdon Barrel Factory. 'Phone 3230.

FLOOR COVERING AND RUGS
Best assortment at lowest prices in city. Congoleum, Linoleum, Oilcloth, Rexoleum, Lancastreum. All sizes.
FINE'S FURNITURE
Charlotte St. (About Opposite Lobiaw's). Phone 3475-W

HOOVER VACUUM CLEANER, NEARly new, cheap for cash. 'Phone 971 ring 2.

22-INCH GENT.'S BICYCLE, NO BETter. Apply 616 Rogers.

OAK DRESSER, TWO DRAWERS, good Mirror, Four Dollars. 190 Auburn Street.

SUITS AND DRESSES, ALSO ALTERAtions. 'Phone 1944M.

SIDE DELIVERY WAGON, LIKE NEW, low wheels. 'Phone 678 ring 6.

WEEK-END BARGAINS — RECONDItioned Electric and Cheap Treadle Machines. Special terms. Singer Sewing Machine Company, 293 George Street.

SAND, GRAVEL, AND TOP SOIL. Don. McKay, 'Phone 991 ring 22.

GO-CART, $1.25. APPLY 507 WELLER

BICYCLE, CHEAP FOR CASH. 'PHONE 2877W.

EARLY TOMATOES, FLOWERS, CABbage Plants, Cameron Street, Fourth House West of Monaghan Road. Winterbottom.

McCLARY ELECTRIC RANGETTE, perfect condition. Apply 526 Romaine.

RIFLES — 22 REMINGTON AUTOMATic, peep-sight, $25. 22 Winchester Special Repeater, $20. 321 Simcoe Street.

Have You Been Watching Our Ad?

Here's The New Wonder
1938 STEWART-WARNER
REFRIGERATOR
Now on display at our showrooms
182 SIMCOE STREET
Save a Step—Slide a Tray
And Dinner is served
STEWART-WARNER
Has features no other Refrigerator Has
Definite Proof
Stewart-Warner
Runs Less—Costs Less
OILATERIA
182 SIMCOE ST. Phone 777

MAN'S C.C.M. BICYCLE, 24" FRAME, good condition. McClennan Hardware.

FOR SALE

6 Fuel 6

DRY SLABS, REDUCED PRICES. R. Shearer. 695J.

GOOD DRY SLABS, $2.50 HALF-CORD Albion. 'Phone 58.

BAKER'S WOOD YARD — BONE DRY Mixed Softwood, $2.50 Half-Cord. Also Mixed Slabs, Cut. 'Phone 676.

DRY SLABS, $2.50 HALF-CORD Dinsdale's. 'Phone 159.

DRY SLABWOOD
12" - $2.50 4-Ft. - $2.00
PER HALF-CORD.
'Phone 3160
THE PETERBOROUGH LUMBER CO. LIMITED.

J. E. A. FITZGERALD
COAL AND WOOD
DRY SLABS, NO EDGINGS,
$2.50 Per Half-Cord.
Cut 12" Long.
Also DRY HARD AND SOFT WOOD.
'Phone 111-110. 253 Hunter Street W

$1.25 QUARTER-CORD, BEST DRY Slabs. 'Phone 58.

WOOD
DRY SOFT WOOD AND DRY SLABS AND EDGINGS
At $2.00 Per Half-Cord and Up. (Cutting Extra.)
McCARTHY & JOHNSTON
'PHONE 96

7 Livestock and Poultry 7

BIG GREY DURHAM COW, JUST fresh. 420 ring 3.

SIX PIGS, SEVEN WEEKS OLD. Apply James E. Elliott, R.R. 3, Peterborough.

STORE HOGS WANTED. 'PHONE 843M. H. Wheeler, Box 805, Peterborough.

20 YOUNG PIGS, 6 WEEKS OLD. John Breckenridge, Bailieboro.

14 PIGS, 80 EACH. A. CALDER, 5 ring 31, Warsaw.

10 GOOD YOUNG WORK HORSES, 4 to 8 years old, from 1,200 to 1,600 pounds, including good Matched Pair around 30 hundredweight, One Black Percheron Mare, with Foal, good quiet workers. These are an exceptionally good lot of Horses. All Horses sold with Guarantee. 'Phone Millbrook 214 ring 14, Harry Tinney, Cavan.

ONE PAIR BROWN HORSES, SUITable for Delivery. One Heavy Grey Mare, cheap. Five Grass Cattle. L. Ferguson, High Street (off Chemong Road).

Baby Chicks

F. W.'S FAST-GROWING BRAY NEW Hampshire Chicks laid at 4 months, weighed 6½ pounds at 6 months. Get Fall profits with Bray Chicks this year. Free catalogue. Bray Hatchery, Peterborough. 'Phone 3834.

JUNE LEGHORN CHICKS
$6.95 Per 100
SEXED PULLETS
EXPERTLY SEXED
GUARANTEED 90%
$15.90 Per 100
EVERY CHICK
FROM AN EGG
PRODUCED
ON OUR OWN FARM
EVERY BREEDER
BANDED AND
BLOOD-TESTED
UNDER
ONTARIO BREEDING STATION
POLICY
R. H. CARTER
OLDHAM FARM
PORT HOPE, ONT.
BOX 159. PHONE 693

7z Seeds and Grains 7z

GOVERNMENT CERTIFIED SEED Potatoes. 831 ring 13.

8 Real Estate 8

FOR SALE — HOUSE AND LOT, VICtoria Street, Hastings, Property of late Edward Perrault. Apply Mrs. Margaret Murphy, 180 Dufferin Street, Peterborough.

BUILD A HOME — PAY MONTHLY like Rent. Now you need only a small amount of ready cash to Build a Home of your own. The Halliday plan of monthly payments makes home ownership easy. 'Phone 1086 for particulars, Local Sales Representative Wm. J. Bull, 539 Downie.

TWO BRICK HOUSES, MODERN 'Phone 2137M.

MODERN FIVE-ROOMED BUNGALOW, 81 James Street. Small payment. Easy terms.
A. E. THOMPSON, Realtor, Kresge Building. 'Phone 536.

CHOICE BUILDING LOTS ON BURNham, Robinson, and Carlisle. Apply 61 Robinson. 'Phone 1037J.

150 ACRES — ALL WORKING, 2 SETS Buildings, Hydro, water in buildings, full line Implements, also Tractor; 60 Head Cattle, going concern. Monthly income $350. No Trades. Sacrifice for cash.
Double House, Brick, 6 Rooms each, plumbing; central $2,800
M. STOREY
374½ George Street. 'Phone 939.

LOTS FOR SALE, EAST CITY. REAsonable. Apply 174 Douro.

BUSINESS FOR SALE — $800, PART cash, will buy a Tinsmithing, Plumbing and Farm Implement Business in Orono. Real opportunity for qualified Man. Sacrifice price for quick Sale. Apply C. A. Brown or Chamber of Commerce at Orono.

100 ACRES, GOOD BUILDINGS, SMITH Township, Sale or for Rent. Apply 22 Barnardo Avenue.

NEW FIVE-ROOMED SUMMER COTtage, near Kawartha Park. H. Dunford, Young's Point.

9X Building Material 9X

USED LUMBER, PAINT, STEEL ROOFing, Sheeting, Electric Motors. Market Prices paid for Scrap Iron, Metals, Waste Paper. Peterborough Metal and Waste Co., 256 Simcoe Street. 'Phone 697.

CLASSIFIED ADS
BRING BIG RESULTS

For Your Convenience Investigate McClary's Dual Oven

COMBINATION GAS AND COAL STOVE.—Cooks, Bakes and Heats with Coal or Wood; also Cooks, Bakes with Gas. A beautiful complete Gas and Coal Stove combined in one.—Or if you prefer Electric
McCLARY
Has Style, Quality and Price You wish to pay
CHERNEY BROS.
HOME FURNISHERS
178-180 HUNTER STREET
We carry a Complete Display of McCLARY
Gas, Coal and Electric Stoves with liberal trade-in allowance, and Easy Terms arranged.

FOR SALE
IN BASEMENT OF
HOME FURNISHING CO.

3-piece Chesterfield Suite	$20.00
Oak Library Table	$ 7.95
Oak Dining Room Suite	$29.00
Walnut Steel Bed	$ 2.95
Leather Chairs or Rocker	$ 3.95
Dresser with long Mirror	$11.50
Chiffonier	$ 9.50
Walnut Wood Bed	$ 5.95
1 Only Chesterfield	$9.00

HOME FURNISHING CO.
204-6 Charlotte Street.

If the proverbial needle in a haystack is ever found it will be through a Classified Ad in The Examiner.

FOR SALE

10 Used Cars 10

FORD MODEL T 1-TON TRUCK. Apply 257 Wolfe.

'29 FORD A COACH. APPLY W. B. Walker, Lakefield. 'Phone 110.

1931 BUICK SEDAN, PERFECT CONdition, new tires; also 1933 Chevrolet Coach, mechanically OK, good tires. Cash, Trade or Terms. 'Phone 266.

$65.00 TAKES A GOOD '29 COACH. 230 McGill.

HUDSON '29 COACH, GOOD CONDITION, cheap, or will Trade. 473 Aylmer.

'29 FORD AND '31 CHEVROLET, GOOD condition, good tires. Cheap for cash or terms. Apply 303 Bethune Street.

DODGE SEDAN, 1935. WILL CONSIDER Trade with cash. 490 Cambridge 'Phone 2582F.

1934 FORD DELUXE COACH. 1932 Pontiac Special Sedan. 1930 Ford Coach. 205 Aylmer Street.

USED CARS

1937 CHEVROLET DELUXE SEDAN
1937 OLDSMOBILE DELUXE COACH
1936 CHEVROLET DELUXE SEDAN
1935 CHEVROLET PANEL TRUCK
1934 CHEVROLET Master COACH
1932 CHEVROLET SEDAN
1932 CHEVROLET SPORT COUPE
1930 FORD COACH
1930 FORD COACH
1930 CHEVROLET Special SEDAN
1930 PLYMOUTH ROADSTER
1929 FORD SEDAN
1929 FORD COACH
1928 FORD COACH
1929 WHIPPET SEDAN
1930 ESSEX COUPE
1928 ESSEX COUPE
1929 PONTIAC SEDAN
1928 WHIPPET SEDAN
1927 CHEVROLET COACH

A. TINNEY & SON
CHEVROLET AND OLDSMOBILE SALES AND SERVICE
CAVAN
Phone 201-R-23

TO RENT

11 Miscellaneous 11

GARAGE, ALSO LARGE GARDEN. Apply 183 Antrim.

HALF OF DOUBLE GARAGE, CEMENT floor. Rent reasonable, Maitland Avenue. 'Phone 2250J.

GARAGE. 545 BETHUNE STREET.

GARAGE. APPLY 582 CHAMBERLAIN.

DESIRABLE HEATED OFFICES, OVER The Toronto Savings and Loan Company, recently Renovated and Redecorated. Apply 437 George Street.

11X Apartments for Rent 11X

FOUR-ROOMED APARTMENT, UPstairs, East City. 'Phone 2989M.

UPPER DUPLEX, MODERN, 375 STEWart. Apply Lewis' Beauty Parlor.

THREE-ROOMED APARTMENT, HEATed, $23, includes water, light and use of gas range; central. Apply B. Chesler.

FURNISHED, HEATED APARTMENT, Gilmour Street. 'Phone 788F.

COMFORTABLE, SMALL, UNFURnished Apartment, garden, garage. Apply 74 McDonnel if week-day, after 5.30.

12 Rooms 12

UNFURNISHED ROOM, CENTRAL. Apply 176 McDonnel.

BRIGHT FURNISHED BEDROOM, Ground Floor, central. Apply 504 Rubidge, off McDonnel.

ROOM AND BOARD. 'PHONE 2489J.

THREE UNFURNISHED ROOMS, North-end; small garden. 'Phone 1323.

SIX-ROOMED HOUSE, ALL CONVENIences. Possession after May 15. Apply 554 Sherbrooke Street.

12X Summer Cottages 12X

TO RENT — FOR SEASON, SUMMER Cottage, first-class condition, fully Furnished, at Chemong Lake. 'Phone 2967.

TRENT RIVER, HASTINGS — COTtages, Boats, Motors, Boarding-House. Good Fishing. Bert Preston & Sons, Telephone 49 ring 3.

HALLIDAY READY-CUT SUMMER Cottages—Over 20 Designs of Cabins and Cottages, from $94.50 to $870.00 Monthly payments as low as $6.50 'Phone 1086 for Free Catalogue. Peterborough Sales Representative: Wm. J Bull, 539 Downie.

FOR RENT — SANDY LAKE, FURnished Cottage, First Two Weeks in July. Ideal for children. For further particulars, write George S. Parlour, 1212 King Street W., Hamilton, Ont.

COTTAGE OF LATE DR. HOLLOWAY, Crowe's Landing. 'Phone 3493W.

THREE SUMMER COTTAGES, FURnished, on Clear Lake. H. Dunford, Young's Point.

CLASSFIED ADS BRING
BIG RESULTS

WANTED

15 Miscellaneous 15

CHESTERFIELD, IN GOOD CONDItion; must be cheap. 'Phone 2722W.

LIVE POULTRY — SPECIAL PRICE. 694W. 342 Stewart. M. Katz.

OLD GOLD, PHILLIPS, 408½ GEORGE (over Liquor Store).

WANTED — ALL KINDS OF JUNK. Rags, Iron, Copper, etc. Highest cash prices. Florence, 342 Stewart Street. 'Phone 694W.

SMALL FURNISHED, SCREENED COTtage, last Two Weeks in July; safe sandy beach, Kawartha Park preferred. 258 Prince Street. 'Phone 432W.

WANTED — STOVES, FURNITURE. Alf. Hudson, 'Phone 65, Lakefield.

BUSINESS GIRLS WANT TWO OR Three Partly Furnished Rooms, central. 'Phone 2684J.

HIGHEST PRICES PAID FOR RAGS, Paper, Iron, Old Stoves. J. Burfield. 'Phone 2505.

JOHNSON MOTOR, O.K. 75, or 8 H.P. Roy Whetung, Crowe's Landing.

WANTED — FOR CASH, ONE 12 x 6 or larger. Machine Lathe. Write Box 131, Examiner.

SECOND-HAND FLAT TOP DESK. 'Phone 279.

WANTED

17-Help Wanted, Male or Female-17

MAN OR WOMAN, PENSIONER, TO Board in a refined, modern, Village Home; all conveniences, home privileges; ideal Summer residence. Rates reasonable. Write Box 133, Examiner.

MANAGERIAL POSITION AVAILABLE for Experienced Salesman or Saleswoman to represent The World Book Encyclopedia. Advertising program now running on Radio Station CFRB, Toronto, Monday, Tuesday, and Wednesday at 7.45 p.m. We want a selling Manager who can, with our cooperation and using lead system, develop a Sales Organization. Salary, or salary and commission, liberal overwriting. Write immediately, giving qualifications. Confidential interview will be arranged. Write Box 55, Examiner.

WE HAVE HELPED HUNDREDS TO obtain Positions as Letter Carriers Postal Clerks, Customs Examiners, Clerks, and Stenographers, etc., and can help you. Write us for proof and free information M C C Schools Ltd., Toronto 10. Oldest in Canada.

18 Help Wanted, Female 18

GIRL FOR HOUSEWORK FOR MORNings, experienced. 'Phone 2901W.

GIRL WANTED FOR LIGHT HOUSEwork; must understand Cooking. 417 Stewart. Call Evenings.

EXPERIENCED GENERAL, FAMILY OF Three, for Toronto home; references. 'Phone 1066F.

MIDDLE-AGED CAPABLE WOMAN, who would like a good home, to act as Housekeeper for Girls at Business. Write Box 140, Examiner.

MIDDLE-AGED WOMAN AS COMpanion to Share Home. Write Box 130, Examiner.

19 Help Wanted (Male) 19

STEAM ENGINEER WANTED, WITH Second-Class Papers. Write Box 132, Examiner.

19X Agents Wanted 19X

IMMEDIATELY — AGENTS TO INTROduce Sensational New Metal Roll Window Screens, latest improvement for Home and Office Ventilation. Nothing like it on the market. A splendid seller. Liberal commissions, large territories. Apply Bulmer and Salem Co., P.O. Box 56, Toronto.

20 Employment Wanted 20

CANADIAN LEGION HAVE LISTS OF Competent Returned Men to Fill Temporary or Permanent Positions Give the ex-Soldier a chance to work for you. 'Phone 141

EXPERIENCED OFFICE CLERK DEsires Part-time Position; references. 'Phone 3153W.

WOMAN WANTS HOUSEWORK BY the Day. 'Phone 2649J.

GIRL TO MIND CHILDREN AT NIGHT. Good references. 1685W.

21 Boarders Wanted 21

BOARDERS WANTED. 270 McDONnel.

GIRL BOARDERS, CENTRAL. 636 Union.

BOARDERS WANTED. 537 HARVEY Street. 'Phone 1642W, corner of McDonnel Street.

BOARDERS, CENTRAL. 'PHONE 1137W.

BRIGHT ROOM AND BOARD FOR Business Gentleman, private home; good locality. 'Phone 461F.

WHO CAN DO IT

22 Landscape Gardening 22

LANDSCAPE GARDENING. ROCK Gardens, Dry Stone Walls. Now is the time for Pruning and Spraying Cedar Hedges and Ornamental Shrubs. Gladioli, Begonias, Flowering Shrubs, Vines, Rustic Archways, variety designs. Work Guaranteed. E. J Rutter, No. 2, Norwood, No. 7 Highway.

22f Miscellaneous 22f

DUSTLESS FLOOR SANDING. J. S Vance. 773 Aylmer. 'Phone 1292.

CITY MOVING AND CARTAGE. R Shearer. 'Phone 695J.

EXPERT FLOOR POLISHING. 'PHONE 1714.

LAWNMOWERS SHARPENED

We sharpen Lawnmowers on a Lawnmower Sharpener, a machine that automatically sharpens every blade with correct bevel. R. Harran. Prompt service. PHONE 2390-W

CARPENTRY — CUPBOARDS BUILT. Alterations, Repairs, Hardwood Floors. Estimates Free. G. Hutchinson. 'Phone 1759F.

EXPERIENCED WINDOW AND CHIMney Cleaner. Floor Polisher. 'Phone 2273.

LAWN MOWERS SHARPENED—CALLed for and Delivered. 408 Aylmer. 'Phone 695J.

Lawnmowers Sharpened, 75c.
Called For and Delivered, 25c.
Guaranteed to Cut or Money Refunded.
CHARLTON'S WELDING
Corner Wolfe and Rubidge
'PHONE 441, Day or Night.

TONY PEPE
Ladies and Gentlemen
WE REMODEL
IN THE LATEST STYLES.
CUSTOM TAILOR
179 Charlotte Street. Tel. 753

Electric and Oxy-Acetylene WELDING
General Machine Work.
GOODWIN MACHINE TOOL COMPANY
'Phone 2593. 298 Edinburgh Street

23 Auto Repairs and Accessories 23

COAL OIL, 16c. DISTILLATE, 13½c Vulcanizing, Car Repairs, Guaranteed Service. Dawson's Service Station. 'Phone 1523.

25x Dressmaking 25x

DRESSMAKING AND REPAIRS, REAsonable. 'Phone 1617W.

DRESS & MANTLE MAKING, ALTERAtions. E. Mitchell, 593 Harvey. 899W.

NEED MONEY?

Sell something you have that you don't want. It's easy to do if you use an Examiner Classified Ad. Just Phone 1600.

WHO CAN DO IT

28 Moving and Storage 28

M. RAWLINSON, Limited
Established 53 Years.
Long Distance Moving and First-class Warehouse for Storing Household Effects.
610 YONGE STREET, Toronto
Telephone Kingsdale 0125.

30 Painters and Paperhangers 30

KELLAR, THE DECORATOR
PAPERHANGING, PAINTING, AND Graining. We Sell Wallpaper and Guarantee our Work. 'Phone 2581 for Estimates City or Country.

37 LOST 37

BETWEEN RICE'S STORE AND HAZlett Street, $5. Reward. 'Phone 2793M.

PROFESSIONAL

41 Accountant 41

EDWARD HUMPAGE — Chartered Accountant. Auditor. 419 George Street.

44 Lawyers 44

EMMETT F SHEEHY — Bonded Attorney. Loans. 397 George Street.

PECK, KERR & McELDERRY Barristers and Solicitors, 415 Water Street Peterborough. Telephone 1950 E. A Peck, K.C. F. D Kerr K.C. V. I McElderry K.C.

HON. G. N GORDON, K.C. W. B GORDON — Law Offices, 395-397 George Street. Appointment by Telephone, 3300 and 3301.

JACOB LOW — Barrister, Solicitor, Notary Public. Money to Loan on First Mortgages 219 Hunter Street West. Peterborough, Ont. Phone 2244. Nights and Holidays 1021

ALEXANDER L. ELLIOTT, K.C., M.P.P —Barrister, Etc. Money to Loan. Interviews by Appointment. Telephone 3. Office: 355 George Street, Kresge Building, Peterborough.

W. R. PHILP — Barrister, Solicitor, Notary Public. 385 Water Street 'Phone 602.

45 Veterinarian 45

HAROLD WORTON, V.S., B.V.Sc. 633 Charlotte West. 'Phone 1285.

47 Mineral Fume Baths 47

MINERAL FUME BATHS. DE-TOXIFY AND RE-VITALIZE NATURE'S WAY. 'PHONE 3157, PETERBOROUGH 220 BROCK STREET.

Chiropractor.

MINERAL FUME BATHS
SPINAL ADJUSTMENT. SUN-RAY ULTRA-VIOLET RADIONIC TREATMENTS.
C. M. LAWRENCE
'PHONE 802W. 219 SIMCOE ST.

MONEY TO LOAN

MORTGAGE LOANS. 5½%. APPLY TO G. N Gordon K.C. and W. B Gordon

MONEY TO LOAN,

On First Mortgage on Improved City Property at Current Rates of Interest.
Apply: The Toronto Savings and Loan Company, 437 George Street, Peterborough.

WHEN YOU NEED MONEY

REMEMBER, you can get it quickly from us and still drive your car. Not limited to salaried people. Only car owner need sign. You will find unexpected friendly help from our experienced staff — the largest of its kind. For 8 years we have been the low-cost leader for
AUTO LOANS
AND
REFINANCING
DIXON & HURLEY
Peterborough, Ontario
391 Water Street. Tel. 498J.
Representing
Campbell Auto Finance Company, Ltd.
ACCOUNTS ANYWHERE IN ONTARIO.

$50 TO $500
LOANS
WITHOUT ENDORSERS
12 Months to Repay. Quick Service. No Credit Enquiries of Friends or Relatives
RATES AUTHORIZED BY SPECIAL ACT OF DOMINION PARLIAMENT
CENTRAL FINANCE
CORPORAION
Second Floor, KRESGE BUILDING
355 GEORGE STREET
TELEPHONE 1703, PETERBOROUGH
Loans Made in Nearby Towns.
Tune in CFRB, 6-6.15 p.m. Daily.

PERSONAL LOANS
$50 TO $400
To responsible persons of sufficient earning ability who are the owners of a Car or Furniture, whether fully paid for or not, we offer this service. Only your signature required. Loans repayable in convenient monthly payments.
TORO FINANCE CO.
'Phone 3110 Suite 4, Greene Building
181 CHARLOTTE STREET

Cottages Renting,
Bicycles Selling,
Ice Boxes Moving,
In the WANT ADS.

49 NOTICES 49

IN THE SURROGATE COURT OF THE COUNTY OF PETERBOROUGH.

IN THE MATTER OF THE ESTATE OF ALFRED HARRIS, Late of the ownship of Otonabee, in the County of Peterborough, Farmer, Deceased.

NOTICE IS HEREBY GIVEN, That all Creditors and others having CLAIMS against the Estate of the said ALFRED HARRIS, Deceased, who died on or about the 25th Day of March, A.D. 1938, are required to deliver or send by post prepaid, on or before the 15th Day of June, 1938, to the undersigned Solicitor for the Executors of the said Estate, their names and addresses and full descriptions and particulars in writing of their Claims and Statement of their Accounts and the nature of the Securities (if any) held by them duly verified by Statutory Declaration.
AND TAKE NOTICE, That after the said 15th Day of June, 1938, the Executors will proceed to distribute the Assets of the Estate among the parties entitled thereto, having regard only to the Claims of which they shall then have had notice.
DATED at Peterborough, the 14th Day of June, A.D. 1938.
JAMES FORDYCE STRICKLAND,
375 Water Street,
Peterborough, Ontario,
Solicitors for the Executors, ROY MATHER and JOSEPH CARTER.

For Sale by Tender

TENDERS will be received by the undersigned for the Sale of the following Parcels of Land situated in the City of Peterborough, the Property of the Estate of the late ELLEN CLANCY:
PARCEL NO. 1—Part of Lot Number One, South of Smith Street and East of Water Street, known as No. 714 Water Street.
PARCEL NO. 2—Part of Lot Number Thirty-three, according to Plan No. 70 for the City of Peterborough, known as No. 784 Water Street.
PARCEL NO. 3—Part of Lot Number Two, South of Smith Street and East of Water Street, known as No. 709 Elcome Crescent.
The above Properties must be Sold to settle an Estate. Separate Tenders for cash must be made for each Parcel. The highest or any Tender not necessarily accepted.
Full particulars as to description, possession, etc., may be obtained from the undersigned. Tenders to be mailed to reach the undersigned not later than Twelve o'clock Noon, the First Day of June, 1938.
THE VICTORIA TRUST AND SAVINGS COMPANY,
Lindsay, Ontario,
Administrators of the Estate of Ellen Clancy.

50 AUCTION SALES 50

FOR A SUCCESSFUL AUCTION — J. H. MILES, Auctioneer. Valuator Tel 1477.

AUCTION SALE OF VALUABLE RESIDENTIAL PROPERTY.

TO WIND UP AN ESTATE, there will be offered for Sale, by Public Auction, on SATURDAY, THE 21ST DAY OF MAY, 1938, on the Premises at Millbrook, at 3.00 o'clock in the Afternoon, (Standard Time), the following Property:
PARCEL NO. 1—Lot No. 6, on the South side of Ann Street, Millbrook, according to Deyell's Plan; on which is erected a Brick House, formerly occupied by the late Miss Ella Grandy.
PARCEL NO. 2—Lot No. 5, on the South side of Ann Street aforesaid, which is a Vacant Lot immediately adjoining Parcel No. 1.
TERMS OF SALE: Ten per cent. of the purchase price to be paid down at the time of Sale, and the remainder within one month thereafter without interest. There will be a reserved bid.
For further particulars, apply to the undersigned Solicitor.
DATED this 9th Day of May, 1938.
W. E. BONNEVILLE,
Port Hope, Ontario,
Solicitor for the Executors.

HOME IMPROVEMENT

REPAIRS, ALTERATIONS — YOUR money goes further during Halliday's Jubilee Sale. Free Catalogue shows Bargain Prices on Roofing, Wallboard, Doors, Glazed Sash, Flooring, Paint, etc. Monthly payments if desired. 'Phone 1086, Halliday's Local Sales Representative, Wm. J. Bull, 539 Downie.

SHINGLING, BRICK SIDING, INSULATION.
EASTERN ROOFING CO., Peterborough 'Phone 1145W.
Free Estimates. Easy Terms.

Plumbing and Heating.

FOR EXPERT PLUMBING AND HEATING REPAIRS & CONTRACTS SEE J. L. P. SMITH - 372 WATER ST.

Electrical.

FOR SALE:
Leonard REFRIGERATORS
THE BIGGEST BARGAIN IN REFRIGERATORS TO-DAY.
GRANT & LOUCKS CO. Ltd.
'PHONE 798. 418 GEORGE STREET

Paint or Paper,
Plant or Plaster,
The WANT ADS
Finds Its Master.

The Examiner
CLASSIFIED
ADVERTISING RATES

Cash Rate:
1 Cent per Word or Figure per Insertion. Minimum Charge 25c

Charge Rate:
1 Cents per Word or Figure per Insertion. Minimum Charge 35c

Box Numbers:
One or more Consecutive Insertions 10c

Coming Events:
Per Word per Insertion ... 2½c
Minimum Charge ... 50c

Special Announcements:

Birth Announcements	50c
Engagement Announcements	50c
Marriage Announcements	50c
Death Notices	50c
Card of Thanks (up to 1 inch)	50c
In Memoriam (up to 2 inches)	75c
Over 2 inches (per inch extra)	50c

Legal, Municipal, Government, Auction Sales:
First Insertion, per agate line .. 12c
Repeat Insertions 6c

'PHONE 1600

OUR BOARDING HOUSE —with Major Hoople

POPEYE —By E. C. Segar

THE TUTTS By Crawford Young

SALLY'S SALLIES

Even the slowest man may be quick at getting tired.

DONALD DUCK By Walt Disney

TILLIE THE TOILER —By Russ Westover

HENRY —By Carl Anderson

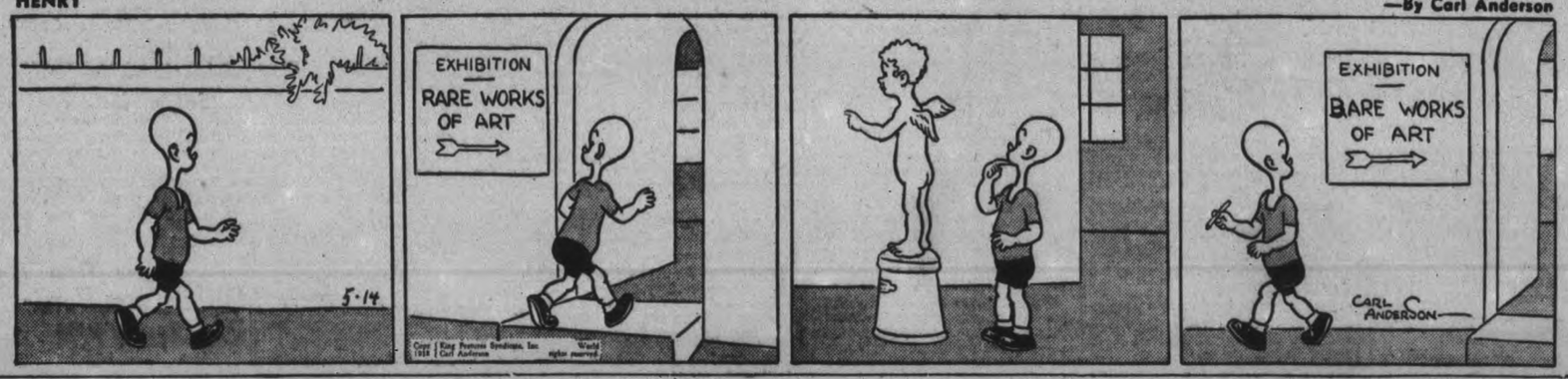

MUGGS AND SKEETER —By Wally Bishop

BRICK BRADFORD —By William Ritt and Clarence Gray

BRINGING UP FATHER —By George McManus

THE GUMPS

KINGSTON WOMAN HAS THIRD ESCAPE FROM JAP BOMBS

HANKOW, May 14 (C.P.-Havas). —The American Baptist and French Catholic Missions in Chengchow were damaged yesterday by Japanese air bombs, but foreign missionaries, who include Miss Pearl Reid of Kingston, Ont., escaped unharmed.

Eight Chinese were reported killed in the Baptist Church compound while several were killed or wounded on the Catholic property. Miss Reid, who has been through three bombings, a Briton and three American missionaries were at the Baptist mission.

The Chinese Government was informed 14 Japanese planes dropped eight bombs on the Baptist and 12 on the Catholic missions, in addition to 27 others near the Lunghai and Peiping-Hankow Railway lines which cross at Chengchow.

The raiders also bombed the civilian residential section, destroying more than 100 homes. The telegraph office was hit, and a technical school operated by the railway administration was demolished.

Hospital Lacks Equipment.

A Havas correspondent who recently visited the Shantung front declared the Baptist Hospital at Chengchow has functioned at full capacity, but with scanty equipment.

Staff surgeons were busy with operations on the constant stream of wounded, he said, and with the care of natives in a refugee camp. All buildings attached to the mission had large United States flags on their roofs, he added.

A new refugee camp to hold 500 destitute was opened by the Catholic mission, directed by Mgr. Cote. These buildings were marked by several French flags.

Bombed on 2 Days.

PEIPING, May 14 (A.P.). — The Southern Presbyterian Mission at Suchow, main objective of Japan's Central China armies, was reported yesterday to have been bombed by Japanese planes on May 10 and 11. Apparently no one was hurt, but several thousand dollars damage was done to the mission.

MORE ABOUT—

DEMAND IS MADE

(Continued from Page 1)

said he did not believe Canada could "sit idly by and permit ourselves to be drawn into a web which is eventually going to turn to war." He believed there should be a conference of nations looking toward international peace.

Mr. Johnston endorsed the views of Mr. Green and concluded with the declaration that he would vote for the estimates only if the minister carried out a promise Mr. Johnston said he made in Edmonton, to issue $500,000,000 of "debt free" money.

Earlier in the day Transport Minister Howe put through a large block of his estimates after details of the sale last summer of the Sorel Shipyards and the St. Lawrence dredging fleet had been given in reply to charges from Rene Pelletier (S.C. Peace River) that the sale had been at a ridiculously low figure.

Mr. Howe declared his attacker, the youngest member of the House, was not only youthful but "gullible." The charges, if even partly true, would have left him no option but to resign. But they were entirely untrue and the facts were open and available to all members.

Other features of the day in parliament included the reappearance of a bill to legalize limited sweepstakes, which was talked out during private bills hour, and the reintroduction by A. W. Neill (Ind. Comox Alberni) of a bill to restrict Oriental immigration.

Quotes Figures

Mr. Pelletier read from an inventory obtained from the auditor general which gave value of the fleet at $6,551,940. It was sold last summer for $1,500,000 and he declared two units alone out of 61 in the fleet were worth more than that.

It was also charged the land value alone of the shipyards at Sorel would be $500,000 while the sale of those facilities had been for $60,000.

Mr. Howe said there had been warnings a "great scandal" was to be exposed in connection with sale of the Sorel shipyard. Those who had been "advertising" the scandal needed someone "not only young and gullible but completely addled as to financial affairs."

That part of the Sorel property disposed of, which Mr. Pelletier had claimed to be worth $500,000 represented only about one-fifth of the whole, Mr. Howe said. It was appraised by the town at about $150,000.

While the inventory sent to the auditor general indicated cost of the dredging fleet and shipyards was over $7,000,000 Mr. Pelletier had not indicated that another column on the inventory had given the present day value was $1,868,000. However many of the items on that inventory had not been sold.

Price received for the entire equipment was $1,494,594 as against an appraiser's estimate of present day value of $1,500,100, Mr. Howe said.

Great Trade Artery

Discussion of the estimate for the Hudson Bay Railway brought from Hon. T. A. Crerar, minister of mines and resources, an optimistic forecast of the future value of that project. He declared that route would one day be a most important trade artery and scene of great development.

Mr. Crerar and Mr. Howe got into a slight disagreement when the latter told a questioner the area covered by the railway was "not very good prospecting ground."

"I dissent from the remark of the minister of transport," Mr. Crerar said. "There is a lot of very good prospecting territory up there. The whole area is only in the beginning of its development."

During the hour devoted to private bills three members who are former or at present ministers of the gospel and who opposed the measure, "talked out" the bill introduced by Ernest Bertrand (Lib. Laurier) to permit each province to hold one sweepstake a year for charitable purposes. A vote was thus forestalled and the measure may not come up again.

Mr. Bertrand spoke briefly and the balance of the House was occupied by J. S. Woodsworth (C.C.F. Winnipeg North Centre), Daniel McIvor (Lib. Fort William) and E. G. Hansell (S.C. MacLeod). The bill had been quiescent for two months.

The Examiner BULLETIN BOARD

Constable Wing of the British Columbia police had a close call at Revelstoke when his car was hit by a freight train and dragged 125 feet. He escaped with bruises.

It was announced at Mexico City last night that Mexico had severed diplomatic relations with Great Britain.

National subsidies to broaden and equalize education are being demanded by the Provincial Association of Protestant Teachers of Quebec.

At Ottawa, Reginald Brown, 43, who pleaded guilty to conducting a lottery, was fined $1,000 and costs. The fine was paid.

Killed Is Hunted

At Georgetown, British Guiana, police are conducting an intensive search into the Hinterland for a man suspected of killing two prospectors.

William Gallie of Forest, Lake Huron fisherman, reports catching a huge sturgeon in his nets, the first one to be caught in four years. It weighed 160 pounds.

Annie Yaciuk, who was acquitted on a murder charge at Fort Frances because the alleged crime took place on the United States side of th international bridge, will not be tried in the United States because of lack of evidence.

Mrs. Alex Cottick, 85-year-old resident of Ukrainia near Dauphin, Man., died yesterday from injuries inflicted by armed thugs who attempted to rob her and her husband.

Jailed For Fraud

Walter Hale, alias Leslie Wilson, who pleaded guilty to obtaining $2,137.71 in relief from York township by false pretences, was given six months in jail.

For the theft of an automobile near London, two Toronto youths were sentenced to imprisonment for from 24 to 27 months.

Thirty men working in the finishing room of the Holmedale plant of Harding Carpet Limited at Brantford escaped injury when there was an explosion in a large steaming machine.

At a meeting in Simcoe a resolution was passed asking Dominion and Provincial governments to train young Canadians as tobacco curers to replace skilled workers imported from the Southern States.

Police Chief Injured

Chief Constable Ernie Pratt of Delhi, Ont., had a leg broken in several places when he was set upon as he attempted to quell a disturbance.

The relief strike in Toronto Township is ended and the first relief vouchers were issued at noon yesterday.

Anthony Modleski, Manhattan traffic officer, shot and killed his wife and two of this sons, critically wounded another and then took his own life.

W. J. Cameron, Director of Public Relations for the Ford Motor Company, told newspapermen yesterday that the depression is a political one.

Interior View Of Hastings United Church

Trinity United church at Hastings will re-open on Saturday completely re-decorated following the $3,000 fire which occurred about three months ago. The above photo shows the interior of the church prior to the re-opening.

(Hastings Correspondents' Photo)

THE STARS SAY . . .

By GENEVIEVE KEMBLE

For Sunday, May 15

Sunday's Horoscope is a rather difficult one to interpret, as there are symbols of intrigue, conspiracy and curious tendencies affecting the private life and its intimate associations and social activities. These might be turned into channels of the mystic, spiritual or the emotional creative expressions of poetry, music or art.

Those whose birthday it is are on the threshold of a year in which much depends upon their own straightforwardness and acumen in untangling peculiar, intriguing and confusing circumstances.

A child born on this day may have a keen, alert and shrewd mentality, but may also have instincts to accomplish objectives or negotiate its difficulties by collusion, intrigue or subtlety.

* * *

For Monday, May 16

Monday's astrological forecast is for a day of difficult and very conflicting situations. Impetuosity, recklessness and indulgence may describe these dangerous disturbances, which also have their side issues of treachery, deceit and cunning.

Those whose birthday it is may be prepared for a year in which reckless, impulsive, passionate and irresponsible indulgences may defeat auspicious conditions for putting the fortunes and the position on a stable basis.

A child born on this day may have its studious, sane and serious moment, but innate tendencies for fun, self-indulgence, recklessness and irresponsibility may wean it from life's sounder objectives. It should receive rigid and early discipline and direction into constructive channels.

BLUE FOXES PLENTIFUL

CHURCHILL, Man., May 14. — (CP).—Blue foxes are more plentiful this year in Northern Canada, Trappers in Northwest Territories report trapping five blue to every 100 white foxes. In past year the average has been less than one in every 100. No reason is given for the extraordinary increase.

Reports say the fur catch this season is generally lower than last with colored foxes moving north.

CHURCHMEN URGE GIGANTIC UNION

UTRECHT, The Netherlands, May 14—(AP).—An historic church document aimed at the most far-reaching union of Christian churches since the reformation emerged today from a world conference of churchmen representing 130 Protestant denominations.

The document is the draft of a constitution, approved unanimously by 75 delegates from 20 nations including Canada, for the first world council of churches in history.

It will be submitted at once to all participating churches by the Archbishop of York.

An accompanying letter will ask the churches to unite in the organization for "the fellowship of churches which accept our Lord Jesus Christ as God and Saviour" and send delegates to the proposed council meeting.

Rev. G. C. Pidgeon and Rev. Robert Hiltz of Toronto represented Canada.

Delegates here represented directly about 32 denominations but they spoke also as the elected representatives of 130 Protestant bodies.

A council meeting every five years and an annual meeting of a central committee would be open to all Christian churches. The Roman Catholic church, however, has taken no steps to participate in the movement.

The council assembly would consist of 450 members. There would be 90 delegates to the central committee, including 18 from Canada and the United States, of whom five would be lay delegates.

Because of his long work toward formation of the council, the Archbishop of York was considered almost certain to be elected its first president. He became an originator of the movement during a visit to the United States four years ago.

OBITUARY

EDWIN BULMER

A lifelong resident of Smith Township, Edwin Bulmer, Lot 14, Concession 5, died on Friday after a lingering illness. He was in his 70th year.

Son of the late Edwin Bulmer and Ann Yettes, he was raised on the old homestead only a few miles from Peterborough and became widely-known and highly respected in this district. He was a farmer all his life. A member of Loyal Orange Lodge 475, Nassau, he had a great number of fraternal friends. He was a member of St. Paul's Presbyterian Church.

Surviving are five daughters, Mrs. Gradon Northey, Mrs. Elmer Northey, Mrs. Roy Sanderson, Mrs. Kenneth Northey, and Mrs. Herbert McIlmoyle, all of Smith; and three sons, Archie, Edwin, and Albert Bulmer, all of Smith; and one brother, Alex. Bulmer of Peterborough.

The funeral will be on Sunday, May 15, from the late residence at 2 p.m., Rev. Dr. A. T. Barr officiating. Interment will be made at Lakefield Cemetery.

JAPS STRIKE HARD IN LUNGHAI AREA

SHANGHAI, May 14 — (AP). — Japanese warplanes loosed many tons of explosives to-day on the Central China front in an effort to speed the advance of a dozen Japanese columns boring steadily toward the vital Lunghai railway from the north and south.

Hardest hit by the bombardments was Suhsien, 45 miles south of Suchow on the Tientsin-Pukow railway, where the Japanese made three smashing raids.

Farther to the west Japanese warplanes levelled the Chinese defences at Yungcheng, enabling Japanese troops to capture the city and placing them in a position to advance on Tangshan, Lunghai railway station 30 miles to the north.

On the north, the deepest-penetrating Japanese column was only three miles from the Lunghai, threatening to sever it at Sinanchen, 65 miles east of Suchow.

Indicative of the Japanese confidence that the fighting soon will be carried direct to the Suchow area was a warning to foreigners in that sector.

Foreigners Warned.

Masayuki Tani, Japanese envoy to China, sent a letter to all foreign ambassadors and ministers urging all foreign nationals be evacuated from zones along the Lunghai, Tientsin-Pukow and Peiping-Hankow railways.

(A Hankow dispatch said two United States Presbyterian houses of worship were damaged in Japanese raids on Suchow Wednesday and Thursday despite the fact that large American flags were painted on the roofs. No foreigners were injured. Officials of the Missions reported the incidents to the American Embassy.

(Another dispatch from Kaifeng, Lungchai railway station, said the Anglo-American China inland mission hospital was crowded with wounded after intensive Japanese air raids Thursday. The Kaifeng railroad station was destroyed).

Scattered fighting was reported continuing on Amoy Island, off the South China Coast, where Japanese marines were mopping up isolated Chinese units.

CAMPBELLFORD

Little Harm Done Rear Street Fire

CAMPBELLFORD, May 14. — In a heavy downpour of rain firemen were called out to extinguish a blaze in a barn near the home of Neil Morrison, Rear Street, on Thursday afternoon. A neighbor noticed the smoke issuing forth from the door and turned in the alarm, which brought the Fire Department. Only a small portion of the inside of the building was burning, and th blaze was soon extinguished with chemicals.

It was thought that small boys had been smoking in the building, and had caused the fire.

CANADIAN DEPARTMENT STORES LIMITED

C.D.S. News

STORE HOURS
9 a.m. to 5.30 p.m. Saturday: 9 a.m. to 9.30 p.m.
Phone 3000

SPECIAL *Feature Selling* of BALL BEARING LAWN MOWERS

MAPLE LEAF

$6.29

And now—this great EATON Sale—bringing "The Clipper"—An easy mower to operate—light but strong—with large 8" diameter drive wheels—built to give lasting service and satisfaction. Smartly finished in green color with ivory color trim. We're enthusiastic about the value and feel you will be too! Maple Leaf Special, each 6.29

—Basement C.D.S.

Men Get Your Supply of
Balbriggan Combs

These combinations are ideal for between season wear and are also a favourite with many men who prefer a knit garment for Summer. Knit in fine wear stitch from natural shade cotton balbriggan. Short sleeve, long leg. Sizes 34 to 46. Suit ..... .59

—Main Floor, C.D.S.

If You're Slimming Down for Summer You Probably Know the Effectiveness of a

RUBBER CORSELETTE

Notion Counter Main Floor

A firm rubber garment, perforated for coolness. Cut with low back, which makes it suitable for wearing with sheer summer frocks. Narrow elastic shoulder strap and soft rayon bust sections. Well shaped. Sizes 32 to 44. Each 1.89

—Main Floor, C.D.S.

Hooray! It's BABY WEEK

Eatonia Baby Prams

Unsurpassed Value

Offers Smart New Colors

Lucky baby! Off to the right start in life, riding around in the cushioned luxury of an Eatonia pram. A pram whose comfort and colours, label your baby, your tastes and your carriage . . . definitely 1938! Choose the lovely new bone shade, or Copen blue to match your baby's eyes . . . Here are the features for which an Eatonia pram is famous.

- Full length gondola body
- High, chronium-plated "pushers"
- Lined hood and apron of leatherette
- Deep padded and upholstered body
- Ample storage space
- Dress guards
- Safety straps
- Bicycle spoke wheels with heavy white rubber tries
- New type hand brake
- Regulation stock colours, including navy, [illegible], maroon, grey, brown and tan
- Combinations of above colours may be obtained

Eatonia Value Each 29.95

—Basement, C.D.S.

CANADIAN DEPARTMENT STORES LIMITED

Add Beauty — End Upkeep with

INSUL-ATED SIDINGS

Brick, Shingle, Stucco or Stone Bloc Effects

for

MODERNIZING OLDER HOUSES OR BUILDING NEW ONES

The exterior of any older-type house can be so easily and inexpensively modernized with B.P. Insul-Ated Sidings. Yes, and new homes too, can be built at less cost and with better appearance. B.P. Insul-Ated Sidings not only **improve** the outside, but they also **insulate** the inside — for back of the attractive weather-resisting surface is Insul-Board, the moisture-proof insulation. Available in many styles and colours, Insul-Ated Sidings protect, enhance the value and improve the appearance of every house. Fire-resisting — permanent in colour — fuel saving — repay the cost by the savings effected. Ask any hardware, lumber, or building supply dealer for complete information.

3/8" THICK

H. I. P.
Home modernization can still be financed under the Home Improvement Plan. See your local bank.

B.P. SMALL HOMES PLAN
Complete architect-designed plans for homes costing from $3,000 to $4,000 are available from B.P. Dealers — payment for which can be arranged under the Dominion Housing Act.

NO UPKEEP COST — NO RE-PAINTING

Asphalt Shingles — Roofings — Insulating Boards, etc.

BUILDING PRODUCTS LIMITED
MONTREAL TORONTO HAMILTON WINNIPEG SAINT JOHN HALIFAX

BUILDING PRODUCTS FOR SALE BY

Peterborough Lumber Co.
163 HUNTER ST, W. TEL. 3160

H. R. Scott Ltd.
56½ GEORGE ST. TEL. 1234

FRED ROWAN, 549 King St., Tel. 851

SATIN FINISH HARD-WOOD FLOORING

"The Modern Floor for Modern Rooms"

- EASY AND ECONOMICAL TO LAY
- SCIENTIFICALLY KILN-DRIED
- PRECISION MACHINED
- ACCURATELY MATCHED

For a Limited Time Only We are Offering
THIRD GRADE PLAIN RED OAK
At the Exceptionally Low Price of
9¢ per square foot laid measure

Sold in Peterborough By

H. R. SCOTT LTD.
TOWSEND ST.

Peterboro Lumber Co. Ltd.
163 Hunter St. Phone 3160

Tomorrow
FAIR.

The Peterborough Examiner

Last Year
MAXIMUM 66 - MINIMUM 34

VOL. LXXX, No. 114 PETERBOROUGH, MONDAY, MAY 16, 1938 ★ PRICE THREE CENTS

25 DEAD, 13 INJURED AS ATLANTA HOTEL BURNS

STUDENTS RIOT IN MEXICO CITY, MANY WOUNDED

Opposition Chief Says President Brews Revolt To Hide His Oil Troubles

MEXICO CITY, May 16 (AP).—Several persons were wounded today in a clash between students and several hundred members of an organization known as "Socialist Youth" who had occupied buildings of the University of Mexico. The "Youth" force, armed with pistols and knives, seized buildings of the University and its preparatory school early this morning and resisted efforts of police and firemen to eject them.

Enraged students who discovered the seizure of the buildings shortly after 9 a.m. (E.S.T.) made several forays trying to recover them, but were met by pistol fire from the roof tops. A number fell, wounded.

Rebellion Coming.

Associate of the agrarian leader, General Sturnino Cedillo, charged today that President Cardenas was trying to "drive him to rebellion" to distract the public from the administration's troubles.

Cedillo, who has an armed peasant following to whom he has allotted land on his estate in San Luis Potosi, broke with Cardenas last August and quit the ministry of agriculture.

The last rumors this weekend sent federal troops into San Luis potosi, northwest of here. They mounted anti-aircraft guns on four church rooftops and established an anti-aircraft unit at a principal street corned where there are public buildings. Trouble did not develop.

Cedillo's friends here said he had promised through representatives not to revolt if Cardenas discontinued moving troops into the state, but Cardenas refused. There are now nearly 9,000 soldiers there, whereas the usual garrison is 3,500.

If this movement be continued, Cedillo associates here predicted, an uprising may result.

The government is permitting the situation to develop, these informants contended, to camouflage its troubles over oil, climaxed Friday by the breaking off of diplomatic relations with Great Britain.

Owen O'Malley, the British minister, tentatively set next Monday for his departure.

MISSING VESSEL'S HATCHES SIGHTED

LONDON, May 16 (AP).—Owners of the missing British freighter Anglo-Australian informed Lloyd's today the ship's hatch covers had been sighted off Panama by the steamship Dalhanna, which arrived at Cristobal yesterday. The Anglo-Austrian, missing for two months with a crew of 38, officially has been given up for lost. She was bound for Vancouver, B.C. She left Cardiff, Wales, March 8, and was last sighted off Fayal, the Azores, March 14.

Discovery of the hatch covers bearing the vessel's name, however, failed to clear up one of the deepest modern mysteries of the sea.

An internal explosion or a waterspout were considered most likely causes of the apparent disaster, although some shipping men suggested she might have been a victim of a "pirate" submarine ranging far from Spanish waters.

BULLETIN

PORT HOPE., Ont., May 16. (CP).—An eastbound C.P.R. freight train today sheared the front end from a sedan at Coytes crossing east of Port Hope, and tossed the vehicle into the ditch beside the road, but none was hurt.

Ernest Griffith, Peterborough commercial traveller, and Harry Hayward of Cobourg, passengers in the car, escaped without a scratch.

Only the front end of the car was damaged. No glass was broken and the vehicle remained upright without even a punctured tire in the smash.

Swinton Retires For Wood In Air Ministry

"Business Man of Cabinet" Expected to Get Action; MacDonald Gets Colonies Post, Stanley Succeeds Him in Cabinet Shuffle

LONDON, May 16 (AP).—Prime Minister Chamberlain today announced a re-alignment of his cabinet, sending Sir Kingsley Wood, minister of health, to replace Viscount Swinton, secretary of state for air, target of charges by all parties that air rearmament is lagging.

Lord Swinton resigned from the cabinet as a result of last week's debate in the House of Commons in which critics charged the air defence program was being far out-paced by Germany.

Malcolm MacDonald was appointed secretary for the colonies and was succeeded as secretary for the dominions by Lord Stanley, former parliamentary secretary to the admiralty.

Lord Harlech—the former William Ormsby-Gore—resigned as secretary for the colonies. This was a result after the recent death of his father of his entering the House of Lords and his succession to the title.

Walter Elliott, secretary for Scotland, replaces Sir Kingsley Wood as minister of health.

Lieut.-Colonel D. J. Colville, financial secretary to the treasury, gained cabinet rank, becoming secretary for Scotland.

Swinton Explains

Lord Swinton, in a letter to Mr. Chamberlain, said his position was rendered difficult because he sat in the House of Lord and was unable to speak for his department in the Commons.

Lord Swinton's letter said he was "quite content to leave the work I have tried to do at the Air Ministry to be judged at the right time in the light of fuller knowledge than can obviously now be made available."

He said that by resigning he would be aiding execution of the air program and maintenance "of public trust" in it.

Replying to Lord Swinton's letter, Chamberlain wrote he was touched by the "generosity and public spirit" Lord Swinton had displayed.

"While the responsibility for the administration was mainly yours," the Prime Minister continued, "it was from time to time determined by the Cabinet as a whole.

"Recently the Cabinet came to the decision that the program ought to be considerably accelerated."

Other Changes.

In changes among the junior ministers, Captain Euan Wallace, Parliamentary Secretary to the Board of Trade, becomes Financial Secretary to the Treasury; Ronald Cross, a government whip, succeeds Captain Wallace at the Board of Trade; Lieut.-Colonel A. J. Muirhead, Under-Secretary for Air, becomes Under-Secretary for India, succeeding Lord Stanley, and Captain Harold Balfour, previously a private member, becomes Under-Secretary for Air.

Wood a Live Wire.

The Air Ministry under Sir Kingsley Wood will have at its head a man of tireless energy Known

SWINTON
(Continued on Page 2, Column 5)

SCOT WOMAN SPY GIVEN FOUR YEARS FOR NAZI HOOKUP

EDINBURGH, May 16—(AP). —Sentence of four years' penal servitude for spying on Great Britain's vital east coast defences and communicating with agents in Nazi Germany was imposed to-day on grey-haired Jessie Jordan.

J. C. S. Reid, Solicitor General for Scotland, told the Scottish High Court of Justiciary, that foreign agents mentioned in the indictment to which the 51-year-old Dundee hairdresser pleaded guilty were "foreign agents of Germany."

The indictment charged her with making plans of a prohibited (military) area and obtaining information concerning coastal defence and coastguard stations on the east coast of Scotland.

Mrs. Jordan's counsel said she was Scottish born, but acquired German citizenship by marriage to a German and had spent most of her life in Germany. He contended she had left Germany because she was regarded as a suspect there and because "Nationalism meant nothing to her."

Mrs. Jordan, standing between two constables, heard the verdict with bowed head.

Mr. Reid said the hairdresser sketched a prohibited place in Fife which is "of first class importance in connection with the defence services." He described the sketch as somewhat amateurish but said experts assured him it would be of "great value to a pilot of an enemy bombing plane, seeking out his objective at that prohibited place."

Mrs. Jordan "received several remittances of not very large, but substantial amounts," Mr. Reid added. The indictment indicated intelligence agents seized marked maps dealing both with the prohibited place in Fife and coastal defences.

Last Minute News Flashes

MEXICO CITY.—After clashes in which several persons were wounded, students of the University of Mexico today reoccupied university buildings which had been seized by Socialists hostile to the institution.

PARIS.—The Air Ministry announced tonight that 100 airplanes had been ordered from United States manufacturers to fill a gap left by the failure of French industry to meet the ministry's urgent orders.

Three Robins Are Hatched From Nest On Yard Shunter

Spinsters Want Aid On Reaching 55

London, May 16 (AP)

WITH cries of "onward spinsters, onward!" more than 10,000 of Britain's unmarried women marched on London Saturday night with banners flying for a rally of their National Spinsters' Pensions Association. They demanded: "State pensions at 55."

Drawn from all over the country, the spinsters trooped into Kingsway Hall and chanted their battle-cry whenever a speaker rose on the platform. The movement's founder, Miss Florence White, said she now had 125.000 followers and asked the rally to thank the Government for naming a committee to study the spinsters' pension problem.

Trainmen Forced to Move Nest When Engine Is Ordered To Havelock

Jubilant trainmen are to-day celebrating a birthday. They have a family on their hands—or rather on their engine.

For, despite the Examiner's robin expert who was emphatic with the Examiner's photographer that a robin mus perch on its nest all the time if young robins are to be hatched, on Saturday a plucky little robin was a mother. She had made her nest on Engine 840, a C.P. R. yard shunter, and waited anxiously for it to stop before she climbed aboard, flew off each time it started away.

Even the trainmen, who cheering for the dauntless little bird, were surprised on Saturday when the first egg was hatched, and were frankly amazed Monday morning when they found all three eggs had turned into lively little birds. All are doing well, they reported. "Tell the Examiner's robin expert he doesn't know what he's talking about," they greeted the photographer, who gleefully did so.

All day Sunday mother robin looked after her young, carrying food to it, perching on the two other eggs. And all Sunday the train crew wondered what they should do now, for order from above made it imperative the nest must be removed from its precarious location. Orders had come that the engine was to be sent to Havelock for work

THREE ROBINS
(Continued on Page 2, Column 2)

Mystery Frog Outleaps All Comers With A 15-Foot 10 Inch Hop

Angels Camp, Calif., May 16.

"ZIP" a big black "mystery" frog from Stockton, Calif., shattered the "world's" record today with a leap of 15 feet 10 inches in the annual international frog jumping jubilee commemorating Mark Twain's famous story of the Calaveras County Leaping Croaker.

"Zip," owned by 11-year-old Eddie Robinson of Stockton, bro' - by five inches the record set last year by "Emmett Dalton." Last year's champ finished a poor sixth today.

The Robinsons had a field day with their dark-skinned jumpers, which stood out from the usual mottled variety. June Robinson's "Worthless" took second place with a 14-foot two inch leap, while Louis Robinson's "Jump" was fourth with 13 feet seven inches. Eddie Robinson's "Jumping Jimmy" was fifth with 12 feet, 10 inches.

Robins In Nest

Today trainmen are celebrating the birth of three little robins whose mother made her home on engine 840, a yard shunter. There were only three eggs in the nest. In the TOP picture the engineer is holding a mirror behind the nest to show the first little robin and beside the, as then, unhatched two eggs. CENTRE, shows mother robin seated on her nest. Infinite patience was needed to get the BOTTOM picture of the robin feeding her young one. (Examiner Staff Photos.)

Ban Drunk Driver Liquor Permit

Automatic Suspension Is Decreed by E. G. Odette With No Reinstatement for "Long" Period

OTTAWA, May 16 (CP).—Automatic suspension of liquor permits of persons convicted of drunken driving will be the Ontario Liquor Control Board's contribution to safety on the highways, E. G. Odette, board chairman, announced here today.

Mr. Odette was in Ottawa interviewing government officials on undisclosed board business.

He announced in future all persons convicted of drunken driving would suffer automatic suspension of their permits. Suspensions would be for a "long"period and before a permit was re-issued the person would have to satisfy the board he was a fit person to have a permit.

The chairman said suspension had been carried out for some time in some parts of the province but the practice has not been general.

LAD 10, STEALS SHOW

SAINT John, N.B., May 17 — (C. P)—New Brunswick's second annual competitive festival of music ended Saturday with Francis E. Chaplin, 10-year-old violinist from Newcastle, stealing the show.

The adjudicator, Dean Arthur Collingwood, University of Saskatchewan, awarded the boy prodigy 93 marks—highest received by any competitor at the festival. Only entrant in the violin class of 18 years and under, Francis played Le Galant Coureur by Cupis-Moffat.

Record and Forecast of Weather

The Examiner's Barometer
Noon - - 29.05

Peterborough Temperatures
To-day:
6 a.m. - - 42
Noon - - 71
Yesterday:
Highest - 67
Lowest - - 47
One Year Ago.
Highest - 66
Lowest - - 34

Although there was not sufficient volume of rain to measure in the city over week-end, townships to south and west report a steady fall on Saturday night and Sunday morning.

Sun—Rises at 4.52 a.m., Sets 7.36 p.m.

Weather Forecast

Lower Lake Region and Georgian Bay —Fresh north-west winds; fair to-day and Tuesday; not much change in temperature.

Northern Ontario — Fair to-day and Tuesday, with much the same temperature.

Ottawa and Upper St. Lawrence Valley — Fresh north-west winds; partly cloudy. Tuesday: North-west winds; fair and a little warmer.

Lake Superior — Moderate to fresh north-west winds; becoming variable on Tuesday; fair to-day and Tuesday, with much the same temperature.

Kenora and Rainy River — Partly cloudy to-night and Tuesday, with much the same temperature; light scattered showers.

Western Provinces — Mostly fair to-day and Tuesday, with not much change in temperature; probably light showers in southern districts.

London, 8 a.m. — Temperature, 54; cloudy; south moderate winds.

Many Are Missing Out Of 65 Registered

Roof Plunges to Cellar in City's Deadliest Blaze As Flames Roar Through Building; Expect to Find 10 or 15 More Bodies in Debris

ATLANTA, May 16 (AP).—Flames which started in a basement kitchen killed 25 persons at the Terminal Hotel early today, left 13 injured and others missing. More than a dozen persons were rescued or leaped to safety.

The number of victims unaccounted for was a matter of conjecture. Reports to firemen and police indicated from 50 to 65 persons were registered in the 62-room, five-story brick and frame building.

A high wind from the west fanned the flames. City sanitary crews were set to work in midmorning removing the debris. Engineers estimate two days would be required to clear the wreckage.

More Bodies in Debris

Police Chief M. A. Hornsby expressed belief "10 or 15 more" bodies would be found in the mass of debris piled up on the street level. Speed with which the flames gained headway amazed witnesses.

Police Lieutenant J. T. Laseter said he was five blocks away in a patrol car when he saw the fire shoot up, and that by the time he arrived smoke veiled all the building.

"I couldn't see them," he said, "but I could hear people on the upper floors crying out and praying."

The fire was described by Chief O. J. Parker as "the deadliest in the history of Atlanta."

Records Are Lost

Destruction of the hotel records and mutilation of the victims by falling timber and steel hampered identification efforts. The ruined walls stood as a menace to traffic and rescue workers. Police said a high wind would cause them to crumble.

Collapse of the roof, plunging debris through charred floors to the basement, cut off hope of survival for any who were trapped. Only the walls were left standing.

Hotel attaches said "at least 50," were registered when the flames broke out with an explosion in the basement kitchen. Fire Chief O. J. Parker said he was informed 60 were in the brick and frame building.

E. K. Gulley, 48, special agent of the department of internal revenue, and his wife were awakened by the smoke and heat and fled down a fire escape from the fourth floor.

"Two minutes more," Gulley said, "and we would never have made it. I don't see how any of the others could have got out alive."

Mrs. Gulley was removed to another hotel, Gulley, with a borrowed raincoat over his pajamas, stood in the spray of the fireline to watch demolition of the structure where he had made his home.

Mrs. Guy Coleman, employed at the Fulton (Atlanta) County courthouse, was found semi-conscious on the second floor.

Heard Blast In Cellar

Charlie Labon, bellhop at the hotel for 20 years, was on duty in the lobby when the fire broke out. He said a messboy in the basement kitchen screamed "Oh Lawdy, fire,"

MANY MISSING
(Continued on Page 2, Column 4)

4 FISHERS MISSING ON OTTAWA RIVER, CAR LEFT ON BANK

FITZROY HARBOR, Ont., May 16.—(CP)—Discovery of an abandoned automobile today started police searching for four Ottawa men who have been missing on a fishing trip since Saturday.

Provincial police and relatives sought the men on islands in the Ottawa River and in the nearby Mississippi. Fitzroy Harbor is 25 miles west of Ottawa by airline.

The men, all employees of an Ottawa paint company started on their fishing trip Saturday morning, taking only a lunch and intending to return to their homes in the evening.

When they did not appear relatives were not alarmed, believing they had extended their holiday. But when they failed to return today police were informed and the abandoned car was found near Fitzroy Harbor.

The missing men are: Gaspard Chene, 39; Paul P5aquin, 27; Wilfrid Bolduc, 35, and Russell Radcliffe, 37. All are married.

The men were using a 16-passenger motorboat.

SUPREME COURT BACKS STRIKERS

WASHINGTON, May 16.—(AP). —The Supreme Court ruled to-day that working men, who strike as a result of an unfair labor practice by their employer, are entitled to protection of the National Labor Relations Act.

This decision was given in upholding an order by the National Relations Board directing the Mackay Radio and Telegraph Company to reinstate five employees who had gone on strike in San Francisco.

Justice Roberts, who delivered the decision, asserted the strikers remained employees under the Labor Act "and were protected against the unfair labor practices denounced by it."

Roberts announced no dissent. Justices Cardoza and Deed did not participate.

The court reversed an opinion by the Ninth Circuit Court of Appeals refusing to approve reinstatement of the five men on the ground that they severed their employment by striking.

Half of all cases in court of England last year dealt with motoring.

Beaverton Banker On Trial For Theft, Suicide Counts

Denies Charge Of Stealing $3,000 In Securitie From Widow's Estate

BEAVERTON, Ont., May 16.—(CP)—R. Y. Buglass, former manager of the Canadian Bank of Commerce branch here, appeared in a crowded courtroom in the town hall today to face charges of theft and attempted suicide. Buglass was arrested a month ago a few days before he was to be superannuated.

The banker, for many years one of this Lake Simcoe town's most prominent citizens, was brought back from Cobourg jail today for the hearing. Magistrate C. F. Bick of Orillia is presiding.

Bank inspectors were making a routine examination of the branch's business here when a revolver shot was heard from Buglass's office. The officials discovered Bugless with a bullet wound in his head. Further investigation resulted in the laying of a charge of theft involving $3,000 in securities belonging to the Neil Rutherford estate.

Bogus Loan Account

Crown Prosecutor A. F. Annis said he would produce evidence that Buglass had borrowed money from the bank on fictitious loan accounts.

Buglass pleaded not guilty to both charges, electing trial by judge and jury.

Rutherford's widow said that after her husband's death she went into the bank to get a list of securities in her husband's deposit box. The list was made up promptly and Buglass retained it, she testified. When she made a second visit, Buglass spent some time in the vault, so she followed him in.

This time she obtained a list of the securities in the box.

Honeymooning Tips From Experts

Niagara Falls, N.Y. May 16 (AP)

HONEYMOONERS attention! If you want to keep people from thinking you're a honeymooner don't try to act too bored or too nonchalant with your married state. This advice came today from Police Superintendent Tracy Levee and Cave-of-Winds Manager Harold O. Wright, who are what might be called 'honeymoon experts."

NEW ENGLAND'S COAST STREWN WITH WRECKAGE

Three Fishermen Lost As 2 Trawlers Swamp; Wire Services Tumble

BOSTON, May 16—(AP).—A trail of death and wreckage was left today in the wake of a furious storm that lashed the New England coast and swept inland yesterday disrupting electrical service in several sections. A Provincetown fisherman, picked up almost helpless at Martha's Vineyard Beach, reported three others perished when mountainous seas swamped their two power trawlers of fthe coast. He reached safety by clinging to driftwood.

Seven sailors were rescued from the three-masted Canadian schooner Stewart T. Salter, out of Parrsboro, N.S., found awash 39 miles south-southeast of Portland, Me., and a cutter stood by waiting for a chance to beach the vessel carrying a cargo of pilings. Heavy seas had opened the seams of the 155-foot craft.

Members of the rescued crew were listed as J. N. Petipos, the owner, of Everett, Mass., Cap. Allen B. Taylor, Mate Harold Toggart, Engineer Douglas Mahar; Cook Charles Rector, and Seamen Frank Petipos, and Thomas Antle, all of Nova Scotia.

Small boats dragged their moorings, and many were wrecked as the blow drove them onto rock-lined shores.

John Phillips, 58, picked up on the Martha's Vineyard Beach, was taken to the United States Marine Hospital at Vineyard Haven, suffering from shock and exposure.

He said other members of the crews of the trawlers "Lady and Rosary" and "Two Sisters," which were found later wrecked on Beachs, must have drowned. He listed the men as Domingo and Peter Joseph, and his son, Clarence Phillips, all of Provincetown. High wind uprooted trees and brought down telephone and electric wire inland, disrupting service. George H. Jenkins, manager of the Western Counties Electrical Company, said service interruptions were the greatest in 15 years.

WOMAN 78, LOST 5 DAYS IN WILDS

TIMINS, Ont., May 16.—(CP)—Langmuir Township and the waters of the Night Hawk River still hold the mystery of the disappearance of 78-year-old Mrs. Margaret Watson, missing from her home since Wednesday when she wandered away for her daily walk from the Barite Mine to the river.

No clues of her wanderings have been found by the large party of searchers, mainly river drivers and forestry employees.

Constable Marshall Hancock of Ontario Provincial Police returned to Timmins on Saturday with reports the aged woman was still missing and that the search was continuing.

Since his return, the search party has been in the hands of John Watson, tower observer for the Ontario Forestry Branch at Night Hawk River, and son of the missing woman. Night Hawk River has been dragged and the bush for miles about the mine has been combed by rangers and brushmen.

Mrs. Watson had only recently moved to her son's home, from Elk Lake where she had been living with her daughter. Daily she made a trip to the river bank, about 500 yards from the home. It wasn't until darkness fell that her son and his family missed her.

All that night, her son and a part of bushmen and river drivers conducted a search, and the following morning,, provincial police were notified. Constables Harold S. Gall and Marshall Hancock went to Langmuir Township and organized a search party. Forestry officials sent equipment and men to aid in the search for the woman.

TREATED FOR OLD INJURY

TORONTO, May 16—(CP)—Harvey Smith was treated in hospital here for a wrist injury he suffered more than 20 years ago when he went "over the top" in France. The injury, quiescent for two decades started to cause trouble again last week.

New Synthetic "Parlor Moonlight" Is Great Boon For Lovers

Buffalo, N.Y., May 16 (AP)

SYNTHETIC moonlight which can be produced in the family parlor by the mere flick of a switch today appeared as a great boon for love making.

Aubrey E. Noble, research engineer in gas tube lighting, said it's all done with gas tube lighting which Noble and other research engineers are developing.

"We can produce synthetic daylight in the home with a combination of colored gas lighting," he said.

Silvery-blue rays of moonlight are produced by switching off all colors except blue in synthetic daylight. In the resulting soft light all the lovers need is a soft couch to replace a hard park bench.

Noble said synthetic moonlight was just a by-product and its discovery was incidental to the main aim of producing artificial daylight.

BRITISHERS BEGIN PLANE ENQUIRIES, START IN OTTAWA

OTTAWA, May 16 (C.P.). — The British Air Mission, the proposed new $140,000,000 Government loan, and the possibility of another controversy over Alberta legislation held political interest here to-day, diverting attention from House of Commons proceedings.

The Air Mission arrived in the Capital yesterday to confer with Government officials concerning the possibility of Canadian industrial plants manufacturing military airplanes for Great Britain. The discussions likely will last two days.

The new loan was announced on Friday by Finance Minister Dunning and marks the first major financing move by the Government in many months. It will be offered to the public on Wednesday and $90,000,000 is slated for conversion and $50,000,000 will be new subscriptions.

Demands have been made on the Federal Government for disallowance of three Acts passed at the last session of the Alberta Legislature which come into effect on June 1, and affect mortgagees and creditors generally. They are: The Securities Tax Act, the Home Owners' Security Act, and Limitation of Actions Amendment Act.

The measures have been under review by the Justice Department for some time as a matter of routine procedure for the Department considers all provincial legislation. Whether any action will be taken with a view to disallowing the three Acts depends at the moment on the law officers of the Department who will report on them to Justice Minister Lapointe.

Two other measures, the amendments to the Debt Adjustment Act and the Debt Proceedings Suspension Act, also are reported to be included in the protests. They are described as ancillary to the three main ones.

An Edmonton Petition.

The Edmonton Chamber of Commerce has prepared a petition seeking disallowance of five statutes—the Home Owners' Security Act, the Securities Tax Act, the Limitation of Actions Amendment Act, the Debt Adjustment Act and the Tax Recovery Act.

The council of the Toronto Board of Trade announced it sent a letter to Prime Minister Mackenzie King, urging disallowance of the measures.

It is expected formal petitions for disallowance will be received by the

BRITISHERS (Continued on Page 8, Column 1)

HEAVY OFFERINGS OF GARDEN PLANTS

The advancing season for gardening was reflected on the market Saturday in a large offering of greenhouse plants, both vegetables and flowers. Tomato plants were 70 cents a hundred, or two boxes for 25 cents. Cabbage plants were also "two boxes for a quarter" and that price applied to the usual range of flowers, petunias, snapdragons, zinnias and so on.

Potatoes were all the way from 50 cents to 90 cent sa bag; pork was 15 and 17 cents a pound; raspberry plants $1.50 a hundred and strawberry plants 75 cents a hundred.

There was an amply supply of butter at 28 and 29 cents, eggs averaged 20 cents and chickens were 23 to 25 cents a pound.

On the outside market, William Benson of Bewdley displayed his chickens under cover of cellophane. A Lindsay woman had two pedigreed wire haired terriers for sale at $8 and $5. Apples were slightly cheaper than usual and one showing of maple syrup was at $2.00 a gallon.

Old Orillia Boy Dies In West

REGINA, May 16—(CP).—In ill-health for a number of years, although he practised his profession until recently, Dr. William E. Anderson, 67, of Lake Alma in Southeastern Saskatchewan, died yesterday in hospital here.

Born at Orillia, Ont., Dr. Anderson received his early education in Kingston, Ont. He graduated from the Ontario College of Pharmacy, Toronto, and from Queen's University, Kingston.

Dr. Anderson practised as an eye, ear, nose and throat specialist in Winnipeg for a number of years before coming to Saskatchewan 12 years ago.

Mark Anderson, Montreal, is a son. A brother, J. G. Anderson, lives in Toronto.

Is Under Arrest

Charged with stealing U.S. secret army documents, Sergt. Samuel B. Edgeman, stationed at the San Francisco army presidio, has been held under military arrest pending court-martial.

MORE ABOUT— THREE ROBINS (Continued from Page 1)

there. This morning the crew's worries were increased when the other two robins were hatched.

They did the only thing they could—they moved the nest from the engine, fastened it to the top of a high post. Anxiously they watched for the bird's reaction, were downcast when she showed no sign of going near her newly moved home. Early this afternoon she had not been near the nest, but the crew were still hoping, and were satisfied they had done the only thing they could under the circumstances. While the other bird makes up her mind as to whether she will accept her new locality, the trainmen are feeding the young ones themselves.

Cricket Results

LONDON, May 16 (CP Cable).—Declaring at Saturday's closing score of 491 runs for eight wickets, Lancashire dismissed Essex for totals of 119 and 195 to win by an innings and 177 runs today. It was Lancashire's third victory this season.

At Lord's the Australians hit up 592 runs against M.C.C. Don Bradman compiled 278 runs for his second double century of the tour. The home players made 214 in their first innings, and batting a second time had lost one man for 87 runs when play closed for the day.

Close of play scores in matches started Saturday follow:

Lancashire, 491 for eight, declared; Essex, 119 (Nutter five for 38) and 195 (O'Connor 86, Wilkinson four for 76); at Ilford.

Derbyshire, 236 and 210 (G. Pope 83); Surrey, 159 (Squires 71, Mitchell seven for 45); at Chesterfield.

Hampshire, 221 (Creese 59); Leicestershide, 50 runs for no wickets; at Southampton.

Sussex 478 for seven, declared (J. Parks 169, Cox 101, Holmes 58, John Langridge 56); Nottinghamshire 218 for seven (Hardstaff 66, Staples 66); at Nottingham.

Yorkshire, 266; Gloucestershire, 329 for six wickets (Hammond 124, Crapp 69, Allen 67); at Gloucester.

Warwickshire, 215 and 178 (Mercer four for 51, Clay four for 61); Glamorgan, 222 (Dyson 66, Hollies six for 81) and 27 runs for no wickets; at Birmingham.

Australians, 502 (Bradman 278, Hassett 57, Smith six for 139); M.C.C. 214 (Wyatt 84 not out, Fleetwood-Smith four for 60) and 87 runs for one wicket; at Lord's.

Cambridge University, 209 and 341 for five (Gibb 141, Thompson 96, Packe 56); Northamptonshire, 168; at Cambridge.

The average U.S. farm woman works 66 hours a week, studies by the University of Oregon indicate.

ABERHART RUSHES COHORTS TO FIGHT IN SASKATCHEWAN

EDMONTON, May 16.—(CP)—Alberta's premier, Hon. William Aberhart, says Western Canada Social Credit League plans for its Saskatchewan election campaign must be altered because of the "premature date" announced in Regina by Premier W. J. Patterson.

In an address last night at the Edmonton Prophetic Bible Institute, Mr. Aberhart said: "Premier Patterson's rush in holding the election on June 8 is in accord with his statement last week, 'If we hold the election at once the people will put the Liberals in again. If we defer a few weeks, no one can tell what may happen.' Evidently the Liberals decided to take no chances.

"On account of the suddenness of the election and the short time allowed to give the people a chance to think this whole matter through, our meetings as announced last Sunday will need to take the form of conventions."

An appeal for Social Credit speakers to aid in the Saskatchewan election campaign was issued by the premier after he had given list of meetings he and members of his cabinet would address in the next week.

The appeal read:

"Owing to the premature date announced for the Saskatchewan election, there is an urgent demand for qualified Social Credit speakers from Alberta. Will any Social Credit M.L.A.'s who are prepared to hold meetings in Saskatchewan please notify Mr. E. C. Manning, Alberta provincial secretary), chief organizer of the Western Social Credit Association, at the earliest possible date, stating when and for how long they are prepared to go, also any Saskatchewan districts in which you have contacts. Also give the names of qualified speakers in your constituency who are prepared to go. Don't delay. Your assistance is needed."

Asks Ottawa Sanction.

Premier Aberhart attacked moves designed to invalidate Alberta legislation and reiterated his plea "that Ottawa should allow this Government in Alberta to demonstrate what it can do."

"Surely," he said, "no sporting man can refuse a man the chance to demonstrate his remedy."

ABERHART (Continued on Page 8, Column 1)

Hog Quotations In Peterborough

MONDAY, MAY 16

Canada Packers quote:

Hogs — Live (delivered), $9.75; dressed weight, $12.85.

No. 1 sows, 3c off bacon prices.

Cream—No. 1 (off truck), 28c; No. 1 (delivered), 29c.

Special, 2c per pound premium to 45c.

Butter—Prints, No. 1, 30c; No. 2, 29c. Solids, No. 1, 29c; No. 2, 28c.

Eggs — Large, 18c; mediums, 16c; B grade, 14c; C grade, 12c.

Dealers quote:—

Fall wheat, 75c; barley, 50 to 60c; buckwheat, 55c; rye, 60c; oats, 40 heldto 45c.

CAMPBELLFORD MARKETS.

(Examiner Correspondence.)

CAMPBELLFORD, May 16.—Egg prices advanced one cent on the local market during the week, with dealers paying the following prices for ungraded eggs delivered in Campbellford on Saturday: A-large 20c; A-medium, 18c; pullets, 16c; B grade, 15c; C grade, 13c.

Cream. — Prices for churning cream delivered in Campbellford on Saturday were quoted as follows: Special, 31c; No. 1 grade, 29c; No. 2 grade, 26c.

Poultry.—Hens: over 5 lbs., 14c; 12c; 8c. 4 to 5 lbs, 13c; 11c; 7c. Under 4 lbs., 12c; 10c; 6c. Broilers: 1¾ lbs and up, 18c; 16c; 12c.

Butter.—Prices to retailers in lb. prints, No. 1 grade, 28½c; No. 2 grade, 28c.

EAST BUFFALO LIVESTOCK

Hogs, 1,800; bulk good and choice 160 to 240 lbs. packing sows, $6.90 to $7.25.

Cattle, 1,250; good and choice, $9.50 to $10.25; yearling heifers, $9.50; fat cows, $6.50 to $7; medium bulls, $6.50 to $7.

Calves, 750; good and choice mostly $10; plain and medium $6.50 to $8.75.

Sheep, 2,400; good to choice $7.66 to largely $7.75; fat ewes $4 to $4.50.

ONTARIO HOGS

TORONTO, May 16 — (CP). — Gains of 10 to 35 cents were posted for bacon-hog prices at Hull, Peterborough and Chatham to-day. Other markets held steady.

Liveweights. — Brantford, $9.75; Hull, $9.75; London, $9.50; Chatham, $9.40; Stratford, $9.50; Peterborough, $9.75.

Dressed-weights. — Barrie, $13.00; Hull, $13.35; London, $12.70; Chatham, $12.85; Stratford, $12.70; Kitchener, $12.70; Peterborough, $12.85.

SOUVENIR IN GARBAGE PILE

Bearing the coat of arms of the Archbishop of York, a valuable pair of old nut crackers were found in a rubbish pile in Cleveland, Australia.

ASK YOUR TAILOR ABOUT ROBINTEX SUITINGS
IF YOU WANT A SUIT THAT WILL MAKE-UP WELL—WEAR WELL—AND KEEP ITS SHAPE

Gandhi Turns From Enemy To Champion Britain

Swings Hindu, Mohammedan Ranks Together To Become Bigger Figure Than Ever

BOMBAY, May 16—(AP).—Mohandas K. Gandhi to-day is a bigger figure in India than ever. After a long period of self-imposed silence and inactivity, he has staged a dramatic comeback which places him once more in the world's limelight.

The Hindu who has led India's millions toward nationalism, recently scored a series of notable successes. They have culminated in a virtual agreement between Hindu and Mohammedan communities of India on most of their outstanding differences.

Thus one of the last barriers to real political unity of India's 360,000,000 people has been removed and Gandhi's position has been strengthened.

Fresh from a tour of the Northwest Frontier Province, where a year ago he would have been arrested, the apostle of peace and passive resistance now exercises almost dictatorial power over the Congress party.

Once an implacable opponent of Britons, who jailed him seven times, Gandhi now is their champion.

Easier Policy Aids

This is due largely to Great Britain's recent conciliatory policy. The better understanding between the British and Gandhi has introduced a new spirit of mutual confidence and hope throughout India.

The country never has been so peaceful. Police who in the past suppressed Nationalist agitators and filled prisons with demonstrators now stand idle at street corners.

Because of British concessions to Eire, many influential Indians believe India will have an autonomous government within a few years.

MORE ABOUT— MANY MISSING (Continued from Page 1)

and he felt a muffled blast from below.

"I ran to the elevator," he said, "and tried to get to warn some of the guests, but the flames spread so quick I had to jump from the elevator cage on the second floor and run."

Firemen described the death of what was apparently a family, father, mother, young son and daughter. The woman was found sitting in a chair. The little girl knelt by the bed. The man and small boy were lying on the bed. All were unidentified.

The hotel, an old structure, had been remodelled in recent years. It was situated near the centre of the Atlanta railroad yards, about five blocks from Five Points, the heart of the city.

MILLBROOK

The annual Cadet Inspection will take place on the school grounds on Thursday, May 19, at 10 a.m. The Corps, with Cadet Captain Ken Kidd in command, and with Cadet Lieutenant Orville Wainman as second in command, will be inspected in Ceremonial Platoon, Rifle and Section Drill, and in physical training, by an Officer from Military Headquarters at Kingston.

The Cadet Dance will be held the same evening in the Armouries, music furnished by a Swing Band from Peterborough; this will be the last Cadet dance of the season.

Mr. and Mrs. Small, T. H. Stinson K. C., Dr. and Mrs. J. L. Sutton, of Lindsay, and Mr. Richard Sutton, of New York, were guests of Miss M. E. Needham this week.

OUT OF BOUNDS

BUFFALO, N.Y., May 16 (AP).—Two northern birds who don't know enough to go home are flying around Buffalo today, the Ornithological Society reported. While taking a bird census, society members reported seeing two Lapland longspurs near the Canadian lake shore. A cold weather bird, the Lapland longspur should have departed from this region weeks ago, ornithologists said.

FOLLOWS HIS WIFE

HAMILTON, May 16.—(CP)—James Cook, 87, oldest resident of Freelton, died Saturday, a few hours after the burial of his wife, Mrs. Cook died Thursday.

Resigns Post

Criticized severely in the House of Commons for the slowness of British air rearmament Viscount Swinton (ABOVE), air minister, has resigned and is succeeded by Sir Kingsley Wood.

MORE ABOUT— SWINTON (Continued from Page 1)

as the business man of the Cabinet, he reorganized the Post Office Department between 1931 and 1935, modernising Britain's telephone and telegraph system and carrying out widespread improvements in the postal system.

Three years ago he went to the Ministry of Health, a department with which he had been associated for many years as a junior minister, and with the same energy tackled the pressing problems of national fitness and better housing.

He is a short and stout person, somewhat resembling Mr. Pickwick. Of all the Ministers, Sir Kingsley perhaps is in closest touch with the Conservative Party and is believed to be Prime Minister Chamberlain's closest adviser on questions of electoral strategy.

He has been in parliament for 20 years. In 1920 he introduced the early closing bill, and in 1924 the summer time bill, which made permanent and nation-wide the observance of summer time. He is the son of a Methodist minister, Rev. Arthur Wood.

Byrd Gets Muddled In New York 'Wilds'

New York, May 16 (AP)

REAR-ADMIRAL Richard E. Byrd, who has explored 300,000 square miles of Arctic wastes, got lost in the "wilds" of Jamaica, N.Y., Sunday. Going to Babylon, Long Island, to dedicate a private seaplane base, Byrd missed train connections and disappointed a police escort and several thousand residents who were at the station. He arrived about an hour late in a taxi.

LAUDER HURT IN FALL

GLASGOW, May 16. — (AP).—Sir Harry Lauder, famous Scottish comedian, was taken to a nursing home today with facial injuries and a possible fractured thigh after he slipped and fell in his home. He is 67.

"Sir Harry is quite cheery and chirpy," persons at his house said. "There is no need for alarm."

MAID OF MIST READY

NIAGARA FALLS, N.Y., May 16 (AP).—One of this resort's famed "honeymoon" steamers, Maid of the Mist No. 2, will officially launch the tourist season May 24, officials announced today. The little steamer, carrying honeymooners to the foot of the Falls since 1890, was damaged last winter in the worst gorge ice jam in 30 years. The damage has been repaired, Frank Leblond, general manager, said. Maid of the Mist No. 1 will be in operation by May 30.

An unique course in dry cleaning is offered by a school at Silver Spring, Md.

Boston Socialite Weds Negro

Proving her point that "love has no barriers", Mary Bradley Dawes, RIGHT, Boston socialite, recently married Julian D. Steel, LEFT, Negro graduate of Harvard University. When the marriage became public Steele was ousted from his position as a director of a Roxbury, Mass., social unit. Miss Dawes, is a social worker among the Negroes of Boston.

7 OUT OF EVERY 10 TYPEWRITERS USED IN CANADA ARE
Underwoods
STANDARD AND NOISELESS
MADE IN CANADA
UNDERWOOD ELLIOTT FISHER LIMITED
J. J. SEITZ, PRES. 355 George St.
R. PAMMETT, MGR. 'Phone 2626

Cheese Quotes Produce and Livestock

ONTARIO GRAIN

Approximate prices track shipping point—Wheat, 74 to 76c; oats, 41 to 43c; barley, 52 to 54c; corn, 68 to 70c; rye, 58 to 60c; buckwheat, 60 to 62c; malting barley, 54 to 56c; milling oats, 41 to 43c.

TORONTO FEED PRICES

Following are the approximate prices quoted for feed in ton lots, packed in bags (delivered f.o.b. Toronto): Bran, $28; shorts, $29; middlings $31; corn $39.50; flax, $73; cottonseed meal, $40; linseed oil cakes, $51; tankage, $62; salt in blocks, 50 pounds, 50c.

MONTREAL FLOUR AND FEED

Cash grain: No. 1 Northern wheat, $1.27⅛; No. 2, $1.24⅝; No. 3, $1.19⅝; No. 3 C.W. oats, 57c; No. 1 feed oats, 55c; No. 3 C.W. barley, 68¼c; per bushel, basis track, Montreal ex-store corn being "in bond."

Spring wheat flour—First patents, $7.20; second patents, $6.70; bakers' patents, $6.50; per barrel, in 98-lb. jute bags, delivered Montreal freight points.

Winter wheat flour. — Choice grades, in carlots, new, to arrive, per barrel, $3.75 to $3.80; choice grades in broken lots, new, to arrive, per barrel, $3.85 to $3.90.

White corn flour.—Per barrel, in jute bags, delivered to the trade, $4.15 to $4.35.

Millfeed. — Bran, $28.25; shorts, $28.25; middlings, $33.25; per ton carlot quantities, delivered in Montreal freight points.

Brewers dried grain, wholesale, $26 per ton; retail, $28 per ton.

Rolled oats, bag of 80 lbs., delivered to the trade, $3.15, which includes sales tax.

Baled hay.—Extra No. 2 timothy, $11.50; No. 2 timothy, $10.50; No. 3 timothy, $9 per ton, f.o.b. Montreal.

MONTREAL PRODUCE

Prices held steady on Montreal open produce markets last week.

There was no quotation for No. 1 butter in carlots or less, while lots to retailers were 28½c a pound for solids, 29c for No. 1 prints and 28c for No. 2 prints. Receipts: 14,027 boxes.

Graded egg shipments in carlots or less were 24c a dozen for A-large, 22½c to 23c for A-medium, 22 to 22½c for B, and 21c for C. Receipts: 12,185 cases, including 1,900 for export.

Cheese was 14¾ to 15c a pound for Ontario white and colored. Receipts: 3,336 boxes.

Potatoes.—Quebec white, No. 1, 80's, 55c; N.B. Mountains, No. 1, 80s, 57 to 60c; P.E.I. Mountains, No. 1, 90's, 85 to 90c; Florida No. 2, bushel, $1.85; South Carolina, barrels, new, $5.75 to $6.

TORONTO POULTRY

TORONTO, May 16 — (CP). — Wholesale poultry prices supplied by United Farmers' Co-operative Co. to-day were:

Hens: A grade, over 5 lb., live, 14c; dressed, 17c; 4 to 5 lb., live, 13c; dressed, 16; 3½ to 4 lb., live, 12c; dressed, 14c. 3 to 3½ lb., live, 11c; dressed, 13c.

Broilers: 1½ to 2 lb. live, 17c; dressed, 21c; 2 to 2½ lb., live, 19c; dressed, 23c; 2½ to 3 lb., live, 20c; dressed 24c; over 3 lb., live, 21c; dressed, 25c.

TORONTO CHEESE

TORONTO, May 16 — (CP). — Wholesale cheese prices were steady to-day, with dealers buying large, colored, paraffined and government grades at 15½ cents.

Wholesalers offered cheese to retailers at the following prices:—New, large, 16c; twins, 16¼c; triplets, 16¾c. Old, large, 20c; medium, 19c.

TORONTO PRODUCE

TORONTO, May 16 — (CP). — Wholesale prices (United Farmers Co-operative Co.) to-day were:

Eggs.—Grade A-large, dozen, 21c; grade A-medium, 20c; pullets, 18c; grade C, 17c.

Churning Cream.—No. 1, lb., 28c; No. 2 lb., 26c.

Butter.—No. 1 solids, lb., 28c; No. 2 solids, 27c; No. 1 prints, 29c; No. 2 prints, 28c.

Potatoes f.o.b. in Toronto.—Ontario, 45 cents.

Mill Feed.—Bran, 28; shorts, 29; middlings, 31.

FRUIT AND VEGETABLES

TORONTO, May 16 — (CP). — Wholesale prices on fruit and vegetables supplied by White and Co. to-day were: McIntosh apples, $1.50 to $1.75; California Navel oranges, $3.50 to $3.75; Florida oranges, $3.75 to $4; Italian lemons, $3.25; California lemons, $4.10 to $4.25; Florida Marsh seedless grapefruit, Bruce, $4 to $4.25.

Oregon Anjou pears, $4.50; Cuban pineapples, $2.65 to $2.75; Argentine grapes, black, $3.50; red, $3.50; green, $3.25; Chile honeydew melons, 11's and 12's, $2.75 to $3; Kentucky strawberries, Aromas, 25-qt. to case, $5.50; Maryland strawberries, $4.50 to $5.

Ontario mushrooms, 30c lb.; Canadian beets, 40 to 50c bushel; Canadian carrots, 50c bushel; Ontario potatoes, 90-lb. bag, 60c; Canadian hothouse radishes, 20c doz.; Canadian hothouse tomatoes, 20c lb.; B.C. hothouse tomatoes, 20 lb. to case, $3.50.

Canadian asparagus, 11 qt. basket, $1.50 to $1.75; Canadian hothouse cucumbers, No. 1, $1.90 to $2; No. 2, $1.50; Canadian spinach, 90c to $1.

Colorado Spanish onions, 50-lb. bag, $2.25; Chile Spanish onions, 48-lb. crate, $2.35; Australian brown onions, 100 lb. bag, $4; Egyptian onions, 110-lb. bag, $4.25 to $4.50; Arizona lettuce, $5; California celery, $3.75; Florida celery, $3.25.

Louisiana green beans, Bountiful, $1.75; Valentines, $2.25; Louisiana wax beans, $2.25; California green peas, hampers, $2.50; California cauliflower, 12 to case, $2 to $2.10; California carrots, 6's, $4.25 to $4.50; Texas parsley, $2.50.

Louisiana cabbage, 90-lb. box, $2.25 to $2.50; Texas beets, 4's, $1.50 to $1.60; Texas carrots, 4 doz., $1.50; California broccoli, 2 doz. to case, $3.75 to $4; Mexican tomatoes, 35 lb. lugs, $2.50 to $2.75; Mexican tomatoes, 12 lb. cartons, $1.25.

South Carolina new potatoes, No. 1, $6 to $6.25; Florida new potatoes, No. 2, $5 barrel; Florida new potatoes, $1.75 bushel; sweet potatoes, kiln-dried, $1.40 bushel; Louisiana yams, 50-lb. boxes, $2.50; florida peppers, 5-qt. basket, 75c; Florida peppers, $4.50 case.

MONTREAL POULTRY

Poultry prices quoted here to-day: Milkfed A, 6 lbs. up, 31c; B, 6 lbs. up, 29c. Selects, A, 29c; B, 27c. Fowls, 6 lbs. up, 21 to 22c. Turkeys, 10 lbs up, A, 26 to 27c; B, 24½ to 25c; 10 lbs. down, A, 24 to 25c; B, 22 to 23c Poultry prices nominal.

TORONTO LIVESTOCK

TORONTO, May 16 — (CP). — Cattle trade was fairly active after a slow opening on Toronto Livestock Market to-day. Prices were steady to firm. Calves were steady to strong. Western lambs were up 35 cents with sheep and Ontario lambs about steady.

Receipts reported by the Dominion Livestock Branch were: Cattle, 4,827; calves, 906; hogs, 1,800; sheep and lambs, 980.

Choice heavy steers sold at $6.75 to $7.10, with other weighty steers downward to $6.75. Butcher steers and heifers traded at $5.25 to $6.75. Three loads of light steers reached $7. Butcher cows were firm at $3.75 to $5.50, with canners and cutters between $2.50 and $3.50.

Good bulls brought $4.50 to $5. Fed calves ranged from $6 to $7.50. A few lots of light stockers sold at $4.75 to $5.40.

Choice veal calves were priced at $8 to $8.50, with odd tops at $9. Bulk of vealer sales were between $6 and $8.

Previous close on off-truck bacon hogs was $10.

Two carloads of Western lambs went at a new high for the year of $11.35. Good Ontario feed-lot lambs brought $11. Spring lambs ranged from $5 to $10 each. Sheep traded at $2 to $6.

WINNIPEG GRAIN.

Weakness at Chicago and minor Southern selling drove Winnipeg May future down from advances of 1½ cents to-day. The drab session with wheat futures 2½ to 1¾ cents lower, May at $1.15, July $1.04⅝ and October 86¼ cents.

Lack of export demand for Canadian wheat and failure of Chicago and Buenos Aires to follow Liverpool advances acted as drags on Winnipeg dealings. Southern firms purchased May and July options at the start, but near the close turned to the selling side. Rains in the Texas Panhandle induced sales at Chicago.

Liverpool closed ¾ to ½d higher.

Saturday's Quotations.

Futures:

Wheat—	Open	High	Low	Close	Prev. Close
May	116⅜	118½	116⅜	117½	116⅝
July	105¼	106½	105¼	105⅝	106½
Oct.	88¼	88⅞	87⅞	87⅞	88⅛
Oats—					
May	49¼	49⅝	49¼	49⅝	50
July	45½	46⅛	46⅛	46¼	46⅝
Oct.	....	....	....	39¼	39⅝

MARKET QUOTATIONS

Quotations Complete To Closing Time

Toronto Stocks

Leeming and Leeming

	High	Low	Close
Abitibi	175	170	170
Abitibi Prfd.	10-17		—
Beauharnois	3⅝	3	3⅝
Bell Tel.	162½	16 1	162
Brazilian	11¼	11	11
Brews. & Dis.	5-5⅝		—
Brew. Corp.	195	—	—
Brew. Corp. Prfd.	17-18½		—
Bakeries	14½	14¼	14½
B. A. Oil	20	19⅞	20
B. C. Wow. A	29¼	29	29
Build. Prod.	45-47½		—
Burt, F. N.	17-18½		—
Can. Bud	6¼-8		—
Can. Bread	3-3⅜		—
Can. Cement	9⅝-10½		—
Can. Car & F.	11⅜	11⅛	11⅝
Can. Dredge	27½-29		—
Can. Malting	30-33		—
Can. Pacific	6¼	6⅛	6⅛
Can. Alc. A	3½	3¼	3½
Can. Alc. B	3⅜-⅝		—
Can. Oil	10-13		—
Cockshutt	8¾	8⅝	8¾
Con. Smelt.	55½	55	55
Can. Canners	4½-5		—
Dom. Bridge	27¾-28½		—
Dis Seagrams	13⅜	13¼	13⅜
Dom. Stores	5¼	5⅛	5⅛
Ford A	17½	17¼	17½
Fanny Farmer	18	17⅜	17⅜
Con. Gas	183-184		—
Gyp. L. & A.	5¼	5	5⅛
Gen. Electric	180-178		—
Gen. Steel W.	5⅝-6⅛		—
Ham. Bridge	5¾-6⅜		—
Honey Dew	40-55		—
Imp. Tobacco	13⅞-14¼		—
Imp. Oil	17	16⅞	1678
Int. Pete	27½-26⅝		17¼
Int. Util. A.	5-7½		—
Int. Util. B.	60-85		—
Laura Sec.	63½	63	63
Loblaws A.	22¼	22	22¼
McC. Front.	12⅜	12½	12½
Mont L. H. & P.	29-29⅜		—
Massey-Harris	7	6½	7
Massey-Harris Pfd.	40¼	40	40
Nickel	47	46⅜	46⅜
Page Hersey	89¼-90		—
Press. Metals	13-14		—
Rogers Maj.	3¼-3⅜		—
Stan. Paving	2¾-3		—
Shawinigan	19¾-21		—
Steel of Can.	65	64½	64½
C. Vinegars	15-16½		—
C. Wineries	2½-3¼		—
Westons	10½	10¼	10½
Walkerville Brew	1¼-1½		—
Walkers	38⅞	38½	38½
Walkers Prfd.	18½	18	18

Grain Quotations

Leeming and Leeming

CHICAGO

	July	Sept	May
High	78⅝	79¼	82½
Low	76⅞	77½	79⅞
Close	76⅞	77⅝	80

WINNIPEG

	July	Oct	May
High	106½	88¼	119
Low	104¼	86¼	115
Close	104⅝	86¼	115¼

Toronto Mining

Biggar and Crawford

	High	Low	Close.
Acme Oil	8½-11		—
Ajax Oil	20-30		—
Aldermac	43	42	43
Anglo-Huron	315-345		—
Arntfield	20	—	—
Bankfield	75	—	—
Base Metals	34	—	—
Beattie	108	—	—
Big Missouri	36	—	—
Bobjo	10	9½	9½
Balorne	890	—	—
Bidgood	27	—	—
Buffalo Ank	15½	15⅜	15½
Bunker Hill	11	10	10
Can Malart	92-96		—
Castle Treth	66-70		—
Gillies	18¼	17	17
Cent Patricia	243-250		—
Chromium	51-55		—
Chibougamau	25	—	—
Dalhousie Oil	48	—	—
Dome Mines	55½	55	55¼
East Malartic	164	163	164
Eldorada	231	—	—
Falconbridge	590	—	—
God's Lake	44	43	44
Goldale	18-20		—
Francouer	33	30	33
Federal	6	5¾	5¾
Harker	10½	—	—
Jacola	19	18	18
Gunnar	75	72	75
Hard Rock	230	220	231
Hollinger	13½	—	—
Howey	25	—	—
Hudson Bay	26¾	26¼	26¼
J-M Cons	13	—	—
Kirk Hudson	85-91		—
Kirk Lake	105	103	103
Kerr	190	187	187
Lakeshore	50½	49⅞	49⅞
Lapa	44½	44	44
Lebel Oro	7¼	7	7
Leitch	76-80		—
Little Long L	415	400	408
Macassa	445	440	440
McKenzie R L	40½	40¼	40¼
MacLeod	370	360	365
McVittie	20½-21½		—
McWatters	45	44	45
[illegible]g Corp	175-179		—
[illegible]a	208	205	206
[illegible]s Kirk	8-9		—
Normetal	62-65		—
Noranda	61½-61⅝		—
Nordon Oil	7-8		—
North Canada	28-31		—
OBrien	365	360	360
Omega	43	—	—
Pamour	355	350	350
Paymaster	44	43	43
Pend Oreille	161	—	—
Perron	137	135	135
Pickle Crow	460	455	455
Pioneer B C	300-310		—
Premier	200	199	200
Powell	203	202	203
Preston	90	86	87
Read Authier	290	—	—
Red Lake G S	20	17	17½
Reno	51	—	—
Shawkey	20	—	—
St Anthony	11-13		—
San Antonio	125	124	125
Sherritt Gord	108	105	105
Siscoe	214	205	209
tSadacona	56-65		—
Sudbury Bas	231-250		—
Sullivan Cons	95	—	—
Sylvanite	325	320	325
Sladen	119	112	113
Tech Hughes	455	—	—
Toburn	205-225		—
Ventures	490	—	—
Walte Amulet	159	145	150
Uchie	160	157	157
Wright Harg	760	—	—
Jellicoe	47	46½	46¼

New York Stocks

Biggar and Crawford

	High.	Low.	Close.
Atchison	28½	—	—
Amer Canners	87½	—	—
Amer Smelting	37½	37	37
Am Tel & Tel	130	129⅞	129⅞
Anaconda Copper	28	27	27
Balt and Ohio	5⅞	—	—
Beth Steel	48	46⅞	46½
Briggs	17⅝	—	—
Can Pacific	6	—	—
Chrysler	43¼	42½	42½
Columbus Gas	7	6⅜	6⅞
Cons Gas	25	24½	24½
Dupont	102½	100	100
El Bond & Share	8⅜	7⅞	7⅞
Gen Electric	36¼	34⅞	35
Gen Motors	30½	30	30⅛
Goodyear	18½	18⅜	18⅜
Int Harvester	56	55½	55½
Inter Nickel	46⅜	46⅛	46¼
Johns Manville	71	—	—
Mont Ward	32⅞	32	32
N Y Central	12⅝	—	—
North American	20⅞	19⅝	19⅝
Pack Motors	3⅞	3⅝	3⅞
Radio Corp	6	5⅞	6
Stand Brands	7½	—	—
Std Oil of N J	48¼	47⅝	47⅞
Studebaker	4⅝	4¼	4¼
South Pacific	13	12¼	12¼
Timken Roll B	36	—	—
United Corp	3	—	—
U S Steel	45	43¾	43¾
Westinghouse	78⅝	76½	76½
Yellow Cab	11½	—	—

Dancing is a required course at the U.S. West Point Military academy.

Quick, Private
LOANS
$50 to $500
without co-signers or endorsers
Rates authorized by Special Act of Dominion Parliament
12 Months to Repay
Call or phone for complete information
CENTRAL FINANCE CORPORATION
Room 13, Kresge Building
355 George Street
Peterborough . Phone 1703
Tune in CFRB—6:00 to 6:15 p. m

Interesting Spectators At Cricket Game

The game of cricket opened 1938 season in Peterborough on Saturday when the Peterborough Cricket Club played the Grove School. Two interesting spectators at the game are shown above in Jacqueline Graham (LEFT) and Phyllis Cruthers whom admiring students called "Peaches" and "Bink". —(Examiner Staff Photo)

GIPSY SIMON SMITH IS GUEST PREACHER ST. JAMES' CHURCH

Commemorating twenty-one years of active service along the lines of Christian endeavor in St. James' United Church, the Official Board, together with the Sunday School Board of Management, arranged for special weekend services led by Gipsy Simon Smith, international evangelist and singer.

Large congregations greeted the noted visitor at all three services on Sunday, when his messages in song and in speech were of deep spiritual significance.

Born and raised in a gipsy camp near Cambridge, England, the guest speaker brought an interesting story of God's power in the human life.

At the morning service, a lovely arrangement of "The Lord is My Shepherd" was the anthem sung by the choir, led by Cecil Lapp, the organist, while Gipsy Smith prefaced his message with the singing of a prayer hymn of his own composition.

"How the Wild Men Were Tamed" was the subject of his morning discourse, when the speaker sounded a clear note of optimism and cheer to all Christian workers. His text was chosen from the eighth chapter of St. Luke's Gospel: "Then they went out to see what was done; and came to Jesus, and found the man out of whom the devils were departed, sitting at the feet of Jesus, clothed, and in his right mind; and they were afraid."

Nothing Unexpected.

Suggesting that an alternative theme for his sermon might be "The unexpected that happened," Mr. Smith declared that nothing is unexpected to God, Who delights in choosing His workers from the most unlikely places of the world. For conversion not only reforms but transforms. If any man be in Christ he is a new creature. That is the hall-mark of true conversion.

The Scriptures bristle with stories of unexpected things that happen. Moses, the bable in the bullrushes, became the leader of his people, and the lad with a harp, minding his sheep, became the King of Israel. Levi, the despised tax-gatherer, becomes the writer of the first Gospel and Saul the persecutor becomes Paul, the flaming evangelist.

Referring to the transformation in his own life from a gipsy encampment to the pulpit, the speaker outlined briefly how the gospel message was brought to his people through the influence of his aunt. His father and his uncle, too, felt a desire for something different and better in life, so the "unexpected happened," and a revival swept through their camp.

"This should inspire us to see the possibilities in the most unlikely," said the speaker modestly, as he mentioned the work of his cousin, Rodney Smith, and his two sons, both of whom are ministers.

Humanity Helps Humanity.

"While God could save the world without our help, He uses humanity to help humanity and He wants to use you.

"No matter how low a life has sunk, still there is a spark of good left, which may be fanned into a flame, consuming the dross and leaving pure gold.

"You must be an optimist to deal with such people and you'll have to blot out the word 'hopeless' from your spiritual dictionary. We find gold in dirt and diamonds in clay, so we must learn to see the possibilities in even the most unlikely life, just as we seek the rare flowers in obscure places. But some one must seek such souls and guide them to God. If you do that, a life may become fragrant as the result, and you will have made a wonderful investment, with dividends not only on earth, but in the greater life beyond."

Having worked for six years in the slums of London, England, Gipsy Smith brought an authoritative and interesting story of "Modern Miracles in London Slums" an an open session of the Sunday School at three o'clock, attended by the usual large classes and many friends. "The Sweetest Story Ever Told" was the theme of the evening service, with Gipsy Smith at all services throughout the day.

Tonight "The Story of My Life From Gipsy Camp to Pulpit will be given, with a fine musical program, to which all are invited to attend.

Army Taggers Had Successful Day

Arthur Shadgett, 574 Wolfe street, LEFT, and Reggie Jones, 561 Patterson street, were the youngest taggers out for the Salvation Army on Saturday. Both boys reported that citizens were generous. Favoured by excellent weather, the tag day went over well, replenishing the coffers of the Army for its work in Home and Foreign Missions. The 68 taggers on city streets collected a total of $415 on Saturday, a considerable increase over last year, Army officials reported. (Examiner Staff Photo.)

Scriver. Clarine and Margaret Scriver sang most sweetly, "The Little Bird," accompanied by their mother, Mrs. J. B. Scriver. The children of school age, under the direction of their school teacher, Miss Jessie Lamb, sang a chorus, "A Little Seed Lay Fast Asleep."

Following the marking of the books, the new secretary's room and desk were dedicated. The desk was presented by R. C. Doxsee, who also presented the keys to the secretary, Kitchener Smith, the latter making a few remarks of appreciation.

NEEDED A PUMP

Wanting a bicycle pump, a thief in Stockholm, Sweden, stole a boy's wheel and threw it into the river, retaining only the pump.

Income Tax Soars 7 Million

OTTAWA, May 16—(CP)—Income tax collections totalled $19,132,853 in April, an increase of $7,994,922 compared with April, 1937, the Department of National Revenue announced today.

Collections showing figure for April, 1937, in brackets included: Kingston $72,097 ($45,296); Belleville $101,368 ($72,740); Toronto ,$5,-300,999 ($4,673,635); Hamilton, $1,-419,994 ($837,131); London $5,461,606 ($338,922); Fort William , $56,037 ($65,196).

● That grand new Sugar-Crisp flavour is treasure Island for morning appetites! Just watch the family sail into these really different corn flakes. Sugar-Crisp taste delightfully different because they're made by a new improved process—and toasted extra crisp. Get a package for tomorrow's breakfast. Ask for Sugar-Crisp Corn Flakes by name. D58

PASTOR INDUCTED INTO NEW CHARGE LAKEFIELD CHURCH

(Examiner Correspondence.)

LAKEFIELD, May 16. — Rev. James M. Young, B.A., newly-appointed pastor of the combined charge of Lakefield, Lakevale and Omemee Presbyterian Churches was inducted into his new pastorate at St. Andrew's Presbyterian Church, Lakefield on Thursday evening last.

St. Andrew's Church was filled to capacity, there being a good representation from each of the three congregations. Besides this, delegations were present from Peterborough, Cobourg and Warsaw.

Rev. A. J. Preston of Keene, moderator of the Presbytery, presided during the service. Rev. D. K. Perrie of Hastings preached the sermon; Rev. B. S. Black of Campbellford addressed the new minister and Rev. J. W. Foote of Port Hope addressed the congregations.

All spoke words of encouragement and guidance to the minister and his congregations, and extended best wishes for the success of his ministry. The ceremony of induction was most impressive.

After the service all present adjourned to the basement, where the ladies served dainty refreshments and a social hour was spent.

Rev. J. M. Young is a graduate of Knox College, Toronto. Rev. Young assumed his new duties on Sunday, May 15.

Manx Association Rallies Aug. 16

HAMILTON, Ont., May 16.—(CP)—Tentative plans for the 11th annual convention of the North American Manx Association, to be held here on August 16, 17, 18, 19, were arranged during the week-end. Miss Clair Mylecraine, secretary, and Miss Gertrude Cannell, treasurer of the N.A.M.A. came up from Cleveland for the meeting, at which members of the convention committees were present. W. H. Cowin, president of the Hamilton Manx Society, and general chairman of the convention committees, presided.

Present plans call for a civic reception to the delegates by Mayor William Morrison Aug. 16. Delegates will attend from all parts of Canada and the United States, with a small delegation coming from the Isle of Man.

BURN TONS OF THISTLE

VANGUARD, Sask.—(CP).— Pupils of the Vanguard Public School during an annual "clean-up" of the hospital here, burned 90 tons of Russian Thistle.

With The Boy Scouts

Two investitures were held in the St. George's Cub pack when Vernon Pinn and Gerald Hopkins took their Cub promise before Akela and the pack.

Instruction work on various tests and signalling was given and some good games enjoyed. The boys who passed first star tests last week were presented with their stars.

The Scout group was under A.S.M. Siddall, who took various instruction periods.

The Mothers' Auxiliary are making signalling flags for the group.

Some 38 cubs were on hand at St. John's pack meeting, when Glen Grigrson was invested as sixer of the Green Six and Geoffrey Cridland as sixer of the Red Six. Official stripes were also presented to Don Craig and George Gray, who have been appointed seconds. Saturday afternoon saw some 23 cubs in full uniform. With Akela and Baghara in charge making their way to the Capitol theatre, where reserved seats were waiting them as a reward for their work during paper collection. Roland Dare, Grant Howard, Lawrence Shannon and Bill Lech recently obtained their first stars.

Good hunting boys.

All Saints' pack meeting had 100 per cent. attendance marked up at their last meeting; three new instructors will be on hand next Friday to assist the boys in their work.

Jack Chambers and Claire McDougall passed leap frog; Irwin Clapham, Jim Webb and Bill Brooks passed time telling; Robert Kennedy, book balancing; and Robert Adams, knots.

Next Sunday, the scouts and Cubs will hold the group church parade and all boys are asked to be on hand in full uniform.

The Sacred Heart group are steadily forging ahead. Don Corrin repassed his fireman's badge to retain his King's Scout badge. On May 28 the troop will supply one messenger and scouts to assist the National Institute for the Blind.

On Friday evening, the Mothers' Auxiliary gave the troop new flags for use at church parade on Sunday; but these flags will be officially presented to the troop by the auxiliary at some future date.

Some 45 cubs, scouts and leaders attended church parade on Sunday, and the Rev. Father J. J. O'Brien urged the parents to let their boys join the scouts and cubs as he could not name a better movement for boys.

Tuesday night will see the scouts and cubs joined with brother scouts and cubs from Port Hope, Cobourg Lindsay and elsewhere act as guard of honor for the Blessed Sacrement of the Eucharist Congress being held in that parish. Afterwards the Sacred Heart boys will entertain their out-of-town guests.

On Tuesday last the St. John's Rover Crew did some more night hiking, and after a camp fire at Burnham's woods had a repast at the Skipper's house. On Friday night some 25 boys of St. John's scouts hiked out by patrols to Bear's Creek. A splendid evening was enjoyed by all.

Saturday afternoon was momentous when the North-End troop, under Scouter Chivas, met and defeated the St. John's team in the Beal Trophy relay race. This is only the third troop to hold this trophy; Lindsay held it many years, but St. John's got the decision on them twice in the last three years.

The Northenders will have to run again on the 24th of May to win or lose, as the cup must be run for at the jamboree. We wish them all good luck.

All group committeemen are urged to make arrangements for their groups on the 24th of May to Lindsay.

Attention, Cub Leaders.—Owing to the executive meeting of the local association being held on Wednesday night, the cub leaders' course will be held on Monday night (to-night), May 16, at the usual time.

CATTLE FOR U.S. HERDS

CALEDONIA, Ont., May 16—(CP)—One of the largest shipments of cattle from this district, 30 miles northwest of Toronto, in recent years has been sent to build up a dairy herd in New Jersey. The pure-bred Ayrshires and Holsteins were from herds of many district farmers, the animals bringing from $110 to $125 each, an increase over prices last year.

Large Congregations Attend Re-opening Hastings Church

Costume Choir Of 25 Voices Provides Special Music For Occasion

(Examiner Correspondence.)

HASTINGS, May 16. — Trinity United Church, gutted by fire last New Year's Sunday, was opened in an impressive service on Sunday, May 15, following complete restoration. The re-opening services drew exceptionally large congregations, an estimate of over 400 attending the morning service, and the church well filled in the evening, many being present from Campbellford, Westwood, Norwood, Warkworth and the surrounding district.

Prior to the beginning of the morning service, a choir of 25 voices wearing black gowns, sang as a processional hymn, "Praise the Lord, His Glories Shine, Hallelujah," as they proceeded to the choir from the entrance of the church. Miss Carrie Doxsee presided at the organ for the singing of the hymns and the choir anthem, "Lift Up Your Heads." Miss Ruth McCredie of Campbellford, as guest soloist, sang most effectively "The Stranger of Galilee."

The pastor, Rev. F. W. Newell, B.A., B.D., cordially welcomed all who were present at this memorable service, and made special mention of the following gifts presented for this re-opening service:

A beautiful new pulpit Bible was donated by the Upper Canada Bible Society to replace the Bible somewhat destroyed but now being used in the Sunday School.

A new hymnary and pulpit light were donated by Mrs. W. J. Warner, to be used in the church.

Parker Florists donated a huge basket of flowers, and Miss Jessie Wilcox of Detroit, formerly a member, a silver basket of very beautiful blossoms.

Morning Service.

The Rev. F. W. Newell delivered a most impressive sermon. His discussions were centred on the words, "The Church Worthwhile," which were appropriate for the memorable occasion. His text was chosen from Ephesians 5, 25: "Christ also loved the church and gave himself for it." The church today is called upon to face the crisis of today. If the church of Jesus Christ will survive it must have a clear, definite message to the world; it must have a universal outlook to make it worthwhile. We must change the conditions in which we are living to make the church worthwhile. The standard of Jesus Christ will prevail when the worthwhile church is established in the world.

The evening service was attended by a capacity congregation. The Rev. F. W. Newell conducted the service. Rev. William Stocks of St. George's Anglican Church read the lesson from Peter ii., and led in prayer. Rev. J. S. Ferguson of the Keene United Church announced the hymns. The sermon was delivered by the Rev. D. K. Perrie. The choir rendered two anthems, "Nature's Anthem Praise" and "Peace of the Evening." Miss Ruth McCreadie sang as a solo, "Jesus Lover of My Soul."

The Rev. Mr. Perrie expressed the felicitations on the happy occasion in the church history, and also expressed his appreciation of the honor given to him in preaching the sermon. He chose the theme of his address from I. Corinthians 1, 2nd verse: "The Church of God." This phrase appears seven times in the New Testament. The word church is a little word full of meaning which in Greek means the lawful assembly of citizens. He based his discussions on "what we think of church and what we make of it! What is our attitude towards public worship? Who does the church belong to, and what is the church founded on?"

Special Service.

A special service was held in the Sunday School rooms before the Sunday morning service. Walter Dodd, assistant superintendent, opened the service, following quiet music played by Miss Margery

WANTED

Two men between twenty-five and fifty. Must have good convincing personality, good general education, favorable past history, and above all must be industrious.
The men chosen will be thoroughly trained to sell Life Insurance and will be well paid when fully qualified.
All replies strictly confidential. Apply by letter, giving full particulars.

BOX 160, EXAMINER

BUEHLER BROTHERS

Eat More VEAL and Insist on Buehler's VEAL

TUESDAY SPECIALS

VEAL CHOP, cut from loin - 20c
VEAL STEAK, cut from leg - 27c
VEAL STEAK, cut from sh'lder 18c
VEAL CHOP, cut from shoulder 15c
VEAL STEAK, cut from loin - 20c
VEAL PATTIES—Minced VEAL - - 2lbs. 25c

BUEHLER BROTHERS

PHONE 3680 FREE DELIVERY 387 GEORGE ST

The daily use of Wrigley's Gum adds zest to *your* work and play, because it refreshes and peps *you* up—also helps guard *your* health. Delicious, tasteful flavors. Keep a package in your pocket or purse just for that tired moment. Keep some *in the home* too—the children love it.

When You're at a "Low Ebb"

... Just Try This Friendly Stimulation

WHEN you feel tired and jaded—that's when you need a fragrant cup of Maxwell House. Its friendly stimulation will buoy you up . . . it never lets you down. And how you will love the rich, mellow flavour of this blend of finest coffee.

Maxwell House comes to you in a super-vacuum tin—the one sure way to bring you *truly* roaster-fresh coffee. For a drip-pot or glass coffee maker ask for *Drip Grind* Maxwell House—for boiled or percolated coffee get the *Regular Grind*.

MAXWELL HOUSE BRAND COFFEE

The Examiner

The Peterborough Examiner, published each evening by Peterborough Examiner, Limited. Office: Hunter and Water Streets, Peterborough, Ont.

Subscription Rates: 15c per week in City of Peterborough delivered by carrier; $6.00 per year by mail to outside points.

Members: Canadian Press; Audit Bureau of Circulation; Canadian Daily Newspaper Association; Empire Press Union; Ontario Provincial Dailies Association.

H. L. GARNER, Managing Director.
A. R. KENNEDY, Managing Editor.

TELEPHONE 1600.
Private Branch Exchange to All Departments.

MONDAY, MAY 16, 1938

The Teachers Protest

The proposal is to hold a national Fascist convention in Kingston on June 30. Twenty-two members of the teaching staff of Queen's University have been moved to voice a protest in a letter to the Whig-Standard of that city. The university men contend that this year Kingston is marking its centenary; they admit they are just as much in favor of free speech as any other group of people, but they cannot reconcile the idea of the Fascist gathering being brought in the centenary picture.

It may be the teachers in Kingston have noticed what the Fascists in other parts of the world have been doing, and perhaps they have concluded that if given opportunity in Kingston or in Canada in general they would do the same thing here.

One of the most recent exploits was the attempt to seize the reins of government in Brazil. There was no voting day to see what the people of Brazil desired to do. The Fascists organized and set out to seize the president. The fact that they were blocked by superior numbers is neither here nor there. The Fascists were demonstrating just how they would do things if they had power enough.

If they were sufficiently well organized in Canada and if they had the required numerical force their method of showing their strength and their demand for control would be to go to Ottawa and seize the power of government.

It may be the teachers from Queen's University had something like that in mind when they issued their protest. We do not believe Fascists would journey from all over this country to Kingston just to talk and have a general good time together. They would go ahead with more of their work of organization; they would be about the business of strengthening their position until they could forcibly impose on us a form of government which the great majority of people in this country do not want.

The trouble is that organizations which seek the overthrow of our form of government are active while the rest of us who do not want our form of government destroyed are doing nothing. The Fascists and the Communists are always busy with their organization work; they are ever ready to tell people their ideas. It may be that the protest of the Kingston teachers is what is needed to fork the rest of us out of the supreme indifference with which we regard all the organizing and scheming which is taking place to wreck our governmental institutions.

He Will Enjoy It

Possibly our Governor-General Lord Tweedsmuir may by now be accustomed to anticipating some sort of reception every place he goes. That is one of the penalties attached to the position. His Excellency is coming to Peterborough at the end of the month, and he will have opportunity to take one of the most unique and delightful trip through the Trent Canal. The good ship "Bessie Butler" is being groomed for the occasion. When the distinguished visitor arrives at Lakefield he will go to the Grove School, having expressed a desire to visit that spot, and there he will find a bit of old England tucked away in surroundings which will appeal at once to his sense of beauty and charm.

When he continues from there he will pass through a section of Stoney Lake, in which there are 1,100 islands, and on his trip to Orillia he will have opportunity to travel on the Trent Canal and find it the longest inland waterway system of its kind in the world.

Here in Peterborough he will come upon the greatest liftlock, and he will encounter many other locks as he goes on with the trip; he will find the people who operate them cheerful and skilled and friendly. He can hardly claim for himself the rest and relaxation which others find in taking the same trip because he will encounter in many forms the desire of the people to see him and pay tribute in their own way. It is one of the most unusual and altogether pleasing trips which can be found in this country. We are certain His Excellency will agree with that claim.

We Admit Our Error

There was a gathering of 2,000 people a few miles east of London, Ont., the day when Hon. Peter Heenan was present to conduct a few ceremonies to mark the start of a large tree planting campaign.

Mr. Heenan said that in 135 Northern Ontario townships there is less than five per cent. of the wood left. He might have added that he could go to a number of districts not far removed from London where there is not a stick of wood left on some of the farms and where all the fuel now has to be purchased.

The province is prepared to furnish 12,000,000 trees for planting in all parts of Ontario this year, and as a people we are now trying to undo some of the foolish things we have been doing for years.

We have been proceeding for a long time as though it would be quite all right to cut down all the trees and clean out all the swamps, and probably we would have kept on doing that very thing until we had the whole province bald of trees were it not for the uncomfortable fact that we found we had invited drought and floods in season.

Seems strange does it not that with all our wisdom we are now seeking to put the province back so it will be something like it was 50 or 60 years ago? Possibly it will be quite a while before we begin to see or feel any good results from this new campaign, but the fact that we are now at the point where we are actually looking ahead is evidence of a degree of sanity which we as a people have been sadly lacking in the past.

How Can It Succeed?

Cleveland, Ohio, is a typical American city, normally a vigorous place of industry and commerce. The population would be not far removed one way or the other from the million mark.

Cleveland is having trouble enough because its machinery for raising funds for relief has broken down. The city has a relief population of 78,000, and if we want some comparative illustration it is possible to provide it by taking the combined populations of Belleville, Kingston, Oshawa and Peterborough. Put the folk in these four cities together and have them all on relief and then you have a fair picture of what Cleveland has to handle.

We learn that the amount required in Cleveland for direct relief is about $9,000,000 per year, and that is about one-half of the operating budget for all city services. That is, 50 per cent. of the collected tax rate goes for relief. What money has been made available in recent weeks has been secured by taking it from other funds, but these are now exhausted, and Cleveland has informed the state government it will have to handle the situation as the city can do no more.

And that of course leads to the question: What will the State government do about it? The city of Cleveland with its million people is also part of the state of Ohio, and the million people in Cleveland are included in the list of those from whom the government of the State will look for revenue. If these million people as residents of Cleveland can do no more by way of relief contributions what can they be expected to do when called upon to pay by their State government for the same purpose? The answer seems to be that if they can pay no more as residents of Cleveland then they can pay no more as residents of the State of Ohio. Cleveland may have a good enough case to present to the State government, but it is just another way of asking the State to go ahead and tax the people whom the city admits it can tax no more.

They Moved To Lindsay

Relief authorities in Lindsay tried to induce a family of man and wife and six children to leave the town, and for that purpose relief was stopped. The family had formerly been residents of Snowden township, in Haliburton county, and that township would in the meantime be liable for relief charges even if the family were living in Lindsay. That provision is rubbed out at the end of a year's residence and the people are then considered eligible to receive relief in Lindsay with Lindsay paying the bills. In this case it appears that the head of the family has some physical disability which will keep him from working, and that was probably the reason why Lindsay relief officials were anxious to have the family move back to the community from which it came.

That effort on the part of Lindsay officials to rid themselves of an obligation which actually did not belong to the town was not effective. There is no law which says that such a family shall not move from Snowden township to the town of Lindsay or any other place. If the family had decided to move to Peterborough officials here could not have stood at the city limits and told them to turn back. The same in Lindsay. And after the family had arrived and settled in that town there is no law which says the family can be made to leave. The fact that transportation was offered does not mean a thing. All the head of the family would have to do would be shake his head or say "No, thank you."

Lindsay seeks to protect itself by having a year's residence clause, and during that time the bill for relief could be sent to the community from which the people came. That residence clause is actually little protection for this reason: When the family complied with it and stayed in Lindsay for a year it would be officially recognized that relief should be paid. As we see it that family of mother and father and six children, with the father unfitted for work, can remain as long as they desire in Lindsay.

We do not know of a sizeable town or city which has not experienced the same problem. Fully 70 per cent. of the people who are now on relief in Peterborough were not residents of this city at the time giving out of relief became necessary. Whether that degree of influx for the purpose of securing relief is high we do not know. But we do know it is not a case of a city caring for its own residents during a time of depression, but caring for those from a number of other places who have moved into the city. The experience which Lindsay has been encountering is not new. Lindsay will not likely succeed in inducing the family in question to return to Haliburton county, and the ratepayers of the town will have to contribute to the support of people of whom they previously knew nothing, whom they did not invite to come to their town and whom the relief officials have asked to depart.

Analyzing Car Accidents

When one hears of an automobile accident the first thought is about carelessness, recklessness or drunk driving. Perhaps the idea comes that some person was cutting in. Toronto Police Department has been doing some survey work in connection with accident reports and the results show a good many of our ideas are all wrong. The report which has been released deals among other things with the condition of pedestrians involved in accidents, the condition of the driver and also of his car. This was found:

Condition of Driver:	
Under influence of liquor	17
Had been drinking	60
Physical defect	8
Other defect	8
No defect	2,165
Condition of Pedestrian:	
Under influence of liquor	10
Had been drinking	12
Physical defect	4
Other defect	11
No defect	272
Condition of Vehicle:	
Defective brakes	29
Improper lights	3
Defective steering	4
Other defects	13
No defects	2,171

A great deal has been said and written about drunken driving, but in the accidents under review in Toronto no person was killed by a driver who was drunk, although one was killed by a driver who "had been drinking." Fourteen were killed by drivers who were classed as having "no defects."

No pedestrian was killed while drunk, and those who "had been drinking" are in the same class, but eight were killed and 626 injured who had "no defects."

In the accidents under review there were 29 cases where brakes were found defective and two fatal accidents resulted, but there were 2,171 cars in accidents which killed 11 persons and injured 616 which are listed as having no mechanical defects.

So we have to revise our ideas about accidents. In the great majority of cases there have been no mechanical defects in the cars and no *apparent* defects in the drivers. But there is nothing to bar one from harboring the suspicion that there must have been some defects which were not apparent.

NOTE AND COMMENT

A house at Hamilton collapsed during an auction sale. It looks as if the bidding must have been too heavy.

A Quebec bill to give provincial governments authority to authorize sweepstakes ran into a heavy track in the House of Commons.

Forest man caught a sturgeon in Lake Huron that weighed 160 pounds. Taking a fish that size out of the Trent Canal would lower the water at least six inches.

Before Social Credit tries to expand into Saskatchewan it should be conclusively demonstrated in Alberta that the system will work.

Mexico has severed diplomatic relations with Great Britain but fortunately up to the moment of going to press there had been no world complications over the matter.

Half a million Portuguese citizens have been giving thanks that their country has been spared from Communism. The Soviet press is hardly likely to give front page space to the incident.

A Rockland story says that a dissappointed suitor burned the new home of his scornful lady love. He had a wrong idea, obviously of what it means to heap coals of fire.

A Winnipeg boy has won the first prize in a cooking competition at the boys and girls fair in that city. Some day perhaps his children will be complaining to their spouses that their pies do not taste as good as the ones father used to make.

CHANGED

(By A. R. K.)

¶ The Rev. John preached on for years, till he turned grey above the ears, he was an ardent soul; John was a meek and humble man, some named him as an also-ran, his church was in a hole.

¶ John preached such soothing sermons then, they pleased the loose and frisky men, nor troubled them at all; he was, a peaceful man indeed, content to drop a tiny seed, in hopes of growing tall.

¶ Officials once to John had said, he'd better seek new board and bed, his listeners were too few; they'd have to go outside and hire, a man possessed of brains and fire, for nothing else would do.

¶ Then Rev. John changed much his way, put steel in what he had to say, and shot his arrows straight; he soothed the sinners not at all, he hit them so they'd limp and fall, and tremble for their fate.

¶ And no one slumbered in the pew, they knew not next the thing he'd do, they could not hold him back; the morning seats were filled all right, more people gathered there at night, nor were collections slack.

¶ And those who wanted John to quit, they never even mention it, on that point they are still; the only fear they have today, about their preacher going away—is that perhaps he will.

Invading A Home To Seek A Radio

(From Parliamentary Debates)

Mr. LAWSON: There are thousands of things for which a licence fee is imposed, municipal, provincial and dominion; but no one in his senses would conceive of giving the right to enter a man's home and search, in order to collect it. Let me take a couple of examples that occur to me at the moment. In the municipality in which I live, and, I think, in every other municipality, you must have a licence to keep a dog. Would not any parliament be laughed to scorn that would pass legislation authorizing a warrant to search a man's home in order to ascertain whether he has a dog?

Mr. DUNNING: A radio does not go out walking like a dog.

Mr. LAWSON: Where I live you are not allowed to let a dog off your premises or be at large. Dogs can be kept in the house.

Mr. DUNNING: But they may be taken out on a leash.

Mr. LAWSON: That is true, but if the minister persists in this legislation I am afraid he may be taken out on a leash by the public before he is finished.

There are dozens of things for which one requires a licence, but parliaments do not give authority to issue search warrants to go into people's houses and search for such things. The minister says this is necessary if licence fees are to be collected. I do not think that is quite true. I admit that when it was necessary for the crown, in order to get a conviction for failure to have licence, to prove that the person charged had either actually installed a radio or actually operated it, such powers might be required. But that is not going to be so in future. By this bill you are making it an offence for a man merely to be in possession of a radio. If he is in possession, the onus is on him to show that he was not operating it. All any police officer has to do is to peek through the window and he can see whether there is a radio on the floor.

Mr. HOWE: Is that a legal act, to peek through a window?

Mr. LAWSON: It is a legal act for a police officer.

Mr. HOWE: Not a very dignified one.

Mr. LAWSON: Unquestionably not. But, in fact, it is not an illegal act even for ordinary individuals, except under certain circumstances which I shall not at the moment describe. But in all seriousness, when you have made it an offence merely to have possession of a radio—

Mr. HOWE: But my hon. friend insists we must not. We are not doing that at the moment, presumably.

Mr. LAWSON: Oh, I presume you are. I never dreamed that you would think of changing. What I suggested was that you reconsider the clause so that if a man who is brought into court can satisfy the magistrate that he had not been operating the machine or that it had not been in use, then the magistrate should have power to say no offence had been committed. That is why I asked the minister to reconsider the section. After all, it is not a matter of life and death to this country if we fail to collect two or three per cent. of all radio licences.

Mr. HOWE: Or fifty per cent?

Mr. LAWSON: Fifty per cent. is a very different matter, but with the amended legislation contained in this bill you have at your disposal the means of collecting ninety-five per cent. of the radio licences without exercising the right to search a man's home. I want to say to the minister in all seriousness—

Mr. DUPUIS: Does the hon. member object to citizens who own radios being obliged to obtain their licences.

Mr. LAWSON: Well, Mr. Chairman, the intelligence of that question, having regard to the subject matter under discussion, deserves the intelligent answer of ignoring it.

Mr. DUPUIS: Mr. Chairman, either the hon. gentleman wants the licence fees to be paid by people who own radios—

Mr. LAWSON: I submit that the hon. member is out of order.

Mr. DUPUIS: —or he does not.

The CHAIRMAN: The hon. member must remember that another hon. member has the floor, and he must not interrupt without permission.

Mr. LAWSON: I just want to say to the minister that we should not lose sight of this fact, and I am not making this allegation against this government in particular. There is a terrible tendency in legislatures and parliaments in general in this country to-day to go on curtailing and interfering with what we have always regarded as the inherent right of a British subject, namely that his home is his castle. I for one will not allow these fundamental principles of rights to be interfered with lightly.

WHAT'S A MILLION?

(St. Catharines Standard)

IN A RECENT statement issued by Premier Hepburn, re the Niagara Falls bridge issue, he stated that the total number of people crossing the old Honeymoon Bridge during the seven month period from April 1 to November 1, 1937, was 5,304,000.

We have the statement filed with the Dominion Bureau of Statistics by the International Railway Company covering the traffic over the bridge during the whole 12 months of last year. It includes not only pedestrian but all passengers in private and public vehicles, and the total for the year was 3,929,770.

Mr. Hepburn stated that it was 5,304,000 for seven months; the total was less than four million for the entire twelve months. But what is the odd million or two when the Premier is in an argument.

TRAGEDY OF MOSLEY.

(Review of News of England)

AFTER describing his investigations into various aspects of national life, Mr. Nichols concludes that we are a nation without a hero, and he writes sympathetically of Sir Oswald Mosley and his movement. But he rejects anti-Semitism, and declares that "the fact that Mosley has been forced by his enemies into a position where he must be either anti-Semitic or perish" is one of the major tragedies of our time.

THAT'S EASY

"That's fine, Ethel. Keep smiling like that."
—Humorist.

• Our Senators Ponder Marriage

(From The Official Report of the Senate For May 11)

Hon. Mr. LYNCH-STAUNTON: .... Few persons ever go into the divorce court.

Hon. Mr. McMEANS: It is a very fashionable court.

Hon. Mr. LYNCH-STAUNTON: Oh, yes, it is fashionable, especially in good society. My honorable friend is right for once. But he should not stop me.

Hon. Mr. McMEANS: Why?

Hon. Mr. LYNCH-STAUNTON: Because I had something to say, and I have forgotten it.

◇ ◇ ◇

Hon. Mr. CASGRAIN: May I ask the right honorable gentleman just one question, for the information of the Senate? He has lived a long time in the Northwest. How do the Doukhobors get married? I think the right honorable gentleman ought to be able to answer that.

Right Hon. Mr. MEIGHEN: I really do not know.

Hon. Mr. CASGRAIN: Then I will ask another. The Mennonites have been in the West for 60 years, to my personal knowledge. How do they get married?

Right Hon. Mr. MEIGHEN: Well, I have not been at any of those weddings.—

Some Hon. SENATORS: Oh, oh.

Right Hon. Mr. MEIGHEN:—but to be legal the marriage would have to be solemnized in accordance with the provisions of the law of the province in which they live.

Hon. Mr. CASGRAIN: Then, in Manitoba must you go before a clergyman?

Hon. Mr. CALDER: Not necessarily.

Hon. Mr. CASGRAIN: I am told that in Ontario a mayor can marry people, and that there was a mayor in Morrisburg who married couples freely.

Hon. Mr. CASGRAIN: The right honorable gentleman from Brockville (Right Hon. Mr. Graham) knows that place very well. I do not want to make a joke out of this thing, but there were two or three couples before that mayor of Morrisburg and they were giggling and laughing, and he said: "Look here, this is a serious thing. There is nothing to laugh at about getting married." However, the question I want to ask is: can a mayor in Ontario marry people?

Right Hon. Mr. MEIGHEN: I never saw a law to that effect.

Hon. Mr. CASGRAIN: There are many things we do not know.

Right Hon. Mr. MEIGHEN: Surely.

Hon. Mr. CASGRAIN: Let me ask a further question. If two persons have no religion at all and want to get married, who will marry them?

Hon. Mr. McMEANS: A county court judge.

• Do They Trust Each Other?

WRITING IN THE New York Sunday Times, Edwin James, well-informed diplomatic commentator, says:

"There is going the rounds in London a story that at the Berchtesgaden talks between Hitler and Schuschnigg, Hitler told the then Austrian Chancellor he would have to yield to German demands because Austria did not have a friend. Thereupon the Austrian mentioned Italy, recalling that at the time of Dollfuss' assassination, Mussolini had sent a strong force to the Brenner Pass.

"'Don't count on that', Hitler is said to have replied, 'and if it interests you I will tell you that I intend to take care of Il Duce myself in a couple of years'.

"The story continues that this report was telephoned to Mussolini who called up Schuschnigg to ask if it were true. He was. It is said, told it was true.

"This tale may or may not be true, of course, but if it were true it would check pretty well with what Hitler is said to have done after dinner one night when the conversations turned on the presentation of a sword to Mussolini by the Mohammedans of Libya on the occasion of Mussolini's being hailed as a great Moslem leader. Hitler is said to have told with some gusto that of the 250,000 lire to have been subscribed by the Moslem chiefs for the sword, made in Florence, Mussolini found himself obliged to make up a deficit of 30,000 lire. This one comes from Paris".

• How Much Cash To Get Married?

(Sault Ste. Marie Star)

"THE MAN I marry must be earning between $125 and $150 a month," a majority of Sault girls told a reporter in answer to a query on the subject of how much should a man be earning before he gets married. "He must have money in the bank to buy furniture and other necessities, and he must have insurance."

Some girls had much bigger ideas. They were girls who have never worked themselves. Girls who are working now seem to think they can manage very well if the prospective bridegroom is earning from $100 upwards.

What do men think? Well, they won't talk as easily as girls will and their ideas, are high . . . until they meet the right girl . . . and then they drop considerably. One young man, who has a lady waiting, says he will not marry until the day comes when he is making $300, a month and has $3000 in the bank. His future wife is going to have a long wait. Others said it depends on the girls a lot, what she is used to, and if she is willing to start from the bottom as it were, and work up. They told us they'd get married when they were making $150 or more. They're sure they could save money on that too.

A miss, whom we are quite sure is contemplating marriage, said she wouldn't think of marriage until the better half is earning $200 or more a month. "Why we'd have to live in a small apartment, sit at home all the time, and not do any entertaining at all on any less," she said. Another girl told us that people can live on $80 a month although she does think from $100 to $150 is better. "You can't save money on $80 a month but you can on a little more," she ventured.

Each girl we asked got into quite a discussion on the subject. They all said they could get married on $100 a month, but said they, think of insurance, which is really a necessity, amusements, food, rent and the many little extra items that always crop up . . . Dentist and doctor bills which must be paid. Then there's a family . . . yes, they thought of that too . . . and said money had to be saved for it . . . so, $125 a month would look better to them.

As sort of a wind-up we conversed with a couple of young housewives, and they had some sound advice and ideas. The girls with the big ideas will change them suddenly they said. If young married couples today have everything and nothing to look forward too, life is dull they think.

"Why I get the biggest kick out of buying the odd piece of furniture when I know we have saved for it and can afford it," one said. "We appreciate everything we get now so much more too."

Every time this Mrs. walks into her home, she says she has the grandest feeling to think that it is all theirs and all purchased on an average salary. They don't deny themselves anything either .... have as much fun and as many good times as anyone .... and yet they save money....

Boys and girls who have ideas of large salaries, large bank accounts and lots of insurance before they get married, won't be married till they are old men and women these two told us . . . Men aren't receiving salaries such as those nowadays.

MUSICAL NIGHT STICKS.

(Commentator)

NEW YORK City policemen carry a night stick 22 inches long, made of locust wood. Locust is no heavier or tougher than other woods that could have been selected, but it has a distinctive ring to it rivaled by no other wood.

A policeman on a night beat has to be able to get hold of his sidekick on the beat on an instant's notice in case he gets into a jam. A police whistle is all right, only too many kids are blowing them around and a cop can't be perfectly sure whether he's wanted or not when he hears one.

But no policeman ever mistakes the ring of a locust night stick when it's dropped on the pavement. He can hear it for 10 blocks and he'll come on the run every time.

NO MORE VERANDAHS.

(London Free Press)

WE TOOK A stroll down some new streets in London the other day. There was a lot of new and modernistic houses with starnge architecture. But what struck us particularly was the disappearance of the old-fashioned verandah. It seems to be regarded as Victorian as the crinoline and the bustle. A house with a verandah is outdated.

The verandah was largely an invention of this continent. English houses seldom have verandahs. The verandah vogue was probably started in New York and the fashion spread to the Middle West and Ontario. The verandah was a friendly place, where the family could sit out, and the children play and neighbors gather.

But today people go car-riding in the evening; they do not take time for leisurely rocking on the verandah; children rush to movies and as for neighbors, well neighborliness in cities at least has largely disappeared. People do not know their neighbors and do not care.

OTHERWISE O.K.

(Toronto Star)

TORONTO police seized the license plates of a heavy truck. They said it had

No brakes.
No lights.
No windshield wiper.
Defective horn.
Defective steering.
Defective engine.

That is the sort of vehicle which should be off the road. It is no excuse to say that an owner cannot afford repairs. Public safety cannot afford the menace which such vehicles constitute.

Hard To Believe How Time Flies

MAY 16

1908: Premier J. P. Whitney addresses a Conservative meeting at Norwood.

The steamer Monarch is up from Rice Lake today with a large crowd of passengers.

E. M. Trewern, dominion secretary of the Retail Merchants is guest speaker at the first annual banquet of the Peterborough branch of the Retail Merchants' Association.

Trent Valley Lacrosse League is organized with J. J. Howden president and R. M. Glover secretary.

Horticultural Society has purchased 3,000 bulbs to distribute among its members.

1918: Mrs. T. P. Davis is fatally burned when floor wax catches fire.

Dr. Amys conducts the Board of Health on a tour of local restaurants.

Deputy Fire Marshal Lewis opens an investigation into two local fires.

Lieut. V. M. Eastwood has arrived back in Canada after two years service overseas.

Council regulates hours for restaurants on Sunday, allowing them to open only seven hours during the whole day.

1928: City council decides to confer with the Ontario Hydro in regard to the purchase of the gas plant.

Preliminary steps for the beautifying of Riverside Park are taken by the Parks Committee.

Grant of $5,000 is voted by the council toward the cost of the war memorial in Confederation Square.

Warrenite employees began today the paving of McDonnel Street between Reid and Park Streets.

Gordon S. Matthews is elected chairman of the Peterborough Manufacturers' Association.

A Bible Message For Today . . . .

O LORD OUR Lord, how excellent is thy name in all the earth! who hast set thy glory about the heavens. . . .

When I consider thy heavens, the work of thy fingers, the moon, and the stars, which thou hast ordained; what is man, that thou art mindful of him? and the son of man, that thou visitest him? . . .

Thou madest him to have dominion over the works of thy hands; thou hast put all things under his feet.—Ps. viii, 1, 3, 4, 6.

◇ ◇ ◇

Blessed be the God and Father of our Lord Jesus Christ, who hath blessed us with all spiritual blessings in heavenly places in Christ: according as he hath chosen us in him before the foundation of the world, that we should be holy and without blame before him in love: having predestinated us unto the adoption of children by Jesus Christ to himself, according to the good pleasure of his will, to the praise of the glory of his grace, wherein he hath made us accepted in the beloved.—Eph. i, 3-6.

◇ ◇ ◇

The Spirit itself beareth witness with our spirit, that we are the children of God.—Rom. viii, 16.

A NEW YORK JUDGE.

(New York World-Telegram)

SUPREME COURT Justice Algeron I. Nova's contention that, despite his $25,000-a-year salary, his "personal position and leadership in philanthropic work" would not permit him to pay his creditors more than $2,500 a year toward meeting his $381,000 debts, has encountered a sharply differing opinion from another justice of the same court.

Supreme Court Justice James T. Hallinan ruled last week that Justice Nova must pay his creditors $5,000 a year. Personal position, leadership and budget will therefore have to adjust themselves, as in the case of less exalted persons, to the claim of just debts.

Justice Nova's attitude toward his financial plight, quite as much as the nature and causes of the plight itself, calls, we still think, for investigation.

A judge more conscious of his "position" than of his debts seems to us of doubtful fitness for dealing out justice to plain citizens.

EXPLAINING IT.

(The Commonweal)

I DO NOT know if the following anecdote was born in Italy or Germany, it circulates in both countries, passed from mouth to mouth, but only between people who know each other well, and in great secrecy.

"Daddy", asked a small boy, "what is the difference between Socialism, and Fascism?"

"It's like this, son, we have four cows. Socialism will take two from us, for the community. Communism takes all four, and pays you a wage for the work you do. The cows go to make up a bigger herd. Fascism leaves you all four cows, but it does all the milking."

INSISTED ON KNOWING.

(Editor and Publisher)

THE CITY editor of a large eastern paper was telling the circulation manager of a new feature the paper had purchased, the life story of a prominent American.

"It's an autobiography," explained the city editor.

"Who wrote it?" asked the circulation manager in all seriousness.

"I've just said it's an autobiography," insisted the city editor.

But the C. M. didn't get it: "I'd like to know who wrote it!"

"All right," said the C. E., "gather in close and I'll tell you what an autobiography is." And he did.

A Bit of Nonsense

GET ON THE JOB

The plumber: Come be good. You like me, don't you?

The Cook: Get on the job, plumber. I won't have it said that any man was paid two dollars an hour for courting me.

British War Minister Gains Popularity In Army "Purge"

Hore - Belisha Mentioned As Future Prime Minister Of Great Britain

By DICK HALVORSEN
Central Press Canadian Correspondent.

LONDON, April 16.—As a result of his virtual "purge" of the British army high command, and the popularity of his revolutionary changes in the army, Minister of War Leslie Hore-Belisha today is being mentioned as a "second Disraeli" and a probable future prime minister of England.

Breaking the age-old British army tradition of basing promotion on seniority, Hore-Belisha advanced 51-year-old Gen. Sir John "Tiger" Gort over 30 generals to chief of staff, put younger men in the most responsible positions on the army council. He based his promotions on merit and the need for younger blood.

Long a Member of Parliament.

Hore-Belisha has been a member of parliament since 1923, representing the constituency of Devonport. So popular has he been that in 1929, when Liberals in all parts of the country were defeated, Liberal Hore-Belisha increased his majority 10 times.

Leslie Hore-Belisha

No one knows when Hore-Belisha was born, and he himself refuses to tell. The British "Who's Who" lists him as being born in 1898, while Dod's parliamentary handbook gives his date of birth as 1895. Debrett's and Whitaker's both give different dates.

His whimsy of not revealing his age once brought this remark from a fellow-parliamentarian:

"Horse-Belisha changes his age as readily as some politicians change their party."

Flowery Speaker.

After a public-school education, Hore-Belisha entered Clifton College, spent most of his time debating. A flowery speaker, he used to stuff himself with grapes before he talked because somewhere he read that Pitt, the great orator, used to drink wine before delivering a speech. Hore-Belisha thought the grapes would have the same effect.

He left Clifton to fight in the World War, won the rank of major, and was mentioned several times in dispatches. After the armistice, he became the first president of the Oxford Union, the university's debating society, and became well-known for his flashy rhetoric.

He then took a nine-month course at the Sorbonne in Paris, went on to study six more months at Heidelberg. He returned to take his Master of Arts degrees at Oxford.

Had Versatile Education.

Hore-Belisha had a versatile education, but he decided to take up the study of law in London. He was admitted to the bar at last, and in 1923 made up his mind that he was going to enter parliament.

Devonport was the constituency he chose. With less than two weeks to stump, he managed to impress the people of Devonport to the extent that they elected him over Sir Clement Cooke, a Consrvative who was an old hand at campaigning.

Immediately he began to make himself felt in the House of Commons, if only because he made more speeches, and asked more questions than most members. He caught the attention of Publisher Lord Beaverbrook, who selected him to write a political gossip column in the Daily Express, and a Londoner's Diary in the Evening Standard.

New Party Aids Career.

Hore-Belisha's career was accelerated by the formation of the Nationalist party in 1931. From this party emerged a group known as the Liberal National party which secured cabinet positions out of all proportions to their numbers. Although Hore-Belisha himself did not get a cabinet post, he was the instrument which brought about their appointments.

He was made secretary of the treasury in 1932, and in 1934 became minister of transport, but it was not until 1935 that the ambitious Jewish parliamentarian became a member of the privy council, the goal he had been steering towards for years.

As minister of transport his reputation spread through England. Literally, his name was on every Englishman's lips — because of a master-stroke of publicity.

He designed a traffic-crossing signal which was to be placed at dangerous intersections in every town, village and hamlet in England as part of a safety crusade. Newspapermen dubbed them "Belisha-beacons," and the name stuck. Consequently, everyone in England, although the ignorant may know little of his political career, has heard the name Belisha.

Spurred Army Enlistments.

It is believed by most, however, that as minister of war, his department and he required publicity because of the problem of recruiting. Enlistments had been falling down before Hore-Belisha took over the secretaryship of war, and with the international situation as it was he felt he had to popularize the army. He succeeded, and enlistments leaped.

Defiant of Criticism.

Hore-Belisha is completely defiant of criticism, impulsively doing things that cause adverse comment. When the announcements of the new changes in the army were made, the effect was that of a bombshell. He had uprooted tradition by his quick advancement of "Tiger" Gort. It is now rumored that he will make many further changes which will base promotions on merit rather than seniority or, in the case of commissions, on merit rather than social and educational rank.

In spite of the fact that he was in complete control of traffic regulations in England for two years, he does not drive a car. He prefers riding horseback, and spends his vacations riding, fishing, golfing and skiing. He earns, as war minister, $25,000 a year.

Has Had Meteoric Rise.

Overwhelmingly ambitious, his rise has been meteoric. He is now in a position where the leap is not long to the prime minister's job. His brilliance, loyalty and industry are unquestioned, and they do not suffer because of his ambitions. His rapid and decisive actions have captured the public imagination.

CAMPBELLFORD

Award Certificates To Church Members

(Examiner Correspondence.)

CAMPBELLFORD, May 16.—Certificates of honor were presented to forty-one members of the junior congregation of St. John's United Church at the morning service on Sunday. The certificates were presented the young people in recognition of their faithful attendance at divine service each Sunday when a special form of service has been given for them according to plan set out three years ago. Rev. Harold B. Neal was assisted in making the presentations by Sunday School superintendent Earl Bell.

ASTHMA AGONY

Curbed in 3 Minutes

In 3 minutes the new prescription Azmo-Tabs starts circulating through your blood and easing choking, wheezing, sneezing Asthma and Bronchitis. Soon you breathe well and sleep like a baby. Just send your name, card will do, for $1.00 Azmo-Tabs FREE. No cost. No obligation. Just tell others if it stops your Asthma. Knox Co., 2273 Knox Bldg., Fort Erie North, Ont.

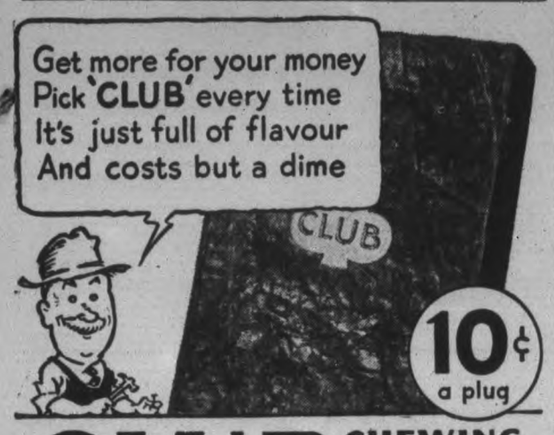

CLUB CHEWING TOBACCO

YOU MIGHT AS WELL CHEW THE BEST

Canada Watches U.S. Defense Manoeuvres On Atlantic Coast

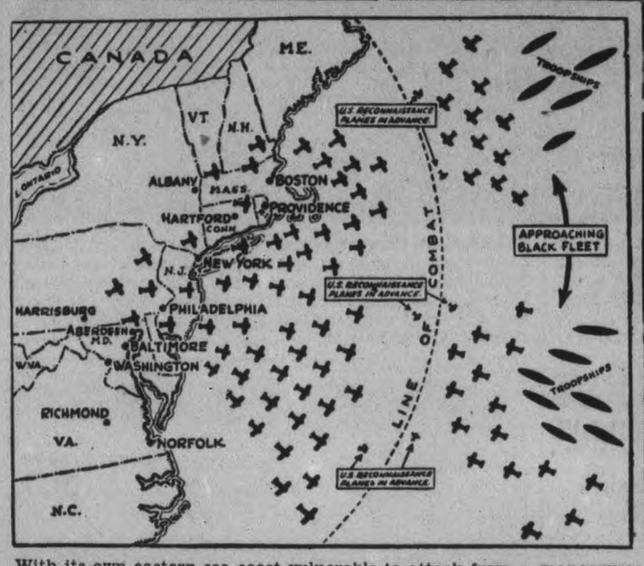

With its own eastern sea coast vulnerable to attack from enemy naval forces, Canada will watch manoeuvres being held this week by the U. S. army air corps in defence of the New England coast with much interest. Answering criticism by New England Congressmen that the north eastern coast is not adequately protected from attack of enemy fleets, 200 crack aeroplanes of the corps will take to the air in manoeuvres designed to demonstrate that the coast can be defended by the air force, without the aid of the navy, if necessary. The latest and most modern ships, such as the Boeing pursuit aeroplanes, top LEFT, will be used in the manoeuvres. Approximately 500 officers and 2,500 men are taking part in the "defence" of the coast and these three expert air fighters, top RIGHT, are shown standing by their combat ship awaiting word from scout aeroplanes that the "enemy" has been sighted. When this word is flashed to them the combat ship's crews will leap to their places and race to the spot designated by the scout aeroplanes, where they will play havoc with the "enemy" by dropping huge aerial bombs, such as are shown being loaded, lower RIGHT. The diagrammatic map, lower LEFT, shows the positions that the defending air force will take.

500,000 Chinese Coolies Build Jap Line In Record Time

Lay 140-Mile Military Road With 12 Tunnels, 400 Bridges, 5 Switchbacks In 6 Months

By J. D. White
(Associated Press Foreign Staff.)

PEIPING, China, May 16 (A.P.).—A new railroad that can serve valuable military purposes has been stretched by Japan from Manchoukuo to this centre of her North China conquests with breakneck speed.

The line, built in six months since Japanese troops overran North China, links this ancient capital with Changteh, capital of Jehol Province.

It is 140 miles long and hurdles some of the steepest mountains in North China, using the switchback technique developed a quarter-century ago by the Chinese builders of the Peiping-Suiyuan Railroad. It is estimated to have cost $12,000,000.

Trains began operating on April 1, but engineers estimate [illegible] must pass before the line reaches its peak of military efficiency.

Japanese authorities say they employed almost 500,000 Chinese coolies to dig the railroad's 12 tunnels, build its 400 bridges, and five mountain switchbacks.

Strictly Military Road.

They acknowledge that the line has no economic value, as the interior of Jehol contains few minerals or agricultural products. Experts, howeevr, believe the railroad can fill three important military demands.

First was the pressing need for another railway link between Manchoukuo and North China to help feed Japan's enormous army in Central China. The Japanese already had two separate supply lines into the Peiping and Tientsin area from the north.

In the event of war with Soviet Russia, the new line would be of vital value as it is the last link in a 1,000-mile railroad chain connecting Peiping with Tsitsihar in Northwestern Manchoukuo-Outer Mongolia border.

The line's third military advantage is the shorter route it affords between Manchoukuo and Inner Mongolia, which Japanese also believe is endangered by possible Russian attack from Outer Mongolia.

DROPS SOME NAMES

LONDON—(CP).—By royal licence the Duke of Buckingham has changed his family name from John Hampden Hobart-Hampden-Mercer-Henderson to John Hampden Mercer-Henderson.

DR. THOMAS' ECLECTRIC OIL

A GREAT LINIMENT

Use it for:
COUGHS
COLDS
BRONCHIAL AFFLICTIONS
CUTS
SPRAINS
BRUISES
ETC.

SOLD BY DRUGGISTS FOR MORE THAN 60 YEARS

NORTHROP & LYMAN Co., Limited TORONTO, CANADA 172

PROPERTY SALES AT CAMPBELLFORD

(Examiner Correspondence.)

CAMPBELLFORD, May 16.—Several sales of property have been made during the past two weeks, according to T. L. Diamond, realtor through whose office the deals were handled.

F. J. R. Douglas was the purchaser of the solid brick dwelling on the west side of Front street occupied by L. A. Burbank, the vendor. Mr. Douglas will take possession on June 1 and will conduct his law practice, using one of the downstairs rooms as an office. Although the purchase price was not revealed the property is valued at $3,000.

Mrs. Joseph Dolman was the vendor of the building known as the Dolman block and containing a store on the ground floor and apartments above. The property is situated on the south side of Bridge street and is valued at $3,000. The name of the purchaser was not revealed.

Mrs. Samuel Moore was the vendor and L. A. Burbank the purchaser of the two storey frame dwelling on the south side of Sebastopol street. The house contains six rooms and bath and is situated on a lot 50 by 132 containing a one-car garage. Mr. Burbank will take possession on June 1.

James Grills has purchased the farm located on the English Line, Lot 16, Concession 4, Seymour township, from Owen Hoey. The farm includes one hundred acres of land with barn and frame dwelling. The purchase price was not stated.

Mayor Long Stands By Legal Holiday

(Examiner Correspondence.)

CAMPBELLFORD, May 16 — Campbellford citizens will do their Victoria Day celebrating on Tuesday may 24, so far as Mayor F. F. Long is concerned. He told the Examiner in an interview on Saturday that although he favored the idea of the Monday holiday it could only be feasible if the plan was nationally adopted. Although unable to speak for the rest of the council the Mayor felt certain they would concur in this opinion. The matter will be disposed of by the council at a special meeting scheduled for Monday (tonight) when the petition signed by local business men will be presented and given formal consideration.

CAMPBELLFORD

Misses Nellie and Irene Davidson of Toronto visited their parents, Mr. and Mrs. C. H. Davidson, Mill street during the weekend.

Mrs. Kenneth Card of Lake St. Peter is a guest of her sister, Mrs. Ralph Locke for a few days.

Dr. and Mrs. O. C. Watson motored to Toronto on Sunday where Dr. Watson will attend the Dental Convention.

CHALLENGES NIAGARA

PITTSBURGH—(CP).—Dr. Harold J. Rose, coal researcher, declares the total energy released by Niagara Falls in an hour can be matched by the burning of eight carloads of anthracite coal.

A JEWEL MYSTERY

VILEFRANCHE-SUR-MER, May 16—(CP Havas).—Police faced a mystery today centring around jewels worth 1,000,000 francs ($28,000) and blood-stained feminine garments found in the railway station of this Mediterranean resort. They were identified as property of a foreign traveller named Edith Rosenheim, who debarked last Sunday from the Italian liner Conte di Savoia.

WEEKEND MISHAPS COST LIVES OF FIVE

TORONTO, May 16.—(CP—Three persons met death in motorcar accidents and two were drowned in week-end fatalities in Ontario.

The Minister of Highways, Hon. T. B. McQuesten, issued an appeal for a "safe and sane" week-end next Sunday, which precedes the May 24 holiday. The minister announced his department will conduct a campaign toward cutting down deaths and injuries during the holiday week-end.

Yesterday Harry Smith, 23, and Fred Miller, 17, were drowned when their canoe capsized a mile from shore in Kempenfeldt Bay near Barrie. Seven small boys in a rickety old punt gave Toronto lifesavers a scare as they crossed Toronto Bay but all landed safely.

Frank Farrell, a Caledonia farmer, died at Hamilton from injuries received when struck by a bus. Gerald Rodney, 15, was killed at Sarnia when struck by a car as he was riding his bicycle.

William Coombes was killed by a car in Toronto as he stepped off the sidewalk.

12 BRIDE PROSPECTS

WINDSOR, Ont., May 16—(CP).—Twelve letters, received by Mayor E. S. Wigle from young women expressing a desire to meet the London youth "with $13,000 who is seeking a wife," were sent to the lad to-day. The would be bridegroom wrote Mayor Wigle several days ago asking aid in finding a bride and noted that he had found London girls hard to get acquainted with.

2 BARRIE YOUTHS SINK FROM CANOE

BARRIE, Ont., May 16.—(CP).—Dragging continued for the bodies of Harry Payne Smith, and Fred Hugh Miller, 17, drowned in Kempenfeldt Bay when their canoe overturned a mile from shore. A stiff offshore breeze hampered attempts at rescue when the youths lost their hold on their capsized craft.

The tragedy occurred yesterday when the Barrie youths rented the canoe from Cliff Carley and set out into the lake. It was believed neither was able to swim.

They cried for help and attracted the attention of Mrs. John Moth and her son-in-law, Reg. Garrett. With Carley and a Toronto garageman, Garrett went to the rescue in a row boat, but the wind blocked them and before they arrived the youths had gone under.

The paddles, several cushions and two coats floated near the overturned canoe. Dragging operations were carried on until nightful, but without avail.

Outer Air Defense Planned

Legislation is before the United States' Congress to provide for a vast seaplane fleet to cover the Pacific for about 5,600 miles north and south. With the main base at Pearl Harbor, other bases, under naval plans, would be established as shown ABOVE. The northernmost would be at Kodiak and Dutch Harbor, off Alaska. To the south, 1,600 miles from Dutch Harbor, would be another with a third at Wake Island, another 1,000 miles. In the South Pacific there would be a base at Canton Island, 1,800 miles from Wake, and a final one at Pago Pago, 700 miles further on.

NEXT to freshness, there's nothing so irresistible as a clear, fine skin . . . To keep *your* complexion glowingly young, "baby" it regularly with Lifebuoy's gentle, thorough lather. That same special purifying ingredient in the lather which stops "B.O." also makes Lifebuoy *milder* — "Patch" tests on the skins of hundreds of women prove it's over 20% milder than many so-called "beauty soaps" and "baby soaps."

Warning: Warmer weather increases the danger of "B.O." So bathe *regularly* with Lifebuoy and be safe!

stops 'B.O.'

Approved by Good Housekeeping Bureau

PETEROROUGH CRICKET CLUB WINS BY MARGIN OF TWO RUNS

Sports DAY by DAY

Digging Up the Local Dirt With the Odd Chuckle or Two

By CEC. PERDUE

JUST FOR FUN we looked up the first first column we ever wrote for The Examiner. To see what sport we were raving about then. It was back in '31—which puts us on this job seven years. by golly!—on March 10th. We had drifted back to the old home town after a spell of roving and tried to persuade the city editor that The Examiner needed a good reporter—meaning us, of course. He was a tough hombre to sell anything to, but after much strain on the tonsils we finally got him to agree to let us use a typewriter and drop in and out of the office—getting space rates (so much an inch) for anything we wrote that he thought was worth publishing. It was slim pickings, too, as we found the general news well covered. So we veered to sports, finding a fertile field uncovered in the minor sports. First thing we were making so much on space rates, he gave us a regular job with a salary, and told us to stick to sports.

* * * * * *

WELL, we began writing a sports column in March and a pretty hammy effort it was, too. Dull, brief and amateurish. With a silly heading something about sports with knocks and boosts for everyone. But folks hadn't been getting a sports column here for quite a spell and they went for it. And we gradually learned to give 'em the sort of stuff they wanted. At least we think so. Quite a bit of water has rolled under the Hunter St. bridge since 1931. We have had one depression end for a few glorious years and another one start. There was no lacrosse, senior ball, boxing, pro rasslin' or gals' softball in Peterborough then. The O.H.A. wouldn't look at a professional and the Amateur Union ruled the world of sports with an iron hand and a narrow mind. What a change now!

* * * * * *

HOWEVER, to get back to what we started on, we found that the first column we wrote in The Examiner concerned boxing mainly. They were just starting to revive it in a small way. We remarked: "Boxing should hold a bigger place in the spotlight now that hockey has faded from the picture. A few students of the sour science are taking lessons at the "Y" but a large number are learning how to handle their dukes over at the Armouries twice a week. Gord Garwood is the instructor and he expects a bigger turnout from now on. Boxing tournaments may be arranged in a month or so and possibly some of the Toronto boxers may be invited down." And so on.

* * * * * *

YEAH, since we were knee-high to a mud turtle we always liked boxing. Tried it a bit at one time but found leading with the chin didn't get one anywhere but down among the daisies. Still, fighting is as much a part of man today as it ever was and you can't call it uncivilized without insulting the British Government and all the war vete rans. Not to mention the Messrs. Hitler and Mussolini of today's European picture! And we hold that it is far better to fight with your fists in a ring, using decent rules and a referee, than the murderous thing called war. However, that's beside the point and sounds too much like preaching for a mere sports scribe. We are glad to see that boxing is still going on here and glad that there have been many fight cards staged in Peter's borough during our time on this pillar.

* * * * * *

GORD GARWOOD promoted pugilistic shows for awhile. There were several good stables at one time in the past seven years here. Foster's A.C., Cowan's Club, Alpha and so on. Lots of good local boys developed, some of 'em still trading punches. Others took a whirl at it and later dropped out. A flock of fine fisticuffers from Toronto showed here, as well as Belleville and Lindsay scrappers. Yeah, we've had a lot of good boxing. We liked the game then, and we like it now. We have a mitt show here the end of May.

* * * * * *

FRANK RANDLE, skipper of the local lacrossers, announces the practice sessions this week at the George St. arena. The gang will workout Tuesday and Thursday nights at six bells, and on Saturday after lunch at 2.30 o'clock. Some definite word on a grouping should be lined up this week as it'll soon be time to start slinging the apple around with the webbed weapons in scheduled struggles. Maybe a good exhibition fray will be arranged to put the Petes on their mettle. If Mick Magee plays for Orillia Terriers this season, t he locals will miss him muchly, as Magee was one of the three or four better players on the squad. Dunno if Dit Clapper will be seeing any action here this summer. He'd be a popular performer.

* * * * * *

WALKING in backwards, so they'd think he was just leaving, our Operative 17 snuck a slant at the Scugog softball damsels over the week-end and reports they look sweet. Neglects to say where, in the moonlight or on the diamond. Pitchers include Jean Corley, Marion McCabe and Jean Hickson, the latter an Omemee southpaw. Edith Campbell is the catcher. Infield looks like Dot Botting on first. Marg Mackey at the keystone, Mabel Campbell holding down the hot corner, and Fern Marks. Outfield will consist of. in all probability, Dint Lees, Leula Abercrombie of Omemee and maybe a pitcher. They might have a few others in the lineup, also. Pete Stephenson is the pilot, and the Lindsay lasses open their schedule this Friday at home against our Westclox crew.

* * * * * *

THE PETES, who open the C.O.B.L. schedule here a week from tomorrow, had a good workout Saturday in Riverside with the juniors. Kitchen and Whitehill pitched for a time. Calladine was present but didn't go on the diamond. Starr didn't show up. Fred Ash and Cliff Cadd alternated at first and we are glad to see Ash still interested. Can't say if he intends to forget retirement or not this season and give the game one more whirl but he dug a few out of the dirt Saturday with that colorful nonchalance that has featured his fielding for years. Cadd is coming along pretty fair at the initial sack, too. Tommy Foley, former local star, now with Oshawa, gave the locals the once-over from the sidelines.

* * * * * *

HITHER AND YAWN: Men's City Softball League meets Tuesday p.m. at eight in Duffus' to close entries and draw up schedule; all welcome....Fine bowling tourney at the K. of C. ended Saturday; winners are listed tonight....Pirates' junior baseball club practices at 6.15 tonight at King Edward Park; all positions open....Tony Paczkowski, Kingston twirler from N'Yawk State, will return to the Ponies June 8th..Omemee has a big softball tournament May 24th; local teams are invited....Blazetich and Jeffers, with Napanee last year, had much to do with beating Findlay's in Toronto Sat'day, the Grads copping a 3-2 nod....And Ross Thornton. junior here a year back, hit a homer for Webber's in Toronto that day....Church softball games tonight: All Saints vs. George St. Buzzers senior teams at the Oval, umps from Mark and the Majors; St. James Juveniles vs. All Saints at Queen Mary, umps from Park St. and Mark; All Saints Bantams vs% St. John's at Central; George St. vs. Knox Bantams at King Edward....We have a hunch that all the Petes' ball troubles are right now, and that they'll shake down into a real fighting club after May 24th....Haven't got the nerve to peer into the crystal ball and find out where we'll be in another seven years—probably still predicting a Peterborough victory shortly!

Golf Facts

PETERBORO GOLF CLUB.

The opening sweepstake of the 1938 season over the week-end had a large field of divot diggers on the job, and despite of a very strong and touchy cross wind, some very good scores were returned. The course is in very fine shape, having wintered very well.

Old man par took a fancy lacing from a couple of the boys, first being Alex Donnelly with a very nice 66, to be closely followed by Cliff Hardill with a 67. Two players tied for third place, D. J. Diplock and Tom Holyman with 70's.

Also rans were S. Payne 71, C. H. Ackerman 73, Robt. Abbott 73, T. T. Gentles 73, R. L. Dobbin 74, G. Thompson 74, C. V. Elliott 75, J. Wheemy 76, R. E. Cutting 78, H. L. Garner 78, J. E. Esson 78, J. F. Strickland 78, C. Cummer 79, D. B. Falkner 79, G. Falkner 79, C. B. Westbrooke 80.

FEELING LOW?

IF A series of late nights have got you down... a Bromo-Seltzer *now* will pick you up! Bromo-Seltzer works FAST to relieve *headache* . . . calm your jangled *nerves* . . . *alkalize!*

Keep a bottle handy at home. After the party and before bed, take a Bromo-Seltzer. It sets you right while you sleep. Another in the morning starts you off with a smile!

Remember . . . to feel fit FAST . . . ask by name for Bromo-Seltzer!

BROMO-SELTZER

Peterborough Cricket Club Opens Season With Victory

The English game of cricket, which some people say is catching the fancy of more and more Canadian sportsmen, opened its 1938 season in Peterborough on Saturday when the Peterborough Cricket Club took a decisive victory from Grove School cricketers at Nicholls Oval.

(1) The two captains shake hands to start the season.

At LEFT is A. Stewart, captain of the Grove School. F. Dyer heads the Peterborough squad. (2) R. Harris of the Grove School was lucky in this shot when he missed the bowled ball, which bounded on to knock his wicket down. The "out" was disallowed because players felt the presence of a cameraman was possibly too great a strain on the batsman.

GROVE SCHOOL PUPILS BEATEN BY 38-36 COUNT

The Peterborough Cricket Club opened the season at the Oval Saturday with the first of their annual matches against Grove school. A low scoring match resulted in a win for the club by 2 runs. On Wednesday, May 18, Grove will play a return match with Whitakers at the Oval. Start at 4.30. Score and analysis:

Peterboro.

S. Lorne, b Stewart	1
T. Williams, b Pease	7
G. Langhorne, c and b Pease	10
L. Gould, run out	0
J. H. Bell, ct. Morley, b Pease	4
F. Dyer, b Stewart	0
Rev. G. F. Kelly, ct. Simpson, b Stewart	7
G. Caird, b Pease	0
F. Honour, c and b Pease	2
V. Coleman, b Stewart	1
R. N. Stuart, not out	0
J. Barry, ct Simpson, b Stewart	2
Extras	4
	38

Bowling

	O	M	R	W
A. Stewart	12.5	6	14	5
T. Pease	12	5	20	5

Grove School.

L. Morley, ct Langhorne, b Caird	0
B. Crickmore, ct Caird, b Dyer	6
R. Harris, ct Langhorne, b Dyer	2
R. Warren, b Dyer	0
J. Wilks, b Dyer	0
R. Simpson, b Dyer	2
B. Dobbin, not out	20
B. Rose, b Kelly	0
T. Pease, b Dyer	0
D. Foster, ct. Bell, b Dyer	0
A. Stewart, b Dyer	2
H. Eisdell, c and b Dyer	0
Extras	4
	36

Bowling.

	O	M	R	W
F. Dyer	15	6	10	9
G. Caird	9	6	11	1
T. Williams	2	—	8	0
Rev. G. F. Kelly	3	2	3	1

Yesterday's Stars

(By the Associated Press).

Johnny Dickshot, Pirates—His single in 11th drove in winning run for 4-3 victory over Cubs.

Beau Bell, Browns—His homer and two singles led attack in 4-1 win over Tigers.

Pepper Martin, Cardinals—Hit pinch-single in 10th for winning run in 12-11 conquest of Reds.

Ray Mueller and Tony Cuccinello, Bees—Former hit homer and triple and drove in three runs; Cuccinello hit homer and double and drove in three runs to trounce Dodgers 10-7.

Sports Spice

By EDDIE BRIETZ

GROSSINGER'S LAKE, N.Y., May 16—(AP).—This is one of those old time, friendly training camps... The beautiful spot where Barney Ross is prepping for Henry Armstrong reminds you of Loch Sheldrake, near where Jimmy Braddock got ready to win the title from Baer; of Grand Beach, Mich., where Jim prepared for his losing battle with Joe Louis and of beautitful Saratoga where Jack Dempsey was a regular at old Tom Luther's place.

Here the latch string is out... Newspaper men, their telegraphers and almost everyone else is free to come and go, any time....Quite different from the Schmeling camps where Max buries himself far away from the centre of things except for the 10 minutes he grants the press after each workout.

Barney Ross laughs off reports from Chicago that he'll quit after this bout, win, lose or draw...I'm just beginning to make real money," he says....First thing after knocking out Mann, Tony Galento visited Jim Braddock's place...A waiter passed around a tray of beer...Our hero took two and downed them in four gulps.

Ross was cheered when Jimmy (Bow-Tie) Bronson flatly predicted he would knoc kout Armstrong May 26. . . Bronson, one of boxin's shrewdest judges of condition, visited camp yesterday....After watching Barney step through six fast rounds with three sparring partners he went right out to the end of the limb for the champion.

"He's the smartest fighter in the world to-day, white or colored," said Bronson....."Unquestionably he's the smartest hitter in his division and proves his smartness in his anticipation of the other fellow's moves . . . And he is tops in putting his opponent in a disadvantageous position....I'll say for the record that Ross will knock Armstrong out and that he'll do it with his right uppercut....He's more of a champion today than ever before."

HIGH SCORES MADE AT K.C. TOURNEY

DOUBLES AND SINGLES TOURNAMENT K. OF C. ALLEYS

Following is a list of the scores rolled in the tournament which closed Saturday, May 14, 1938.

Doubles Prizewinners

First—W. Stanbury, 803; N. Routly 868, handicap 18. Total 1689.

Second—F. Scates 809, W. Weese 800, handicap 40. Total 1649.

Third—F. J. Martin 878, W. Martin 707, handicap 0. Total 1585.

Singles Prizewinners

First—W. Weese 826.

Second—L. Anthony 814.

Third—A. Cremasco 812.

Fourth—F. J. Martin 801.

Fifth—W. Martin 799.

High aggregate (6 games)—F. J. Martin 1679.

Highest three games—F. Martin 878.

Scores Bowled in Doubles

W. Stanbury 803, N. Routly 868, handicap 18. Total 1689.

F. Scates 809, W. Weese 800, handicap 40. Total 1649.

F. J. Martin 878, W. Martin 707, handicap 0. Total 1585.

F. J. Martin 687, F. Scates 701, handicap 40. Total 1428.

F. J. Martin 794, W. Martin 617, handicap 0. Total 1411.

F. J. Martin 738, R. Dyer 638, handicap 0. Total 1376.

B. Anthony 607, W. Martin 709, handicap 50. Total 1366.

W. Firth 787, A. Cremasco 530, handicap 6. Total 1323.

A. Mattucci 581, T. A. Martin 646, handicap 68. Total 1295.

Singles Scores

W. Weese, 826; L. Anthony, 814; A. Cremasco, 812; F. J. Martin, 801; W. Martin, 799; T. A. Martin, 746, (34), 789; W. Weese, 794; F. J. Martin, 774; W. Martin, 745;; J. O'Brien, 725; F. Wood, 720; W. Martin, 714; R. Dyer, 701; F. Scates, 660 (40)—700; R. Dyer, 697; W. Weese, 685; F. J. Martin, 671; W. Martin, 666; F. Wood, 661; N. Routly, 643; J. O'Brien, 633; W. Firth, 620, handicap 6—626; W. Stanbury, 606, handicap 18—624; F. Scates, 571, handicap 40—611; R. Dyer, 601; S. S. Shaughnessy, 598; F. Scates, 527, handicap 40—567; A. Mattucci, 455, handicap 34—489.

Lawn Bowling

By HERB MARTIN

"FROM BOWLER TO BOWLER."

One week from to-morrow, weather permitting, the 1938 lawn bowling season will be officially open. Full particulars will be published later.

There are several reasons we could think of that force us to believe that we are going to enjoy one of the best season's bowling in the club's history. Maybe we're a little too optimistic in our views, but after being in close touch with some of the committees for the past six months, and also by keeping our ears to the ground, we are firmly convinced that we are right.

Our first reason is that we are going to have a bigger membership than ever before, thanks to the membership committees under Mrs. L. Campbell and H. Clegg.

Our second reason is that of the greatly improved conditions of our greens under the supervision of the greens committee, with B. Chesler as chairman.

And our third reason is an account of the heavy program of activities as arranged by the games committee, with R. Hendry, chairman and that of the open tournament committee, with J. Fitzpatrick as chairman.

We could go on at great length and give you more information, but you will have to wait until you get your 1938 schedule book. We expect to have them for distribution on Saturady, May 21st.

Racing Action In The English Manner

Every muscle tensed, these two horses are roaring down the stretch at the Kempton Park track, England, with a mutual objective, to cature the Queen's Prize. Senor, ridden by Jockey Crouch. is nearest the camera while up on Bendex, the other horse is Gordon Richards, England's greatest jockey. Note the two riders as their steeds race close together. Disappointment awaited neither at the finish, the race ending in a dead heat.

OLD CRAFTSMEN NEVER DIE

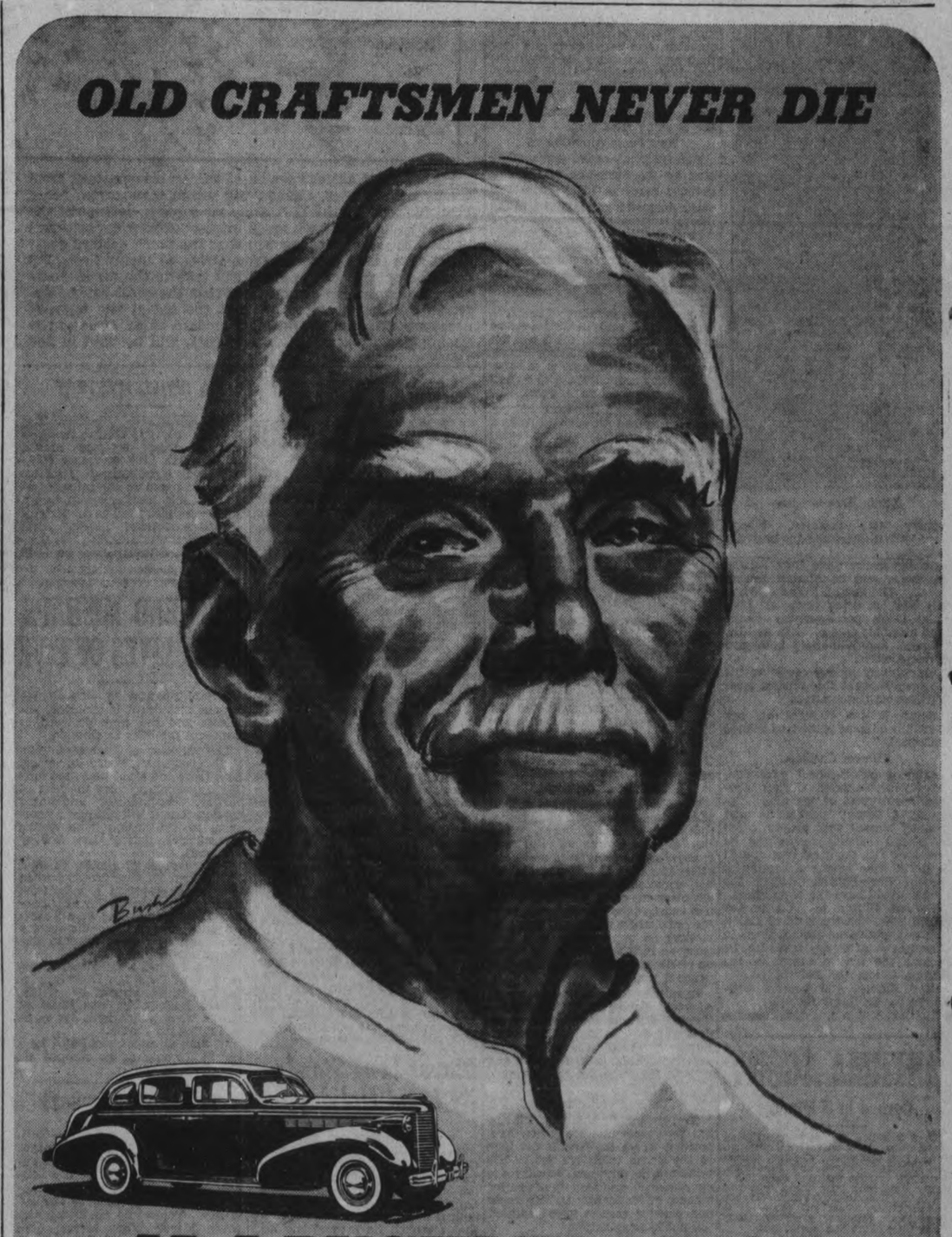

McLAUGHLIN-BUICK

ALONG McLaughlin-Buick assembly lines today there still lives the spirit of the first McLaughlin craftsmen. McLaughlin-Buick is proud to trace its history back to the carriage-building days of thirty years ago—and to demonstrate by its product that honest devotion to high standards of craftsmanship has continued into the motor car era.

This pride of craft still guides and inspires the men who build McLaughlin-Buick cars today. To the discriminating eye the proof is discernible in the flawless lines of their graceful beauty... in the superb tailoring of their rich interiors... in the engineering leadership so plainly exemplified this year by the Dynaflash Engine and Torque-Free Springing.

If you value the finer things in motoring and living, see and drive the 1938 McLaughlin-Buick . . . the Most Advanced Car in the World.

TUNE IN—*Beverley Baxter, M.P. . . . Transatlantic Broadcast from London, England... Every Tuesday Evening over Canadian Broadcasting Corporation Network.*

M-188

J. J. DUFFUS CO.

Water & Charlotte St. Tel. 1760, Day or Night

BOSTON RED SOX TOP AMERICAN LOOP, DEFEAT SENATORS 4-3

Grove And Foxx Combination Mainly Responsible For Sox Advance To The Lead Place

Veteran Southpaw Scatters 13 Washington Hits—Sox Lead By 1 1-2 Games

NEW YORK, May 16 (CP).—It was a long time coming, but the way things are moving now, it begins to look as though Tom Yawkey has finally hit the jackpot after tossing all those millions into his Boston Red Sox.

Heading westward for their first swing 'round the circuit, the team Yawkey put together by turning over huge wads of cash to Connie Mack and various other ivory dealers here and there, are in first place in the American League and sporting an eight-game winning streak.

So far this spring, everything Yawkey has touched over the last several seasons is turning to gold all at once. Everyone's doing his part in the drive. Five of the regulars are hitting better than .300; the pitchers are clicking.

But you don't have to go far to find the chief factors in the recent successes. They lie in the aging but still agile left arm known as Robert Moses Grove, and the long-range cannon known as James Foxx, both graduates of the University of Mack (Shibe Park, Philadelphia).

Greatest Southpaw.

Take Lefty, for instance. He was 38 last March. But he's still the greatest southpaw elbower this generation has produced. He hasn't his speed any more, but he's pitching with his stuff and his brains, and is the No. 1 American League flinger with an undefeated run of six straight victories. He chalked up No. 6 yesterday by a 4-3 margin over Washington Senators, and is well on the road to his most successful campaign since his 31-game championship year back in 1932.

Then there's Foxx. What he's doing to American League pitchers this season is a caution. To date, he's hitting a mere .364, is the big league's leading home run hitter with eight round-trip wallops. But the most amazing product of his pounding is the fact that he's driven 39 runs over in 23 games, nearly twice as many as anyone else in either league. If he could keep up his present rate, he'd have batted about 260 across by the end of the season. (And the major league record is only 190).

Good Chance For Title.

All in all, what with the champion New York Yankees, Detroit Tigers and Cleveland Indians showing signs of monkey-wrenches-in-the-machinery, the diamond studded Sox may wind up as the surprise package of the year.

Through yesterday's defeat, the Senators dropped to fourth place in the league standings, and the Yankees and Indians, whose games with Philadelphia and Chicago were rained out, advanced to a tie for second. In the only other American League game, Oral Hildebrand allowed two hits for five innings and St. Louis Browns beat the Tigers 4-1 in a tilt cut short by rain.

Chicago Cubs dropped their second overtime decision in a row to Pittsburg Pirates, with Johnny Dickshot's single in the 11th sending the winning run across for a 4-3 Buc victory. The Cardinals also went into overtime before nipping Cincinnati Reds 12-11 on Pepper Martin's pinch single in the 10th.

Boston's Bees exploded a three-home-run punch and trounced the Dodgers 10-7. The Giants and Phillies were rained out for the second straight day.

Yanks In 1-1 Deadlock.

The Yanks and Athletics played a 1-1 deadlock Saturday, while Boston won 10-9 from the Senators and rain spoiled the Chicago-Cleveland and St. Louis-Detroit games.

In the National League Saturday Cincinnati lost 7-6 to St. Louis in 10 innings and Brooklyn won 10-2 from Boston Bees.

Sailors consider it good luck to have an anchor tattooed on their arms.

Giants' Hitter

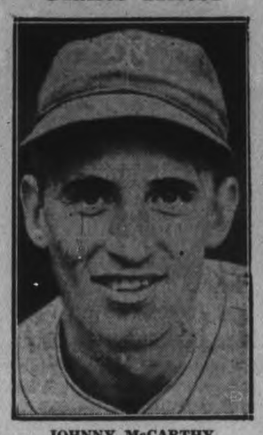

JOHNNY McCARTHY

First baseman for the New York Giants, who is performing in fine fashion at the plate and is the early season National league leader in bating in runs.

BARGAIN FARES MAY 19 FROM PETERBORO

To C.N.R. Stations in the Maritime Provinces

Province of Quebec, New Brunswick, Prince Edward Island, Nova Scotia

Lv. C.N.R. Depot 7.45 p.m. May 19

May 20-21 to Ottawa, $4.60

Lv. C.P.R. Depot 11.40 a.m. May 20-21, also 1.30 a.m. May 21-22

May 20-21 to Montreal $6.55; to Quebec City $10.55

to Ste. Anne de Beaupre $11.15. Round Trip Fares

Lv. C.N.R. Depot 7.45 p.m. May 20-21...Lv. C.P.R. Depot 11.40 a.m. May 20-21.

Tickets, Fares, Transit Limits, and Information from Agents.

CANADIAN NATIONAL Ask for Handbill CANADIAN PACIFIC T134-C

LEAFS COP TWIN SATURDAY BILL

TORONTO, May 16.—Within the next few days, Rochester fans may be able to decide if the Red Wings will be among the real contenders in the International League, when and if St. Louis Cardinals provide them a little assistance.

The Red Wings face Newark Bears in a series which opens to-day, weather permitting. And like any other club that plays the Bears, they have to show whether they're good enough to perform in the same league.

Rochester's last pair of games against Jersey City Giants was rained out yesterday along with the rest of the league program, but during last week's brief action the Wings won four of five games and once were as high as fourth place.

To-day the Red Wings are sixth, but only two games behind the second-place Buffalo Bisons. If they can make any sort of showing against the Bears, now 4½ games ahead of their field, it should move them up a notch or two in the standings as well as show they are due to be factors in the pennant chase. They lost three out of four when they visited Newark a couple of weeks ago.

Toronto Maple Leafs took both ends of a double-header from Baltimore Saturday, 12-6 and 7-5, while Montreal won 3-2 from Newark and Jersey City defeated Rochester 5-3. Buffalo lost 8-6 to Syracuse.

HINES RETAINS N.Y. GOLF TITLE

NEW YORK, May 16.— (AP). — Jimmy Hines of Great Neck, N.Y., weathered heavy rain on the Fresh Meadow Country Club course Saturday to win the Metropolitan Open golf championship for the second straight year, with a 72-hole total score of 287.

Hines did more than merely repeat his 1937 victory. In a faster field, playing over a more difficult layout, with all of the last round played in the rain, he finished with a score only one stroke higher than Gene Sarazen's 286 that won the 1932 United States Open title on the same course.

Hines' closing rounds of 73 and 72, five over par, brought him home three strokes in front of Sam Snead of White Sulphur Springs, W.Va., who started the day's play with 145 to Hines' 142.

Edmonton Grads Sweep Cage Series

EDMONTON, May 16 (C.P.). — Victors in three straight games over Chicago All-Stars in their first defence this year of the Underwood Women's International Basketball Trophy, Edmonton's famous Grads expect only one more immediate challenge—from Cleveland Fisher Foods.

Grads swept the Chicago series with a 40-31 victory on Saturday night before a crowd of 3,500. Coach Percy Page's great team took the first two games of the best-of-five series 40-33 and 42-46.

After the final win Page announced the Cleveland series would open here on May 24, and that no further challenges were in prospect.

Smith's Falls Grads With Toronto

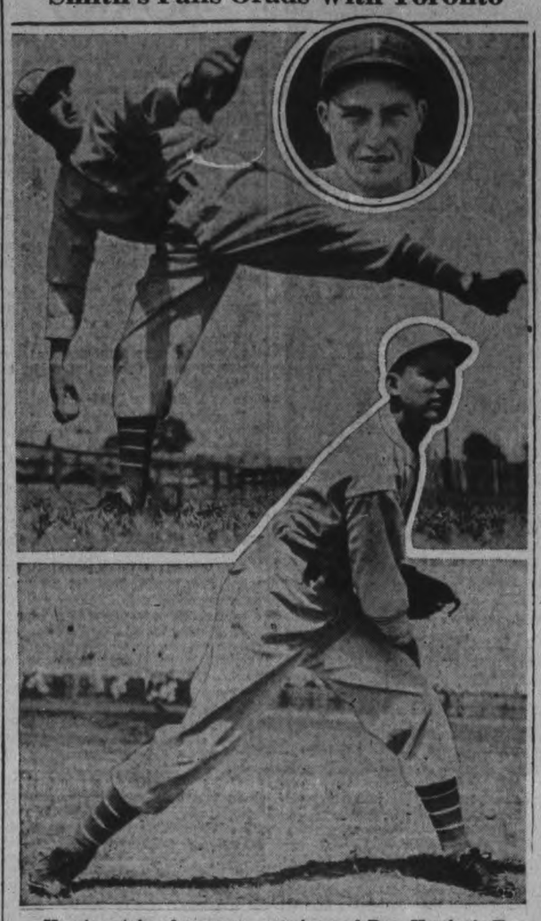

Here's a trio of younger members of Dan Howley's Toronto Maple Leafs in the International League. All three played for Smiths Falls in the Canadian-American loop last year. Slinging the sphere in the top picture is Walter Lan Franconi, a pitcher, and the youngest member of Howling Dan's outfit. Born in Vermont 20 years ago Walter stands five feet nine and throws a mean fast ball. BELOW is George Klivak, another moundsman, who has seen 22 years roll by and during that time has climbed up over the six feet mark. Another six footer is Al Smith, INSET, who batted over .300 last year, while playing second base. He's been no easy meat for pitchers this year either.

DANGER POINT SCORES UPSET

NEW YORK, May 15.—(AP).—J. D. Norris's Danger Point, a 15 to 1 shot, shocked the form of followers over the week-end by romping off wit hthe $7,500 added eMtropolitan Handicap at Belmont Park.

Under a vigorous ride by Eddie Arcaro, the 4-year-old son of Stimulus came with a rush in the stretch, overhauled the Wheatley Stable's Fading Snark and won by a length. Snark, the odds-on choice, lasted long enough to save place money from Mrs. E. D. Jacob's fast-closing Caballero 2nd.

Danger Point ran the mile in 1:38 and earned $8,450 for his owner.

Competing over the jumps for the second time in his career, Red Rain, owned by Gwladys Whitney, won the forty-first running of the International Steeplechase.

Making his first start of the year, Red Rain closed with a rush to beat the Brookmeade Stable's National Anthem by a length. The Greentree Stable's Jungle King was third.

Major League Leaders

(By The Associated Press)

AMERICAN LEAGUE.

Batting—DiMaggio, New York, .413.

Runs—Cramer, Boston, 25.

Runs batted in—Foxx, Boston, 39.

Hits—Travis, Washington, 40.

Doubles—Cronin, Boston, 11.

Triples — Lewis, Washington; Knickerbocker, New York; Cronin, Boston, and Kreevich, Chicago, 3.

Home runs—Foxx, Boston, 8.

Stolen bases—Lewis, Washington, 8.

Pitching—Grove, Boston, 6-0.

NATIONAL LEAGUE.

Batting—Medwick, St. Louis, .426.

Runs—Ott, New York, 25.

Runs batted in—Galan, Chicago, 24.

Hits—McCormick, Cincinnati, 40.

Doubles—McCormick, Cincinnati, 11.

Triples—Rizzo, Pittsburg, 5.

Home runs—Goodman, Cincinnati, 6.

Stolen bases—Koy, Brooklyn, and Chiozza, New York, 3.

Pitching—Melton, New York, 6-0.

WAKE UP LIKE A CAVE MAN

Feel Full of Life—No More Tired, Dull, Heavy Mornings

Keep your liver healthy and you'll feel great every morning. When you wake up feeling "rotten" your liver is out of order. Your liver clears the blood of poisons, separates the nourishing part of your food from the waste. Supplies energy to muscles, tissues and glands—gives out bile, the body's laxative, helps stomach, kidneys and intestines to work properly. A mere bowel movement isn't enough. "Fruit-a-tives" made from fruits and herbs, will strengthen and build up your liver like nothing else will. You'll be amazed how well you are every morning. Try Fruit-a-tives. All druggists.

FRUIT-A-TIVES LIVER TABLETS

BASEBALL RECORD

—Results and Fixtures—

INTERNATIONAL LEAGUE

	Won	Lost	Pct.	G.B.L.
Newark	15	4	.789	——
Buffalo	10	8	.556	4½
Baltimore	11	10	.524	5
Jersey City	11	12	.478	6
Toronto	9	10	.474	6
Rochester	10	12	.455	6½
Montreal	10	13	.435	7
Syracuse	5	12	.294	9

Yesterday's Results

Toronto at Buffalo two games—rain.

Newark at Montreal (two games)—rain.

Baltimore at Syracuse (two games)—rain.

Jersey City at Rochester (two games)—rain.

Saturday's Results

Toronto 12-7, Baltimore 6-5.

Jersey City 5, Rochester 3.

Montreal 3, Newark 2.

xSyracuse 8, Buffalo 6.

x—Called end of eighth—rain.

AMERICAN LEAGUE

	Won	Lost	Pct	G.B.L.
Boston	16	8	.667	——
New York	14	9	.609	1½
Cleveland	14	9	.609	1½
Washington	16	11	.593	1½
Chicago	8	11	.421	5½
Detroit	9	13	.409	6
Philadelphia	7	13	.350	7
St. Louis	7	17	.292	9

Yesterday's Results

Boston 4, Washington 3.

xSt. Louis 4, Detroit 1.

Chicago at Clevelarid—rain.

Philadelphia at New York—rain.

x—Called at end of fifth—rain.

Saturday's Results

zPhiladelphia 1, New York 1.

yBoston 10, Washington 9.

St. Louis at Detroit—rain.

Chicago at Cleveland—rain.

z—Called end of fifth. y—Eleven innings.

NATIONAL LEAGUE

	Won	Lost	Pct.	G.B.L.
New York	18	3	.857	——
Pittsburgh	13	9	.591	5½
Chicago	14	11	.560	6
Cincinnati	12	13	.480	8
St. Louis	10	12	.455	8½
Boston	8	11	.421	9
Brooklyn	10	15	.400	10
Philadelphia	4	15	.211	13

Yesterday's Results

Boston 10, Brooklyn 7.

zPittsburgh 4, Chicago 3.

St. Louis 12, Cincinnati 11.

New York at Philadelphia—rain.

z—Eleven innings.

Saturday's Results

Brooklyn 10, Boston 2.

xSt. Louis 7, Cincinnati 6.

New York at Philadelphia—rain.

Pittsburgh at Chicago—rain.

x—Ten innings.

AMERICAN ASSOCIATION

	Won	Lost	Pct.	G.B.L.
Kansas City	16	6	.727	——
Indianapolis	15	7	.682	1
Minneapolis	13	8	.619	2½
Toledo	12	10	.545	4
St. Paul	10	10	.500	5
Louisville	6	14	.300	9
Milwaukee	6	14	.300	9
Columbus	5	14	.263	9½

Yesterday's Results

Minneapolis 10, St. Paul 1.

Toledo 3, Columbus 2.

Indianapolis 3-3, Louisville 0-1.

Kansas City at Milwaukee, two games—rain.

Saturday's Results

Minneapolis 9, St. Paul 4.

Toledo at Columbus—rain.

Louisville at Indianapolis—rain.

Kansas City at Milwaukee—rain.

CANADIAN-AMERICAN

Yesterday's Results

Gloversville at Amsterdam—rain.

Auburn at Oswego—rain.

Ottawa at Rome—rain.

Saturday's Results

Cornwall 8, Amsterdam 0.

Ogdensburg 5, Auburn 0.

Gloversville 4, Oswego 3.

Rome 5, Ottawa 0.

PACKER SOCCER TEAM DEFUNCT

No information has been received from the Canada Packers about their intention of entering a team in the league. For many years they were the league champions and travelled throughout the province contesting outside teams, giving Peterborough an excellent advertisement with their sportsmanship, and only having one defeat during that period.

Many soccer players were out practising on Saturday afternoon on King Edward Park and Brinton Athletic Grounds in preparation for the opening game of the season next Saturday afternoon. This evening in the Chamber of Commerce Rooms the draw for the opening game will take place. The Canadian General, Brinton Athletic, C.C.F., and Deloro will be the teams for the season.

Joe Bolton has been out practising with the Electric boys for the position of goalkeeper. Bill Curtis will be inactive for the greater part of the season because of his recent operation.

Many fans will regret to hear that Jack McMaster will only be a spectator this year, after being one of the most outstanding players of the code and a member of the C.C.F. executive, but his advisory ability on the executive board will be of great advantage to the game.

Players and prospective competitors not associated with any team in the city will receive a hearty welcome at Brinton Athletic Grounds to-night for a practice game at 6.00 o'clock.

Deloro has notified the Association that they will be at the meeting to-night to make final arrangements for the year and desire the services of a city fan to take care of their interests on the executive board.

It is expected that the Parks Committee of the City Council will have the dressing-rooms in readiness for the opening game on Saturday.

The Canadian General team have been out practising every night lately for the game scheduled for May 24 on King Edward Park at 2.30 p.m.

Touring Cricket 11 Blank Calgary Team

CALGARY, May 16.—(CP).—Islington Corinthians, world-touring English soccer team, defeated a Calgary all-star squad, 3 to 0, here Saturday night. The tourists led, 2 to 0, at half time.

J. Braithwaite, playing inside right for the English amateurs, opened the scoring 25 minutes after the start, and finished it with but a few minutes to go in the second half. The in-between tally came from Johnny Sherwood, who on a fast pass from W. Miller, beat Ronnie McKenzie, captain and goaler for Calgary.

The tourists play in Lethbridge today.

In 32 games the tourists have lost only five. In opening their Canadian tour in British Columbia they lost twice, won once and a fourth game was drawn.

Pam Barton Starts On Golf Comeback

BURNHAM-ON-SEA, Eng., May 16—(AP) —Pamelia Barton, owner of a sunny smile, red hair and freckles, is at the end of a year's illness and ready for a comeback.

The 21-year-old girl in 1936 held the British and United States women's golf championships. This week she opens her bid to regain both titles The British championship starts today, but Miss Barton already is in the third round. She drew a first-round bye and her second-round opponent, Nan Duncan, withdrew.

Miss Barton served notice of her comeback by winning the Women's Golf Challenge Cup this spring. She also paired with Alf Padgham to capture the British open foursome competition against a field of men.

Dauber Proves Ability In Mud With Easy Win In Preakness

Foxcatcher Farm Ace Has Seven-Length Margin In $50,000 Classic

BALTIMORE, May 16 — (CP). — Dauber, the horse that didn't start running in the Kentuck Derby until it was too late, found the shorter distance of the forty-eighth Preakness at Pimlico's rain-soaked course made to his order Saturday, and romped to an impressive victory.

Flying the sapphire blue and gold silks of William Du Pont Jr.'s Foxcatcher Farm, the chestnut son of Pennant-Ship O'War, second in the Derby, lived up to his reputation as a great mudder. He went to the post the 3-to-2 choice of the rain-soaked and chilled crowd of 25,000 and he didn't disappoint.

Under the guidance of Maurice (Moose) Peters, the Foxcatcher ace tossed slop and mud in the faces of eight worthy rivals, finishing the 1 3-16 mile of the United States turf's richest race for 3-year-olds with seven lengths to spare over Townsend B. Martin's Cravat, a rank outsider.

'Twas Tight Fit.

Hal Price Headley's Menow, the early pace-setter, as he was in the Derby, was third, losing runner-up honors by a nose, as Jack Westrope brought Cravat from far back in the final drive.

Backers of Dauber received $5 for each $2 invested in a win mutuel ticket, and Du Pont, of the Wilmington, Del., Du Ponts, pocketed $51,875 of the gross gate of $69,500.

The conditions were ideal for the mud-loving Dauber, but not for the crowd, which braved the worst weather since Nellie Morse won in 1924. A chilling rain started sweeping the course early in the morning and never let up.

Despite the sloppy track, Dauber stepped the distance in 1:59 4-5, only three seconds slower than the track record hung up by Pompoon in winning the Dixie Handicap Wednesday.

Winnipeg Fans Set For Boxing Series

WINNIPEG, May 16 (C.P.).—The stage is set for the Dominion amateur boxing championships here tonight and to-morrow. The out-of-town entry of 36 is reported largest in the events' history.

Fifty-two fighters, embracing the cream of the fistic crop from Vancouver to Saint John, N.B., will battle for the eight titles.

Only one Canadian champion, Welterweight Gordon Schmaltz of Kitchener, Ont., is defending his crown although Joey Gagnon, Montreal bantam, was flyweight titleholder a year ago. Twelve boxers give the welter division the largest entry.

Nippon Netter

When Canada's Davis Cuppers hooked up with those of Japan this summer in the first round of the American zone play, one of the players they will face across the net will be Fumiteru Nakano, ABOVE.

Manufacturers of camping tents in England are rushed with orders.

New 1938 PONTIAC SIX

Lowest Prices in Pontiac History

Four-Door 6-Pass. Sedan, with trunk $1106

Coach. 6 Pass., with trunk $1025

Coupe. 3 Pass. $990

J. J. DUFFUS CO.

DANCING TONIGHT

Rye's Pavilion

Will Halliday

and His Orchestra

ADMISSION FREE

Tickets 4 for 25c

CAPITOL Today & Tuesday —2 ACE HITS—

—MATINEES AT 2.15 P.M.—

Last Evening Perform ance at 8.30 P.M.

Another Film Achievement From Alexander Korda

Action For Slander

CLIVE BROOK

ANN TODD · MARGARETTA SCOTT

—ADDED FEATURE HIT—

THREE'S A CROWD! AND WHAT A CROWD!

SWARTHOUT JOHN BOLES JOHN BARRYMORE

ROMANCE IN THE DARK

with CLAIRE DODD · FRITZ FELD CURT BOIS · Directed by H. C. Potter

A Paramount Picture

THE YEAR'S HOTTEST, FASTEST "JAM" JAMBOREE!

Roaring with rhythm! Glittering with gals! Sparkling with stars! Loaded with laughs!

START CHEERING

JIMMY DURANTE · WALTER CONNOLLY · JOAN PERRY · CHARLES STARRETT · PROFESSOR QUIZ GERTRUDE NIESEN · RAYMOND WALBURN · THE THREE STOOGES · BRODERICK CRAWFORD · HAL LeROY and JOHNNY GREEN and his ORCHESTRA

Regent Today, Tuesday, Wednesday 2.30—7.00—9.00

RADIO PROGRAMS

The programs listed are printed as issued by the stations and are subject to change.

Monday

(Afternoon, EDT)

4.45 P.M.
Road of Life (NBC) WBEN
Travel Talk, CBL

5.00 P.M.
Columbia Concert (CBS) WGR
Dick Tracy, sketch, WEAF

5.15 A.M.
Terry and the Pirates (NBC) WBEN
To be announced, CBO

5.30 P.M.
Singing Lady (NBC) WHAM
March of Games, CFRB
Your Family (NBC) WBEN
Virginia Hair, CBL

5.45 P.M.
Little Orphan Annie (NBC), WBEN
Jimmy Allen, CBL
Howie Wing, CFRB

(Evening, EDT)

6.00 Evening
Musical Program, CBL

6.15 P.M.
Tophatters, WEAF
Claire Wallace, CFRB
Golden Journeys, WGN
Evening Bulletins, CBL
Sports, CKCL

6.30 P.M.
Boake Carter, WJR
Daily Sports, WEAF
Fan Fare, CBL

6.45 P.M.
Lowell Thomas (NBC) CBL
Buddy Clark, WOR
Rollini Trio, WEAF
Lum and Abner, WJR

7.00 P.M.
Amos 'n' Andy (NBC) CBL
Mining Broadcaster, CFRB
Vic Arden's Orch., WHAM

7.15 P.M.
Uncle Ezra (NBC) WBEN
Sports Club, CBL

7.30 P.M.
Cantor's Caravan, WGR
Ed. C. Hill, news, WEAF
Lone Ranger (MBS) WOR

7.45 P.M.
Health Talk, CBL
Piano Lady, CFRB

8.00 P.M.
Burns and Allen (NBC) WBEN
Monday Night Show, (CBS), WGR
Dance Orchestra, WOR

8.30 P.M.
Those We Love, WHAM
Pick and Pat (CBS) WGR
Voice of Firestone, CBL
Organ Program, CFRB
Lone Ranger, WGN

9.00 P.M.
Now and Then (CBS) WJZ
Music for Moderns, WBEN
Lux Radio Theatre (CBS), CFRB

9.15 P.M.
To be announced, WGR

9.30 P.M.
To be announced (NBC), CBL
Paul Martin's Music (NBC), CBL
To be announced, WGR

9.45 P.M.
Sport Highlights, WGN

10.00 P.M.
True or False, WGN
Wayne King's Orch., WABC
Contented Program (CBC), CBL
Bert Nicol's Orch., CFRB

10.30 P.M.
For Men Only (NBC) WEAF
Radio Forum (NBC) WJZ
Sports in Canada, CBL

10.45 P.M.
The Art Singer, CBL
Armchair Club, CFRB

11.00 P.M.
Late News Flashes, CBL
Dorsey's Orchestra, WOR

11.15 P.M.
Kinney's Orchestra, WEAF
Parisian Rhythms, CBL
Francis Craig's Orch., CFCF
To be announced, WJR

11.30 P.M.
Art Kassel's Orch., CFRB
Dance Orchestra, WBEN
Pancho's Orchestra, WOR

12.00 MIDNIGHT
Orrin Tucker's Orch., WABC
Dance Orchestra, WOR

Tuesday

(Morning, EDT)

8.00 A.M.
News Bulletins, CBL, WOR

8.30 A.M.
Do You Remember? WEAF
Christian Science, CFRB

8.45 A.M.
Gospel Singer, CFRB

9.00 A.M.
Breakfast Club (NBC Red), CBL
Kitty Keene, CFRB

9.15 A.M.
Ma Perkins, CFRB

9.30 A.M.
The Wife Saver, CFRB
Journal of Living, WGN

9.45 A.M.
Household Hints, CFRB
Tower Clock, WHAM

10.00 A.M.
Cabin at Crossroads, WHAM
Mrs. Wiggs (NBC) CBL
Music for Mother, CFRB

10.15 A.M.
Myrt and Marge (CBS) WGR
John's Other Wife, CBL
Margot of Castlewood, WHAM

10.30 A.M.
Just Plain Bill, CBL
Mrs. H. M. Aitken, CFRB
Attorney at Law (NBC) KDKA

10.45 A.M.
Musicale, CFRB
Melody Memories, CBL

11.00 A.M.
Musicale, CFRB
Adventures in Hollywood, CBL

11.15 A.M.
Backstage Wife, WBEN

11.30 A.M.
Big Sister, CFRB
Vic and Sade, WHAM

11.45 A.M.
Mystery Chef (NBC) WBEN
Gospel Singer (NBC), WHAM
Musical Program, CBL

(Afternoon, EDT)

12.00 NOON
Song Program (NBC) WBEN
Luncheon Music, CFRB
Boy and Girl, CBL

12.15 P.M.
The O'Neills, WBEN
To be announced, WHAM
The Goldbergs (CBS) WGR
Refreshment Time, CFRB

12.30 P.M.
Hillbillies, WGR
Musical Cavalcade, CFRB

12.45 P.M.
Farm Commentator, CBL
Farm Broadcast, CFRB
Singing Sam, WTIC
Our Gal Sunday (CBS) WJR

1.00 P.M.
Betty and Bob, WGR
Happy Gang, CBL

1.15 P.M.
Hymns of All Churches, WGR
Voice of the Farm, WBEN
Melody Capsules, CBL

1.30 P.M.
Words and Music, WBEN
Rex Battle's Orch., CBL

1.45 P.M.
Valiant Lady, WJR
Musicale, CFRB

2.00 P.M.
Symphony Hour, CBL
To be announced, CFRB
Boys' Club (NBC) WBEN

2.30 P.M.
Marine Band, WABC
Music Guild, CFCF
Houseboat Hannah, CFRB
Way Down East, WOR

3.00 P.M.
Pepper Young's Family, WBEN
Baseball, CKCL

3.15 P.M.
Serenade, WGN
Women's News, CFRB

3.30 P.M.
Stella Dallas, sketch, CFRB
Vic and Sade, WBEN

3.45 P.M.
Guiding Light, WBEN
Young Widder Jones, CFRB

4.00 P.M.
Club Matinee, CBL

4.15 P.M.
Mary Marlin, WBEN

4.30 P.M.
The Hughes Reel, WBEN
Sid Gary, songs, WOR
Harry Cool, WGR

Radio Log

CANADIAN CORPORATION

	M.	Ke.
CBL	551	540
CKCL	517	580
CBM		1050
CBO		880

COLUMBIA SYSTEM

WABC	349	860
CFRB	435	690
WJR	400	750
WGR	545	550

MUTUAL SYSTEM

WOR	422	710
WLW	428	700
WGN	416	720

NATIONAL (Blue Network)

WJZ	395	760
WHAM	261	1550

NATIONAL (Red Network)

WEAF	454	660
CBL	357	640
WBEN	288	900

WINNIPEG TO SEE DRAMA FESTIVAL

WINNIPEG, May 16 (CP)—The Dominion drama festival opens here tonight before the largest audience in festival history with three short plays as theatrical fare. The week-long festival is staged this year in Winnipeg for the first time since the competition took its present form.

Five previous festivals were held in Ottawa's little theatre with its capacity of 500. More than 1,800 drama-loving westerners will see the three regional winners on opening night in historic Walker Theatre, once one of the great theatres on the continent. Barrett H. Clark, Toronto-born New York critic is adjudicator.

Lord Tweedsmuir, Governor-General and his party will attend. The first play is by the Yorkton, Sask., Little Theatre. Festival officials said the honor was given the Yorkton group as tribute to their success in making a major contribution to the cultural life of Yorkton and district through their theatre work.

Yorkton entry is "a bite of the apple," by the English author, Vernon Sylvaine. Mrs. H. A. L. Portnuff, chose best actress in the Saskatchewan festival, carries the production in her role of Mrs. Charles Strephon, who uses drastic methods to end her husband's woman-chasing.

Toronto's theatre of action, one of the strongest acting groups in the Dominion, will play "Steel," a vigorous social document based on John L. Lewis' efforts to unionize the steel industry.

Beau Arts Society of Victoria conclude the night's varied entertainment with Noel Coward's "Hands Across the Sea."

MORE ABOUT—
ABERHART

(Continued from Page 1)

It had already been demonstrated, said the Premier, "that there is wisdom in our so-called madness." He asked for a "free hand."

"If Ottawa disallows more legislation, it will be still more evident where the trouble lies which is causing the people such distress," he said.

"The fact of the matter is these blocking tactics at Ottawa, without doing anything itself, is rousing the people in all parts of Canada. Why should any Government refuse to do anything itself and then prevent another Government who can and will tackle the problem from doing it. All we ask is a fair break and an opportunity to prove our remedy. If we fail then the people will know the truth.

"If we succeed, then the people will be delivered from the terrible and tantalizing distress of poverty in the midst of abundance. All the blocking tactics in the world will not ultimately prevent the people in distress from demanding a fair test of social credit principles. I shall not be at all surprised to see Saskatchewan farmers in their distress stand up and demand a Social Credit Government."

MORE ABOUT—
BRITISHERS

(Continued from Page 1)

Justice Department today from several insurance and mortgage associations.

The House today is scheduled to consider several bills on the order paper and possibly go into supply to pass more Department of Agriculture estimates. Defence estimates might be reached as well.

The Prime Minister's statement on foreign policy will not be delivered in the Commons until Conservative Leader Bennett returns from Vancouver, where his sister, Mrs. W. D. Herridge, wife of the former Canadian Minister to Washington, will be buried next Wednesday. She died in New York Thursday.

HATCHED IN A MOP

Four robins were hatched in a nest in the folds of a mop, which hangs on the wall of James Ravenhill's workshop in Pwllheli, Wales.

"Spring Fever" calls for a daily dash of Eno's "Fruit Salt"—the original alkalizing corrective

QUICK RELIEF From Itching Smarting Burning ECZEMA

Mrs. ——— writes: "I had Eczema break out on my leg and tried almost everything, but it did no good. So at last I tried 'Mecca' and got relief at once from the smarting, burning and itching. 'Mecca' is sure a wonderful ointment. I cannot speak too highly of it." 54

Mecca Ointment is sold by all Druggists—25c, 35c, (tube), 50c and $1.00.

MECCA OINTMENT

RUPTURED ?

DON'T LET IT rob you of freedom. Consult our Truss Department. We carry a wide range of Trusses suitable for every type of Rupture.

ELLIOTT'S DRUG STORE
193 George Street. 'Phone 15.

Thirty Injured In Street Car Crash

Thirty persons were injured, some of them seriously as a result of this spectacular crash between two Los Angeles street cars. The crash occurred when the "U" car, going north, was struck by the "J" car, going west.

WARKWORTH
EX-PUPILS STAGE EXCELLENT PLAY

(Examiner Correspondence.)

WARKWORTH, May 16.—A very fine program was enjoyed by a large crowd Friday night when the ex-pupils of Warkworth public school presented a play, "Elmer." The cast was Jack Allen, Dorothy Dudley, Myrtle Dudley, Grace Zufelt, Opal Shaw, Robert Edgar, John Ferguson, Mary Insley and Clara Mallory.

Besides the play musical numbers were given consisting of piano solos, vocal solos, duets, trios and choruses as prepared for the Northumberland County Festival Competition to be held in Colborne Wednesday, Thursday and Friday of this week. This was most thoroughly enjoyed.

The proceeds amounting to over thirty dollars will be used toward the school playground equipment and improvements.

HAVELOCK

Misses Ruth Hagerman Margaret Voyer and Bess Thompson were in Guelph for three days last week attending the convention of the Junior Women's Institutes as delegates from the local branch.

Mr. Arthur Fennell of Toronto, brother of Mr. Edward Fennell of Havelock spent the week-end at his Belmont Lake cottage.

Mr. Francis Voyer of Peterborough spent Sunday with his parents, Mr. and Mrs. F. Voyer.

Mr. Stewart Miller of Toronto spent Sunday with his parents, Mr. and Mrs. R. A. Miller.

Mr. and Mrs. McEachern of Toronto spent a few days last week with the latter's parents, Mr. and Mrs. Max Poste.

Mr. Jack Rose of Toronto spent the week-end with his mother, Mrs. Wm. Rose.

Mr. Fred McKenzie of Peterborough spent Sunday with his mother, Mrs. T. Adley.

Miss Marguerite Roche and Miss Lucy Wing were in Toronto over the week-end.

Miss Robinson spent the week-end at her home near Madoc.

Miss Minerva Isaac has returned to her home in town after spending the past nine months in Peterborough.

Miss Bessie Roberts spent the week-end at her home in town.

Messrs. Ronald and Kenneth Kemp of Peterborough spent Sunday with their parents, Rev. and Mrs. S. A. Kemp.

250,000 BOYS FOR AIR DEFENSE

At least 250,000 boys have indicated their desire to join the new British Air Force, called the Air Defence Cadet Corps, which eventually will become the Boy Scout organization of the air.

Week-End Deaths

(By The Canadian Press)

Charlottetown—Mrs. Annie McGuigan, widow of George H. McGuigan and mother of Most Rev. James Charles McGuigan, Roman Catholic Archbishop of Toronto.

Halifax—Gerald Hayes, 35, Halifax hockey and football coach and vice-principal of St. Patrick's Boys' High School.

Fredericton—George Mitchell, 91, brother of the late Hon. James Mitchell, once Premier of New Brunswick.

Quebec—Mother St. Anne of the Ursulines' Convent, a direct descendant of Madeleine de Vercheres, young heroine of the Iroquois attack in 1692.

Montreal—Dr. E. Douglas Aylen, 67, past master and life member of the Free Mason's Ionic Lodge and an associate of the Ancient Accepted Scottish Rite.

Iru,Spain—General Miguel Cabanellas, inspector general of the Insurgent army and one of the leaders of the revolt which broke out in July 1936.

Tripoli—Eugene Siena, Italian automobile racer.

Bucharest—George Marinescue, 75, Rumania's leading neurologist and member of the Rumanian Academy and of various European medical societies.

Boston—Brigadier General Aaron Simon Daggett, 100, civil war veteran and said to be the oldest retired officer in the United States army.

San Francisco—V. S. McClatchy, half owner of the newspapers, Sacramento Bee and Fresno Bee and former secretary and manager of the old Pacific Associated Press and a former director of the Associated Press.

Kansas City—John Andrew Preston, 74, known to radio listeners as Aaron Peppertag, in the "Happy Hollow" serial.

Toronto—Edward D. Martin, 83, chairman of the National Drug Company Limited of Winnipeg and former president of the Winnipeg General Hospital and the Winnipeg Board of Trade.

Toronto—Rev. Martha S. McGuire, pastor of Britten Memorial Church and founder of the Spiritualists' National Union of Canada.

Southampton, Ont.—Rev. J. C. Tolmie, 75, former Liberal members of the Ontario Legislature.

Toronto—Samuel T. Rutherford, 68, vice-president of York Engineering and once president of Toronto Plate Glass Company.

Toronto—Miss Elizabeth McMurtry, 96, a member of one of the oldest families at Bowmanville, Ont.

Waterloo, Ont.—Alfred H. Snyder, 63, vice-president of Synder's Limited, Waterloo furniture manufacturing company.

Kingston, Ont.—William Thomas Minnes, member of the wholesale dry goods firm of Macnee and Minnes and a former member on the Board of Management of the Kingston General Hospital.

C.N. SHOP UNIONS ASK 40-HOUR WEEK

VANCOUVER, May 16 (CP). — Canadian National System Federation of Shop Craft Unions, meeting in convention here, yesterday voted unanimously for establishment of a 40-hour week throughout shops of the system, effective June 1.

The 40-hour week was to have gone into effect throughout the system April 1, but at the request of the Dominion Government and the railway management union officers agreed to accept an 18-day month for April or May or until the regular convention of the Federation could consider the question.

Federation officials said the action would mean staff reductions in many centres.

The Canadian Pacific shopmen established a minimum 40-hour week last August.

Last week the Canadian National Joint Protective Board of the Brotherhood of Railway Carmen voted in favor of the 40-hour week.

Interscholastic Meet Is Revived

HALIFAX, May 16.—(CP).—Authorities have decided to revive the Maritime Interscholastic Track and Field Championships and once again place the Dalhousie Bowl, emblematic of the title, on the block.

The meet, sponsored by Dalhousie University, has not been held since 1936. In that year New Glasgow, N.S. High School won the silverware. A year after the same team won the Canadian championship.

Though the date for the meet has not been set, it is expected the championships will be held in September.

SOUP COSTS 30 DAYS

DETROIT, May 16. — (CP). — emphasis with which Michael Grozenski, 44, demonstrated his disapproval of his wife's soup cost him 30 days in the House of Correction.

Grozenski's wife, Agnes, told Recorder's Judge Donald Van Zile yesterday that he not only complained about the soup's flavor, but doused her with a kettleful of it. Judge Van Zile found Grozenski guilty of disturbing the peace.

GERMAN MUSIC IN U.S.

Germany shipped $714,000 worth of mouth organs, accordions and other musical instruments to the United States last year.

The Examiner BULLETIN BOARD

Following a decision of the Quebec City Council to cut his salary from $9,000 to $7,000 Eugene Barry, Quebec City treasury, has tendered his resignation.

Halifax police are cracking down on such things as bingo games, baseball pool tickets, and "try" penny candy.

James Young, who escaped from the Dufferin County Jail at Orangeville on Saturday afternoon, was recaptured early Sunday morning in a shack in an expanse of bush, 15 miles north.

John A. Stiles of Ottawa, chief executive commissioner of the Boy Scouts' Association of Canada was awarded the Silver Buffalo for distinguished service to boyhood at the National Scout Council meeting at Cleveland.

Seeking Million

Norman H. Davis, chairman of the American Red Cross, has issued an appeal to the nation to subscribe a fund of $1,000,000 for Chinese relief by June 15.

Four Indian children and their mother had a narrow escape when fire destroyed their frame home, 11 miles west of Gore Bay, Manitoulin Island.

Two Ottawa City constables were suspended indefinitely when they were picked up with 48 other men in a police raid on a gambling house.

Janet Read, 60, was killed at Pointe Claire, near Montreal, when she was hurled into a ditch by an automobile that had been sideswiped by a passing freight train.

Homer C. Price of Lansing, Mich., and John Simunov of Ludington, Mich., were sentenced at Detroit to 65 years on a charge of bank robbery.

St. Catharines police revealed on Saturday that a woman in that city was jabbed with a hypodermic needle while walking along a city street.

Parkhill had a $10,000 blaze on Saturday which drove out 19 people and threatened the whole business section of the village. It started in a bakery.

A Russian mail airplane which lost its way and landed on the Polish side of the frontier, has been sent back to Russia, a story from Warsaw says.

Boy Is Drowned

Playing ball with a number of other small boys five-year-old William Percival of Sudbury fell into Junction Creek and was drowned.

Three persons were killed near Liverpool, Eng., when a private plane belonging to Samuel Smith, a Newcastle company director, crashed. Smith was piloting the machine.

For the first time in the history of Windsor police court a woman has been jailed for drunken driving. Mrs. Emma Loop, 54, of Detroit, was given ten days for that offence.

Baron Gottfried Von Cramm, world famous tennis player, was found guilty at Berlin of immorality charges and sentenced a year's imprisonment.

Band Canadian Geese In Maine

BRUNSWICK, Me., May 16.—(CP).—Government officials are at work here banding wild Canadian geese as they pass northward on the so-called "North Atlantic Flyway."

Object of the world is to find the route the birds take when they return from their southern habitat. In little more than a week scores of the geese which stop to feed and rest here will have been caught and banded. Men are busy placing small metal bands on the legs, each band bearing a serial number and the date. Finders of the banded birds are instructed to notify officials of the biological survey.

WORLD CHURCH COUNCIL

UTRECHT, The Netherlands, May 16—(AP). — A conference of leading churchmen from 20 countries including Canada to-day completed writing a proposed constitution for a World Council of Churches in which all Protestants would be invited to join. The constitution would be submitted to churches for their approval.

Baby Colan May Live To See

This is the first postoperative picture of Helaine Judith Colan, Chicago's six-week old infant, over who there was a debate as to whether to operate to remove tumor of the optic nerve, or permit the child to die. The tumor has been removed—and now specialists say she may regain complete sight in her right eye.

"Y" RALLIES COMING

WINDSOR, Ont., May 16.—(CP). —One of the nine being held throughout Canada, the first regional conference of the Y.W.C.A. ever to be held in Windsor will take place this week-end. Conferences will also meet at the same time in Winnipeg, Moose Jaw, Sask., and Kingston. Windsor will be hostess city for delegates from London, Stratford, St. Thomas, and Detroit branches.

WHEAT CROP ABOUT AVERAGE

Australia estimates its 1938 wheat crop at 170,000,000 bushels, making it the largest in five years and the yield per acre nearly a bushel above the average for the last 10 years.

PROPOSES CHURCH BE GIVEN CHANCE

LINDSAY, May 16.—When the economist, the politician and the sociologist failed, then the church had a right to enter the arena and try to straighten out the tangle in which the world found itself today, Rev. J. B. Skene declared yesterday in his sermon at the one hundred and third anniversary celebrations of St. Andrew's Presbyterian Church.

"Working Christians must find a happy medium in their economic, political and social activities," said the preacher, who is clerk of the Toronto Presbytery of the Presbyterian Church. "They should neither assert that the church should stick to preaching of the gospel and take no interest in these affairs whatsoever, nor claim that the church should govern these activities in their entirety."

"So-called Christians," who stored up "treasures on earth," to the detriment of their fellow-Christians, were flayed by the preacher.

Durban, South Africa, is training a special squad to fight cockroaches.

A TONIC AND BUILDER

YOUR health is too important to be neglected. Poor appetite, indigestion, gassy, sour stomach have been relieved by Dr. Pierce's Golden Medical Discovery. Read this: "I had no appetite and was hardly able to sleep at night," said W. J. Winegarden, 467 Main St. W., Hamilton, Ont., "I had become thin, underweight, had no pep or energy and was barely able to do my work. I had acid indigestion quite frequently too. But I felt like eating after I had used Dr. Pierce's Golden Medical Discovery a couple of days. Gradually I gained in weight, had my old time strength and felt as good as ever." Sold by druggists. Fluid or tablets.

AUTO ODDITIES —by SHELL

The Shell Gasoline you use is made for precisely the conditions under which you drive, through experience gained by Shell throughout the world. Try a tankful and see the difference world experience makes.

WORLD EXPERIENCE IN EVERY GALLON

SHELL

ONTARIO'S LAST COVERED BRIDGE

The last of Ontario's picturesque covered bridges is located at West Montrose and is in an excellent state of preservation.

19-38

Royal Family Attends Wedding

Dressed in non-ceremonial attire the King and Queen are shown as they left Westminster Abbey after the marriage of the Queen's niece, the Hon. Mrs. John Bowes-Lyon, to Viscount Anson. Behind their majesties are the Princesses Margaret Rose, LEFT, and Elizabeth.

No, he never had a large income—

—but he had a savings plan that worked!

ACQUAINTANCES wonder "how he did it." He always had just an average job—a moderate income—yet now, while still young enough to enjoy life, he can retire. He and his wife are taking a long trip. After that they'll settle where they like because they have an independent monthly income.

You do not have to have a large income in order to make a financial success of your life. If you have thirty, twenty, or even fifteen years of earning power ahead of you, you can be financially independent in your later years even on a moderate salary.

But you must have a saving plan that makes saving easy and sure. The Imperial Life offers such a plan. The advantage of The Imperial Life way over other methods of saving is that, by it you actually do save just what you plan. An Imperial Life policy adapted to your needs will provide for your dependents in case of your death, or for yourself after your retirement.

"FINANCIAL SECURITY THROUGH LIFE INSURANCE," by Paul Speicher, an international authority, is an interesting book which should be read by everyone who plans to provide financial security for himself and family. Your local Imperial Life representative will make a copy available to you without cost.

389

Imperial Life

Head Office, Toronto, Ont. Branches and Agents in all important centres

The Peterborough Examiner

PETERBOROUGH, ONTARIO, CANADA, MONDAY, MAY 16, 1938

Two Boys Rescued

LEAMINGTON — Two 15-year-old Leamington boys, Richard Wigle and Mahland Piper, were rescued from squally Lake Erie last night when a stiff wind carried their rented rowboat a mile out on the lake. Del Bailey, Leamington, went to the aid of the boys in his motor powered fishing boat.

Carrying 525,000 Bushels

CHICAGO—Loaded with 525,000 bushels of corn, the largest single shipment of record on the Great Lakes, the Canadian steamship carrier Le Moyne headed today for Kingston, Ont., by way of the lakes and the Welland Canal. The huge carrier is the largest grain boat on the Great Lakes.

MAN SLUGGED OVER HEAD, ROBBED OF $52 ON LOUIS STREET

TWO BROTHERS FACING CHARGE OF ROBBING MAN

Charged before Magistrate O. A. Langley, K.C., in police court this morning with robbery with violence, Joseph Ellis and Gordon Ellis brothers, were remanded until Tuesday morning without plea or election.

The two were arrested early Sunday morning by city police following a complaint from Morris McCarthy whose home is in Belleville that he had been attacked and robbed Saturday night.

Quit Job On Thursday

McCarthy who has been employed at the Canadian Nephelene mines north east of Stoney Lake until last Thursday quit his job and was paid off, coming to town on Friday en route to his home in Belleville. He declares that he had $52 in bills and some silver on his person when he was attacked Saturday night shortly after 9 o'clock by two men, slugged over the head and robbed. The alleged attack took place in a lane off Louis street, just south of Charlotte street and there were several eye-witnesses it is reported who tried to go to McCarthy's assistance but were too late.

When Officers Clark and Murphy arrived McCarthy, bleeding and badly dazed had been helped to a sitting position by several of the citizens who went to his aid. He had a cut over his eye and a large lump on the back of his head where he claims he was hit by a blackjack.

Serious Charge

Joseph Ellis was arraigned first and when the charge was read to him Magistrate Langley remarked, "You understand this is a very serious charge. The sentence can be life imprisonment and lashes."

Ellis did not reply and the magistrate added, "I notice you have no lawyer."

The accused said something about an adjournment until this afternoon but Magistrate Langley remarked he would remand him until Tuesday morning to give him a chance to consult counsel.

The same course was followed in the case of Gordon Ellis who asked if he could secure bail but Crown Attorney McElderry, K.C. entered an objection.

"The crown objects and I agree" said the Magistrate.

COMMITTEE CALLED TO MEET TUESDAY

The agricultural committee of the county council is going to devote Tuesday afternoon to a discussion of various subjects which properly come within its scope. Reeve James Gifford of Ennismore is chairman of this committee. The definite purpose of the meeting was not known in locally available links with the council, but Frank Paterson, agricultural representative, said he understood the committee intended to review the agricultural situation in Peterborough county.

During the last two years the county council has developed a new initiative in departing from their sessional routine, and some of the younger members, including Reeve Gifford, have indicated a conception of the duties of the county council that doesn't hesitate to leap over fences into fields where they are convinced the opinions and wishes of farmers should be expressed by their municipal representatives. It may be that the scope of this commitee meeting will be kept within narrow limits, but it is probable that some interesting topics may be listed on the agenda.

LAYING OFF 355 MEN

WINNIPEG, May 16—(CP)—Canadian Pacific Railway officials at Winnipeg announced yesterday that approximately 355 men, taken on the payrolls in February to put the system's motive power in shape, would be laid off today.

The layoff affects two shops, the Weston shops at Winnipeg, where 220 men will be laid off, and the Ogden shops at Calgary, involving layoff of about 135 men.

LIBRARY AGAIN OPEN

F. M. DelaFosse announces that the Public Library will be open as usual from this evening on, till 9.00 p.m. for the circulation of books, and till 10.00 for the reading department.

HEAR

Gipsy Simon Smith

Tell the thrilling story of his life—"From Gipsy Camp to Pulpit."

AT ST. JAMES UNITED CHURCH

(To-night), Monday, May 16th at 7.45

No Reserved Seats.

Admission 25c

The Rambling REPORTERS

BOYS RESCUE DOG.

Some person who intended to get get rid of a mongrel collie, put it in a box, nailed a top of slats on it, and tossed the box onto the road side of the third concession of Smith. It was found by Glynn Davis of Barnardo avenue and Jack Cocks, two north-end boys, who reported the incident to Dr. T. Johnston. The dog will be kept for a short time while in the possibility that it might be claimed, and if no one wants it he will have it destroyed.—T.

STOLE GROCERIES WHILE INTOXICATED

Charged with stealing groceries from Loblaw's on Saturday night John O'Brien, transient, declared indignantly in police court this morning that he would plead guilty to being drunk but not to stealing.

"I don't remember anything about Loblaw's or any other laws," he told Magistrate Langley. "I am getting to be an old man and I have never been guilty of stealing in my life."

"I am not trying you on a drunk charge," said the Magistrate, "you are charged with theft."

O'Brien a little while later decided that he would like to change his plea.

"I'll plead guilty," he said, "but I was awful drunk. If you let me go I'll get out of Peterborough and stay out."

"If you had been tried for drunkenness you would have got ten days anyway," said the Magistrate, "so I will make your sentence ten days in jail."

"Ten days will be all right," said the accused smilingly, as he was led below.

O'Brien had been arrested Saturday night by Inspector Reid.

RUNAWAY TEAM CRASHES INTO VAN

In an accident that was reminiscent of ante-automobile days Lawrence O'Toole, Bolivar street, driver for the Purity Bread Company, was badly shaken up and had several bones in his left foot broken Saturday afternoon. He is in St. Joseph's Hospital.

Frank Head of South Monaghan was driving a team of horses south on Aylmer street and as he neared the intersection of Rink street he says that the animals were startled by a passing bus. At all events they bolted and broke away from the wagon, tearing down the street at a mad gallop. In the next block O'Toole was driving his horse attached to a bread wagon when the runaway team crashed into the vehicle from behind and turned it over, the driver being caught beneath the wagon.

Head's horses were knocked off their feet by the impact and one of them on examination by Dr. A. Johnston, veterinary surgeon was found to have a fractured pelvis.

Diocesan Congress Set For Tuesday

All the priests of the diocese of Peterborough and a large number of people from the parishes beyond the city are expected to attend the annual diocesan Eucharistic Congress which is being held on Tuesday at the church of the Sacred Heart. Priests from the farther parishes will arrive in the city this evening.

The principal event of the morning will be pontifical mass celebrated by Bishop O'Connor who will preside during the afternoon at a conference of the clergy in the parish hall. At this meeting Rev. H. Fitzgerald will give a paper on the subject 'The Cultivation of Love For the Mass," with discussion by Very Rev. M. J. O'Leary and Rev. F. J. McGuire, the Rev. G. Wolffs subject will be "Eucharistic Devotion Essential to Catholic Life," followed by discussion by Rev. J. V. McAuley and Rev. S. Coffey.

In the evening there will be holy hour devotions and procession of the Blessed Sacrament at which Bishop O'Connor will be the celebrant. Rev. J. P. Collins will address the children during their hour in the afternoon. Rev. P. P. Butler will preach the sermon in the morning, and Rev. J. J. Garvey in the evening.

Luncheon and supper for the clergy will be served in the basement of the church.

Six Drunks Unable To Pay Their Fines

There was a field day of victims of the morning after feeling in police court this morning when half a dozen far-from-happy looking individuals solemnly pleaded guilty to being drunk over the week-end and heard themselves in turn assessed with a $10 and costs of $4.50 in each case.

Not one of them was able to pay the fine so that Col. T. D. Johnson will have six more boarders for the next 10 days.

Magistrate Langley, K.C., intimated that Monday mornings like today's session would have to be brought to an end and the fines and jail sentences stepped up to clean Peterborough's streets of drunken men.

After The Pickerel

The shore line of the Otonabee river was crowded on Saturday afternoon when fishermen tried their luck during the first day of the pickerel fishing. Every available spot along the river was taken early in the day and sportsmen stayed until late. They reported fishing good at daybreak, poor during the day. All along the cement pier at the locks in the south end of the city, scores were trying their luck. One group found the dam (1) a likely spot. While most fishermen were complaining about poor luck, veteran baitman Jesse Airriess (2) sat nonchalantly with his line in the water, his legal limit resting beside him. It was father and son day for Harold Rose, Otonabee street, and Jimmy Rose, 8 years old. The father is seen in (3) teaching his boy the intracies of pickerel fishing. Jimmy was an apt pupil. (4) This lady, who preferred to remain anonymous, was enjoying herself basking in the sunlight with a line in the water. Luck was not so good, she admitted.

(Examiner Staff Photos.)

CAR STRIKES POLE MAN'S FACE CUT

Ross Lowes of R.R. 6, Peterborough, suffered facial abraisons and an automobile was badly damaged Sunday morning when it crashed into a Hydro pole on Lansdowne street. Gordon Delong of 96 Lansdowne street was making a turn into his driveway as a car driven by Earl Lowes, brother of the injured man was about to pass and to avoid collision Lowes swung his car wide and hit the pole. His brother was pitched against the windshield and cut his face as his head broke the glass. Lowes' car received a considerable amout of damage, headlight, bumper, fenders, radiators and windshield, all bearing evidence of the impact.

Man Gets 10 Days On Begging Charge

John McLean was sentenced by Magistrate O. A. Langley, K. C. in police court this morning to 10 days imprisonment for begging to which he pleaded guilty although he told the magistrate that he would not have done it if he had not been drinking "a wee bit" too much.

He explained to the court that he had been on his way from Ottawa to Depot Harbor where he had worked the last three or four summers.

"I took the wrong train," he said.

"What did your ticket read?" asked the Magistrate.

"I didn't have a ticket, judge," McLean said with a broad smile. "I had to get up there the best way I could".

"I only begged from two cars," he added, "and I didn't get anything."

SKELETON UNEARTHED

ST. THOMAS, Ont., May 16—(CP)—A second skeleton was found on the Floyd Kipp farm in South Yarmouth and will probably lead to abandonment of the pit where sand is dug for use in the mental hospital being built near there. Earlier a previous human skelton was found with a horn affair that looked like a powder horn. Both skeltons are to be buried in a district cemetery. Coroner Dr. D. L. Ewin estimated that the bones of the first skeleton had been in the shallow grave for 75 years or more.

Man Found Asleep At Water's Edge Having Slipped Down River Bank

A TELEPHONE message received at the police station Sunday afternoon conveyed the startling information that there was a dead body in the river near the city dumping ground.

Hurriendly Officers Piercey and Clark rushed to the scene. They found that the report was correct—at least partially so. There was a body there all right but it was not all in the river and it was not that of a dead man—although just at that moment he was dead to the world.

The gentleman who had caused all the excitement had been celebrating not wisely but too well and he had wound up by deciding that he wanted to sleep.

When he picked the bank of the Otonabee for a bed however he was choosing a dangerous dormitory and he can thank his lucky stars that when he fell down the bank he went feet first and stopped before he got all the way into the river. Had he plunged completely into the stream he would probably have drowned for the river is deep at that point and the current is swift.

OBITUARY

MRS. J. E. GALVIN

Death took place Saturday, May 14th at the family residence, Douro of Delia Dawkins, wife of J. E. Galvin, after an illness of one year. Deceased who was born in Warsaw, March 8, 1867, was the daughter of the late Catherine and James Dawkins and lived the greater part of her life in this community. After her marriage in 1889 16 years were spent in West Hall district, Manitoba.

She leaves to mourn her loss, besides her husband six daughters and five sons, Mrs. Bert Stabler, Langham, Sask., Mrs. Wm. Dunlop, Peterborough, Mrs. Otto Potts, Detroit, Mich., Mrs. Harold Lowery, at home, Mrs. Wm. Sullivan, Detroit, Mich and Jean at home, James of Plunkett, Sask., Frank of Ottawa, John of Viscount, Sask., Harry of Lakefield and Clifford at home. She also leaves 26 grandchildren and two sisters, Mrs. G. A. Welbourne of Lakefield, Mrs. John Millage, Lakefield and one brother, George of Belleville.

Mrs. Galvin was an honorary member of Lakefield Agricultural Society and a member of the W.A. of the Lakefield United Church. The funeral was held at residence this Monday at 2.30 p.m. conducted by Rev. G. F. Kelly, pastor of Lakefield United Church of which deceased was a member. Interment was made in the Lakefield cemetery.

MRS. CLINTON D. HEATH

The death of Evelyn Ranger, beloved wife of Clinton D. Heath, occurred Monday morning following a long illness, at the family residence at 276 Romaine street. She was in her 39th year.

Left to mourn her loss besides her husband, are three children, Phyllis, Carl and Marie; and her father and mother, Mr. and Mrs. Joseph Ranger, 276 Romaine street; and two brothers, Harry of Peterborough and Wilfred of Wichita, Kansas.

The funeral will be held Wednesday morning from the family residence at 9 o'clock to the Church of the Sacred Heart for Requiem Mass, with interment at St. Peter's Cemetery.

EDWIN BULMER

The funeral of the late Edwin Bulmer, who died at his home on Lot 14, Concession 5 on Friday, was largely attended on Sunday afternoon. Mr. Bulmer was widely known in this district and the large number of floral tributes were in token of the high esteem in which he was held.

Pall-bearers were W. Grant, F. Scott, R. Scott, A. Armstrong, N. Edmison, F. Brown. A lifelong resident of this district, the late Mr. Bulmer is survived by his widow, formerly Ada Weber, and five daughters, Mrs. Gradon Northey, Mrs. Elmer Northey, Mrs. Roy Sanderson, Mrs. Kenneth Northey, and Mr. Herbert McIlmoyle, all of Smith, and three sons, Archie, Edwin and Albert Bulmer, all of Smith; and one brother, Alex Bulmer of Peterborough.

TENNIS OPENING

Peterborough Tennis Club executive, members and others wishing to play tennis there this year are advised to be on hand tonight at six o'clock when three courts at the Peterborough Club will be available. Play will continue nightly.

VETERAN BARBER IS FOUND GUILTY

Arthur C. Mitchell, barber, was found guilty by Magistrate Langley in police court this morning of having worked at the barber trade on a Wednesday afternoon, contrary to the local barbers' code as set forth under the Industrial Standards Act and was fined $5 and $4.50 costs, the minimum penalty for the offence.

Magistrate Langley had reserved judgment since last week and this morning he said that the point raised by the defendant last week had given him some concern at the time but after considering the case he had decided that it was quite clear that working at the barber business was prohibited on Wednesday afternoons in Peterborough zone.

The fine was paid.

M. J. O'Leahy Gets Douro Position

DOURO, May 16.—Michael J. O'Leahy was appointed weed inspector for the township of Douro at the regular meeting of the council held last week at a salary of 20 cents per hour and 5 cents mileage. The treasurer was also ordered to pay Messrs. Hall, Hall and Stevenson, Peterborough, solicitors for George and Frank Whibbs, all monies now due or hereafter to become due to Johanna Condon for gravel from pit on lot 6, concession 6 of Douro township.

Bylaw 2036, authorizing application in the County Court of Peterborough for the cancellation of registered plan number 25 for the township of Douro was also passed.

The following accounts were ordered paid: J. Buckley, sheep killed, $42; J. Allen, sheep killed, $15; S. Scott, sheep killed, $30; B. Scott, sheep killed, $45; J. Allen, sheep valuing, $3; E. Maloney, sheep valuing, $3; Department of Health, $3.35; Peterborough Collegiate, dues, $392.51. Relief: B. F. Blake, Lakefield, $10.50; D. Rice, Peterborough, $10.50. Road accounts: vouchers, $134.30, $204.05, $276.45.

The council will meet on June 6 at 10 a.m. as a court of revision.

LIGHTNING HITS 12 OXEN

Out of an almost cloudless sky a bolt of lightning knocked 12 oxen and their driver off their feet near Coligny, South Africa, but all recovered.

MAIN STREET TOPICS

By an Examiner Reporter.

REV. BRAIN IS ILL.

Rev. R. T. F. Brain, curate at St. John's Anglican church here, is in bed with influenza.

CIRCUS COMING.

The Cole Brothers-Clyde Beatty circus is billed for Peterborough on June 6, a little earlier than the first booking of this attraction.

LEGAL COMMITTEE MEETING.

Alderman Gordon has called a meeting of the Legal committee of the Council for Wednesday evening to deal with several minor claims against the city.

SPEND SUMMER IN ENGLAND.

Rev. H. J. Gilling, chaplain at Trinity College, Toronto, who preached at St. John's Anglican church on Sunday evening, and a former curate of the congregation, is to spend the summer on holiday in England.

U.F.O. MEETING

Harry McDougall of Toronto, educational secretary of the United Farmers of Ontario, will be the speaker at a meeting of the Peterborough county branch of the U.F.O. in the Paragon Hall next Thursday night.

TRIP TO O.A.C. PLANNED

Peterborough U.F.O. have decided on June 22 for their trip to the Ontario Agricultural College at Guelph. This is an educational outing to the college, and further information will be announced later when the plans are definitely arranged.

NO FROST DAMAGE

Farmers on the market Saturday generally reported that no serious damage was done by the light frost of Friday night. Beans and other growing vegetables were nipped, and it was thought that any tomato plants that were set out might also have been hit, but opinion seemed to be that the frost was not severe enough to cause real loss.

MAY GO TO LAKEFIELD.

The appointment of Rev. Reginald Howden of Grafton to Lakefield Anglican parish is rumoured. If the appointment is made, Mr. Howden will probably teach four subjects at the Grove School. Mr. Howden is the son of Mr. and Mrs. W. G. Howden, 640 Bethune street. Rev. W. J. Creighton, present rector at Lakefield, is retiring.

WANT CONSTABLE

A deputation of Bewdley residents led by R. S. Holdaway recently petitioned Hamilton township council to pay half the cost of a night constable for the resort during the summer months. Petty thieving and also more serious larceny and loss such as the theft of outboard motors have prompted the Rice Lake community to obtain police protection throughout the summer. The council is said to be in favor of the request, and it is expected an appointment will be made in the near future.

COUNTY HOME QUARANTINED.

The county House of Refuge at Lakefield has been quarantined for scarlet fever. Two of the maids contracted the disease Friday and Saturday, and it was decided to have them remain in the institution for treatment. They are being cared for by a nurse under the supervision of Dr. J. C. Smith of Lakefield, physician of the House of Refuge. Deputy-Reeve Harry Reid of Otonabee is chairman of the Board of Management.

"MORTALS AND IMMORTALS."

"Mortals and Immortals" was the subject of the Lesson-Sermon for First Church of Christ, Scientist, Peterborough, on Sunday.

The Golden Text was, "As is the earthy, such are they also that are earthy; and as is the heavenly, such are they also that are heavenly." (1 Corinthians 15:48). Selections from the Bible included the following from Romans 8:16, "The Spirit itself beareth witness with our spirit, that we are thec hildren of God." Correlative citations from the Christian Science textbook, included the following: "Immortal man was and is God's image or idea, even the infinite expression of infinite Mind, and immortal man is coexistent and coeternal with that Mind."

LUNGE FOR RICE LAKE

The Ontario Department of Game and Fish has allotted 100,000 lunge for depositing in Rice Lake. Half of them were received on Saturday, and the other 50,000 are expected today or Tuesday. Robert Hancock of Bewdley informed the Examiner these fish were placed in the eastern section of the lake. They are about one inch long, and were placed in the weedy spawning beds from which the big fish have now gone. "I think the best place for them was in the natural spawning grounds," Mr. Hancock said today, "where they should have the same chance to survive as the young fish that are naturally hatched. If only 2,000 of the 100,000 survive, I think everybody would be satisfied, and the percentage may be higher than one out of every fifty."

JUNIOR FARMERS MEETING.

Junior farmers of the county are holding a meeting tonight in F. A. Paterson's office to consider plans for a judging contest next month. It is understood that they will also discuss a project of forming an organization to give leadership to the younger farmers of the county, but any action they may take will depend entirely on themselves. Most of the young men who are interested in this movement have all had experience in association work, and it is believed they would be a helpful influence if they proceed with the broader plan of organizing for general improvement of their industry and themselves.

FOR BRAKE LINING.

"If there is ever a drive for defective cars in some of the districts in the northern part of Hastings county there will be plenty of discoveries made.' That remark was made to the Examiner by a garage man from the district referred to. He continued his explanation: "The other day a driver came in and wanted some air in his tires. I was looking at his car and noticed the strange material he was using for brake lining. He told me he had made it by cutting a strip from a cheese box, then soaking it in hot water until it became pliable, after which he wrapped it around in the brake drum where the lining had been worn out. I asked him if he was not afraid of it taking fire, but his answer was he would wait until that happened before worrying much about it."

ROTARY TO HELP AUXILIARY STAGE ITS PENNY SALE

A deputation consisting of Mrs. J. G. Wharry and Mrs. J. K. Hughes, representing the Nicholls Hospital Auxiliary waited upon the Peterborough Rotary Club at its weekly luncheon today and asked for the active support of Rotarians on behalf of the Auxiliary's Penny Sale to be held in the armouries on the night of May 30.

Mrs. Wharry explained that the deputation represented 2,000 women of the city and district who were interested in Nicholls Hospital and anxious to get a fund ready for the new hospital they hoped to see erected.

The Penny Sale had been planned with that end in view and she told the Rotarians of the series of raffles that were to feature the affair and of the necessity of a large number of men to help put it over. She suggested that a Rotary committee composed of Rotarians Dave Diplock, T. T. Gentles, Robert Abbott and Dr. R. K. Magee be appointed to work with other men in planning the sale.

President James Dutton assured the ladies of Rotary assistance and the committee as suggested by Mrs. Wharry was appointed.

Rotarian Rev. George Easton was the speaker today and introduced by Rotarian George Gillespie spent the next few minutes discussing the different subjects that he had thought about using in his pinch-hitting address but that after more mature consideration he had discarded for one reason or another. It was a whimsical, witty explanation and it incidentally gave the speaker an opportunity to entertain his fellow Rotarians with a couple of poems that were, as he said, full of homely philosophy "as are the editorials in the Examiner."

It was decided to accept the invitation of the ladies of Gilmour Memorial Church to attend a chicken supper next month, June 20 being fixed as the date for the event.

FIELDS OF GRAIN LOOK PROMISING

Crops of fall and spring grain in Peterborough county have seldom looked more promising at this season than they do right now, farmers told the Examiner, and today Col. John A. Dewart expanded this information.

"Fall wheat and the clovers came through the winter in fine condition," Col. Dewart said, "and oats, barley and peas have already made good growth. The grain was sown in good time, earlier than usual, the ground was well worked and suitable for seeding, there has been plenty of moisture, and conditions generally have been more favorable than for a number of years. Crop prospects look very good, and it may be again that there is no talk of unemployment among farmers. If weather conditions continue favorable during June the grains should produce a splendid crop."

DO YOU KNOW

That under the Dominion Housing Act it is possible to borrow up to $2,000 on a house costing $2,500, including the lot.

The estimated monthly payments spread over 20 years would be $22.00. This monthly payment looks after the interest, taxes and payment of the principle. Come in and talk this over with us.

H. R. SCOTT LIMITED

TEL. 1234 GEORGE ST.

FICTION AND FEATURES

One More Wedding

By HELEN WELSHIMER

CHAPTER 37

TO GARRY PAGE it had become a natural thing to see the name of his play on the theater which housed his production. So natural that sometimes he did not even lift his head as he hurried past the playhouse in the West Forties. Tonight, as he passed, the people were going in, and he paused, for just a moment, in gratitude that he had written something which could entertain, but more than that, he dared to hope, which could relieve the pressure of worry for a couple of hours and bring a little inspiration into many lives.

He wished, suddenly, that Barbara had been there with him. She would have understood how he felt. He walked on down the street, thinking of green-gray eyes that never faltered, rusty, shining hair, and a low voice with a thread of laughter in it. There was a memory of spring in the cold night air, prophetic of springs to come. Last spring he had not known Barbara.

He dropped his nickel into the slot at the subway turnstile and walked back and forth on the platform, waiting for his train, thinking still of Barbara. Suddenly he made up his mind that he would call her up when he reached home. No, he would do it from the nearest drug store. If she were free, he would ask if he might come down. He had waited long enough to see her.

"God knows I've been 17 kinds of an idiot—" he was reminding himself as he dialed Barbara's apartment 10 minutes later. He smiled because he had not forgotten the number, though he had not used it for weeks.

Garry could hear the vibration of the bell as it sounded in Barbara's living room. There was no answer. Disappointed, he hung up the receiver, and walked down the street to his own apartment house.

A mist hung over the river tonight and the lights of the boats were seen dimly, as though several layers of chiffon had been draped across them. Garry drew the blinds, started a wood fire, sat down with a book. He had been reading for nearly an hour when the house telephone rang.

"Mr. Page?" the attendant at the desk asked. "A lady is on her way to see you. She said that it was all right for her to come straight up."

"Do you know who she is, Tom?"

"The desk was crowded—I didn't get her name."

The door bell was ringing and Garry opened it. Wenda Ayer stood there. Garry had not seen her since that night, just before Washington's birthday, when she had broken her engagement to him and left his play, a short while before Jimmy Minton was murdered.

"Hello, Garry." Her voice was as deep and rich and husky as ever. "Aren't you going to ask me in?"

"Certainly. How are you, Wenda? Better slip out of your coat." Garry was acting as a courteous host. He drew a chair nearer the fire. Wenda dropped into it but she merely threw back the mink coat that covered a rose-red frock which matcher her cocked hat. She laid her white gloves and rose-red bag on a table.

Then she drew a deep breath, as though gathering strength for some assertion. "Garry?"

"Yes?"

"Would it be too hard for you to forgive me?" The words were low and a little frightened. Garry realized that once he would have believed in their sincerity, once he would have welcomed them.

Now they left him unmoved. "There is nothing to forgive, Wenda. That's all ended. Let's skip it." He even smiled.

She leaned forward. "Oh, but Garry, that's just it! It musn't be ended. Don't you see? I let this driving ambition get ahead of me, and even let it take me from you! Oh Garry, Garry darling, it's all wrong. I love you, you see."

He shook his head. "No, Wenda, the events of the past few weeks have been a little unsettling, that's all. You're letting that imagination of yours run riot."

For a moment the girl was silent. Then she asked: "You mean it can't be patched up, arry?"

"I'm sorry, Wenda. I don't think so."

She smiled, and for a moment he wondered if she could, in some way peculiar to herself, still care for him a little. No, that was wrong. The thought must be reworded differently. She never had cared for him in the old days or she would not have hurt him so cruelly. If she cared now, it was an affection of recent growth, and Wenda did not give her smiles without cause.

When she spoke again, she had adopted a matter-of-fact voice.

"All right, then, Garry, if it's ended, it is. I won't bother you about it any more."

"What are you doing. Wenda?" he asked. "I suppose you are rehearsing for something."

"No, not for anything. You see, it's late in the season for openings. I'm out of work, Garry."

"Tough luck Wenda. I'm sorry."

She came directly to the point. "Garry, my role in your play is still being carried by the understudy, I know. I went to see her in it last night, and she doesn't carry it well."

Garry waited. Wenda was telling the trduth. Only that day the director had suggested that something be done about replacing the girl.

"Would you let me have it back, Garry? I need the part and the money both."

No cringing, no tears or pleas. Just an out and out business question. Maybe Wenda was smart enough to know that the only way she could come back would be purely a business one. Garry thought about the matter for a second. Wenda was a superb actress. She had heightened the tempo of the play. And once, for a little while, he had loved her very much. That love was dead now—and she had not been the object of that idealistic love but only a figment he draped with his imagining—yes, granted all of that, he had sighted glamor with her and held it for a moment. Maybe he owed her something.

"I've no objections, Wenda, if it's all right with the rest of the outfit."

"I talked to the director today and he suggested that I see you."

"Good! then it's all arranged."

Wenda's dark brown eyes were studying Garry. He was aware that his impersonal acceptance of her ability had wounded her vanity. She had come prepared for a scene and a reinstatement in his affections. Strange how a man could love a woman so much that he coudln't eat or work for a couple of weeks, and then, when he knew her better, that affection could be so quickly and thoroughly dead. that no glance or word of hers could ever again stir him.

"You haven't much use for me, have you?" Wenda asked, but she made no move to pick up her purse and gloves and go.

"Wenda, you're one of the finds among the young actresses. Some day you are going to be one of the big three or four, and I'll be proud if I had any part in the ascendancy of the glorious Miss Ayer to stardom."

He wished she would go. Damn it, if Barbara had been home tonight he would have been spared all this. He would be down there now, on West Ninth street, in the low-ceilinged old room that was built around a fireplace. Barbara would be on a hassock, poking at the fire probably, her reddish hair a halo for her piquant face with its sea-colored eyes. He would telephone her again as soon as Wenda left. He felt a little irritation at Barbara for not being home when he had telephoned an hour ago.

"Garry, is there any hope? Could you like me again—ever?" Wenda asked and the golden words were worthy of the stage on which she loved to play.

He admired her voice, her grace, her golden bang above the amber brown eyes but she was something removed and remote tonight.

He stood up, hands in pockets, and looked down at her. "Wenda, you ended all of that pretty thoroughly. It's done. Ambition is your god. We wouldn't have been happy —you would have been bored with me and I wouldn't have been willing to hold second place only. So—let's close the book."

Wenda stood up, and her dark hed lips were drawn in a bitter line. "It's done, Garry. But you're not fooling me as to the reason!"

(To Be Continued)

THE EXAMINER HOME SERVICE

Beautify Your Garden With Gay Lily Pool

Rock Gardens Are Easy to Build

You can have this beautiful rock garden, sparkling lily pond in a sunny corner of your own back yard.

For glorious color, plant hardy pinks, saucy peppermint-stick tulips, golden moss, and soft blue forget-me-nots among the rocks; hardy water lilies in the pool. See how the water reflects flowers, clouds and sky.

It's thrilling to pack so much loveliness into a bit of waste space. Our diagram shows a cross-section of an easily-constructed rock garden.

Build a small mound against fence or side of house. Make bottom layer cinders; next layer, sand mixed with stones; top layer, some of your best garden soil—black in diagram. Then thrust rocks into mound's surface tilting them all at same angle for proper drainage.

Sink an old tub or half-barrel into the ground for a pool. Conceal edges with stones.

Our 32-page booklet gives clear step-by-step directions for all kinds of fascinating rock gardens and pools. Plants for sunny spots and shady ones.

Send 15c in coins for your copy of HOW TO MAKE ROCK GARDENS AND LILY POOLS to The Examiner, Home Service. Be sure to write plainly your NAME, ADDRESS, and the NAME of booklet.

A MONKEY FLIGHT

NEW YORK, May 16 — (AP). — John Ireland, director of the Detroit, Mich., Zoo, has chartered a 21-passenger American Airplanes plane to take 100 monkeys from New York to Detroit. The flight will be made to-day from Newark Airport. Ireland said the monkeys would be crated and placed in the airplane's regular seat space, the available baggage space being insufficient.

SOME PROTECTION TOO

TIMMINS, Ont., May 16—(CP)—Local militia officers think that instruction in anti-aircraft gunnery should be taught here as it is being taught units at Sudbury and Sault Ste. Marie. They figure the gold camps of Porcupine and Kirkland Lake are just as important to the nation as the nickel at Sudbury.

DOROTHY DIX

Just a Lot of Common Sense With a Dash of Tact and a Little Lovemaking Will Work Wonders in Keeping the Little Wife Happy

THE least of every married man's troubles is retaining his wife's affections and keeping her glad she married him. That is something he doesn't worry over because he entertains the comfortable conviction that once a woman loves a man she goes on loving him because she is built that way and can't help herself. Besides, no matter how bald and paunchy he gets, nor how grouchy he becomes, he is certain he is the answer to any wife's prayer for a husband.

Nevertheless, women do lose their taste for their husbands, as is amply proved by the divorce statistics and by the number of peevish, fretful, disgruntled wives who take out their at having got the wrong man by running up bills at the specialty shops and slacking on their housekeeing.

So it is money in a husband's pocket and peace in his home and good food on the table for him to keep his wife in love with him and on her tiptoes trying to please him. Here are a few suggestions about how to do it:

First: Never climb down off of your pedestal. There is a lot of sound psychology in the old theory that the man should be the head of the house. In her heart every wife wants to look up to her husband and feel that he is wiser and stronger than she is. This is true even if she is bossy by nature herself. She may have a pitying maternal affection for the weakling she dominates, but no woman ever really loves a man who lets her henpeck him. So when Maria begins telling you where you get off, correcting your grammar and pronunciation, picking out your clothes for you and supervising your diet, it is time to pull some caveman stuff, unless you want to become one of those poor creatures who are nothing but a cash register to their wives.

Second. Don't cut out the lovemaking as soon as you get married. It is like taking candy away from a child. There is nothing in the marriage ceremony that automatically cures a girl's vanity and desire to be told how beautiful and wonderful she is, and that she is the ONLY woman in the world to the man she loves. If every husband would pay his wife even one compliment a day and give her one kiss that wasn't a perfunctory peck on the cheek, it would stop divorce.

Third. Don't take your wife for granted. Wives are not mindreaders and they cannot know that they are their husbands' Dream Girls unless they mention that fact occasionally. It is silly for wives to want their husbands to say it in words instead of deeds, but if it will make them happy why not give them what they want? Nothing is cheaper than salve or returns a higher percentage to the user.

Fourth. Show your wife some appreciation. Don't forget that you are her audience, her public, and that the only reward she gets for much of her work is getting the glad hand from you. You know how discouraging it is to work for an employer who is quick to criticize, but who never hands you a word of praise. It takes the heart out of you and makes you ask what's the use.

So if you want your wife to think it is worth while being a real helpmate, don't be niggardly in your commendation. If you want her to be thrifty, tell her what a grand little penny-incher she is. If you want her to be a good cook, tell her that her dinners are feasts from Lucullus. If you want some personal freedom, compare her broadmindedness with the tyranny of other wives who are their husbands' jailers. The infallible recipe for closing a wife's eyes and silencing her tongue is to kiss them shut.

Fifth. Don't be a tightwad. Whatever you have to give to your wife, be it much or little, give it freely and make her feel that you wish it was more. Give her an allowance, because it humiliates a woman to have to ask her husband for every penny as if she were a beggar, and it infuriates her for him to dole out pennies to her and make her account for every cent when she has earned it over and over by her labor in the house.

Don't row over the bills and act as if she was responsible for little Johnny having to have his adenoids out and meat going up. There is nothing that kills a wife's affection for her husband so quickly as for him to be stingy. She will forgive him for loving a platinum blonde sooner than for loving the lady on the dollar too much. But we will continue this subject another day. DOROTHY DIX.

Copyright, Ledger Syndicate.

THE EXAMINER FASHION SERVICE

Here is an attractive wrap-around house frock with pretty feminine details. You can also wear it over your dress as an apron—a complete overall! The adjustable belt gives you a slim waistline. It's especially nice to slip into for garden work or for morning porch wear. Another interesting thing about it is that it opens out flat for ironing. With the same pattern, you can make a house coat in full length which would be smart in dotted cotton or of pleasant cotton print. You'll love to breakfast in it or to slip it on to relax before dinner after a busy day in town. The moderate price will make you decide to make both versions.

Style No. 3065 is designed for sizes 14, 16, 18, 20 years, 32, 34, 36, 38, 40 and 42-inches bust. Size 36 requires 4⅝ yards of 35-inch material with 4-yards of ric rac edging.

The Examiner,
Please order for me:
Pattern number .....
Size .....
My Name .....
Address .....
.....
I enclose 15c for postage

Bedtime Story

By HOWARD R. GARIS

UNCLE WIGGILY'S FIRE LESSON

Uncle Wiggily was worried; so worried he could scarcely jump upon the big rock back of his hollow stump bungalow where he always rested after breakfast before going adventuring.

"I wonder what's the matter with me?" asked the rabbit gentleman of himself. He was all alone and there was no one else to whom he could talk. "I hope I haven't caught the Spring Fever," he thought. "I wonder if my pink nose is twinkling all right."

He put one paw on his nose to feel the twinkle.

"Something must be done about it," he went on. "I don't mean about my nose twinkle, but about what is worrying me. I wonder—"

All of a sudden he couldn't feel his paw on his nose and he thought sure he had Spring Fever. Then he discovered he had put his paw on the overhanging branch of a tree

instead of his nose.

"No wonder I couldn't feel the twinkle," laughed Uncle Wiggily.

With that he slipped off the rock and fell ker-flop into a nest of soft grass Nurse Jane was making on the ground behind the rock for a robin whose leg had been broken when it fell out of the tree.

Not Intentional

"Oh, Mr. Longears!" exclaimed the muskrat lady housekeeper. "Why ever did you do that and spoil the robin's nest?"

"I'm sure I didn't mean to," said the rabbit.

"No, I feel quite certain you didn't. But what is the matter with you? You seem so strange and—"

"I don't know just what is the matter," answered Uncle Wiggily. "Are you ill—have you a nose ache?"

"No," said Uncle Wiggily. "Thank you for asking," he added after a moment, for he wanted to be polite.

"Perhaps it is a back ache or an ear ache."

"It may be all three," said Mr. Longears. "But I think the trouble isn't in me—it's outside," and Uncle Wiggily looked all around his large, back yard.

"Don't tell me it's the Bad Chaps," whispered the muskrat lady."

"Not yet," whispered Uncle Wiggily.

"Come into the bungalow with me," said Nurse Jane decided like and sanitary. "I'm going to take your temperature."

"Oh, no, Janie. None of those silver pencil things under my tongue! I'm all right," and he perked up his ears like lollypop sticks. "I'm all right."

He's Worried

"But something is wrong," said Miss Fuzzy Wuzzy.

"You are quite right—there is," said Mr. Longears. "I just happened to think this old world of ours is going around so fast I am beginning to think my little bunny rabbit chicken might fall off if I don't teach them the reason they can stay on."

"There are many other things they ought to learn, too," said Nurse Jane. "They must learn things out of the Hollow Tree School as well as in it."

"You are right," said Uncle Wiggily. "The Lady Mouse Teacher cannot give all the lessons. There isn't time. So I am going to start some more classes of my own. And the first lesson is going to be a very mysterious one."

"Mysterious?" asked Nurse Jane in a whisper looking over her shoulder. "Mysterious, Mr. Longears?"

"Yes, tonight I am going to give a lesson on the mysterious fire that shines in the swamp at the end of the woods."

"It is a strange fire," said Miss Fuzzy Wuzzy. "I have often wondered, myself, how it burns and burns and never sets anything ablaze."

"Come to the fire lesson tonight," invited Mr. Longears.

And if the apples pie will take the cheese to the movies, I'll tell you next about Uncle Wiggily scaring the Bob Cat.

(Copyright, 1938)

Barclay On Bridge

WRITTEN FOR THE EXAMINER

By SHEPARD BARCLAY

"The Authority on Authorities"

CONSIDER THE FACTS

IF YOU ARE planning to lead your partner's suit, think of the circumstances under which he made his bid. Was it an opening bid? Was it a mere overcall? Was it in response to a bid from you? Was it perhaps forced out of him by your own informative double? These four types of calls all range weaker and weaker in minimum strength required. In fact his response to your double required no high cards. Bearing that in mind may make you decide not to lead his suit at all.

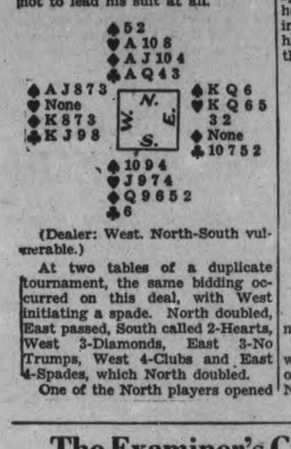

(Dealer: West. North-South vulnerable.)

At two tables of a duplicate tournament, the same bidding occurred on this deal, with West initiating a spade. North doubled, East passed, South called 2-Hearts, West 3-Diamonds, East 3-No Trumps, West 4-Clubs and East 4-Spades, which North doubled.

One of the North players opened the A of his partner's heart suit. West ruffed, led to the spade K, ruffed a small heart to provide against four shown by South's response to the double, then led two more spades, winding up in the dummy. He then flashed four heart leads in quick succession, discarding two clubs and two diamonds, North making the mistake of holding two each in these suits. A club put North in to get two tricks there, but he had to give West a diamond trick.

At the other table North led a spade, remembering his partner's heart bid had been coerced. When in again from a club trick, he led his other spade. Now try to make the contract!

* * *

Tomorrow's Problem

(Dealer: South. East-West vulnerable.)

After a 3-Spades bid by South, who uses this as a weakness shutout, what would you bid in the North?

The Examiner's Crossword Puzzle

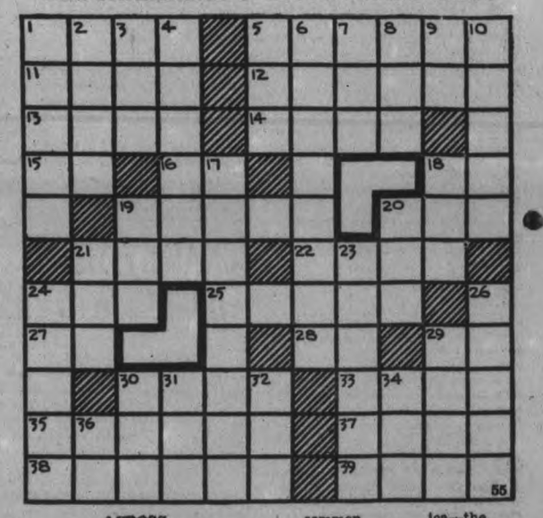

ACROSS

1—Pertaining to an ode
5—First digits of human hands
11—Girl's name
12—An inert, colorless gaseous element
13—Observed
14—Jewish month
15—East by south (abbr.)
16—Symbol for actinium
18—Nickname for Albert
19—Bobbin
20—A convulsion
21—Abound
22—Throw off
24—Slice
25—One who builds with stone or brick
27—Upon
28—River in China
29—Greek letter
30—Skin disease
33—Wicked
35—A short tobacco pipe
37—Prong
38—Guides
39—Period of time

DOWN

1—Start
2—Female deer
3—Wrath
4—An appetizer
5—Definite article
6—Weak
7—Eskimo cutting tool
8—1/1000 of an inch
9—Bushel (abbr.)
10—Kind of food fish
17—One of the common people or reel
18—An islet in a river
19—Establish
20—Paddle-like process on fish
21—A large cask
23—A half
24—Small ropes
26—Tile maker
29—Throughout South America—the pineapple
30—An American writer of humorous stories
31—Letter C
32—Type measures
34—Strive for superiority
36—Lowest note of Guido's scale

Answer to previous puzzle

O	B	E	S	E		P	A	L	M	S
F	E	L	T		H		H	E	A	L
F	E	A	R	F	U	L		A	R	A
E	S		I		G	A	R	R	E	T
R		A	D	D		Y	O	N		S
	E	L	I				Y	E	S	
A		A	N	D		F	A	D		F
M	O	R	G	U	E		L		A	A
A	R	M		E	N	L	I	S	T	S
I	L	E	X		D		S	H	O	T
N	O	D	E	S		S	T	E	M	S

Looking Back On This Date

MAY 16

The announcement that the Lord's Day Alliance of Canada will observe the 50th anniversary of its organization in 1888 gives an opportunity to cast one's memory back and notice how public opinion has changed even in the last quarter century.

Fred Williams

Up to 1897, no street cars were permitted to be run in Toronto on the Sabbath. The rich or well-to-do who had their carriages could drive to church and back, even if the coachman was thus prevented from going to church. Those less fortunate had to walk to church. Of course the Toronto of that time was very much smaller than now and no great journey was necessary in such a "city of churches." But the World, and W. F. Maclean, decided that the time had come when the common people might ride to church or to a park in the afternoon, and so started an agitation for Sunday street cars.

For three or four years the battle waged. The evangelicals came out emphatically against "profanation of the Sabbath" or the introduction of the "wide-open Sunday." The supporters of the reform fought doggedly "for the Common People". The latter eventually won in 1897 and the newspapers of this date in that year carried the news that at last the voters of Toronto had given a majority of 321 for Sunday cars. It was a sad defeat for the Lord's Day Alliance, which had brought all its clerical big guns into the battle and been beaten.

There was gloom in the churches and evangelical headquarters, but it was not long before many of those who had voted against Sunday cars used them not only to go to church but for summer pleasuring also. Then came the automobile to revolutionize life every day, but especially on Sundays. If some of those old gentleman and ladies who so vigorously opposed Sunday cars 10 years ago were able to come back now they would indeed bewail the "desecration of the Sabbath" and declare that their predictions that the loosening of the restrictions would seduce people from church had been verified and admit the Sunday street cars were the least of the evils which they anticipated.

The Lord's Day Alliance can do much to lessen Sunday labor; it can place a brake upon the tendency to Sunday amusements for profit, but it can no more bring back the old Sabbath, stop Sunday motoring and prevent Sunday golf or tennis than Canute could stop the waves. The world has moved and has taken the Sabbath of our fathers with it. Sunday outings all day and every week are now the rule, and the effects of this have naturally been felt in the family circles and Sunday schools. Yet how many would go back to the Sunday customs of 40 years ago?

SCOTT'S SCRAP BOOK

—By R. J. Scott

The Crippling Effect Of Rheumatism

Rheumatism is a constitutional disease caused by an accumulation of uric acid in the blood and is greatly aggravated by cold and dampness. It generally leaves in its train distorted joints, crooked limbs, crippled hands, and the intense pain and agony is almost unbearable.

Burdock Blood Bitters by invigorating the digestive organs, and eliminating the uric acid from the system will help in giving you relief from this torturing trouble.

MR. HENRY THORNTON, Beeton, Ont., writes:—"I have been a well digger for the past fifteen years, and five years ago I got rheumatism in my left hip and knee from the dampness in the wells.

I tried everything I could think of, but nothing seemed to do me any good until our druggist advised me to use Burdock Blood Bitters, which I did, and it was only a short time until the rheumatism was completely out of my system."

Put up by The T. Milburn Co., Ltd.

PERSONAL AND SOCIAL

Dr. Edward Wood of Ottawa was a visitor in town on Friday last.

◇ ◇ ◇

Mrs. E. P. Barber and Mrs. I. T. Lillico are guests at the Dodge Hotel in Washington, D.C.

◇ ◇ ◇

Mrs. E. Bartley of the River Road celebrated a birthday anniversary on Saturday, May 14.

◇ ◇ ◇

Miss Anne Taylor and Herbert Taylor of Toronto are visiting Mr. and Mrs. E. G. Taylor, Aylmer street.

◇ ◇ ◇

John Lynch of Hunter Street, with ticket 224, was the lucky winner of the prize on which tickets have been sold by the Peterborough Chapter of Hadassah.

◇ ◇ ◇

The Rev. W. J. Gilling of Toronto, who was the special preacher in St. John's Church Sunday evening, is a guest at the home of Mrs. J. H. Ferguson, Water street.

◇ ◇ ◇

Dr. H. J. Long is in Toronto attending the Ontario Dental Association Conference being held Monday, Tuesday and Wednesday of this week.

◇ ◇ ◇

Mr. and Mrs. T. A. Bertois have arrived in town from Vancouver to spend a vacation with the latter's mother, Mrs. P. S. White of Stewart street.

◇ ◇ ◇

William A. Summerville, M.P.P. for Riverdale Riding, Toronto, and Henry Massie, also of Toronto, were recent visitors of Mr. and Mrs. Robert Johnson, Park Hill Road.

◇ ◇ ◇

Friends of Robert Johnson of the Canadian Department Store Staff, will be sorry to learn that he is still confined to his home on Park Hill Road, recovering from a heart attack suffered last month.

◇ ◇ ◇

The many friends of Miss Marian Moore of Margaret avenue will be sorry to learn she is in Nicholls Hospital, where she underwent an operation for appendicitis on Sunday.

◇ ◇ ◇

The many friends of Miss Margaret Eddy of 196 Lisburn street will be pleased to know that she is recovering after her recent operation for appendicitis in St. Joseph's Hospital.

◇ ◇ ◇

Guests at the home of Mr. and Mrs. Alex. Patterson, Aylmer Street, on Saturday included, Mr. and Mrs. K. W. Patterson, daughter, Pauline and son, Blair, of Cleveland, Mr. and Mrs. William Patterson of Toronto, Mr. Harold Fallis and Miss Jessie Fallis of Toronto, Mrs. David Fallis of Millbrook.

◇ ◇ ◇

Among those from Peterborough who attended the wedding in Lindsay on Saturday, of Miss Florence Glenney to Alexander Russell, were Mr. and Mrs. E. L. Sackville, Mr. and Mrs. James Goldie, Mr. and Mrs. George A. Richmond, Mrs. L. J. Sparrow, Miss Norma Dunford, Miss Jennie Batten and Miss Musa Cox.

◇ ◇ ◇

Mrs. E. Bartley
Entertains Welch Society

Mrs. E. Bartley of the River Road lent her home for a most delightful card party Friday evening enjoyed by members and friends of St. David's Society. Five tables of euchre and one table of whist were played, the prizewinners for euchre being, Miss L. Gardinio, A. Guerin, and Miss Jean Bartley (consolation). The travelling prizes were won by Mrs. Mills and Mr. Hempstead. The whist prize went to Mrs. J. Cairns with the consolation award to Mrs. Edwards. The hostess served attractive refreshments later, assisted by Mrs. M. Mills and Mrs. Edwards. A community sing-song and social time closed the happy evening.

◇ ◇ ◇

Splendid Meeting
Knox Women's Association

The May meeting for the Women's Association of Knox Church was held in the church parlors, with a good attendance, and the president Mrs. John Allen presiding. The devotional period was in charge of Mrs. N. Gillis.

Mrs. J. McCurdy, who has just returned from a winter spent in Florida, was the special speaker, and gave a most interesting and vivid account of the motor trip to the south, and many experiences while there. Her talk was much enjoyed by her audience.

The following business period contained the routine reports, the leaders of the five circles into which the association is divided, giving most encouraging accounts also of their different activities since the new year. Splendid financial returns and great interest in the work were shown. The Lord's Prayer, repeated in unison brought the meeting to a close.

◇ ◇ ◇

Dr. H. G. Carleton, President
Peterborough Queen's Alumni

The Peterborough District Queen's Alumni Association spring party was an enjoyable affair at the Kawartha Golf and Country Club Friday evening. E. R. Shirley, the president, was the capable chairman at dinner, attended by nearly sixty members from the city and district.

The clever table decorations were particularly appropriate for the season, and were designed by Miss Connie Wagar, with assistance from Miss Irene Mark and other helpers. On the head and foot tables little dolls danced about Maypoles, and on the side tables, dolls gathered gumdrop "flowers" from off tiny painted twig trees.

Richard Lees, honorary president of the Alumni and senior graduate of Queen's in Peterborough, was missed from his usual place at the head table, his absence being mentioned with regret during dinner. A note of thanks from Mr. Lees for a gift of flowers was read. College songs, led by Don Munro, with Tom Allen at the piano, were part of the dinner program.

Dr. J. A. Bannister, for the Nominations Committee, announced the slate of officers for the coming year, and the new president, Dr. H. G. Carleton of Norwood, was welcomed to the chair.

The alumni officers for the season 1938-39 are as follows: Honorary Presidents, Richard Lees, E. R. Shirley; President, Dr. H. G. Carleton; Vice-Presidents, Leo Copp, Miss Alexandra Howson, J. F. Harvey (Lakefield); Secretary, Mrs. R. G. Corneill; Treasurer, V. R. Henry; Chaplain, Dr. C. M. Scott; Executive, Miss Verna Burgess, Miss Helen Porter (Lakefield), Miss Doris Bannister (Millbrook), E. H. Greig (Campbellford), A. B. Gates and Jack Mark.

The evening's program included colored movies shown by Mr. Copp of the Field Naturalists' excursion to this district last year, and in which a number of the Queen's graduates had taken an active interest. Court whist, for which Miss Lamoine West of Madoc was prize-winner, and dancing were also enjoyed. The table committee included Mrs. H. R. H. Kenner and Mrs. V. R. Henry. Members of the Alumni were present from Madoc, Norwood, Campbellford, Lakefield, Hastings, Havelock and other points in the district.

◇ ◇ ◇

Wagar—Tripp

A very attractive wedding was solemnized in Park Street Baptist Church on Saturday afternoon at two o'clock, when Elsie, daughter of Mr. and Mrs. Albert Tripp of Romaine street, became the bride of Adelbert Wagar, son of Mr. and Mrs. W. H. Wagar of Stewart street. The pastor, the Rev. C. C. Boyter officiated.

The church was decorated with a quantity of ferns, and white satin ribbons marking off the guest pews. The wedding music was played by the organist, Stanley Northrop, and during the signing of the register, Jack Flagler sang, "Love's Old Sweet Song."

The bride, who was given in marriage by her father, was charmingly gowned in white triple sheer, with all white accessories, and her hat having a shoulder length veil. She carried a bouquet of pink carnations.

Miss Iva Tripp attended her sister as bridesmaid, wearing a becoming gown of pale blue sheer, with hat and other accessories in white, and also carrying a bouquet of pink carnations. The groom was attended by Arnold Lawrie, and the ushers were Clifford Hunt and Archie McMasters.

Following the ceremony a reception was held at the home of the groom's parents, followed by a wedding supper served to about forty guests. Pink and white decorations were prettily carried out for the rooms and the table, which held the three-tiered wedding cake, pink and white candles and pink carnations. The groom's gift to the bride was a handsome chest of silver. The young couple are shortly taking up residence on George street.

The Examiner Attends a Birthday Party

Happy birthday to Lorene Mann, daughter of Mr. and Mrs. Carl Mann, Bridgenorth, who was three years old on Saturday. Lorene was hostess to sixteen of her young friends at a monster birthday party. She wasn't able to blow the candles out all by herself, but willing friends made short work of them and of the cake, shown at TOP. Lorene is in the centre and on the left of the picture is Doris Fowler and at the right is Lois Murray. Both are from Bridgenorth.

In the Bottom picture are the other guests. They include Peter Chown, June Robinson, Ruth Mills, Annie McManus, Inga Sidel, Cecile Gravelle, Bobbie Hardill, Doris Jopling, Joan Connors, Marjorie Forsythe, Patsy McLauchlan, Mary Nicholls, Nancy Heard, Billy Mann. All are from Bridgenorth.

(Examiner Staff Photos.)

Mrs. F. M. Somerville, President of Local Branch, Grenfell Mission

Mrs. F. M. Somerville was elected president of the Peterborough Branch of the Grenfell Labrador Medical Mission at the annual meeting held at the home of the immediate past president, Mrs. W. R. Morris.

Splendid reports for the past year's successful work were brought to the meeting. The secretary reported one tea and one garden party had been held in aid of the society; and in March, Dr. H. Forsythe of St. Mary's River Hospital, Labrador, lectured in Murray Street Baptist Church, on the work being done along the bare coast of Labrador and in Newfoundland, the lecture being sponsored by the local branch of the mission.

The secretary also reported eight large boxes of new and used clothing and bedding were shipped to Harrington Harbor, Canadian Labrador, early last summer.

The treasurer's report showed receipts for the year to have amounted to $289.46. Of this amount, $100 was sent to the General Secretary for work in Canadian Labrador; $90 had been used for supplies and materials for the bales shipped to Harrington, and $54.83 had been remitted to the General Secretary in Ottawa for industrial work and Christmas cards sold for the mission work.

The convenor of the Sewing Committee reported on the preparations being made for the bale to be sent in June. The quality of the bale's contents improves each year, as more new garments are made and bought. The ladies of Anson House continue to do much work for Grenfell, as do also the ladies of Murray Street Church, and the Berean Bible Class of Knox United Church.

Officers Elected

The election of officers for the coming year, resulted as follows: Honorary president, Mrs. W. R. Morris; president, Mrs. F. M. Somerville; 1st vice-president, Mrs. D. B. Falkner; 2nd vice-president, Mrs. Adrian Macdonald; secretary, Mrs. F. C. Anderson; treasurer, Mrs. G. R. Langley; convenor of packing, Mrs. J. C. Smith; convenor of sewing, Mrs. Somerville; convenor of industrial work, Mrs. Linden Hall; convenor of Christmas cards, Mrs. D. V. Canning.

Before the meeting adjourned, plans were made for the annual spring garden party to be held at the home of Mrs. Gordon Langley, on Friday, June 10.

JUST BETWEEN US WOMEN

"It is not the moving about, the strange places one sees, nor the people one meets, that really count in life, you know. I think it is the things one learns, the places in which we take root and grow, and the people which teach us what is really worth while—patence, and the beauty there is in the simplest and most common lives, when they are lived close to nature." — Ellen Glasgow.

Dear Friends,—This quotation is so true. There are many who travel in and around the world, but they have gained nothing from it. They took all their prejudices and bigotries with them, and—brought them all back. They gained nothing by this travel, sometimes not enough to talk in an entertaining manner about it, so that others could share vicariously.

Any travel should broaden the mind, else you might as well stay at home. If you cannot learn how to enjoy more, to appreciate more, to sympathize more, your journeyings will have been in vain.

And, when I talk of bigotries, I don't mean only in religion, for we can get bigoted on our own way of doing things, our own way of thinking, so that we exclude so much that would benefit and help us.

Some think also, that you cannot live close to nature if you don't live on a farm or in the country. But what about human nature which is common to us all? You have to have the seeing eye, the hearing ear when you travel abroad, even if your journeys be short ones.

You can see how others live that would please you, and you can see and hear how others again live, that would never please you, and make your choice. You can see human nature at its highest in the slums, when the poor help the poor, and you can see it at its worst when those who could help, withhold their hand.

We are inclined to judge nations by one or two whom we have met. The English as supercilious and aloof, the Irish as fighters, the Scotch as stingy or too careful, the Welsh as singers and keeping to themselves. The Americans as boastful and arrogant in their youth, and the Canadians as slow and without enough pride in their own country.

But, when you travel amongst them, you find humor and kindliness from the first, sympathy and a deep understanding form the second, a large generosity from the third, shyness and kindliness from the fourth, courtesy and friendliness from the fifth, and a deep love of country and aliveness in the sixth.

But again, you have to look for these things, you must cast aside some of your prejudices, you must go with an open mind, or you will see just what you expect to see, because you are looking for it. Even in coming to town, or going downtown if you live there, you see what you are looking for, and what a variety there is for those who have the "seeing eye, and the hearing ear."

You can have kinship with many peoples, although their way is very different from ours, for all must solve their problems, and that is how to get the best from life. You can have roots in one country and still live in another one, so that you are kin to both.

I like to feel that my mind is like the great terminal, with trains of thought coming in and going out. With freight, with passengers, switches, signals and bells. To take coal on, to be banked high, and to make the wheels go round, not only for myself but for others, too.

I would not like a one track mind, over which the train of thought travels just from one point to another. The monotony would get me down. I like to touch at small villages, larger cities, and big places, getting thoughts and ideas and points of view from many.

And if you cannot travel far, there are many worlds around you to explore, little ones like shop and factory, store and office, and above all the one right in your home. We must touch so many lives on so many points, to make it interesting. More? Maybe.

Your Friend,
ROBERTA.

We Noticed

....how chic and sporty someone looked on Simcoe street, wearing a yellow velvet jacket and cap, and a wool skirt of small brown and white check.

◇ ◇ ◇

....someone else on Hunter street in a grey frock, hat and other accessories, with little belted jacket of rose and grey check.

◇ ◇ ◇

....someone else in a trim deep orange knitted suit, with corsage of yellow flowers.

No Wonder You Are Constipated!

What do you eat for breakfast? Coffee, toast, maybe some eggs? What do you eat for lunch and dinner? Bread, meat, potatoes? *No wonder you're constipated; you probably don't get enough "bulk."* And "bulk" doesn't mean the *amount* you eat. It means the kind of food that forms a soft "bulky" *mass* in the bowels. It's this *mass* that helps a bowel movement.

The common sense thing to do about it is to eat a natural laxative food. Kellogg's All-Bran for breakfast will give you just the "bulk" you need. And it gives you, in addition, Nature's great intestinal-tonic, vitamin B1. Eat this crunchy toasted cereal *every day*, drink plenty of water, and life will be brighter for you! All-Bran is made by Kellogg in London, Ontario. Sold by every grocer.

Most FOR YOUR MONEY...

MADE IN CANADA

3 ROLLS 2100 SHEETS for 25¢

A PURE, WHITE, SOFT, ABSORBENT TISSUE COMPLETELY WRAPPED

• the new softer Interlake

MASON'S FIRST-OF-THE-WEEK

SPECIALS

Libby's or Clark's 21-oz. cans
PORK & BEANS - - 3 cans 25c

PUMPKIN, PEAS
CORN and TOMATOES 3 cans 25c

Clifton's With Pectin
RASPBERRY JAM - 32-oz. jar 25c

Duthie's 6-Oz. bottle
WORCESTERSHIRE SAUCE - 10c

Blue Brand Quality Meats — Meats! — Sanitary Electric Display Counters

Pure Pork—Small Link
SAUSAGES - - lb. 21c

Beef Bologna — Sliced or Piece — 2 lbs. 25c

Hamburger — Fresh Ground From Only the Best Beef — lb. 15c

Meaty
VEAL CHOPS, lean - lb 15c

Fresh
PORK STEAKS, lean - - lb. 19c

Fresh, Lean, Sliced
SIDE PORK, no waste - lb. 23c

E.E. Mason Est. 1919 — Mason's GROCERY STORES

YOU GET WHAT YOU LIKE and LIKE WHAT YOU GET

Do This If You're NERVOUS

Don't take chances on harmful opiates and products which you know nothing about. Use common sense. Get more fresh air, more sleep and take a reliable, time-proven medicine like famous Lydia E. Pinkham's Vegetable Compound—made *especially for women* from wholesome herbs and roots—let it help Nature tone up your system and thus calm jangly nerves, lessen distress from female functional disorders and make life worth living.

For over 60 years one woman has told another how to go "smiling thru" with Pinkham's Compound—let it help YOU.

"TIRED" ALL THE TIME

She felt miserable—draggy—low in vitality—lower in spirits. She hadn't thought of her kidneys, until a friend suggested Dodd's Kidney Pills. At once she took Dodd's. The "washed out" feeling was soon replaced by clear headed energy and restful sleep. Headache, backache, lassitude and other signs of faulty kidneys disappeared. 112

Dodd's Kidney Pills

Don't Miss This Amazing Value!

PYREX MEASURING CUP for only 25¢

—and label from a tin of Magic Baking Powder—any size. We pay all shipping costs . . .

• ACTUAL SIZE

2-YEAR GUARANTEE

If this PYREX Measuring Cup should break from hot liquid within two years, it will be replaced absolutely free by any Pyrex dealer in exchange for the broken pieces.

Transparent — You can see to measure quarters, thirds and halves.

Accurate two-way graduations — Can be read with cup held in either hand. They read for either cups or ounces.

Smooth inside — Graduation marks are outside. Easy to keep clean and sanitary.

Cool handle — No burnt fingers, no matter how hot the liquid in the cup.

Always bright and new — Resists fruit juice acids and vinegars. No discoloration or corrosion.

You've wished for it a thousand times! A measuring cup you can see through—that you can use with hot liquid without fear of breakage. Clean, sparkling glass that cannot dent or corrode. Always looks new—through a life-time of service. Accurate, convenient—a joy to own!

And here is your opportunity to get this measuring cup for only 25¢—far less than its actual value.

Our sole reason for making this valuable offer is this: We want every woman in Canada to try Magic, and find out for herself what delicious results she can get with this finer baking powder.

All you do is get a tin of Magic from your grocer, and send the label with 25¢ and the order blank below. But send your order right away. This offer is good only while the supply of cups lasts.

CONTAINS NO ALUM

Complete list of ingredients on every tin. Magic Baking Powder is free from alum or any harmful ingredient. (Alum is sodium aluminum sulphate and is never used in Magic Baking Powder.)

MADE IN CANADA

ORDER BLANK

Magic Baking Powder, Toronto, 2, Ont., Box 5.
Please send me, free of shipping costs, one 8 oz. PYREX measuring cup, with 2-year guarantee against breaking from hot liquids. I enclose 25c and a wrapper from a tin of Magic Baking Powder, any size.

Name.....
Address.....
City.....Province.....

This offer good only while supply of PYREX cups lasts, and is limited to the Dominion of Canada only.

EXAMINER WANT ADS BRING REAL RESULTS AT SMALL COST

Births Marriages In Memoriam Cards of Thanks. Deaths

BORN

FELL.—On Sunday, May 15, 1938, to Mr. and Mrs. Fred Fell, 314 Mark street, a daughter.

BARTON.—At the Hospital, Hamilton, Bermuda, on May 15, to Captain and Mrs. Clarence Barton (nee Faith Boorman), of Somerset, a son (Wilfred George).

ENGAGEMENT

Mr. and Mrs. Harry Short of Keene announce the engagement of their eldest daughter, Irene Elizabeth, to Alfred James Godfrey of Peterborough, eldest son of Mr. Ralph Godfrey and the late Mrs. Godfrey of Otonabee; the marriage to take place in Knox Presbyterian Church, Keene, on Saturday, June the fourth, at one o'clock.

Mr. and Mrs. R. A. McFadden, 16 Lisburn street, City, wish to announce the engagement of their eldest daughter, Audrey Eileen, to Mr. Stanley E., son of the late W. J. Douglas of Westwood. Wedding to take place early in June.

DIED

LITTLE, Mrs. William James.—In Peterborough, on Saturday, May 14, at the age of 81 years. Funeral on Tuesday, May 17, from Webster's Funeral Home, Lakefield, with service at 2 p.m. to St. Martin's Cemetery, Warsaw, for interment. Rev. George Kelly of Lakefield United Church, will officiate.

HEATH, Mrs. Clinton D.—At the family residence, 276 Romaine street, on Monday, May 16, Evelyn Ranger, beloved wife of Clinton D. Heath, in her 39th year. Funeral Wednesday morning, May 18, at 9 o'clock from the family residence to the Church of the Sacred Heart. Interment in St. Peter's Cemetery.

IN MEMORIAM

BLEAKLEY.—In loving memory of Joseph Bleakley, who departed this life May 16, 1937.

—Ever remembered by Amy and Bill.

HEARD.—In loving memory of a dear Wife and Mother, Mrs. R. C. Heard, who passed away ten years ago May 15, 1928.

Time speeds on, ten years have passed
Since death its gloom, its shadows cast
Within our home, where all seemed bright,
And took from us a shining light.
We miss that light, and ever will;
Her vacant place there's none to fill.
Down here we mourn, but not in vain,
For up in Heaven we will meet again.

—Sadly missed by Husband and Family.

SCOBELL.—In fond memory of our Daughter, Ruth, who passed away, May 16, 1931.

Her memory is as dear to-day
As in the hour she passed away.

—Ever remembered by her Parents.

CARD OF THANKS

Mr. R. H. Stinson of Omemee, and son, Harry, of Bewdley, wish to thank their many friends and relatives, also the staff and nurses of Nicholls Hospital, Peterborough, for their kindness and beautiful floral offerings received during their recent sad bereavement.

1 FLORISTS 1

THE PETERBOROUGH FLORAL CO. Flowers Delicately Arranged for All Occasions. 436 Water. 'Phone 1395, Nights 1688J

MONUMENTS

J. PIRIE Monuments
MARKERS — INSCRIPTIONS
Superior Workmanship
Lower Prices
71 Crescent Street Tel. 2892

Coughlin's Monumental Works
Importers, Designers, Manufacturers
216 Hunter Street West
'Phone 2167F.

CLASSIFIED ADS BRING BIG RESULTS

COMING EVENTS

First insertion, 20 Words or less, minimum charge 50c. Subsequent consecutive insertions, 40c per insertion. All over 20 Words, 2c per extra word per insertion.

RUMMAGE SALE. — Auspices St. John's C.W.A., 10 a.m. Wednesday, April 18. 213 Hunter Street West.

GRENFELL MISSION Annual Garden Tea will be held on Friday, June 10, at Mrs. Gordon Langley's home. Please keep date.

CARD PARTY, Wednesday, May 18, instead of Tuesday this week. Basement, Sacred Heart Church. Thirteen good prizes. Come and bring your friends.

POSTPONED from Tuesday to Wednesday, May 18, the usual Social evening at Columbus Hall, Simcoe Street. 30 prizes; games free; admission, 25c. Door prize; 100 lbs. of sugar, or $5.

THE ANNUAL MEETING of the Lyceum Club and Women's Art Association will be held in the Green Room of the Y.W.C.A. on Friday, May 20, at 3.30 p.m. All members are requested to attend.

U.F.O. CLUB MEETING, Paragon Hall, Thursday, May 19. Speaker, Mr. Harvey MacDougall, Educationalist. Guelph excursion arrangements. Everybody welcome.

PERSONALS

ASK THE MEN WHO ARE WEARING THEM!
MEN'S SUITS — Careful Tailoring to give Maximum Service. Also Clean and Press. Alterations.
JOSEPH MICOLUCCI, 201 Charlotte St.

LEWIS — FORTY YEARS GIVING Service. Continuing still. Meet me at 167 Hunter Street.—James Lewis.

PERFECT LUNCH IN A MINUTE — Whiteway Hamburger, Charlotte and Bethune. We carry a Complete Line of Films. Open Sunday.

REID'S BEAUTY SHOP (NEAR POST Office), 416 Water Street. 'Phone 2467. Fingerwave 35c, Shampoo and Fingerwave 60c. Permanents $1.75 to $7.50. Extra Special: Oil Permanents for $5.00.

SPRING CLEANING? NEW PICTURE Frames will improve those Old Pictures. Lewis R. Parks' Studio, 208 Charlotte.

GERTRUDE GROVELLE, 344 McGILL Street. 'Phone 2891 — Finger Waving 25c. End Permanents $1.00. Permanent Waves, $2.00 to $7.00. Ten years' experience.

RHEUMATISM, SCIATICA, BACKACHE, Lumbago are attacked at the source by the cleansing and antiseptic action of Rumacaps. McDermid & Jury, Lynch's, and Elliott's Drug Store.

SPECIAL SALE OF USED AND TRADE-in Watches. Expert Watch Repairing. Bert Austin, 216 Charlotte. 'Phone 1633.

SAVE ON SPRING CLOTHES—HAVE them Cleaned, Pressed, Repaired or Altered at Cleanrite Cleaners, 173 Simcoe St. 'Phone 75. Delivery Service

FOR SALE

4 Miscellaneous 4

22-INCH GENT.'S BICYCLE, NO BETter. Apply 616 Rogers.

SIDE DELIVERY WAGON, LIKE NEW, low wheels. 'Phone 678 ring 6.

WEEK-END BARGAINS — RECONDItioned Electric and Cheap Treadle Machines. Special terms. Singer Sewing Machine Company, 293 George Street.

SAND, GRAVEL, AND TOP SOIL. Don. McKay, 'Phone 991 ring 22.

GO-CART, $1.25. APPLY 507 WELLER

BICYCLE, CHEAP FOR CASH. 'PHONE 2677W.

TOP SOIL
SAND
GRAVEL
STAN. CURTIS
'PHONE 1177.

NEW TWO-WHEEL TRAILER, 610 Yonge Street.

SIMMONS WIRE SPRING, SAGLESS Mattress, 4 x 6, almost new, $4.00. 523 Rogers Street.

KELVINATOR ELECTRIC REFRIGERator, $79.50. Easy terms. Guaranteed one year. 15' Outboard Skiff, 46-inch beam, 16 inches deep. Varnished Cedar, copper nails, $60.00. Johnston, George at McDonnel. Open Evenings.

FOR SALE

5 Miscellaneous 5

ONE THREE-BURNER GAS PLATE, and a Two-Burner Electric Plate, Iron Bed, Springs and Mattress. 'Phone 3053J, Afternoons. Apply 533 Rogers.

THREE - BURNER MOFFAT GAS Stove. Apply 258 Aylmer. 'Phone 3175.

THREE-BURNER GAS STOVE, WITH Oven, in real good condition. 'Phone 2471. 176 Lock.

GAS AND WOOD STOVE, GOOD CONdition, cheap for cash. 'Phone 1963.

ELECTRIC WASHER, GUARANTEED one year. $19.50. Terms: $1.00 week Johnston's, George at McDonnel.

PIANO. 93 AYLMER STREET.

RADIO, PIANO, TENT $10.00, CUPboards, other articles. 600 Chamberlain Street.

VERANDAH, IN FAIRLY GOOD CONdition. Will Sell cheap if taken down and removed. 185 Crescent Street.

FOUR-BURNER GAS RANGE, GOOD condition. 75 Hunter Street W. 'Phone 2113.

QUANTITY OF INCH PIPES, GOOD condition. For Radiation or Fences. 'Phone 2967.

PAIR OF MEN'S BASEBALL SHOES, excellent condition, $2.00. 'Phone 2944.

BICYCLE, GOOD CONDITION, CHEAP. Apply 156 London.

PANDORA RANGE, WITH RESERvoir. Lawn Mower. 50' Garden Hose. 421 Water.

LADY'S BICYCLE, PRACTICALLY new, cheap for cash. Apply 560 Homewood Avenue, after 5 o'clock.

QUEBEC COOK STOVE, GOOD CONDItion, cheap. Apply 61 Robinson. 'Phone 1037J.

IRIS ROOTS. WOULD EXCHANGE for Perennials. 'Phone 998 ring 41.

REVOLVING BARBER CHAIR, $6. A. Brault, 475.

KITCHEN TABLE, AND CHAIRS. Round Table and Sideboard, Small Gas Stove, etc., 2 Rugs, etc. 'Phone 1762F.

GUARANTEED RE-TREADED TIRES— 2, 600-16; 2, 550-17; 4, 525-18; 2, 475-19. Apply 301 George Street.

For Your Convenience Investigate McClary's Dual Oven

COMBINATION GAS AND COAL STOVE.—Cooks, Bakes and Heats with Coal or Wood; also Cooks, Bakes with Gas. A beautiful complete Gas and Coal Stove combined in one.—Or if you prefer Electric
McCLARY
Has Style, Quality and Price You wish to pay
CHERNEY BROS.
HOME FURNISHERS
178-180 HUNTER STREET
We carry a Complete Display of McCLARY
Gas, Coal and Electric Stoves with liberal trade-in allowance, and Easy Terms arranged.

FOR SALE
IN BASEMENT OF
HOME FURNISHING CO.

3-piece Chesterfield Suite	$20.00
Oak Library Table	$ 7.95
Oak Dining Room Suite	$29.00
Walnut Steel Bed	$ 2.95
Leather Chairs or Rocker	$ 3.95
Dresser with long Mirror	$11.50
Chiffonier	$ 9.50
Walnut Wood Bed	$ 5.95
1 Only Chesterfield	$9.00

HOME FURNISHING CO.
204-6 Charlotte Street.

CLASSIFIED ADVERTISING BRINGS RESULTS

FOR SALE

6 Fuel 6

DRY SLABS, REDUCED PRICES. R Shearer. 695J.

GOOD DRY SLABS, $2.50 HALF-CORD Albion. 'Phone 58.

DRY SLABS, $2.50 HALF-CORD Dinsdale's. 'Phone 153.

DRY SLABWOOD
12" - $2.50 4-Ft. - $2.00
PER HALF-CORD.
'Phone 3160
THE PETERBOROUGH LUMBER CO LIMITED.

J. E. A. FITZGERALD
COAL AND WOOD
DRY SLABS, NO EDGINGS, $2.50 Per Half-Cord.
Cut 12" Long.
Also DRY HARD AND SOFT WOOD
'Phone 111-110. 253 Hunter Street W

$1.25 QUARTER-CORD, BEST DRY Slabs. 'Phone 58.

7 Livestock and Poultry 7

BIG GREY DURHAM COW, JUST fresh. 420 ring 3.

SIX PIGS, SEVEN WEEKS OLD. Apply James E. Elliott, R.R. 3, Peterborough.

STORE HOGS WANTED. 'PHONE 843M. H. Wheeler, Box 805, Peterborough.

20 YOUNG PIGS, 6 WEEKS OLD. John Breckenridge, Bailleboro.

PURE-BRED HEREFORD BULL, FIT for service. Charles McConnell, Norwood, 'Phone 3217.

ONE YOUNG PURE-BRED JERSEY Cow, fresh; another about to freshen. 'Phone 976-15.

Baby Chicks

WHITE LEGHORN BABY CHICKS, 8c. A. Brault, 475.

EGG PRICES RISE IN JUST 4 MONTHS. Make sure of your profits this Fall with Bray Started Pullets. We have a particularly fine lot of 2-week-old Bray Barred Rock Pullets, priced right. Order them NOW while our supply lasts. Write for further information to-day. Bray Hatchery, Peterborough, 'Phone 3834.

7z Seeds and Grains 7z

GOVERNMENT CERTIFIED SEED Potatoes. 831 ring 13.

8 Real Estate 8

FOR SALE — HOUSE AND LOT, VICtoria Street, Hastings, Property of late Edward Perrault. Apply Mrs. Margaret Murphy, 180 Dufferin Street, Peterborough.

BUILD A HOME — PAY MONTHLY like Rent. Now you need only a small amount of ready cash to Build a Home of your own. The Halliday plan of monthly payments makes home ownership easy. 'Phone 1086 for particulars, Local Sales Representative Wm. J. Bull, 539 Downie.

TWO BRICK HOUSES, MODERN 'Phone 2137M.

MODERN FIVE-ROOMED BUNGALOW, 81 James Street. Small payment. Easy terms.
A. E. THOMPSON, Realtor, Kresge Building. 'Phone 536.

CHOICE BUILDING LOTS ON BURNham, Robinson, and Carlisle. Apply 61 Robinson. 'Phone 1037J.

150 ACRES — ALL WORKING, 2 SETS Buildings, Hydro, water in buildings, full line Implements, also Tractor; 60 Head Cattle, going concern. Monthly income $350. No Trades. Sacrifice for cash.
Double House, Brick, 6 Rooms each, plumbing; central $2,800
M. STOREY
374½ George Street. 'Phone 939.

NEW FIVE-ROOMED SUMMER COTtage, near Kawartha Park. H. Dunford, Young's Point.

YOUR OPPORTUNITY TO BUILD — Mr. Hewitt, of Halliday Company, is here for Two Days Only. Call our Local Office, 1086, and let him show you how you can now Build anywhere with very little money, and pay light rent. Don't miss this chance—it will be an education for all Prospective Home-builders. Local Sales Representative, Wm. J. Bull, 539 Downie.

FOR QUICK SALE — 6-ROOM BRICK House, well and light, South-end. Bargain, $2,000. To Rent—7-Room Modern House, West side, hardwood floors up and down. Vacant now — $40.00. Six-Room Upper Apartment, newly done up, central, $25. Apply P. E. Rutherford, 197 Brock Street.

9X Building Material 9X

USED LUMBER, PAINT, STEEL ROOFing, Sheeting, Electric Motors. Market Prices paid for Scrap Iron, Metals, Waste Paper. Peterborough Metal and Waste Co., 256 Simcoe Street. 'Phone 697.

10 Used Cars 10

CHEVROLET 4-CYLINDER SPECIAL Sedan, very clean throughout. No reasonable offer refused. Arthur Martin, Park Street South.

1928 FORD MODEL A, MOTOR A1, tires and paint good. A real buy. Simcoe Sales and Service, corner Simcoe and Water Streets.

FORD MODEL T 1-TON TRUCK. Apply 257 Wolfe.

HUDSON '29 COACH, GOOD CONDItion, cheap, or will Trade. 473 Aylmer.

1931 FORD PANEL, $125. 86 ST. James.

'29 CHEVROLET, GOOD TIRES, NEW upholstering, new paint job, lovely condition throughout. Sell cheap or Trade. 492 Sherbrooke Street.

"GRAY" TOURING, GOOD CONDITION cheap for cash. 'Phone 504 ring 12, Lakefield.

EXTRA INCOME

You can easily rent that extra bedroom. Just phone the Ad Taker at

THE EXAMINER
TEL. 1600

FOR SALE

10 Used Cars (continued) 10

Choose Your Used Car From This List

YOU WILL FIND THEM ALL IN GOOD SHAPE AND PRICED REASONABLY.

'37 Dodge Deluxe Coach with trunk.
'37 Plymouth Standard Coach with trunk.
'34 Dodge Deluxe Sedan.
'32 Willys Sedan.
'30 Chrysler Sedan.
'30 Chevrolet Coach.
'30 Oakland Coach.
'30 Pontiac Coach.
'29 Durant Sedan.
'29 Erskine Coach.

LILLICO MOTORS
USED CAR LOT
Cor. Charlotte & Aylmer
Phone 3622.

TO RENT

11 Miscellaneous 11

GARAGE, ALSO LARGE GARDEN. Apply 183 Antrim.

HALF OF DOUBLE GARAGE, CEMENT floor. Rent reasonable. Maitland Avenue. 'Phone 2250J.

GARAGE. 545 BETHUNE STREET.

DESIRABLE HEATED OFFICES, OVER The Toronto Savings and Loan Company, recently Renovated and Redecorated. Apply 437 George Street.

11X Apartments for Rent 11X

FOUR-ROOMED APARTMENT, UPstairs. East City. 'Phone 2989M.

FURNISHED, HEATED APARTMENT, Gilmour Street. 'Phone 788F.

COMFORTABLE, SMALL, UNFURnished Apartment, garden, garage. Apply 74 McDonnel if week-day, after 5.30.

FOUR-ROOMED FLAT, CENTRAL; adults preferred. Apply 306 Brock.

SMALL BRIGHT APARTMENT, HARDwood floors, Furnished or Unfurnished. 960M.

MODERN FIVE ROOMS, HEATED, Sunporch, Garage. 601 Water.

LOWER DUPLEX, MODERN, QUIET; Four Rooms. 87 Lock Street.

COMFORTABLE, SMALL, UNFURNISHed Apartment, gardens, garage. Apply 74 McDonnel, if weekday, after 5.30.

NEW MODERN LOWER 5-ROOMED Apartment, two fireplaces, porch, hot water; also Small Apartment. 'Phone 3825.

APARTMENT. HARDWOOD FLOORS, heated, adults. Apply after 7.30, 532 Charlotte.

11XX Houses to Rent 11XX

SEVEN-ROOMED HOUSE, WITH CONveniences. Apply 221½ Brock Street.

ROOMS, GROUND FLOOR, SINGLE Rooms for Men, overnight. 240 Simcoe.

12 Rooms 12

SIX-ROOMED HOUSE, ALL CONVENIences. Possession after May 15. Apply 554 Sherbrooke Street.

THREE OR FOUR UNFURNISHED Rooms, with Garage, conveniences. 1862J.

BED-SITTING-ROOM, 584 DIVISION Street.

COTTAGES PAINTED, REPAIRED, OR Built. Reasonable. 'Phone 2818W.

DOWNSTAIRS FRONT ROOM, SUITable for 2 Girls or Pensioner; Board if desired. 482 Cambridge.

LARGE FRONT BEDROOM, SUIT TWO Gentlemen; also Couch - Sitting-Room. 2483W.

12X Summer Cottages 12X

TO RENT — FOR SEASON, SUMMER Cottage, first-class condition, fully Furnished, at Chemong Lake. 'Phone 2967.

TRENT RIVER, HASTINGS — COTtages, Boats, Motors, Boarding-House. Good Fishing. Bert Preston & Sons, Telephone 49 ring 3.

HALLIDAY READY-CUT SUMMER Cottages—Over 20 Designs of Cabins and Cottages, from $94.50 to $870.00 Monthly payments as low as $6.50. 'Phone 1086 for Free Catalogue. Peterborough Sales Representative: Wm. J Bull, 539 Downie.

COTTAGE OF LATE DR. HOLLOWAY, Crowe's Landing. 'Phone 3493W.

THREE SUMMER COTTAGES, FURnished, on Clear Lake. H. Dunford, Young's Point.

TO RENT, FOR SEASON OR LESS — Well Furnished Cottage on Chemong Lake; reasonable rate for June. 'Phone 409J.

FOR RENT — 6-ROOMED COTTAGE, Chemong; reasonable. F. M. Young. 'Phone Evenings 553 ring 14, Lakefield.

$1 A DAY DURING JUNE RENTS FURnished Cottage, near Young's Point; 3 Bedrooms. Screened Verandah, Ice. 1169W.

FURNISHED COTTAGE, CHEMONG Lake. 'Phone 992 ring 21.

CLASSFIED ADS BRING BIG RESULTS

WANTED

15 Miscellaneous 15

CHESTERFIELD, IN GOOD CONDItion; must be cheap. 'Phone 2722W.

LIVE POULTRY — SPECIAL PRICE 694W. 342 Stewart. M. Katz.

OLD GOLD, PHILLIPS, 408½ GEORGE (over Liquor Store).

WANTED — ALL KINDS OF JUNK. Rags, Iron, Copper, etc. Highest cash prices. Florence, 342 Stewart Street. 'Phone 694W.

BUSINESS GIRLS WANT TWO OR Three Partly Furnished Rooms, central. 'Phone 2684J.

HIGHEST PRICES PAID FOR RAGS, Paper, Iron, Old Stoves. J. Burfield. 'Phone 2505.

WANTED — FOR CASH, ONE 12 x 6 or larger, Machine Lathe. Write Box 131, Examiner.

SECOND-HAND FLAT TOP DESK. 'Phone 939.

TWO SECOND-HAND PLATE GLASSES in good condition, sizes 42" x 60" and 60" x 72". T. C. Yonge, Lakefield.

WANTED — CHILD'S PLAY - PEN. 'Phone 1617W.

WANTED — YOUNG FRESH HOLSTEIN Cow. 'Phone 988-3.

SECOND-HAND KITCHEN CABINET, in good condition. Apply 548 Sherbrooke, or 'Phone 3316W.

SMALL COTTAGE, WITH HYDRO, Chemong or district for Season. Write Box 169, Examiner.

17-Help Wanted, Male or Female-17

MAN OR WOMAN, PENSIONER, TO Board in a refined, modern, Village Home; all conveniences, home privileges; ideal Summer residence. Rates reasonable. Write Box 133, Examiner.

18 Help Wanted, Female 18

GIRL FOR HOUSEWORK FOR MORNings, experienced. 'Phone 2901W.

EXPERIENCED GENERAL, FAMILY OF Three, for Toronto home; references. 'Phone 1066F.

MIDDLE-AGED WOMAN AS COMpanion to Share Home. Write Box 130, Examiner.

GIRL, WITH SODA FOUNTAIN EXperience. Write Box 163, Examiner.

GIRL FOR COUNTRY HOME AND FOR Company. Write Box 161, Examiner.

YOUNG WOMAN WANTED TO DO Housework and answer 'Phone. Write, giving particulars, to Box 164, Examiner.

WOMAN OR GIRL FOR GENERAL Housework. Apply 380 Belmont.

MIDDLE-AGED WOMAN WANTED FOR Companion to Elderly Woman, in comfortable Farm Home, three miles from Peterborough. Write Box 167, Examiner.

COOK-GENERAL TO GO TO STONEY Lake from June to September; references. Write Box 166, Examiner.

19 Help Wanted (Male) 19

EXPERIENCED FARM HAND WANTED. 'Phone 420 ring 3.

STEAM ENGINEER WANTED, WITH Second-Class Papers. Write Box 132, Examiner.

MAN WITH CAR.
WATKINS DEALER (PREFERABLY between 25 and 50) needed immediately to supply established demand for World Famous Spices, Extracts, Baking Powder, Soaps, Cleansers, Medicines, Fly Spray, Mineralized Stock and Poultry Tonics. 70-year reputation. 10,000 dealers. Must be satisfied with $30.00 weekly at start. Selling experience unnecessary. Farm experience helpful. Credit furnished right parties. Write immediately, The J. R. Watkins Company, Montreal, Que., Dept. 0-P-2.

CARETAKER FOR Y.W.C.A. CAMP, Stoney Lake. Apply at Y.W.C.A., Peterborough.

20 Employment Wanted 20

CANADIAN LEGION HAVE LISTS OF Competent Returned Men to Fill Temporary or Permanent Positions Give the ex-Soldier a chance to work for you. 'Phone 141.

21 Boarders Wanted 21

BOARDERS WANTED. 270 McDONnel.

BOARDERS, CENTRAL. 'PHONE 1137W.

ROOM AND BOARD. 168 STEWART. 1497J.

GENTLEMAN FOR BOARD AND Room. 'Phone 2042J.

BOARDERS OR ROOMERS; CLEAN, comfortable Rooms, 187 Bethune.

WHO CAN DO IT

22 Landscape Gardening 22

LANDSCAPE GARDENING, ROCK Gardens, Dry Stone Walls. Now is the time for Pruning and Spraying Cedar Hedges and Ornamental Shrubs Gladioli, Begonias, Flowering Shrubs, Vines, Rustic Archways, variety designs. Work Guaranteed. E. J. Rutter, No. 2, Norwood, No. 7 Highway.

22f Miscellaneous 22f

DUSTLESS FLOOR SANDING. J. B. Vance, 773 Aylmer. 'Phone 1292.

CITY MOVING AND CARTAGE. B. Shearer. 'Phone 695J.

EXPERT FLOOR POLISHING. 'PHONE 1714.

LAWNMOWERS SHARPENED
We sharpen Lawnmowers on a Lawnmower Sharpener, a machine that automatically sharpens every blade with correct bevel. R. Harran. Prompt service. PHONE 2390-W

LAWN CUTTING AND CARE OF Flowers. 'Phone 1685W.

CARPENTRY — CUPBOARDS BUILT. Alterations, Repairs, Hardwood Floors. Estimates Free. G. Hutchinson. 'Phone 1759F.

EXPERIENCED WINDOW AND CHIMney Cleaner, Floor Polisher. 'Phone 2273.

LAWN MOWERS SHARPENED—CALLed for and Delivered. 408 Aylmer 'Phone 695J.

Lawnmowers Sharpened, 75c.
Called For and Delivered, 25c.
Guaranteed to Cut or Money Refunded.
CHARLTON'S WELDING
Corner Wolfe and Rubidge
'PHONE 441, Day or Night.

CLASSIFIED ADVERTISING BRINGS RESULTS

WHO CAN DO IT

23 Auto Repairs and Accessories 23

COAL OIL, 16c. DISTILLATE, 13½c Vulcanizing, Car Repairs. Guaranteed Service. Dawson's Service Station. 'Phone 1523.

25x Dressmaking 25x

DRESSMAKING AND REPAIRS, REAsonable. 'Phone 1617W.

DRESS & MANTLE MAKING. ALTERAtions. E. Mitchell, 593 Harvey. 899W.

SUITS AND DRESSES, ALSO ALTERAtions. 'Phone 1944M.

28 Moving and Storage 28

SHORT DISTANCES OR ANYWHERE in Canada or United States, Covered Padded Vans. Experienced, Courteous Man. Apply, full particulars, M Rawlinson Limited, 610 Yonge Street Toronto.

30 Painters and Paperhangers 30

KELLAR, THE DECORATOR
PAPERHANGING, PAINTING, AND Graining. We Sell Wallpaper and Guarantee our Work. 'Phone 2581 for Estimates City or Country.

37 LOST 37

BETWEEN RICE'S STORE AND HAZlett Street, $5. Reward. 'Phone 2793M.

PURE BLACK PUPPY, ON SATURDAY after 5 o'clock. Answers to "Paddy." Child's pet Police. 'Phone Mrs. Ross, 2150J, 386 Edison Avenue. Reward.

SMALL WHITE DOG, ANSWERS "Bobs." Reward. 201 Brock.

KEY RING, WITH THREE KEYS, ONE a House Key. Return to Examiner.

PLAIN GOLD BRACELET, WITH Cameo set with Pearls. Finder please return to Box 162, Examiner. Reward.

FROM C.P.C. PLANT, ON FRIDAY Afternoon, a New Wheel. Finder lpease return same to 417 Rogers Street.

LADY'S BLUE HANDBAG, WATER near Park or Reid near Dublin. Reward. Please return to Examiner.

PROFESSIONAL

41 Accountant 41

EDWARD HUMPAGE — Chartered Accountant, Auditor. 419 George Street.

44 Lawyers 44

EMMETT F. SHEEHY — Bonded Attorney. Loans. 397 George Street.

PECK, KERR & McELDERRY — Barristers and Solicitors, 415 Water Street Peterborough. Telephone 1950. E. A. Peck, K.C. F. D. Kerr, K.C. V. J. McElderry K.C.

HON. G. N. GORDON, K.C., W. B. GORDON — Law Offices, 395-39, George Street. Appointment by Telephone. 3300 and 3301.

JACOB LOW — Barrister, Solicitor Notary Public. Money to Loan on First Mortgages 219 Hunter Street West Peterborough, Ont. 'Phone 2244. Nights and Holidays 1087.

ALEXANDER L. ELLIOTT, K.C., M.P.P —Barrister, Etc. Money to Loan. Interviews by Appointment. Telephone 3. Office: 355 George Street, Kresge Building, Peterborough.

W. R. PHILP — Barrister, Solicitor Notary Public. 385 Water Street 'Phone 602.

45 Veterinarian 45

HAROLD WORTON, V.S., B.V.Sc. 633 Charlotte West. 'Phone 1285.

46 Nursing 46

YOUNG GRADUATE NURSE DESIRES a Position. Doctor's references. Will go anywhere, also will assist with Housework. Write Box 165, Examiner.

47 Mineral Fume Baths 47

MINERAL FUME BATHS.
DE-TOXIFY AND RE-VITALIZE NATURE'S WAY.
'PHONE 3157, PETERBOROUGH
220 BROCK STREET.

Chiropractor.

MINERAL FUME BATHS
SPINAL ADJUSTMENT. SUN-RAY ULTRA-VIOLET RADIONIC TREATMENTS.
C. M. LAWRENCE
'PHONE 802W. 219 SIMCOE ST.

MONEY TO LOAN

MORTGAGE LOANS, 5½%. APPLY TO G. N. Gordon, K.C., and W. B. Gordon

$50 TO $500
LOANS
WITHOUT ENDORSERS
12 Months to Repay. Quick Service. No Credit Enquiries of Friends or Relatives
RATES AUTHORIZED BY SPECIAL ACT OF DOMINION PARLIAMENT.
CENTRAL FINANCE
CORPORAION
Second Floor, KRESGE BUILDING
355 GEORGE STREET
TELEPHONE 1703, PETERBOROUGH
Loans Made in Nearby Towns.
Tune in CFRB, 6-6.15 p.m. Daily.

PERSONAL LOANS $50 TO $400
To responsible persons of sufficient earning ability who are the owners of a Car or Furniture, whether fully paid for or not, we offer a service. Only your signature required. Loans repayable in convenient monthly payments.
TORO FINANCE CO.
'Phone 3110 Suite 4, Greene Building
181 CHARLOTTE STREET

Cottages Renting,
Bicycles Selling,
Ice Boxes Moving,
In the WANT ADS.

OUR BOARDING HOUSE —with Major Hoople

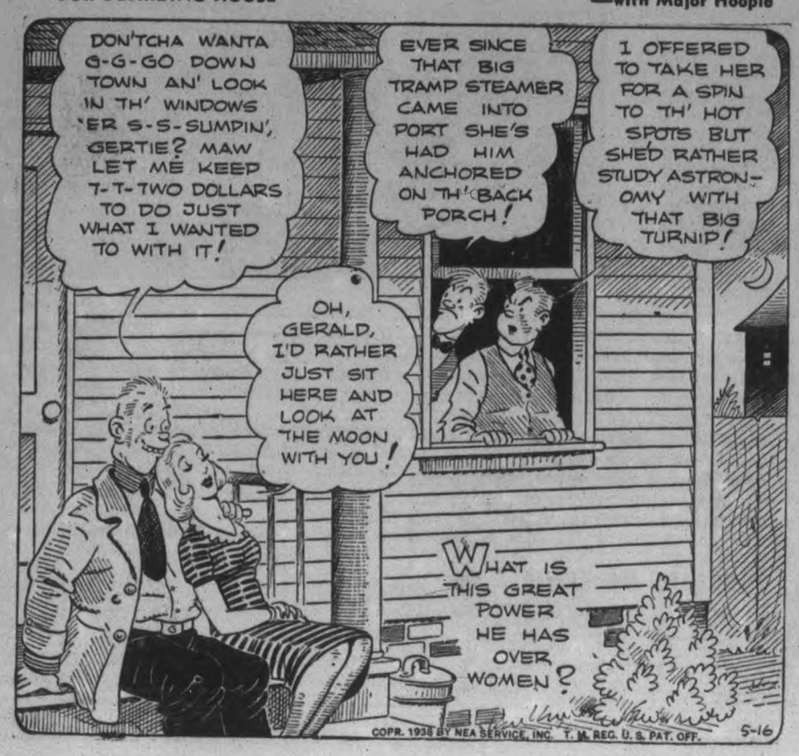

49 NOTICES 49

NOTICE

The Municipal Council of the Township of Otonabee will meet as a COURT OF REVISION, on MONDAY, the Sixth Day of June, 1938, at the Hour of 1 o'clock p.m., to consider any Appeals on the Assessment Roll of 1938 or any Errors or Omissions in said Roll.
DATED May 14th, 1938.
JOHN J. MOORE, Clerk, Keene P.O.

NOTICE. — ON AND AFTER THIS Date, May 16, 1938, I will Not Be Responsible for any Debts contracted by my Wife.—(Signed) Bazel K. Reid.

Board of Education

TENDERS WANTED.

SEALED TENDERS, marked "TENDERS FOR FUEL," and addressed to the undersigned, will be received until 12 o'clock Noon, on FRIDAY, MAY 27TH, 1938, for the following:
APPROXIMATELY 500 Tons of Bituminous Coal, 50 Tons Anthracite Coal, 225 Tons Scotch Coal Screenings, 225 Tons "Red Jacket" Resultant Coal, 270 Tons of Welsh Coal Screenings, 180 Tons Pocahontas.
Tenders must state clearly the kind, grade, and size of Coal, together with an analysis. Delivery to be made at the various Schools as required.
The lowest or any Tender not necessarily accepted.
G. H. THOMPSON,
Secretary-Treasurer,
Board of Education.

IN THE SURROGATE COURT OF THE COUNTY OF PETERBOROUGH.

IN THE MATTER OF THE ESTATE OF ELIZABETH ANN STANGER, Late of the City of Peterborough, in the County of Peterborough, Widow, Deceased.

NOTICE IS HEREBY GIVEN, That all Creditors and others having CLAIMS against the Estate of the said ELIZABETH ANN STANGER, Deceased, who died on or about the First Day of April, A.D. 1938, are required to deliver or send by post prepaid, on or before the 25th Day of June, 1938, to the undersigned Solicitor for Hazel Boyd and John Hepburn Miller, the Executors of the said Estate, their names and addresses and full descriptions and particulars in writing of their Claims and Statement of their Accounts and the nature of the Securities (if any) held by them duly verified by Statutory Declaration.
AND TAKE NOTICE, That after the said 21st Day of June, the Executors will proceed to distribute the Assets of the Estate among the parties entitled thereto, having regard only to the Claims of which they shall then have had notice.
DATED at Peterborough, the 23rd Day of May, A.D. 1938.
JAMES FORDYCE STRICKLAND,
375 Water Street,
Peterborough, Ontario,
Solicitor for the Executors.
HAZEL BOYD and JOHN HEPBURN MILLER.

50 AUCTION SALES 50

FOR A SUCCESSFUL AUCTION — J. H. MILES, Auctioneer, Valuator. Tel. 1477.

HOME IMPROVEMENT

REPAIRS, ALTERATIONS — YOUR money goes further during Halliday's Jubilee Sale. Free Catalogue shows Bargain Prices on Roofing, Wallboard, Doors, Glazed Sash, Flooring, Paint, etc. Monthly payments if desired. 'Phone 1086, Halliday's Local Sales Representative, Wm. J. Bull, 539 Downie.

SHINGLING, BRICK SIDING, INSULATION.
EASTERN ROOFING CO., Peterborough
'Phone 1145W.
Free Estimates. Easy Terms.

Plumbing and Heating.

FOR EXPERT PLUMBING AND HEATING REPAIRS & CONTRACTS SEE J. L. P. SMITH - 372 WATER ST.

Electrical.

FOR SALE:
Leonard REFRIGERATORS
THE BIGGEST BARGAIN IN REFRIGERATORS TO-DAY.
GRANT & LOUCKS CO. Ltd.
'PHONE 798. 418 GEORGE STREET

BUYERS OF FARM STOCK

Always follow Examiner Classified Ads. That's why farm stock is sold so quickly by using

THE EXAMINER
TEL. 1600

If the proverbial needle in a haystack is ever found it will be through a Classified Ad in The Examiner.

The Examiner
CLASSIFIED ADVERTISING RATES

Cash Rate:
1 Cent per Word or Figure per Insertion, Minimum Charge 25c

Charge Rate:
2 Cents per Word or Figure per Insertion, Minimum Charge 35c

Box Numbers:
One or more Consecutive Insertions 10c

Coming Events:
Per Word per Insertion 2½c
Minimum Charge 50c

Special Announcements:

Birth Announcements	50c
Engagement Announcements	50c
Marriage Announcements	50c
Death Notices	50c
Card of Thanks (up to 1 inch)	50c
In Memoriam (up to 2 inches)	75c
Over 2 inches (per inch extra)	50c

Legal, Municipal, Government, Auction Sales:
First insertion, per agate line 12c
Repeat Insertions 6c

'PHONE 1600

POPEYE —By E. C. Segar

THE TUTTS By Crawford Young

SALLY'S SALLIES

Make a man happy and he'll sing—make a woman happy and she'll cry.

DONALD DUCK By Walt Disney

TILLIE THE TOILER —By Russ Westover

HENRY —By Carl Anderson

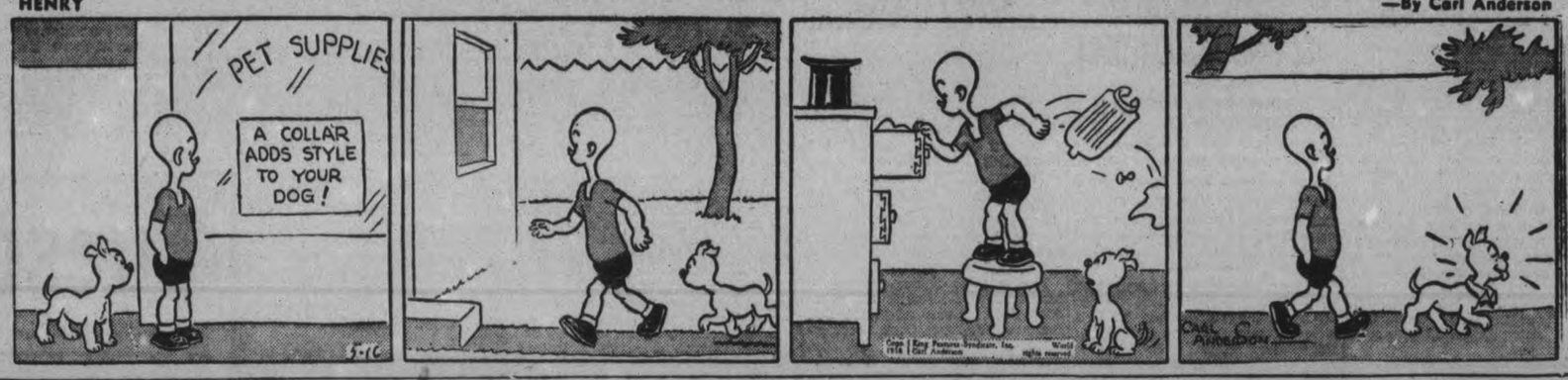

MUGGS AND SKEETER —By Wally Bishop

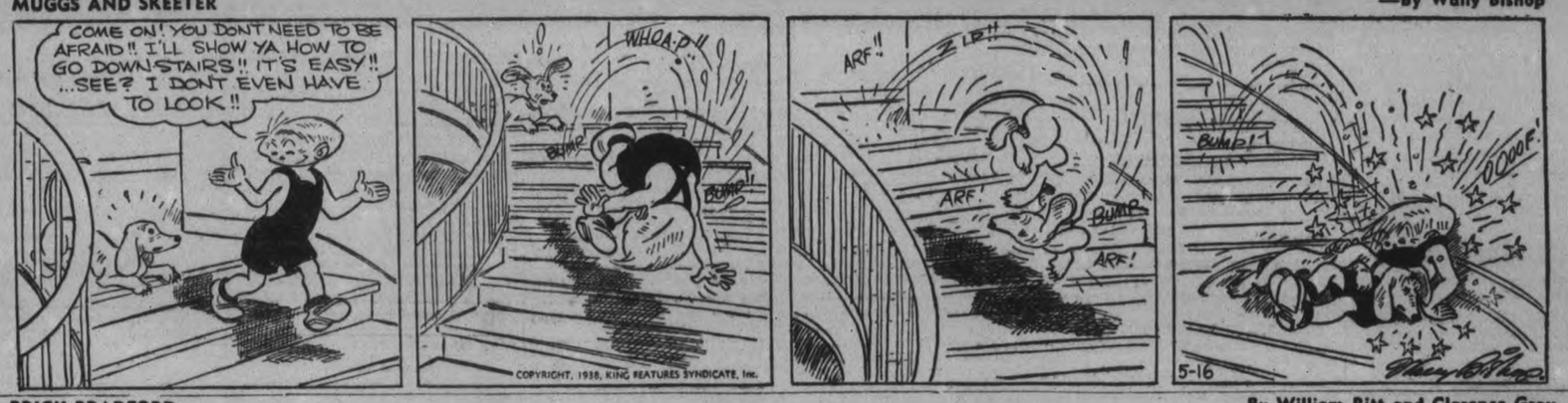

BRICK BRADFORD —By William Ritt and Clarence Gray

BRINGING UP FATHER —By George McManus

THE GUMPS

TWEED

YOUTH REMANDED IN EXTORTION CASE

(Examiner Correspondence.)

TWEED, May 16. — Appearing before Magistrate E. J. Butler, on Friday afternoon, Gerald Gunning, of the Township of Hungerford, was remanded in custody until May 21. Gunning is charged with attempting to extort $5,000 from W. E. Spackman, bank manager at Tweed, on April 23.

It is alleged Gunning sent a threatening note to Spackman demanding he leave $5,000 on the Lodgeroom Church steps by 8 p.m. April 23. A dummy package was left, while Provincial Police waited for the extortionist. A man finally came to the steps, taking the package, and evaded the police.

Chief Clare Hayes of Tweed and Sergeant H. Thompson of the Ontario Provincial Police of Belleville, arrested Gunning on April 25 at the home of his father, in Hungerford Township, and charged him with the offence.

THE STARS SAY . . .

By GENEVIEVE KEMBLE

For Tuesday, May 17

VERY LIVELY business conditions of a profitable nature are presaged by the predominant lunar and mutual aspects. These auguries also point to sudden change or travel, with much stirring in launching such business projects which will bring financial satisfaction. Be wary of strangers.

Those whose birthday it is may be prepared for changes during the year, with profitable new contracts or propositions demanding fresh plans and environs. It should be a most auspicious time for dealing with persons of power and financial standing who will lend a friendly ear to proposals of merit.

A child born on this day may be highly talented, versatile and original, with a predisposition to get into predicaments through stubbornness and quick action. However, it probably will be successful, winning the support of important persons, being popular, attractive and ingenious.

PLEA FOR SKIIER

TROY, N.Y., May 16—(AP).—The Taconic Hiking Club announced today it had cabled an appeal to Chancellor Hitler of Germany for release of Hannes Schneider, famed Austrian skiing instructor recently reported taken into custody for alleged anti-nazi activities.

Fought Fascists

Senora Darcy Vargas, wife of President Getulio Vargas of Brazil, who, with her husband, wielded a pistol from a window of the presidential palace in Rio de Janeiro repelling an attack by green shirt integralistas, who had started an insurrection which was quickly put down.

A British May Day Dig At Chamberlain

A giant caricature of Prime Minister Neville Chamberlain is shown being borne in the great May day demonstration in London's Hyde Park. The prime minister, a swastika charm dangling from his watch-chain, is depicted fleeing from spear-points representing Labor, Communism and other ideologies that are against his foreign policy.

MARMORA

ST. PAUL'S GUILD SPONSORS EUCHRE

(Examiner Correspondence.)

MARMORA, May 16. — Group 2 of St. Paul's Ladies' Guild held a euchre party in the Parish Hall on Friday evening, there being eleven tables in play. The prize-winners were Martin Linton and Mrs. Eugene Brady.. Refreshments were served at the close.

A very impressive ceremony took place in the Sacred Heart Church on Sunday evening when 22 girls were received into the Sodality of the Blessed Virgin. Rev. Father Agnew delivered an interesting sermon on "The Relationship of Christ and His Mother," after which the girls received their badges. The service concluded with Rosary and Benediction of the Blessed Sacrament.

School Report

SOUTH JANETVILLE

Grade 8.—Osburn McMullen, 83; Helen Deyell, 81; Bill Poho, 76; Douglas Armstrong, 66.

Grade 7.—Marjorie McNeill, 69.

Grade 6.—Norma Magill, 71; Clinton Haskell, 76; Leona Walker, 66; Merril McGill, 65; Harold Crawford, 64; Gerald Magill, 62; Orwell Muirhead, 56.

Grade 5.—Alex. Telfer, 70; Maurice Bradburn, 70; Russell Wright, 69; Jimmie McGill, 67.

Grade 4.—Billie Armstrong, 78; Dorothy Walker, 65; Grace Magill, 62.

Grade 3.—Barbara Sanderson, 78; Earl Walker, 74; Ruby McGill, 67; Clare McGill, 66; Donald McGill, 61.

—P. E. Hamilton, teacher.

GIRL IS IDENTIFIED

NEW YORK, May 16 — (AP). — "The girl in grey" was identified in the morgue today as Pearl Louise Braden, of Carapolis, Pa., by her sister, Mrs. Evelyn Cape. The 16-year-old girl died last Friday after drinking poison in a rest room of the Midtown Bus terminal.

Mrs. Cape told Detectives Daniel McCann and John Aievoli of the missing persons bureau that her sister had disappeared last November and had not communicated with her family since then.

OBITUARY

RICHARD DAINARD.

(Examiner Correspondence.)

HASTINGS, May 16.—The death of Richard Dainard occurred at his late residence on the Campbellford Road, on Thursday evening.

Richard Dainard was born in South Bay, Prince Edward County, 74 years ago, the oldest son of the late William Dainard and Mary Jane Jenkins. His death, which makes the first break in a family of twelve children, came rather unexpectedly, as he was only ill one week, and was able to be about his work.

He leaves to mourn his loss his sorrowing wife, formerly Ida Chard; five sons: Louis of Warkworth, Samuel of Norwood, Cecil, Frank and William of Seymour; his only daughter, Mrs. Harry Bolton of Percy; five brothers: Case, Samuel and George of Milford, Jacob of Cherry Valley, Nelson of Belleville, and John of Hastings; also five sisters.

AUGUSTUS H. BERTRAND

(Examiner Correspondence.)

CAMPBELLFORD, May 16.—After an illness of only a few days death claimed Augustus H. Bertrand on Wednesday. The deceased who was born near Meyersburg, the son of the late Mr. and Mrs. Joseph Bertrand was in his fifty-ninth year. His whole life was spent on the farm in this locality where he was well-known and claimed a host of friends. He leaves to mourn the loss, his wife, the former Kathleen Karl of Havelock and six sons, James of Kirkland Lake, Arthur of Corbyville, Joseph, Percy, Arnold and Bill at home and two daughters Violet of Belleville and Kathleen at home. Also surviving are one brother Albert of Meyersburg and four sisters Mrs. Robert Hansley, Carmen, Man.; Mrs. J. J. Bradley, Port Elgin; Mrs. A. E. Blue, Port Colborne; Mrs. R. M. Millar, Westwood. Many beautiful floral tributes gave mute evidence of the esteem in which the deceased was held.

The pall bearers were Messrs. Albert Bertrand, Orland Bertrand, Arthur Bertrand, James Bertrand, Cecil Bertrand, and Joseph Bertrand. The remains were interred in Mount Pleasant Cemetery.

NOTED ENGINEER DIES

SANDWICH, Mass., May 16—(AP)—Eugene Clapp, 70, internationally-known New York engineer, died here last night. Clapp supervised, as consulting engineer, the construction of the New York elevated railway system, the harbor and dock works at Havana, Cuba and the building of the vehicular tunnel in Detroit, Mich.

TRENT RIVER W.I. ELECTS OFFICERS

TRENT RIVER, May 16.—Pay your dues and join again was the response to the roll call at the May meeting of the Women's Institute held Thursday afternoon at the home of Mrs. Walter Lewis.

Miss Doris Scott, secretary, read the new program previously made out, which met with the approval of all members present, and also gave the year's financial statement which showed receipts $112.66, expenditures $92.66, cash in hand $20.

Letters were received from St. John Ambulance Association concerning the Institute organizing a first aid course and the secretary of Central Ontario Women's Institutes convention area regarding the one-dollar fee. No action was taken about the first aid course and the fee was ordered to be sent to the department.

Election of Officers

Mrs. Joseph Hoffman of Havelock took the chair for the election of officers. Mrs. Earl Greenly resigned as president and thanked all members for the loyal support during her term of office.

The election was as follows: President, Mrs. Walter Lewis; vice-president, Mrs. Harry Mann; secretary, Miss Doris Scott; treasurer, Mrs. Earl Greenly; press reporter, Miss B. G. French; auditors, Mrs. W. C. Inkster and Mrs. Melville Wight; district director, Mrs. Thos. J. Brown; board of directors, Mrs. Melville Wight, Mrs. Ward Glenn, Mrs. Roy Longmuir, Mrs. Robt. Carnrite; district representatives, Mrs. Walter Lewis, Mrs. Thos. J. Brown, Mrs. R. J. McNeely, Mrs. John Scott; sick committee, Mrs. John Scott, Mrs. R. Carnrite, Mrs. Ward Glenn, Mrs. R. J. McNeely.

Mrs. Lewis expressed her appreciation of the electing her to the office as president and asked for the hearty co-operation of the members during the coming year. A vote of appreciation was given Mrs. J. Hoffman for her duties in taking charge of the election of officers, after singing the National Anthem lunch was served.

ABERDEEN-ANGUS SALE

TORONTO, May 16—(CP). — The first annual sale sponsored by the Ontario Aberdeen-Angus Cattle Association will be held at Guelph on June 8, it was announced at the Ontario Department of Agriculture to-day. Thirty-five high-class animals will be offered, all carefully selected by a committee of Alexander Edwards, Watford, and W. P. Watson of the Ontario Live Stock Branch.

Weds Commoner, Loses Rights

Wedding of Archduke Albrecht, 40, of the ancient house of Hapsburg, and a commoner, Katherine Bucskay, 27-year-old country school teacher, at Pannohalma, Hungary, forfeits Albrecht's Hapsburg rights. Expulsion of the archduke was announced shortly after the marriage. It was explained that Archduke Otto, head of the house of Hapsburg, several years ago issued a circular letter to all members of the Hapsburg line reminding them that if they should marry beneath their rank they automatically would cease to be members of the imperial house.

MILLBROOK BOARD ENGAGES TEACHERS

(Examiner Correspondence.)

MILLBROOK, May 16. — The Millbrook School Board met in regular session in the Continuation School Library on Tuesday, with the following present: Messrs. J. W. Wright, G. C. Ellsworth, W. C. Fallis, P. Stinson, J. E. Allen, G. F. Harrington.

Stinson-Allen: That the resignation of Miss Doris Bannister, B. A. from the Continuation School staff be received: Carried.

Allen-Harrington: That Charles J. Ireton, B. A. be tendered a contract for the school year of 1938-39 at a salary of $1,100.00: Carried.

Ellsworth-Stinson: That Miss Flora E. Morgan, B. A. be tendered a contract for the school year of 1938-39 at a salary of $1,600.00. Carried.

Harrington-Fallis: That the Secretary be authorized to advertise for a teacher to teach the sciences and Lower School work. Carried.

Allen-Stinson: That Miss Morgan be authorized to order the necessary examination papers. Carried.

Harrington-Wright: That the three Public School teachers be re-engaged for the school year of 1938-39 at the following salaries: B. B. Dawson, $1,300; Miss Jean L. Burnham $825; Miss B. Montgomery, $825.

An amendment was moved by Stinson-Ellsworth: That the three Public School teachers be re-engaged for the school year of 1938-39 at the following salaries: Mr. Dawson, $1,300; Miss Burnham, $800; Miss Montgomery, $800. The chair declared the Amendment carried.

Stinson-Harrington: That the following accounts be ordered paid: Carried.

P. I. Bentley, $15.35; H. E. P. C., $4.73; Ryerson Press, $3.37; G. E. Burnham, $2.00; W. A. Reid, $6.50; C. C. Snowden, $1.15.

MARMORA

Mrs. James A. McGarvey and two daughters are visiting relatives at Russell for a few days.

Mr. and Mrs. W. Kerr, Sr., of Deloro have moved to their cottage at Crowe Lake.

Richard Smith of Peterborough spent the week-end at his home in Deloro.

Miss Rita Shannon, nurse-in-training at St. Joseph's Hospital, Peterborough, spent the week-end with her parents, Mr. and Mrs. J. A. Shannon.

Miss Chloe Gaffney of Belleville spent the week with her parents, Mr. and Mrs. B. Gaffney.

Ralph Campion of Peterborough spent Sunday with his parents, Mr. and Mrs. D. Campion.

Mr. and Mrs. Ronald Nelson and Mrs. E. McGarvey of Toronto visited relatives here over the week-end.

H. P. Hanson of Buffalo, N.Y., was a week-end guest at the Royal Hotel.

Miss Bernice Forestell of Toronto is visiting at her home here for a few days.

St. Andrew's Women's Association held a very successful sale of home cooking and an afternoon tea in the Legion Room on Saturday.

Miss Rose Auger of Montreal and Mrs. McDonald of Belleville visited Mr. and Mrs. James Brady on Sunday.

Jack Barrett of Belleville spent the week-end with friends in Deloro.

Miss Eleanor Reynolds spent a few days in Peterborough last week.

F. S. Johnston conducted a successful sale of household effects at the residence of W. McWaters on Saturday afternoon.

NORWOOD

The Women's Institute held a euchre party at the home of Mrs. Alex. Innis on Thursday. Six tables of cards were played. The prize-winners were: Ladies, 1st Mrs. H. Pearce; 2nd, Mrs. H. McConnell; lucky, Mrs. R. Tedford. Gentlemen, 1st, J. Graham; 2nd, Mrs. Longhurst; lucky, Mrs. Rothwell. Following the games a delicious lunch was served by the ladies.

RETURN TO WORK

LAKEVIEW, Ont., May 16—(CP) —Nearly 100 relief workers who had been on strike for the past five weeks returned to work on township road projects in this district 10 miles west of Toronto to-day. They returned at the prevailing scale of relief, in protest against which the strike was called and a deputation went to Toronto to interview Premier Hepburn.

AWARDED DAMAGES OF 1½c

Bringing a libel action against a blanket company and a debt-collecting agency which she thought too aggressive, Mrs. F. E. Pierce of Essex, England, was awarded damages of 1½ cents.

PAINFUL SCIATICA

Here is the case of Mr. A. D. M. If ever an outlook seemed black, his did! If ever relief seemed far away, an idle dream, it did to him! Now read his letter.

"For over 30 years I have suffered from Rheumatic trouble. On February 12th, 1936, I went down with Sciatica, and thought I'd lost the use of my left leg. I took treatments for two months, and felt somewhat better. About a month ago my left leg became very bad again, and almost useless. I started taking Fynnon Salt. After about a week an improvement set in. Now I can keep going twelve and fourteen hours a day."

A ½ teaspoonful of Fynnon Salt in a glassful of water every day will help drive rheumatic troubles out of *your* system. The combination of Sodium Potassium and the elements of Lithium in Fynnon Salt assist in expelling Uric Acid, help stimulate your liver, putting you on your feet again. Large bottle of Fynnon Salt, 75c at all druggists'. 34

Two Dictators Meet For Discussions

Chancellor Adolf Hitler, of Germany; King Victor Emmanuel, of Italy; Premier Benito Mussolini, of Italy, and Count Ciano, Italy, LEFT to RIGHT, review the guard of honor which paraded in honor of the German Fuehrer's visit to Rome. The meeting produced a mutual declaration of eternal friendship between the two dictators and their people and a declaration by Hitler that the Brenner Pass frontier shall be forever sacred and inviolate.

NORTH SCHOOL

Mr. and Mrs. W. H. Elliott, sons Albert and Mansell visited with relatives at Stoney Lake recently.

Mrs. E. Sykes has returned to Campbellford after spending the past week with her mother, Mrs. Janet Cross, who has recovered after a recent car accident.

Mr. George McNeely has returned home from the Nicholls Hospital, Peterborough, where he has been taking treatments for the past month.

Mr. and Mrs. E. McLaughlin were Wednesday visitors with the latter's parents, Mr. and Mrs. F. Mills, Stoney Lake.

Recent visitors with Mr. and Mrs. R. Baker were Mrs. Cannon and son Russell of Havelock, also Jack Cross.

HARE GOES STEEPLING

VICTORIA, Australia — (CP). — Specially trained to leap the obstacles in place of running under them, Victoria's first jumping hare was seen at White City Stadium here. It placed first.

COMMITTED FOR TRIAL

ASHFORD, England, May 16 (A. P.). — George Owen, 38, accused "with other persons not in custody" of breaking into Sir Edmund Davis' Kentish castle and of receiving two paintings from a £100,000 ($500,000) burglary on April 23, was committed to trial to-day on the latter charge.

The court decided no evidence had been offered on the burglary charge and ruled Owen be discharged on that count.

THE CANADIAN DEPARTMENT STORES LIMITED

Tuesday at the C.D.S.

STORE HOURS: 9 a.m. to 5.30 p.m.; Saturday, 9 a.m. to 9.30 p.m. PHONE 3000

Chintz - Chintz

Gay and So Colorful for Brightning Your Home or Cottage

For Coverings

Glazed Chintz

36" Wide Yard ..... .49

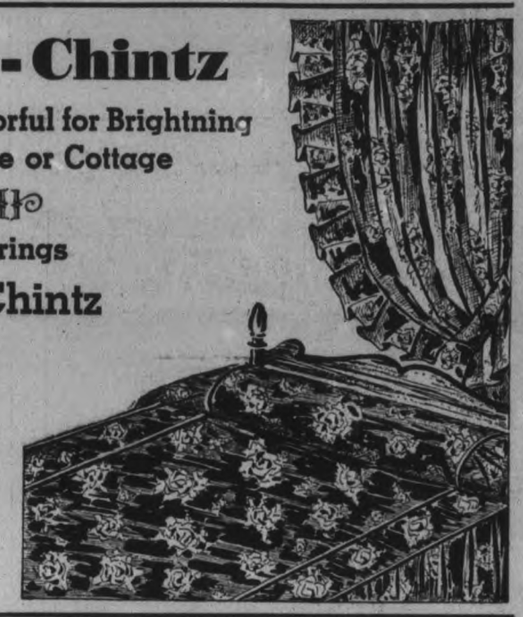

Clear decided designs, in richly blended shades on Green, grey, mulberry and brown backgrounds—the glazed surface gives the appearance of silk and used as slip-covers and drapes to match, gives an air of luxury to most any room and so reasonably priced. Yard ..... .49

—Basement. C.D.S

Special! 26" Wide Floral Chintz .10

Hurry down early for this saving on Chintz—as there are no C.O.D. phone orders on this item. Numerous floral designs on dark and light grounds. 26" wide, Yard .. .10

—Basement. C.D.S

Gay Floral Chintz

All 36" Wide

If theres a design or color you have in mind you're almost sure to find it in this group—dozens of designs in a riot of color. A quantity suitable for drapes, coverings, cushions, etc. Look to your needs now for cottage or home. All 36" wide. Yard .....

.19 - .25 - .33

Chintz – 48" Wide

In Various Patterns

Have your chesterfield covered, have new drapes, cushions, etc.—for at this width and price you'll surely save. A good assortment of designs in richly blended colors on light and dark grounds. Yard ..... .69

—Basement C.D.S

See Our Stock of Ice Refrigerators

Colors Ivory with Green; Ivory with Black; All White. Four efficient models of different size to suit your requirements. Made of auto body steel with strong Hardwood inner frames and such features as: water-sealed trap, adjustable wire shelves, cushion-sealed door gaskets, modern appearance with smart hardware. Small depth 17 ins.

Small size with 2 shelves. Height 41 ins. width 20¾ ins., depth 17 ins. Each 18.95

Medium size with 2 shelves. Height 45 ins., width 22½ ins., depth 19 inches. Each 22.25

Two larger sizes below have insulated sliding ice-chamber, door sliding vegetable basket, streamlined appearance.

Height 48 ins., width 24¼ ins., 19 ins., each 27.75

Height 52½ ins., width 26 ins., depth 19 ins., each 32.00

—Basement. C.D.S

White Pin Money Shoes

Pair 3.35

In White Kid and Nubuck (trade name)

Smart styles you'd expect to pay much more for—and all in snowy white leathers. Cross straps, sleeve gores, open vamp pump, open toes and Hi front ties. All with high heels. Sizes 4 to 8, A to C widths. Pair 3.35

Childs' and Misses'

White Canvas Shoes

Just the shoe for Summer holiday time. Strap oxford style, with rubber soles, and strong canvas uppers. White.

Child's.. Size 5 to 10½. Pair. .59

Misses, Sizes 11 to 2, pair .69

—Main Floor. C.D.S

THE CANADIAN DEPARTMENT STORES LIMITED

FOR RICHER SUDS, EASIER DISHWASHING, SAFETY TO HANDS... USE THE NEW IMPROVED RINSO!

GIVES 25 TO 50% MORE SUDS say women everywhere

THE New Improved Rinso gives much richer and longer-lasting suds than the old. On washday these livelier suds wash clothes at least 5 shades whiter than ordinary soaps. Get colours brighter, too. Rinso is recommended by the makers of 26 famous washing machines. Get the BIG box. It's more economical.

Rinso

Tomorrow
THUNDERSHOWERS.

The Peterborough Examiner

Last Year
MAXIMUM 58 - MINIMUM 45

VOL. LXXX, No. 115 PETERBOROUGH, TUESDAY, MAY 17, 1938 ★ PRICE THREE CENTS

AIRLINER 9 ABOARD, VANISHES IN PACIFIC PEAKS

5 MEET DEATH, 29 ARE INJURED IN TRAIN CRASH

Rear End Pileup Is Worst On London Underground Victims Trapped Hours

LONDON, May 17.— (AP).— At least five persons were killed and 29 injured today in a rear-end crash between two crowded underground trains and a wild panic in the tunnel under Victoria Embankment. The wreck was the worst in the history of London's "underground."

Some of the victims were trapped for hours in the wreckage after an eastbound train smashed into the rear of another between the Busy Temple and Charing Cross stations.

Forty firemen and police men worked 2½ hours to extricate four passengers from the big red first and third class coaches.

Passengers told of the jarring impact of the crash followed by blinding showers of sparks in the pitch black tunnel.

Screaming women and blood-spattered victims jostled in the darkness in a mad scramble to escape through the splintered windows. Charing Cross station, in the heart of London, was turned into an emergency hospital. Dozens of doctors, nurses and stretcher bearers rushed there. Ambulances and fire engines choked streets around the station.

Scene One of Panic.

The crowded coaches were twisted, and plunged into darkness. There were scenes of panic when a battery beneath one train sent a shower of sparks through the tunnel.

Women screamed, thinking the train was on fire. Crowds smashed windows and fought their way on to the tracks.

Norman Birkett, K.C., the noted barrister, struggled out of one coach.

"Everyone in my compartment was badly shaken," he said. "It was an eerie and upsetting experience to see stretchers going by along the line for the injured."

One passenger in the first train said: "We had not quite stopped and were just crawling along when suddenly there was a terrific jolt as the train in back crashed into us. I was flung off my feet. Our guard had a broken leg, and we helped him down. The driver of the oncoming train had a miraculous escape, for he didn't seem hurt."

AIR MISSION HINTS LONG-TERM DEALS

OTTAWA, May 17.—(CP)—Executives of several Canadian aircraft construction companies were in Ottawa today, conferring with the mission from the British Air Ministry.

The Canadian company officials, it is understood, supplemented verbally the particulars set forth in the various memoranda placed at the disposal of the overseas party yesterday.

These covered the equipment, personnel, and capacity of the various plants, together with details relating to costs of operation and possibilities of expansion.

Comander J. G. Weir, head of the mission, said last night that such conferences would take place before the return of the party to England. He was chiefly interested, he said, in the activities of the primary aircraft building industry.

The commander said that if contracts were awarded the Canadian companies, they would be given "with a long-term view." The British were not concerned with a rapid turning out of machines so much as with an assurance that there could be a steady output from Canada over a period of years.

NO INQUEST DATE

OWEN SOUND, Ont., May 17 (CP)—Dr. A. B. Rutherford, chief coroner, has not set a date for the inquest in connection with the death of William "one-armed" Waterton, shot to death in his shack near Balaclava last week. The inquest will not be held until Dr. E. R. Frankish, provincial pathologist, is prepared to give his report following investigations.

Funeral of Waterton was held yesterday at Balaclava.

Taxi drivers of Calcutta, India, are being fined for not wearing uniforms.

Art Treasure Bared As River Drops

Lyons, France, May 17 (CP)

DRY WEATHER and an unusual drop in the level of the River Rhone have given France a new art treasure.

The water at Vienne, near here, dropped to such a low level that it exposed first a hitherto unsuspected foundation of an old Roman bridge, then large fragments of white marble and a well-preserved bust of Venus. The bust was taken to the Vienne Museum, where classical experts expressed belief it was a genuine piece of art of the Gallic-Roman period.

SUPPLY MINISTER SEEN AS OUTCOME OF CABINET UPSET

LONDON, May 17.—(AP)—Shake-up at the air ministry widened today with the resignation of Lord Weir, unofficial adviser to the government on aircraft production since 1935.

Lord Weir announced he was following the action of Viscount Swinton, who resigned yesterday as secretary of state for air, but declined further statement.

As ex-officio member of the air council, Lord Weir had worked in collaboration with Lord Swinton, who was president of the council. He was managing director of the Clyde-side engineering firm of G. J. Weir, Ltd., and director of Imperial Chemical Industries and International Nickel Company of Canada, Lloyd's Bank and the National Bank of Scotland. He was air minister in 1918.

The resignations seemed to foreshadow far-reaching steps toward coordination of supplies and production, aimed at a goal of 3,500 first line planes by 1940. Up to now critics of the air program have levelled much of their fire at alleged lack of coordination in "shadow factory" production. These factories are additions to existing plants, built at government expense to make various plane parts.

The union of Engineering and Shipbuilding Workers arranged to meet with employers May 25 to talk of ways of meeting the demand for labor in the arms speed-up.

Lord Swinton's resignation, because of parliamentary clamor that the program had lagged under his direction, was considered to be the first step toward speedier rearmament in the air.

Sir Kingsley Wood, 67, portly and known as "cherub" to his intimates, advanced from the Ministry of Health to replace Lord Swinton.

Minister of Supplies

The next step may be creation of a new cabinet post. The Daily Telegraph (Conservative) hinted at this in an editorial praising the new cabinet:

"The immense expansion of the defence forces which is now in training demands direction of co-ordination in the business of supplies which cannot effectively be discharged by anything less than a separate department of state, with a cabinet minister at its head."

A ministry of supply long has been urged by some as essential if the government is to surpass Germany's aircraft leadership. Through such a ministry the government could eliminate much red tape and over-

SUPPLY MINISTER
(Continued on Page 2, Column 4)

New Mail Carrier

The first mail to be received at Chicago's new post-office was flown from the airport to the roof of the building, in an autogiro, as part of the program to celebrate the U.S. Airmail Week. Postmaster Ernest Kruetgen is shown receiving the mail from Pilot John Miller.

In Wilds 6 Days Woman 78, Safe

Shows Few Ill Effects From Long Foodless Wander; Even Managed Sleep at Nights Despite Cold

TIMMINS, Ont., May 17 (CP).—Mrs. Margaret Watson, 78, lost for six days in the dense bush country of Fallon township, was found alive and well today by searchers. She had been without food or shelter since wandering from her son's home.

Mrs. Watson was found several miles from Barite Mine, near where she became lost last Wednesday night while taking a stroll. Searchers said the point where she was found is about 26 miles southeast of South Porcupine.

Standing on a slight knoll, she waved her handkerchief as a group of men led by Melton Bertrand, a fire ranger, broke through heavy underbrush and saw her. They had been following footprints they hoped were Mrs. Watson's since late yesterday.

Bertrand picked up the trail shortly before dark yesterday about a mile and a half from Brite Mine. He followed tre trail until dark and picked it up again this morning. He found Mrs. Watson shortly after 8.30 E.S.T.

Community Astonished.

The community, which believed she had fallen into a nearby river or had perished for want of food in the bush, was astonished to learn the aged woman apparently suffered few ill-effects.

Taken to her mine home she was put to bed but was able to talk to relatives. She said the nights were chilly but she had bundled herself up as well as she could and slept a few hours at a time.

The attending doctor said Mrs. Watson would be kept in bed several days for a rest and to guard against pneumonia which might follow her lengthy exposure.

TOO MANY REPLY TO PLEA FOR WIFE

WINDSOR, Ont., May 17 (C.P.).—Reginald McLeod of London, Ont., regrets now that he asked Mayor E. S. Wigle of Windsor for assistance in finding a bride. He informed Mayor Wigle to-day that he's sorry he started the whole thing and may leave for Vancouver shortly.

The Mayor up to to-day had forwarded 25 applications from girls in various Western Ontario centres on to McLeod in London. McLeod answered to-day, "Received your letter with the enclosed letters. Please don't send me any more letters. Return them to their owners."

Consequently he will not get the latest letters. One from a 23-year-old London girl said: "Tons of loneliness and ounces of nerve force me to write to you." Another from a 25-year-old would-be bride of Delhi said: "I can only hope I may prove to be the right girl." He added she was "more or less refined."

The letter from the London lass noted that "the writer of these lines has followed your story," and asked that McLeod meet her on a designated London street on Friday night at a specified time. Description of the clothes she would wear was given.

"If you have not yet found the girl you are looking for, I wonder if we could be friends?" the letter asked. "I mean, go places together; meet other people."

"Tons of loneliness and ounces of nerve force me to write to you," the letter adds. "Please let me state this is not a marriage proposal, but rather one of friendship."

3 DOOMED MEN ESCAPE

COLUMBIA, S.C., May 17.—(AP) Three of six convicts under death sentence for killing Olin Sanders, penitentiary guard captain in a frustrated jail break last Dec. 12, escaped from the Richland County jail here early today.

The trio, George Wingard, 22, of Columbia, Herbert Moorman, 41, of Detroit, and Clayton Crans, 28, of Rochester, N.Y., were found missing at the early morning checkup.

USURY CANADA'S BIGGEST BUSINESS SAYS CAMPBELL

HAMILTON, May 17 (CP). — Banking has been the only business in Canada to have increased its assets since the war, Hon. Colin Campbell, Provincial Minister of Public Works, told a service club here today.

He charged that "usury had become the greatest business in Canada today."

Mr. Campbell's charge was made in a vigorous plea for monetary and financial reform as the "greatest and most urgent need in Canada."

While bank assets had increased, national wealth, national income, agricultural investment, farm crop value had decreased with a "staggering" increase in the national debt.

Cannot Go On.

Canada could not go on exporting its gold and borrowing from sources whose credit had been established by Canadian gold, Mr. Campbell said.

"We admit defeat when we admit that we must sit by idly while our national debt increases and the amount of interest to be paid out on servicing debt increases," he said.

Money had been cloaked in mystery in Canada, and the examples of Europe's paper money and managed currency were always thrown out when a suggestion of monetary control was made, he continued, but "the situations are entirely different. Those European countries had not gold reserves."

"We can have that money, the same money which the orthodox bankers have been talking about for years, based on our gold, if we insist that it shall not be exported from the country," he said.

Ex-Army Chieftain Held In Castle

BERLIN, May 17 (CP-Havas). — Baron Werner von Fritsch, former Commander-in-Chief of the German Army, who was forced out in the purge of February 4, has been placed under arrest in a castle in Hanover, pending the outcome of a conflict between him and high Nazi officials, who accused him of immorality, it was reported here today.

Baron von Fritsch, the report said, was cleared of the immorality charges by a military tribunal of honor. He demanded punishment of his accusers. Unable to obtain satisfaction, the former Reichswehr chieftain refused to accept an invitation from Chancellor Hitler to return to the army.

He was then assigned to reside in a Hanover castle, accompanied by an aide, and put on his honor to remain there until his case is settled.

Nearly 24 Planes Organized To Start Hunt

Four Women, 2 Children Listed on New Transport Bound to St. Paul for Delivery; Fear Pilot Hit Fog-Shrouded Mountain Top

LOS ANGELES, May 17 (AP).—Mercy planes mobilized in a giant aerial search today for a new $80,000 Lockheed transport feared crashed with nine persons in a fog-shrouded peak of the Sierra Madre range near Los Angeles.

The transport, flying to St. Paul for delivery to Northwest Airlines, took off from Union Air Terminal yesterday and was last heard from above rugged Mint Canyon.

Aboard were:

Sidney Willey, Lockheed test pilot in charge of the flight.

Fred Whittemore, St. Paul, Northwest Airlines vice-president and co-pilot.

Henry Salisbury, St. Paul, Northwest Airlines official, his wife and two children.

Mrs. Carl B. Squier, 34, wife of Lockheed's sales manager.

Lloia Totty, 24, Glendale, Calif., Lockheed stenographer.

Evelyn Dingle, Northwest Airlines employee.

Nearly two dozen planes were mobilized by the Sheriff's aero squadron and commercial airlines promised additional aid for an intensive hunt. Weather reports of ceilings as low as 2,000 feet in the mountain area minimized hopes for early discovery of the missing ship.

No Hint of Disaster.

No word from the transport's two-way radio system gave a hint of disaster yesterday. Pilot L. D. Carlson of Western Air Express, taking off on a regularly scheduled flight from Union air terminal, kept in radio contact with Pilot Willey until the latter reached Mint Canyon. Nothing was reported amiss.

Quickly changing weather conditions—broken cloud banks which joined in a solid blanket—were believed to have trapped the high-speed transport. The flight was not a scheduled commercial trip.

Lockheed said the plane would not have proceeded beyond Las Vegas, where it was to be delivered to the air-line.

It had accommodations for 10 passengers and a crew of three.

A Lockheed "14," it was a sister ship to that in which five Polish airmen are engaged in a leisurely 16,500-mile flight to Warsaw. Last Jan. 10 a Northwest Airlines' Lockheed crashed in the Bridger Mountains in Montana, killing 10 persons.

Lindsay Arsenal To Be Opened

OTTAWA, May 17 (C.P.).—The Government Arsenal at Lindsay, Ont., will be re-opened, Defence Minister Mackenzie told the House of Commons last night. New equipment will be purchased and the plant renovated to make shell cases. It will involve $130,000.

Bruce McNevin (Lib. Victoria) suggested the whole plant at Lindsay should be put into operation because it was modern and in a safe position in time of war. He suggested all sorts of military equipment could be manufactured there.

LONDON BANK RAID NETS LONE BANDIT $1,000 IN COOL JOB

LONDON, Ont., May 17 (CP)—A lone bandit armed with a small silver plated revolver and wearing dark driving glasses held up the London west branch of the Bank of Toronto today.

Forcing bank employees to hand over nearly $1,000 in cash the bandit made them lie on the floor while he escaped in a light-blue colored sedan.

A few minutes after the hold-up police and detectives were patrolling every highway in western Ontario searching for the car. The car was stolen in Toronto last night.

The hold-up was staged shortly after 11 o'clock. Malcolm A. Patterson in charge of the branch and the ledger keeper, Clare Heald, were alone when the car drove up to the front door.

Patterson was in the teller's cage at the time.

"This man, who came in the door was about six feet in height and about 35 years old," Patterson said. "He was dark and clean-shaven and seemed to be wearing a jacket."

The bandit walked up to Patterson and took a dollar bill out of his pocket.

"Give me nickels for this," he said.

Patterson counted out the five-cent pieces and started to shove them across to the man, only to look up into a revolver held by the customer.

"All right, hand over the money," drawled the bandit in a low voice.

Not Satisfied.

Patterson hesitated and then took a handful of bills from the cash drawer and handed them over.

As the hold-up man picked up the bills he told Patterson: "Hand over the rest of it. This isn't all you have."

Patterson gave him a little more money. But the thug wasn't satisfied.

"Give it all to me and hurry up," he said.

"We don't carry much money in this branch," replied Patterson.

"You carry more than this. Give me the rest of it and hurry. I'm not fooling."

The bank teller gave him the rest of the cash.

All this time Heald was beside the teller's cage, but wasn't able to make a move to call for help.

"Now then, you two lie on the floor," ordered the gunman.

The two men did so and the robber left.

Anatole France, Victor Hugo and Montaigne, all noted French writers, were fond of cats as household pets.

FRANCE SEEKING WAY OF WINNING MUSSOLINI OVER

Would Complete Treaty, Defence Loan Goes Over, Buy 100 Planes in U.S.

PARIS, May 17.—(AP). — Premier Edouard Daladier called a full session of his "National Defence" Cabinet to-day to consider means of pushing French-Italian friendship negotiations to a successful conclusion.

French observers made no secret of their disappointment over the lack of cordiality in Premier Mussolini's Saturday speech at Genoa in which he spoke of a possible breakdown, but Daladier was understood to be ready for further efforts to settle French-Italian differences.

The Premier was backed by the success of his 5,000,000,000 franc (about $140,000,000) defence loan, over-subscribed yesterday, and the purchase of 100 warplanes from the United States.

Some sources said the question of immediate appointment of an ambassador to Rome formed a part of the Cabinet's agenda. Thus, in effect, would be recognition of the Italian conquest of Ethiopia for which France won permission from the League of Nations last week. France has not had an ambassador in Rome since late in 1936 when Count De Chambrun resigned.

Talks to Continue.

A Foreign Ministry spokesman said conversations on the French-Italian agreement would be resumed in Rome to-day when Jules Blondel, French Charge D'Affaires, calls on Foreign Minister Count Galeazzo Ciano.

"We are going to display perfect goodwill and see later if it is possible to continue it," the spokesman said.

Another question before the French Cabinet, of almost equal importance and also bound up with Mussolini's speech, was the Sudeten German demands on the Czechoslovak Government.

France's effort to persuade her Central European ally to make liberal concessions to the Nazi minority was given new significance by belief in French circles that Mussolini's speech indicated he would stay on the sidelines, in the event of German-Czechoslovak differences, just as he did when Germany absorbed Austria.

Foreign Minister Georges Bonnet discussed both the French-Italian negotiations and the Czechoslovak question yesterday with W. C. Bullitt, United States Ambassador, and a number of other leaders in the Diplomatic Corps.

TORY BREACH ENDS FROST ANNOUNCES

TORONTO, May 17.—(CP)—Cecil Frost, vice-president of the Ontario Conservative Association, said in an address here last night differences which had arisen in the party regarding date of a general meeting had been smoothed out.

The Association executive decided last week the meeting will be held July 21. It previously had been postponed from May 28 and many in the party had pressed for the holding of a meeting before the federal party convention in Ottawa July 5.

"All differences have now been settled," Mr. Frost told St. Paul's National Conservative Association in Forester's Hall. "The officials of the party feel a happy compromise has been reached. The Conservative party will now be ready to face a general election in the fall, and this might easily be held. It will also be in a position to greet the new Dominion leader after the convention in Ottawa in the first week of July."

John T. Hackett, Montreal, told the meeting that at no time in the history of Canada has sectional dissension been as vocal as in the past few months. "A strange reading our newspapers," he added, "might get the idea Canada is not a nation but half-a-dozen different countries."

WIDOW HAS VANDYCKS

FROME, England—(CP). — Two paintings, believed to be by Vandyck and worth more than $10,000 have been discovered in the cottage home of Mrs. Alice Vowell, 63-year-old widow.

Rain Breaks Britain's Drought Worst In 123 Years

Ottawa May Provide Reserves' Boots

Ottawa, May 17 (CP)

MEMBERS of the non-permanent active militia have never been provided with boots by the Defense Department, but the possibility of supplying them is under consideration, Defense Minister Mackenzie told the House of Commons today.

Howard Green (Cons., Vancouver South) said there had been complaints from the militiamen that they had to buy boots which were of little practical use for any other purpose. The Minister said boots had never been supplied, but there was a strong feeling they should be, and the department was giving it some consideration.

Loss Estimated At Over Two Million a Day—Soil Drifting Reported In Yorkshire

By Guy Rhoades
(Canadian Press Staff Writer.)

LONDON, May 17 (C.P. Cable).—Great Britain's worst drought since 1815—the year of Waterloo—to-day appeared definitely broken as rain fell generally for the first time in many weeks.

The Ministry of Agriculture, unable to estimate damage to crops and loss to farmers from drought and early morning frosts, said it believed growth had been retarded rather than snuffed out, but private estimates have placed the loss as high as £500,000 ($2,500,000) a day for several weeks.

London newspaper correspondents' surveys have indicated damage as heavy. Soil drifting was reported from Yorkshire where thousands of sheep are said to have died. Potato crops in many districts are ruined and prices have trebled in some markets. London has experienced a shortage of fresh vegetables and prices have shot up.

Farmers bereft of feed supplies and lacking pastures have been forced to sell live stock at heavy losses. Seeding has been delayed over wide areas where the ground is baked so hard as to make ploughing impossible.

Mean Late Harvest

The Ministry of Agriculture said,

RAIN BREAKS
(Continued on Page 2, Column 2)

Record and Forecast of Weather

The Examiner's Barometer

Noon - - 29.35

Peterborough Temperatures

To-day:	
6 a.m.	46
Noon	69
Yesterday:	
Highest	73
Lowest	38
One Year Ago.	
Highest	58
Lowest	45

Compared with past two years, week ending Monday shows lower temperatures all round:—

	Last Week.	1937	1936
Average daily max. temp.	56.0	67.0	70.1
Average daily min. temp.	38.5	40.2	43.2
Highest temp.	67.0	78.0	86.0
Lowest temp.	32.0	34.0	26.0
Precipitation (inches)	0.60	0.61	0.19

Weather Forecast

Lower Lake Region — Fresh westerly winds; partly cloudy; showers in western districts to-night. Wednesday: Fresh south-east winds; mostly cloudy and moderately warm, with thundershowers.

Georgian Bay — Moderate to fresh north-west winds; fair. Wednesday: Fresh east and south-east winds; mostly cloudy, with showers; not much change in temperature.

Northern Ontario — Partly cloudy to-day and most of Wednesday, with much the same temperature; showers towards Wednesday night.

Ottawa and Upper St. Lawrence Valley — Fresh north-west winds; fair, and a little warmer to-day and most of Wednesday; showers on Wednesday night.

Lake Superior — Moderate north-west to north-east winds; fair to-day. Wednesday: Fresh easterly winds; cloudy with showers.

Kenora and Rainy River — Easterly winds; partly cloudy; followed by occasional showers late to-night and on Wednesday.

Sun—Rises at 4.51 a.m., Sets 7.37 p.m.

Empire Farmers Riding To Fall If Production Unchecked

Organized Group Agrees On Orderly Flow To British Mart To Avoid Saturation

TORONTO, May 17. — (CP). — All organized farmers of the British Empire have agreed on a policy of controlled expansion, Sir Reginald Dorman-Smith, M.P., told a luncheon meeting of the Ontario Chamber of Agriculture here to-day. Sir Reginald is returning to England from the Empire Farmers' Conference at Sydney.

"Throughout the whole Empire farmers are all looking to expand their production," Sir Reginald said. "And they are looking to the United Kingdom to take the increased production.

"The saturation point of that market may soon be reached, however," he continued. "If their production is not controlled the farmers of the Empire are riding to a fall. There must be orderly expansion."

Sir Reginald, a former president of the National Farmers' Union of England and Wales, outlined the objectives of the Sydney conference, the first ever held by Empire agriculturists.

Principal objective of the conference was to "ensure as far as is humanly possible that every farmer gets such a price for his products as to get a reasonable return for his work," he said. "This price level must be such as to allow a rate of

EMPIRE FARMERS
(Continued on Page 2, Column 4)

Poisoner's Campaign Kills 50 Dogs

Quebec, May 17 (CP)

PROVINCIAL POLICE investigated today reports of mass poisoning of dogs at Dolbeau, in Northern Lake St. John district.

Reports from the remote town said that more than fifty dogs had died by poisoning in the last two weeks. Pamphlets prepared by the Society for the Prevention of Cruelty to Animals were sent to Dolbeau over the week-end. They pointed out that infliction of pain on animals is punishable by fine or imprisonment.

Cadets at West Point Military Academy get haircuts once a week, whether they need them or not.

Woman Dreams Hubby Slain In Fight, And He Was, 2000 Miles Away

East Orange, N.J., May 17 (AP)

A DREAM that her husband has been slain in a fight awakened her about the time the actual event took place several thousand miles away, Mrs. Ernest Topp related today.

Informed of the death of her husband, 58-year-old second cook aboard the United States steamer City of Norfolk, Mrs. Topp exclaimed:—

"My God! I woke up at five o'clock this morning after dreaming he had been killed in a fight. I woke up screaming: 'Don't touch the body until I see it.'"

Topp was one of five men who died after a fight at sea. Topp was allegedly attacked by Chris Maggurio, 20, a Spaniard, with a kitchen knife. Maggurio then jumped overboard. Three members of the crew were drowned when a rescue boat capsized in launching.

Scot Marques Sells Part Of Cardiff In 100 Million Dollar Deal

Cardiff, Wales, May 17 (AP)

ONE of the largest real estate deals ever recorded in the United Kingdom was effected today when the Marquess of Bute sold a considerable portion of this teeming Welsh metropolis for a figure understood to be about 20,000,000 pounds ($100,000,000).

Neither the purchaser nor the actual price was disclosed, but the property included residential districts, shopping centres and docks.

The Marquess, considered fabulously wealthy, belongs to a large Scottish family which has long owned large estates in Wales, especially in Cardiff, which has a population of 223,648.

The Marquess retained his two historic residences here, Cardiff castle in the centre of the city and Caerphilly Castle, a few miles outside.

CANADA'S DEFENCE PICTURE DETAILED BY IAN MACKENZIE

OTTAWA, May 17.—(CP).—A detailed picture of Canada's defence program, particularly on the Pacific coast, was drawn from Defence Minister Ian Mackenzie in the House of Commons yesterday when the committee on supply passed all items in the $34,000,000 list except one.

In sharp contrast to the defence debate of last year, when French speaking members moved to decrease the expenditures of this department, the members yesterday satisfied themselves with questions and suggestions for greater expenditure. French-Canadian members took little part in the discussion.

Lacking, too, was the customary attack of Miss Agnes Macphail, (U.F.O.-Labor, Grey-Bruce) on the item for cadet training. For many years Miss Macphail has opposed this expenditure but she has been ill and was not in the House yesterday.

One item was left over to enable later discussion on any of the defence projects.

Questioned on every phase of the expenditures Mr. Mackenzie told the committee recruiting for the non-permanent forces was proceeding at an encouraging pace, and that eventually Canada would have to rely on Canadian manufacturers for essential materials for an emergency.

Pressed by Howard Green (Con. Vancouver South) for greater details of the government's program the Minister said all possible information was being presented. If Mr. Greer was "endeavoring to pin me down to definite and comprehensive plans for the future I am not going to make any such declaration," the Minister said.

The day was also devoted in part to agriculture estimates, but no progress was made. The discussion ranged over the importation of substitutes for animal fats, transference of drought area families to the northern parts of prairie provinces and the distribution of supplies in the drought areas.

All Points Surveyed.

Intelligence officers of the Defence Department were alert to survey and strategic points on the Pacific coast where defence reserves might be placed and their survey would identify the owners, includ-

DEFENCE
(Continued on Page 8, Column 4)

American canned sardines are in demand in Malaya.

Represents Canada

Rev. G. C. Pidgeon, ABOVE, and Rev. Robert Hiltz, of Toronto, are representing Canada at a world church conference now being held at Utrecht, The Netherlands. Representatives of 130 Protestant denominations are attending the conference, which is aimed at forming far-reaching union of all Christian churches.

MORE ABOUT—

RAIN BREAKS

(Continued from Page 1)

however, it believed crops might still be raised on the dried land, although the harvest would be later than normal.

Flower gardeners reported nightly ground frosts killed many shrubs while orchardists said blossoming trees were nipped and crops would be light.

Rain spread slowly across the country, starting May 12, when the drought appeared broken west of the line from Plymouth to Liverpool to Tynemouth. A week-end heat wave in London, however, sent temperatures up to 75. Thereafter cool, cloudy weather spread eastward, bringing a steady light rain, with occasional downpours.

Throughout Northern Europe and the Danube Basin the drought caused untold damage and French vineyards are reported hard hit.

WRECK ON CURVE KILLS 3 TRAINMEN NEAR SCHREIBER

SCHREIBER, Ont., May 17.—(CP)—When a Canadian Pacific Railway freight train failed to make a curve near Selim yesterday, the engine and two cars plunged over a 10-foot embankment and killed three men.

The accident occurred at the east switch near Selim, about six miles west of Schreiber. A west-bound freight was flagged by trainmen W. Simons, despite injuries, and the heroic railroader probably prevented a second accident.

The dead: Ben Turner, engineer; S. Priske, fireman; H. Kennegeisser, trainman. The engineer and the fireman died instantly as engine 2304 left the curve and rolled over on its side at the bottom of the embankment. The trainman died two hours after the mishap.

Besides Simons, Conductor E. Gerow suffered injuries. Both were rushed 120 miles west to hospital at Port Arthur.

Passenger train number three, westbound, was delayed two and a half hours while auxiliary and emergency crews cleared the tracks.

The dead engineer was a prominent Schreiber resident. He was president of Schreiber Fall Fair Association. Priske was a member of the Brotherhood of Firemen and Enginemen and Kennegeisser was a member of the Brotherhood of Railway trainmen. They all lived at Schreiber.

TWEED

CAR STARTS OFF INJURES WOMAN

(Examiner Correspondent.)

TWEED, May 17. — Mrs. Frank Meraw of the Township of Hungerford, suffered an unfortunate accident while on her way to attend church on Sunday morning. She had alighted from the automobile near the Separate School to allow a neighbor to enter, when it started down the hill and knocked her over, fracturing her hip. Following medical attention from a local physician, she was taken to Hotel Dieu Hospital at Kingston.

Fire of unknown origin severely damaged the roof of the residence of Thomas Rath, farmer in the Township of Hungerford, on Monday evening. Mr. Rath, on going out to get some firewood, noticed that the roof of his dwelling was ablaze. The local Fire Brigade went to the scene and brought the fire under control. It is thought that the fire might have started from a defective chimney. Fortunately nearby barns were not affected by the fire.

Belgium is pushing work on its defence fortifications.

Flames Destroy French Liner

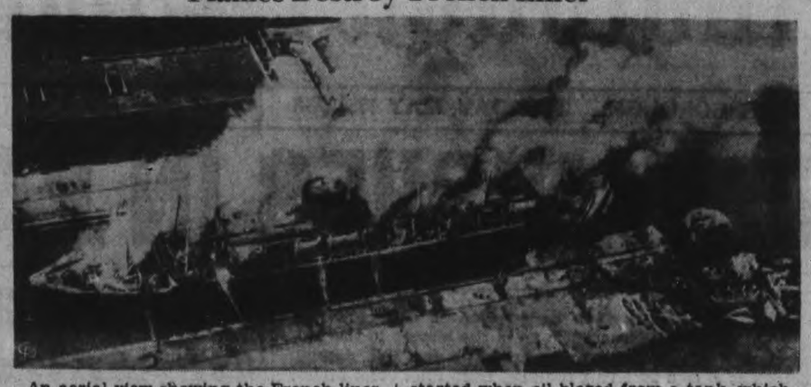

An aerial view showing the French liner Lafayette blazing from stem to stern in the drydock at Havre, France. The vessel was deemed a total loss after firemen fought the blaze for more than four hours. The fire started when oil blazed from a tank, which an engineer was tending at the time and spread to the entire crude oil stores. Thirty firemen narrowly escaped being burned seriously in trying to save the ship.

✓ CAMPBELLFORD ✓

COUNCIL ACCEPTS F. E. CLARK TENDER FOR WEIGH SCALES

(Examiner Correspondence.)

CAMPBELLFORD, May 17.—Council members accepted the tender of F. E. Clark to operate the weigh scales for the balance of the year when they met in a special sitting on Monday evening. Nine tenders were read by the clerk.

A deputation of Separate school supporters including Rev. Fr. J. V. McAuley, Jas. Wilson and J. L. Doherty attended the meeting requesting the council to take some action in the matter of supplying water service to the Separate school and a motion was passed whereby the council agreed to supply sewer pipe and the Water and Light Commission to furnish water mains with the school to do all excavating and filling. It was pointed out that an extension of water service to this portion of the town would give fire protection to Naseby street residents.

Dog By-law Fails

The question of dogs runing at large and destroying property was again on the agenda. Speaking of the matter of the large number of complaints that had reached him Mayor F. F. Long said that since there were only 150 of the 900 families in town keeping dogs the non-owners should be given consideration. He suggested that a by-law be passed prohibiting dogs from running at large from April 15 to June 15, but the majority of council members being dog owners themselves felt this was placing too great a hardship on the dogs.

Councillor Macmillan stated the complaints were in his estimation coming from a relatively small proportion of the non-owners. Following considerable discussion of the matter a motion was passed asking the co-operation of all fair minded people of the town to aid the police in controlling dogs running at large. Councillor Battisby who sponsored the motion declared that the town would be forced to pass a by-law controlling the dog nuisance if citizens did not take warning.

With all neighboring towns holding their Victoria Day celebration on May 24 no action was taken with regard the petition signed by a number of mechants. It was suggested that most of the signatures were of people who were under the impression that all other towns were adopting the same procedure.

With the sittings of the County Council scheduled for the week beginning June 6 it was decided to hold the next regular meeting on June 3.

STORK TRAVELS 7,000 MILES

Wearing a ring, dated 1933, which showed that it had travelled at least 7,000 miles, a stork was found in Prieska, South Africa.

MORE ABOUT—

EMPIRE FARMERS

(Continued from Page 1)

wages to farm labor equivalent to that in other callings. The farmer must be able to carry out his duty to the land, to be able to pass the land on to those who come after him in better condition than when he received it."

Government Intervention.

Farmers have come to realize, Sir Reginald believed, that the evil of falling prices must be attacked by government forces. This was shown at the Ottawa conference held after the industrial collapse of 1929, he said. "Every industrial collapse is preceded by a collapse of prices of primary commodities. Wholesale prices of these commodities must be made to rise before a depression will pass. No results appeared after the Ottawa conference until prices did rise."

At Sydney the farmers sought to evolve machinery to ensure stability of remunerative prices for farm produce," Sir Reginald continued. "By keeping price levels in a straight line over a long period we could stave off industrial depression."

The United Kingdom is the only market for the surplus of Empire commodities, and the Sydney conference made certain "concrete resolutions" concerning the preservation of this market, said Sir Reginald. "We decided the time has arrived to call a halt to the cut-throat competition of the past. Empire farmers must co-operate to secure an orderly flow of goods to Great Britain.

"There is every reason to believe Great Britain will be compelled to regulate incoming supplies of food. If we continue to accept all that can be shipped from overseas there will result a catastrophic decline of prices. It profits us nothing if by buying cheaply, that is, at less than the cost of production, we ruin the Empire producers."

MORE ABOUT—

SUPPLY MINISTER

(Continued from Page 1)

lapping of work, placing the responsibility for efficiency upon the shoulders of one man.

In addition the government is looking to Canada and perhaps the United States as sources of aircraft supply.

There will be an opportuntiy for further discussion of the question in Thursday's parliamentary debate—unless Prime Minister Chamberlain's gout keeps him at home and forces a postponement. Last week Conservatives headed by Winston Churchill, and Liberals and Labor offered motions to be debated Thursday demanding investigation of the nation's air defences.

Tories Rally Again

When the new cabinet names were announced yesterday, however, a group of 100 of the Conservatives offered an amendment assuring the government of "wholehearted support in their efforts and determination to bring our air defences to the highest pitch of efficiency."

The Churchill motion thereupon was withdrawn.

In addition to Lord Swintons resignation, it was understood Earl Winterton, who acted as the minister's deputy in the House of Commons, had relinquished all air ministry duties. He remains in the cabinet, however, as Chancellor of the Duchy of Lancaster.

Sir Kingley Wood's Health ministry went to Walter Elliott, who was secretary of state for Scotland. In other changes Malcolm MacDonald succeeded Lord Harlech, who resigned, as secretary for the colonies, and Lord Stanley, the Earl of Derby's son, was promoted to the cabinet as secretary for the Dominions. The new secretary for Scotland is D. J. Colville. There was a general shake-up amongst the junior ministers.

INNERKIP HOME BURNS

WOODSTOCK, Ont., May 17—(CP)—Home of Mr. and Mrs. Charles Downey, in the village of Innerkip, was destroyed today by fire of undetermined origin. The family were awakened by the fire which apparently started on the second floor, and managed to escape without injury.

The building, owned by Miss Mary J. Edwards of London and had been in the Edwards family for three generations, was of frame construction with metal outside sheeting. Neighbors prevented spread of flames to the nearby United Church sheds.

TO IMPROVE GRAIN

EDMONTON—(CP). — Fifty-two Junior wheat clubs, sponsored by the Alberta Wheat Pool and the provincial and federal governments, have been formed in Alberta this year. More than 1,200 youths, between 16 and 20, will specialize in improving quality of wheat and farm products.

7 BOMBS SHATTER CANADIAN MISSION

HANKOW, China, May 17 (CP-Havas). — Seven bombs were dropped in the compound of the Canadian Jesuit Mission at Suchow during a raid on the Chinese-held railway junction by 54 Japanese warplanes on Saturday, Chinese Government authorities stated yesterday.

Seven refugees sheltered by the mission were injured by bomb splinters and falling debris. A dozen rooms in the mission buildings were destroyed and the roof of the mission church was damaged.

Between seven and eight hundred civilians in the town of Suchow were killed or wounded. Three thousand buildings were said to have been wrecked.

Suchow Surrounded.

SHANGHAI, May 17 — (AP). — Japanese dispatches declared to-day Suchow had been completely surrounded and Japanese troops were closing in from all sides on thousands of Chinese trapped in the area around the vital Central China rail junction city.

The Japanese asserted it would be only a matter of hours before they actually assault the strategic city for which they have been fighting for months.

Encirclement of Suchow was accomplished, the Japanese said, by closing the last gap to the west, just below the Lunghai Railway near Tangshan. This railroad town is approximately 50 miles west of Suchow.

Troops fighting toward the railway from the north and south converged near Tangshan, the Japanese said, and then fought their way eastward along the railway to Hwangkow, only 30 miles from Suchow.

The Japanese said troops which yesterday cut the Lunghai line near Sinanchen, in Kiangsu Province, 67 miles east of Suchow, were pushing rapidly westward toward the junction city.

Pihsien, long besieged city 25 miles north-west of Suchow, was captured and the Chinese defenders were driven across the Grand Canal, the Japanese dispatches said.

General Count Juichi Terauchi, commander of the Japanese forces in North China, moved his headquarters to an undisclosed point "somewhere south of Peiping," assuming personal command of the "final drive" to crush Chinese resistance in the Suchow railway zone.

Hog Quotations In Peterborough

TUESDAY, MAY 17

Canada Packers quote:

Hogs — Live (delivered), $9.75; dressed weight, $12.85.

No. 1 sows, 3c off bacon prices.

Cream—No. 1 (off truck), 28c; No. 1 (delivered), 29c.

Special, 2c per pound premium to 45c.

Butter—Prints, No. 1, 30c; No. 2, 29c. Solids, No. 1, 29c; No. 2, 28c.

Eggs — Large, 18c; mediums, 16c; B grade, 14c; C grade, 12c.

Dealers quote:—

Fall wheat, 75c; barley, 50 to 60c; buckwheat, 55c; rye, 60c; oats, 40 heldto 45c.

Landmark Burns At Campbellcroft

CAMPBELLCROFT, Ont., May 17 (CP).—Fire last night destroyed Wright homestead, a familiar landmark owned by Mr. and Mrs. Bruce Wright. Returning from working in the fields, Mr. Wright drove his team past the house to the barn. At the stable he saw flames coming through the roof of the 16-roomed home. A call to Garden Hill brought volunteer assistance, but it was impossible to save the structure.

The house, built more than 70 years ago, was the home of Mr. and Mrs. William Wright, retired, in Campbellcroft village, and also of Dr. Stuart Wright, bone specialist at the Western Hospital. The loss was estimated at $6,000.

BRIDGE DRIFTS FAR

BELLEVILLE, Ont., May 17.—(CP)—The honeymoon bridge of Niagara Falls which collapsed spectacularly in an ice jam last winter will continue to serve. Timbers from the bridge are being brought in here by Lake Ontario fishermen who will convert them to their own uses.

TO DESTROY WILD BOARS

Following an attack by a wild boar on five firewood gatherers, in which two men were killed, a drive is to be made against the 600 boars in the Pon-Pon forests of Japan.

Cheese Quotes Produce and Livestock

MONTREAL PRODUCE

Prices held steady on Montreal open produce markets.

Butter was quoted at 23c a pound for No. 1 in cariots or less, with lots to retailers were 28½c a pound for solids, 29c for No. 1 prints and 28c for No. 2 prints. Receipts: 56 boxes.

Graded egg shipments in carlots or less were 24½c a dozen for A-large., 23½c for A-medium, 22½c for B-large, and 21c for C. Receipts: 1,099 cases.

Cheese was 14¾ to 15c a pound for Ontario white and colored. Receipts: 60 boxes.

Potatoes.—Quebec whites, No. 1, 80's, 55 to 60c; New Brunswick Mountains, No. 1, 80's, 65c; New Brunswick Cobblers, No. 1, 80's, 60c; Prince Edward Island Mountains, No. 1, 90s, 85 to 90c; Florda, No .2, 50-lb. crates, $1.75; South Carolina, barrels, new, $5.50; South Carolina, new, in bags, $3.25; Bermuda, No. 1, crates, $2.

ONTARIO GRAIN

Approximate prices track shipping point—Wheat, 74 to 75c; oats, 41 to 43c; barley, 52 to 54c; corn, 68 to 70c; rye, 58 to 60c; buckwheat, 60 to 62c; malting barley, 54 to 56c; milling oats, 41 to 43c.

TORONTO FEED PRICES

Following are the approximate prices quoted for feed in ton lots, packed in bags (delivered f.o.b. Toronto): Bran, $28; shorts, $28; middlings $31; corn $39.50; flax, $73; cottonseed meal, $40; linseed oil cakes, $51; tankage, $62; salt in blocks, 50 pounds, 50c.

MONTREAL FLOUR AND FEED

Cash grain: No. 1 Northern wheat, $1.24; No. 2, $1.21; No. 3, $1.16; No. 3 C.W. oats, 55¼c; No. 1 feed oats, 53½c; No. 3 C.W. barley 66¼c; per bushel, basis track, Montreal ex-store corn being "in bond."

Spring wheat flour—First patents, $7.10; second patents, $6.60; bakers' patents, $6.40; per barrel, in 98-lb. jute bags, delivered Montreal freight points.

Winter wheat flour. — Choice grades, in carlots, new, to arrive, per barrel, $3.75 to $3.80; choice grades in broken lots, new, to arrive, per barrel, $3.85 to $3.90.

White corn flour.—Per barrel, in jute bags, delivered to the trade, $4.15 to $4.35.

Millfeed. — Bran, $28.25; shorts, $28.25; middlings, $33.25; per ton carlot quantities, delivered in Montreal freight points.

Brewers dried grain, wholesale, $26 per ton; retail, $28 per ton.

Rolled oats, bag of 80 lbs., delivered to the trade, $3.15, which includes sales tax.

Baled hay.—Extra No. 2 timothy, $11.50; No. 2 timothy, $10.50; No. 3 timothy, $9 per ton, f.o.b. Montreal.

TORONTO POULTRY

TORONTO, May 17. — (CP). — Wholesale poultry prices supplied by United Farmers' Co-operative Co. to-day were:

Broilers: 1¾ to 2½ lb., live 16c; dressed, 21c; chickens, 2 to 3½ lb., live, 16c; dressed, 21c; 3½ to 4 lb., live, 17c; dressed, 22c; over 4 lb., live, 18c; dressed 23c.

Hens: A grade, over 5 lb., live, 14c; dressed, 17c; 4 to 5 lb., live, 13c; dressed, 16; 3½ to 4 lb., live, 12c; dressed, 14c. 3 to 3½ lb., live, 11c; dressed, 13c.

TORONTO PRODUCE

TORONTO, May 17. — (CP). — Wholesale prices (United Farmers Co-operative Co.) to-day were:

Eggs.—Grade A-large, dozen, 21c; grade A-medium, 20c; pullets, 18c; grade C, 17c.

Churning Cream.—No. 1, lb., 28c; No. 2 lb., 26c.

Butter.—No. 1 solids, lb., 28c; No. 2 solids, 27c; No. 1 prints, 29c; No. 2 prints, 28c.

Potatoes f.o.b. in Toronto.—Ontario, 45 cents.

Mill Feed.—Bran, 28; shorts, 29; middlings, 31.

TORONTO CHEESE

TORONTO, May 17. — (CP). — Wholesale cheese prices were steady to-day, with dealers buying large, colored, paraffined and government grades at 15½ cents.

Wholesalers offered cheese to retailers at the following prices:—New, large, 16c; twins, 16¼c; triplets, 16¾c. Old, large, 20c; medium, 19c.

FRUIT AND VEGETABLES

TORONTO, May 17. — (CP). — Wholesale prices on fruit and vegetables were unchanged to-day.

ONTARIO HOGS

TORONTO, May 17. — (CP). — Bacon-hog prices rose 10 to 30 cents at Brantford, Barrie and Kitchener to-day. Other markets were steady.

Liveweights. — Brantford, $9.85; Hull, $9.75; London, $9.50; Peterborough, $9.75.

Dressed-weights.—Barrie, $13.15; Hull, $13.35; London, $12.70; Peterborough, $12.85; Kitchener, $13.

EAST BUFFALO LIVESTOCK

Hogs, 100; good and choice, 240 lbs. to $9.

Cattle, 50; medium bulls, $6.50 to $6.85; low cutter and cutter cows, $4.35 to $5.50.

Calves, 100; vealers, $10.

Sheep, 100; holdovers, 400; few good to near choice, $7.75; medium and mixed grades, $6 to $7.45.

TORONTO LIVESTOCK

TORONTO, May 17. — (CP). — Cattle trade was generally at steady prices on the Toronto Livestock Market to-day through some weakness appeared in weighty steers and plain butcher cattle. Calves held to former levels while some grades of sheep and lambs were easier. No hog price was set by early afternoon. Cattle holdover from Monday was 60 head.

Receipts reported by the Dominion Livestock Branch were: Cattle, 1,500; calves, 780; hogs, 1,260; sheep and lambs, 180.

Weighty steers sold from $5.75 to $7, with most sales from $6.75 downward. Butcher steers and heifers brought $5.25 to $6.75. Good butcher cows were $5 to $5.50, plain as low as $3.75. Bulls ranged from $4.50 to $5, bolognas from $4 to $4.50.

Choice fed calves moved at $7 to $7.50. A few lots of light stockers made $4.50 to $5.35.

Choice veal calves were priced at $8 to $8.50, with some tops at $9. Common light vealers ranged down to $4.

Previous close on off-truck bacon hogs was $10.10 to $10.25.

Most Spring lambs sold at $6 to $9.50 each, with odd tops reaching $10. A few good light sheep were steady at $5 to $6 cwt. Heavy fed sheep were slow and lower at $2 to $3 cwt.

Representative Sales Yesterday

Heavy Steers.—18, 1430 lb., $7.10; 5, 1350, $7; 25, 1260, $6.90; 41, 1240, $6.75; 3, 1080, $6.65; 11, 1120, $6.60; 38, 1170, $6.50; 71, 1200, $6.35; 2, 1100, $6.30; 2, 1115, $6.25; 11, 1160, $6.

Light Steers.—94, 930 lb., $7; 27, 900, $6.75; 15, 890, $6.60; 18, 900, $6.50; 16, 840, $6.25; 13, 910, $6.15; 14, 870, $6; 67, $5.75; 23, 900, $5.50; 6, 700, $5.25.

Heifers.—14, 860 lb., $6.75; 18, 1020, $6.50; 10, 826, $6.25; 4, 800, $6; 2, 765, $5.50.

Cows.—16, 1170 lb., $5.50; 18, 1200, $5.25; 10, 1080, $5; 4, 1140, $4.75; 10, 980, $4.50; 3, 1160, $4.25; 11, 1130, $4; 3, 1095, $3.75; 10, 1060, $3.50; 10, 930, $3; 2, 930, $2.75; 16, 1330, $2.50.

Bulls.—3, 1400 lb., $5; 2, 1500, $4.75; 1, 1560, $4.65; 1, 1210, $4.60; 3, 1420, $4.50; 1, 1050, $4.

Fed Calves.—1, 720, $7.75; 1, 630, $7.50; 31, 620, $7.25; 17, 760, $7; 4, 560, $6.65; 8, 620, $6.50; 6, 540, $6.25; 5, 620, $6.

Store Cattle—4, 800 lb., $5.40; 9, 420, $5.25; 19, 630, $5; 6, 860, $4.85; 15, 360, $4.75.

Veal Calves.—2, 225 lb., $9.25; 6, 210, $9; 69, 205, $8.50; 4, 198, $8.25; 56, 200, $8; 2, 225, $7.75; 15, 173, $7.50; 44, 272, $7; 13, 235, $6; 2, 380, $5.50; 1, 120, $5.

Sheep.—9, 145, $6.25; 25, 146, $6; 16, 150, $5.50; 11, 164, $5; 9, 133, $4.50; 10, 165, $4; 5, 118, $3.50; 3, 123, $3; 4, 112, $2.50; 1, 100, $2.

Lambs.—410, 91 lb., $11.35; 176, 90, $11; 4, 95, $9.

Spring Lambs.—26, $10; 5, $9.75; 12, $9.50; 13, $9; 19, $8; 14, $7.50; 29, $7; 1, $6.

WINNIPEG GRAIN.

Winnipeg wheat futures sagged two cents to-day for the second successive session due to lack of support and slow export demand. Final quotations were 1¼ to 2¼ cents lower, May $1.13⅞, July $1.02¼ to ¼, October 84½ cents.

Lower outside markets, particularly Buenos Aires which fell nearly three cents yesterday, caused bearishness. It took only minor Southern and local sales to depress values although minor purchases, chiefly by export and overseas firms, supported May and October at times.

Yesterday's Quotations.

Futures:

Wheat—	Open	High	Low	Close	Prev. Close
May	119	119	115	115	117¼
July	106¼	106½	104¼	104⅝	105⅝
Oct.	88¼	88⅛	86¼	85¼	87⅜
Oats—					
May	49½	49½	48⅛	48⅛	49⅜
July	46½	46½	45¼	45⅜	46¼
Oct.	39	39⅛	38¾	38⅞	39¼

MARKET QUOTATIONS

Quotations Complete To Closing Time

Toronto Stocks

Leeming and Leeming

	High.	Low.	Close.
Abitibi	170-190		—
Abitibi Prfd.	15½-16¾		—
Beauharnois	3⅝	3¼	3¼
Bell Tel	162½	162	162
Brazilian	11	10¾	11
Brews. & Dists.	5-5½		—
Brew. Corp.	180-200		—
Brew. Corp. Prfd.	16-18½		—
Bakeries	13-14½		—
B. A. Oil	20	19⅞	19⅞
B. C. Pow. A.	26-31		—
Build. Prod.	45-47½		—
Burt, F. N.	15-16		—
Can. Bud	6¾-7½		—
Can. Bread	3½	3¼	3¼
Can. Cement	9½-10½		—
Can. Car & F.	12⅜	12	12¼
Can. Dredge	26-27½		—
Can. Malting	32½	32	32
Can. Pacific	6⅛	6	6
Can. Alc. A.	3½	3⅜	3½
Can. Alc. B.	3½	—	—
Can. Oil	10¼	10	10
Cockshutt	8½-9¾		—
Con. Smelt	55⅛	55	55
Can. Canners	4½-5		—
Dom. Bridge	28¼	lb	—
Dis. Seagrams	14	13½	14
Dom. Stores	5-6¼		—
Ford A.	17¼	17	17
Fanny Farmer	18¼	18	18
Con. Gas	183½	183	283
Gyp. L. & A.	5	4¾	4¾
Gen Electric	150-176		—
Gen Steel W	5⅜-6½		—
Ham Bridge	5⅜-6¼		—
Honey Dew	40-55		—
Imp Tobacco	14	13⅞	14
Imp Oil	17	16⅞	16⅞
Int Pete	27½	17¼	27¼
Int Util A	5-7½		—
Int Util B	60-65		—
Laura Sec	64-66½		—
Loblaws A	22½	22¼	22¼
McC Front	12⅝	12½	12½
Mont L H & P	29½	29¼	29¼
Massey-Harris	7	6¾	7
Mas-Har Prfd	40¾	40¼	40¼
Nickell	46½	46	46½
Page Hersey	89¼	—	—
Press Metals	13¼-14		—
Rogers Maj	3⅝	3	3⅜
Stan Paving	2¾-3		—
Shawinigan	19½-20½		—
Steel of Can	64½-65		—
C Vinegars	15-16½		—
C Wineries	2-2¾		—
Westons	10½	10¼	10½
Walk Brew	1¼-1½		—
Walkers	38	37⅝	38
Walkers Prfd	18¼	18	18

Toronto Mining

Biggar and Crawford

	High.	Low.	Close.
Acme Oil	7¾-11		—
Ajax Oil	20-30		—
Aldermac	42	41	41
Arntfield	20	—	—
Bankfield	75	74	75
Base Metals	33-34		—
Beattie	108	106	106
Big Missouri	35-36		—
Bobjo	9-10		—
Bralorne	890	—	—
Bidgood	27	—	—
Buffalo Ank	15¾	15⅜	15¾
Bunker Hill	10¼	—	—
Can Malart	95	—	—
Castle Treth	66-70		—
Cent Patricia	245	—	—
Chibougamau	23½-35		—
Dalhousie Oil	42-55		—
Dome Mines	56½	55¾	56½
East Malartic	163	160	162
Eldorado	228	224	226
Falconbridge	590	—	—
God's Lake	46	43	46
Goldale	18¼	—	—
Francouer	33-34		—
Federal	5½	5	5
Harker	10	—	—
Jacola	18	—	—
Gunnar	78	74	78
Hard Rock	225	222	224
Hollinger	13¾	13½	13¾
Howey	26	—	—
Hudson Bay	25⅝-26¼		—
J-M Sons	13¼-14		—
Kirk Hudson	92	85	91
Kirk Lake	105	102	105
Kerr	188	187	187
Lakeshore	50	49½	50
Lapa	44	43	43
Lebel Oro	6¾-7¾		—
Leitch	78	76	77
Little Long L.	400	395	395
Macassa	455	430	455
McIntyre	40¾	40	40⅞
McKenzie R.L.	103	102	103
MacLeod	360	—	—
McVittie	21	20	20
McWatters	45	—	—
Mining Corp.	175	—	—
Moneta	213	208	212
Normetal	62-65		—
Noranda	61½	61	61⅛
Nordon Oil	8-10		—
Northern Canada	29	—	—
O'Brien	360	350	355
Omega	43	—	—
Pamour	355	345	355
Paymaster	41	—	—
Pend-Oreille	161	158	161
Perron	135	—	—
Pickle Crow	460	455	460
Pioneer B.C.	310	305	310
Premier	204	200	200
Powell	204	200	201
Preston	84	80	80
Read Authier	290	—	—
Red Lake G.S.	18½	17	17
Reno	50-50		—
Shawkey	18½	18	18
St. Anthony	12	11	12
San Antonio	125	122	122
Sherritt Gordon	106	105	106
Siscoe	215	200	212
Stadacona	59	58	58
Sudbury-Basin	231-250		—
Sullivan Cons.	96	—	—
Sylvanite	325	—	—
Sladen	115	—	—
Tech-Hughes	455	450	455
Toburn	205-235		—
Ventures	480	—	—
Waite-Amulet	165	150	161
Uchi	156	152	154
Wright-Harg.	770	760	770
Jellcoe	46½	45	46

Grain Quotations

Leeming and Leeming

CHICAGO.	July	Sept.	May
High	76¾	77½	79⅝
Low	75¾	76⅜	78⅝
Close	75¾	76⅜	78⅝
WINNIPEG.	**July**	**Oct.**	**May**
High	103⅞	85⅝	115¼
Low	102⅛	84½	113⅜
Close	102⅛	84½	113⅜

New York Stocks

Biggar and Crawford

	High	Low	Close.
Atchison	28	27¼	28
Amer. Can.	86⅝	86½	86¾
Amer. Smelting	36½	36	36½
Amer. T. & T.	130⅝	129⅞	130½
Amer. Roll. Mills	16¼	15⅞	16¼
Anaconda Cop.	27½	26⅝	27½
Balt & Ohio	5½	—	—
Bethlehem Steel	46⅝	45½	46½
Briggs	18	—	—
Canadian Pacific	5⅞	—	—
Chrysler	43	41½	43
Columbus Gas	6⅞	6½	6⅞
Cons Gas	24⅛	24	24⅛
Dupont	101½	99½	101
Elec. B. & S.	7⅜	—	—
Gen. Electric	35½	34¼	35½
Gen. Motors	30¾	29⅝	30
Goodyear	18⅛	18¼	18½
Int. Harvester	55⅝	55¼	55⅝
Inter Nickel	46½	45⅝	46½
Mont Ward	31½	31	31
Nash Motors	7¼	—	—
N.Y. Central	12⅜	12½	12⅜
North American	20¼	19⅝	20¼
Pack Motors	3⅜	—	—
Penn Ry	15⅞	15⅝	15⅝
Radio Corp	5⅜	—	—
Stand Brands	7⅜	7¼	7¼
Std Oil of N.J.	47⅞	47½	47⅞
Studebaker	4¼	—	—
South Pacific	12⅝	12⅛	12⅝
Timken Roll B	34⅝	—	—
United Corp	3	2⅞	3
U.S. Steel	44⅜	43¼	44⅜
Westinghouse	77	75¼	77
Yellow Cab	11¼	11⅛	11¼

A Pittsburgh judge fined his wife $2 for a minor traffic violation and then reached into his pocket for the money.

"HAPPY ROLLING WITH OGDEN'S"

If you're looking for a keen partner in rolling-your-own, step out with Ogden's Fine Cut Cigarette Tobacco. Ogden's rolls a happier cigarette — a smoother, cooler, mellower smoke, and wise "roll-your-owners" have proved it. Use the best papers, of course — like "Chantecler" or "Vogue".

OGDEN'S
FINE CUT
PIPE-SMOKERS!—ASK FOR OGDEN'S CUT PLUG

Why thousands get

LOANS

of $50 to $800

AT CENTRAL FINANCE

No co-signers needed
No inquiries of others
Prompt service

Rates authorized by Special Act of Dominion Parliament

12 months to repay

CENTRAL FINANCE CORPORATION

Room 13, Kresge Building
355 George Street
Peterborough • Phone 1703

Time in CFRB—6:00 to 6:15 p. m

Saskatchewan Rushes Election But Farmers Rush Seeding

Take Advantage Of Best Prospects In Years—Liberals Lead Pack Into Field

REGINA, May 17—(CP). — Although the Saskatchewan general election is set for June 8 and four political parties are intensifying their activities, Saskatchewan farmers' chief concentration is on a day-and-night drive to complete seeding.

The order-in-council passed Saturday dissolving the eighth legislature and issuance of writs for the election with nomination day June 1 increased interest in cities. But in rural Saskatchewan the election was temporarily secondary to farm work and farm prospects, best in a decade because of heavy spring rains.

A June election had been forecast since early in the year and all parties had laid campaign plans long before Premier W. J. Patterson's election announcement Saturday. Fifty-one Liberals already are in the field, Co-operative Commonwealth Federation has named 31, Conservatives 23 and there are two Social Crediters, two Unity candidates, two Labor--Progressives, two Independents, one Independent Conservative and three Independent Labor.

Seats Down To 52

The legislature passed a redistribution bill in March reducing the number of seats from 55 to 52. In the last house the Liberal government, elected June 19, 1934, had 50 seats and the C.C.F. five. Although Conservatives polled 114,973 votes they failed to elect a member. Liberals polled 206,191 and C.C.F. 103,582.

As Social Crediters participate for the first time as a party in a Saskatchewan provincial election their campaign will be led by Mr. Aberhart and top-ranking cabinet members from Alberta. Mr. Aberhart, Hon. E. C. Manning, provincial secretary, and Hon. Lucien Maynard, minister of municipal affairs, visited Saskatchewan last week.

TO WELCOME ACTORS HOME

Dublin, Ireland, is preparing to welcome home the Abbey Theatre players, who have been touring the United States.

Named Secretary

The Earl of Birkenhead, whose father served as lord chancellor in the Bonar Law government, has been appointed as parliamentary private secretary to Lord Halifax, British foreign minister.

Looking Back On This Date

MAY 17

Canada's first royal governor-general was the Duke of Connaught in 1911. But if Sir John Macdonald had had his way a son of Queen Victoria would have occupied Rideau Hall 28 years before. In 1883 Lord Lorne's term of office was nearing its completion; the presence of a daughter of the queen (the Princess Louis) had been so successful that it was suggested, it is believed by the queen herself, that it "would be nice" if one of her boys could be sent out "to govern Canada."

Fred Williams

Prince Leopold, the youngest of the family, created the Duke of Albany in 1881, was the one selected to come to Canada. He was willing; indeed, he was anxious, for his health was poor and it was believed the Canadian climate might have a good effect. But he had in 1882 married a German princess who was busy with a baby son and she declined to leave the comforts of Europe for the "backwoods of North America." And so the idea of a prince as governor-general was not then realized, much, it is said, to the anger of the old queen, who disliked having her plans interfered with.

As it happened it was all for the best because the Duke of Albany succumbed to consumption in March 28, 1884. It was his son, Leopold Charles, who renounced his British nationality when he became Duke of Saxe-Cobourg in 1900, fought against Britain, and was deprived of his British titles in 1919. A daughter, born after Leopold's death, more than made up for her brother's defection. She became the beloved Princess Alice.

The Prince of Wales (afterward Edward VII.) was most anxious that the baby of the family should be sent to Canada. He so informed Sir Alexander T. Galt, the Canadian high commissioner, and judging from correspondence, the queen was herself anxious for the appointment, since Galt visited her before returning to Canada, and it was not until the eve of his sailing that he was told the Marquess of Lansdowne had been chosen and not the young duke.

Incidentally it was about this time that Canada, through Sir John Macdonald, put forward the suggestion that the Dominion should be consulted as to the choice of governor-general, for in a letter which Sir John received from Lord Lorne on May 17, 1883, the governor wrote: "I am all in favor of the Dominion government of the day being consulted on the nomination of the G.G."

Thirty daily round-trip air services will fly from Renfrew, near Glasgow, Scotland, to all parts of the British Isles this summer.

Hitler Views Might Of Italy's Naval Forces

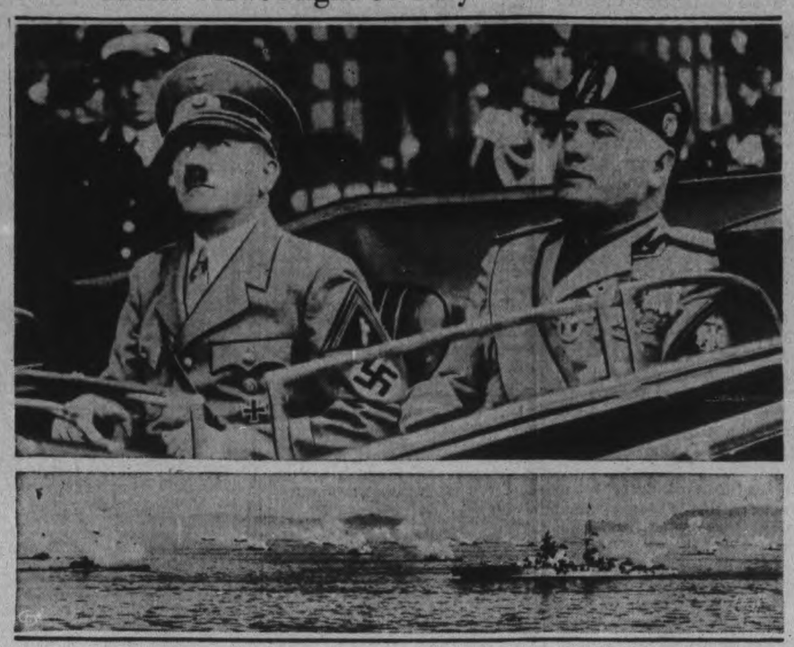

Down Rome's streets, filled with cheering thousands, in the greatest show of pomp and glory of the modern age, Chancellor Hitler and Premier Mussolini are shown travelling in the same car during the German dictator's visit to Rome. Hitler was given an opportunity to witness Italy's naval strength when the combined fleets of the Italian navy put on a demonstration for the visiting Reichsfuehrer in the Bay of Naples, BOTTOM. The white smoke arising from the warships is caused by the guns firing a thundering salute to the two dictators.

George St. Ties Knox Bantams

George St. and Knox Bantams of the Church Softball League went to a 37-37 tie last evening at King Edward school, the second game Knox had without coming to a decision—the first not being finished. In last night's heavy slugging, the game was called at the end of the sixth with a tie resulting, due to darkness. Knox had gathered 14 in their last time at bat in the dusk but couldn't get the 15th run. A flock of pitchers showed very little and the fielding was quite sloppy. Gardiner and Alcock of Knox got on base safely each of the eight times they came up. Richardson and McCurrock of George St. were not put out any time, either. Probably a point each will be given these teams. Starting lineups:

George St.: Morrow, c; Wellwood, p; Greatrix, 1b; McCurrock, 2b; Quirt, 3b; Smith, ss; Richardson, lf; Powell, cf; Burnham, rf.

Knox: Richmond, rf; Gourley, lf; Gardiner, p; Gertley, 1b; Braund, 3b; Hamlin, 2b; Parnell, c; Alcock, cf.

SCOUT FAN HONORED

CLEVELAND, May 17—(CP). — John A. Stiles of Ottawa, chief executive commissioner of the Boy Scouts Association in Canada, was awarded the "Silver Buffalo" for "distinguished service to boyhood" at the National Scout Council's 28th annual meeting Saturday. Cornelius McGillicuddy, known to baseball fans as Connie Mack, manager of the Philadelphia Athletics, was one of seven others who received the award.

GOVERNOR SEES DRAMA FESTIVAL

By Robert K. Taylor
(Canadian Press Staff Writer).

WINNIPEG, May 17 (CP).—The Dominion Drama Festival went into its second day today with praise from Adjudicator Barrett H. Clark of New York still ringing in the ears of actors and directors of regional festival winners from Toronto, Victoria and Yorkton, Sask., for "uniformly high standard" in the three short plays that opened the festival last night.

The record festival audience, which included Lord Tweedsmuir, saw two drawing room comedies and a stirring play-with-a-message, "Steel," by Toronto's Theatre of Actions.

Yorkton Little Theatre group played "A Bite of the Apple," and Victoria Beau Arts Society, "Hands Across the Sea."

"On the whole I have enjoyed myself," said Clark in his adjudication after the three plays. "I have been amazed at the uniformly high standard of production and direction. There was no basis for comparing the three plays but each showed consistently an intelligent desire to put over their work."

Prefers "Steel."

Clark termed Vernon Sylvaine's play by the Yorkton group and Noel Coward's "Hands Across the Sea" as "conventional bits of work." He added as a rule he had more sympathy with a production such as "Steel," however crude the play might be, for it had a message.

Ben Lennick as Tony the Indian recruit to union ranks, captured chief audience attention and provided most of the comedy relief in the tense strong-drama production.

Sydney Banks in an Irish role and Helen Coleman as Betty Dugan, Steve's sisters, played standout roles.

Clark found the Victoria group gave "smooth acting and direction," in the rapid-paced, modern comedy set in a Mayfair apartment where two colonials, H. F. Hewett and Leila Harris as Mr. and Mrs. Wadhurst, visit. Dennis Harris as Burnham, who plunders into the party, handled his comedy role to full advantage.

Yorkton players, Clark declared, performed "good, competent amateur acting" in their play which "Mrs. Charles Strephon," played by Mrs. H. A. L. Portnuff, attempts to cure her husband, played by Stan Raymond, of his philandering.

OMEMEE

The Y.P.U. held their weekly meeting at the home of Mr. and Mrs. Frank Lackey on Thursday evening with a large attendance present. In the absence of the president, Miss Mildred Moncrief, missionary convenor, presided. Edgar Hogg gave a missionary recitation, "Jesus Christ and Me", which was followed by a violin selection by Willis Cunningham. Mrs. Frank Lackey gave a most interesting and helpful missionary topic. Contests and games were enjoyed after which a delicious lunch was served.

Mrs. Arthur Hewitt and Mrs. Leigh Hewitt entertained the members of the Fraserville W.A. at their home Wednesday afternoon. A large number were present and a dresden plate quilt which was ordered was completed.

Mrs. Lloyd D. Gilmour of Peterborough visited her sister, Mrs. Leigh Hewitt on Wednesday.

Mrs. Reg Atchison and daughter, Joyce, of South Monaghan, spent a few days with her parents, Mr. and Mrs. R. Holden.

Mr. and Mrs. Kenneth Moncrief and daughter, Greta, Mr. and Mrs. Richard Moncrief were guests on Sunday of Mr. and Mrs. G. N. Moncrief of the Peterborough-Port Hope highway.

Mrs. J. Lackey and her son, Rev. Harold Lackey of Ivanhoe spent a few days with Mr. and Mrs. Frank Lackey recently.

Mr. Victor Colon returned home on Sunday after spending the past week with friends in Toronto.

A VERSATILE COACH

MELBOURNE—(CP).—Wearing a soccer shirt and cricketing flannels, T. Lahiff coached a football team and a cricket team simultaneously at Port Melbourne.

Camisado Is Tops At Belmont Park

BELMONT PARK, N.Y., May 17 (AP).—James D. Norris, the Chicago sportsman, whose Danger Point scored a surprise victory in the famed Metropolitan Handicap here Saturday, was represented by another feature race winner Monday afternoon when his 4-year-old colt Camisado, paying 9 to 2, easily prevailed over the Class "C" horses in the six furlong Shoreham Handicap.

The son of Sortie, coupled with Strolling By and piloted by Jimmy Stout, swept up on the outside in the last sixteenth and breezed to a three lengths' victory. T. J. Healey's Black Look, back in New York after an invasion of Pimlico, barely outlasted Manhasset Stable's White Tie for the place. Half Time, which beat Camisado with east at Jamaica, was fourth in the role of an 8 to 5 choice.

The manufacture of artificial ice did not become widespread until 1900.

McQUESTEN MAKES URGENT PLEA FOR HIGHWAY SAFETY

TORONTO, May 17. — An urgent appeal for a "safe and sane" holiday week-end was issued here to-day by Hon. T. B. McQuesten, Ontario Minister of Highways, when he announced that his department would once more conduct a summertime advertising and publicity campaign with the object of cutting down the appalling number of deaths and injuries which put all Ontario in mourning last May 24 week-end.

"It's not very many years ago," said Mr. McQuesten, "that the only important worry we had over 'the 24th' was whether our children would come through with nothing more serious than a scorched finger. Strong public opinion and the determinatin to make the Queen's Birthday 'safe and sane' has practically eliminated the horrors we used to witness each year from dangerous fireworks displays. If we can make children act with safety and caution when they have a firecracker in their hands, it seems logical to assume we can do the same with grown-ups when they have a steering-wheel in their hands."

Keep the Commandments.

Most people, Mr. McQuesten pointed out, have little difficulty in keeping the Ten Commandments. They are few, easy to remember, and any violations are quickly recognized, at least by the violator.

"Why, then," he queried, "should it be any more difficult to observe the few, simple rules that are designed to save our own lives and the lives of others who use our streets and highways. There are fewer than ten, and at least as easy to understand. And there can never be any doubt in a driver's mind whether or not he has violated a traffic rule."

He quickly outlined the eight safe-driving "canons" which are incorporated in the advertisement currently appearing in the Ontario press:

Drive at a safe speed, keep to the right, never pass on a hill or curve or when the view is obstructed, don't park on the highway, signal in plenty of time before you turn, observe all road signs and signals, be sure your car is in safe driving condition, and most emphatically, if you drink, don't drive.

"There is nothing vague or difficult to understand about any of these rules," Mr. McQuesten insisted. "Anyone who has been given a licence to drive is capable of following these principles. The only thing that is needed to make our highways safe is a determination on the part of every driver that he will carry out every rule of safety all the time. It sounds simple—and it's just as simple as it sounds. If we can teach our children to handle Roman candles and pinwheels safely, we should be able to teach ourselves to handle steering-wheels safely."

NEW FIRE CHIEF

BRANTFORD, Ont., May 17 (CP) —Fire Chief Gordon E. Huff took over duties as chief engineer of the Brantford fire department today, succeeding Chief D. J. Lewis, who at midnight completed 50 years of service, 40 of which were as chief. The new chief served overseas, leaving with the first contingent, and winning the M.M. He represented the artillery at the Coronation.

Floor Collapse Hurls 50 Into Cellar

Fifty screaming men and women plunged into the cellar of a house in Hamilton, Ont., when the floor on which they were standing during an auction sale gave way. Only five, however, were injured, the rest suffering cuts and bruises. The auction sale, conducted at the home of Arthur Meppin, Queen St., had been under way a few hours when the joists cracked and the occupants and furniture in the room were hurled into the cellar. The picture shows the floor after the collapse.

Judge Bans Hats On Women Jurors

WHITE PLAINS, N.Y., May 17 (A.P.). — Women jurors must sacrifice chic to the demands of duty in the courtroom of Justice Abraham Zoller. Justice Zoller decreed that women sit bareheaded to keep their minds on the case instead of on their neighbor's hat.

"The ladies are doing fine work in our courts," he added tactfully, "but I feel that floppy hats and Paris creations should play no part in the performance of their duties."

Scarfe's
Surface Satisfaction
Varnishes · Paints
Enamels · Wax

VARN·O·LAC
The New One Coat 4 Hour Enamels
SCARFE & CO. LIMITED
160 Hunter St. West Phone 410

BORROWING FOR PROFIT

"to every business comes a time to borrow," for instance.....

To Extend Your Local Trade

Business now restricted to very narrow limits may have in it potentialities for wider markets, larger profits. Wise management must determine business limitations.

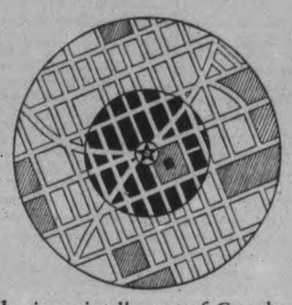

If your business possibilities, conservatively appraised, warrant extension to a larger field, *conservative borrowing* may be a wise and businesslike step.

The Bank of Montreal, with branches serving local business in all parts of Canada, stands ready to discuss with you the potentialities of your business and welcomes your application for a loan.

BANK OF MONTREAL
ESTABLISHED 1817
"a bank where small accounts are welcome"

BRANCHES IN PETERBOROUGH
Cor. Water and Simcoe Streets: T. A. MACKAY, Manager
George Street: C. S. CUMMER, Manager

MODERN, EXPERIENCED BANKING SERVICE . . . *the Outcome of 120 Years' Successful Operation*

DOMINION OF CANADA LOAN

The Bank of Canada is authorized by the Minister of Finance to receive subscriptions for a loan, to be issued for cash as follows:

$20,000,000

Six-Year 2% Bonds, due June 1, 1944

Issue Price: 99.375% and accrued interest, yielding approximately 2.11% to maturity

AND

$30,000,000

Twenty-Year 3% Bonds, due June 1, 1958
Callable on or after June 1, 1953

Issue Price: 99.00% and accrued interest, yielding approximately 3.07% to maturity.

Proceeds will be used for general purposes of the Government of Canada.
Payment to be made in full against delivery of interim certificates on or about June 1, 1938.

The Bank of Canada is further authorized to receive applications to convert
Dominion of Canada 2% Bonds due October 15, 1938
into an equal par value of additional Bonds of either of the above issues.

2% Bonds due October 15, 1938, (with the final coupons attached) accepted for conversion will be valued at 100.80%, which includes an adjustment for accrued interest, in exchange for the new bonds at the offering prices. Bonds accepted for conversion will be exchanged for interim certificates and the resultant cash adjustment made in favour of the subscriber, on or after June 1, 1938.

The 2% and the 3% Bonds will be dated June 1, 1938. Principal and interest will be payable in lawful money of Canada. Interest will be payable without charge, semi-annually on June 1 and December 1, at any branch in Canada of any chartered bank.

Denominations:
2% Bonds, $1,000
3% Bonds, $100, $500 and $1,000

Cash subscriptions and conversion applications may be made to the Head Office of the Bank of Canada, Ottawa, through any branch in Canada of any chartered bank or through any recognized dealer from whom copies of the official prospectus containing complete details of the issue may be obtained. The Minister of Finance reserves the right to allot cash subscriptions in full or in part.

The lists for cash subscriptions and conversion applications will open on May 18, 1938. The lists will close as to either maturity or both in the case of either cash subscriptions or conversion applications, with or without notice at the discretion of the Minister of Finance.

OTTAWA, MAY 17, 1938.

The Examiner

The Peterborough Examiner, published each evening by Peterborough Examiner, Limited. Office: Hunter and Water Streets, Peterborough, Ont.

Subscription Rates: 15c per week in City of Peterborough, delivered by carrier; $6.00 per year by mail to outside points.

Members: Canadian Press; Audit Bureau of Circulation; Canadian Daily Newspaper Association; Empire Press Union; Ontario Provincial Dailies Association.

H. L. GARNER, Managing Director.
A. B. KENNEDY, Managing Editor.

TELEPHONE 1600.
Private Branch Exchange to All Departments.

TUESDAY, MAY, 17, 1938

Plain Confiscation

Premier Aberhart's government in Alberta is not in a position to borrow money nor has he arrived at the point where he has so cut down the costs of government that he does not need to raise increased revenue.

Needing money, his government has decided to take it away from those who have it. That is not entirely new as governments have been doing that for a long time. But the Aberhart method is new. It is always possible to get a plausible enough name for a new tax, and one of the latest is the Securities Tax Act. Under its provisions any person holding a mortgage against property in Alberta must hand over 2 per cent. of the principal of such mortgage and do so before the first day of June. If a resident of Peterborough city in Ontario held such a mortgage he would have to pay over his 2 per cent. to the government of Alberta. If the mortgage were for $2,000 he would make a contribution of $40 to a government from which he received no service of any kind.

There is more. If this payment is not made by the first day of June then the penalty clause becomes operative to the extent of 5 per cent. per month or 60 per cent. per year. So at the end of the year the penalty would have accounted for $1,200 of the $2,000 mortgage.

Nor is that all. Owners of mortgages on Alberta land must file a rather elaborate and detailed return by the said first day of June and if the returns are not made by that date the holder of the mortgage is liable to a fine of $10 per day or $3,650 per year.

It may be the individual who holds the mortgage has been receiving no interest money, but there is no provision made to meet such a case. If the holder of a mortgage desired to appeal to the courts and found it would take 30 days to get his case heard he would be taxed $10 per day just the same, or $300 before getting an opinion from the court.

There is no social credit principle bebeing put to work in such legislation. It looks more like a plain policy of gradual confiscation. We do not believe the Dominion Government will ever allow that Act to be made operative.

We Bid Them Welcome

The Ontario Dental Association is in session in Toronto, and we noticed pictures of five dentists from United States who are down for addresses. They appear to be friendly looking chaps, and one of them is going to speak on "Pain Control in Operative Dentistry." We know a number of people who will devoutly hope that the assembled dentists listen attentively while this gentleman is speaking on this appealing topic.

The dentists actually have been making a deal of progress. The lifting of a tooth now from its natural surroundings is not such an operation as it was in the days when the assistant held the patient's head and the dentist braced himself against the chest and heaved until the act was over.

It is possible today to have a fair assortment of teeth removed and take a somewhat lively interest in all that is going on. With the jaws well frozen one can look and see what sort of a tool the dentist is going to use on the next hole. It may be a mid-iron or a straight mashie drive. If the next tooth is a trifle obstinate the patient can observe whether the screw driver or the claw hammer is going to be used. It makes little difference to him because he does not feel it but it gives him opportunity to study the technique of his dentist and then he can form his own opinion as to whether he has picked a good one.

It must be easier on the dentist too than the old method. Today the dentist can heave out a great old tooth roots and all without danger of the patient biting him or kicking him on the shins; he can even indulge in conversation and discuss politics or religion or the state of trade and taxation while continuing to drop the departing teeth into the tin bucket. If this visiting delegation from United States can add to the sum total of knowledge about painless dentistry then we bid them welcome.

Why Not Settle It?

Mr. and Mrs. Philias Tetreault and their children live in one home at Sandwich and Eugene Lapointe lives in another. These homes we understand are close together because the folk who live in them started a dispute regarding a line fence.

The case has been in court before because members of the family were fighting. In evidence it was related a broomstick, a garden rake and bare fists were employed. Court was treated to something like a blow-by-blow report of the engagement. The feeling among the combatants seemed to be one of resentment that neighbors came along and stopped the fracas.

There has been no peace there in over a year because the Tetreault tribe and the Lapointe folk were always certain the other was wrong. When the children of one family would get on the disputed ground then there was cause for war. And all over a foot or so of ground!

All of which seems silly. When people come into possession of property today they secure a marked and known quantity of it. In the registry office it is stated how far the land runs in all directions. A surveyor could settle the whole thing in little time, after which it would no longer be necessary for two silly families to be giving public exhibitions by banging each other with garden rakes, broomsticks and bare fists. A court would be doing better work in insisting that such a situation be corrected than by contenting itself with levying fines and laying the framework for the next outbreak.

A Robin Builds A Nest

Robins select strange places to nest, but we believe the nest which was built under the footboard on the side of a C. P. R. shunting engine in Peterborough will qualify for a strange-nest contest in any community. The engine was in use daily, moving here and moving there and it would cover quite a stretch of territory, but that seemed to make no difference. The lady robin always knew where the engine was.

And in that moving nest she laid three eggs, and they all hatched. There are some who said it could not be done, claiming a bird sitting on a nest must have room to perch, but this robin could not do so because there was no room. The heat which would come from the engine may have furnished some degree of assistance, and there are not many birds which have steam-heated apartments.

There are several engines in the yards here at times in addition to those which some and go in the regular schedule of trains, but this robin knew her engine and several engines caused no confusion. The only trouble in this unusual situation is that the engine has been ordered to Havelock to do some work there and now that there are young birds in the nest it was thought best to remove it as the young things might fall out. The train crew selected what they considered a good place for the nest and family, but at the moment the mother robin does not seem to think much of their powers of proper selection. Like humans who get settled in one place, she probably preferred to be left alone. But there are not many birds which will be able to boast that they spent the 1938 nesting season riding about on a yard engine.

What Would Happen?

The chairman of the Ontario Liquor Control Board announces that the contribution to be made by the Board in the interests of safer driving will be the suspension of the liquor permit of the individual who is found guilty of operating his car while drunk.

Just how serious that will be we do not know. But take it this way: Mr. A. is the drunk driver and he has a liquor permit which he is told he must turn in. He does so knowing full well that he cannot secure another, and so it might appear that he was cut off from his supply of liquor.

But Mr. A. knows Mr. B. and Mr. C. They are good old friends of his and they are possessed of liquor permits. Is it not possible—or even likely—that Mr. B. or Mr. C. could call at the liquor store and purchase a bottle or perhaps two on behalf of Mr. A. whose permit has been taken away from him, Mr. A. could not do his own shopping, but his friends could do it for him. So the cutting off of the permit might not be such a stern gesture after all. If Mr. A. were to have the plates taken off his car so he could not make use of it at all he might be getting the sort of punishment which would hurt.

When $2 Becomes $2.50

Some of the new laws which have to do with the governing of radio are not clearly understood. The Examiner has the following query:

"I have a rather old radio which works from a battery and the license for such a set is $2. I was told the other day that I would have to pay $2.50 because the radio is in a house which has electric lights. Can you please explain whether that is correct?"

No wonder the owner of the battery set is slightly confused as to whether he would have to pay $2 or $2.50. The price which one has to pay depends on whether the house in which it is being operated is wired for electricity. In order that the matter may be made clear and given some degree of authority we quote a discussion in the House of Commons on this point:

Mr. NEEDHAM: Then I understand that the old rate applies to battery sets?

Mr. HOWE: Yes.

Mr. NEEDHAM: And that would apply also to car radios, which are run by batteries?

Mr. HOWE: No; it applies to houses which are not connected to a scurce of electric current. It does not apply to cars.

Mr. COLDWELL: If a battery set is operated in a home where they have electric power, it pay $2.50?

Mr. HOWE: Yes, if there is electric power in the home.

Mr. COLDWELL: Even though a battery set is being operated?

Mr. HOWE: Yes.

So it settles down to the difference of between here and there. If one has a battery set operating in a home where light is furnished by coal oil lamps or gas then the license for the radio is $2. If the same set is moved to a house where there are electric wires—although the radio may continue to be operated from the battery—the fee becomes $2.50.

Ethiopia's Traditional Gold

The Italians have had full sway in Ethiopia for two years. Before they took over this territory by conquest it was freely stated by people who apparently knew nothing about it that there were great deposits of gold, oil and precious stones in the country. Once these resources were developed Italy would begin to get back the cost of the campaign.

The Associated Press says the Italians have finally sent their best mining engineer to Ethiopia because others have failed to reveal the mineral wealth which was supposed to be there. Prior to the conquest of the Italians a British party of exploration had gone carefully through much of the land and reported that evidence of extensive mineralization was lacking. There is gold secured there but much of it comes from river beds and the methods used for securing it are primitive. The Ethiopians were in the habit of taking it for the making of trinkets.

Part of the tradition of there being great unknown wealth in Ethiopia comes from the ancient history of Abyssinia, and the claim of the Ethiopian has always been that the Queen of Sheba was once the ruler of the land. On the occasion of the visit of the Queen to King Solomon at Jerusalem it is recorded that she took with her many gifts included among them being "very much gold," while another section of the Biblical version of this visit says she presented Solomon with 120 talents of gold. And also with many precious stones. Long before the Christian era it is known there was quite extensive trading between Egypt and Ethiopia. We dare say these traditional stories had their effect upon the mind of the Italians as they have had upon the minds of other nations. They believed that once in that old land they could with their modern methods disclose wealth long hidden. So far they have not done it, and a good many competent authorities who know the land well claim Ethiopia will never yield returns to Italy.

NOTE AND COMMENT

The treasurer of Quebec city resigned because his salary was cut from $9,000 to $7,000. Rather than take $2,000 less he will take $9,000 less.

Speaker at Toledo addressing a Toronto audience says the proposed 30-hour week gives too much leisure. That might be true during housecleaning time.

Saskatchewan is to have a provincial election on June 8 and the best thing that can be said about that is that the campaign will necessarily have to be a short one.

Russia expects a record grain crop but the only feature about that to interest Canadians is whether or not that means the Soviet will re-enter the world market.

Mexico's action in severing diplomatic relations with Britain is attributed to an "era of international rudeness". Certainly the world seems to be suffering from overproduction of the commodity.

Orillia traffic officer chasing a stolen car at 70 miles an hour used his left hand to fire two shots at the car ahead. He was going so fast he caught up with the bullets at the next corner.

Germans are exhorted to eat cheese for health. It might be pointed out that so far as certain brands of German cheese are concerned you have to be healthy to eat it.

It is reported that King Solomon's seaport on the Red Sea has been discovered. Hope they are able to discover also a bit of his wisdom as the world needs that at the moment more than another seaport.

Fat Fascist are warned by an Italian paper to keep in the rear ranks when pictures are being taken. Evidently Mussolini does not agree with Julius Caesar's wish to have round him men "that are fat, sleek men and such as sleep at nights."

HANDY MAN

(By A. R. K.)

¶ The handy man just down the street, he built a dandy summer seat, it's neat as it can be; he told me how to cut and saw, he even stopped a while to draw, then gave the thing to me.

¶ He told me how to nail the slats, and cover them with padded mats, the nails that I should choose; he even showed me how to paint, to get effects he said were quaint, a scheme of gentle blues.

¶ I felt that I could make this thing, and fix it up so it would swing, then I'd live out-of-doors; I'd rest my weary spine and knees, and I'd enjoy the evening breeze, when I had done the chores.

¶ I got some boards, some paint and nails, sufficient canvas for two sails, I knew just what to do; I borrowed both a saw and plane, a thorough job was just my aim, and so I got some glue.

¶ I sawed boards like I thought I should, and nailed together piles of wood, size wouldn't do no harm; and neighbors saw me at my task, they paused when passing and they'd ask, if I had built a barn.

¶ I worked quite steady and quite fast, and got the seat complete at last, it's very long and tall; I cannot move it now it's done, but all my relatives can come —and I can seat them all.

The "Farmer" Is Thus Left Alone

(From Parliamentary Debates)

Mr. STEWART: I should like to say just a word in regard to section 8, which inserts section 10A into the bill. In the third line on page 4 of the bill are the words "if the farmer defaults." The minister quite properly thought it necessary to amend a former section in connection with the use of the word "farmer," and under this amendment propositions might be made by persons other than farmers.

Mr. DUNNING: Applicants.

Mr. STEWART: I think a corresponding change should be made in this section.

Mr. DUNNING: If the debtor defaults.

Mr. STEWART: Exactly. I think that would widen it.

Mr. DUNNING: This illustrates how useful it is to have a lawyer on this committee. The suggestion is that the word "farmer" in the third line on page 4 be struck out and the word "debtor" be substituted therefor.

Mr. BOTHWELL: Would the minister be good enough to read the definition of "debtor" as given in the original act?

Mr. DUNNING: If we had only one lawyer we would be all right.

Mr. BOTHWELL: It seems to me that "farmer" is the correct word.

Mr. DUNNING: There is no definition of "debtor" in the act.

Mr. BOTHWELL: The word "farmer" has been used all through the act, and it presupposes that a man must be living on and farming the land before he is entitled to the benefits. It does not refer to the ordinary debtor as the public understands the word.

Mr. STEWART: We have extended the act to include executors, who were not provided for in the original act. Under a scheme of this kind there might be executors who were not farmers at all.

Mr. BOTHWELL: Would it not be better to use "farmer" or "personal representative?"

Mr. STEWART: Anything to widen the definition. "Personal representative" would be all right.

Mr. DUNNING: The word "farmer" occurs again in the same section. Having two legal advisers causes a little confusion.

Mr. DUFFUS: The remarks made by the hon. member for Swift Current bring to my mind a particular case of a gentleman in Ontario who owns many sections of land in Saskatchewan. For years this man has lived in Saskatchewan most of his time. Recently he has been going west in the spring at seeding time and again at harvest time. He has paid almost $100,000 in interest and taxes. Prior to 1930 he paid his interest and taxes in full. His case is now before a board of review, and some of his creditors are endeavouring to establish that he is not a farmer under the act. I think the committee should clearly establish his standing in that respect.

Mr. DUNNING: If that case is before a board of review I do not think this committee can be of any assistance in the matter. It is under consideration by a board in pursuance of the law, and I do not think we could render a judicial decision. After listening to the hon. member for Swift Current, I believe we had better leave the word "farmer" alone. The definition of a farmer is given as one who tills the soil.

Preamble agreed to.

Bill reported.

THE NEW FRANC.

(New York Times)

FRANCE HAS placed a new and lower value on the franc. Officially it is the fifth franc since the Revolution and the fourth since the World War. The franc has shifted so rapidly since wartime that it would seem the number should be nearer forty than four. The pre-war franc, in terms of the dollar, was worth 19.3 cents, and the record low for the unit was 1.93 cents on July 24, 1926. The Poincare franc came in June, 1928, at 3.92 cents; when the dollar was de-valued, the franc automatically went to 6.63 cents although theoretically, the French unit merely stood still. In September, 1926, France abandoned the gold standard, and produced the Auriol franc within the stabilization limits of 4.35 to 4.96 cents. With the advent of the Bonnet franc in July, 1937, the rate once more went below 4 cents. Last week's change gave the new franc a value of about 2.76 cents, or slightly less than 36 francs to the dollar. About the only recognizable point in common in this series of francs is that each contained 100 centimes.

A THREAT IGNORED.

(Leonard Lyons, in New York Post)

AT 3.30 A.M. TODAY, Arturo Ramos, ex-husband of Millicent Rogers, threatened to break a columnist's head if this story were printed: At midnight Ramos had brought a young lady into El Morocco. Another girl, seated at a nearby table, noticed Ramos and his companion, and tossed three glasses—which broke—in their direction. She then started to hurl a plate at them, was stopped, and rushed from the club. "Don't you print this," the 6 ft. 4 Argentinian threatened, "or I'll break your head. Newspaper men are the worst people in the world. A man tries to be a gentleman, and they won't let him. They wreck women's careers for a story." The plate-thrower returned to the club. And Mr. Ramos, who protests that he wants to be a gentleman, escorted her home— leaving behind him the embarrassed young lady whom he had brought. Mr. Ramos ain't no gentleman.

A Bit of Nonsense

WHAT WOULD HAPPEN

Minister (to gamekeeper)— "How is it I never see you in church on Sundays?"

Gamekeeper — "Well, sir, I don't want to make your congregation smaller."

Minister—"Make it smaller? Whatever do you mean?"

Gamekeepes—"Why, sir, if I came to church half the others would be away out poaching."

USE THE STICK

"Here, dash it! Heading the ball isn't allowed."
—Humorist.

• When The Home Town Looks Poky

(New York Sun)

IN HER EXPLANATION of apparent indifference to religious services among college graduates the president of Wellesley throws new light on an old controversy. When on their return to the old home town students seem less interested than formerly in church-going, this, says Miss McAfee, is not necessarily because they have grown weaker in the faith. It may be due to the effect upon improved esthetic and intellectual tastes of poor music and inferior sermons preached by recruits from theological seminaries.

This explanation is not altogether satisfactory. A dialectician might argue that if true it refers to a perspective that has been warped, instead of improved, by collegiate experience; that boys and girls should no more expect a small-town church to be turned into the Cathedral of St. John the Divine than they would expect Main street to be transmogrified into Fifth avenue. Here the point could be raised, however, that Main street is commonly trying hard to be a little Fifth avenue; that unless small-town churches display comparable zeal for so-called progressiveness they must inevitably court disparaging judgments from the young.

It is easier to say such things ought not to be than to alter the fact that they are. Boys and girls back from college often find things poky. If they are of the right sort and plan to remain there, they will dig in and help make them less poky. All parents take certain risks when they send their youngsters off to college. Not least of these is the risk that the boys and girls may find their own parents pokiest among the poky. Not much can be done about that. For the curable, time and experience will work some kind of cure; the incurable are only a little worse off than they were before, being now confirmed in their foolishness instead of having been educated out of it.

Nevertheless, small-town churches and theological seminaries should work together to remedy part of the complaint. A church can refuse, for example, to admit to its pulpit any simpering young man, any gladhanding, toothy young man with overworked smiling apparatus, any young man who can't read the Scriptures aloud without making them sound like a bedtime story, who cannot pronounce simple words, who babbles in discourse without having much to say and without skill even in saying his little. The seminaries can at least insist upon their young men learning how to read well, speak with decorum, compose short and simple discourses. In so far as music is concerned, the fine old hymns of worship and praise which have been approved by experience have defied before now the wheeziest of melodeons, the least schooled of choirs. It is wonderful what intelligence in selection and direction can do with them, even for college graduates.

• But Why Tie It On The Son?

Timmins Press

YOU REMEMBER Bruno Richard Hauptman?

And you remember the name of his little son?

No? We thought not.

The other day a little boy named Manfred Hauptman who is not yet five, had an accident. He suffered a broken leg. It happens to thousands of little boys in New York every year.

It wouldn't have rated a line and if it hadn't the name of Manfred Hauptman wouldn't have meant anything to anyone reading the item.

But when the accident was reported and it was shown that this lad was the son of Bruno Richard Hauptman, the story took on new value.

The New York Herald Tribune, admits that here came the knottiest of all ethical problems which face public and press.

It is one of the canons of journalism, says the Herald, that needless injury should not be done innocent persons; and yet in every account of the accident, the crime of Manfred's father was recalled.

In saying that there are grounds for belief that the attitude of the public has changed and that it will not always demand that the sins of the father shall be visited upon the life of his child, the Herald ponders if many readers hadn't wondered if the grisly reminder must harass this son forever.

If all papers were conducted on the plan of the Herald Tribune, there would be no need for such pondering.

We had our own example in Toronto of standards far below that plane. A man suspected of being a Blue Beard and murderer of many wives was the subject of a series of newspaper stories that were justified on any grounds. But one paper was not content with this legitimate news. Ghoulishly seeking for more sensational details it hunted down a son, now happily married and who had gone to the lengths of changing his name in order to win peace, and forgetfulness of a father he distrusted. It published his name to the world. All rival papers had stood by the canons of decent journalism.

But one questions if such examples are not lost upon the public. Facts and circulation seem to prove that they definitely are.

• The Calf Remains Untamed

(Ottawa Journal)

THE FARMER'S life, it is agreed, isn't what it used to be. He has good roads, now, and telephones, and mail delivery, often electric light for his buildings and electric power on tap. He has his automobile, and the rubber-tired buggy that was a pretty snappy job in 1913 is but a curio. He may have a tractor, a bathroom with running water, an electric range and refrigerator, a radio.

Many things have changed about the farm in the lifetime of this generation, but the Peterborough Examiner, which has its roots in the soil, points out with the glee of the discoverer one close link it has found between today's farmer and his grandfather. Science has done wonders, progress has been remarkable, the farmers are deluged with prodigious quantities of free advice from one quarter and another— but when a calf must be taught to drink out of a pail the procedure is just what it was when grandfather was a boy.

Says the Examiner:

"Grandfather used to say a calf was the orneriest thing ever made; some of them had a little common sense but most of them had none at all. Teaching a calf to drink was one job that he always turned over to the hired man. If there was anything in the government bulletins or the new books of rules that the hired man was always reading about how to make a calf drink then grandfather was ready to have the thing tried out.

"But it does seem a bit strange that with all the age of invention has done for the farm they have no new or better way for giving a calf scientific instruction on how to drink from a tin pail. They are still bending that stiff neck, still holding fingers up from the bottom of the milk, and the calf is still knocking the pail over and dousing the instructors."

That is something worth knowing. Those of us who were brought up on the farm like to think there is at least one of the farm tasks that stands unaltered in the face of progress. The calf still is an individualist and untamed.

BROTHERLY LOVE.

(London Sunday Dispatch)

NINE-YEARS-OLD Jack Bunting, of Chesterfield, gave his own life to save his brother Leslie, aged seven.

They were playing round a bathing pool with other boys when Leslie fell from a diving-board into the water.

None could swim.

But Jack jumped in and pushed his brother to a ladder. Other boys helped Leslie out but they could not reach Jack. He was drowned.

We won't talk bathos about "supreme courage," etc. What made Jack Bunting jump into the water was blind instinct—the instinct to protect a younger brother.

But next time you are tempted to talk about "the selfishness of the modern child," etc., stop to remember little Jack Bunting.

WOMEN IN BEVERAGE ROOMS

(Oshawa Times)

The announcement that the Toronto Liberal Women's Association has passed a resolution supporting Premier Hepburn in any move to exclude women from beverage rooms, and has also asked the Government to take steps in this direction, will be hailed with satisfaction not only by temperance workers but by every intelligent citizen capable of realizing that the presence of women in such an environment is an offense to decency and public morals.

FACING THE FUTURE.

(Toronto Star)

TORONTO must get back to the pay-as-you-go method of dealing with relief. A few years ago it was entirely abandoned, and the city did not pay even administration charges out of taxation. Of late years the annual payment has been $600,000 plus administration, and, of course, plus debt charges on past relief borrowings. This year the city will probably have to borrow at least $1,500,000 for relief, in addition to what is met out of taxation.

Relief debentures have hitherto been issued for five years. Now Toronto is being forced by the Ontario municipal board to issue her new bonds for a four-year period instead, so as to hasten the time in which the new debt will be paid off, and reduce the interest payable on it. Next year's bond shbuld be for only three years. There must be some finality to this business of paying relief out of borrowed money.

This is the more necessary because the city faces other large capital expenditures, notably for a sewage disposal plant. And her new airports will add at least $1,000,000 to her debt.

Hard To Believe How Time Flies

MAY 17

1908: Joseph Bennett, resident of North Monaghan for over half a century dies at the age of 94.

Ross Dobbin passes his first year's examinations at the School of Practical Science, Toronto.

The National Hotel, Charlotte Street, has been purchased by M. J. Dennison, Coldwater.

The bugle band of the 57th Regiment has been fitted out with new drums and bugles.

Peterborough ball club with Clements and Edmunds as battery defeat Toronto Alerts 7 to 1.

1918: Dr. Johnston V. S. has discovered a serious case of rabies on Albert Street.

Peterborough Council of Women welcome national registration as a system by which labor can be equalized.

Corp. A. E. Skilleter, wounded Peterborough soldier has been married in England.

L. H. Ingram resigns from his post as assistant city clerk to take a position with the Quaker Oats Company.

Morrow and Beatty, Peterborough contractors have been awarded the contract for building a dam and power house at Drummondville, Que.

1928: Contract for paving Lindsay highway from the city to the turn off of the Chemong Road is let to F. R. Wilford of Lindsay.

Chemong Park colony plans to celebrate the turning on of Hydro power.

Comedy "Now Fawncy That" is presented in aid of the Peterborough Ball club.

Y.M.C.A. stages its annual circus in Brock St. rink.

Jack White scores the only goal when C. G. E. soccer team defeats Thistles 1 to 0.

A Bible Message For Today . . . .

BEHOLD, I SHEW you a mystery; We shall not all sleep, but we shall all be changed, in a moment, in the twinkling of an eye, at the last trump: for the trumpet shall sound, and the dead shall be raised incorruptible and we shall be changed. For this corruptible must put on incorruption, and this mortal must put on immortality.—Cor. xv, 51-53.

✧ ✧ ✧

For we know that if our earthly house of this tabernacle were dissolved, we have a building of God, an house not made with hands, eternal in the heavens. . . .

For we that are in this tabernacle do groan, being burdened: not for that we would be unclothed, but clothed upon, that mortality might be swallowed up of life. . . .

Therefore we are always confident, knowing that, whilst we are at home in the body, we are absent from the Lord. . . .

We are confident, I say, and willing rather to be absent from the body, and to be present with the Lord. . . .

Wherefore henceforth know we no man after the flesh: yea, though we have known Christ after the flesh, yet now henceforth know we him no more. Therefore if any man be in Christ, he is a new creature: old things are passed away; behold, all things are become new.—II Cor. v, 1, 4, 6, 8, 16, 17.

✧ ✧ ✧

And I saw a new heaven and a new earth.—Rev. xxi, 1.

To The Editor

POLL TAX

Editor Examiner:

Sir: The question was asked in your paper of the 14th inst. why young men should pay Poll Tax. One might ask why should a householder pay taxes—exactly the same reason applies. It is the law, and the money is required to carry on the business of the city, and all the privileges of citizenship go to the man paying $5.00, who is between the ages of 21 and 60, as accrue to the householder who possibly is paying on his home $125.00 taxes.

Sometimes the impression goes abroad that if young men are taken to court for non-payment, that it is an endeavor to collect the tax. Such is not the case. It is to seek punishment for the breaking and non-fulfillment of a statute enacted by the Provincial Government and which can only be evaded if the subject is taxed in some other manner or is giving military service.

Yours very truly,
PROPERTY TAX PAYER.
Peterborough, May 16.

FROM REBELS!

(New York World-Telegram)

THE DAUGHTERS of the American Revolution, having gotten back their breath after the dash of realism which President Roosevelt tossed at them recently are reported to be downright indignant over it.

The President, speaking at their annual congress in Washington, gave them this text: "Remember always that all of us, and you and I especially, are descended from immigrants and revolutionists."

The Daughters, it seems, have been so busy remembering how long a time it is back to the Revolution that they've entirely forgotten that their ancestors were revolutionists.

HIS MAJESTY'S PRISONS

(London Times)

THERE IS NO mystery or concealment about life in his Majesty's prisons, and surprise visits from reponsible people are welcomed. We have many such visits to Maidstone Prison, and visitors almost invariably seem pleasantly surprised at what they have seen, and although asked to make any suggestions for improvements, make very few.

On the contrary several visitors have remarked that the prisoners "seem rather pampered." One visitor in particular was astonished to hear that the prisoners had been shown a film of the Coronation.

MILLBROOK CLUB WINS FIRST PLACE IN DRAMA CONTEST

(Examiner Correspondence.)

MILLBROOK, May 17.—The Religious Drama Festival, held on Friday in the basement of St. Andrew's Church, attracted an interested and appreciative audience, Lakefield and Millbrook competing for Presbytery honors.

Rev. Mr. Kelly of Lakefield gave a brief outline of their play, "Dust of the Road," and introduced the characters. This is a modern play, staged in a farm home, and depicts, in very forceful style, the struggle Peter Steele (Robert Spence) and his wife, Prudence (Marian Payne), have with their consciences to avoid perjury and lying and pay to the son of an intimate friend, who had been killed in the World War, the three thousands dollars, with accrued interest, which he had entrusted to them for that purpose before going overseas.

Robert Spence played a dual role, taking also that of the old uncle in the home who had seen the money left in the Steele's care, and adds some words of biting sarcasm to Prudence Steele, reading her Bible, while hiding deliberate sin in her heart. The tramp (Clayton Bullock) who frightens Mrs. Steele by his noisy entrance at a late hour, while her husband is absent attending a meeting at the church, and who also has an intensive interview with Mr. Steele when that gentleman finally reaches home, turns out to be Judas, who sold his Master for thirty pieces of silver. The money, stained with blood, is rattled in his pockets, while he begs that the right way of restitution be taken, and at last explains that, if he can turn one soul away from sin, it means each time one single grain of dust on the scales, helping to overbalance the huge bulk of his sin which weights down the opposite side.

In the end, right triumphs, the tramp who had been turned away from the door earlier in the evening through Mrs. Steele's indifference to need and suffering, is to be recalled and helped, and the cloud of selfishness and greed which had settled over their hearts and home is lifted as they decide to pay over money and interest, and make things right in the sight of God.

The Millbrook Y.P.U. repeated its play, "Joseph of Arimathea," given on Sunday evening after the regular church service. The adjudicators, Mrs. J. H. McKone, Harold Rehill, and George Nichols, all of Peterborough, admitted having a difficult time in arriving at their decision, but finally announced that the Millbrook play had been placed in Class A, 91-100 points, the highest standing yet given to any dramatic presentation in the Presbytery; and the Lakefield play in Class B, very good, 81-90 points.

B. B. Dawson, president of the Y.P.U., welcomed the visiting artists,

His Helium Ban Upheld

Harold Ickes, U. S. secretary of the interior, RIGHT, is shown telling the press how President Roosevelt upheld his decision banning sale of American helium gas to Germany. The president, after conference with army and navy heads, said it was beyond his power to over-rule Ickes' decision. However, another meeting of the helium board will be held and Hugo Eckener, Reich dirigible expert, will be allowed to appeal. Navy and army heads are willing to sell gas to Germany explaining that it has little military value.

Admiral Bayly Dies In London

LONDON, May 17—(CP-Havas)—Admiral Sir Lewis Bayly, 80, commander-in-chief of British and United States naval forces in the anti-submarine patrol operating from Queenstown (Cobh), Ireland, during the Great War, died here today.

An officer with already 44 years of service at the outbreak of war, Sir Lewis was named commander of the first battle squadron in 1914. The following year he was appointed commander-in-chief of the Western Approaches and in this capacity he welcomed the first units of the United States fleet when they arrived in European waters to cooperate with the Royal Navy against German undersea raiders.

He was known as "Black Bayly" and achieved widespread popularity among his officers and men.

Fear of new tax legislation is said to be chilling business in Brazil.

Judicial Changes Made By Hepburn

Police Magistrate James Cowan, LEFT, of Toronto, former law partner of Arthur Slaght, K.C., M.P., has been dismissed from office. Magistrate W. F. Woodliffe, RIGHT, of Weston, has been appointed by the Ontario government to replace Magistrate William Keith on the York county police commission, the York township commission and the East York police commission. Magistrate Keith will continue in his capacity as magistrate.

SOFT COAL BARONS SENT UP FOR TRIAL

LONDON, Ky., May 17 — (AP).—New sensations were promised by United States Government attorneys to-day as 69 Harlan County defendants—representing nearly all of the rich South-eastern Kentucky County's soft coal industry—went on trial in Federal Court here on a blanket indictment charging they terrorized miners to keep them from joining unions.

Invoked as the basis for the trial are the Wagner Labor Relations Act—never before tested as a criminal statute—and a law enacted during the carpetbagger and Ku Klux Klan days following the war between the States to protect the Southern negro voters' constitutional rights.

Much of the Government's evidence will be a review of testimony taken during a Senate Civil Liberties Committee hearing in Washington in April and May of 1937, when a number of Harlan Countians told of beatings, shootings, and narrow escapes in dynamitings attributed to gun thugs the witnesses said were paid by the Harlan County Coal Operators' Association.

Named in the indictment as the agents of the Operators' Association are 22 former or present sheriff's deputies and former Sheriff Theodore R. Middleton.

The Government charges the law-officer defendants worked under orders of Ben Unthank, described by one Washington witness as the association's "head road killer."

The other defendants are 22 corporations and 24 of their executives.

30 YEARS OF EVENTS

NIAGARA FALLS, N.Y., May 17.—(AP).—Superintendent of Niagara State Reservation Police Tracy Levee to-day looked back on 30 years' service at the Cataract and recalled these events as the most outstanding; Collapse of the ice bridge in 1912 with three being killed; collapse of "honeymoon" bridge this year during an ice jam; visits to the cataract by David Lloyd George, the late King Albert of Belgium, former Queen Marie of Rumania, the Duke of Windsor, former President Taft and President Franklin D. Roosevelt.

Nicaragua expects to get $1,900,000 for this season's coffee crop.

EDEN PREDICTED BACK IN CABINET INDIA SECRETARY

LONDON, May 17—(CP).—Prime Minister Chamberlain was confined to 10 Downing Street today with a slight attack of the gout. His indisposition caused a postponement of a visit to Dundee he was to have made tomorrow.

It could not be learned whether the Prime Minister's illness is likely to delay the cabinet changes which many commentators say will include the resignations of Viscount Swinton, secretary for air, and Lord Harlech, secretary for the colonies.

Sir Samuel Hoare, whose transfer from the home office to the air ministry has been mentioned as a probability, called at Downing Street. Shortly before Sir Samuel's visit, the prime minister received Sir Maurice Hankey, secretary to the cabinet.

Predictions in connection with the forthcoming changes included one by the Daily Herald (Labor) that Anthony Eden would return to the cabinet as secretary of state for India, succeeding the Marquess of Zetland.

Mr. Chamberlain also conferred with Viscount Halifax, foreign secretary, on the rupture of diplomatic relations with Mexico. An important factor was said to be consideration of oil sources if war should come, but the foreign office gave no indication of what it had in mind.

Valuable in War

Until Mexican expropriation of 17 British American and Netherlands oil companies March 18, Mexico furnished Great Britain only six per cent. of her oil imports—but in war time the amount likely would be larger, with the probability Iran (Persia), Iraq and Rumanian sources would not be accessible.

The Mexican government broke off diplomatic relations Friday night "in view of the unfriendly attitude" of the British government, following Great Britan's increasingly sharp protests over expropraition of the British-owned properties.

The Times (Independent) today announced the most recent communication from Mexico as a "truculently worded note"

"Whether over-sensitive national pride, or a desire to obtain popular support at the next election, or some more obscure influence has inspired President Cardenas' government is not yet clear," the Times said, "but if anything is certain it is that such methods of conducting international relations can settle nothing

"If British plain speech on the subject on which the two governments differ in toto has been unpalatable, it provides no reason for action which can only prolong a dispute that cannot be costly to one party alone and must postpone its inevitable adjustment by compromise."

Peace for Czechs?

In another editorial the Times said the visit to London last week of Konrad Henlein, German Sudeten leader in Czechoslovakia, "was eminently satisfactory, proof that the leader of the Germans in Czechoslovakia is himself desirous of a peaceful solution."

The best chance of a friendly settlement is that a maximum of concessions — and concessions there must be—should be offered now and in effective instalments," the Times added. "Henlein appears to have excluded firmly all threats of forcible disrpution aniwd clire iny i ible disruption and will certainly have left London aware that no limit can be predicted to an upheaval provoked by violent measure.

"The importance of his visit, however—undertaken, as it is creditably supposed, with the cognizance of Berlin—is that it has invited a search for a solution in conciliatory terms.

"The Czechoslovak government have announced that the new minorities statute is already drafted, that they are ready to enter now into negotiations with the Sudeten Germans and other interested parties. That is satisfactory news.

An Alternate Proposal.

"The reluctance of the Parha government to agree to separatist demands is fully understandable and it is indeed foreseen by Herr Henlein himself, for he is credited with the intention of turning after, in the event of refusal, to the powers, including Germany, with a proposal that they take it upon themselves to arrange for a plebiscite to be held under an international guarantee of freedom in the manner which answered so well in the Saar.

"Herr Heneline, as leader of an important section of the population, is within his rights in advocating this re-direction of national policy.

"A great many arguments must also be adduced in favor of the neutralization of Czechoslovakia, approximating to the role which has been assumed by Belgium or the status which Swtzerland has now finally secured for herself.

YOUNG'S POINT

Rev. W. Creighton, Mrs. Creighton and Mr. John Creighton of Lakefield, were dinner guests of Rev. E. C. and Mrs. Moore at the rectory on Thursday evening and also attended the card party and dance held in the parish hall the same evening.

Mr. and Mrs. George Jackman of Lakefield were the guests of Mr. and Mrs. Andrew Wilson on Thursday.

Mrs. D. Edwards of Lakefield, called on old friends in the village last week.

Mr. and Mrs. Frank Hughes, of Peterborough, Mrs. J. R. Darling and Mrs. A. Northey of Lakefield were the guests of Mr. and Mrs. D Darling last week.

Among those who attended the card party and dance held in the parish hall, were Mr. and Mrs. Sheridan and Miss Roxie Dunford of Burleigh, Mr. and Mrs. Sam Trude, Mr. E. Trude, Miss Mary Blewett, Mrs. R. Coones, Miss Grace Watson, and Mr. and Mrs. George Jackman of Lakefield.

London and India are now connected by air mail four times a week.

Canadian Minister Attends Dinner

United States Secretary of War Harry Woodring is shown LEFT, with Sir Herbert Marler, Canadian minister to the United States, at the dinner of the U.S. Chamber of Commerce in the Willard hotel, Washington. Previously Secretary Woodring delivered a spirited address to a chamber meeting in which he warned dictator nations that the U.S. would fight with other democracies if pushed too hard. Repercussions were heard from Rome, where the Woodring speech was denounced as "provocative—one of many American actions leading the world to war."

Yesterday's Deaths

(By the Canadian Press.)

London. — Admiral Sir Lewis Bayly, 80, Comamnder-in-Chief of British and United States naval forces in the anti-submarine patrol operating from Queenstown (Cobh), Ireland, during the Great War.

London.—Rt. Rev. Alfred Berkeley, 76, former Bishop of the Winward Islands and once Bishop of Barbados.

London. — Stephen Fairbairn, 75-year-old Cambridge University rowing coach.

New York. — Dr. William F. Dunlop, 73, originator of the Dunlop oxygen treatment for pyorrhea.

New York. — Don Skene, 40, former New York Herald-Tribune sports writer and author of "The Red Tiger," a rollicking tale of the fight racket.

New York.— Dr. Charles Worstman, 60, science writer for the Jewish Morning Journal.

Philadelphia. — Edward T. Stotetsbury, 89, member of the firm of J. P. Morgan & Company, and power in the financial world.

Los Angeles. — Joseph Strauss, 68, engineer for San Francisco's Golden Gate Bridge and associate engineer in construction of the $12,000,000 Jacques Cartier Bridge in Montreal.

Quebec. — Sergeant-Major Alfred Bergeron, 57, member of the 8th Royal Rifles and a Great War veteran who had been decorated with Jubilee, Coronation, and Long Service Medals.

Three Rivers, Que. — Mgr. Francis Bouley, 76, former parish priest of Three Rivers Cathedral.

Brockville, Ont. — Mrs. J. W. Conklin, sister of Senator George P. Graham of Brockville.

Toronto. — James Magee, 92, an Ontario Appeal Court Justice from 1910 until his retirement in 1933.

Winnipeg. — Dr. John MacKay, 67, Principal of Manitoba College and recognized as one of the leading educators of the United Church.

Winnipeg. — Edward D. Martin, 31, chairman of the board of National Drugs, Limited, and prominent Winnipeg business man.

Winnipeg.—Rev. Bjorn B. Jonsson, 67, editor of the Sameiningin, official publication of the Lutheran Synod, and well known in North American Islandic communities.

FITTINGS TAKEN FOR MASKS

So that everyone in Great Britain will be supplied with a gas mask withiin eight hours of emergency, air wardens are making house-to-house calls to take fittings.

BOARD TO HANDLE C.P. TANGLE NAMED

OTTAWA, May 17 (CP).—Establishment of a board of conciliation to deal with matters under dispute between The Canadian Press and its operating staff was announced last night by Labor Minister Rogers.

On the joint recommendation of the two parties, Prof. Norman A. M. MacKenzie, professor of international law at the University of Toronto, was appointed chairman. W. Rupert Davies, president and editor of the Kingston Whig-Standard, will represent the company, and Leonard James Ryan, Toronto barrister, the employees.

Mr. Rogers' statement said the board had been established "to deal with a dispute between the Canadian Press and 85 employees engaged in its telegraph service, being mechanics and automatic printer telegraph operators, members of The Canadian Press System Division No. 52, Commercial Telegraphers' Union. The application for a board was made by the employees, who request union recognition and an agreement, embodying increased rates of pay, to be negotiated through representatives of their own choice."

MYSTERY BLAST

BUFFALO, N.Y., May 17—(AP).—Authorities hunted to-day for the source of a mystery "explosion" which rocked the suburban communities of Amherst, Williamsville and Cheektowaga. Employees at the city airport reported a blast last night shaking the administration buildings, hangars and windows. Police couldn't find the source of the "explosion."

THOUSANDS BENEFIT FROM FREE OFFER!

Bath Towels and Linen Tea Towels —as many as you want—FREE!

Your choice of the towels you always need—and as many as you want—*absolutely* free! THE BATH TOWELS (23 x 44 ins.) good quality, sturdy, soft, absorbent, in smart colour patterns. THE TEA TOWELS (22 x 32 ins.) good standard quality, heavy weight, all linen, nicely hemmed, with bright, attractive colour designs.

How to Get Your Free Towels

Save 20 Sunlight carton ends, THE END PRINTED IN ENGLISH ONLY—just 20 bars of Sunlight to buy—for an all Linen Tea Towel, or 30 for a Bath Towel and take them to:

HUBERT CHOWN HARDWARE
417 George St.
PETERBOROUGH

If you cannot call for your gift, simply send your carton ends by parcel post to:
LEVER BROTHERS LIMITED, STATION G, TORONTO

Do not enclose a letter in your parcel. Do not seal, simply tie with string and include a slip of paper containing the following information:
(1) Name and address in BLOCK LETTERS.
(2) Number of carton ends enclosed.
(3) Gift required.

SAVE THE ENDS PRINTED IN ENGLISH ONLY

SUNLIGHT SOAP

THIS OFFER OPEN UNTIL MAY 31st, 1938

HOME IMPROVEMENT LOANS

The Bank of Toronto will make loans up to $2,000.00 to responsible persons who are property owners, for home improvements.

Full information regarding advances under the provisions of the Dominion Housing Act will be gladly supplied.

Recognizing the importance of the measures for home improvements introduced by the Government, The Bank of Toronto willingly offers its co-operation.

THE BANK OF TORONTO
Incorporated 1855

Every Day for 29 Days (April 26 to May 28)
(Sundays not included)

The most amazing, efficient, time-saving sifter ever... *Androck* TRIPLE FLOUR SIFTER
Reg. $1.00 value!

5 *Androck* Triple Flour Sifters FREE!

. . . given away to readers of this paper for the 5 best entries received each day (April 26 to May 28)

JUST COMPLETE THIS SENTENCE:

"I believe Quaker Flour is the best all-purpose flour money can buy because....."

This sensational offer is made to acquaint the readers of this paper with the amazing high baking qualities and economy of Quaker Flour. The offer and all prizes are restricted to the readers of this newspaper. Send your entry, together with sales slip bearing your dealer's name and showing your purchase of a bag of Quaker Flour, to The Quaker Oats Company, Box RS, Peterborough. Decision of judges to be final. Names of winners will be published in this paper on or about June 15th, 1938, and winners will also be notified by mail. It will not be possible for the makers of Quaker Flour to enter into correspondence with contestants.

Quaker Flour
Always the Same Always the Best
for Bread, Cakes and Pastry

ALL ENTRIES MUST BE ACCOMPANIED BY SALES SLIP BEARING YOUR DEALER'S NAME AND SHOWING PURCHASE OF A BAG OF QUAKER FLOUR

TWO VETERAN BASEBALLERS RELEASED BY BROOKLYN DODGERS

Waite Hoyt And Heinie Manush Washed Up In The Big Time

Hoyt Scampering Around Big Top For 18 Years—MacPhail Starts Housecleaning

NEW YORK, May 17—(AP)—Two great names of baseball were scratched from the big league box scores Monday with Brooklyn's outright release of Pitcher Waite Hoyt, the 39-year-old "Schoolboy Wonder," and Slugger Heinie Manush.

For Hoyt, the pink slip meant the apparent end of eighteen years in the big show. A decade ago, with the Yankees, he was about the best in the business, and his decline has been gradual and grudging. Manush broke into the Detroit outfield fourteen years ago, and in only five seasons since did he fail to hit over .300. In 1926 he led the American League with a mark of .377, and last year, at the ripe old age of 36, he paced the Dodgers with .333.

Starts Housecleaning

Larry McPhail, new business manager of the Brooklyns, promised some weeks ago there would be a "house-cleaning" if the club didn't show signs of life by May 15, and this was it. At the same time he released the veteran catcher, Roy Spencer, and sent Pitcher George Jeffcoat to Kansas City on option. Hoyt, who has played with seven clubs in the two leagues since he started with Boston Red Sox in 1919, might have hastened his departure somewhat by a magazine article he wrote last winter, in which he asserted the American League was stronger than the National.

It created considerable resentment among the National Leaguers and the batters proceeded to pin the veteran's ears back every time he took the mound this spring. McPhail, however, said he wasn't influenced by the article and that Hoyt simple didn5t have "it" any more. Hoyt still holds the record of having won more games for the Yankees than any other pitcher. His best year, 1928, he won 23 and lost seven.

Game Immortal

Glancing up with a business-like look is one of the greatest pitchers in baseball history, Denton (Cy) Young, who during his 22-year major league career won more games than any other hurler before or since, is now assistant manager of a Boston hotel.

Comets Open Loop Trimming Admirals

The Canadian Watercraft Softball League opened its season last night at the Exhibition Grounds when the Comets took a 23-22 win over the Admirals. It was a tight game between well-matched squads all the way. Miller of Comets pitched good ball, with his rival, Richmond, also steady. Some heavy hitting and fair fielding were shown. Richardson and Pearons of the Admirals clouted four-base blows. The teams:

Comets: Johnson, c; Miller, p; Payne, 1b; Doughty, 2b; Stenner, ss; Wildman, 3b; Kennedy, rf; Reader, cf; Stenner, lf.

Admirals: Richmond, p; Boulder, c; Richardson, 1b; Pearons, 2b; Lundy, ss; Crowley, 3b; Raines, lf; Hardins, cf; Willshaw, rf.

Admirals ..... 472 070 2—22
Comets ..... 236 336 x—23

Umpires—Mongraw and Ferguson.

Next games: Thursday—Comets vs Venetians, Falcons vs Admirals.

Tommy Farr Bout Not For Title

LONDON, May 17—(CP Cable).—The British Boxing Board of Control Monday ruled it would not recognize the proposed bout in Toronto this summer between Tommy Farr and Maurice Strickland, New Zealand champion, for the British Empire heavyweight boxing title.

Farr, Welsh coalminer, who holds the title, must first meet the winner of a contest between Ben Foord of South Africa and Eddie Phillips of England. If he survives, Tonypandy Tommy then would meet the winner of a match between Larry Gains, Toronto-born negro, and Strickland, the board ruled.

OUTLAWS BEAT ELGIN 17 TO 1 FOR FIRST WIN

HASTINGS, May 17. — The Outlaws swamped Elgin 17 to 1 last night (Monday) to take their first win in the Hastings Softball League. It also marked the second straight loss for Elgin, last year's champions. With McKee pitching four-hit ball for the Outlaws, they were right in form as they connected for 16 base hits. McKee also struck out 11 while walking 1.

The Outlaws went right to work in the first innings when they scored 10 times on 9 singles, Scriver's double, and an error. They chalked up 5 more in the second on four hits and 2 errors, and they made it 16 to 0 in the third when another crossed the plate on errors.

Elgin's lone run came in the fifth when they chased one across on 2 hits and an error. The Outlaws wound up the scoring in the seventh when McKee singled and scored on Stickles' long triple.

Leads Outlaw Batters.

McKee and Stickles, each with 3 hits in 5 times up led the Outlaw batters, while Thistlewaite led Elgin with 2 safeties in 3 times up.

Jack Richardson went the distance for Elgin and was clouted for 16 hits. He struck out 1, passed none, and had 8 errors committed by his team mates.

On Wednesday evening the two undefeated teams, the Clerks and the Tanners, clash.

The teams:

Elgin — J. Richardson, p; E. Preston, 2b; J. Preston, c; M. Scott, 1b; G. Richardson, 3b; Grady, rf; Thislewaite, lf; Metcalfe, cf; B. Scott, ss; and R. Richardson, cf.

Outlaws — Radford, cf, 1b; Phillips, ss; McKee, p; Stickles, 3b; Clapper, 1b; Bonds, c; Scriver, rf, cf; Walsh, 2b; Petticrew, lf; Lobb, rf.

Score by innings:

Elgin ..... 000 010 00— 1 4 8
Outlaws ..... 10-51 000 10—17 16 3

Umpires—W. Wellman plate, G. Scriver and M. Scriver, bases.

WESTERN BOXERS STEAL LIMELIGHT IN AMATEUR RING

WINNIPEG, May 17 (CP)—Western boxers threatened to steal most of the glory in the Dominion boxing championships following preliminary rounds of the national tournament here last night.

Twenty-two westerners are shooting for the eight titles against nine representatives of the east. Twenty-one bouts were staged with 17 going the three-round limit, three ending in knock-outs and one in a technical knockout.

Highlight of the card was the opposition provided Canada's representatives at the British Empire Games in Sydney, Australia. Billy Brade of Winnipeg and Joey Gagnon of Montreal both were awarded unpopular decisions.

Gagnon, flyweight title-holder a year ago, now campaigning in the bantam class, was forced to the limit by Winnipeg's Metre Derback. He was floored by a sharp left hook for no count in the opening round and punished severely thereafter.

Webb Frizell of Larcombe, Alta., carried the fight to Brade throughout a three-round featherweight bout. Brade's timing was off in the opening round and he confined his shots to stiff left jabs in the final two.

Finest bout of the evening came in the welterweight division. Jack Keegan, hard-smashing Guelph, Ont., boy, survived the vicious punching of Vancouver's Gordie Woodhouse, British Columbia champion, to take a close decision after three torrid rounds.

He smashed the British Columbian to the floor near the close of the first round but the bell saved a knockout. In the third, the blood-splashed fighters stood in mid-ring and slugged it out.

SOCCER GAMES ARE ARRANGED

The Peterborough and District Football Association discussed last night, in the Chamber of Commerce rooms, the question of the Canada Packers becoming defunct after so many years' activity in which they won the district championship repeatedly. No official information was received from the club, but it was left with the president to formulate plans relative to the interest of the players and fans associated with the late club.

All the clubs, with the exception of Deloro, who stated the organization would be represented, last night, failed to be present to get their forms and hear the discussion in regard to the double league schedule and the cup games.

Canadian General A.A., Brinton Athletic and C.C.F. paid their entry fee of three dollars and the guarantee sum of five dollars, which is returned at the end of the season on completion of all the games scheduled. The sum of fifteen dollars was paid to the Canada Packers Club as a token of their winning the league championship.

The Brinton Athletic was represented by J. Withers, Jack Adams for C.G.E., and Stan. Ivison as C.C.F. members of the executive; also J. Lowe was added as a member of the board.

Tom Foster made application to the board as a referee for the coming season, and will receive his initiation on on Saturday afternoon at three o'clock, when the Brinton Athletic and Canadian General meet in an exhibition game.

Toronto Here May 24.

Toronto Kenwoods will play the Canadian General here on Tuesday afternoon at two o'clock; referee, Alex. McKinley, linesman Vincent Stewart. After the game the local club will entertain the visitors in the Canadian Legion Hall. It is expected that over eighty guests will be present from Toronto, and the number will be around two hundred. The president and the secretary were instructed to attend the banquet on behalf of the local association.

After a lengthy discussion, the board decided that the league will officially open on Saturday afternoon, May 28, so that Deloro will have officially notified the local association and their entry fee and guarantee fee must be at the next meeting.

In future, the clubs will pay the groundsman the sum of 75c for marking out the ground and putting up the nets.

Anglican Bantams Take 10 To 4 Win

All Saints Bantams copped a 10-4 win over St. John's at Central last night in a neat Church Softball League scrap. A five-run assault by All Saints in the third decided the issue in the speedy, interesting tussle. Kemp pitched steadily and had neat support. St. John's got two in the first and Batten's homer gave them two more in the seventh. The latter player got three of the losers nine hits. Frank and Clark shared St. John's hurling, both being somewhat wild. Lacey and Dyer led the winners at bat.

All Saints: Miller, lf; Reid, ss; Lacey, 2b; Maudsley, c; Kemp, p; Dyer, 3b; Blackwell, 1b, cf; Edgar, rf; Burns, cf; Lacheur, 1b.

St. John's: Batten, c; Frank, p; ss; J. Moore, 1b; W. Moore, 2b; Farrow, 3b; Clark, ss, p; H. Glen, rf; Howard, cf; R. Glen, lf.

Umpires—J. Winterbottom and M. Williamson.

Sports DAY by DAY

Digging Up the Local Dirt With the Odd Chuckle or Two

By CEC PERDUE

TONIGHT at eight in Duffus', the Men's City Softball League will hold a meeting. It is as open as a gossip's trap and everyone is quite welcome. They want one more team. Did you hear us? THEY WANT ONE MORE TEAM! The loop looks to be in for a fine season over at the Ashburnham Bowl, where the crowds are bigger and the nickels in the pot sound more musical. But to date the loop only has Westclox, Motorists and Young Petes—plus a game at the Bowl with each of the eight Southend League teams this summer. But they should have a fourth team to make it an ideal circuit. This is the last opportunity for anyone to enter as the league opens next week, about Thursday, and they will be working on the schedule, etc., tonight.

* * * * * * *

FOUR Church Softball League games were run off last week, the boys being so surprised at the semi-decent weather that they kicked in with more errors than Huck Finn at a grammar lesson. George St. Buzzers took an 18-13 win over All Saints at the Oval; All Saints had a mild last-inning rally to score 11 runs and take a 15-14 nod over St. James Juveniles at Queen Mary; Knox Bantams had a tight (and low) 37-all tie with George St. at King Edward; and All Saints Bantams pulled out a 10-4 decision over St. John's at Central in the best fray of the evening. Tonight sees Knox Seniors tangling with George St. Majors at the Oval, the umps being drawn from George St. Buzzers and All Saints.

* * * * * * *

AT A RECENT MEETING of the Riverview A.C., these officers were elected: President, Frank Grey; secretary-treasurer, Norm Bowler; executive members, Len Minicola, Harry Low and Nick Orlando. Coach and trainer is Tony Minicola, assisted by Ken Riches. Object of the club is to encourage the youth of the city and district in the manly art of self defence and to have them fraternize in their club rooms at 337 George St., north. The next bout being staged by this fine fight club—which has already put on two dandy cards here—will be May 30th in the lacrosse arena on George St., an open-air mitt show. With Toronto and local leather-pushers, and two rasslers.

* * * * * * *

HERE is the complete card: Nick Orlando, 135, vs. Young Jackie of Toronto in the main eeeevent of the eeeevening, a five-rounder; Dutch McIlmoyle, 165, vs. Larry Hinds of Toronto in a five-round semi-final; Joe (Sonny) Hobbins, 147, vs. Jack Volpie of Toronto, a five-round prelim; Bill Joiner, 132, vs. Walter Hicks of Toronto, a five-round prelim; Roy Prince, 140, against Hal Jones; Mal Packenham, 135, versus Bert Prince; and Buddy Redmond, 80 pounds, against any local challenger the same weight—get in touch with the club if you're interested, youse kids. Norm Bowler is the promoter and Harry Low the matchmaker. Red Garner and Bert Crothall, two Toronto middleweights, will stage a rasslin' show, also.

* * * * * * *

CLIFF CADD looks like the best bet for first base with the Petes this year. Fred Ash apparently doesn't intend to play and Cadd has been holding down the initial sack in all the workouts this spring. The lanky Cliff looks a bit awkward out there but he might fill the bill okay. Certainly neither Joyce of Kingston nor Gerow of Napanee could have copped any prizes for graceful rhythm around first in the C.O.B.L. last year, yet both were quite effective. They got nearly everything that came their way on the ground or in the air, and they conked out a fair share of hits. And Cliff is likely to do just as well, if he is signed for first. He is tall, experienced at first in intermediate ranks, a good athlete, and was always a strong and consistent clouter. He might fill the bill most acceptably. We hope so, anyway, and will be rooting for him till he has a decent trial.

* * * * * * *

MANAGER JOE McCARTHY of the N'Yawk Yankees probably sprouted a few gray hairs at the start of the ball season during the holdout of Joe DiMaggio, his ace outfielder. And Manager Eddie Murphy of the Petes is in a similar boat now with Eddie Starr and Bill Calladine on the holdout list. Both claim they do not plan to play baseball this summer, but we imagine both will see action eventually. They would be missed muchly, both being .300 hitters, Calladine a capable third-sacker and Starr a smart receiver. The Petes have been getting pretty fair pitching the past few seasons, and doggone good fielding—but they've been weak with the willow. Deadey may help a lot, Cadd might pole out a flock of hard drives, Clark may start to connect with southpaw slants, and Whatley and Kearns may return to their hitting form. One never knows from season to season in baseball. Calladine and Starr have been pretty consistent at the plate against right-handers or forksiders, and we hope they line up with the locals again.

* * * * * * *

KINGSTON LOCOMOTIVES will enter the Bay of Quinte intermediate loop this year, which means they'll have two clubs in the Limestone City. A senior and an intermediate squad, splitting players and gates. With four or five newcomers lining up with the Ponies—including Wilson, Handford, McIntyre and a couple of U.S. collitch players—several of the 1937 Ponies will turn out with the intermediates. Possibly Jimmy Arnell, Mickey Compeau, Abber Joyce and (the Locos claim) even Yammy Jamieson. But Yammy led the senior circuit in pitching last summer, and we doubt if the Ponies would let him drop back so soon. Kingston doesn't draw nearly as well at their home games as the Petes, yet they seem to be able to bring in a flock of imports and have fandom divide between two teams in O.B.A. ranks.

* * * * * * *

THERE will be an exhibition lacrosse match here this Friday eve at 8.30 o'clock in the George St. arena, under the lights. Woodbridge intermediates play the Petes in the first gutted-stick game of the year in Peterborough. All that we know of Woodbridge is that the gang held the Brampton intermediates to a 5-4 decision last week, Brampton using several senior stars. So they must be fair, at least. Woodbridge may possibly be grouped with the locals in O.L.A. competition this year yet, 'tis stated. Mick Magee of the locals is back again from Orillia and told us last p.m. he expected to remain in Peterborough. Which is downright good news.

* * * * * * *

UP AND DOWN Sports' Rialto: Southend Softball Loop opened last gloaming with Hawks taking an 11-5 smirk over Nationals at the Brinton Field; DeLaval and Keene clash here tonight.... Peterborough Tennis Club courts are open now for those interested.... Local junior ballsters go to Cobourg May 28th to start their season.... C.K.: Yep, the Petes play June 11th, having a fixture in Oshawa.... They say this Westonfelt lad, youthful lacrosser turning out with the Petes, hits harder than a train in a level crossing crash.... C.G.E. girl softballers had a good workout at the Bowl last e'en, with a bunch of railbirds on deck....Lindsay men softballers are having trouble, too, getting enough entries—wonder could the two towns work an interlocking schedule....Murphy can't play for the Petes the first two C.O.B.L. games, his re-instatement not being effective till June 4th....Haven't any dope yet on the Keene lasses' team this summer; hear Irene Short is engaged to be married....POME: Hi diddle diddle, and soon we'll have Biddle, burning 'em right down the middle—the poor batsmen's riddle!

Hawks Win 11-5 Over Nationals

A big fourth inning netted the Hawks six runs on as many hits and spelled defeat for the Nationals by an 11-5 count in the opening game of the Southend Softball League last night at the Brinton Field. Reeve Milby and Councillors Grady and Barnes officially opened the season.

McGregor and Elliott divided hurling duties for the winners, the former allowing but four hits, as he walked six and fanned five. Elliott gave but one hit in the last three frames. Wedlock for the Nats was nicked for 12 hits and six were bunched in the one frame. Busby, Creighton, Pryde, Hallihan and McDougall all got doubles. Coursey and Townley were the only Nats to hit extra-base blows. Busby starred in centre and Millard went well at short for the winners; as Coursey and Thompson looked good defensively for the losers. The teams:

Hawks: Millard, ss; McDougal, lf; Calladine, 2b; Creighton, c; Pryde, 3b; Hallihan, 1b; Gemmel, rf; Busby, cf; McGregor, p; Elliott, p; Kearney, 3b; Connors, rf.

Nationals: Hunter, rf; Cameron, ss; Thompson, 3b; Masters, c; McDonald, cf; Wedlock, p; Pilling, lf; Coursey, 1b; Townley, 2b; A. Pilling, cf.

	R.	H.	E.
Hawks ..... 310 600 1—11	12	3	
Nats ..... 002 300 0— 5	5	4	

Umpires—C. Smith and B. Coursey.

Next game is tonight with De Laval playing Keene at Brinton Field.

All Saints Nose Out St. James

All Saints nosed out a 15-14 nod over St. James Juveniles in their Church League softball setto last night at Queen Mary, an 11-run rally in the final frame dissipating an early St. James' lead. The winners began riding their rival hurler in the seventh for faulty foot-work, and he lost his effectiveness. Walks and hard hitting followed in the final. Up to then Grose had the Anglicans well checked, while St. James had scored seven in a big second heat. O. James' homer with the bases loaded finished the game. Mortimer, Shea, Freeman and Welbourne all did some heavy slugging. The teams:

St. James': Grose, p; Roberts, c; Gillespie, 1b; Shea, 2b; Freeman, ss; Welbourne, 3b; McMahon, cf; Evans, rf; Stanley, lf.

All Saints: Fobinson, c; Ackford, 1b; Reid, p; Hill, 2b; Mortimer, 3b; Abraham, rf; James, lf; Morley, cf.

Umpires—F. Agnew and D. Martin.

Japan has placed on sale 1,000,000 tickets for her 1940 international fair.

GUARANTEED
(Written)
USED CARS
J. J. DUFFUS CO.
24-Hour Service

Sports Spice

By EDDIE BRIETZ

NEW YORK, May 17.—(AP)—Barney Ross will be the favorite, but if you get any sort of odds on Henry Armstrong, take a fling...Joe Vosmik of the Red Sox is engaged in working out a three-year contract with three clubs—the Indians, Browns and Red Sox...While European tennis writers write about the comeback excellence of Mrs. Helen Wills Moody abroad, George Hudson, noted tennis coach of Berkeley, Calif., predicts Helen will lose to Senorita Anita Lizana of Chile if they meet in the finals at Wimbledon.

Eddie Mead, Henry Armstrong's smart manager, has given his wife a new wedding ring, three diamond bands set with rubies...The rubies spell out "I love you"...Tony Lazzeri of the Cubs, usually one of the most obliging of the baseballers, tells photographers to take all the pictures they want, but no questions...Tony is a bit gun shy of inquiries of his future status with the Cubs...Will Harridge, president of the American League, says Bob Feller may be a good pitcher some day. ...Haw!

George St. Buzzers Defeat All Saints'

George St. Buzzers took an 18-13 senior Church Softball League win over All Saints' at the Oval last night, the losers having to force a makeshift team when regulars were absent. Gabe Seabrooke and R. Rennie were hit hard on oppol site slabs. The winners got nine in the second to cinch the verdict. For George St., Richards had three hits and Burnham, Parnall, Akers and Skitch two each. For All Saints', Smith hit three, with Williams, Charlton and Livinstone getting a pair apiece. Williams hit a homer for the Anglicans. The teams:

Buzzers—Kingdon, 3b; Rennie, p; Weir, 1b; Metcalfe, 1b; Burnham, lf; Parnall, 2b; Akers, cf; Skitch, c; Richards, ss; Brown, rf.

All Saints—Livinstone, c; Smith, cf; Land, rf; S. Seabrooke, 1b; Williams, 2b; G. Seabrooke, p; Platt, ss; Leether, lf; Charlton, 3b.

	R.	H.	E.
All Saints ..... 041 251 0—13	11	7	
Buzzers ..... 093 312 x—18	16	5	

Umpires—R. Heard and C. Ferguson.

LEAFS ACQUIRE NEW BACKSTOP

TORONTO, May 17.—Dan Howley announced immediately after yesterday's game that he had accepted Catcher Sam Harshany from St. Louis Browns on option, with a five-day recall tag. Harshany compiled a .311 batting average with San Antonio in the Texas League last season, bats right-handed, and is six feet tall.

Harshany is having some dental repairs made, so he can't leave St. Louis until Thursday night, and will join the Leafs by Saturday.

Hank Severeid, former major leaguer, and now coach with Syracuse Chiefs, offers the information that Harshany will be a valuable acquisition for the Howleys. Severeid was manager of San Antonio for two years, and knows the capabilities of the new backstopper.

Among his assortment of safeties in the Texas League last season were eleven home runs.

Many Government projects have been launched in Peru recently.

CHECK PONTIAC'S LOW PRICE

SHIFT GEARS THE PONTIAC WAY

THEN YOU'LL AGREE
PONTIAC RULES
THE LOW PRICE FIELD

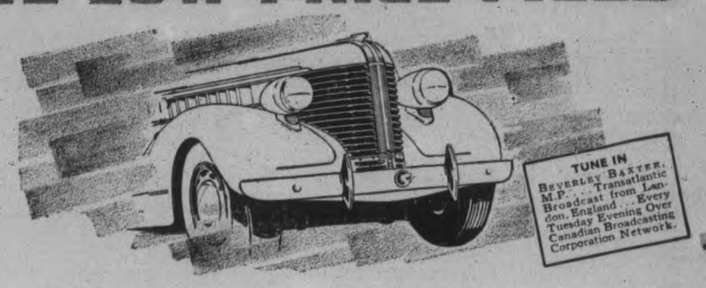

GET your *new car dollar's worth!* Pontiac's the answer! The price tag shows it. One ride will prove it . . . for Pontiac makes the gear-shift of the future *yours today!* You shift with a finger tip . . . drive *always* with both hands near the wheel—thanks to Safety Shift Gear Control which also clears the front floor completely. New interior roominess! . . . new, easier clutch action . . . new handling ease in every way . . . greater economy in operation and upkeep! Pontiac measures up to everything a great car should be! Pontiac rules the low price field! Convenient terms through the General Motors Instalment Plan.

P-22

J. J. DUFFUS CO.
Water & Charlotte St. Tel. 1760, Day or Night

"With a wife and family to support, I couldn't save $6,000 in a hundred years. But I've just found a plan that makes me worth that much to my family. It's the North American Life Preferred Policy. If anything happens to me, they'll get $50 a month for 10 years — long enough for the kids to get a start at earning their own living."

"And there's something in it for me too—an income for the rest of my life when I'm 65—and dividends every year on this profit-sharing plan."

If you are in good health and can afford *25 cents a day, you can provide this protection for your family.

*Example at 30 years of age.

NORTH AMERICAN LIFE
Solid as the Continent
D. V. KETCHESON, Branch Manager, ROYAL BANK BLDG. Peterborough, Ont.
ALL PROFITS FOR POLICYHOLDERS

COOK OF SYRACUSE HURLS 5-HIT BALL TO BEAT LEAFS 8-1

Third-Inning Splurge Nets Chiefs A Victory In Opener

Brennan And Berly Fail To Hold Potent Bats—Cook Former Leaf Player

TORONTO, May 17.—It's been a long time since Toronto Maple Leafs and Cincinnati Reds were working in cahoots, but repercussoins of that disastrous alliance were sounded yesterday afternoon at Maple Leaf Stadium when Syracuse Chiefs filed into town and scalped the Leafs 8 to 1. The Leafs were well beaten yesterday, and they don't need any alibis for the defeat... But to be beaten by Earl Cook, whom the local club nursed carefully through a couple of seasons when everything he threw was hit back at him harder than that served, until he had developed into a fair sort of moundsman, and then have him lifted gratis by a grasping major league outfit, doesn't exactly hit the right spot.

The husky farmer boy from Lenonville served up a superlative brand of ball against the home forces. He gave up a first inning run, and then settled down to coast along behind an early lead gained by his teammates in the third inning off Don Brennan and John Berly, who shared the expense. Mayo Smith, the first batter to face Cookie, greeted him with a long three-bagger to right-centre in the first inning, and scored on Gantenbeins infield out. But from that point until the seventh, Cook let down the Leafs with only one safe hit—a Texas-league single to short right field, by Frank Reiber.

Third Frame Splurge

The Chiefs piled up an insurmountable lead in the third inning when they pounded Brennan and Berly for seven runs, during a rally climaxed by Dee Moore's home run over the left-field fence with two on base. Moore's clout came just after Berly had relieved Brennan. The latter had already allowed four runs, and left two Chieftains on the paths.

Wildness, and a costly miscue, brought about Brennan's departure rather than the fact that the visitors were hitting him hard. With one out Adair singled to right and Meyers bounced a single over the box. Bongiovanni and Mack walked, forcing in one run, and another came home when Urbanski fumbled Longacre's grounder. When Dick Porter singled sharply to right for two more counters, Howley yanked Brennan and Berly took over.

One Big Mistake

Berly made one bad mistake during the relief spell, and he made it as soon as he entered the box. He threw a home-run ball to Moore, and that sent the fifth, sixth and seventh runs of the frame trotting across the plate.

Butch Meyers, late of Buffalo, Bisons, paced the fourteen-hit Syracuse assault, which might have netted more than eight runs, but for some nifty pegging to third base by Bobby Porter, plus a pair of double plays engineered by Second-Baseman Charley Sheerin.

JUST ONE WON IT

CAPETOWN—(CP)—Take it from Ira Drapkin, former Western Province billiards champion—every point counts. He had a 196 to 84 point lead over G. Kimpen in a match here, but lost 200 to 199.

BASEBALL RECORD

—Results and Fixtures—

INTERNATIONAL LEAGUE

	Won	Lost	P.C.
Newark	15	5	.750
Baltimore	12	10	.545
Buffalo	10	9	.526
Jersey City	12	12	.500
Rochester	11	12	.478
Toronto	9	11	.450
Montreal	10	14	.417
Syracuse	6	12	.333

Yesterday's Results

Syracuse 8, Toronto 1.
Rochester 7, Newark 5.
xBaltimore 7, Montreal 6.
Jersey City 10, Buffalo 3.
x—Thirteen innings.

AMERICAN LEAGUE

	Won	Lost	P.C.
Boston	16	8	.667
Cleveland	15	9	.625
New York	14	9	.609
Washington	16	12	.571
Detroit	10	13	.435
Chicago	8	11	.421
Philadelphia	7	14	.333
St. Louis	7	17	.292

Yesterday's Results

Detroit 13, Washington 7.
xCleveland 4, Philadelphia 3.
x—Ten innings.
Only games scheduled.

NATIONAL LEAGUE

	Won	Lost	P.C.
New York	18	4	.818
Pittsburg	13	9	.591
Chicago	14	11	.560
Cincinnati	12	13	.480
St. Louis	10	12	.455
Boston	9	11	.450
Brooklyn	10	16	.385
Philadelphia	5	15	.250

Yesterday's Results

Philadelphia 12, New York 3.
Boston 5, Brooklyn 4.
Only games scheduled.

AMERICAN ASSOCIATION

	Won	Lost	P.C.
Kansas City	16	6	.727
Indianapolis	15	7	.682
Minneapolis	13	8	.619
Toledo	12	10	.545
St. Paul	10	10	.500
Louisville	6	14	.300
Milwaukee	6	14	.300
Columbus	5	14	.263

Yesterday's Results

No games scheduled.

War Admiral Rules $100,000 Favorite

NEW YORK, May 17 (AP)—Barring injury or illness, there no longer seems any doubt that War Admiral will go to the post a firm favorite over Seabiscuit in their $100,000 match race May 30 at Belmont Park.

Money backing for the Biscuit so far has been more oral than actual. In the largest wager yet recorded an eastern sportsman placed $20,000 on WarAdmiral in the high expectation of winning $12,000. As a direct result, the odds against Seabiscuit were stretched out to 7 to 5.

There has been nothing about the workouts of the two horses to indicate the winner or to set the odds so pointedly in War Admiral's favor. Both have trained perfectly and are in fine condition. Neither has been let loose over the race distance—1¼ miles so there have been no exciting time trials to chronicle.

PLAYERS MUST PAY TO RETURN TO GOOD GRACE

TORONTO, May 17. — Lacrosse players who get into scrapes with referees or other players and meet with suspension and then desire reinstatement are going to pay out of their own pocket to get bac kinto the good graces of officialdom, the Ontario Lacrosse Association executive decreed meeting last night at the Prince George Hotel.

This decision was reached when the members discussed the case of Joe Cheevers, ex-Orillia Terrier forward now with St. Catharines. Cheevers was suspended for his part in a tangle at Barrie last year during a junior final game in which he was alleged to have struck Referee Spencer. There was no actual evidence that Cheevers had struck the official, it was revealed, so the executive decided it would fit his case if he were suspended from one league game. After that he will be able to line up with his St. Catharines mates.

Court Costs?

Dave Harris of Brantford has been shelved for the next two games for his alleged altercation last . ugust 10 with Referee Alan Wilford of Hespeler.

Because of the expenses involved in bringing referees and officials to testify in reinstatement cases the committee thought the players might appreciate authority more if any unnecessary action of theirs was to cut into their own private funds.

Club certificates of Mimico, Orillia, and St. Catharines passed without a dissenting voice. Brampton experienced a little trouble when they offered signed playing forms of Kelly DeGray, Chuck Barron, and Lloyd Daniels of Oshawa.

If lacrosse has no teams of senior or intermediate calibre playing out of the Motor City these three will be okay to line up with the Excelsiors. Mimico, who has prior rights to their services by reason of the mileague clause which says a player must play with a team closest his home, waived their claim.

Brantford might have had trouble with getting Cliff Tabor and Harry Smith, but special permission was given the Brants to use these players, although they took up residence in that city later than the specified May 1 deadline. The two are Rochester natives.

THREE INVITATIONS

KITCHENER, Ont., May 17—(CP)—Waterloo county Orangemen are not sure just where they're going on July 12, but they are going to celebrate anyway. No less than three towns, Stratford, Orangeville and Georgetown, have invited the local brethren to attend and wherever they go to the Waterloo County Orangemen will go in a body.

Derby Second, Preakness Winner, Belmont Favorite

The favorite came through in the 48th running of the Preakness at Pimlico race track, and here he is, Dauber, the horse that finished a driving second in the Kentucky Derby and then came down in front in the second of the "classics" in a sea of mud, to finish seven lengths ahead of the second place Cravat. Menow was third. Wm. duPont, Jr's ace three-year-old, will now be the probable favorite in the running of Belmont Stakes in June, last of the "big three" races of the year.

MONTREAL LOSES IN 13 INNINGS TO THE ORIOLES

TORONTO, May 19.—(CP)—But for the fact that there are only three games separating second place and seventh place in the International League standings, the current position of Baltimore Orioles might be considered quite as amazing as last season's comeback when they climbed from the cellar to the playoffs after Bucky Crouse took hold in mid-May.

Right now the Orioles are closest to the runaway Newark Bears, after moving up from fourth in little over a week and from third on the strength of yesterday's 7-6 13-inning victory over Montreal Royals. The amazing part of it, however, is that they have had only four starting pitchers last the route in 23 games, not one of them repeating, and that the famed Oriole long-distance clouting has been evident only in spurts.

They had a dizzy struggle yesterday, knocking Crip Polli out with four runs in the first only to have the Royals come back with three to blast Orville Jorgens off the hill then tie the score in the second. The count was knotted twice more before Pooch Puccinelli, after six futile trips to the plate, smacked a single to bring home Bill Cissell with the winning run in the 13th. Incidentally, the Orioles got one of their best pitching jobs from their third flinger, John Wittig, who set the Royals down with one hit in 6 2-3 innings.

Birds Go Ahead

The victory put the Birds ahead of Buffalo Bisons, who went down 10-3 before a Jersey City blast which included home runs by Hal Lee, Tom Winsett and Roy Joiner.

Rochester's comebacking Red Wings got credit for the day's biggest accomplishment, and incidentally advanced to fifth place, when they turned back Newark 7-5. It was the Bears' fifth loss in 20 games and a four-run assault in the eighth turned the trick as young Teddy held the league leaders in check until the last inning.

Air mail letters will now travel between London and Malaya in six days.

Yesterday's Stars

(By The Associated Press)

Danny McFayden, Bees—Set Dodgers down with six hits, then clouted double to start winning rally in 5-4 victory.

Hershel Martin, Phillies—Collected single, triple and homer to pace mates to 12-3 rout of Giants.

Rudy York, Tigers—Drove in five runs with single and home run, latter with bases loaded, as Tigers whipped Senators 13-7.

HAVELOCK GAME CALLED IN 4TH

HAVELOCK, May 18.—The exhibition softball game last evening between the Wreckers and Campbellford ended abruptly as the first half of the fourth was about to start when Hendy, catcher for the visiting team suffered a broken thumb while warming up the pitcher. The score when the game was called was 10-7 in favor of the Campbellford boys.

Both pitchers, Moore for the locals and Crosson for the visitors were hit quite freely, McCutcheon for the Wreckers knocking a homer in the second.

The lineups:

Havelock: McMullen, 1b; Ketchen, c; Pollock, ss; McCutcheson, cf; Moore, p; Bedford, lf; Jamieson, 2b; Seabrooke, rf; Hunter, 3b.

Campbellford: Reddick, ss; Hendy, c; Campney, 1b; Montgomery, cf; Phillips, 2b; Holmes, 3b; McComb, rf; Blake, lf; Crosson, p.

Score by innings:

Havelock	2	5	0	— 7
Campbellford	1	1	8	—10

Wrestling Last Night

(By The Associated Press)

Portland, Me.—Chuck Montana, 181, Quincy, Mass., defeated Jack Rush (The Black Mask) 178, Chicago, two of three falls.

Camden, N.J.—Orville Brown, 228, Kansas, threw Chief Thunderbird, 220, Vancouver, B.C., 48:02.

Argentina estimates its 1938 corn crop will weigh nearly 6,000,000 tons.

INDIANS TUMBLE ATHLETICS 4-3 GAIN 2ND PLACE

NEW YORK, May 17 (CP).—According to no less an authority than Joseph Vincent McCarthy, who is pretty sure his New York Yankees will finish on top for the third straight year, the United States West is the place to win the American League pennant. Right now there are three eastern clubs setting out to accomplish that feat.

Joe's reasoning isn't quite clear in the light of current standings, for Cleveland is the only western entry in the league's first division. Boston Red Sockers head the parade and the Yanks and Washington are running third and fourth, all within two games of the lead. Likewise the eastern clubs won 22 out of 32 games during their recent home stand against the west.

On the other hand, New York Giants have practically the same idea about the National League flag, and everything seems to bear out their contention that they can virtually settle the race in the next couple of weeks. Breezing along under a comfortable five-game lead, the Giants find four western clubs trailing along behind them.

They open their home stand today against Chicago Cubs, considered about the most dangerous of the group, and if they can take three straight from Cholly Grimm's crew, they'll be hard to overtake.

Turn Back A's 4-3.

Cleveland's Indians began the east-west series eysterday. At the same time they sounded a warning to the invaders when they turned back Philadelphia Athletics 4-3 in 10 innings and moved into second place. The victory put the Tribe a half-game up on the Senators, who suffered their fourth straight defeat at Detroit's hands, 13-7.

The Giants, idle for four days, got a few bad plays out of their systems before facing the Cubs as they took a 12-3 drubbing from the cellar-dwelling Phillies. Hal Schumacher had practically nothing on the ball, and his successors adopted his system of throwing home-run tosses. Chuck Klein, Gene Corbett, the former Winnipeg Maroon first baseman, Herschel Martin and Pinky Whitney all contributed four-ply wallops for the Phils.

Bees Get 5-4 Win.

Deacon Danny MacFayden pitched and batted Boston Bees to a 5-4 victory over Brooklyn in the day's only other game. He limited the Dodgers to six blows and cracked out a double to start the winning rally in the seventh.

Major League Leaders

NATIONAL LEAGUE

(By The Associated Press)

Batting—Medwick, St. Louis, .426.
Runs—Ott, New York, 25.
Runs batted in—Glanan, Chicago, 24.
Hits—McCormick, Cincinnati, 11.
Triples—Rizzo, Pittsburgh, 5.
Home runs—Goodman, Cincinnati, 6.
Stolen bases—Koy, Brooklyn, and Chiozza, New York, 3.
Pitching—Melton, New York, 6-0.

AMERICAN LEAGUE

Batting — DiMaggio, New York, .413.
Runs—Cramer, Boston, 25.
Runs batted in—Foxx, Boston, 39.
Hits—Travis, Washington, 41.
Doubles—Cronin, Boston, 11.
Triples—Kreevich, Chicago; Cronin, Boston; Knickerbocker, New York, and Lewis and Almada, Washington, 3.
Home runs—Foxx, Boston, 8.
Stolen bases—Lewis, Washington, 9.
Pitching—Grove, Boston, 6-0.

RISE WAS RAPID

BIRMINGHAM, England—(CP).—In 12 days 17-year-old Harry Baldwin played goal for Sutton Town, minor-league club, and West Bromwich Albion, English football league, then first division team, now in the second.

King Of The Speedways

We present the man who will be driving No. 1 around the Indianapolis Speedway, May 30, when America's leading automobile racers risk their necks against one another for fame, glory and cash. Wilbur Shaw is his name and he's ranked first in the country by the Automobile Association of America. Shaw won the event last year in the record breaking average time of 113.58 m.p.h. for the 500-mile grind.

Railbirds Predict Lawless For Easy Win In The Plate

Victory Expected On Basis Of Early Workouts And 1937 Records

TORONTO, May 17 (CP)—Battle between Bunty Lawless, Bobsworth, Grand Dame and Suffern was mooted today as training for the 79th running of the King's Plate, Canadian turf classic, tapered to mere conditioning trials.

Task of preparing 15 thoroughbreds expected to start in the race May 21 at Woodbine Park, nestled on Lake Ontario shores in Toronto's east end, has been virtually completed. Trainers are expected to put their charges over the mile-and-furlong plate route just once more and then ease the burden.

Bunty Lawless, Willie Morrissey's sturdy brown colt, has been installed overwhelming favorite to capture the $7,500 added purse and 50 guineas, donated by the King. On basis of workouts and 1937 two-year-old records, the honors belong to the colt. Railbirds report exercise boys have been forced to hold a snug rein to keep him from gaining his head.

Also helping sway public opinion to Bunty Lawless has been the enthusiasm—two bets totalling $4,000—displayed by Morrissey. Each bet was for $2,000, taken up by a syndicate backing H. C. Hatch's Suffern.

Bain Has One Hope

Experts couldn't pass over Grand Dame and Bobsworth altogether. Unplaced as a two-year-old, Grand Dame will carry the brown and yellow colors of George M. Hendrie of Hamilton. Bobsworth will be H. R. Bain's only hope.

Although victories in the plate by fillies have been few, the last in 1935, Grand Dame's chances have been enhanced by the fact Canada's leading rider, Pat Remillard, will be aboard. Pat was top jockey in Canada during 1935-36-37, but has never ridden a King's Plate winner.

Grand Dame was put through her paces at Hamilton, along with Storm Drum, Horus and Rock Bound, also nominated for the big race. The quartet arrived recently at Woodbine Park for final preps and have yet to be tested over the plate distance.

George Seabo, one of the top-ranking riders in the United States, has been requisitioned to ride Bobsworth. He arrived from New York during the week-end to get the feel of the horse and returned home yesterday.

TICKETS SCARCE

LONDON—(CP). — The Marylebone Cricket Club has announced all tickets for the second day of the Australia-England test match at Lord's, June 25, have been sold.

Fights Last Night

(By The Associated Press)

Buffalo, N.Y.—Irish Eddie Dolan 141, Waterbury, Conn., outpointed Sonny Jones, 144½, Vancouver, B. C., (6).

Richmond, Va. — Yucatan Kid, 132¾, Mexico City, Mex., outpointed Cowboy Howard Scott, 134, Washington, D.C., (10).

DANCING TONIGHT
Rye's Pavilion
Will Halliday
and His Orchestra
ADMISSION FREE
Tickets 4 for 25c

DANCING EVERY NITE
to
EDDIE STROUD
AND HIS MUSIC
Admission 10c
Dancing—4 for 25c
THURSDAY NITE
First Big
AMATEUR CONTEST
Rehearsals 7 p.m. Every Nite.
Enter Now.
SUMMER GARDENS

Regent TODAY AND WEDNESDAY
STAR-SPANGLED RIOT OF RHYTHM AND FUN!

SHORT FEATURES — Performances 2.30 -7.00 - 9.00

CAPITOL To-night Only
Last Show at 8.30 P.M.
Clive Brook -in- "Action For Slander"
—Also—
JOHN BOLES - GLADYS SWARTHOUT & JOHN BARRYMORE —in— "ROMANCE IN THE DARK"
WEDNESDAY AND THURSDAY
Matinees at 2.15
Last Complete Evening Performance at 8.15
THRILLS PILE ON THRILLS . . .
As mighty men of Annapolis swing into action....for Navy....and the sweethearts who cheer them on! FOOTBALL...ROMANCE... FUN...IN ONE GRAND SHOW!

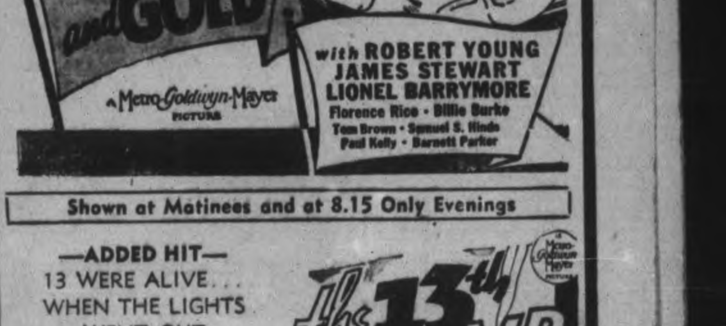

Shown at Matinees and at 8.15 Only Evenings
—ADDED HIT—
13 WERE ALIVE... WHEN THE LIGHTS WENT OUT
Shown Matinees and at 7.10 and 10 P.M. Evenings
The 13th CHAIR
with DAME MAY WHITTY
MADGE EVANS · LEWIS STONE
ELISSA LANDI · THOMAS BECK

RADIO PROGRAMS

The programs listed are printed as issued by the stations and are subject to change.

Tuesday

(Afternoon, EDT)

4.45 P.M.
Yodelling Cowboy, CBL
The Road of Life, sketch. WBEN

5.00 P.M.
Musical Program, CBL
Dick Tracy, sketch, WEAF
To be announced (CBS), WGR

5.15 P.M.
Terry and the Pirates (NBC) WBEN
Jack Shannon, tenor, CFRB
Backwoods Breakdown, CBO

5.30 P.M.
These Four, CBL
Let's Pretend (CBS), WABC
The Singing Lady (NBC), WHAM
Your Family (NBC) WBEN

5.45 P.M.
Little Orphan Annie (NBC). WBEN
Jimmy Allen, CBL
Middleman's Orch. (NBC). WHAM
Howie Wing, CFRB

(Evening, EDT)

6.00 Evening
Musicale, CFRB
Science in the News (NBC), WMAQ

6.15 P.M.
News Bulletin, CBL
Claire Wallace, CFRB
Musicale, WBEN

6.30 P.M.
Jim Hunter, news, CFRB
Song Sheet, CBL
Sports, WGR

6.45 P.M.
Bridge Players, WBEN
Lowell Thomas, CBL
Spotlight Parade, CFRB

7.00 P.M.
Just Entertainment (CBS). WGR
Easy Aces (NBC) WHAM
Amos 'n' Andy, CBL
Stan Lemox, sports, WGR
Mining Broadcaster, CFRB
Rhythm Rascals (CBC) CBO

7.15 P.M.
Vocal Varieties (NBC) WBEN
Screen Scoops (CBS) WABC
Easy Aces, CFRB
Sports Club, CBL

7.30 P.M.
Dorothy Thompson, news (NBC) WJZ
Helen Menklen, actress, WGR
Organ Recital, CBL

7.45 P.M
Novelty Choir (MBS) WOR
Last Buffalo Hunter, CBL

8.00 P.M
Madriguera's Orch. (NBC), WJZ
Big Town (CBS) WGR
Russ Morgan's Music (NBC), WEAF

8.30 P.M.
It May Have Happened (CBC) CBL
Al Jolson's Show (CBS) CFRB
To be announced (CBS) WJR
Wayne King's Orch. (NBC). WEAF
Green Hornet, drama, WOR

9.00 P.M.
Vox Pop Interviews (NBC). WEAF
Melodic Strings (CBC) CBL
Watch the Fun Go By. WABC

9.30 P.M.
Benny Goodman's Or., (CBS) WABC
Fibber McGee (NBC) WBEN
Jamboree (NBC) WJZ
Bert Niosi's Orch., CFRB

10.00 P.M.
Beverley Baxter, talk (CBC). CBO, CKLW
Time to Shine, WJR
Jamboree, WHAM

10.30 P.M.
Hollywood Gossip (CBS) WEAF
Ray Heatherton, songs (CBS) CFRB
Drama Series, CBL

10.45 P.M.
Dale Carnegie (NBC) WBEN
Four Clubmen, WGR
Armchair Club, CFRB

11.00 P.M
Ab Lyman's Orch., WABC
King's Jesters, WHAM

11.15 P.M
Dance Orchestra, WGN

11.30 P.M.
Ruby Newman's Orch. (NBC) WEAF
Horace Lapp's Orch. (CBC) CBL
Krumpa's Orch. (CBS) WABC

12 P.M
Dance Orch. (NBC) WJZ
Art Shaw's Orch. (CBS) WABC

Wednesday

(Morning, EDT)

8.30 A.M.
Music Box, WGN
Morning Devotions, CFRB

8.45 A.M.
Gospel Singer, CFRB
Morning Devotions, CBL

9.00 A.M.
Breakfast Club (NBC) CBL
The Merrymakers, WLW
Kitty Keene, CFRB

9.15 A.M.
Person to Person (NBC). WEAF
Ma Perkins, CFRB

9.30 A.M.
The Wife Saver, CFRB

9.45 A.M.
Voice with a Smile, CBL
Breakfast Table, WGR
Tower Clock Program, WHAM

10.00 A.M.
Pretty Kitty Kelly (CBS). WGR
Cabin at Crossroads, WHAM
Snappy Rhythms, CKCL

10.15 A.M.
Margot of Castlewood, WHAM
Myrt and Marge (CBS) WGR
John's Other Wife (NBC) CBL

10.30 A.M.
Attorney-at-Law, KDKA
Hilltop House, WJR
Just Plain Bill (NBC) CBL
Mrs. H. M. Aitken, CFRB

10.45 A.M.
Woman in White (NBC) WBEN
Lady of Millions, CFRB

11.00 A.M.
Mary Marlin (NBC) WHAM
David Harum (NBC) WBEN
Betty Moore CBL

11.15 A.M.
Myrt and Marge, WOR
Homecrafters, CFRB

11.30 A.M.
Vic and Sade (NBC) WHAM
John M. Elson, talk, CBL

11.45 A.M.
Hello, Peggy, WBEN
Real Life Stories, WGR

(Afternoon, EDT)

12.00 NOON
Vaughan de Leath, songs (NBC) WBEN
Ernest Coulton, Baritone, CBL

12.15 P.M.
Kidoodlers, CBL
The O'Neills (NBC) WBEN
Refreshment Time, CFRB

12.30 P.M.
Musicale, CBL
Helen Trent (CBS) WJR

12.45 P.M.
Our Gal Sunday, WJR
Town Topics, CKCL

1.00 P.M.
Happy Gang, CBL
Betty and Bob, WGR

1.15 P.M.
Betty Crocker, WGR
Instrumentalists, WBEN
To be announced, WHAM

1.30 P.M
Arnold Grimm's Daughter (CBS) WGR
Chic Martin, CBL

1.45 P.M.
Valiant Lady (CBS) WJR
Words and Music, WBEN

2.00 P.M.
Your Health (NBC) WBEN
London Calling, CBM
Shut-in Party, CKCL
News, WGR

2.15 P.M.
Kitchen of the Air, CFRB
The O'Neills, WJR
Talk It Over, WHAM

2.30 P.M.
Happy Gilmans, WGR
Judge George W. Clark, U.S. Address, WJR

2.45 P.M.
Rayonalities, WTIC
Heart of Julia Blake, WOR
The Goldbergs, CFRB

3.00 P.M.
Pepper Young's Family, WBEN
London Calling, CBL
Martha Deanne, WOR

3.15 P.M.
Ma Perkins (NBC) WBEN
Women's News, CFRB

3.30 P.M.
Maurice Spitalny's Orchestra (NBC) WHAM
Vic and Sade (NBC) WBEN
Stella Dallas, CFRB

3.45 P.M.
The Guiding Light (NBC), WBEN
Young Widder Jones, CFRB
To be announced, WGR

4.00 P.M.
How to Be Charming, CFRB
Baseball, WGN
Swinging Along, CKCL
Club Matinee, CFCF

4.15 P.M.
Mary Marlin, WBEN
Backstage Wife, CFRB
Langworth Strings, CKCL

4.30 P.M.
The Hughes Reel, WBEN
World Dances, WOR
Deep River Boys, WGR

Radio Log

CANADIAN CORPORATION

	M.	Kc.
CBL	551	840
CKCL	517	580
CBM		1050
CBO		880

COLUMBIA SYSTEM

WABC	349	860
CFRB	435	690
WJR	400	750
WGR	545	550

MUTUAL SYSTEM

WOR	422	710
WLW	428	700
WGN	416	72[illegible]

NATIONAL (Blue Network)

WJZ	395	[illegible]
WHAM	261	1150

NATIONAL (Red Network)

WEAF	454	660
CRCT	357	840
WBEN	333	900

CAREW LUMBER STARTS CUTTING

(Examiner Correspondence.)

LINDSAY, May 17.—A bad automobile accident occurred near the village of Bobcaygeon on the week-end when three were injured. Mrs. O'Neill Thompson, of Toronto, was a passenger in the car driven by her husband and they were nearing the old Peterborough turn on their way to the village when a car driven by B. Coulter, of Bobcaygeon, attempted to make a left hand turn south. The car, however, according to police, turned into the path of the Thompson car. Mr. Thompson swerved quickly to avoid a collision, but was too late. Mrs. Thompson suffered a broken rib and badly torn muscles, and was transferred to her home from Lindsay in an ambulance. The two men were badly shaken up. The two cars suffered heavy damage and were towed to Bobcaygeon.

The Carew Lumber Company started operations Monday morning, giving employment to thirty men. Twenty-eight thousand logs will be cut up into lumber during the next few months.

The death occurred at Mount Horeb, Ops Township, on Saturday of the late Joseph McGahay, a former member of the township council. The deceased, who was in his seventy-seventh year, was born in Ops and was well known throughout the district. His funeral took place today to Mount Horeb Cemetery, and was very largely attended.

APSLEY

Mr. and Mrs. F. Tanner, Mr. and Mrs. Chas. Smith were visitors with Mr. and Mrs. Bob Wager of Pine Point, Jack's Lake, last week.

Mrs. Henry Schelcher and baby son was a visitor with Miss Rosalie Smith last week.

Mr. and Mrs. Russell Tucker of Peterborough, were in the village on Friday attending the funeral of their neice, Miss Dorothy Tucker.

OLD BRIDAL VEIL

SASKATOON—(CP)—At a recent Bridal Pageant here, a veil embroidered between the years 1837 and 1847 by a little girl named Martha Broad, was worn by Mrs. Alex Cuthbert, the "little girl's" granddaughter.

Noted Lawyer

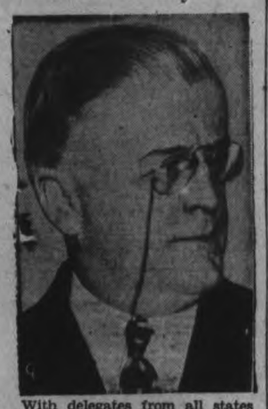

With delegates from all states nominating him for the highest honor the U.S. legal profession can bestow, Frank J. Hogan, ABOVE, once a $2-a-week cash boy in Brooklyn, seems virtually assured of the presidency of the American Bar association. For 23 years Hogan has been winning cases against the government, notably the recent tax evasion charge against former secretary of the treasury, Andrew W. Mellon.

To Make Los Angeles-Warsaw Flight

Five Polish airmen stand in front of the aeroplane in which they will attempt to fly the 16,500 miles from Los Angeles to Poland by way of South America. They plan to go to Mexico City, to Natal, Brazil, across the South Atlantic to Africa, and then to Warsaw. LEFT to RIGHT: Jerzy Krassawski, Major Waclaw Makowski, chief of the flight; Jim Barwick, test pilot; and Zbigniew Wysiekierski, pilot.

OBITUARY

MISS DOROTHY TUCKER.

(Examiner Correspondence.)

APSLEY, May 17. —The funeral services of Dorothy Tucker, only daughter of Melville Tucker, of Apsley, was held on Friday afternoon at St. George's Anglican church, Apsley. Rev. F. McMulkin and Rev. C. A. G. Spence conducted the service, which was largely attended. Interment took place in the Anglican cemetery. The late Dorothy Tucker was only 11 years old.

The bearers were former class mates from the schools in Anstruther, which she attended. The four young bearers were Fred Tanner, Billy Wilson, James Scott and Austin Ried. Many beautiful floral tributes were sent and these were carried to the grave by three other school mates, Edwin Smith, Jack Tucker and Douglas Jeff.

Surviving are her father and many other close relatives. Her mother and baby sister predeceased her about 10 years ago.

GEORGE O'CONNOR.

(Examiner Correspondence.)

DOURO, May 17.—The death occurred very suddenly in Toronto on Sunday, May 8, of George O'Connor, son of the late Mr. and Mrs. James O'Connor, who formerly resided a few miles from Peterborough on the Otonabee-Douro boundary. Deceased was in his fifty-fourth year, and is survived by his wife and two step-daughters, Dorothy at home and Mrs. Mervin Bull of Toronto; also surviving are three sisters: Mrs. Joseph Leahy of Douro and Agnes of Seattle, and Mrs. J. O'Rielly of Edmonton; three brothers: Stephen on the homestead and William and Martin of Minneapolis, Minn. The funeral was held on Tuesday to St. Clare's Church, Toronto, Rev. Father O'Donnell celebrating the requiem Mass.

Attending the funeral were: Mr. and Mrs. Joseph Leahy of Douro, Mr. and Mrs. Stephen O'Connor of Otonabee, Mr. and Mrs. Fred Lajoie of Peterborough, and Mrs. Teresa O'Connor and son Edward and Fred of Detroit.

MRS. GEORGE FOWLER

(Examiner Correspondence.)

MILLBROOK, May 17.—The sudden death of Mrs. George Fowler, which occurred on Thursday, May 12, in her seventieth year, came as a distinct shock not only to her immediate family circle, but also to the entire community as well.

Mrs. Fowler whose maiden name was Mary Agnes Forster, was a daughter of the late Mr. and Mrs. W. M. Forster, and was born in Cavan township, her entire life having been spent in this vicinity. In her earlier years Mrs. Fowler attended Sharpe's school, and later the Public School at Millbrook. Fifty-six years ago residence was taken up in this community, where by personal interest and sterling character, she had made for herself a wide circle of warm friends, and where her place in local activities will be decidedly hard to fill.

Mrs. Fowler was a life-long Anglican, a member of the W.A. of St. Thomas' Church, and also a member of the local branch of the Women's Institute. Besides her sorrowing husband, the immediate surviving relatives include one son, D. R. Fowler of Millbrook; one daughter, Mrs. C. C. Platt (Kathleen), of Wellington; one granddaughter; and one brother, Roland Forster, of Toronto; another brother was drowned in 1918 when the Princess Sophia went down on a voyage from the Yukon.

The funeral, which was largely attended, took place from the family residence, King street, on Saturday at 2.30 p.m., the service being conducted by the rector of Cavan parish, Venerable Archdeacon William Simpson, B.A. The pall-bearers were Messrs. W. E. Russell, W. T. Wood, R. E. Stanton, H. J. Russell, P. I. Bentley, and D'Arcy Dunlop. Interment was in the family burial plot at St. John's Cemetery, North Cavan.

Rising living costs are causing demands for higher wages in Denmark.

MORE ABOUT— DEFENCE

(Continued from Page 1)

ing the information whether the property held by natives or foreigners, Mr. Mackenzie told questioners during the defence debate.

No permanent training areas had been established in Southern British Columbia, the Minister said in reply to a question from Grote Stirling (Con., Yale). Surveys had been made at Kamloops and the Nicola Valley, but substantial objections had been found in respect to every site surveyed. He thought training would be carried out this year at Sidney or Vancouver Island, Kamloops and Vernon.

In reply to a question from Mr. Green the Minister said his Department had no plans underway in respect to the establishment of "strategic highways across British Columbia."

McNevin Speaks For Lindsay.

Bruce McNevin (Lib., Victoria) urged the Minister to make use of the government arsenal at Lindsay, Ont., and the Minister said he would bear in mind the recommendation. Expenditures of about $130,000 was planned as a preliminary measure to restore the plant.

Creation of anti-aircraft units had been delayed by the fact that orders placed for equipment as long ago as 1935 had not yet been filled. However, units had been formed and were receiving training in theory.

Anti-aircraft guns and heavy ordnance in modern mountings were the most important needs for this form of training. There were ample machine guns for training purposes, searchlights and other equipment. Armored cars were being used for training the six tank battalions.

Real tanks had been on order for some time but were not yet delivered. The Minister believed, however, they would soon be available.

Canadian employers were co-operating in encouraging men to go to military training camps, the Minister said. The training strength of the non-permanent active militia for the present year was 48,840, and the peace time establishment as on June, 1937, was 85,982.

In British Columbia the non-permanent strength last June was 3,249 and the permanent 330 officers and other ranks. Mr. Green protested the Pacific Coast was not guarded by even peace strength of permanent and non-permanent militia and asked the Minister if he would consider bringing it up to full pace time strength.

Recruiting Encouraged.

"Every possible encouragement is being given to recruiting not only in British Columbia but all over Canada," the Minister said, "and I think the results are encouraging."

If the emergency arose, Mr. Mackenzie assured the Vancouver member, "we could have ample forces moved to British Columbia in very short order. It is not anticipated by anyone that the forces actually on either coast at present would be ample in case there should be a real emergency."

Mr. Green: "Are there enough soldiers in the province to even man the fortifications that are being built, and to protect the bases?"

Mr. Mackenzie: "Yes, and their positions in that regard are very carefully assigned."

To M. J. Coldwell (C.C.F., Rosetown-Biggar) the Minister said he knew of no Canadian manufacture of aeroplanes for the government being held up by any previous orders from Japan, and knew of no Canadian factories making planes for that country.

Mr. Mackenzie assured the House the fact he came from British Columbia was not the reason for heavy expenditures on that coast. The Department was carrying out recommendations of the General Staff. The Atlantic Coast was not being neglected and new air defences would be started there this year.

Atlantic to be Protected.

Atlantic air defence works would be developed at Yarmouth, Dartmouth, Truro and Sydney in Nova Scotia, and careful plans for the local protection of Saint John, N. B., had been drawn up.

To an inquiry from A. J. Brooks (Con. Royal) the Minister said the training schooner Venture, built at Meteghen, N.S., had been completed at Halifax when the original contractor had failed financially after about $51,000 of the $57,000 contract had been paid. Claims against the contractor, now being adjudicated, might mean some extra cost to the government.

To Rene Pelletier (SC Peace River) the minister said a survey had been made of the possibilities of using Alberta oil in naval units but he was not at liberty to disclose the nature of the investigations.

On the naval reserve item the minister said an examination was being made on both coasts of the possibilities of establishing a fishermen's reserve unit and definite action would be made either this year or next.

At the end of the present year there would be 203 service and training aeroplanes in the Royal Canadian Air Force of which 18 were being built in Great Britain. Only the factor of time would prevent all machines being built in Canada.

Non-permanent air training squadrons would be located at 12 points across Canada at the end of the fiscal year, a number being already in operation.

Would Limit Imports

Mark Senn (Con. Haldimand) and W. Earl Rowe (Con. Dufferin-Simcoe) led the argument in favor of government action to restrict the importation of substitutes for animal fats and animal oils.

Mr. Senn wanted an investigation to ascertain what effect these importations were having upon the livestock industry in Canada, and Mr. Rowe said he did not know of anything "that promises to so adversely affect Canadian agriculture."

William Hayhurst (SC Vegreville) said he had received 500 communications from farmers declaring importations of 200,000,000 pounds of vegetable oils last year from tropical countries and almost duty free, increased manufacture of non-animal fat shortening until it was now double the quantity so manufactured in 1932. The letters urged a protective tariff on these imports.

Mr. Pelletier (SC Peace River) asked the minister to consider moving families, voluntarily, from the dried out areas where it was necessary to keep them on continuous relief, to suitable farming areas in the north where they could be self-supporting.

Mr. Gardiner replied that the government's intention with respect to that problem would be discussed under a vote for the Prairie Farm Rehabilitation Act.

The Examiner BULLETIN BOARD

The Hepburn Government has not had a single bid for its Chorley Park property, official home of Ontario's lieutenant-governors since 1915.

Falling seven feet into a cellar Mrs. William Martin, 64, of Red Deer, Alta., was killed at the home of her son, Albert Martin, in Little Chicago, Alta.

Five men were held by Royal Canadian Mounted Police at Dauphin, Man., for questioning in connection with the murder of Mrs. Anna Cottick.

The condition of Chief Justice N. W. Rowell, who has been confined to his home in Toronto with illness, is reported as much improved.

Child Drowned

Helen Rita Burley, aged 2, of Birch Cliff, was accidentally drowned in a deep pool at the rear of her home.

Fred Wagner, a 75-year-old widower and pensioner, was found dead in a bath tub at the Regina home where he was residing.

Lily Pons, opera singer, announced yesterday that she would marry Orchestra Leader Andre Kostelanetz shortly before June 26.

Fritz Kreisler, the world famous Viennese violinist, has been notified of his appointed as Commander of the French Legion of Honor.

Gets Two Months

At London, Morley P. Gilroy, 50, of Iona, was sentenced to two months in the county jail for having possession of an automobile while intoxicated. He also lost his driving permit for six months.

Dr. C. F. Blackler, Medical Officer of Health for Kingston, has tendered his resignation, to take effect at the end of the month. Personal reasons are given as the cause of his action.

When she fell down the cellar stairs in St. Joseph's Hospital, Guelph, Margaret Jane Lynett, a blind woman, received injuries that caused her death.

Police found $700 worth of radio equipment stolen on Saturday from the radio box of Station CKCL at Maple Leaf Stadium, Toronto, hidden behind one of the bill-boards surrounding the ball park.

Discrimination Forbidden

The United States Supreme Court ruled yesterday in a test of the Wagner Labor Act, that an employer must not discriminate against union leaders and organizers after a strike.

In Toronto seven drunken drivers were sent to jail yesterday. One of them was a second offender who was given 30 days and had his driving permit cancelled for a year.

Convicted on a charge of keeping a common gaming house after police had seized a slot machine, Harry Roach was fined $75 at Chatham.

Provincial Police in Quebec are investigating mass poisoning of dogs at Dolbeau in the northern Lake St. John district, where 50 canines have died in two weeks.

WAR BABIES

DOURO

Friends of Mr. and Mrs. Lou English (nee Elizabeth Fitzgerald) of Hastings will be interested to hear of the birth of a daughter at St. Joseph's Hospital, Peterborough, on Sunday, May 1.

Miss Irene Fitzgerald, R.N., and Mrs. Jack Howell and children, of Detroit, spent the weekend with their mother, Mrs. William Fitzgerald.

Mr. John O'Brien of Norwood is visiting his brother Lawrence.

Miss Rita Faux of Birdsall's has been visiting her aunt, Mrs. John Cavanagh.

Mr. and Mrs. Martin and family of Kingston are visiting her mother, Mrs. E. Allen. Mrs. Martin came for the funeral of Miss Helena Kennedy, R.N., they having been class-mates at the training school of Hotel Dieu Hospital, Kingston, some years ago.

Birth—At St. Joseph's Hospital, on May 9, to Mr. and Mrs. Vincent Hickey, a son.

Mrs. R. Bacon and children of Peterborough visited her cousins, Mr. John Sheehan and Miss Nellie Sheehan, on Wednesday.

Mr. Thomas Sheehan and two sons and Mr. and Mrs. David Garvey were in Lakefield on Thursday to visit Rev. J. J. Garvey on the occasion of the twentieth anniversary of his ordination.

RAINS SLOW REBELS

HENDAYE, France, May 17. —(AP).—Heavy rains lashed the coastal Sierras today, slowing the insurgents' eastern Spanish offensive after it had made steady gains in the rugged mountain terrain east of Teruel.

Insurgent troops have captured Mount San Cristobal, in the Sierra de Gudar range, advancing into position for an attack on the town of Mora de Rubielos, 20 miles east of Teruel.

England imposed a heavy tax in the tenth century to "buy off" Danish invaders.

YOUNGSTERS love Kellogg's Corn Flakes any time of day. With milk or cream they're delicious, nourishing and easily digested. Little folks sleep better after such a supper.

Be sure to order Kellogg's Corn Flakes and keep a stock on hand Everybody loves their flavor and crispness. Sold by all grocers, oven-fresh and ready to serve. Made by Kellogg in London, Ontario.

MADE BETTER • PACKED BETTER TASTE BETTER

THE FAVOURITE BEAUTY SOAP OF LOVELY "MISS TORONTO"

"THOUSANDS OF CANADIAN GIRLS FEEL THE SAME WAY I DO ABOUT THE New Improved Palmolive"

SAYS BEAUTIFUL Billie Hallam

"It's really lovely for my skin," adds this charming young lady. "The new Palmolive lather seems much gentler, yet keeps my skin much softer, clearer than any other soap I've used. And there's not the slightest irritation.

"The new perfume is delightful too. It makes Palmolive so much nicer to use. And now that Palmolive is harder, it seems to go much farther."

The new, delicate blending of Palmolive's soothing Olive and Palm Oils makes its gentle lather more effective than ever before. Use Palmolive, from now on. See how quickly *your* skin becomes softer, fresher . . . lovelier all over.

FIRST ONLY OLIVE OIL . . . NOW, ONLY PALMOLIVE KEEPS THE QUINS' SKINS LOVELY

Palmolive is so good, so safe, so mild, it was selected exclusively by Dr. Dafoe, for the famous Dionne Quins. Surely if Palmolive keeps the Quins' skins in smooth and perfectly healthy condition, it can keep all your skin lovely too. Get some today.

AUTO ODDITIES —by SHELL

MOTORING BELOW SEA LEVEL - Palestine

The automobile road from Jerusalem to Jericho descends considerably below sea level and signs such as this are encountered at frequent intervals, printed in English, Hebrew and Arabic.

No one knows just why this bridge was built with so many curves. On either side is a "manhole", a safety niche where a pedestrian can stand in case of two-way traffic.

"S" TURN ON A BRIDGE

NEAR HENDRYSBURG, OHIO

COMPETITION FOR CAMELS —Mecca

The 45-mile desert trail from Jidda east to Mecca is a long, slow journey by camel, but these motor busses provide pilgrims with the option of a faster means of travel.

SHELL

In the far east, as in the far west, north and south, Shell Gasoline is everywhere. And the knowledge Shell gains through this world-wide experience is used to make a better gasoline for your daily driving. Try a tankful today and prove the difference world experience makes.

WORLD EXPERIENCE IN EVERY GALLON

SHELL

20-38

GE Triple-Thrift REFRIGERATORS

Save on FOOD CURRENT UPKEEP

WHY put up with the costly inconvenience of unsafe refrigeration in basement, porch or window ledge? Save steps and time with a General Electric Refrigerator that guards perishable foods—and makes them instantly available for preparing meals or entertaining. You'll find that a G-E Refrigerator more than pays its way in savings on food bills and operating costs. . . . Easy terms to suit your budget.

GENERAL ELECTRIC

REFRIGERATION Saves you Money

J. W. WATSON

George and Brock Tel. 968

CANADIAN GENERAL ELECTRIC CO., LIMITED

MADE IN CANADA

Only For Practice

OTTAWA—National Defence Department officials disclosed today that an order for 20,000 practice aerial bombs had been placed with a Gananoque firm. The bombs contain no powder and do not explode but are identical in shape and weight with the regular 11-pound type.

The Peterborough Examiner

Something In A Name

OKLAHOMA CITY—What's in a name? In Oklahoma—a political job maybe. The list of candidates for July primaries in Oklahoma includes four Will Rogers, a Huey Long, Daniel Boone, Robert Burns, Oliver Cromwell, John L. Lewis and Mae West.

VOL. LXXX, No. 113 PETERBOROUGH, TUESDAY, MAY 17, 1938 PRICE THREE CENTS

Exhibition Board To Ask Minister For Grant

Several Members Of City Council Expected To Accompany Deputation

A. L. Elliott, M.L.A., will accompany a local deputation from the Peterborough Exhibition Board to Toronto on Wednesday for an interview with the Hon. P. M. Dewan, Minister of Agriculture. It is understood that directors intent to ask the government for a substantial grant for an agricultural building to be erected at the Park for the purposes of the Exhibition. Among those who are going to Toronto are President Tom Brown, Roland Denne, Alderman Glover, Warden E. N. McDonald, Sam S. Staples, Vivian Milburn and Jas. Geraghty.

Around the city hall this week it was rumored that several members of the council other than Ald. Glover would go along with this deputation, Alderman Dutton to enquire about relief assistance, and others to press for construction of the Peterborough-Port Perry highway.

Mr. Elliott recently informed the Examiner that with C. G. Mercer, M.L.A. for Durham and the Hon. Gordon Conant of Ontario county, he had discussed the Central Ontario Highway with the Hon. Mr. McQuesten and R. A. Smith, Deputy-Minister.

"Mr. Smith told us that the Department would probably spend $1,000 a mile on improving the present road," Mr. Elliott said. "He pointed out that it is hardly possible to assume a highway and get it under construction within one year. A great deal of detail has to be attended to first, questions of grades and drainage, railways, corners, farm entrances and so on. At the same time the Minister feels that the highway from St. Catharines to Niagara Falls is so badly in need of repairs that it has become one of the worst in the province."

Mr. Elliott does not expect that work on the Central Ontario highway will be begun this year.

HOLSTEIN BREEDERS PLAN FIELD DAY

Dr. W. R. Graham of the O.A.C., Guelph, formerly of the staff of the Mississippi and Missouri State agricultural colleges, will be the speaker at the intercounty Holstein Breeders' field day which will be held at the Exhibition Grounds on Wednesday, June 8. Dr. Graham has a reputation as a research worker, and his talk on how a cow makes milk is likely to be more informative than the ordinary run of picnic speeches. The Holstein breeders of Ontario, Durham and Victoria counties will be the guests of the Peterborough County Association of which Stanley Wood is president.

The field day is being held at the Exhibition Park because of the varied accommodation it affords. Judging competitions for boys, men and women will be held in the morning, and noon hour luncheon will be on the grounds.

Plans for the intercounty field day were reviewed at a meeting of the executive of the Holstein Breeders' Association of this county, and the event is being looked forward to with a great deal of interest.

SEA FIGHT COSTS 5 LIVES

LONDON, May 17—(AP).—Death of five men after a fight at sea was reported today when the United States steamship City of Norfolk arrived from Baltimore.

Officials said one man jumped overboard after a fatal assault May 14 on another member of the crew.

Three others were drowned when a rescue boat which put out in a heavy sea capsized.

1-12 Dozen Assorted

— the sure way to lose customers

Skimpy stocks annoy good customers and drive them elsewhere.

Dealers! Build up your customers' preference for your store with FULL stocks. And build up your profits by using newspaper advertising to keep those stocks turning over.

This advertisement prepared for the Canadian Daily Newspapers Association by Norris-Patterson, Limited.

Fishermen Crowd Hastings Bridge

(Examiner Correspondence.)

HASTINGS, May 17 — Many tourists, mainly from Toronto, visited here over the week-end. The shores and bridge were a haven for fishermen who are not permitted to fish from moving boats yet. The fish were biting good and hundreds were taken.

Constable Wellman was on duty Sunday morning to keep the bridge clear of fishermen during church hours.

NORTH MONAGHAN WILL RESURFACE THREE STREETS

A paving program for surfacing three streets in the township with retread was passed by North Monaghan township council at the regular monthly meeting Monday.

A unanimous resolution instructed Archie Patterson, road superintendent, to arrange for paving Morrow Street from Lock to Sherbourne Street, all McGill Street, and Chamberlain Street from Monaghan Road to High Street. The estimated cost of this program for nearly a mile of street surfacing is between $2,000 and $2,500.

The following accounts were passed for payment: wood accounts, $83.49 ;salaries, $35; direct relief, $239.61; police protection, $25; street lighting, $90; schools, $1,475; printing and stationery, $42.02; miscellaneous sundries, $37.80; roads and streets, $212.06; administration of justice, $20.85; special grants, $20; salaries. $20.

A bylaw was passed authorizing the council to borrow $4,000 from Mrs. Margaret McKee for current expenditures. Bruce Johnston, clerk, was asked to write the Hydro-Electric Commission asking them to cancel contract number 687 with J. L. Johnston who has removed his booth from the foot of Lock Street.

The council decided to visit the dump ground and gravel pit on Thursday evening next for general inspection. The court of revision for the township will be held at the Court House Saturday, May 28 at 2 p.m. The next regular meeting of the council will be on Monday, June 13 at 2 p.m.

CAMPBELLFORD

ROTARIANS WILL SPONSOR CONTEST

(Examiner Correspondence.)

CAMPBELLFORD, May 17.—Rotarians will sponsor an amateur contest at which winning contestants will be chosen to enter the county finals being held in Roseneath on June 8, when Ken Soble of Toronto will be master of ceremonies. On motion of Rotarian A. D. Bennett, T. E. Hall was appointed chairman of a committee to make arrangements for the contest which will be held in the Arena within the next two weeks. Messrs. A. J. Armour, Earl Bell, Dr. E. A. Stuart and Rev. Harold B. Neal will form the committee.

Jack Meier who came to this country from his native Switzerland some years ago and has gained for himself an enviable reputation both for his mastery of the English language and for the intelligent manner in which he handles his subject, was the guest speaker at the weekly luncheon. Mr. Meier's talk dealt with several of the more interesting geographical and historical factors of his country which is somewhat smaller than our province of Nova Scotia yet has a population but slightly less than half that of Canada.

Bordered by Germany, Italy and France the influence of these countries is reflected in the language of each of these larger nations which has spread over a considerable portion of their neighbor. The Swiss language is itself merely a German dialect according to the speaker. Although approximately eighty per cent of the land is tillable, making Switzerland an extremely fine agricultural country, she is lacking sadly in mineral wealth—a fact which no doubt has saved her from being absorbed by one of the larger nations. Salt is about the only mineral mined in any quantity, but the swift rivers which team down her mountains have been turned into a potential source of wealth with over ninety-five per cent of the homes in the country having electricity.

In closing the speaker spoke briefly of the industries, government and educational system. "The climate," he said, "was neither as cold in winter nor as hot in summer as Canada." Rotarian P. C. Denyes moved a vote of thanks to Mr. Meier for his very interesting address.

LEWIS

Forty years giving service continuing still.

Meet me at 167 Hunter St.

—James Lewis.

Hotel Burns

With 25 bodies recovered, firemen searched the smoking ruins of the Terminal hotel in Atlanta, Ga., in the belief that at least 16 more met death in the fire that converted the downtown hostelry into a flaming torch. When firemen arrived the five-story structure was wrapped in a sheet of flame from which men and women jumped in blazing clothing. Floors collapsed and many were crushed.

CANADIAN YOUTH OPPOSED TO WAR IN STREET POLL

All but one of 150 men and women questioned Saturday and Monday on Peterborough streets, were emphatically opposed to war, is the claim of the Canadian Co-operative Youth Movement branch here.

Alex Sjoberg, president of the organization, said four members of the C.C.Y.M. had stopped shoppers with the question, "Are you in favor of war?" They were "seeking the reaction of Mr. and Mrs. Average Citizen on the question," he said. "Of the men, 99 per cent answered the question with emphatic 'no's,' the exception being one slightly inebriated, red-haired man who was in favor of beginning a little war of his own on the spot, and who on closer questioning was found to be in hearty accord because of the fact it would create work. Forty per cent stated they would participate in a war were they forced to go or were it for defensive purposes; 42 per cent would take part in no war under any circumstances; the remaining 18 per cent expressed their willingness to take part, some for excitement, but most for the economic security it would offer for the time being."

Among the women questioned, in reply to the question: "Would you fight to keep your husband, brothers or sweetheart from entering war?" Seventy-seven answered in the affirmative, save in case it was a defensive war fought on Canadian battlefields, seven expressed total ignorance as to the causes of war and said they were not able to answer, and the remaining 16 said it should be left for the men to decide for themselves, Mr. Sjoberg claimed.

King Edward Wins Over Queen Alex.

King Edward Seniors of the School Baseball League defeated Queen Alex, 10 to 2, on Monday afternoon. Bunched hits and some loose fielding on the part of the losers gave the southend squad the nod. Both hurlers pitched neat ball, Smith of the victors striking out 15 in the seven-inning struggle, while the K.E. gang went down on strikes 19 times before the combined flinging of Woodgate and Wellwood. Several dropped third strikes let a man reach first after fanning. The teams:

King Edward: Leether, ss; Jamieson, c, cf; Shea, 1b; Smith, p; Lawson, lf; Close, 2b; Weaver, cf; Killingbeck, cf, c; Curtis, rf; Dalliday, 3b.

Queen Alex: Lehman, c; Woodgate, p; Stevenson, ss; Kirn, 1b; B. Cocks, 2b; Seal, 3b; Wellwood, ss, p; Kingdon, rf; J. Cocks, cf; Coones, lf.

King Edward ..... 012 131 2—10
Queen Alex ..... 000 002 0— 2
Umpire—Al Clark.

U.S. PLANTS TOO BUSY

WASHINGTON, May 17—(AP).—The British Air Mission which investigated the possibilities of purchasing war planes in the United States has reported that manufacturers are too busy to produce planes in sufficient quantity for Great Britain, informed officials said to-day.

ALL FOR PEACE

BETHNAL GREEN—(CP). — Artillery Street becomes Peace Street and Waterloo Terrace is made Peace Terrace in this London borough's campaign to get rid of warlike names.

Main Street Topics

Jabs and Jottings as Picked Up By Examiner Reporters.

GRENFELL BALE.

Annual Grenfell Bale is to be packed early in June. Old silk stockings are very acceptable for hooked rugs. Send donations to Grafton's store.

BATTLE IS OVER

The battle of Sherbrooke Street in which two women engaged some weeks ago was terminated by Magistrate Langley in police court this morning when he found the defendant guilty of common assault, and allowed her to go on six months' suspended sentence, provided she keep the peace and move out of the neighborhood within a month.

YOUTH REMANDED

Charged with assaulting his aged mother, a cripple youth was arraigned before Magistrate O. A. Langley this morning and pleaded guilty to the charge. The court doubted very much that much injury could be done by a boy in such a condition, but Chief Constable Newhall said the accused had frequently caused trouble. A remand until Thursday was finally decided upon.

HE'S AN OPTIMIST

Mayor James Hamilton is really an optimist. When the police commission was engaged in examining sample for policemen's uniforms yesterday Chief Constable Newhall declared that one particular piece of serge was a "dust catcher." The mayor remarked that there was no need of worrying about that because the city would soon have its street flusher and then there would be no dust.

CONSERVATIVES TO MEET

The Provincial and Federal Conservative Associations of Peterborough County will hold a business session here on the afternoon of May 30 in the Canadian Legion Hall for the election of officers, the appointing of delegates to the National Convention and other business. At night there will be a mass meeting in the same hall to be addressed by Hon. Earl Lawson, Denton Massey, M.P., and Senator Iva Campbell Fallis.

RANGERS PARADE TONIGHT.

As part of their drill tonight the Prince of Wales Rangers will march out at 9 o'clock headed by their band in their first down town parade of the new training season.

CARS COLLIDE

Cars owned by Edward Files, 177 Bethune Street and John Brady, 198 Rubidge Street, collided at the intersection of Rubidge and Charlotte Streets on Sunday and the running board of Brady's car was badly damaged. No one was injured.

A FEW LEFT

Ald. R. M. Glover states that he still has a few garden seeds left from the special fund subscribed to help men who are not on relief but close to it, to put in vegetable gardens. Those eligible to receive such assistance are asked to communicate with Ald. Glover.

NO EVIDENCE OFFERED

No evidence was offered by the crown when the case of Basil Reid, charged with reckless driving was called in police court yesterday. Crown Attorney McElderry informed the court that a proper charge against Reid would have been driving without a license but it was too late to lay that charge.

FILM OF GREAT BRIDGE.

A sound film to run an hour and a half showing the building of the Golden Gate bridge at San Francisco will be the feature of the meeting of the Peterborough branch of the Engineering Institute of Canada in the Canadian Legion Hall Thursday night. This is to be a joint meeting with the foremen's association of the Canadian General Electric Company. One film shows the manufacture of steel from the ore to the finished product. The Legion Hall was engaged for the larger attendance expected at this meeting.

It is estimated that unpaid doctor bills in the United States total more than $350,000,000.

Officially Named President Of Eire

Dr. Douglas Hyde, Irish poet and educator, is shown, CENTRE, as he was officially announced as the first president of Eire. At LEFT is Eamon de Valera, prime minister, and at RIGHT, Sean T. O'Kelly, prominent Irish statesman and patriot.

MAGISTRATE GEE TAKES HIS SEAT ON COMMISSION

With Magistrate E. A. Gee occupying a seat for the first time since his appointment by order-in-council last week, the Peterborough Board of Police Commissioners met Monday afternoon to open tenders for the furnishing of new uniforms and summer shirts for the police force.

"As Mr. Gee has had no opportunity to familiarize himself with some of the matters that are to come before us," Judge Smoke, who presided, said at the beginning of the meeting, "we will confine the business of this meeting to the question of uniforms, leaving other matters for the next regular meeting."

Tenders were received from five firms: Grafton and Company, Ed. Riley, Isadore I Black, Tip-Top Tailors and Board and Huffman, and after Chief Constable Newhall had been called into consultation and samples and prices had been closely examined it was moved by Mayor Hamilton, seconded by Magistrate Gee, that the tender of the Tip-Top Tailors for the uniforms be accepted. The motion also awarded the contract for supplying two dozen blue summer shirts for use in the hot weather when tunics will be discarded, to Ed. Riley.

The new uniforms are promised for May 31 so Peterborough's finest will be all dolled out in new toggery on that do to do honor to Canada's governor-general on his official visit to this municipality.

OBITUARY

MRS. ISABELLA JOHNSTON

Death came suddenly early Tuesday morning to Miss Isabella Johnston, Lot 22, Concession 16, Otonabee township. She was in her 82nd year and had been in her usual good health until Monday.

Born in the County Fermanagh, Ireland, she was a daughter of the late Christopher and Margaret McBrien. She came to Canada when she was a young woman and had lived in Otonabee for 53 years. Her husband, the late John Johnston, predeceased her in 1936. She was a member of the Church of the Sacred Heart.

Surviving are two daughters, Mrs. Dennis Driscoll and Miss Annie Johnston, both of Otonabee. Her son, Thomas Johnston, predeceased her in 1920. Seven grandchildren and one great grandchild also survive.

The funeral will be held on Thursday morning at 9.30 o'clock from the family residence to the Church of the Sacred Heart for Requiem Mass at 10 a.m. Interment will be made at St. Peter's Cemetery.

JOHN DOHERTY

One of the oldest residents of Otonabee township, John Doherty, died suddenly at his home on Lot 22 Concession 9, on Monday afternoon. He was 83 years old.

Born in Otonabee, he was a son of the late Mr. and Mrs. John Doherty and had lived in the township all his life. He was known as a splendid neighbour and was a highly esteemed citizen whose passing is mourned by all who knew him. He was a member of the Church of the Sacred Heart, and of the Holy Name Society.

Surviving are his wife, formerly Elizabeth Heffernan; four daughters, Mrs. Elizabeth Moher of Douro, Mrs. John Cleary of Hastings, Mary and Marguerite Doherty at home; two sons, James Doherty of this city, and Francis at home, and two sisters, Mrs. Michael of Otonabee and Mrs. Mary Heffernan of Peterborough.

The funeral will be held on Thursday morning from the family residence at 8.20 o'clock to the Church of the Sacred Heart for Requiem Mass at 9 a.m. Interment will be made at St. Peter's Cemetery.

Canada Cement To Renew Quarry Work In Lakefield

Limestone Rock Just East Of Big Mill Will Be Sent To Pointe Anne

Rumors in Lakefield this morning intimated that the Canada Cement Company was about to renew quarrying operations for a supply of limestone rock for their plant at Point Anne.

From this renewal of operations after a long period of inactivity, local opinion, sensed from other recent observations, that the company may be planning a broader work program at the Lakefield plant than is now generally expected.

The limestone quarry is just east of the big mill in the village, and is said to be the best rock in Canada for cement purposes. A number of men are to be taken on at once, it was learned this morning, to resume work in taking out the stone required for cement-making processes at Point Anne.

ARTHURS IS GIVEN TERM IN JAIL FOR FOOD THEFTS

William Arthurs, who pleaded guilty a few days ago to breaking and entering the property of Herb. Doig in Cavendish Township and stealing a quantity of food was sentenced by Magistrate O. A. Langley, K.C., in police court this morning to two months in jail.

"All I got to say," said Arthurs to the court, "is to ask that you be as lenient as possible because of the season of the year."

"There was nothing particularly serious about this case," said Crown Attorney McElderry, K.C. "However, in the north country when folk leave their food locked up they expect to find it safe."

The Crown Attorney produced a record showing that Arthurs had been convicted on two other occasions, the last time in 1932.

The prisoner told Magistrate Langley that he had been working since he served his last sentence, and that he had tramped into the northern part of Peterborough County looking for work.

"What kind of work?" asked the court.

"Anything but farming," replied Arthurs.

"Was there anything else in the place this man could have stolen?" asked Magistrate Langley.

"There was," replied Provincial Constable Silvester, "but the only things stolen were some bread, butter and a little sugar."

"Did you break anything to get in?" the prisoner was asked.

"No, I just lifted the latch and walked in."

"I think two months will be enough," remarked the Magistrate, and the expression on the face of Arthurs seemed to say that he thought two months was too much.

The Rambling REPORTERS

HE WENT FISHING

Charlie Shaw went fishing. The time was between daylight and dusk. Also it should be said he went to the river because he was certain that was the most likely place to look for fish. He cast forth his line with the proper degree of vigor and skill but the line 'snagged.' That is, it became entangled in some foreign substance beneath the water. The line broke.

Mr. Charles attached a plug and thought he tied it on securely, but he had not. When he cast the plug kept right on going as though it were enjoying the trip.

On the third time up there was an array of hooks. At least there was one hook and a sinker and some bait. Reports seemed to be favorable and Old Man River took hold of the apparatus and there was a tug to make him let go. When the contest was over Mr. Charles was left with the handle of his fishing apparatus. Then he went home before he lost that.—K.

"SHY CENTENARIAN" DIES

Known as "The Shy Centenarian" because he never spoke to anyone about his age, Joseph Barne has died in Dorchester, England, within a month of being 101.

CLEARANCE SALE!

OF

COTTON BAGS

Free Delivery of Orders Over $1.00

Phone 697

PETERBORO METAL AND WASTE CO

Cricket Notes

Tomorrow (Wednesday), May 18, Whitaker's play a return match with Grove School at the Oval. It will be a twilight" game, starting at 4.30 p.m.

On Saturday, Peterborough plays the School at Lakefield.

ELLIS BROTHERS ASK FOR TRIAL BEFORE A JURY

Joseph and Gordon Ellis, charged with robbery with violence, elected this morning through their counsel, W. J. A. Fair, to be tried by judge and jury.

"I think we will go up to a higher court," said Mr. Fair as the charge against Gordon Ellis was read by Magistrate O. A. Langley, K.C. Defence counsel was not ready to proceed with the preliminary hearing and a remand was granted until Thursday of this week.

A similar course was followed when Joseph Ellis was arraigned later on the same charge.

Neither prisoner was asked to plead today.

The charges against the two brothers are the aftermath of an affair on Louis Street Saturday night, when Morris McCarthy complained of being assaulted and robbed of $52.

MAKING CLEAN-UP NORTH MONAGHAN

Suppression of bootlegging in North Monaghan is only one of the phases of a law-and-order campaign quietly promoted by the township council. Representations were made to the provincial authorities with the result that special officers were sent here to begin a clean up which the council intends to project as far as possible. A resident of the township, who has followed the activity of the council, declares that it has had salutary effect already, and it might as well be known generally throughout the community that the township council for this year will not tolerate law-breaking that is within their power to check. The next move is along health lines, and the assistance of the Provincial Department of Health will be sought in an effort to reinforce plans for improving sanitary conditions in the suburb.

JAMES LOGAN GIVEN $1,050 JUDGMENT

James L. Logan was given judgment against the Township of Asphodel, as reported today, for $1050.50, upon a claim for $10,000.00 damages tried before the Hon. Mr. Justice Kellier Mackay in December last.

The Hon. Mr. Justice Mackay found that there was a broken culvert on a highway in the township which the council had ordered the Road Superintendent to repair, but it was not repaired at the time of the accident.

F. D. Kerr, K.C., and M. A. O'Shea appeared for the plaintiff and Hon. G. N. Gordon, K.C., appeared for the township.

YOU'RE DOING ALL RIGHT

If your car has come through the winter without developing knocks, chugs, squeaks, wheezes, etc. The majority of cars don't. If your's is one of the "don'ts", see

Foley & Wilson

McDonnel and Reid Phone 2027

Indigestion

If your stomach is not digesting your food properly it may be that the nerves which control the stomach and other digestive organs are weakened and unable to carry a normal supply of energy to these delicate structures.

We have found that our spinal manipulative treatments are really effective in helping to improve the activity of a weakened digestive system.

Let us help you to feel better.

M. C. GOODWIN

CHIROPRACTOR and PHYSIOTHERAPIST

Lady Attendant 108 Barrie Bldg.

Phones 431 and 1340J

Closed Wednesday Afternoon and Evening

BABY WEEK IN PETERBOROUGH—HELPFUL HINTS TO PARENTS

Teething A Normal Process Much Depends On Diet

Mothers dread the time when baby's teething period starts. It may be a trying and anxious time for them unless they realize certain facts which govern the process.

But while teething in a healthy child is often painful, it is a normal process and is not the cause of all childhood ailments which are attributed to it.

Observations made by the Department of Public Health, Toronto, show that babies may be divided into three groups for this period: the breast-fed; the well-managed bottle-fed; and the badly or carelessly fed.

The breast-fed suffer the least disturbance. In the great majority of cases the teeth appear at the regular time with only a slight period of irritability and restlessness.

In a few cases there may also be slight fever and diarrhoea, all of which subsides when the teeth appear. Breast-fed babies usually have the best teeth, because mother's milk contains exactly what is needed in the best form to build strong teeth. Also, the act of suckling at the breast provides a greater exercise than is afforded by the bottle, thus developing the jaws through use.

Bottle-Fed Babies.

In the well-managed, bottle-fed group are the babies that since they could not be breast-fed were given a food properly prepared as directed by the doctor. The bottle and nipple selected were of the type which most closely approached the conditions of the first group.

The rubber nipple should be sufficiently hard so that the child has to "work" for its food; the opening should be of the correct size. This exercise, as already mentioned, tends to develop well-formed jaws and strong, regular teeth.

The mother, or nurse, should also exert a slight pull so that the child has to tug on the bottle, thus further increasing the muscular action. If all this should tire the child before it has obtained sufficient nourishment, a softer nipple, or one with a larger opening, could be substituted to complete the feeding.

The common mistake of propping the bottle on a pillow and allowing the milk to flow freely down the child's throat through a large opening and with scarcely any effort on its part cannot be too strongly condemned. It results in poorly developed jaws, narrow arches, and crowded irregular teeth with their tendency to rapid decay.

Avoid Faulty Diet.

A certain number of breast-fed babies fall in the badly or carelessly fed group as a result of a faulty diet on the part of the mother. The mother should have a balanced diet, with plenty of milk, eggs, vegetables, greens and fruits, all of which contain in high proportion the lime salts so necessary to the formation of teeth.

The majority of these babies, however, are bottle-fed. They are given food improperly prepared, or at too frequent intervals, and sometimes bread, meat, potatoes and sweets before the digestive organs are ready for such food.

These are the babies who are said to "teeth hard." The teeth may come late or several at a time. The ere attack of indigestion and perhaps convulsions, vomiting and diimproper feeding may cause a sevarrhoea. Teething has aggravated a faulty digestive condition already existing.

Effects of Dentition.

Irritability, restlessness and slight derangement of digestion are the only unpleasant effects of dentition in babies who are healthy. The irritability and restlessness appear to be directly due to dentition. Indirectly, teething may be a factor in stomach and bowel trouble. The process may be painful, the digestive organs fail to act properly, and trouble follows. Dentition does not cause bronchitis, eczema or skin eruptions of any kind.

The opinion is very general among the uninformed that diarrhoea is beneficial during the teething process. This dangerous belief has been the cause of an incalculable amount of harm; as a result, many lives are lost yearly. Children die with summer diarrhoea because they are not taken for treatment until so late that there is little hope of recovery. The mother was told and believed that if diarrhoea were stopped, the child would have convulsions.

When the form of a tooth can be made out by pressing on the gum and the child is fretful and feverish, the digestive capacity is lessened. At such times the nourishment should be temporarily reduced by the addition of water. If the child is breast-fed, the nursing period should be reduced to five or six minutes and an increased amount of cool water given to drink between feedings.

If a tooth is trying to force its way through a thick resistant gum, a great deal of pain and discomfort will be spared the child if the tooth is assisted in its progress. This is best accomplished by placing a clean towel or piece of gauze over the finger, bringing firm pressure to bear over the sharp edge of the tooth. It is quicker and less painful than lancing, and the gum will not close over the tooth.

For the development of strong, healthy teeth, careful attention should be paid to the diet of the young child during its growing period, as diet has a direct relation to the texture of the teeth and their resistance to decay. The food should be in such a form that it needs to be chewed thoroughly. This encourages an abundant flow of saliva and an increased supply of blood to the jaws. The diet should, of course, be balanced, including plenty of milk, eggs, green vegetables and fresh fruits, as these foods contain a high percentage of the lime salts so necessary for the developing teeth. Sugars and refined starches should be sparingly used. Whole wheat is better than white flour.

Jerry-Built Baby Result Of Neglect

SALT LAKE CITY, May 17 (A. P.). — "Jerry-built babies" Dr. C. E. Waller calls those pallid, underfed, runny-nosed youngsters stunted by inadequate early care and their mothers' improper pre-natal diet.

Dr. Waller, assistant United States Surgeon-General, sought a sharp term to describe such children to the National Congress of Parents and Teachers. He borrowed one from the architects:

"Physicians, nurses and social agencies are campaigning against—jerry-built infants. Health programs directed toward both mother and child are in fact intelligent planning to ensure each child a sound body within the limits of his inheritance."

Healthy Body Only Built By Good Food

Don't think that because the baby has come through the first nine months of life without a skirmish, as it were, that you can relax your vigilant care. As a matter of fact, it is during the next few years that most illnesses really occur. It is most important that the proper diet be provided for the little growing body during these years.

The following diet is suggested for the "older infant":

Diet From 9 to 12 Months.

6.00 p.m.—8 ounces of modified milk.

9.00 a.m.—2 tablespoons orange juice or 3 tablespoons of tomato juice.

10.00 a.m.—1-2 rounded tablespoons of well-cooked cereal, followed by 8 ounces of modified milk. Part of the modified milk may be mixed with cereal. May have piece of bread dried in the oven (Zwieback).

2.00 p.m. — 1-2 tablespoons of vegetable, such as spinach, chard, beet tops or carrots cooked and put through a sieve: or 1 soft-cooked egg. (Start with half an egg if egg has not been previously given.) 6-8 ounces modified milk.

6.00 p.m. — 1-2 tablespoons of cooked cereal. (If no egg was given at 2 p.m., grated egg yolk may be given also.) 8 ounces of modified milk.

The modified milk feeding for the average baby of nine months should be approximately 3 parts of milk and one of water. The milk should be increased gradually so that the child will be getting the whole milk at one year of age.

Cod liver oil — 1 teaspoon twice a day from September to June.

6.00 a.m. — 8 ounces of boiled milk.

8.00 a.m.—2 tablespoons of orange juice or 3 tablespoons of tomato juice.

9.30 a.m. — Cereal, 1-3 rounded tablespoon, no sugar. Boiled milk, tablespoons, no sugar. Boiled milk, 4-6 ounces, part of which to be used on cereal. Dry toast or zweiback without butter.

1.30 p.m.—Scraped beef, minced chicken or calf, lamb or beef liver—2 to 4 rounded teaspoons; or soft-boiled egg. Vegetable pulp (spinach, chard, beet tops, or carrots, cooked and put through sieve)—2-4 rounded tablespoons. Boiled milk, 4-6 ounces. Dry toast or zweiback without butter. 2-3 rounded tablespoons of junket, rice, custard, sago, tapioca or cornstarch pudding may be substituted for the milk at this feeding.

5.30 p.m. — Same as 9.30 a.m., with the addition of 1-2 rounded tablespoons of prune pulp, or baked apple.

10.00 p.m.—8 ounces boiled milk if required.

Cod liver oil — 1 teaspoon twice a day, from September to June.

Cereal—Cereals should be cooked from two to three hours in a double boiler.

Scraped beef — Using lean round steak, scrape with a spoon or dull knife against the grain of the meat. The meat thus collected should be put in a double boiler and cooked until the meat turns brown.

Diet From 15 to 18 Months.

Breakfast—Cereal, 2 to 3 rounded tablespoons, no sugar.

7.30 a.m.—Boiled milk 8 ounces, a portion of which may be used on cereal. Soft-boiled egg or a slice of crisp bacon three or four times a week.

Toast or dry bread, with very little butter.

Dinner, 10.00 a.m., 12.30 p.m. — Orange juice, 2 tablespoons, or tomato juice, 3 tablespoons. Scraped beef, 1 t 2 rounded tablespoons or equivalent amount of lamb chop or chicken, or minced liver (calf, lamb or beef), or soft-boiled egg; 1 to 2 rounded tablespoons of one of the following: Spinach, mashed carrots, peas, chard, vegetable marrow.

Potato, preferably baked, 1 to 2 rounded tablespoonfuls.

Dessert — Stewed or baked apple or prune pulp or junket or corn starch or rice pudding, 2 to 3 rounded tablespoons. Bread with a little butter, 1 slice.

Supper: 3.00, 6.00 p.m.— Boiled milk, 5 to 6 ounces. Cereal as for breakfast. Boiled milk, 8 ounces. Bread with a little butter, 1 slice. (If fruit is given at dinner, a milk dessert may be given at this meal; or the reverse.)

Cod liver oil—1 teaspoon twice a day from September to June.

Diet From 18 to 24 Months.

Breakfast 8.00 a.m. — Cereal 3 to 4 rounded tablespoons with boiled milk, no sugar. Milk (boiled, 1 glass. Soft-boiled egg, alternating with 1 to 2 pieces of crisp bacon. Stale bread or toast, 1 slice with butter.

Dinner, 10.00 a.m., 12.30 p.m. — Orange juice, 2 tablespoons, or tomato juice, 3 tablespoons. Scraped beef, 2 to 4 rounded tablespoons or equivalent amount of lamb chop or chicken, or occasionally fresh fish or scrambled or soft-boiled egg, or minced liver. One potato, preferably baked. Two to 4 rounded tablespoons of 1 or 2 of the following: Spinach, asparagus, carrots, peas, beets, turnips, squash, celery, chard, string beans, or vegetable marrow.

Dessert — Apple sauce, stewed prunes, milk pudding (cornstarch), rice, tapioca or bread pudding),

Little Lad of Two Winters

Larry Godfrey, little son of Mr. and Mrs. C. Nelson Godfrey, of Stewart street, who celebrated his 2nd birthday on January 26th last.

Department of Health Dont's

Don't omit giving plain boiled water without sugar between feedings.
Don't take the baby to a house where there is sickness.
Don't allow anyone who is sick to come near the baby.
Don't feed the baby from a spoon or cup that has been used by any other person without first washing it thoroughly.
Don't allow the baby to be kissed on the mouth.
Don't let the baby use a pacifier or "comfort" or suck an empty bottle.
Don't play with the baby just after feeding it.
Don't take the bay out at night.
Don't test the heat of the baby's food by putting the nipple in your own mouth.
Don't use a baby walker; babies should not be encouraged to walk or stand until they are ready for it.
Don't forget to give the baby cod liver oil and orange juice.
Don't let flies get on the baby or on anything belonging to him.
Don't neglect diarhoea but consult a doctor immediately.
Don't give the baby tea, coffee, candy, cakes, or tastes from the table.

When Baby Alters Food

Properly strained fruits and vegetables are essential in the diet of a young baby in order to build a sturdy frame, strong muscles and sound teeth. But there comes a time, as the baby grows older when foods of a coarser nature are required, yet at the same time baby is not yet ready for the solid foods enjoyed by adults.

This intermediate period has now been very successfully bridged by commercially canned chopped foods for juniors, which are obtainable in quite a number of appetizing varieties and continue to provide the older baby with the valuable vitamins and mineral salts so essential to proper growth and development.

Scientific Methods Assured.

In the preparation of chopped foods for juniors scientific methods assure the correct coarseness and the product is just sufficiently seasoned for the child to relish. Commercial canners see that only the highest quality fruits and vegetables are used, and the special canning process preserves the vitamins and mineral salts. Frequently, due to lack of facilities, home prepared fruits and vegetables lose a very large portion of their vitamins and mineral salts.

Chopped foods for juniors are usually fed to the child from one to four years of age, but it is always recommended that your doctor be closely consulted as to when to change from strained foods.

Of Material Assistance.

Mothers all over the country will welcome the new product, because it will be of material assistance to them in solving one of the serious problems of child feeding. What mother has not encountered difficulty in child feeding between the ages of twelve months and three or four years? With such appetizing varieties as vegetable soup, carrots, beets, apricots, peaches, pears, prunes, spinach, etc., available in chopped form, it is a very easy matter to tempt the appetite of the modern child. Chopped fruits are served cold just as they come from the can. Chopped vegetables are heated in a double-boiler and may be diluted with milk or water as desired. Chopped foods for juniors do not require any further cooking as the commercial canning process has already taken care of this.

HE KICKS HIS LEGS.

Baby gets exercise through play during his waking hours, but do let him have a few minutes' unrestrained freedom on the table before his bath, and note how he enjoys kicking his legs and waving his arms about.

Mother Is Put Much At Ease

The modern mother quickly selects the particular variety of strained infants' food desired from the large assortment lining her pantry shelf, deftly opens the can and adds a last minute touch for the baby's meal. Then, knowing that tomorrow another variety also properly cooked, strained and ready for use, awaits the same quick last-minute preparation, she proceeds with other household details, her mind at ease on one important matter.

The daily problem to be solved formerly was the procuring of absolutely fresh products and varieties at different seasons of the year, finding time for preliminary preparation, careful cooking, straining and reheating. After all the worry and time put into these operations the baby seldom received maximum food value. For instance, vitamin C, destroyed by the heat in the presence of air, was not present to the degree desired and many mineral salts, soluble in water were poured off the vegetable and lost when straining.

Not so today. Commercially prepared fruits and vegetables, strained and cooked to perfection and ready for use are accepted by up-to-date mothers as the solution to the child-feeding problem. And why not? Vegetables and fruits from chosen crops are harvested at the height of maturity, rushed to the factory for immediate canning and prepared under the strict supervision of qualified chemists. Careful sorting and preliminary preparation, straining through monel metal strainers and cooking after sealing in cleansed cans are followed finally by analysis at the research Laboratory, to be doubly sure! What else could one desire? The baby of today is healthier and sturdier than brother and sister of a few years ago.

ENCOURAGE CEREALS.

The following suggestions are made for encouraging children to eat cereals:

Start with very small amounts.

Introduce one new cereal at a time.

Serve a variety of cereals so that the child will not tire of any one kind.

Provide the child with his own cereal bowl and pitcher.

Cook fruits, such as prunes, raisins, dates, in the cereals.

Serve with jam or jelly.

Pour cereals into fancy moulds and serve cold.

PAYNE'S

Baby Week Specials

This week Baby is King.
We have made a special effort to supply his every need.
We have Puretest Cod Liver Oil, the preparation Dr. Dafoe selected from all others for the famous Dionne Babies, also the same brand of nipples he selected.
Our stock of other requirements is most complete.

Toilet Preparations

Johnson's Baby Talc,	25c
Johnson's Baby Oil,	50c
Rubber Baby Pants	25c
Stork Feeding Bottles	10c
Pyrex Feeding Bottles	29c
Stork Baby Talc	25c
Mennens Baby Oil	50c
Johnson's Baby Cream	50c

Medicines

Pablum	45c
Baby Soups	2 for 19c
Castoria	29c
Rexall Baby Laxative	25c
Baby Cough Remedy	25c
Steedman Powder	25c
Baby Own Tab.	23c
Mead's Viosterol	65c

—FREE—
Baby Record Book—Ask for One

DRUG STORE
PHONE 146
Cor. George & Simcoe Sts.

Rennet-Custards make children sturdy

Even the most finicky eater cannot resist milk when served in delicious rennet-custards. These tempting desserts are so quick and easy to make, too. Just stir "Junket" Rennet Powder into lukewarm milk—no eggs, no baking, no boiling.

They're so readily digestible that many of America's foremost child specialists recommend them for year-old babies as well as growing children. What's more—every member of the family loves rennet-custards—especially when served with attractive toppings. There's a different flavor, a different color for every day.

Make Rennet-Custards with Either
"Junket" Rennet Powder six flavors:
Vanilla Chocolate Lemon
Orange Raspberry Maple
or "Junket" Rennet Tablets, not sweetened or flavored.

FREE RECIPE BOOK Tells quick, easy ways to make milk into rennet-custards . . . also delicious new ice creams and milk sherbets.

"The Junket Folks," Dept. 00, Chr. Hansen's Laboratory, 833 King St. W., Toronto, Ont.
Please send me new recipe book, "How to Make Rennet-Custards and Ice Creams."
Name .....
Address .....
City ..... Prov. .....
Write your grocer's name and address in margin if he does not have "Junket" Rennet Products.

HEY KIDS
IT'S BABY WEEK
There's Lots of Things Here We'll Need

BABL FOODS, ETC.		BABY FOODS, ETC.	
Pablum	45c	Black Band Nipples	5c
Heinz Strained Foods	10c	Stork Clear Gum Nipples	3 for 25c
	2 for 19c	Red Band Nipples	10c
Mead's Cereals	25c		3 for 25c
Mead's Dextri Maltose No. 1, 2, and 3	65c	Baby Pants Pair	23c and 39c
Lactogen	79c	Teething Rings	10c
Robinson's Barley Large	39c	Worm Powders	25c - 50c
Mellin's Food, large	85c	Pure Olive Oil, 4 oz.	25c
Baby Laxative	25c	Camphorated Oil, 3 oz.	25c
Baby Cough Syr.	25c	Stork Baby Talc	25c
Castoria	29c - 59c	Johnson's Talc	25c - 50c
Steedman's Soothing Powders	23c	Johnson's Cream	25c-50c
		Baby Suppositories	35c
		Baby's Own Soap	10c
		Johnson's Baby Soap	20c
		Colgate's Baby Soap	5c

Phone 102
FOR YOUR BABY NEEDS
We deliever in a hurry to any part of the city

McDERMID & JURY
COR. GEORGE AND CHARLOTTE

"A guy that plies outta bed so late ain't got the makings of a bank president in him. If you want to get over this pernicious laziness, drink a lot of Campbell's Pasteurized Milk like your Uncle Snooky!"
Have you ordered your ice cream for the week-end yet? Call us today!
TELEPHONE 2210
Campbell's DAIRY PRODUCTS

He's a Sturdy little Fellow!

SHREDDED WHEAT
MADE IN CANADA - OF CANADIAN WHEAT

Baby Week News From Neill's

Neill's Have the Largest and Best Assortment to Fit Your Babys' Shoes Correctly.

BUY YOUR BABY'S SHOES AT NEILL'S DURING BABY WEEK

NOTE—If your baby's size is 4 — baby girls will receive a free pair of pink Dressy Shoes—baby boys will receive a blue pair—Free.

FITTINGS VERIFIED BY X-RAY

R. NEILL Ltd.
350-4 George St. Phone 325

BABY WEEK IN PETERBOROUGH—HELPFUL HINTS TO PARENTS

Is It To Be Blind Submission Or Intelligent Obedience?

"Be still" and "Be quiet" are not sensible commands to give a child. A young, active body cannot do this for more than a very few minutes. You should remember to make your demands and commands reasonable, otherwise you cannot expect the child to build up the habit of intelligent obedience.

Commands, moreover, should be given only when necessary and should be few in number. Besides, you should mean every command and see that it is obeyed—if you do not, a child soon learns to pay no attention.

Be consistent—have one set of rules and stick to them. They are hard enough for the youngster to learn anyway. If they change from day to day, intelligent obedience is impossible. Never permit one day what you would punish the next.

Parents should agree also on their method of discipline, otherwise they cannot expect respect and obedience from the child. Never alter a command given by the other parent, nor dispute it before the child. He will soon learn to "play off" one parent against the other to his own advantage if he sees any evidence of discord or lack of co-operation.

Directions Should Be Clear.

Remember, too, that the child must hear and understand in order to obey, so make your directions clear and simple. Expect obedience: everyone tends to do what is expected of him, especially a child. If he feels that you are uncertain of him, that you anticipate trouble, he will not disappoint you.

Avoid over-correction and an autocratic manner. Any healthy individual resents being bullied. Never shout. That is a challenge to battle.

Consider promises carefully before you make them. Remember that a bribe makes misbehaving worth while. It "pays" to hold out for more reward, and a child soon learns to trade his good behavior for the things he wants. But, once made, a promise must be kept to the letter and without fail. If you do not keep faith, neither will the child.

Corporal Punishment.

A pamphlet on "obedience" from the Ontario Department of Health suggests that when corporal punishment is administered when the parent is angry, it has two results: 1. It gives satisfaction to the exasperated parent, and 2. It arouses fear in the child. At first this fear may be effective, but if persisted in, the child either becomes used to it and rather fond of all the excitement and turmoil or he becomes timid, shy and resentful. Neither result is healthy.

There is always a reason for disobedience. Try to discover the cause before you punish or fly into a rage. Ill-health, doubts, ignorance, indecision, insecurity, jealousy, fears and a growing active body are some of the causes of disobedience. Often a child uses disobedience as a means of getting something he wants—material gain, excitement, or even attenion. Be sure the child is not using disobedience to control you.

Do not pay too high a price for your "parental authority." Some parents want a child to "mind" every time they speak. An active, intelligent, interested, persistent child will not do this — he is too healthy. The habit of absolute unquestioning submission to authority costs a child his habits of independence, initiative, and self-reliance. These are absolutely necessary for health and happiness. What do you want in your child, blind submission or healthy, intelligent obedience?

Breast Milk Perfect Food

Doctors are agreed that the breast-fed baby is the best fed baby. The baby book of the Provincial Department of Health points out that mothers should, if possible, nurse their babies, because breast milk is the perfect food.

It contains all the food essentials in the proper proportions necessary for the best growth of the infant. It is easy to digest and thus protests the baby from stomach and bowel trouble. It gives the baby a better chance to grow up—the death rate among bottle-fed babies is much greater than among breast-fed babies. It tends to protect the baby from communicable diseases. It is free from germs and dirt. It does not sour or spoil. It requires no preparation. And it is cheaper than artifical food.

It should be noted that a new-born baby's stomach can hold only one tablespoonful. A month-old baby should get three to four ounces at each feeding, while from the second to the sixth month the baby should receive from four to seven ounces, and from the sixth to the twelfth month seven to eight ounces at each feeding. To determine the amount of milk the child is getting weigh without removing the clothes, before and after each nursing for 24 hours. The difference between the weight before and after nursing will decide how much has been taken at one feeding.

Aside from the milk which the child gets, cod liver oil should be given in the second month. Begin with 10 drops twice a day, increasing gradually to one teaspoonful twice a day and continuing this amount. It may be omitted during the hottest weather.

Not Serious When Baby Sucks Thumb

Don't worry unduly if your child sucks his thumb or his finger. A large proportion of babies do this. It is only in the most extreme cases of persistent thumb-sucking over a long period of time that there may be any disfiguring effects. The child should not be punished for this type of behaviour. Mechanical restraints are seldom successful in breaking the habit, and they are apt to draw undue attention to the problem. Quietly remove the child's hand from his mouth without any fuss or comment. Make sure there are other activities available which require the use of his hands.

LAZY—LANDS POSITION

A Cleveland youth who advertised for a job, describing himself as unreliable and lazy, received 76 offers. He accepted a position with an advertising agency.

Bobbie Gordon Interested

Something has caught the interested attention of Robert Paul (Bobbie) 11-months-old son of Mr. and Mrs. W. M. Gordon of 192 Aylmer street.

Baby's Hours Of The Day

If on 4-hour Feeding.	If on 3-hour Feeding.	
6.00 a.m.	6.00 a.m.	Feeding.
8.15 a.m.	8.15 a.m.	Cod liver oil, then orange juice or tomato juice.
9.00 a.m	8.30 a.m.	Bath.
10.00 a.m.	9.00 a.m.	Feeding.
10.20 a.m.	9.20 a.m.	Out of doors until feeding time; sun bath.
2.00 p.m.	12.00 noon	Feeding.
2.20 p.m.	12.20 p.m.	Out of doors.
	3.00 p.m.	Feeding.
	3.20 p.m.	Out of doors.
5.15 p.m.	5.15 p.m.	Bathe and change to night clothes.
5.45 p.m.	5.45 p.m.	Cod liver oil.
6.00 p.m.	6.00 p.m.	Feeding.
6.20 p.m.	6.20 p.m.	To bed, lights out and windows open.
10.00 p.m.	10.00 p.m.	Feeding.
2.00 a.m.	2.00 a.m.	Feeding (for first three months only).

—Provincial Department of Health.

Saluting Healthy Babies Canada's Future Citizens

We salute the babies of today. Particularly, the healthy, happy babies.

We bow to the badges of pride of every mother—the future citizens of Canada. We take off our hats to the intelligent mother, who is taking advantage of the knowledge science is bringing to her in rearing her babies.

A knowledge of the importance of pre-natal care, of nutrition and the prevention of disease, has given to this generation a firmer foundation of health than those who preceded it. Witness the increase in stature of young people, even in Japan, where height has been reckoned in terms of small measurements. Universities all over America report an increase in stature and better health among their students. Not only has there been an improvement in physical development but in mental as well. Thanks to mental hygiene, great strides have been made in habit-formation and emotional traits and control.

We salute healthier and happier babies—babies with sturdy legs and little, round bodies; babies with rosy cheeks and dimpled elbows; babies with clear skins and chuckling smiles.

Message From Minister.

As Hon. Harold J. Kirby, Minister of Health, has said in a message to the people of Ontario: "The health of infants and young children is of paramount interest not only to the parents but also to the State. The value of organized effort has been adequately demonstrated in this field. The consistently falling death rate among children under one year of age is a manifestation of what can be done by the education of the interested public and the regular medical supervision of such children. No better demonstration of what can be accomplished by the consistent application of preventive paediatrics will ever be presented than the successful rearing of the Dionne quintuplets. This outstanding achievement was the result of the twenty-four-hour-a-day practice of the rules of infant and child hygiene, sound-feeding, avoidance of infection, fresh air and sunshine in appropriate doses, plus the direction of an interested physician."

In these baby pages we offer you some of the faces of our future Canadian citizens. We suggest to you some of the fundamental principles which underlie sound infant and child care in the hope that the better health and greater happiness of Canadian children will justify the publication of this baby supplement. We do not propose that these should replace the guidance of the physician, but we do think they should awaken the consciousness of the general public to an increased interest in child and baby welfare. Most of the information has been supplied by the Provincial and City Departments of Health. It may, therefore, be considered authoritative.

We salute you, the INTELLIGENT Mother.

We bow to you, the HAPPY, HEALTHY Baby.

Baby Should Sleep Alone

The baby should sleep alone. A young baby sleeps 18 to 22 hours out of 24.

At six months of age he sleeps about 16 hours; 12 hours of this should be night sleep, with only the interruption of the 10 p.m. feeding. He should sleep 2 hours in the morning and from 1 to 3 hours in the afternoon.

At 1 year of age he should sleep 14 hours.

At 2 years of age he should sleep 12 hours.

A daytime nap of 1 to 2 hours should be continued till the child is 5 or 6 years old.

A well-trained baby will go to sleep when put in bed.

If the baby sleeps lightly, it may be because he has been tickled, played with or tossed about. He should be protected from all such excitement.

The baby should never be given soothing syrups unless definitely ordered by the physician.

Do not waken the baby to change wet diaper; he will not take cold if he has woollen covers over him.

Poultry researchers have perfected a type of food which is said to produce eggs of any color desired.

B.C. DELEGATES TRAVEL

OTTAWA, May 17 (CP)—Liberal delegates from British Columbia to the Maritimes will attend the two-day convention Friday and Saturday of the National Federation of Liberal Women of Canada, the first national convention since 1928. Special committee meetings will be held on Wednesday and Thursday and the general business meetings will take place on the following two days.

More than 900 pupils are enrolled in the "school for students 70 years and older" at Oklahoma City.

Mummy TAKE ME TO ZELLER'S RETAILERS TO THRIFTY CANADIANS DURING Baby Week

RUBBER PANTS White. Pink. With pins. Zeller-priced 15c

CRIB SHEETS White or red rubber. Size 27 x 36. Only 25c

DIAPERS Of soft white flannellette. Size 27 inches square. Sani-wrapped in Celiophane. Zeller-priced ..... 6 for 69c

CRIB BLANKETS Soft cosy blankets. "Esmond". Cute patterns. 2 popular sizes. Zeller-priced. 30 x 36 Inches ..... 39c 30 x 40 Inches 59c

VESTS Wraparound and button-front styles. Cotton. Sizes 1, 2, 3. Only 25c

MADEIRA DRESSES Dainty, hand-embroidered lawn dresses for your own youngster or for gift-giving. All white—or white with pastel appliques. Zeller-priced 59c

STOCKINGS White wool hose, sizes 4 to 4½. Full length. Zeller-priced, pair 29c

NIGHTIES Flannellette nightgowns — in several appealing styles. Infant's size ..... 39c Zeller-priced 39c

SHOES White leather or black patent. Soft soles. Lace styles. Only Pair 79c

Zeller's Limited Retailers To Thrifty Canadians

BABY WEEK Specials

SELF-SEAL ENVELOPES AND WRITING PAD Both for 25c

Yardley Deal 3 Cakes of Soap and Lavender Water All for $1

Yardley Deal Yardley Face Powder and Cream Both for $1.10

Italian Balm and Fitch's Shampoo Both for 55c

Evening in Paris Face Powder and Perfume Both for 1.10

In order to celebrate Baby week we are offering you many timely specials which will pay you to take advantage of. Buy Now and Save!

A.S.A. Tablets, 100's 19c
A.B.S. & C. Tablets, 100's 9c
Babys Own Tablets . 23c
Boric Acid, 1 lb. .. 15c
Castoria 29c-59c
Kleenex, 200's 15c
Kleenex, 500 ..... 33c
Facelle, 400 ..... 25c
Lux Soap 6c
Lifebuoy Soap 7c
Palmolive Soap 6c
Lactogen .. 79c and 1.53
Ovaltine .. 38c, 58c, 98c
Malt and Cod Liver Oil Wander Brand 25c, 89c
Latex Baby Pants ..... 25c - 39c
Baby Bottles .. 3 for 10c
Baby Nipples . 3 for 10c

Enlargements Have your baby's photo enlarged Special 2 for 25c Mounted

Bathing Caps A large assortment priced from 15c to 75c

Z.B.T. Talcum 25c and 50c

Mennens Baby Oil 50c and 1.00

Baby Brush and Comb Sets 35c to $1.50

See Our Display of Kodaks .. $5 to $60 Brownies, 69c to $4.25

Univex Movie Cameras .... $14.95 Complete Outfit 44.15 Time Payments Arranged

Elliott's REXALL DRUG STORE PHONE 15

HEINZ JOINS THE CAMPAIGN FOR BETTER BABIES WITH 12 SUPERIOR FOODS

For nearly seventy years now the famous Heinz 57 seal has stood for unexcelled purity and flavour in good things to eat. No name in the entire food industry inspires more confidence and trust! Strained Foods labeled Heinz are made with the same strict adherence to Heinz high quality tradition.

Painstaking Scientific Preparation.

The finest fruits, vegetables, meats and cereals in the land are scientifically cooked, strained and packaged to preserve their bright, natural colour—their fresh, savoury flavour. What's more—vitamins and minerals are retained in a high degree! Give your baby foods of the same high quality you enjoy—Heinz Strained Foods! Order an assortment of all 12 tasty kinds—and yours will be a better baby!

Varieties: Heinz Strained Vegetable Soup — Strained Carrots—Strained Peas—Strained Tomatoes—Strained Beets—Strained Green Beans —Strained Prunes—Strained Apricots and Apple Sauce — Strained Spinach — Strained Mixed Greens—Cereal—Beef and Liver Soup.

HEINZ ACCEPTED STRAINED FOODS

Free Book for Mothers

H. J. Heinz Company has prepared a complete and interesting book on infant feeding, entitled "What Shall I Feed My Baby?" Send your name and address to H. J. Heinz Company, Dept. P.E., Toronto.

Canadian Plant established at Leamington, Ont., 1909.

FICTION AND FEATURES

One More Wedding

By HELEN WELSHIMER

CHAPTER 38

Wenda kept her voice low as she faced Garry, in his living room, the night that she came to ask for her old part in his play. Yet, though her voice was low, winds and trees and rain were lashed together in the husky tumult it produced.

"You're not fooling me as to the reason you don't want me to bother you, Garry Page. It's that girl you used to know, Barbara Kingsley, isn't it?"

"You'll leave Barbara's name out of this conversation, please, Wenda. She has nothing to do with my decision."

"Nothing! Nothing?" She laughed tauntingly.

"If I did not know Barbara, I still would tell you this," Garry said. "It was at your instigation that the plans we made were broken. I loved you rather badly, Wenda. But it's done."

Garry loathed argumentation with a woman. He hated indirectness. He liked a good fight—but he wanted it to take place on a football field where the scrap was fair and honest, or in a man to man conversation. He squared his wide shoulders and his blue eyes darkened.

"And you are in love with Barbara again, isn't that it, Garry?" Wenda asked, he voice cold, now, too.

Garry threw restraint to the winds. "Get this straight, Wenda. I think I've always loved Barbara, even while I was in love with you. If you had behaved yourself, I might not have realized how much she mattered, for a long time. Now I know. And I'm going to tell her so!"

"What does she have that I haven't!" Wenda asked, her voice a long icicle.

"She has courage and faith and honesty, and she isn't afraid! She doesn't ask—she gives, even when it upsets her very life. Stay here as long as you like. I'm going!" He picked up his overcoat and hat, and went banging the door behind him.

His first thought was that he would hunt up Barbara. Then wisdom told him that this was not the time to go to her. He had some work to do that he would get out of the way tonight. Maybe, when he had cooled down, if it wasn't too late when he left the office, he might give Barbara another ring.

Wenda, meantime, sat very quietly for a moment. Then she opened a compact and began to make up her face. The light was too dim for the task, so she walked back to the bedroom and started to paint on a new mouth. She had made a mistake about Garry, she admitted. She had thought that she could get him back again. Anyway, she needed that part in his play. She would have preferred another role in another production but she couldn't find one. The money that her sister had left for Bobbie's tuition at a boarding school was nearly gone, and financially a role was necessary.

The house telephone was ringing and she did not answer. Maybe Garry wanted to know if she had left. She picked up a comb and ran it through her golden hair. The telephone stopped. She reflected that it might have been a good thing to have answered, after all. If Garry wanted to sever relations with her, to have her seen in his rooms would belie whatever appearance of aloofness he might be giving.

Now the bell on the outer door was ringing. With a wicked little smile in her eyes, Wenda started to the door. Her yellow hair was hanging loose on her shoulders, where she had let it down to comb it, and the comb was in her hand.

She opened the door, smiling.

Ray Lipton stood on the other side. She saw the look of astonishment on his face, followed by cold disapproval.

"Is Garry in?" he asked, ignoring her entirely.

"No, but he will be back presently. Will you wait?"

"No, thanks." He turned and walked away with swift, angry strides. Wenda, watching him go, laughed softly. This incident would reach that Barbara person's knowledge. Ray was in love with the girl himself. Oh, she couldn't have plotted a sweeter revenge if she had tried! Humming under her breath, she arranged her hair, put on her hat, picket up her gloves and pocketbook and closed the door.

Ray Lipton, meantime, went down the street cursing himself for a fool. He had been so sure that Garry Page still loved Barbara and was letting pride keep him away, that he had decided to take a hand. He liked Garry, liked him better than any other man he knew in the newspaper game. Ray had decided that his own case was hopeless. Barbara like him, nothing more. But she loved Garry and always would.

"I don't like being Sir Galahad or John Alden," Fay had grumbled to himself, "but I'm clearing out for good and if I can make those two idiots happy before I leave—Well, I may be a damned fool but here I go!"

In this mood he had gone to Garry's apartment. From the street he had noticed a light in Garry's suite. When the telephone didn't answer he decided to go on up. He had. Wenda had opened the door for him!

When the afternoon papers came from the press the next day, Ray picked up a handful of them and sat down at his own desk to read. His copy for the day had been in at noon and he had cleaned up what advance assignments he had for the next day. Quite idly he turned to the dramatic section of his own sheet. Perhaps because of his encounter with Wenda Ayer in Garry's apartment the night before, he scanned the news of Garry's play. He was not much surprised at the paragraph he read. In a few words, oblivious of their influence on three lives, the critic had written that Miss Wenda Ayer had been recalled to the cast of "Missing April," the comedy by Garry Page.

He wondered what Barbara's reaction would be to those few stark words. He had resigned himself so completely to the knowledge that Barbara would never marry him that he was almost impersonal in his attitude. Garry was too fine, too idealistic and honest for the scheming Wenda. Garry ought to be—kicked.

Well, there was little he could do about it. He had tried to play God and had been put in his place fast enough. He might as well go home and work on a story that had been tossing around in his brain at odd moments for weeks. He must attend to some details of his passport, too, on the way. He wished that he could take a ship tonight and get into the fray of the worlds upset.

But at home he didn't begin to work. He began to sort old possessions. He made a pile of things to be stored, things to be thrown out, things to be taken along. He was in the middle of this work when Barbara telephoned him.

"Ray, I've got some news!" he heard Barbara saying. He was conscious that his voice mumbled something about the story in tonight's papers and that her wonderment showed she did not know that Wenda had rejoined the play cast

"Tell me what the papers say, Ray," Barbara insisted.

"Nothing much, n) darling!" he drawled. "It seems that the lovely and loveless Miss Wenda Ayer has gotten herself taken back to her old spot in "Missing April."

There was a silence that ended with a little laugh from Barbara. "I think I thought she would do that, Ray."

"I didn't!" he growled.

"I thought she was very good in her part," Barbara defended the actress. "Of course she played Garry a mean trick in seeking stardom at the expense of his play but I guess it's all in the game. I'm not very well versed in the theater, Ray. For mine—it's elves and goblins and fairies. But wouldn't you like to know my news?"

The gay, light voice was hers. She marveled at it, as she heard it sending messages across the town.

"You bet I would!" Part of the heartiness came as relief because a trying moment had been passed.

"I'm going abroad, too Mr. Ray Lipton. You aren't the only one who'll be sailing the high March seas.'

Now Ray's interest was real. "When do you sail? And why? What boat?"

"The details have to be arranged, Ray. I'll call you tomorrow." Suddenly she was afraid, that for the first time in her life, she was going to faint. (To Be Continued

THE EXAMINER HOME SERVICE

Card Fortunes Provide Fun and Laughter

Each Card Tells a Story

What will YOUR future be? Rosy with romance? Tempestuous with adventure? The cards know. Learn to read their hidden meanings.

Choose your Name Card first—Queen of Clubs if you're a brown-haired girl. Your fortune's in the cards which surround the Name Card. Hearts speak of love and marriage. Diamonds, of money and unexpected events. Clubs are concerned with business. Spades say, "Trouble ahead!"

Kings, Jacks, Queen stand for the men and women in your life. Two of Hearts promises a proposal, while Five of Spades alongside hints of exciting complications.

How to deal the cards before you read them? Will you trust your fate to the magic Method of the Sevens? Or stick to the old-old gipsy custom of spreading the cards out in a lucky horseshoe?

Our 32-page booklet gives meaning of every card in the deck; explains all kinds of easy, intriguing fortune-telling ways. Tea-leaves, horoscopes, fortunes-in-campfires, too.

Send 15c in coins or stamps for your copy of FUN WITH FORTUNE-TELLING, to Examiner, Home Service, Peterborough. Be sure to write plainly your NAME, ADDRESS, and the NAME of booklet.

THE STARS SAY . . .

By GENEVIEVE KEMBLE

For Wednesday, May 18.

A day of far-reaching influence and importance is read for this day from the radical natures of the ruling planets. While there may be sudden upheavals of a devastating nature, there may also be splendid openings for lucrative transactions or surprising new business associations.

Those whose birthday it is are on the eve of a very important year which may mark a crisis in the life. New opportunities of prime importance are at hand, offering new surroundings, friends and increased business.

A child born on this day may have many contradictory traits of character. While being serious-minded, steady and studious, it may also be forceful, dynamic, and possibly extremely adventurous and ambitious. Although its fortunes may fluctuate, it may make some sort of brilliant or conspicuous romance or achievement in strange places.

DOROTHY DIX

Children Are Like Potter's Clay and if They Turn Out to Be Misshapen Vessels, Then It Is Because the Hand That Molded Their Characters Was Shaky and Uncertain

DEAR MISS DIX—I am a lawyer. The other day a splendid young man who is married to a fine girl was in my office, and, after we had transacted our business, I asked him in a jocular way why they had not had a child and told him that I would like to see them have children to carry on his family name. He replied very seriously that he and his wife would like to have children and that they had talked it over many times, but that the way children treat their parents nowadays made them feel doubtful as to whether it was worth while, although they would like their name to go on after they had passed away. His remark gave me much pause. Is the present-day so-called freedom that modern youth exacts not only wrong to themselves and their parents, but also a wrong in that it denies existence to future youth? Is there not a close connection between these demands of freedom and the astounding decline in the birth rate? And is not one of the reasons for that decline the present-day fear of newlyweds that if they have children those children will accord them the same treatment that they accorded their onw parents? A FRIEND.

Answer:

No doubt there is a child, now and then, born with a distorted mind and criminal tendencies, and nothing that anybody can do can save it from going to its appointed end. But such children are rare. The average child, born of decent people, offers no problem of criminology to its parents, and there is no reason why any man and woman should forego parenthood for fear of the way that the child will turn out.

That matter rests entirely with them. Every babe is clay in the hands of its mother and father, and if it turns out a warped vessel this is because the hand of the potter shook instead of being firm and strong and steady. There is no exception to this rule: "Train a child in the way it shall go, and when it is old it will not depart from it." We have Divine authority for that statement. And psychologists tell us that the pattern of a child's life is set by the time it is 3 years old.

Fathers and mothers determine just exactly how their child shall treat them. If they spoil them; if they overindulge them; if they do not control them or teach them to respect and obey them; if they make doormats of themselves, their children will trample over them. But, on the other hand, if they bring up their children to reverence them, to look up to them and to be guided by them, and if they inculcate in them the right principles of living, their children will be a crown of glory to them.

The other day I saw a child of 3 biting and kicking his mother and screaming insults at her and she took it meekly. You do not have to be a prophet to know that when that child is grown he will kick her out of his way and send her to the Poor House rather than suport her.

Yesterday a mother came weeping to me with a story of her daughter's ingratitude. She said her daughter accused her of ruining her life by spoiling her so that she had never been able to get along with anybody, and now her third husband had left her and she was down and out, poor and homeless. "Think of her talking to me that way," said the mother, "when I never crossed her in her life. There is nothing so terrible as the ingratitude of children."

And, on the other hand, all of us know scores of parents whose children have never given them any trouble, who have never been wild or wayward, but who have developed into splendid men and women who consider it an honor and a privilege to cherish their wather and mother in their old age. Among the most heartening letters that I get are the thousands that I receive every year from boys and girls whose sense of obligation and duty to their parents is so strong that it makes them willing to lay down upon that altar the sacrifice of their own happiness. They are in love with some nice boy or girl and anxious to marry and set up homes of their own, but they cannot do it because there is an old father or mother to support. There is no question in their minds of trying to escape that sacred obligation.

Every father and mother settle how their children are going to treat them when they are grown while they are babes in the cradle. What they sow, they reap. It is for them to decide what the harvest shall be.

• • • • • •

Dear Miss Dix—I am what is called "a party girl" and while I have plenty of dates not one of them will ask me to marry him. Now I have a married man in love with me. His wife is getting old. She is narrow-minded and jealous and it is a great strain on him pretending to care for her. But he feels that because she was so devoted and worked so hard for him during their first years to help him get started that he should not desert her now. I will soon be 30 and I realize I haven't much time left to feather my nest. This man has money and I believe he woud marry me if I could get him to divorce her. He has given her the best years of his life. Their children are almost grown and will soon be out of the way, and I think it is very selfish of her to hold on to him. He says I make him feel young and full of life. I am thinking seriously of going to the wife without his knowing it and telling her the truth. It is high time that he stop sacrificing his life on the altar of duty. FAIR PLAY.

Answer:

Don't shed any tears over his sacrificing himself on the altar of duty. He is hiding behind his wife's skirts. He doesn't want to marry a "party girl" any more than any of the other men and he has the grand and perfect alibi in his wife. When a man is really in love with a younger woman and wants to marry her, he isn't so considerate of his wife's feelings. It is only when he is amusing himself with a Lady Love that he begins talking about his duty and standing by the woman who has stood by him through all the hardships of their early marriage. Very few of the playboy husbands want to divorce their wives. Friend Wife is too much of a protection.

• • • • • •

Dear Miss Dix—Why do men prefer slim women to plump ones? My husband fusses at me if I gain a pound. I don't want to be fat, but I feel that if he really loved me he would like me the way I am.

Answer:

Living skeletons seem to be the fashion. Maybe that is the reason husbands prefer 'em. But nobody can guess a man's taste. DOROTHY DIX.

Copyright Ledger Syndicate.

THE EXAMINER FASHION SERVICE

How lovely you'll look in this navy blue sheer rayon costume. There is nothing smarter for town or for week-end vacation travel. At bridge or tea, you'll want to slip off the charming dress. It has such simple good lines that flatter your figure. You can go direct from the office or from shopping in this cool dress to keep your dinner "date." You'll find it one of the most useful costumes ever. As the model provides for a square neckline for the dress and a collarless jacket, I feel quite certain, you'll want to make it in a cotton print, cotton hopsacking, or pastel washable silk. A picture sewing instruction chart included enables you to sew it quick as a flash.

Style No. 2532 is designed for sizes 14, 16, 18, 20 years, 32, 34, 36, 38, 40 and 42-inches bust. Size 36 requires 4¾ yards of 39-inch material with ⅝ yard of 39-inch material.

The Examiner,
Please order for me:

Pattern number .....

Size .....

My Name .....

Address .....

.....

I enclose 15c for postage

Bedtime Story

By HOWARD R. GARIS

UNCLE WIGGILY'S BOB CAT SCARE

Baby Bunty, the little orphan rabbit in Uncle Wiggily's hollow stump bungalow, was so excited she could hardly finish her supper.

"Come now, my dear," said the bunny gentleman, "eat up all your carrots."

"I suppose if I don't, Unkie Wig, you won't take me to the fire lesson, will you?" asked the orphan rabbit using all the baby talk she was allowed.

"That's right," said Mr. Longears. "No carrots—no fire lesson."

"What's this about a fire lesson?" asked Buster, a boy bunny who never needed be told to eat his carrots. He would eat his own and Baby Bunty's if Nurse Jane didn't watch him.

"Unkie Wig is going to teach us things we don't learn in school, about nature and science," Baby Bunty, feeling quite important like and not a little bit proud.

"How do you know?" asked Jingle.

"I'm sure Nurse Jane told her," said Jangle, who was Jingle's twin sister. "I saw them talking in whispers a little while ago."

No Harm

"Yes, Nurse Jane told me, but there is no harm in it for Unkie Wig is going to tell us all soon, aren't you, Unkie Wig?"

"Yes, Bunty. But you mustn't use too much of that baby talk," warned Mr. Longears. "After supper," he went on to the others, "I am going to take you children down to the swamp and show you a fire that seems to blaze but yet never burns."

"Oh, is there any such thing?" asked Buster.

"You shall see," promised his father. "So eat your carrots, every one, and when it is dark enough you shall see Will o' the Wisp."

"Who is he?" asked Jingle. "A new Bad Chap?"

"You shall see," promised Uncle Wiggily with a twinkle of his pink nose, which was very bright now because he had stopped worrying about the world going around so fast.

"Oh, I can hardly wait!" exclaimed Baby Bunty.

"Only I hope it isn't a Bad Chap," whispered Jingle.

"Will o' the Wisp isn't that—I'll tell you so much," said her rabbit daddy. "Have no fears."

So the little bunny boys and girls had no fears and when it was dark their father took them to the swamp on the edge of the woods not far from the hollow stump bungalow.

It was night. In the sky a few mosquito hawks were circling about. Now and then a bat swooped over the heads of Uncle Wiggily and the little rabbits. But they had no fears.

Ball Of Fire

"Look!" all of a sudden whispered Baby Bunty, taking hold of Uncle Wiggily's paw. "There seems to be a ball of fire rolling along the ground. It's coming this way. Oh-ee-ee-ee!"

"Don't be silly," laughed Uncle Wiggily. "That is the Will o' the Wisp I am going to give you a lesson about. It is light made by phosphorus and it comes from marsh gas, or rotten wood and other things. Though it seems like fire blazing, it really isn't hot at all. See. I will get some on the end of a stick for you."

Uncle Wiggily put the end of a long stick inside an old, rotten stump near which the strange "ignis fatuus," or foolish fire, seemed to burn. As he lifted out the stick the end glowed like a flashlight.

"But it isn't hot—put your paws near it," said the daddy rabbit. This the little rabbits did. The strange fire did not burn them. It will not burn you if ever you see it in a swamp or damp place.

Then, all of a sudden, as Uncle Wiggily was leading the rabbits home after the fire lesson, out of the bushes jumped the Bob Cat. But Mr. Longears thrust at him the stick with the Will o' the Wisp cold fire on it and so frightened the Bad Chap he ran away as fast as a kite.

And if the store elevator doesn't drop away down under the basement floor I'll tell you next about Uncle Wiggily and Chattie.

(Copyright, 1938)

Barclay On Bridge

WRITTEN FOR THE EXAMINER

By SHEPARD BARCLAY

"The Authority on Authorities"

TWO HANDS IN ONE

DUPLICATE bridge discloses the possibilities of a deal in ways that rubber bridge cannot. At one table a bidding problem arises, at another a playing problem. Perhaps four or five interesting points can be developed in the post-mortems among players from different tables after the game is over. That is one of the main reasons why duplicate is considered such splendid medicine to enhance a player's knowledge of the game.

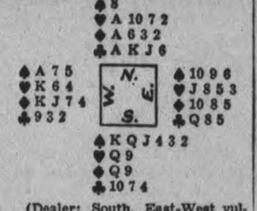

(Dealer: South. East-West vulnerable.)

At one duplicate table South made an original "weakness" bid of 3-Spades on this deal, to shut out possibly strong vulnerable opponents. His partner, with "the works", ordinarily lets such bids alone, but this time just had to do his bit. He called 3-No Trumps, but after South's 4-Spades he had sense enough not to reach out for a slam which could not be made.

At another table, they got to the same spot by means of 1-Club by North, 1-Spade by South, 2-Diamonds by North, 2-Spades by South, 3-Hearts by North, 3-Spades by South, 3-No Trumps by North and 4-Spades by South.

At a third the bidding went about like that, except that North bid his suits from the top down instead of the bottom up and finally stopped at 3-No Trumps. East led the heart 3, dummy played the 9 and West made a beautiful duck, holding up his K to kill the Q as a dummy entry. Where is the man who could make the contract after that play?

• • •

Tomorrow's Problem

(Dealer: West. Neither side vulnerable.)

What is the best bidding of this deal?

The Examiner's Crossword Puzzle

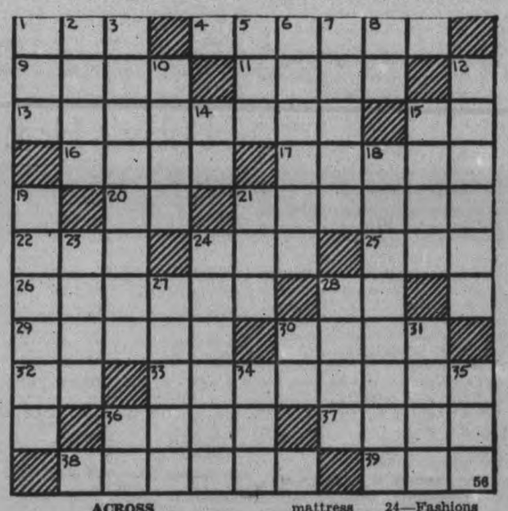

ACROSS

1—7th letter of the Greek alphabet
4—An idle tattler
9—A cleft
11—Pound
13—Rejecting
15—Fiji islands (abbr.)
16—Kind of couch
17—Ventures
20—Right (abbr.)
21—Sets again
22—Assistance
24—A varying weight of India
25—Meadow
26—Cause to exist
28—Fourth note of the scale
29—Pet name for a little child
30—A shack (colloq.)
32—East by south (abbr.)
33—Rubber bands
36—Notice
37—A tender spot on the skin
38—An Israelite judge of great physical strength
39—A crank (slang)

DOWN

1—Fall into error
2—Oxfords
3—Provided
5—Japanese sash
6—Transmitter
7—Medieval stories
8—Pronoun
10—A cluster of threads drawn tightly through a mattress
12—Mass book
14—South Australia (abbr.)
15—A festival on lavish scale
18—A relative
19—Sponsored
21—Portuguese coin (variant)
23—Part of the eye
24—Fashions
27—To take away (law)
28—Spells
30—Bachelor of science (abbr.)
31—The color beige
34—Fuss
35—Assign
36—Exclamation

Answer to previous puzzle

O	D	I	C		T	H	U	M	B	S
N	O	R	A		H	E	L	I	U	M
S	E	E	N		E	L	U	L	E	
E	S		A	C		P			A	L
T		S	P	O	O	L		F	I	T
	T	E	E	M		E	M	I	T	
C	U	T		M	A	S	O	N		T
O	N		O		S	I		P	I	
R		A	C	N	E		E	V	I	L
D	U	D	E	E	N		T	I	N	E
S	T	E	E	R	S		Y	E	A	R

SCOTT'S SCRAP BOOK

—By R. J. Scott

FINDS ARTISTS FAIL

TORONTO, May 17—(CP).—Most artists' pictures of Jesus Christ don't do Him justice, thinks Rev. Dr. Raymond Forman of Cleveland, who preached here yesterday. He said he has yet to see a picture of Christ which suggests His sparkling wit and sense of humor, examples of which can be found in the sermon on the Mount.

DODD'S KIDNEY PILLS
A TREATMENT FOR
BACKACHE HEADACHE RHEUMATISM BLADDER TROUBLES
NUMBER 4067 THE PROPRIETORS

PERSONAL AND SOCIAL

A shaving set was donated by Bert McLeod's Drug Store for a novelty dance at the A.Y.P.A. bowling dance on Friday night last.

❖ ❖ ❖

The many friends of Miss Gladys Bolton, 309 Bethune street will be glad to learn that her progress has been favorable since her recent operation at Nicholls Hospital.

❖ ❖ ❖

The many friends of Mr. Edward Crowe of 573 Patterson street will be glad to learn that he has sufficiently recovered from his illness to return home from the hospital.

❖ ❖ ❖

Mrs. J. E. Huggins and baby son Jack of Larder Lake, formerly of Peterborough, are spending a couple of weeks visiting relatives and friends in this city.

❖ ❖ ❖

Friends of Miss Nora Moher of Caddy Street will be sorry to learn of her illness in St. Joseph's Hospital, following an operation on Monday.

❖ ❖ ❖

On the occasion of his marriage to Miss Elizabeth Grieves, Herbert French was presented with a solid walnut hall table and an occasional chair by the entire staff of his associates at the Auburn Mills.

❖ ❖ ❖

Donald Hendren of 593 Homewood Avenue, who has been associated with the Nesbitt Funeral Home for the past year, has left for Toronto to take a course with the Canadian School of Embalming.

❖ ❖ ❖

Included in the graduating class for 1938 of the Toronto General Hospital, which holds its fifty-sixth graduation exercise at Convocation Hall Thursday evening, are Frances Logan Bell, Peterborough, and Violet E. Akey, Madoc.

❖ ❖ ❖

Mrs. J. E. Carmichael of Water street has returned to town after spending the winter in New York and Toronto. In New York, Mrs. Carmichael was with her son. Dr. D. M. Carmichael and in Toronto, with her daugher, Mrs. A. M. Fitzgerald.

❖ ❖ ❖

Miss Olive Rome and Roy Rome are attending the concert tonight in Massey Hall, Toronto, by the Philadelphia Orchestra under the direction of Eugene Ormandy, with the world famous violinist, Efrem Zimbalist taking part.

❖ ❖ ❖

Following the services in the newly reopened United Church at Norwood, Sunday, Col. R. J. Stuart and Mrs. Stuart of Toronto entertained at dinner at the Cessnock Tea Rooms. Their guests were Mr. and Mrs. T. M. Somerville and Mrs. Samuel Stuart of Peterborough, Mrs. H. J. Stuart and Miss Constance Stuart of Lakefield, and Miss Lillian Box and Mr. R. V. Stuart of Toronto.

❖ ❖ ❖

Attend Convocation

Mr. and Mrs. T. T. Milburn of Smith had as their guests for the week-end their son-in-law and daughter, Mr. and Mrs. Henry Stubbs of Sarnia, who were returning after attending the graduation exercises in Metallurgical Engineering and Chemistry at Queen's University, their two sons, Kenneth and Tom Stubbs being of the graduating class. Present also at the convocation were Miss Helen Stubbs and Fred Stubbs of Sarnia, and Miss Margaret Milburn of Smith.

St. Joseph's Hospital Graduation Exercises

An event of much interest will be the Graduation Exercises of St. Joseph's Hospital Wednesday afternoon in the Collegiate Auditorium at four p.m., when seven nurses will receive their diplomas and medals.

The members of the graduating class include: Jacqueline Gordon, Gananoque; Lois McCarthy, Keene; Veronica O'Leary, Indian River; Mary Scollard, Peterborough; Josephine O'Loughlin, Lindsay; Irene Raymond, Cobourg; Irene Cavanagh, Ennismore.

During the afternoon a well planned program of vocal and instrumental music will be presented and in the evening there is to be a reception and dance for the graduates in the gymnasium of the Collegiate. Patrons and patronesses for the dance are: Mr. and Mrs. J. R. Corkery, Dr. F. P. and Mrs. McNulty, Dr. F. C. and Mrs. Neal, Mr. and Mrs. F. J. Overend, Dr. W. S. and Mrs. Fitzpatrick, Dr. M. J and Mrs. Roche, Mr. and Mrs. Jas. Lynch.

❖ ❖ ❖

Bible Class Entertains Brides

In the Business and Professional Women's Clubrooms Monday evening, a most pleasant time was spent, when the Wide-Awake Bible Class of All Saints Church entertained for two brides of this coming Saturday, Miss Dolly Lacey and Miss Gwen Lucas.

The evening was spent at bridge, after which the guests of honor were presented with beautiful cut glass dishes, the class teacher, Miss Birdie Dawson, saying a few appropriate words, as the presentations were made by Miss Joyce Alexander to Miss Lucas, and Miss Marion Worboy to Miss Lacey. Refreshments were served at the close of the evening.

❖ ❖ ❖

W.M.S. Officers Conference, George Street

An event of interest to the executive members of all Women's Missionary Society organizations, will be the officers' conference which is announced for Wednesday afternoon at George Street United Church. Each group of officers will be alloted a room where they will be led in discussion by their superior office ro fthe Presbyterial. A secretary appointed for each group will bring in their findings in an open forum.

A social hour will follow when tea will be served by members of George Street Auxiliary. This is a new venture in Presbyterial activities and the support of all W.M.S. officers is hoped for to insure its success.

❖ ❖ ❖

Miss Dolly Lacey Has Been Much Entertained

Miss Lillian (Dolly) Lacey, whose wedding to Roy Irwin is to take place in All Saints Church on Saturday afternoon, has been most charmingly entertained by her friends previous to her wedding.

The Misses Marion Worboy and Clara Doris were hostesses at the former's home on Sherbrooke Street, for a kitchen shower in cream and green enamelware, when the gifts were presented in a most entertaining and novel manner. Each guest held a colored balloon which when burst, was found to contain a note sayin where the hidden gifts might be found.

A miscellaneous shower was given for Miss Lacey by Mrs. Keith Wills of Perry Street, when many very lovely gifts were received, presented in a prettily decorated basket. Thirty guests were present.

Mrs. William Constable of Rubidge Street was also hostess at a miscellaneous shower, when more delightful presents were received and a happy social evening spent.

❖ ❖ ❖

Miscellaneous Shower For Miss Helen McFee

A popular bride of Saturday, Miss Helen McFee of Water street, was guest of honor at a delightfully planned miscellaneous shower Monday evening given by Mrs. Lloyd Ash of London street.

The pretty decorations included a large white bell in the centre of the living room, from which streamers to different parts of the room were attached to hidden gifts for the bride-elect to discover. Colorful red tulips made pretty floral decorations. The evening was most enjoyably spent at games, followed by refreshments served by the hostess.

Those present included: Mrs. P. Hilliard, Mrs. L. White, Mrs. J. Dorrington. Mrs. J. H. Rowe, Mrs. Houston, Mrs. Lloyd Ash and the Misses Helen McFee, Lilian Bathgate, Jean Kerr, Mary Walker, Vera Squire, Florence Walton, Muriel Symonds, Ruth Pogue, Dorothy Lee and Isabel Harvey. A pretty gift was also received from Miss Dolly Smith who was unable to be present.

❖ ❖ ❖

Mrs. R. Parnall Heads Home and School Council

Mrs. Richard Parnall was installed as president of the Home and School Council for the year 1938-39 at the annual meeting of the Council held in the Green Room at the Y.W.C.A. on Monday evening. Mrs. Parnall succeeds Mrs. G. A. Spicer, whose many activities in Home and School work have been tireless and are much appreciated.

While presiding for the opening meeting, the retiring president reported that the suggestion concerning medical examination for preschool children, who will enter school in September, had met with opposition from the Board of Education. The council, however, is still hopeful the matter will be taken up some time in the future.

Several new Home and School Association presidents were welcomed to th Council by Mrs. Spicer, after which the annual reports of the officers and convenors of committees were received.

The election and installation of officers was conducted by Mrs. E. Wand, past president of the Council, with Mrs. L. M. Richardson bringing in the report of the Nominations Committee. Interesting reports were heard, when Mrs. Wand called on members for informal accounts of the year's work for their associations.

At the close of the meeting, the Social Committee, with Mrs. Roy Parnall as convenor, served very attractive refreshments, during which a pleasant incident was the presenting of a Home and School Service pin to Mrs. Spicer, an accompanying address being read by Mrs. H. H. Graham, and the presentation made by Mrs. S. Gillespie.

Officers of the Home and School Council for the 1938-39 season are as follows: President, Mrs. Richard Parnall; 1st vice-president, Mrs. E. R. Shirley; 2nd vice-president, Mrs. H. Darling; recording secretary, Mrs. M. J. Swanston; corresponding secretary, Mrs. G. C. Northey; treasurer, Mrs. F. Gillespie; five executive members include, Mrs. C. Crowe, Mrs. P. Black, Mrs. A. Lee, Mrs. N. Stanger, and Mrs. H. H. Graham.

❖ ❖ ❖

Bateman—Newberg

TWEED, May 17. — On Saturday afternoon a very pretty wedding ceremony was solemnized in Wesley Chapel of the Methopolitan Methodist Church in Detroit, when Ruth Kathryn, daughter of Mr. and Mrs. Harry Newberg, of McLean Avenue, became the bride of William B. Bateman of Detroit, son of the late Mr. and Mrs. W. Bateman of Springbrook, with Rev. Charles B. Allen officiating.

The bride's sister, Miss Edith Newberg, was her attendant, and Lorne Bateman assisted his brother.

After the ceremony about seventy guests were entertained at a reception and supper at the Bellcrest, and later the happy couple left by airplane for a honeymoon in Chicago. On their return they will reside in McLean Avenue, Detroit.

BLACK LIPSTICK LATEST IN COSMETIC CIRCLES

It Is Licorice in Stick But Your Favorite Color When Applied to Mouth

Applying new black lipstick in swivel case.

By LISBETH.

FASHIONS IN cosmetics are just as changeable and interesting as fashions in clothes. Women have come a long way in this direction since the days when any woman who painted even an modest flush on her cheek was considered a hussy.

Vivid lipsticks have been the vogue for some time, but heretofore they have not emulated finger nails and taken on all the colors of the rainbow. Recently, however, a cometic firm has launched a black lipstick that promises to be very popular. Yes, this lipstick is black as licorice in your fingers—but it goes to a rare red on your lips, so don't worry. Black lips would hardly be alluring we fear.

This lipstick made with this change in coloring is practically indelible. It comes in various popular shades, but it always is black in the stick form.

The case is a new swivel arrangement — as tricky as the stick itself.

Another firm is offering a bath box that is delightful and would make an excellent personal shower present for a bride-to-be. The box which contains the cosmetics is delightful and will stand the dampness of the bathroom without wilting. It holds a shower oil, bath oil, talcum, eau de cologne and small cake of fine soap

Equally suitable for a shower or wedding gift for the bride is this same firm's sachets put up in different sizes and beautifully fashioned of satin or taffeta to perfume the clothes. There are sachets for the bureau drawers and for the travel bag, and there are perfumed bags to hold all the bride's dainty garments.

Dinners of the Week

(By MARY MOORE)

All These Meals Have Been Served, Eaten and Approved

SUNDAY (Guests)
Cream of Cauliflower Soup
Roast Lamb with Fresh Mint Sauce
Pan Roasted New Potatoes
Asparagus Tips with Hollandaise
Hearts of Lettuce
Roquefort Dressing
Chocolate Mousse Vanilla Wafers
Coffee

MONDAY (Hasty)
Sliced Lamb Reheated in Gravy
Fluffy Mashed Potatoes
Tomato and Cabbage Slaw
Canned Peaches Coffee

TUESDAY (Economical)
Poached Eggs on Toast with Tomato Sauce
Chopped Buttered Spinach
Jellied Rhubarb Cinnamon Toast
Tea

WEDNESDAY
Swiss Steak with Whole Onions and Whole Carrots
Fluffy Boiled Rice Buttered
Shredded Pineapple with Mint Syrup Coffee

THURSDAY (Vegetarian)
Baked Bermuda or Egyptian Onions
Harvard Beets (see note)
Potatoes au Gratin
Green Beans with Grated Cheese
Baked Apple Pudding
Brown Sugar Sauce Coffee

NOTE: Harvard Beets are diced, placed in buttered baking dish, covered with diced bacon (about ½ cup to 8 beets), moistened with water, covered and baked until tender.

FRIDAY
Codfish Cakes
Scalloped Tomatoes
Buttered Peas Celery Hearts
Grapefruit and Orange Individual Salads
Cheese and Crackers Coffee

SATURDAY
Cheese Souffle or Fondue
Baked New Potatoes
Diced Carrots and Celery
Rhubarb Crumb Pudding Coffee

JUST BETWEEN US WOMEN

"One month in the school of affliction will teach thee more than the greatest precepts of Aristotle in seven years; for thou canst never judge rightly of human affairs, unless thou hast first felt the blows, and found out the deceits of fortune."—Fuller.

Dear Friends:

Have you never looked at some who were having a seige of trouble and wondered why they could not get themselves out of it. If it were you, you think, you would do more than they in getting rid of all this.

And, while you were considering them, while your eyes were upon them and you were going serenely about your business, suddenly trouble struck you. While you were struggling with the first thing, along came something else from another quarter, something fell on you that you thought was secure, and you became bewildered and afraid.

All your theories were of no use. You were caught in a series of bad happenings and could not extricate yourself. You were having your time in the school of affliction, and you would either come out better, wiser, more sympathetic, or you would harden in the process.

But, one thing you would know, and that is that you are not immune from trouble, no matter how you try to avoid it. Our lives touch too many other lives, so that what affects them affects us too. Many's the parent who has suffered from their child's wrongdoing, yet had no part in that same wrongdoing.

Many's the child has suffered pain and disgrace due to what their father or mother did, their sister or brother's mistakes, yet were not to blame. There is not one of us can look with scorn on another person's hardships, for we don't know the day or the hour when it will be our turn.

Not so long ago, I heard two women talking. One had said how her friend had let her down, and the other very complacently said that no one ever did things like that to her. Imputing by her manner that the one who had the grievance must be to blame.

But the next week, her turn came, and how very indignant she was. She did not deserve this treatment, she was annoyed, disturbed. I said that she had thought the other woman was to blame when she was telling her troubles, so what?

And this experience did more for her than all the talk could do. And it is the same with all of us, we have to get a dose of that bitter medicine before we realize how awful it is. When good times are with us, we are inclined to take all the credit to ourselves, but when bad things come along, then we know fully what the other fellow felt like when he had to endure it.

Sometimes we feel how undeserved this trouble is. Couldn't the other fellow feel the same way? "One touch of nature makes the whole world kin," and a good dose of trouble makes us more in sympathy with each other. We are not so ready to blame, when we see how quickly our sun can be darkened, and clouds obscure the sky.

There is not one of us escapes, one way or the other, so let us be not so quick to condemn, not so hasty in thinking others must have done something to deserve these things. "The rain falls on the just and the unjust," and troubles come to good and bad alike, deserved or not.

We are all inclined also to wonder "why do these things happen to me?" After all, why should one of us think we are immune from the common lot. My idea is, that we are not supposed to get too attached to a house from which we must move out soon.

So, be a little more understanding and sympathetic. When times are good, be glad and give thanks. When times are bad, make the best of it and wait on God. Maybe He is refining you and you haven't realized it.

Your Friend,
ROBERTA.

Branch Notes

ONTARIO PROVINCIAL CONFERENCE

At a recent meeting of the Peterborough Conference Committee at the home of Miss Hilda Phillips, it was decided that all the activities on Thursday for the conference should take place at All Saints' Church. This includes the rally service in the church at 8:30 o'clock in the evening and the addresses of welcome in the parish hall immediately following the service. Registration of delegates will also be held at All Saints parish hall all day on the Thursday.

It was also decided that all the meals, the Friday morning Corporate Communion and the installation of the newly-elected officers of the provincial council would be held in the church and parish hall of St. John's. Registrations will also be held at St. John's for the balance of the conference.

The general sessions of the conference are most likely to be held in the halls of the Canadian Legion building as being the most suitable place available.

With regards to committees, Roland Krant announced that his committee for looking after arrangements for transportation for the conference were as follows: Fred Dorrell from St. George's branch; Cecil Hope from St. Lukes; Ken Gibson from All Saints'; and Fred Ford from St. John's.

Although activities with regards to the conference have been somewhat slackened for various reasons on the part of the branches in the city, enthusiasm has again reached a high point. Especially so, since the arrival of the provincial conference convenor, Tim Regan of Hamilton, in the city last week-end.

At this meeting, held in the city buildings, various items of importance were cleared up and ways and means were discussed to make the coming conference one of the most successful ever held in the history of the provincial council in this province.

If there are any members who have suggestions to make with regards to any phase of the conference committee's work, they are quite welcome to do so by giving their suggestions to the member of their branch who is looking after that particular part of the work in that branch, and they will present it at a committee meeting and all suggestions will be given due consideration if they will be a means of making the work of the conference committee run more smoothly.

Well-Babies Clinic Doing Outstanding Work In City

A visitor to the offices of the Medical Officer of Health on a Friday afternoon between the hours of three and five o'clock would find himself in a little crowd of between fifteen and twenty mothers with their babes in arms and little toddlers at their sides, all come for the free instruction and advice dispensed at the weekly Well-Babies' Clinic.

Dr. G. Murray Fraser, M.O.H., is in attendance at the clinics, and is assisted by Miss Mamie Foote, nurse-in-charge, who has three volunteer helpers, Mrs. F. Rappee, Mrs. G. McFarland and Miss Marjorie Best. No treatments are given, but instructions and advice freely, following the purpose for which the organization was formed, that of teaching young mothers the proper feeding and car of their children up to four years of age. Where medical attention is necessary, cases are referred to the family physician. Lately inoculations have been given against scarlet fever and diphtheria to children up to school age.

Literature dealing with every aspect of child welfare is also given out, not the least of Miss Foote's duties is to make 'follow-up' calls at the homes in order to keep in touch and watch the progress of the children.

Started in 1920.

This splendid organization has been functioning in Peterborough since the year 1920 when its formation realized a dream of the late Dr. Jessie Birnie, who saw its urgent need, and was its first medical supervisor. During the first years the clinics were held in the Canadian Legion Hall, but were moved three years ago to the Department of Health offices.

Twelve women sit on the board of management, the present board including several of those ladies who were active in its first organization and have continued so through the years, notably Mrs. Robert Harstone, Mrs. F. C. Neal, Mrs. Arthur Stevenson and Mrs. Joseph Mills. The late Mrs. James Kendry was the first president, with Mrs. Neal as secretary. The present board includes Mrs. Joseph Mills as president, Miss A. Wood, secretary, Mrs. F. C. Neal, treasurer, and the following ladies, Mrs. L. J. Le Clair, Mrs. H. G. Walker, Mrs. Helson, Mrs. H. M. Yelland, Mrs. R Harstone, Mrs A. Stevenson, Mrs. W. E. Conway, Mrs. T. P. McCullough, Mrs. F Rappee and Miss M Best

A noticeable difference has been observed in the condition of infants brought to the clinics thrcugh the years. Dirty, untidy and worst of all, emaciated children are no longer usual sights, showing the value of educational work among the young mothers. The children of to-day are far better kept, and rarely is an undernourished child seen. Over 650 were given the attention of the clinics during last year, and when the numbers that have added up through the years are considered it is realized that a young battalion must be growing to maturity in Peterborough of happier, healthier childhood through the efforts of this organization.

Style Whimsies

Washable summer jacket costumes—wash suits—will be seen everywhere this summer.

❖ ❖ ❖

Cottons for active hours—meaning play and sports—and silks for lounging—house coats and negligees — seem to be the order of milady's day.

❖ ❖ ❖

Small gold scrolls with love sonnets engraved upon them, are the latest Paris lapel ornaments. They are the work of Rene Schnerb, who is also showing a gold bust of a French soldier (poilu) in 1914 uniform, enameled blue and red. Colored enameled flowers copied exactly from nature are featured by Madame Gasse for the same purpose.

Wife Preservers

Plenty of tissue paper and cheesecloth are helps when women go traveling. Lay cheesecloth or tissue paper twice the length of the dress you are packing on table. Lay dress on it, and fold it over, then fold dress the size to fit bag or trunk. The dress comes out at the end of the trip with fewer wrinkles and in much better shape.

LEWIS

Special — Latest Hollywood lustre and desired style with each Finger-wave and Shampoo. Tonic Lotion used. Marcels that stay put. Permanents, Spiral, Croquinole, or combination hair cut or not cut as desired. Cutex Manicure graduates. Three certified hairdressers. Morning, afternoon, evening appointments. 'Phone 228W. 167 Hunter street W. Connie Lewis Paris, supervisor.

ICE

NEW LOW PRICES
The
ALLIN ICE CO.
PHONE 6
PURE NATURAL ICE

Lasts Longer
CHAN
ODOUR REFINED
FLOOR WAX

Pardon — ....IF I SEEM TOO BUMPTIOUS- BUT SUGAR-CRISP DO SURE TASTE SCRUMPTIOUS!

SUGAR-CRISP
CORN FLAKES
A "C. W. POST" CEREAL
MADE IN CANADA

Many A Man
Has escaped a nervous breakdown

It is now becoming generally known, by word of mouth from one person to another, that scores of nervous, worried business men attribute their escape from nervous collapse to the use of Dr. Chase's Nerve Food.

Business cares and worries of recent years have made men old before their time. Almost daily you read of prominent men dropping out in the very prime of life.

Others have survived, because they learned in time of a way to restore nerve force to the body. As a result, weak, halting vital organs have again assumed their natural functions. Rest and sleep have become possible, and mind and body have been restored to normal. If you find yourself slipping ask your friends about Dr. Chase's Nerve Food. In almost every family there is some one who has profited by use of this modern restorative.

Finest Quality Always
"SALADA" TEA

GEO. P. BROOK & SON
MEAT CUT RATE BUTCHERS
168 CHARLOTTE

WEDNESDAY SPECIALS

LOINS OF VEAL .. Roasts lb. 16c — Chops lb	19c
LOINS OF LAMB (yearling) Roast	18c
LAMB CHOPS	22c
SHOULDER LAMB CHOPS	18c
STEWING LAMB OR VEAL	10c

We Deliver Phone 2502 For Service
Watch for Our Ad this Weekend

The Examiner's Needlework Pattern

FILET CROCHET PATTERN 1758

Simple filet-crochet companion squares comprise this lacy spread—an accessory you'll always treasure. The lovely butterfly and morning-glory design is set off by easy K-stitch. Combine the squares into a dainty spread, cloth, or scarf. Pattern 1758 contains charts and directions for making the squares; materials required; illustrations of squares and of stitches.

Send 20 cents in coins or stamps for this pattern to Examiner, Needlecraft Department, Peterborough. Write plainly PATTERN NUMBER, your NAME and ADDRESS.

Superfluous Hair
On Face and Moles
Completely, Permanently, and Painlessly Removed by Electrolysis. Hydro Bacu Facials. For appointments 'Phone 962, or write
MRS. MARIE MURDUFF
409 Wolfe St.

Look over these
387 George
Phone 3680 Free Delivery

Wednesday Specials

RIB VEAL CHOP	20c
SHOULDER VEAL CHOP	15c
LEG VEAL STEAK	27c
SPARE RIBS	14c
PORK LIVER SLICED	12½c

Sirloin Steak
Tender, Juicy
23c

Round Steak
22c

BUEHLER BROS LIMITED

EXAMINER WANT ADS BRING REAL RESULTS AT SMALL COST

Births Marriages In Memoriam Cards of Thanks. Deaths

BORN

ELLIOTT. — At Nicholls Hospital, Sunday, May 15, 1938, to Mr. and Mrs. Russell Elliott (nee Gladys Cowan), 690 George street, a daughter.

GRAY.—Born to Mr. and Mrs. H. Gray (nee Helen Donaldson), 206 Stewart street, on Thursday, May 12, 1938, a son.

ENGAGEMENT

Mr. and Mrs. Fred C. Dawe, 576 Water street, wish to announce the engagement of their elder daughter, Winnifred Viola, to Jordan Errol, only son of Mr. and Mrs. George T. Wilson, Dennistoun Avenue. The wedding to take place quietly in June.

DIED

DOHERTY, John.—Suddenly at his residence, Lot 22, Con. 9, Otonabee, on Monday afternoon, John Doherty, son of the late Mr. and Mrs. John Doherty and husband of Elizabeth Heffernan. Funeral from the residence on Thursday morning at 8.30 a.m. to Church of the Sacred Heart for Requiem Mass at 9 a.m. Interment in St. Peter's Cemetery.

JOHNSTON, Mrs. Isabella. — On Tuesday morning, May 17, 1938, at her residence, Lot 22, Con. 16, Otonabee, Mrs. Isabella Johnston, widow of the late John Johnston, in her 82nd year; mother of Mrs. Dennis Driscoll and Miss Annie Johnston of Otonabee. Funeral from the residence on Thursday morning at 9.30 a.m. to Church of Sacred Heart for Requiem Mass at 10 a.m. Interment in St. Peter's Cemetery.

IN MEMORIAM

JOHNSTON.—In loving memory of our dear Mother, Elizabeth Ann Johnston, who died 10 years ago to-day, May 17, 1928.

To-day recalls sad memories
Of a dear Mother gone to rest,
And those who think of her to-day
Are the ones who loved her best.

—Always remembered by her Daughter, Mrs. J. Howard Hall, and Son-in-law, J. Howard Hall; also Son, Emery, of Toronto.

NICHOLS. — In loving memory of Nathan Nichols, who passed away May 18, 1937.

Christ shall clasp that broken chain
Closer when we meet again.
—Ever remembered by his Wife and and Family.

CARDS OF THANKS

We wish to thank the friends, and especially the neighbors, and all those who helped in any way during the illness and at the death of our uncle, William Flemming, and grandmother, Mrs. Isabella Flemming.—Mrs. David Farrow and Manson Davis.

Miss Gladys Bolton, 309 Bethune street, wish to thank the attending doctors and nurses, also friends, for their kindness, and those who sent flowers during her recent illness in Nicholls Hospital.

I wish to thank the Peterborough Fire Department for their very efficient services rendered in protecting the contents of my home; to the many neighbors who so willingly gave unstinted assistance during my recent fire.—Fred Board, 543 Sherbrooke Street.

1 FLORISTS 1

THE PETERBOROUGH FLORAL CO. Flowers Delicately Arranged for All Occasions.
436 Water. 'Phone 1395, Nights 1688J

Coming Events

POSTPONED from Tuesday to Wednesday, May 18, the usual Social evening at Columbus Hall, Simcoe Street, 30 prizes; games free; admission, 25c. Door prize; 100 lbs. of sugar, or $5.

U.F.O. CLUB MEETING, Paragon Hall, Thursday, May 19. Speaker, Mr. Harvey MacDougall, Educationalist. Guelph excursion arrangements. Everybody welcome.

L.O.L. 46, Fraserville, holding Old Tyme Dance, Friday, May 20. Spot Dance and Prize.

COMING EVENTS

First Insertion, 20 Words or less, minimum charge 50c. Subsequent consecutive insertions, 40c per Insertion. All over 20 Words, 2c per extra word per Insertion.

ATTENTION.—All W.M.S. officers, Conference, George Street United Church, Wednesday afternoon, May 18, at 2.30.

COURT STANLEY, Ancient Order of Foresters. All members are requested to attend an Important Meeting To-night, Tuesday, May 17, in the Professional Business Women's Rooms, George Street.—J. S. Mason, C.R.; Alfred Day, Secretary.

LOCAL COUNCIL OF WOMEN.—To-morrow, Wednesday, 3 p.m., Y.W.C.A., Miss Young of the Children's Shelter, guest speaker. Note change of date.

EAST CITY SOCIAL on Thursday, May 19, 8.30, Community Hall. Auspices Catholic Women's League; 12 good prizes.

PERSONALS

LEWIS — FORTY YEARS GIVING Service. Continuing still. Meet me at 167 Hunter Street.—James Lewis.

PERFECT LUNCH IN A MINUTE — Whiteway Hamburger, Charlotte and Bethune. We carry a Complete Line of Films. Open Sunday.

REID'S BEAUTY SHOP (NEAR POST Office). 416 Water Street. 'Phone 2467. Fingerwave 35c, Shampoo and Fingerwave 60c. Permanents $1.75 to $7.50. Extra Special: Oil Permanents for $5.00.

SPRING CLEANING? NEW PICTURE Frames will improve those Old Pictures. Lewis R. Parks' Studio, 208 Charlotte

GERTRUDE GROVELLE, 344 McGILL Street. 'Phone 2891 — Finger Waving 25c. End Permanents $1.00. Permanent Waves, $2.00 to $7.00. Ten years' experience.

SPECIAL SALE OF USED AND TRADE-in Watches. Expert Watch Repairing. Bert Austin, 216 Charlotte. 'Phone 1633.

SAVE ON SPRING CLOTHES—HAVE them Cleaned, Pressed, Repaired or Altered at Cleanrite Cleaners, 173 Simcoe St. 'Phone 75. Delivery Service

MEN! RAW OYSTER TONIC FREE—If not satisfied with new vim, vigor, pep, vitality. Contains raw oyster invigorators and other stimulants. Get package OSTREX Tablets to-day. Be delighted or maker refunds price, $1.25. Call, write, McDermid-Jury Drug Store.

FREE FINGER WAVES BY STUDENT. Downer's, 170 Hunter Street West. 'Phone 662.

FOR SALE

4 Miscellaneous 4

SAND, GRAVEL, AND TOP SOIL. Don. McKay, 'Phone 991 ring 22.

NEW TWO-WHEEL TRAILER. 610 Yonge Street.

SIMMONS WIRE SPRING, SAGLESS Mattress, 4 x 6, almost new, $4.00. 523 Rogers Street.

KELVINATOR ELECTRIC REFRIGERator, $79.50. Easy terms. Guaranteed one year. 15' Outboard Skiff, 46-inch beam, 16 inches deep, Varnished Cedar, copper nails, $69.00. Johnston, George at McDonnel. Open Evenings.

PLANTING TIME IS HERE! WE CARRY a Dependable Stock of Roses, Trees, Evergreens, Shrubs, Perennials, and Rock Plants. Moderately priced, delivered free of charge. Write to J. Jessen, Maple Grove Nurseries, Box 326, Bowmanville. Telephone 2116, and we will call and give you practical advice without obligation.

LLOYD PRAM, COLORED TAN. 480 Reid. 'Phone 149.

TOMATO PLANTS BY THE HUNDRED. Cabbage Plants and all kinds of Annual Flower Plants. C. A. Hope, 'Phone 2278W.

COMBINATION CHIFFROBE AND Writing Desk. 'Phone 756F.

HOOVER VACUUM, NEARLY NEW, cheap for cash. 'Phone 971 ring 2.

LARGE CRIB, BASSINETTE, HIGH Chair, also Cream Pram, good condition. Apply 701 George.

PIANO, CHEAP FOR CASH. 29 PARK North.

BEDROOM SUITE, ODD DRESSERS, Curtains, Bedding. 490 Driscoll Terrace.

FOR SALE OR EXCHANGE DOUBLE Bed for Two Single Beds. Apply 12 Haggart.

CROWN HURON STOVE, BED SPRINGS Mattress, Sewing Machine. 372 Rubidge Street.

FOR SALE

4 Miscellaneous 4

PIANO, 93 AYLMER STREET.

RADIO, PIANO, TENT $10.00, CUPboards, other articles. 600 Chamberlain Street.

FOUR-BURNER GAS RANGE, GOOD condition. 75 Hunter Street W. 'Phone 211J.

QUANTITY OF INCH PIPES, GOOD condition. For Radiation or Fences. 'Phone 2967.

BICYCLE, GOOD CONDITION, CHEAP. Apply 156 London.

PANDORA RANGE, WITH RESERvoir. Lawn Mower, 50' Garden Hose. 421 Water.

LADY'S BICYCLE, PRACTICALLY new, cheap for cash. Apply 560 Homewood Avenue, after 5 o'clock.

QUEBEC COOK STOVE, GOOD CONDITion, cheap. Apply 61 Robinson. 'Phone 1037J.

IRIS ROOTS. WOULD EXCHANGE for Perennials. 'Phone 998 ring 41.

REVOLVING BARBER CHAIR, $8. A. Brault, 475.

KITCHEN TABLE, AND CHAIRS, Round Table and Sideboard, Small Gas Stove, etc., 2 Rugs, etc. 'Phone 1762F.

GUARANTEED RE-TREADED TIRES—2, 600-16; 2, 550-17; 4, 525-18; 2, 475-19. Apply 301 George Street.

PUTTING CANADA BACK ON ITS Feet — Use Cress Corn or Bunion Salves. At Bogue's, Bond's, Borland's, Buchanan's, Finn's, McLeod's, and all Drug Counters.

NAVY BLUE PRAM, NEARLY NEW; reasonable. 'Phone 2975W.

GOOD SLEIGH DOG, WELL BROKEN; fond of children. Mrs. Gerald Armstrong, Birdsall's, Ont.

BEAVER COOK STOVE, WICKER Stroller. 'Phone 3394W.

LARGE ENGLISH CHEST OF DRAWers, Quebec Heater. 'Phone 2890W.

6 Fuel 6

DRY SLABS, REDUCED PRICES. R. Shearer, 695J.

GOOD DRY SLABS, $2.50 HALF-CORD. Albion. 'Phone 58.

DRY SLABS, $2.50 HALF-CORD Dinsdale's. 'Phone 153.

DRY SLABWOOD
12" - $2.50 4-Ft. - $2.00
PER HALF-CORD.
'Phone 3160
THE PETERBOROUGH LUMBER CO. LIMITED.

J. E. A. FITZGERALD
COAL AND WOOD
DRY SLABS, NO EDGINGS,
$2.50 Per Half-Cord.
Cut 12" Long.
Also DRY HARD AND SOFT WOOD.
'Phone 111-110. 253 Hunter Street W.

$1.25 QUARTER-CORD, BEST DRY Slabs. 'Phone 58.

WOOD
DRY SOFT WOOD AND DRY SLABS AND EDGINGS
At $2.00 Per Half-Cord and Up. (Cutting Extra.)
McCARTHY & JOHNSTON
'PHONE 96

7 Livestock and Poultry 7

BIG GREY DURHAM COW, JUST fresh. 420 ring 3.

SIX PIGS, SEVEN WEEKS OLD. Apply James E. Elliott, R.R. 3, Peterborough.

STORE HOGS WANTED. 'PHONE 843M. H. Wheeler, Box 805, Peterborough.

20 YOUNG PIGS, 6 WEEKS OLD. John Breckenridge, Bailieboro.

PURE-BRED HEREFORD BULL, FIT for service. Charles McConnell, Norwood, 'Phone 3217.

ONE YOUNG PURE-BRED JERSEY Cow, fresh; another about to freshen. 'Phone 976-15.

TWO PURE-BRED HOLSTEIN SPRINGers. Apply to James Webb, Roseneath, Ont.

Baby Chicks

WHITE LEGHORN BABY CHICKS, 8c. A. Brault, 475.

FOUR DAYS FROM HATCHERY TO Farm Bray Chicks arrive all alive. You can't lose if you put hardy, vigorous Bray Chicks under your brooders. Write for catalogue to-day. Bray Hatchery, Peterborough, 'Phone 3834.

7z Seeds and Grains 7z

GOVERNMENT CERTIFIED SEED Potatoes. 831 ring 13.

TOO LATE TO CLASSIFY - - By Baer

"Someone ought to tell them about the results an Examiner classified ad would bring."

FOR SALE

8 Real Estate 8

FOR SALE — HOUSE AND LOT, VICtoria Street, Hastings, Property of late Edward Perrault. Apply Mrs. Margaret Murphy, 180 Dufferin Street, Peterborough.

BUILD A HOME — PAY MONTHLY like Rent. Now you need only a small amount of ready cash to Build a Home of your own. The Halliday plan of monthly payments makes home ownership easy. 'Phone 1086 for particulars, Local Sales Representative Wm. J. Bull, 539 Downie.

TWO BRICK HOUSES, MODERN. 'Phone 2137M.

MODERN FIVE-ROOMED BUNGALOW, 81 James Street. Small payment. Easy terms.
A. E. THOMPSON, Realtor, Kresge Building. 'Phone 536.

NEW FIVE-ROOMED SUMMER COTtage, near Kawartha Park. H. Dunford, Young's Point.

FOR QUICK SALE — 6-ROOM BRICK House, well and light, South-end. Bargain, $2,000. To Rent—7-Room Modern House, West side, hardwood floors up and down. Vacant now — $40.00. Six-Room Upper Apartment, newly done up, central, $25. Apply P. E. Rutherford, 197 Brock Street.

LOT, SUITUATED ON WEST SIDE George between King and Sherbrooke. Apply T. H. G. Denne, 467A Water Street.

FOR SALE — CHOICE BUILDING LOT, 66-Ft. Frontage, Dennistoun Avenue, facing Inverlea Park. Apply T. H. G. Denne, 467A Water Street.

YOUR OPPORTUNITY TO BUILD — Mr. Hewitt, of Halliday Company, is here for Two Days Only. Call our Local Office, 1086, and let him show you how you can now Build anywhere with very little money, and pay like rent. Don't miss this chance—it will be an education for all Prospective Home-builders. Local Sales Representative, Wm. J. Bull, 539 Downie.

BRICK BUNGALOW, 6 ROOMS, Breakfast Nook, modern, Garage, 427 Dublin Street $3,250
M. STOREY
374½ George Street. 'Phone 939.

9X Building Material 9X

USED LUMBER, PAINT, STEEL ROOFing, Sheeting, Electric Motors. Market Prices paid for Scrap Iron, Metals, Waste Paper. Peterborough Metal and Waste Co., 256 Simcoe Street. 'Phone 697.

10 Used Cars 10

CHEVROLET 4-CYLINDER SPECIAL Sedan, very clean throughout. No reasonable offer refused. Arthur Martin, Park Street South.

1928 FORD MODEL A, MOTOR A1. tires and paint good. A real buy. Simcoe Sales and Service, corner Simcoe and Water Streets.

1931 FORD PANEL, $125. 86 ST. James.

'29 CHEVROLET, GOOD TIRES, NEW upholstering, new paint job, lovely condition throughout. Sell cheap or Trade. 492 Sherbrooke Street.

WHIPPET CONVERTIBLE COUPE, with rumble seat; engine overhauled, four god tires, $75 cash. Apply 481 Bolivar.

J. J. DUFFUS CO.
GUARANTEED
USED CARS
'37 Ford Tudor.
'37 Pontiac Coach.
'37 Chevrolet Sedan.
'36 Pontiac Sedan.
'36 Ford Deluxe Tudor, trunk, radio.
'36 Ford Deluxe Sedan, with trunk.
'36 Ford Coupe.
'35 Pontiac Sedan.
'35 Hudson Coupe.
'35 Chevrolet Coupe.
'34 Hudson Sedan.
'32 Ford Cabriolet.
'35 Ford ½ ton delivery.
'30 Pontiac Sedan.
'29 Essex Coach.
Other Cars From $50 Up.
J. J. DUFFUS CO.
24 HOUR SERVICE.
TELEPHONE 1760

FOR SALE

10 Used Cars (continued) 10

"GRAY" TOURING, GOOD CONDITION cheap for cash. 'Phone 504 ring 12, Lakefield.

FOR SALE — '28 CHRYSLER COACH, 2-Wheel Trailer, $9.00. 73 Lansdowne.

TO RENT

11 Miscellaneous 11

GARAGE, ALSO LARGE GARDEN. Apply 183 Antrim.

HALF OF DOUBLE GARAGE, CEMENT floor. Rent reasonable. Maitland Avenue. 'Phone 2250J.

GARAGE. 545 BETHUNE STREET.

DESIRABLE HEATED OFFICES, OVER The Toronto Savings and Loan Company, recently Renovated and Redecorated. Apply 437 George Street

STORE, SUITABLE FOR SHOE REpairing or other Small Business. 54 Hunter Street East.

11X Apartments for Rent 11X

FOUR-ROOMED APARTMENT, UPstairs, East City. 'Phone 2989M.

FOUR-ROOMED FLAT, CENTRAL; adults preferred. Apply 306 Brock.

SMALL BRIGHT APARTMENT, HARDwood floors, Furnished or Unfurnished. 960M.

MODERN FIVE ROOMS, HEATED, Sunporch, Garage. 601 Water.

LOWER DUPLEX, MODERN, QUIET; Four Rooms. 87 Lock Street.

NEW MODERN LOWER 5-ROOMED Apartment, two fireplaces, porch, hot water; also Small Apartment. 'Phone 3825.

APARTMENT, HARDWOOD FLOORS, heated, adults. Apply after 7.30, 532 Charlotte.

SMALL APARTMENT, FOR ADULTS; newly decorated; central. 176 McDonnel.

APARTMENT, HEATED, NEWLY DEcorated. Furnished, Unfurnished; Business Girls, Couples. 709 Water.

FOUR-ROOMED APARTMENT, BALcony; conveniences; central. 174 McDonnel.

11XX Houses to Rent 11XX

SEVEN-ROOMED HOUSE, WITH CONveniences. Apply 221½ Brock Street.

ROOMS, GROUND FLOOR, SINGLE Rooms for Men, overnight. 240 Simcoe.

12 Rooms 12

SIX-ROOMED HOUSE, ALL CONVENIences. Possession after May 15. Apply 554 Sherbrooke Street.

THREE OR FOUR UNFURNISHED Rooms, with Garage; conveniences. 1862J.

BED-SITTING-ROOM, 584 DIVISION Street.

COTTAGES PAINTED, REPAIRED, OR Built. Reasonable. 'Phone 2818W.

DOWNSTAIRS FRONT ROOM, SUITable for 2 Girls or Pensioner; Board if desired. 482 Cambridge.

LARGE FRONT BEDROOM, SUIT TWO Gentlemen; also Couch - Sitting-Room. 2483W.

LARGE UNFURNISHED OR FURNISHed Front Downstairs Room; all conveniences; reasonable; reliable couple. Write Box 168, Examiner.

TWO ROOMS, GARDEN, FOR QUIET Couple. 'Phone 830.

BRIGHT ROOM AND BOARD FOR Business Gentleman; private home good locality. 'Phone 461F.

THREE OR FOUR UNFURNISHED Rooms; conveniences. 19 Dennistoun.

12X Summer Cottages 12X

TO RENT — FOR SEASON, SUMMER Cottage, first-class condition, fully Furnished, at Chemong Lake. 'Phone 2967.

TRENT RIVER, HASTINGS — COTtages, Boats, Motors, Boarding-House. Good Fishing. Bert Preston & Sons, Telephone 49 ring 3.

HALLIDAY READY-CUT SUMMER Cottages—Over 20 Designs of Cabins and Cottages, from $94.50 to $870.00 Monthly payments as low as $6.50. 'Phone 1086 for Free Catalogue. Peterborough Sales Representative: Wm. J Bull, 539 Downie.

TO RENT, FOR SEASON OR LESS — Well Furnished Cottage on Chemong Lake; reasonable rate for June. 'Phone 409J.

FURNISHED COTTAGES ON LOON Lake. Boats supplied. Col. Young, Apsley.

STONEY LAKE — WELL FURNISHED Cottage, large Screened Verandah, ice, wood, boat. Apply to Mr. N. A. Moore, Lakefield, Ont.

FOR SALE — "DENNEHOLME," INcluding Three Islands. Summer home of T. H. G. Denne. For information, apply T. H. G. Denne, 467A Water Street.

FURNISHED COTTAGE, CHEMONG Lake. 'Phone 992 ring 21.

WANTED

15 Miscellaneous 15

CHESTERFIELD, IN GOOD CONDITion; must be cheap. 'Phone 2722W.

LIVE POULTRY — SPECIAL PRICE 694W. 342 Stewart. M. Katz.

OLD GOLD, PHILLIPS, 408½ GEORGE (over Liquor Store).

WANTED — ALL KINDS OF JUNK. Rags, Iron, Copper, etc. Highest cash prices. Florence, 342 Stewart Street. 'Phone 694W.

HIGHEST PRICES PAID FOR RAGS, Paper, Iron, Old Stoves. J. Burfield. 'Phone 2505.

SECOND-HAND FLAT TOP DESK. 'Phone 939.

TWO SECOND-HAND PLATE GLASSES in good condition, sizes 42" x 60" and 60" x 72". T. C. Yonge, Lakefield.

WANTED — CHILD'S PLAY - PEN. 'Phone 1617W.

WANTED — YOUNG FRESH HOLSTEIN Cow. 'Phone 988-3.

SECOND-HAND KITCHEN CABINET, in good condition. Apply 548 Sherbrooke, or 'Phone 3316W.

SMALL COTTAGE, WITH HYDRO, Chemong or district for Season. Write Box 169, Examiner.

JERSEY COW OR HEIFER, B.T. 'Phone 38 ring 3, Keene.

18 Help Wanted, Female 18

MIDDLE-AGED WOMAN AS COMpanion to Share Home. Write Box 130, Examiner.

GIRL, WITH SODA FOUNTAIN EXperience. Write Box 163, Examiner.

GIRL FOR COUNTRY HOME AND FOR Company. Write Box 161, Examiner.

YOUNG WOMAN WANTED TO DO Housework and answer 'Phone. Write, giving particulars, to Box 164, Examiner.

MIDDLE-AGED WOMAN WANTED FOR Companion to Elderly Woman, in comfortable Farm Home, three miles from Peterborough. Write Box 167. Examiner.

COOK-GENERAL, TO GO TO STONEY Lake from June to September; references. Write Box 170, Examiner, or 'Phone 1135J.

GIRL WANTED TO DO LIGHT HOUSEwork. Apply 494 Park.

AT ONCE, GIRL, 18 TO 25, FOR PERmanent out-of-town Position; must be neat appearing, quick to learn; Restaurant or Store experience an asset. Give 'Phone number, if any, to Box 174, Examiner.

EXPERIENCED MAID FOR GENERAL Housework. Apply 354 Park Street.

19 Help Wanted (Male) 19

EXPERIENCED FARM HAND WANTED. 'Phone 420 ring 3.

STEAM ENGINEER WANTED, WITH Second-Class Papers. Write Box 132, Examiner.

19X Agents Wanted 19X

IF YOU ARE AMBITIOUS, THIS IS for YOU! Success guaranteed! No risk selling line of 200 popular products in exclusive territory! Join our Sales Force for profitable wages! 750 Men average income of $35.00 weekly! For free particulars, without obligation, write TO-DAY: Familex Co., 570 St. Clement Street, Montreal.

20 Employment Wanted 20

CANADIAN LEGION HAVE LISTS OF Competent Returned Men to Fill Temporary or Permanent Positions Give the ex-Soldier a chance to work for you. 'Phone 141.

LADY DESIRES DAY WORK, EXPERIenced in Laundering and Housecleaning; references. 'Phone 1698W.

STRONG, HEALTHY LADY DESIRES Office or Factory Cleaning; references. 'Phone 1598W.

WOMAN WANTS WORK BY THE DAY or Week. Apply 209 Hunter.

YOUNG MARRIED WOMAN WANTS Daily Work by the Hour or by the Day. 'Phone 1046.

21 Boarders Wanted 21

BOARDERS WANTED, 270 McDONnel.

BOARDERS, CENTRAL. 'PHONE 1137W.

ROOM AND BOARD. 168 STEWART. 1497J.

GENTLEMAN FOR BOARD AND Room. 'Phone 2042J.

BOARDERS OR ROOMERS; CLEAN, comfortable Rooms. 187 Bethune.

ROOM AND BOARD. 'PHONE 2489J.

WHO CAN DO IT

22 Landscape Gardening 22

LANDSCAPE GARDENING, ROCK Gardens, Dry Stone Walls. Now is the time for Pruning and Spraying Cedar Hedges and Ornamental Shrubs Gladioli, Begonias, Flowering Shrubs, Vines, Rustic Archways, variety designs. Work Guaranteed. E. J. Rutter, No. 2, Norwood, No. 7 Highway.

22f Miscellaneous 22f

DUSTLESS FLOOR SANDING. J. B. Vance, 773 Aylmer. 'Phone 1292.

CITY MOVING AND CARTAGE. R. Shearer. 'Phone 695J.

EXPERT FLOOR POLISHING. 'PHONE 1714.

LAWNMOWERS SHARPENED
We sharpen Lawnmowers on a Lawnmower Sharpener, a machine that automatically sharpens every blade with correct bevel. R. Harran. Prompt service. PHONE 2390-W

LAWN CUTTING AND CARE OF Flowers. 'Phone 1685W.

CARPENTRY — CUPBOARDS BUILT, Alterations, Repairs, Hardwood Floors. Estimates Free. G. Hutchinson. 'Phone 1759F.

EXPERIENCED WINDOW AND CHIMney Cleaner, Floor Polisher. 'Phone 2273.

EAVE TROUGHING
And Metal Roof Repairing
GOODFELLOW'S
Plumbing and Heating
379 Water Street
Phone 599

Lawnmowers Sharpened, 75c.
Called For and Delivered, 25c.
Guaranteed to Cut or Money Refunded
CHARLTON'S WELDING
Corner Wolfe and Rubidge
'PHONE 441 - Day or Night.

WHO CAN DO IT

23 Auto Repairs and Accessories 23

COAL OIL, 16c. DISTILLATE, 13½c Vulcanizing, Car Repairs. Guaranteed Service. Dawson's Service Station. 'Phone 1523.

25x Dressmaking 25x

DRESSMAKING AND REPAIRS, REAsonable. 'Phone 1617W.

DRESS & MANTLE MAKING. ALTERAtions. E. Mitchell, 593 Harvey. 899W.

SUITS AND DRESSES, ALSO ALTERAtions. 'Phone 1944M.

28 Moving and Storage 28

SHORT DISTANCES OR ANYWHERE in Canada or United States. Covered Padded Vans. Experienced, Courteous Man. Apply, full particulars. M. Rawlinson, Limited. 610 Yonge Street, Toronto.

30 Painters and Paperhangers 30

KELLAR, THE DECORATOR
PAPERHANGING, PAINTING, AND Graining. We Sell Wallpaper and Guarantee our Work. 'Phone 2581 for Estimates. City or Country.

34 Radio Service 34

RADIO SERVICE
HAVE YOUR RADIO REPAIRED EXPERTLY AND PROMPTLY.
McCANNAN
RADIO ELECTRICAL SUPPLY STORE
140 Simcoe Street. Tel. 46.

LOST

37 37

BETWEEN RICE'S STORE AND HAZlett Street, $5. Reward. 'Phone 2793M.

SMALL WHITE DOG. ANSWERS "Bobs." Reward. 201 Brock.

KEY RING, WITH THREE KEYS, ONE a House Key. Return to Examiner.

PLAIN GOLD BRACELET, WITH Cameo set with Pearls. Finder please return to Box 162, Examiner. Reward.

FROM C.P.C. PLANT, ON FRIDAY Afternoon, a New Wheel. Finder please return same to 417 Rogers Street.

LADY'S BLUE HANDBAG, WATER near Park or Reid near Dublin. Reward. Please return to Examiner.

COKE FORK, BETWEEN ST. JOHN'S Church and Dump. Finder 'Phone 1806. Reward.

BICYCLE, FROM ARMSTRONG'S Garage. Finder please return to above. Reward.

ON GEORGE STREET, VICINITY CANada Packers, Bag, containing Knitting. Finder please 'Phone 2341J.

PROFESSIONAL

41 Accountant 41

EDWARD HUMPAGE — Chartered Accountant, Auditor. 419 George Street.

44 Lawyers 44

EMMETT F. SHEEHY — Bonded Attorney. Loans. 397 George Street.

PECK, KERR & McKLDERRY — Barristers and Solicitors, 415 Water Street Peterborough. Telephone 1950. E. A. Peck, K.C. P. D. Kerr, K.C. V. J. McElderry K.C.

HON. G. N. GORDON, K.C. W. B. GORDON — Law Offices, 395-397 George Street. Appointment by Telephone, 3300 and 3301.

JACOB LOW — Barrister, Solicitor, Notary Public. Money to Loan on First Mortgages. 219 Hunter Street West. Peterborough, Ont. 'Phone 2244. Nights and Holidays 1027.

ALEXANDER L. ELLIOTT, K.C., M.P.P. —Barrister, Etc. Money to Loan. Interviews by Appointment. Telephone 3. Office: 355 George Street, Kresge Building, Peterborough.

W. B. PHILP — Barrister, Solicitor, Notary Public. 385 Water Street 'Phone 602.

45 Veterinarian 45

HAROLD WORTON, V.S., B.V.Sc. 633 Charlotte West. 'Phone 1285.

46 Nursing 46

YOUNG GRADUATE NURSE DESIRES a Position. Doctor's references. Will go anywhere, also will assist with Housework. Write Box 165, Examiner.

47 Mineral Fume Baths 47

MINERAL FUME BATHS. DE-TOXIFY AND RE-VITALIZE NATURE'S WAY. 'PHONE 3157, PETERBOROUGH 220 BROCK STREET.

Chiropractor.

MINERAL FUME BATHS SPINAL ADJUSTMENT. SUN-RAY ULTRA-VIOLET RADIONIC TREATMENTS.
C. M. LAWRENCE
'PHONE 802W. 219 SIMCOE ST.

MONEY TO LOAN

MORTGAGE LOANS, 5½%. APPLY TO G. N. Gordon K.C. and W. B. Gordon

$50 TO $500
LOANS
WITHOUT ENDORSERS
12 Months to Repay. Quick Service. No Credit Enquiries of Friends or Relatives
RATES AUTHORIZED BY SPECIAL ACT OF DOMINION PARLIAMENT
CENTRAL FINANCE CORPORAION
Second Floor, KRESGE BUILDING
355 GEORGE STREET
TELEPHONE 1703, PETERBOROUGH
Loans Made in Nearby Towns.
Tune in CFRB, 6-6.15 p.m. Daily.

MONEY TO LOAN.
On First Mortgage on Improved City Property at Current Rates of Interest.
Apply: The Toronto Savings and Loan Company, 437 George Street, Peterborough.

Cottages Renting,
Bicycles Selling,
Ice Boxes Moving,
In the WANT ADS.

49 NOTICES 49

NOTICE. — ON AND AFTER THIS Date, May 16, 1938, I will Not Be Responsible for any Debts contracted by my Wife.—(Signed) Bazel K. Reid.

Board of Education

TENDERS WANTED.

SEALED TENDERS, marked "TENDERS FOR FUEL," and addressed to the undersigned, will be received until 12 o'clock Noon, on FRIDAY, MAY 27TH, 1938, for the following:

APPROXIMATELY 500 Tons of Bituminous Coal, 50 Tons Anthracite Coal, 225 Tons Scotch Coal Screenings, 225 Tons "Red Jacket" Resultant Coal, 270 Tons of Welsh Coal Screenings, 180 Tons Pocahontas.

Tenders must state clearly the kind, grade, and size of Coal, together with an analysis. Delivery to be made at the various Schools as required.

The lowest or any Tender not necessarily accepted.

G. H. THOMPSON,
Secretary-Treasurer,
Board of Education.

COURT OF REVISION.

PLEASE TAKE NOTICE, That the MUNICIPAL COUNCIL OF THE TOWNSHIP OF CHANDOS will Sit at CLYDESDALE, on SATURDAY, MAY 28, 1938, at the Hour of 10 o'clock a.m., to consider any Appeals against 1938 Assessment.

JAMES ROSEBUSH, Clerk,
Chandos Township.

IN THE SURROGATE COURT OF THE COUNTY OF PETERBOROUGH.

IN THE MATTER OF THE ESTATE OF MARY ANN GILLESPIE, Late of the City of Peterborough, in the County of Peterborough, Widow, Deceased.

NOTICE IS HEREBY GIVEN, That all Creditors and others having CLAIMS against the Estate of the said MARY ANN GILLESPIE, who died on or about the 14th Day of April, A.D. 1938, are required to deliver or send by post, prepaid, on or before the 30th Day of June, 1938, to the undersigned Solicitor for Stanley George Gillespie, the Executor of the said Estate, their names and addresses and full descriptions and particulars in writing of their Claims and Statement of their Accounts and the nature of the Securities (if any) held by them duly verified by Statutory Declaration.

AND TAKE NOTICE, That after the said 30th Day of June, the Executor will proceed to distribute the Assets of the Estate among the parties entitled thereto, having regard only to the Claims of which he shall then have had notice.

DATED at Peterborough, this 24th Day of May, A.D. 1938.

JAMES FORDYCE STRICKLAND,
375 Water Street,
Peterborough, Ontario,
Solicitor for the Executor.
STANLEY GEORGE GILLESPIE.

50 AUCTION SALES 50

FOR A SUCCESSFUL AUCTION — J. H. MILES, Auctioneer. Valuator Tel 1477.

MILES' AUCTION ROOM— THURSDAY, May 19, at 1.30: Piano, Radio, Dishes, Stoves, Dressers, Chesterfield Suite, Chairs, Tables, etc.

HOME IMPROVEMENT

REPAIRS, ALTERATIONS — YOUR money goes further during Halliday's Jubilee Sale. Free Catalogue shows Bargain Prices on Roofing, Wallboard, Doors, Glazed Sash, Flooring, Paint, etc. Monthly payments if desired. 'Phone 1086, Halliday's Local Sales Representative, Wm. J. Bull, 539 Downie.

SHINGLING, BRICK SIDING, INSULATION.
EASTERN ROOFING CO., Peterborough
'Phone 1145W
Free Estimates. Easy Terms.

Plumbing and Heating.

FOR EXPERT PLUMBING AND HEATING REPAIRS & CONTRACTS SEE J. L. P. SMITH - 372 WATER ST.

Electrical.

FOR ANYTHING ELECTRICAL
Wiring, Fixtures, Refrigerators, Radios, Washers, Etc.
SEE
GRANT & LOUCKS
418 GEORGE STREET. TEL. 798

BUYERS OF FARM STOCK

Always follow Examiner Classified Ads. That's why farm stock is sold so quickly by using

THE EXAMINER
TEL. 1600

If the proverbial needle in a haystack is ever found it will be through a Classified Ad in The Examiner.

The Examiner
CLASSIFIED
ADVERTISING RATES

Cash Rate:
1 Cent per Word or Figure per Insertion. Minimum Charge 25c

Charge Rate:
2 Cents per Word or Figure per Insertion. Minimum Charge 35c

Box Numbers:
One or more Consecutive Insertions 10c

Coming Events:
Per Word per Insertion 2½c
Minimum Charge 50c

Special Announcements:

Birth Announcements	50c
Engagement Announcements	50c
Marriage Announcements	50c
Death Notices	50c
Card of Thanks (up to 1 inch)	50c
In Memoriam (up to 2 inches)	75c
Over 2 inches (per inch extra)	50c

Legal, Municipal, Government, Auction Sales:

First Insertion per agate line	12c
Repeat Insertions	6c

'PHONE 1600

OUR BOARDING HOUSE —with Major Hoople

POPEYE —By E. C. Segar

THE TUTTS By Crawford Young

SALLY'S SALLIES

To attract a gold digger, a man has to have what she takes.

DONALD DUCK By Walt Disney

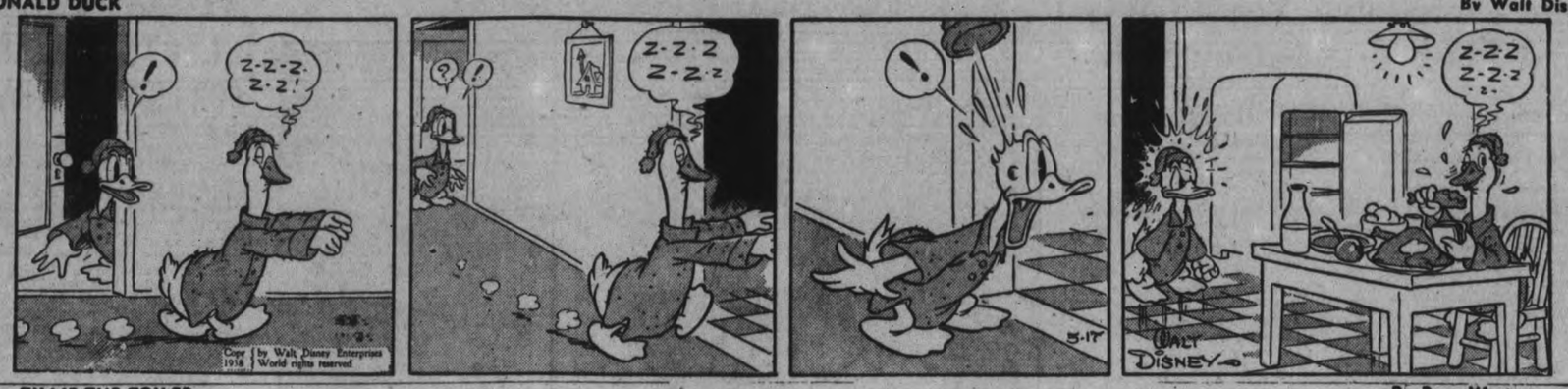

TILLIE THE TOILER —By Russ Westover

HENRY —By Carl Anderson

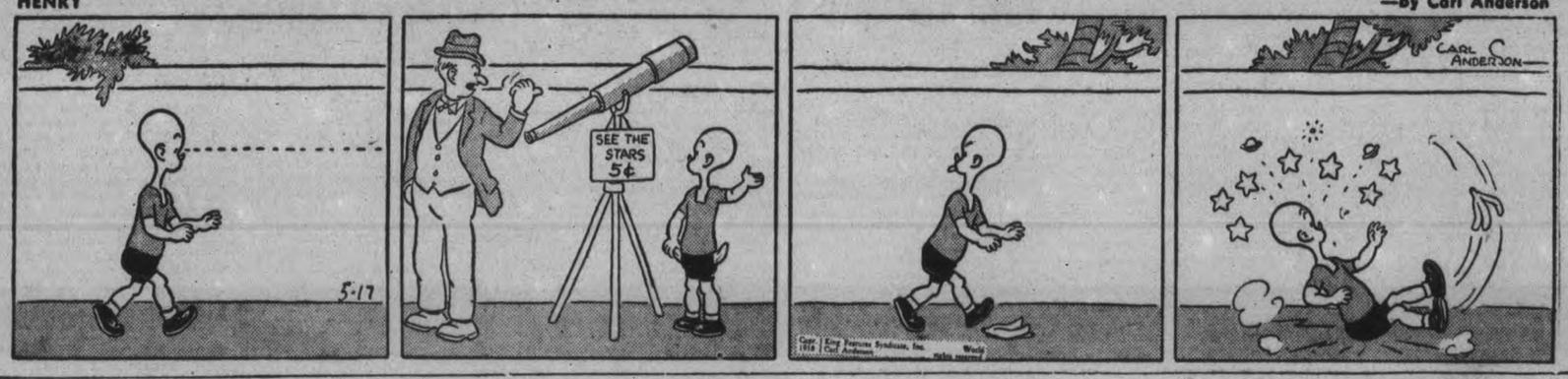

MUGGS AND SKEETER —By Wally Bishop

BRICK BRADFORD —By William Ritt and Clarence Gray

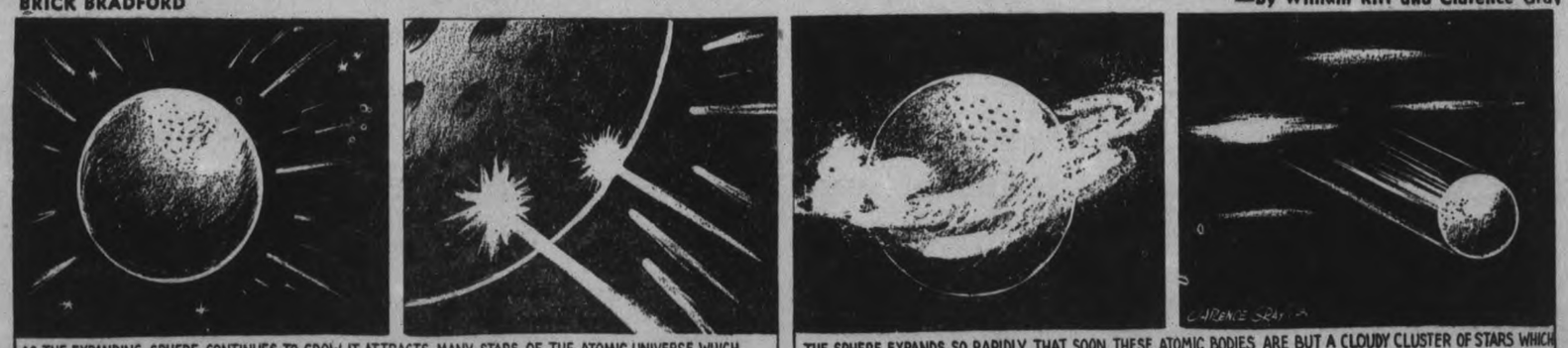

BRINGING UP FATHER —By George McManus

THE GUMPS

Miss Gwendolyn Varcoe Wins First Place In Amateur Show

Roseneath United Church Sponsoring Elimination Series For Northumberland

(Examiner Correspondence.)

ROSENEATH, May 17. — Evidently Friday the 13th was not regarded as a day of ill-omen to the young aspirants to radio fame appearing at the elimination contest last week in the Town Hall, Roseneath. The contest, under the auspices of the United Church, Roseneath, was held to determine who among the contestants from Ainwick Township would be eligible to appear at the final contest for Northumberland County to be held on June 8 at Roseneath. Ken Soble of Toronto will be master of ceremonies on that occasion, and will present the winner over station CFRB in Toronto.

The first place on Friday was won by Miss Gwendolyn Varcoe, Roseneath, who sang a combination of "Some Day My Prince Will Come" and "Your Eyes Have Told Me So." Second place was won by Miss Jessie Smith and Oral George singing a duet, "Be Nobody's Darling But Mine," Miss Smith playing guitar accompaniment. Miss Joan McGrath was placed third — Joan danced to the musical setting "Bye-bye Blues."

Honorable mention was made of Audrey Scott, who sang "My Sweetheart's the Man in the Moon." Considering Audrey is just six years old her rendering of the song was remarkable. There were two more contestants. Renslow Joice sang "The Rose of Tralee," followed by "There's a Gold Mine in the Sky." Mr. Joice played a guitar accompaniment for the second number. Catherine Hugh, the sixth contestant, contributed a tap-dance. The accompanists on the piano were Mrs. C. W. Varcoe, Mrs. S. Thackeray, and Mrs. L. W. Scott.

The program was divided in three parts. Parts one and three were contributed by guest artists, also those competing, who offered additional numbers. George Turner, chairman of the Board of Stewards, was master of ceremonies. While the audience gathered Lorne Anderson played piano selections, also contributing a number later on in the program.

Opening Numbers.

Part one of the program opened with a song, "Nineteen Years Old," sung by Elmer Harper, who played guitar accompaniment also. A saxophone solo, "Is It True What They Say About Dixie," played by Morris McGrath and a reading "Speak Up, Ike and 'Spress Yo'self," by Rev. L. W. Scott, completed part one.

The second part of the program was the amateur hour. Following this the judges retired to reach a decision, and part three followed. Renslow Joice and Mrs. S. Thackeray entertained with harmonica and piano duets. Mrs. L. Tucker delivered a monologue, "White Carnations," assisted by Mrs. D. Brisbin with a short musical portion of the number. Miss Joan McGrath and Gwendolyn Varcoe sang and yodelled "I'm Goin' to Ride to Heaven on a Stream-lined Train," Joan playing guitar accompaniment, responding to an encore they sang "There's a Gold Mine in the Sky." Elmer Harper sang "Roll On, Little Doggies, Roll On." Morris McGath played saxaphone numbers including "When My Dream Boat Comes Home" and a medley of "Gipsy Doodle" and "Dinah."

The decision of the judges was announced by Rev. F. W. Newell of Hastings. Mr. Newell's assistant judges were Miss Doxsee and Mrs.

Versatile Writer

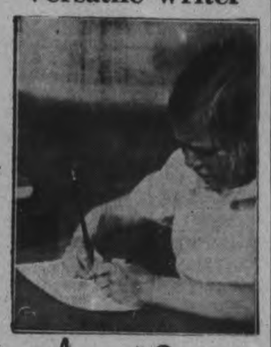

Joyce Hamlyn

Joyce Hamblyn, 8, of Oshawa, has amazed authorities by demonstrating that she can write with both hands simultaneously either forward, backward or upside down. Two samples of the versatile writer's handwriting are shown ABOVE.

Visit By Henlein Only Private

LONDON, May 17—(CP-Havas). —No member of the British government talked with Konrad Henlein, leader of the German minority in Czechoslovakia, during his week-end visit to London, Richard Butler, Under-Secretary for Foreign Affairs, said to-day in the House of Commons in response to a question from Vyvyan Adams, Conservative.,

"I am aware that Herr Henlein paid a visit to this country," Mr. Butler replied. "The visit was, I understand, a purely private one."

"Herr Henlein was not received by any member of the government. I may add in particular that the report of a meeting between the Secretary of State for the Dominions and Herr Henline is without foundataion."

CENTENARY W.A. TO AID EXPENSES OF UNITED CHURCH

(Examiner Correspondence.)

ROSENEATH, May 17—The regular meeting of the Women's Auxiliary of Centenary was held in the United Church on Thursday afternoon. Miss Teressa Dowler, president, presided. During the opening exercises Miss Hilda Arthur read the scripture. During the business period the president reported receipts of $3 from stock sales. Miss Jessie Sherwin volunteered to assemble quilt blocks, ready for quilting. It was decided, on motion, to donate $20 towards church expenses. The secretary, Mrs. Walton Lean, was instructed to forward fruit to a member who is ill and Mrs. Frank Dowler offered her home for the June meeting.

An interesting short program was in charge of Miss Emma Sherwin. A mother's hymn of praise, was read by Mrs. Wellington Dowler. Something different, a guessing contest, was won by Mrs. V. Lean. A reading, "If I Had Known, read by Mrs. Dawson Timlin, concluded this period. Refreshments were served at the close.

St. James' W.A.

At the regular meeting of the W.A. of St. James' Anglican Church held at the home of Mrs. W. Houghtailing, various reports were read and confirmed, a quilt donated to the bale by Miss L. Coyle, and a donation of two dozen eggs or equivalent of same received. On motion the treasurer was instructed to place new ribbon book-markers in the church bibles. Mrs. J. T. Drope and Mrs. W. Houghtailing volunteered to plant the flower beds at the church.

A portion of the study book was condensed and presented by Mrs. J. L. Timlin. The rector, Rev. W. Stocks, gave a short talk on the recent meeting of the synod. Mrs. Ross McCracken offered her home for the June meeting and the rector closed the meeting repeating the Litany, and refreshments were served by the hostess. The president, Mrs. E. Timlin, presided.

Personals

Mrs. Joseph King of Carstairs, Alberta, her daughter and son-in-law, Mr. and Mrs. Fred George of Calgary, visited their relatives, Mr. and Mrs. C. W. Varcoe, last week.

Mr. and Mrs. Howard Baptie of Norwood visited their relatives, Mr. and Mrs. Alfred Braithwaite and Mr. and Mrs. Harold George on Sunday.

Miss Olive Box of Port Hope is a week-end guest of her friend, Miss Geraldine Hugh.

Mrs. James Elliott of Baltimore was a week-end guest of Mrs. Lillie Turner and Mr. and Mrs. George Turner.

Mrs. Donald Yule and daughter, Reta, and Mrs. George Sykes and daughter, Donna, of Warkworth, visited Mrs. W. Houghtailing during the week.

LAKEFIELD

Over Sunday, May 7, Mrs. H. J. Sutton, and Mrs. Don Kidd of Toronto visited in Lakefield with friends.

Dr. and Mrs. J. C. Smith of Lakefield were in Kingston last Friday, May 13, where they attended the Graduation Exercises at Queen's University, Kingston.

Mr. Walter Spence spent a few days in Niagara Falls last week.

Mrs. S. J. Gibson and Miss Loretta Gibson of Toronto spent the past week-end in Lakefield. They were the guests of Mr. and Mrs. Hilliard McCracken.

Chas. J. Tanner left on Saturday for Pickle Crow Mine, where he has obtained a position for the summer. Mr. Tanner received word before he left that he had been successful in passing the third year examination in mining at Queen's University.

Miss Vera Moore of Whitby Ladies' College, Whitby, spent the week-end in Lakefield at her home.

B. Scriver, organist and member respectively of Hastings United Church choir, and J. B. Wilson, editor of the Hastings Star. The prizes were donated by C. Brown, L. E. Down, and M. D. Brown, village merchants.

Ellsworth To Return To Antarctic

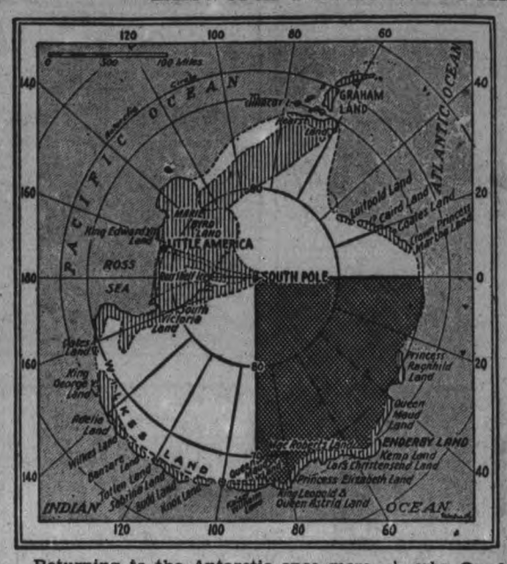

Returning to the Antarctic once more, Lincoln Ellsworth, veteran explorer, will leave New York on Aug. 13 for his fourth trip to the South Pole. On this trip Ellsworth hopes to map from the air the Enderby Quadrant, the largest unknown territory anywhere in the world. The dark section on the map, LEFT, shows the Enderby Quadrant of the Antarctic continent; the light sections represent areas seen by previous expeditions.

QUEBEC GROUP ASKS FOR BILINGUALISM

QUEBEC, May 17 — (CP). — strongly-worded plea for full recognition of minority rights under confederation—especially nation-wide bilingualism and separate schools—was made before the Rowell Commission today in its final Quebec session.

The present "dangerous state of tension" in Canada's constitutional structure was due in part to "school difficulties" in various provinces and denial to French-Canadians of their "integral rights to their language," according to the permanent committee of the French language congresses in America. The committee's presentation was supplemented with submissions by affiliated organizations in Manitoba, Saskatchewan, Alberta and the Maritime provinces.

"French-Canadians, anywhere in in Canada, are in their motherland," the committee said, "They were the discoverers, the first occupants and the first settlers of our country.

"The arrival of men speaking another tongue and the change of allegiance should not obscure the history of the discovery and the first settlements."

Just An Organization?

Centralization of authority over social legislation would only accentuate that state of tension, in the committee's view. Certain constitutional amendments would have disastrous effect on the civil law of Quebec and, as a result, on the social and economic life of the province, it submitted.

"Generally, the committee feels that it would be dangerous to vest in the federal authority what is termed as social legislation or labor legislation." it said. "Provinces are not industrialized to the same extent. Each province has its own special conditions."

The committee held that all the provinces should co-operate with the federal government, not only to eliminate any friction which might destroy Canada's political structure, but also to strengthen bonds of national unity.

RECKLESS DRIVER NABBED

AURORA, Ont., May 17—(CP).—Gordon J. Maybee of Toronto was arrested on charge of reckless driving and failing to remain at the scene of an accident yesterday as he emerged on No. 11 highway from a swamp along the Holland River.

Maybee is alleged to have fled after a collision of his automobile and one driven by William Hoarsley of Downsview on No. 11 highway. Maybee's car skidded 250 feet and somersaulted twice, police said.

Benjamin Disraeli, noted British statesman, wrote a successful novel when he was 21.

No Dictatorship With Free Press

KANSAS CITY, May 17 (AP).—Mrs. Josiah F. Price, former president of the Canadian Women's Press Club, told the General Federation of Women's Clubs here to-day that "as long as there is a free press there can be no dictatorship."

"The freedom of the press is the main expression of a free democracy," Mrs. Price, of Vancouver, B.C., said in an address prepared for delivery before the federation's convention.

"We have only to note the growing enslavement of the press of Europe to stand on guard for that freedom on this continent."

Mrs. Price urged that Canada and the United States stand firm for the recognition of freedom of expression, adding: "The freedom of the Anglo-Saxon people is bound up in the freedom of the press. It is the most potent instrument for liberty and world peace today."

TO PUBLISH NEW DICTIONARY

After 18 years of work Professor C. K. Baratov of Russia has completed his Arabian-Russian dictionary containing 40,000 words, and 20,000 copies will be published.

AIR COMMISSION SEES MACKENZIE

OTTAWA, May 17 — (CP). —The British Air Mission, headed by Commander J. G. Weir, conferred with Defence Minister Ian Mackenzie for two hours today. With the mission was a representative of Sir Francis Floud, British High Commissioner.

Details of what transpired were carefully guarded. But it was elicited from a brief press statement issued at the close of the conference that the mission would not survey Canadian aircraft plants. They hope, however, to see "the representatives of all firms interested in aircraft production" in Canada.

The statement from the department was brief. It said:

"The British Air Ministry Mission which has been in the United States called at the Department of National Defence this morning.

"The mission is devoting its time in the first place to examining the complete information already available. Before leaving Canada, they hope to see the representatives of all firms interested in aircraft production; but in view of the complete information already available, and the short time at their disposal, the mission do not deem it necessary at this stage to visit the various plants concerned."

The mission will stay in Ottawa for two or three days.

6 DRUNK DRIVERS JAILED

TORONTO, May 17—(CP).—Six motorists were sent to jail in city and York country courts to-day on drunk driving charges, another was remanded and a bench warrant was issued for an eighth man who failed to appear on a similar count.

WARSAW INSTITUTE ELECTS OFFICERS FOR CURRENT YEAR

(Examiner Correspondence.)

WARSAW, May 17.—Warsaw Women's Institute annual meeting was held in the Institute rooms on Thursday afternoon. The president, Mrs. G. G. Weller in the chair. Reports were read which showed a good standing, there was a discussion on classes. It was decided to ask for quilts and quilting, slip cover making or glove making.

It was decided to hold Friday, May 20, as clean-up day by which time it is asked that the village people have their rubbish ready and a truck will be engaged by the Branch to fall for it. It was also decided to ask the council to have a general dumping ground in some inconspicuous place and forbid dumping rubbish any place on the roadsides.

Mr. G. G. Taylor sent a message in which he kindly offered to turn on the water for the cenotaph flowers, which was gratefully accepted.

The Institute curtains and screens are being badly wracked. They have been lent gratis to churches and schools. It was decided to make a small charge hereafter before loaning them, 75c for curtains and $1.50 for full equipment. The shirt patches were opened and $12.65 found. The girls of the "Milky Way" class will put on their exhibit, and give a demonstration of some of their work at the June meeting.

The district annual will be held at Havelock on Friday, May 27. All who plan to go are requested to leave their names with the secretary, Mrs. Charlotte Cooper by Monday, May 22, so that arrangements can be made in time for transportation. Those who have red geraniums for the cenotaph plot are asked to leave them with Mrs. Charlotte Cooper.

Then came the annual trial-election of president and other officers, Mrs. Weller had let it be known she would not act again, as she had held it for several year. After much delay and several absolute refusals Mrs. Weller consented to carry on for a time. She is a splendid president. Mrs. Charlotte Cooper was quite willing to continue in her office as secretary-treasurer. Old officers were all re-elected.

"I'm a long distance operator. I don't know how many thousand calls I've handled, but I still get a thrill out of it. Here I sit at my switchboard—you, in your home or office, decide that you want to talk to someone who may be many miles away. I say a few words, make a few simple movements with my hands and—Presto!—here's your party. Is it any wonder I sometimes feel like a magician?"

Business men, too, have found magic in long distance—magic that gets more business done in quick time at less cost. They make all kinds of contacts—use it in a score of ways—and get amazing results.

Let us tell you about them!

Reductions in telephone rates—local and long distance—in 1935, '36 and '37 have effected savings to telephone users in Ontario and Quebec of nearly one million dollars yearly.

C. B. SHAVER
Manager

THE BELL TELEPHONE COMPANY OF CANADA
LOCAL LONG DISTANCE TELEPHONE

BOY WANTED
107 Help Wanted
Ambitious boy for business office. Must be alert, courteous and neat. Apply Box 000

NEATNESS starts with WELL NUGGETED SHOES!
Shine them with Nugget and let smart-looking shoes speak for you.
P.S.—You'll likely get the job.
Nugget is now available in a 5c trial size.
BLACK and all shades of BROWN.
2376
NUGGET SHOE POLISH
WATERPROOF FREE FROM ACID
THE FINEST LEATHER PRESERVATIVE

Every bottle sterilized
DRINK Coca-Cola
75

CANADIAN DEPARTMENT STORES LIMITED

C.D.S. NEWS

It's Baby Week!

Phone 3000

SPECIAL! WHITE FLANNELETTE GOWNS
Pink or blue trim. Opening at back. Cellophane wrapped. Special, each .. .29

INFANTS' BONNETS
Rayon Crepe and celanese, in dainty lace trim or tailored style White, each .... .89

JACKETS
Crochet or knitted style, in pink or blue. 59 to 1.95

BOOTEES
Dainty little crepe-de-chene or wool style, in pink or blue. .25 to 1.00

KIMONAS
Attractively tailored from cotton elderdown, choice of pink or blue. Each .... .59

BLANKETS
The well-known Esmond blankets Each .. .39 to 2.50
All Wool crib blankets 1.95 to 2.50

CARRIAGE COVERS
Quilted rayon satin reversible covers. Pink and blue. Each 1.59

FLANNELETTE BLANKETS
Pair 1.19

TAB BANDS
In wool and rayon Each ..... .59

VESTS
Cotton, wool and Cotton or wool and rayon—Tyon or Button style. Each ..... .39 to .95

DRESSES
Dainty styles, in cotton Maderia Each ... .59 to 1.00
Infants long Christening dresses 1.95

MADERIA BIBS— Each ..... .15
QUIX NO-PIN DIAPERS—¼ dozen.. .15
BABY COATS—In silk crepe or wool cashmere. Each 1.98 to 4.95
CURITY DIAPERS—Sizes 20" x 40" or 27" x 27" Dozen 2.95

—2nd Floor, C.D.S

Extra Special! Women's
RAYON UMBRELLAS
Way Below Usual Price
Striking looking border patterns! Crisp, tidy designs made up by our highly competent Canadian manufacturers—on sturdy frames in short, smart stubby styles. Gemstone (trade name) and celnica handles—straight, loop and crook types—black, brown, navy in the lot. Special, each 1.69
—Main Floor, C.D.S

Eatonia
Value Unsurpassed

Eatonia Cotton Sheets
The label Eatonia tells you that these strongly-textured white cotton sheets are unsurpassed value. Woven from good quality fresh cotton to give you steady service. They launder nicely retaining their smooth even finish.
WITH PLAIN HEMS
Size about 63 by 104. Pair 3.00
Size about 72 by 104. Pair 3.50
Size about 81 by 104. Pair 3.75
Size about 90 by 104. Pair 4.00
WITH HEMSTITCHED HEMS
Size about 63 by 104. Pair 3.25
Size about 72 by 104. Pair 3.75
Size about 81 by 104. Pair 3.95
Size about 90 by 104. Pair 4.25

Eatonia Linen Tablecloths
The woman who is critical of quality, very wisely chooses Eatonia table-linen Damask—and when its Eatonia it is value unsurpassed! In an assortment of charming patterns. All hand hemmed. Three sizes.
Size about 72" by 72", each 4.00
Size about 72" by 90", each 5.50
Size about 72" by 108", each 5.75

Eatonia Hemstitched Cases
When you choose Eatonia you know you are getting a dependable quality in bleached Cotton Pillow Cases and unsurpassed value. Deep hemstitched hems. Size about 42 x 33 inches. Pair ..... .75

Eatonia Terry Towels
Size 24 x 45
They're man-sized towels! Extra large—extra sturdy and splendid quality! Unusually soft closely-woven cotton Terry that should give outstanding service. Striking beauty in their solid colors of coral, blue, gold, green, mauve, regularly priced at, pair 1.00
—2nd Floor, C.D.S

CANADIAN DEPARTMENT STORES LIMITED

Tomorrow
CLOUDY; SHOWERS.

The Peterborough Examiner

Last Year
MAXIMUM 61 - MINIMUM 44

VOL. LXXX, No. 116 PETERBOROUGH, WEDNESDAY, MAY 18, 1938 ★ PRICE THREE CENTS

THIEVES STEAL SAFE FROM LAKEFIELD CREAMERY

CITIZENS FLEE AS JAPS POUND SUCHOW WALLS

Desperate Resistance Surprises Jap Invaders And Delays City's Fall

SHANGHAI, May 18 (AP)—Desperate Chinese resistance held Japanese assault units well away from the walls of battered Suchow tonight while Chinese reported other Japanese forces in the Tangshan sector, 50 miles west of Suchow, had been thrown back.

A Chinese communique said the defenders of the vital Lunghai railway had launched a counter-offensive south of Tangshan and driven a Japanese column there amost back to Yungcheng, in Honan province.

Earlier Japanese reports said all General Chiang Kai-Shek's Central Government troops had been withdrawn from Suchow.

The government troops, the Japanese reported, were removed from Suchow before the invaders cut the Lunghai railway and encircled the city. These forces were said to be moving into position around Kweiteh and Kaifeng, west of the important junction of the Lunghai and Tientsin-Pukow railways, preparing for expected attacks there.

It was reported, however, that about 250,000 Chinese troops, mostly provincials, were trapped in the Japanese ring about Suchow with many trying to escape.

Thousands of soldiers and civilians were said to have left the city by the east gate, pouring through the countryside to avoid the Japanese columns closing in on all sides.

A Japanese communique said the west wall already had been seriously damaged by a systematic bombardment from hill positions a few miles away. Concentration of the shelling on this side indicated the infantry intened to attack there.

The closest Japanese columns were approaching from the west, northwest and southwest. A large infantry force was reported attacking Sleeping Ox Mountain, just west of Suchow.

CITIZENS FLEE
(Continued on Page 8, Column 3)

LOAN "SOLD OUT" UNDER HALF HOUR

OTTAWA, May 18 (C.P.). — The new $140,000,000 Dominion of Canada loan which went on the market to-day was over-subscribed half an hour after the books opened, the Finance Department announced.

The official announcement said: "The subscription books of the new Dominion of Canada loan which opened at nine o'clock this morning were closed at nine-thirty (Eastern Daylight Time) in respect of cash and conversion subscriptions for both maturities of the new loan. The loan was over-subscribed. When subscriptions have been allotted information will be released in regard to the allotments in each of the two maturities of the new loan."

The loan was for a maximum of $140,000,000 of which $90,000,000 was conversion and $50,000,000 cash subscriptions.

It took the form of a six-year, two-per-cent. bonds due June 1, 1944, priced at 99.375 and accrued interest, to yield approximately 2.11 per cent. to maturity, and 20-year three-per-cent. bonds due June 1, 1958, priced at 99 and accrued interest, to yield approximately 3.07 per cent. to maturity.

Cornwall Mills Quit Council

CORNWALL, Ont., May 18 (C.P.)—Final results of ballot taken through three mills of Canadian Cottons Limited here yesterday and last night, showed 80 per cent. of the company's 1,500 employees in favor of Cotton Workers' Union, Federal Local 2, as sole bargaining agency representing its membership, it was announced to-day.

Before signing an agreement recognizing Federal Local 2, the company required that a secret ballot be taken, that the majority of the workers vote in favor, that all members of such a union be company employees, and that while the union may retain affiliation with the Canadian Trades and Labor Congress, it must be dissociated from the National Textile Council and its officers. The company also required that union members will not intimidate or coerce present employees to join the union.

Martha Raye Would Hush Mouth Fame –Be Glamorous Girl With "Legs"

Los Angeles, May 18 (AP)

MARTHA RAYE is determined that the public regard her no longer as a wide-mouthed comedienne, but as a glamour girl with elegant legs.

She said so in a suit asking an injunction to restrain a picture magazine from possibly publishing a photograph of her and a chimpanzee smiling large and toothy smiles.

Miss Raye's complaint said that the picture was taken two years ago. Since, she boasted, she has entered "higher spheres of culture' 'and is renowned for the 'shapeliness and elegance of her legs."

Doukhobors To Lose All Their Land

Vancouver, May 18 (CP)

MR. JUSTICE A. M. Manson in Supreme Court yesterday granted leave to National Trust Company, Ltd., to start an action to foreclose Doukhobor-owned lands in British Columbia, Alberta and Saskatchewan.

The suit concerns a $350,000 debenture charge against 5,600 acres of land in British Columbia, 11,000 acres in Alberta, and 13,000 in Saskatchewan, all owned by the Christian Community of Universal Brotherhood, a part of the Russian religious sect of Doukhobors.

FRANCE CALLS UP 60,000 MORE MEN TO GUARD AFRICA

PARIS, May 18—(AP)—France moved to reinforce her African defences today as her friendship conversations with Italy were reported in diplomatic circles to have bogged down over differences on Spain and Tunisia.

Recruiting of 60,000 additional native troops was ordered started immediately by General Jules Buhrer, new chief of staff of colonial armies. France's colonial forces now number 120,000, of which 60,000 are Europeans.

Diplomats reported conversations between Jules Blondel, French charge d'affaires in Rome, and the Italian foreign minister, Count Galeazzo Ciano, had come to a deadlock because of Premier Mussolini's demands that France recognize General Franco as the master of all Spain and assure Italy equal governing rights in the Tunisian protectorate.

The turn in the conversations, looking toward an agreement similar to the Anglo-Italian accord, followed Mussolini's Genoa speech Saturday in which he expressed doubt whether France and Italy could arrive at an agreement.

Sources close to the foreign office said Premier Edouard Daladier's government refused to give Italy any pledge regarding the Spanish conflict and that France considered the question of Italian rights in Tunisia settled long ago.

Although Tunisia is a French protectorate, there are 91,000 Italian settlers there—about the same number as the French have. Italians in Tunisia retain their Italian citizenship and send their children to Italian schools. They have no voice in government, which is controlled by a French resident general.

15 Seamen Desert From Cruiser

HONG KONG, May 18. — (CP-Reuters)—Fifteen seamen deserted H.M.S. Dorsetshire while the cruiser was visiting Australian ports in connection with Sydney's 150th anniversary celebrations, it was disclosed to-day. Four of the deserters are being brought here from Australia.

When the Dorsetshire was off Queensland earl ythis month, it was learned, leading seaman Robert Dickinson was found shot in his bunk. Another seaman was placed under naval arrest.

Bishop And Attendants

The central figure in the procession concluding the Eucharistic Congress for the diocese of Peterborough at the Church of the Sacred Heart Tuesday was the Most Reverend Dennis O'Connor, D.D., L.L.D., bearing the monstrance containing the Blessed Sacrament from the church to a temporary altar on the lawn. On the left is seen Rev. P. J. Kelly, rector of St. Peter's Cathedral, deacon, and in front one of the Boy Scouts of the parish who were given the place of honor accompanying Blessed Eucharist, and Wm. Woodhouse, one of the four men who carried the canopy.

(Examiner Staff Photos.)

Mart For 200,000 Cattle Looms

Gardiner Lauded On All Sides for Cold Storage Plan Of Steady Shipments to England

OTTAWA, May 18 (CP).—A steady export business of 200,000 head of cattle a year, fresh killed and sent to the United Kingdom in refrigerated boats, is envisioned by Agriculture Minister Gardiner.

Enthusiastic approval of the project came from all sides as the minister outlined it in the House of Commons yesterday but from many members, representing inland constituencies as well as the Maritime provinces, came protest at the proposal that these cattle should be killed in Toronto.

Mr. Gardiner told of arrangements to ship 2 head of fresh killed cattle weekly in refrigerated vessels as an experiment to ascertain if this beef could compete successfully with chilled beef from the Argentine.

Earlier Harry Leader (Lib, Portage La Prairie) had referred to early experiments along this line and suggested the killing should be done at Saint John or some other Atlantic port. Experiments carried out had proven that Montreal-killed beef had competed successfully with Argentine beef at Smithfield market in London.

Mr. Gardiner said it was not alone the lack of facilities for killing at an Atlantic port that prompted the choice of Toronto but that the Ontario city was the concentration point where an adequate supply would always be available.

Restaurants charged as high as $1.50 a pound for a serving of steak that cost 35 cents a pound at the butchers, Mr. Leader said in open-

MART FOR CATTLE

(Continued on Page 8, Column 5)

BRITAIN BUYING SCRAP

LONDON, May 18 (C.P.-Havas)—The British Government plans to accumulate a stock of 600,000 to 1,000,000 tons of cast-iron for possible use in the event of war, The Daily Express reported to-day.

BRITAIN SEEKING MORE AIR TRAFFIC DOUBLES SUBSIDY

LONDON, May 18.—(CP Cable)—Great Britain is to make a bolder bid for air traffic. Under a bill, second reading of which Sir Kingsley Wood, the new secretary for air, moved in the House of Commons today, government subsidies to civil air transport are to be doubled, from £1,500,000 ($7,500,000 to £3,000,000 ($15,000,000).

The bill opens a new chapter in British civil aviation. All countries, Sir Kingsley indicated, have found it necessary to subsidize air transport.

"I do not think there is any doubt that more money is needed if this country is to occupy its proper position," the minister declared.

Better Canadian Service

Additional financial assistance for services outside Europe will be approximately £1,000,000, of which the greater part will go into the endeavor to link together scattered points of the vast empire. In conjunction with the dominions extra services are planned to Canada. Development of the Australian service is in view. There also is the trans-Pacific project.

Of the vote provided, £400,000 is to be set aside for improved services between London and European capitals—daily service to Berlin, Amsterdam, Praha, Vienna, Budapest, Oslo, and Libson, with establishment of an all-year-round service to Switzerland.

The government desires that aircraft used should be 100 per cent. British. Assistance will be given British internal services on the clear understanding that the companies will make an effort to become self-sustaining, accept liability and agree to the appointment of government directors. A further condition is that 75 per cent. of the pilots be on the air force reserve.

Britain Arms Channel Mouth Used By Spanish Armada

Chancing No Repetition Of 1588 Attack Since Foreign Intervention In Spain

LONDON, May 18 (AP)—A naval base is being built on the island of Portland to guard the western mouth of the English Channel from any attack from Spanish ports.

The base, to protect an approach used by the ill-fated Spanish Armada of 1588, has long been a secondary defence asset but achieved primary importance as a result of foreign intervention in the Spanish war and the theory that a hostile power might use Spanish ports for wartime operations.

Modernization and extension of the harbor and dockyard at Portland is under way. Naval air squadrons soon will take over a large part of the island, including the military citadel known as the Verne, normally garrisoned by the army.

Britain's largest warships can anchor in the harbor, entering and leaving whatever the state of the tide. The defence force probably will be mostly light torpedo boats, however, since they are better suited to the narrow waters of the channel.

Already the site of the navy's anti-submarine school, Portland soon will be the chief anti-submarine base, sheltering a powerful force of swift motor torpedo boats, submarines and bombing planes. Naval experts believe a fleet of small ships might "worry" an invading fleet much as the Spanish Armada was harried 350 years ago.

The island is heavily armed. Across Weymouth Bay, opposite Portland, a coastal defence battery,

Robbing A Reporter Costs Thief Year

Edmonton, May 18 (CP)

ANTHONY MORRISON, captured in a boarding house by Joseph C. Dwyer of the Edmonton Journal reportorial staff, today was sentenced to one year in jail on charge of unlawfully entering and theft. Dwyer was awakened when Morrison was ransacking his trousers.

OSHAWA CAFE BURNS

OSHAWA, Ont., May 18 (C.P.)—Hundreds of spectators gathered here to-day to watch firemen battle a stubborn restaurant blaze for more than an hour. Residents of apartments above the cafe were forced to flee.

Record and Forecast of Weather

The Examiner's Barometer

Noon - - 29.40

Peterborough Temperatures

To-day:
6 a.m. - - 50
Noon - - 72

Yesterday:
Highest - 70
Lowest - - 45

One Year Ago.
Highest - 61
Lowest - - 44

Following are last recorded frosts since 1926, all dates are in May with exception of last year:

Year.	Date	Year	Date
1926 - -	9th	1932 - -	8th
1927 - -	27th	1933 - -	8th
1928 - -	14th	1934 - -	16th
1929 - -	17th	1935 - -	23rd
1930 - -	31st	1936 - -	21st
1931 - -	2nd	1937 - April	21st

Weather Forecast

Lower Lake Region — Fresh easterly winds, with showers in western districts, extending to central and eastern districts to-night and on Thursday; not much change in temperature.

Georgian Bay — Fresh easterly winds; cloudy with showers late to-night and on Thursday.

Northern Ontario — Fair to-day. Thursday: North-east and east winds; partly cloudy, followed by showers in south portion.

Ottawa and Upper St. Lawrence Valley — Easterly winds; fair to-day and part of Thursday, followed by showers; not much change in temperature.

Lake Superior — Fresh or strong easterly winds; cloudy and rather cool, with showers late to-night and on Thursday.

Manitoba — North-east winds; mostly cloudy to-night and Thursday, with showers in southern districts; fair in north.

Sun—Rises at 4.50 a.m., Sets 7.38 p.m.

Found By Police Bottom Forced And $422 Missing

Office Lakefield Creamery Broken Into During Night; Police Comb Roads, Locate Safe and $811.84 in Cheques

Thieves broke into the office of the Lakefield Creamery early this Wednesday morning, carried off a 300 pound safe and got away with $422.21 in cash and $811.84 in cheques. The latter were recovered later by Provincial Constable David Silvester, and Constable Wallace Hendren of Lakefield, on the Young's Point road near the 11th concession of Smith, with the stolen safe lying beside the road a few yards farther on.

Entrance into the creamery office had been gained by lifting a window with a tire iron. Once inside the thieves had lifted a small cash register and an adding machine off the top of the safe and then taken the latter out through the side door of the office.

The robbery was discovered about 1:30 o'clock by Victor Brown who noticed the side door of the place was opened and notified Charles H. Hunter, proprietor of the creamery. He in turn informed Constable Hendren and shortly before 2 o'clock Provincial Constable Silvester was told of the robbery and in a few minutes a hunt in which Provincial Officers Silvester, McClure and Broughton co-operated with the city police was organized. All roads leading into Peterborough were patrolled and the officers travelled many miles over the district in an effort to locate the robbers.

Constable Silvester with Constable Hendren of Lakefield had covered half a dozen roads in the neighborhood of Lakefield before their search was finally rewarded at 5:30 o'clock this morning when, as they drove along the road to Young's Point on the Smith side of Lake Katchewanooka, they saw a number of papers strewn along the side of the road. These proved to be the stolen cheques and about 75 yards further along the road the safe was located. The bottom had been forced open so that the thieves could gain access to the cash box.

CODRINGTON GIRL'S BIGAMIST HUBBY IS JAILED 3 YEARS

COBOURG, Ont., May 18.—(CP).—Edmond Gordon of Windsor, Ont., was sentenced to three years in penitentiary when he was convicted yesterday by Magistrate W. A. F. Campbell on a charge of bigamy. The sentence was reduced from seven years by the Magistrate.

Gordon said he had domestic trouble with his wife in 1921 and left her. Believing her dead he married an 18-year-old Codrington girl last September, he said.

"You were old enough to be her father," the magistrate said. "There is to much of this going on; women and children being cast adrift in the world. The Attorney-General is right in taking a strong hand in the matter."

Police evidence was introduced relating to three charges of fraud following the "wedding" last year. Gordon served a reformatory term for issuing worthless cheques to a taxi driver who drove the wedding party, a merchant who sold him wedding garments, and a photographer who took a picture of the nuptial group. He also gave a false cheque to the officiating clergyman, according to Provincial Constable A. L. Mennie.

MISSING AIRLINER IS FOUND BURNED WITH ALL 9 DEAD

LOS ANGELES, May 18 (A.P.).—The Sheriff's Office received a report from a Mint Canyon rancher to-day that he had sighted the charred wreckage of the missing Lockheed air liner an dall nine persons aboard were dead.

The discovery was made by Walter Peterson 20 miles north of Saugus and 1½ miles off the Mint Canyon Highway in Rugged area where a two-day search, hampered by fog, had been in progress.

Peterson said the plane "was all burned up." He peered inside the cabin, he said, and counted seven bodies. The two child passengers escaped his notice.

He reached the crash scene in the brush-covered, low-sloping hills about 5.30 a.m. (9.30 a.m. E.D.T.), having decided to make a search after a neighbor woman told him last night of hearing an airplane on Monday afternoon.

Couldn't See 100 Yards.

The fog on Monday was so thick, he said, that it was probable the burning craft could not have been seen 100 yards away.

The lost craft, a re-designed Lockheed "14," had been purchased by North-West Airlines for $80,000. It left Union Air Terminal at Burbank on Monday and was scheduled to stop at Las Vegas, Nev., on the first leg of a delivery flight to St. Paul, Minn.

Sid Willey, Lockheed test pilot, charted a "short cut route" over the mountains to the Mojave Desert, planning to fly contact with the earth. He took off a few minutes ahead of a Western Air Express transport, which safely completed a regular commercial trip on a triangular radio-beam course.

Mountie Scalded As Still Spits

CORNWALL, Ont. ,May 18—(CP)—Corporal C. W. Graham of the Royal Canadian Mounted Police was severely scalded last night when a seized still exploded while he was examining it. He suffered great pain as he was rushed nine miles to Cornwall for medical treatment.

With R.C.M.P. Constable Henri D'Aoust and Provincial Constable A. R. Macleod, Graham found a small still in operation in woodcutters' hut in the bushe near Northfield Station. He was examining the condenser when steam spurted out in his face. Four men arrested on charges of operating the still appeared before Magistrate P. C. Bergeron today and were remanded one week. They were not asked to plead, and were released on their own recognizance.

Grotrian Hall, one of London's oldest concert halls, will be razed.

"Joke" Sends Four To Hospital As Italian Poisons Wine

Sees Two Drop, Tries To Stab Self—Friends Injured Going For Aid

KALGOORLIE, Australia, May 18—(CP-Reuters).—A practical joke that ended with four people in hospital is reported from Gwalia, 160 miles from Kalgoorlie.

A 34-year-old unemployed Italian miner, Felica Amanasco, was drinking wine with his landlady and another boarder, according to the police account. For a joke, Amanasco put what he thought was alum in their wine, to make it taste sour. After drinking the wine, however, the two fell to the ground unconscious. They had been poisoned.

Overcome with remorse, he seized a butcher's knife and tried to stab himself through the heart. A bone deflected the blade and he succeeded only in making a deep gash over his heart.

In the meantime two other Italians also living in the boarding house went off to seek medical aid. The car in which they were driving collided with another, and one of the Italians was seriously injured.

The four victims of this practical "joke" are now in hospital where it is stated they will all recover.

Germans Send Army After June Bugs

Berlin, May 18 (AP)

ARMY GARRISONS in the Province of Mecklenburg have been mobilized to wage war on June bugs, which a prolonged hot spell wave brought out in legions. The plague extends throughout all of Central Germany, especially in Schleswig-Holstein and Thuringia, where Nazi Storm Troopers, Hitler Youths, and fire brigade volunteers have been called out to exterminate the insects.

1,000 AT SHOW OF TELEVISION, DISAPPOINTED

Convinced Radio Service Has Long Way to Go Yet, Images Cause Eye Strain

NEW YORK, May 18—(CP)—The United States radio industry is advancing steadily toward inauguration of a television service for the home, but it still has a long way to go before the goal of perfection is reached.

This was the consensus of about 1,000 person who sat in last night when the National Broadcasting Company and Radio Corporation of America brought their all-electronic television system out the laboratory after a seven-months' hibernation.

In a special demonstration for the press, N.B.C. and R.C.A. broadcast a mystery drama from Radio City. The presentation required three studios and four distinct techniques. The main action was performed by a cast of seven actors, but auxiliary media in the form of motion pictures, still slides and special television effects were contributed.

The program was carried by underground coaxial cable from the Radio City skyscraper to the Empire State building, less than a mile away. It went out over a television transmitter located on the 85th floor of the Empire State building. Back in Radio City, press representatives sat before 15 television sets and for 25 minutes watched the drama unfold on a plate-screen 7½-by-10 inches.

Blending of the film and live action was accomplished ingenuously and the images projected on the screen were generally sharp and without distortion. However, the tonal effects were not so clear as in ordinary broadcasting and the small images caused eye strain.

PRIVATE FISHING TO BE SUPERVISED

TORONTO, May 18.—(CP).—Supervision of the leasing of private fishing waters in Ontario is planned by the Ontario Department of Game and Fisheries, Hon. Harry Nixon indicated to-day.

The Department, he said, was "disturbed' 'about the amount of waters being leased to wealthy individuals and clubs and he argued that it was unfair that the best waters of the province should be tied up by a privileged few.

Mr. Nixon explained he would probably recommend to the Fish and Game Committee of the Legislature that all leases of private waters should be submitted to the Department for approval. In that way, he said, the Department could prevent large areas being tied up for the exclusive use of "a few selfish individuals."

There was one case this season, he said, in which virtually a whole county was "posted" by a small group of individuals who assessed $10 per rod for the right to fish the area.

Mr. Nixon also reported several large seizures of undersized trout recently. E. L. Skuce, game warden in the Powassan area, had made five seizures totalling 236 trout, Mr. Nixon said, and only one fish was within the seven-inch legal limit.

Cardiff Proceeds Going To U.S.

LONDON, May 18—(AP)— Lord Robert Crichton-Stuart, son of the Marques of Bute, whose sale of property in Cardiff, Wales, yesterday was one of the biggest real estate deals in history, sailed today for the United States aboard the Queen Mary.

Final details of the sale were hastened to allow Lord Bute's 29-year-old son to leave. With his brother, the Earl of Dumfries, Lord Robert directs most of his father's properties.

Some reports, not confirmed, said Lord Robert planned to invest some of the proceeds of the sale in United States securities which he is believed to regard now especially as bargains.

Even Cardiff's anxious city council could not find out the identity of the purchasing syndicate.

Over 90,000 season tickets to the Empire Exhibition in Glasgow, Scotland, were sold before the gates opened.

'Kid' Lets Girl Talk Him Out Of Holdup And He Flees Minus His $1 'Bait'

Toronto, May 18 (CP)

A NERVOUS hold-up man not only failed to gain any money at a hosiery store here today; the attempt cost him a dollar.

The man tendered a dollar bill in payment for a pair of hose and when the girl clerk went to open the cash register he grabbed it, only to find it empty.

He argued with the girl and got a small amount of cash, but the clerk, Miss Marion Hart, talked him out of it. "He was just a kid and didn't know what he was doing," she said. "He was terribly nervous."

The man, believed to be the same bandit who got small sums in the hold-up of two other hosiery stores in the past few days, fled without his dollar bill.

CROWD CHASES RELIEF OFFICER, TRIO ARRESTED

Mob of 600 Windsorites Gets Unruly at City Hall; Police Reserves Called

WINDSOR, Ont., May 18.—(CP).—Three men faced charges of unlawful assembly to-day following a disturbance by a crowd of 600 in front of city hall last night, which brought out police reserves who feared injury to Provincial Welfare Inspector Walter Weese.

The gathering, which stood about in a driving rain for more than three hours, became unruly after city council approved a 20 per cent. reduction in relief which Mayor E. S. Wigle said had been asked by the Ontario Welfare Department.

The three men and a woman were taken into custody when they allegedly sought to interfere with police officers escorting Weese from the meeting to his car. Men arrested for unlawful assembly charges were Charles Newbury, Harry Burleigh and Anthony Goetz.

No charge was laid against the woman last night and she was released after being treated for a hysterical condition. Police said, however, that the woman would be asked to appear in police court to-day, along with the men.

According to eye-witnesses, the woman was alleged to have stretched out her hand as Weese passed and left a smear of cold cream or grease on his face. She later told police she had been pushed "by another woman."

Weese and his protecting officers broke into a run as the crowd streamed after them across the city hall lawn. Police held the crowd off while Weese drove away, then held the four. A large crowd followed the officers, heckling and demanding the four be released.

Several groups of city and welfare officials had preceded Weese from the building, including David A. Croll, Liberal member of the On-

CROWD CHASES
(Continued on Page 8, Column 4)

OFFICERS ELECTED FOR DOURO H.N.S.

(Examiner Correspondence.)

DOURO, May 18. — The annual meeting of the Holy Name Society for Douro was held on Sunday. The election of officers was as follows: President, George Carlow, who succeeds Michael Sheehan, who was president for two years; vice-president, Thomas Sheehan; secretary, William Hayes; treasurer, William Towns; Marshal, Arthur Carveth.

The Sodality "At Home" held last week was a splendid success. A large crowd attended. Music for dancing was supplied by Leahy's Orchestra. Prizes for cards were won as follows: Women's, Miss Mary Delaney; men's, Gerald Condon.

CAMPBELLFORD

YOUTH ARRESTED ON THEFT CHARGE

(Examiner Correspondence.)

CAMPBELLFORD, May 18.—A Campbellford youth was arrested Tuesday morning by Provincial Constable D. G. Campbell who took him to Cobourg where he will face charges of entering and theft. The boy is alleged to have stolen half a ton of scrap wire owned by the Bell Telephone Company and kept in a warehouse on Ranney street. The wire had been placed in the warehouse following the installation of a new underground cable system in town. The theft was thought to have been made on Sunday with the aid of a large closed car in which the scrap wire was taken to a farm yard about one mile south of Wooler. The wire when sold as scrap will bring from six to seven cents a pound. So far as can be learned no attempt had been made to sell the wire, and although two other youths are suspected of being a party to the theft no other arrests have been made.

NO TROUBLE SIGNS IN QUINTS' TEETH

TORONTO, May 18—(CP).—Casts taken of the teeth of the nearly-four-year-old Dionne quintuplets drew wide attention today at the Ontario Dental Association annual convention. Two sets are shown in a display by the University of Toronto's Faculty of Dentistry.

One set was taken when the famed little girls—who will be four May 28—were two years old, the second a year later. Dr. A. D. Mason, dean of the University's dentist faculty, told delegates the casts showed perfect formation. He considered it unlikely the quints would have any trouble with their teeth in the near future.

To the eyes of the experts at the convention the casts showed that two of the girls had certain faults in the structure of their teeth when the first cast was taken. It was believed they might have been due to mouth-breathing or thumb-sucking. When the second cast was taken the faults were not so evident.

Duncan McArthur, Ontario Deputy Minister of Education, told delegates there was a need in Canada for more independent thinking and said that only in schools can be laid a foundation for willingness to assume responsibility.

The Deputy Minister said indifference and a tendency to take principles of self-government and democracy for granted presented an immediate danger in Canada. He claimed in such tendencies lay a fertile ground for dictatorship.

WANTED

Two men between twenty-five and fifty. Must have good convincing personality, good general education, favorable past history, and above all must be industrious.

The men chosen will be thoroughly trained to sell Life Insurance and will be well paid when fully qualified.

All replies strictly confidential. Apply by letter, giving full particulars.

BOX 160, EXAMINER

BILL AND GERTIE PART

CHATHAM, Ont., May 18.—(CP)—Bill and Gertie have been separated. Bill, a handsome horse, was purchased by Chatham City Council less than two months ago to help Gertie pull a garbage wagon. But Bill was too high-spirited for his job. He induced Gertie to run away with him recently, but they were both attached to the wagon, and Bill got into difficulties with the whiffletree, and was lamed. Council are purchasing another horse to help Gertie, and Bill will be sold as soon as he recovers from his wounds.

ONTARIO POTATO GRADING "CRIME" SAYS TORONTO M.P.

OTTAWA, May 18 (CP). — Nova Scotia apple growers had not learned to "pack an honest package," British Columbia was once as bad but had improved, and potato grading in Ontario was a "crime," David Spence (Con., Toronto-Parkdale) told the House of Commons Tuesday.

During consideration of a vote of $555,000 for the fruit and vegetable division, Agriculture Department, Mr. Spence criticized the government for having too many fruit inspectors in the Maritime Provinces and British Columbia and not enough in Ontario.

"You cannot make farmers honest," Mr. Spence, formerly a produce merchant, declared. "If they do not want to be honest the inspectors cannot force them to be. And no one can find a market except by shipping an honest package. It does not matter how many inspectors you have on the job.

Too Many Inspectors?

"There are 42 inspectors in Prince Edward Island, 88 in Nova Scotia, 43 in New Brunswick, 92 in British Columbia and 77 in Ontario. Can anyone tell me what justification there is for 42 inspectors in Prince Edward Island?" Mr. Spence asked.

"Just part time," Agriculture Minister Gardiner interjected.

"They are just chasing each other around the island, doing nothing at all. The growers there are to be congratulated because they need practically no inspectors at all. Their packing and grading are so perfect they have made markets for themselves in all parts of the world.

"You have 43 inspectors in New Brunswick. What do they inspect? You have 88 inspectors in Nova Scotia. What is there but a few apples down in the Annapolis Valley? I will say they need some inspectors to watch them, because as yet they have not learned to pack an honest package.

"They need a little education there in regard to packing. I have shipped some of their products to the Old Country and the result was not as good as it might have been. It was not very satisfactory. Nova Scotia has 88 inspectors. What can they be doing?

"In British Columbia there are 92 inspectors, and there they grow a great many commodities that are not produced in other provinces. But they have learned a little more honesty in the last few years than was

ONTARIO POTATO
(Continued on Page 8, Column 6)

$10 Fine Is Levied For Having Gill Net

The possession of gill nets without a license which is an offense under the fishery regulations even if the nets are not in use, cost Roy Woods a fine of $10 and $2.50 costs when a plea of guilty was entered in his behalf at police court this morning.

Woods had been spotted by Traffic Officer Lloyd McClure with the nets some time ago.

Roy Murphy of Dummer township, who pleaded guilty recently to spearing lunge at Stoney Lake, was also assessed a $10 fine and costs of $2.35 this morning.

Fish and Game Overseer Lyons states that the gill net charge against Woods is not the only incident in which such nets have figured recently. A few days ago he seized a net that had been set in a bay on Lovesick Lake.

15,000 TRAILERS IN ENGLAND

Fully 15,000 trailers, accommodating over 50,000 people, are expected to hit the holiday trail in England this summer.

Official Picture Of Royal Wedding

King Zog, of Albania, and his Queen, former Countess Geraldine Apponyi of Hungary, are pictured during their wedding ceremony at Tirana, Albania. In the background at the RIGHT can be seen the sisters of Kink Zog, who recently returned home after touring the United States.

GREAT REVIVAL IS RELATED TO Y.P.U.

"Glimpses of England in the Eighteenth Century" were given by the Rev. Dr. E. W. Young to the young people of St. Andrew's church Tuesday evening at the Christian Fellowship Meeting of the Union.

"Religion," he said, "was at a low ebb in the eighteenth century. There was a lack of spiritual life in the churches. A shrewd observer says of the clergy of that day 'the most remiss of their labours in private, and the least severe in their lives.'"

The statesmen of the day were foul and immoral; the poor copied the vices of the rich, and were ignorant and brutal. It was the age when new centres of population sprang up, and due to the rise of new industries there were no churches in these places for the new population. Mobs in the towns looted shops to get what they needed; trivial crimes were punished by death; twenty young thieves were hanged in a morning in front of Newgate. A little group of Oxford students led by John and Charles Wesley and George Whitfield carried the gospel to the masses of the people. "The indirect results of the Evangelical revival of the eighteenth century are even more important than the direct results," said Dr. Young. A new moral enthusiasm pervaded England. Sunday Schools were established. Wilberforce attacked the slave trade; John Howard reformed the fifty prisons; Shaftesbury attacked the horrible conditions of child labour; John Richard Green, in his short history of the English people, "A New Philanthropy," reformed the prisons, infused clemency and wisdom into the penal laws; abolished the slave trade and gave the first impulse to popular education.

The meeting was presided over by Miss Frances Clark, vice-president. The scripture lesson was read by Miss Corine McArthur, and a piano solo was given by Walter Morrow. At the business meeting, led by president Gordon Harle,, and Harry Vass, secretary, arrangements were made for a picnic in June, and a concert in the early fall.

CAMPBELLFORD

First Form Pupils Present Program

(Examiner Correspondence.)

CAMPBELLFORD, May 18. — Members of the First Form treated pupils of the Campbellford High School to a lively program in the Assembly Hall on Tuesday afternoon. Miss Mary Murphy, president of the Literary Society presided. Miss Dorothy Curle was appointed critic. Misses Helen Nicholson and June Burgiss offered a piano duet, and were followed by Miss Monica DeCarrol singing "Home Town." The lengthy applause drew an encore. Miss Marjorie Mills offered a humorous reading and a comedy sketch by Gerald Duncalfe and Phil Macdonald caused a riot of laughter and an encore. Their ditty was titled "That Big Rock Candy Mountain." A debate between Marion Rowe and Helen Nicholson brought gales of laughter, and this was followed with a piano solo by Margaret Robertson. A blindfold act by Margaret Coughlin and Marjorie Stevens was another number which caused much amusement, and the piano solo of Charlotte Marsden earned her an encore.

The concluding number was a mixed chorus by students in costume. The number was "The Old Straw Hat." After the critic's report had been given, the series of literary programs for the year was brought to a close with the National Anthem.

CENTRETON

Miss Roberta Webb returned home after spending the winter with Mr. and Mrs. Alden Webb and family at Madoc.

The Y.P.S. were visitors at Bethesda South last week. They entertained the Y.P.S. and put on the program.

Mrs. John Merriam spent the weekend with Mrs. Ellen Turk, Baltimore.

Mrs. Waywell, a graduate from Toronto College, Toronto, is visiting her grandmother, Mrs. S. Coffey.

Eddy Baggaley has returned home after visiting Mr. and Mrs. E. H. Baggeley, Siloh.

Mrs. Edgar Wilton and children have gone to North Bay to reside, where Mr. Wilton has secured work.

Robin Family Is Doing Very Nicely Mother Now Accustomed to New Home

"Our family is doing very nicely," trainmen greeted a reporter this morning.

Because engine 840, home of a mother robin and three young ones, was ordered to Havelock, the anxious crew moved the nest and its contents to the top of a high post. They watched anxiously all Monday morning, but found the mother bird would not approach her new home. That afternoon the crew put their heads together, and the outcome was a second new home for the bird.

Raising a railroad tie upright and fastening it with supports within a few inches of the tracks, they built a shelter and housed the nest in it. When the day's work was done they halted the engine flush against the new home. Mother robin immediately flew to her young, food in her mouth. Three heads, mouth dismouth. Three heads, mouths dis-

The family is growing nicely, thank you, the engine crew proudly reported this morning. Mother robin has become accustomed to her new quarters and seems to find them at least as comfortable as the old ones atop the engine.

CAR TURNS OVER ON LAKEFIELD ROAD

Harold Haig, 154 London street, had a narrow escape from serious injury Tuesday night when his car left the road and turned over in the ditch after colliding with another automobile driven by John S. Kidd of Dummer township. Haig got off with shock and bruises, but his car was damaged to a considerable extent.

The accident happened on the Lakefield road, just north of Nassau. Kidd was making a turn off the highway when Haig came along from behind and the collision occurred. After striking Kidd's automobile, the car driven by Haig shot off the road and rolled over.

Hog Quotations In Peterborough

WEDNESDAY, MAY 18

Canada Packers quote:

Hogs — Live (delivered), $9.90; dressed weight, $13.10.

No. - sows, 3c off bacon prices.

Cream—No. 1 (off truck), 28c; No. 1 (delivered), 29c.

Special, 2c per pound premium to 45c.

Butter—Prints, No. 1, 30c; No. 2, 29c. Solids, No. 1, 29c; No. 2, 28c.

Eggs — Large, 20c; mediums, 18c; B grade, 16c; C grade, 14c.

Dealers quote:—

Fall wheat, 75c; barley, 50 to 60c; buckwheat, 55c; rye, 60c; oats, 40 heldto 45c.

HEADS DENTISTS

TORONTO, May 18.—(CP)—Dr. J. N. Stewart of Hamilton was elected president yesterday at the 71st annual Ontario Dental Association convention.

Members elected to the Board include Dr. Lee Honey, Timmins, and Dr. Ira W. Hamilton, Ottawa and Dr. E. B. Sparks, Kingston.

FATE OF TOOTHLESS

LONDON—(CP).—Death by misadventure was the verdict of a coroner's jury on Bernard Rose, 65, a toothless man who choked to death on a piece of meat.

OBITUARY

BABY LYDE KILLEN.

Lyde Killen, seven-weeks-old child of Mr. and Mrs. Frank Killen of Ennismore, died in St. Joseph's Hospital on Tuesday afternoon after a short illness.

The funeral was held at 3 o'clock on Wednesday from the parents' home to St. Martin's Cemetery, Ennismore.

Cricket Results

LONDON, May 18 (CP Cable).—Close of play scores in English first-class cricket matches started today follows:

Lancashire, 280 (Paynter 63, Oldfield 54, Lister 54, Phillpson 51, Smith four wickets for 47 runs); Middlesex, 81 runs for two wickets; at Lord's.

Surrey, 182 (Fishlock 72); Derbyshire, 94 (Brown six for 44, Berry four for 15); at the Oval.

Worcestershire 289 (Gibbons 144, Martin 61, Steele five for 67); Hamshire 52 for four; at Basingstoke.

Gloucestershire 221 (Barnett 98, Crapp 82 not out, Wright seven for 77), and 19 runs for no wickets; Kent 133 (Fagg 56, Goddard seven for 57; at Gillingham.

Warwickshire 301 (Wyatt 73, Croon 52, Ord 60, J. Parks four for 67); Sussex 115 for two (John Langridge 62 not out); at Hove.

Australians 126 runs for no wickets (Badcock 72 not out); vs. Northamptonshire; at Northampton.

Oxford University 321 for eight (Eager 99, Magill 80, Whitehouse 72); vs. Leicestershire; at Oxford.

Rain prevented play between Yorkshire and Essex at Sheffield and Cambridge University and Nottinghamshire at Nottingham.

24 HURT IN TORNADO

CLARKSDALE, Miss., May 18.—(AP)—A tornado that cut a 10-mile swath through South Coahoma and North Bolivar counties late yesterday left 24 persons injured. Authorities estimated property loss at more than $60,000.

Denmark is increasing unemployment relief.

Relations Are Severed

Diplomatic relationships between England and Mexico have been severed as a result of the heated controversy between the two countries over the seizure of British-owned oil property by the Mexican government. Owen St. Clair O'Malley, British ambassador to Mexico, LEFT, and Primo Villa Michel, Mexican ambassador to England, RIGHT, have been recalled by their respective governments. Anxiety is now being felt in many Canadian financial circles as much Canadian capital is invested in Mexico.

Cheese Quotes Produce and Livestock

ONTARIO GRAIN

Approximate prices track shipping point—Wheat, 74 to 76c; oats, 41 to 43c; barley, 52 to 54c; corn, 68 to 70c; rye, 58 to 60c; buckwheat, 60 to 62c; malting barley, 54 to 56c; milling oats, 41 to 43c.

TORONTO FEED PRICES

Following are the approximate prices quoted for feed in ton lots, packed in bags (delivered f.o.b. Toronto): Bran, $28; shorts, $28; middlings $31; corn $39.50; flax, $73; cottonseed meal, $40; linseed oil cakes, $51; tankage, $62; salt in blocks, 50 pounds, 50c.

MONTREAL FLOUR AND FEED

Cash grain: No. 1 Northern wheat, $1.22¾; No. 2, $1.19¾; No. 3, $1.14¾; No. 3 C.W. oats, 55½c; No. 1 feed oats, 53½c; No. 3 C.W. barley, 66c; per bushel, basis track, Montreal ex-store corn being "in bond."

Spring wheat flour—First patents, $7.10; second patents, $6.60; bakers' patents, $6.40; per barrel, in 98-lb. jute bags, delivered Montreal freight points.

Winter wheat flour. — Choice grades, in carlots, new, to arrive, per barrel, $3.75 to $3.80; choice grades in broken lots, new, to arrive, per barrel, $3.85 to $3.90.

White corn flour.—Per barrel, in jute bags, delivered to the trade, $4.15 to $4.35.

Millfeed. — Bran, $28.25; shorts, $28.25; middlings, $33.25; per ton carlot quantities, delivered in Montreal freight points.

Brewers dried grain, wholesale, $26 per ton; retail, $28 per ton.

Rolled oats, bag of 80 lbs., delivered to the trade, $3.15, which includes sales tax.

Baled hay.—Extra No. 2 timothy, $11.50; No. 2 timothy, $10.50; No. 3 timothy, $9 per ton, f.o.b. Montreal.

TORONTO CHEESE

TORONTO, May 18. — (CP). — Wholesale cheese prices were lower to-day, with dealers buying large, colored, paraffined and government grades at 15 cents.

Wholesalers offered cheese to retailers at the following prices:—New, large, 16c; twins, 16¼c; triplets, 16¾c. Old, large, 20c; medium, 19c.

FRUIT AND VEGETABLES

TORONTO, May 18. — (CP). — Wholesale prices on fruit and vegetables were unchanged to-day.

TORONTO POULTRY

TORONTO, May 18. — (CP). — Wholesale poultry prices were unchanged to-day.

TORONTO PRODUCE

TORONTO, May 18. — (CP). — Wholesale prices (United Farmers Co-operative Co.) to-day were:

Eggs.—Grade A-large, dozen, 21c; grade A-medium, 20c; pullets, 18c; grade C, 17c.

Churning Cream.—No. 1, lb., 28c; No. 2 lb., 26c.

Butter.—No. 1 solids, lb., 28c; No. 2 solids, 27c; No. 1 prints, 29c; No. 2 prints, 28c.

Potatoes f.o.b. in Toronto.—Ontario, 45 cents.

Mill Feed.—Bran, 28; shorts, 29; middlings, 31.

CAMPBELLFORD HOGS

(Examiner Correspondence.)

CAMPBELLFORD, May 18. — Prices for bacon hogs advanced a quarter above last week to bring $9.75 f.o.b. on Tuesday, when three cars were shipped to Peterborough. One car of beef cattle was shipped to Montreal and brought from 4 to 6 cents.

One car of veal calves to Toronto brought from 4 to 7 cents, and spring lambs went for 10c.

ONTARIO HOGS

TORONTO, May 18. — (CP). — Prices at the majority of bacon-hog markets moved to the highest levels in more than a month to-day. Gains of 15 cents or more were posted at Barrie, Brantford, London, Peterborough and Stratford, with other points steady.

Liveweights: Brantford, $10.00; Hull, $9.75; London, $9.75; Peterborough, $9.90; Stratford, $9.75.

Dressed weights: Barrie, $13.35; Hull, $13.35; London, $13; Peterborough, $13.10; Stratford, $13; Kitchener, $13.

TORONTO LIVESTOCK

TORONTO, May 18. — (CP). — Cattle trade was active at generally steady prices on Toronto Livestock Market to-day. Calves, lambs and sheep held near former levels while no hog price was set by early afternoon. Cattle holdover from Tuesday was 200 head.

Receipts reported by the Dominion Livestock Branch were: Cattle, 560; calves, 680; hogs, 1,130; sheep and lambs, 160.

Medium to good weighty steers sold at $6.25 to $7, with one lot at $7.25. Good butcher cattle brought $6.50 to $6.75 with common as low as $5.50. Butcher cows traded at $3.75 to $5.50. Butcher bulls were $4.50 to $5.25, bolognas $4.25 to $4.50. A few fed calves moved at $6.25 to $7.50.

Choice veal calves were priced at $8 to $8.50, with some tops reaching $9. Common to medium vealers ranged from $4 to $7.

Previous close on off-truck bacon hogs was $10.25.

Spring lambs sold at $5 to $10 each with most sales from $9 downward. Common feed-lot lambs were $7.50 to $8.50.

Sheep traded slowly at $1.50 to $5.

Representative Sales Yesterday

Heavy Steers.—2, 1340 lbs., $7; 6, 1070, $6.85; 42, 1130, $6.75; 6, 1150, $6.40; 2, 1070, $6.25; 3, 1260, $6; 2, 1225, $5.75.

Light Steers.—3, 900 lbs., $7; 20, 910, $6.75; 5, 940, $6.65; 11, 880, $6.50; 8, 960, $6.25; 5, 800, $6.10; 2, 975, $5.85; 5, 960, $6; 2, 1000, $5.50; 3, 790, $5.50.

Heifers.—14, 880 lbs., $6.75; 11, 820, $6.50; 3, 960, $6.25; 3, 960, $6; 2, 700, $5.65.

Cows.—3, 1300 lbs., $5.50; 3, 1100, $5.25; 6, 1200, $5.15; 8, 1090, $5; 8, 1290, $4.75; 10, 980, $4.50; 10, 1160, $4; 2, 1120, $3.75; 6, 1100, $3.50; 9, 1090, $3; 5, 860, $2.75; 4, 629, $2.50.

Bulls.—1, 1590 lbs., $5.25; 4, 1380, $5; 1, 1630, $4.85; 1, 1530, $4.75; 2, 1480, $4.60; 4, 1620, $4.35; 2, 1680, $4.35; 3, 1020, $4.25; 1, 960, $4.

Fed Calves.—2, 760 lbs., $7.75; 3, 670, $7.59; 4, 700, $7.25; 18, 660, $7; 5, 520, $6.50; 4, 560, $6.

Store Cattle.—7, 780 lbs., $5.35; 11, 600, $5.25; 5, 700, $5; 9, 560, $4.50.

Veal Cattle.—5, 202 lbs., $9; 2, 230, $8.75; 37, 199, $8.50; 15, 187, $8.25; 23, 187, $8; 7, 165, $7.75; 12, 178, $7.50; 59, 154, $7; 35, 146, $6; 27, 121, $5.50; 12, 141, $5.25; 9, 112, $5; 2, 140, $4.

Sheep.—9, 130 lbs., $6; 13, 151, $5; 2, 180, $4.50; 10, 153, $4; 21, 190, $3.50; 5, 152, $3.

Lambs. — 70, 99 lbs., $11; 44, 89, $9.50; 26, 88, $8.75.

Spring Lambs.—3, $10; 13, $9.50; 14, $8.50; 13, $9; 12, $8; 6, $7; 1, $6.

MONTREAL POULTRY

Poultry prices quoted here to-day: Milkfed A, 6 lbs. up, 31c; B, 6 lbs. up, 29c. Selects, A, 29c; B, 27c. Fowls, 6 lbs. up, 21 to 22c. Turkeys, 10 lbs up, A, 26 to 27c; B, 24½ to 25c; 10 lbs. down, A, 24 to 25c; B, 22 to 23c. Poultry prices nominal.

EAST BUFFALO LIVESTOCK

Hogs, 400; good and choice 160 to 220 lbs. $9.15; packing sows, $7 to $7.40.

Cattle, 100; plain to medium Canadian steers, $8; medium bulls, $6.50 to $6.85; cutter grade cows, $4.35 to $5.50.

Calves, 100; good and choice mainly $10; plain and medium, $6.50 to $9.

Sheep, 400; good and choice, $7.50 to mostly $7.75; plain to good ewes, $2 to $4.

Choice weighty steers sold at $6.75 head.

WINNIPEG GRAIN.

Canadian export business placed at 250,000 bushels, the best of any session in weeks, bolstered Winnipeg wheat futures to-day after their two-day decline of nearly four cents earlier this week. Final quotations were ⅝ higher to ¼ cent lower, May $1.14¼, July $1.02; October 84¼ cents.

Prices fell almost a cent in early dealings on scattered sales induced by rains in southern sections of Manitoba, Saskatchewan and Alberta. October made a new seasonal low of 83¾ cents. Rye futures also touched seasonal lows.

One buying flurry near the close lifted May wheat 1⅝ cents higher.

Yesterday's Quotations.

Futures:

Wheat—	Open	High	Low	Close	Prev. Close
May	114⅞	118¼	113¾	113½	115
July	103½	103⅞	102⅛	102⅛	104⅜
Oct.	83½	85⅞	84½	84½	85¼
Oats—					
May	48⅛	48¾	48⅜	48⅝	48⅛
July	45¼	45⅜	45	45⅛	45⅜
Oct.	38⅛	38⅝	38⅛	38⅛	38⅛

MARKET QUOTATIONS

Quotations Complete To Closing Time

Toronto Stocks

Leeming and Leeming

	High.	Low.	Close.
Abitibi	170-190		—
Abitibi Prfd.	16	15¾	16
Beauharnois	3¼	3⅛	3⅛
Bell Tel	165½	162½	164
Brazilian	11	10¾	11
Brews. & Dist.	5-5⅛		—
Brew. Corp.	2⅜	2	2⅛
Brew. Corp. Prfd.	19½	18	19¼
Bakeries	13⅜	13½	13½
B. A. Oil	20	19¾	20
B. C. Pow. A	29¼-31		—
Build. Prod.	47½	47	47½
Burt, F. N.	16-18½		—
Can. Bud	6¾-7½		—
Can. Bread	3-3¾		—
Can. Cement	9¾-10		—
Can. Car & F.	12½	12⅜	12⅜
Can. Dredge	26-27½		—
Can. Malting	32	—	—
Can. Pacific	6	5⅞	6
Can. Alc. A.	3½	—	—
Can. Alc. B.	3½	—	—
Can. Oil	10¼	10	10¼
Cockshutt	8⅜	8½	8⅛
Con. Smelt.	56¾	56	56¾
Can. Canners	4½-5		—
Dom. Bridge	28-30¼		—
Dis. Seagrams	14½	14	14
Dom. Stores	5-6¼		—
Ford A.	17⅜	17¼	17⅝
Fannly Farmer	18¼	18	18
Con. Gas	163	—	—
Gyp. L. & A.	4⅞	4¾	4⅞
Gen Electric	150-178		—
Gen Steel W	5¾-6½		—
Ham Bridge	5¾-6¾		—
Honey Dew	40-55		—
Imp Tobacco	14¼	14	14
Imp Oil	17⅛	16¾	17⅛
Int Pete	28	27¾	28
Int Util A	5-7½		—
Int Util B	55-75		—
Laura Sec	63	—	—
Loblaws A	22½	22¼	22¼
McC Front	12⅜	12½	12½
Mont L H & P	29½	29¼	29¼
Massey Harris	6⅞	6⅜	6⅜
Massey Harris Pfd	39¾	39½	39¾
Nickel	47¼	46¾	46¾
Page Hersey	91	90	90
Press. Metals	13-14		—
Rogers Maj	3⅜	3½	3⅛
Stan Paving	2-3		—
Shawinigan	20¼	20	20
Steel of Can	65	63½	65
C Vinegars	15-16½		—
C Wineries	2-2⅜		—
Westons	10½	10¼	10½
Walkerville Brew	1¼-2		—
Walkers	38⅜	37¾	38
Walkers Pfd	17⅞	17¾	17⅝

Toronto Mining

Biggar and Crawford

	High.	Low.	Close.
Acme Oil	10-11		—
Ajax Oil	20-25		—
Aldermac	48	43	46½
Anglo Huron	315-350		—
Arntfield	20-22		—
Bankfield	75	74	75
Base Metals	33-34		—
Beattie	110	108	108
Big Missouri	35-6		—
Bobjo	9	—	—
Bralorne	900	—	—
Bidgood	28	27	27
Buffalo Ank	16¼	16	16¼
Bunker Hill	11	—	—
Can. Malart	95	—	—
Castle Treth	75	70	70
Central Patricia	250	245	249
Chromium	52-55		—
Chibougamau	24-30		—
Dome Mines	57⅝	57	57⅝
East Malartic	164	160	160
Eldorado	235	226	232
Falconbridge	575-600		—
God's Lake	48	46	46½
Goldale	19	—	—
Francouer	33-36		—
Federal	5	—	—
Harker	9½-11		—
Jacola	18	—	—
Gunnar	82	79	82
Hard Rock	227	224	225
Hollinger	14	13¾	13⅞
Howey	26	25	25
Hudson Bay	26	—	—
J-M Cons.	13-14		—
Kirk. Hudson	106	90	106
Kirk. Lake	106	103	106
Kerr	186	180	183
Lakeshore	50¾	50	50½
Lapa	43-45		—
Lebel Oro	6¾-8		—
Leitch	82	78	80
Little Long L.	400	390	390
Macassa	470	460	460
McIntyre	41⅞	41	41⅞
McKenzie R.L.	105	103	104
MacLeod	365	355	355
McVittie	18-22		—
McWatters	43B	—	—
Mining Corp.	185	184	185
Moneta	214	210	211
Noranda	63⅛	62	63⅛
OBrien	365	—	—
Omega	43	—	—
Pamour	350	—	—
Paymaster	43½	42½	42½
Pend-Oreille	167	162	162
Perron	138	137	137
Pickle Crow	470	465	465
Pioneer B.C.	300-310		—
Premier	197B	—	—
Powell	208	203	203
Preston	82	80	82
Read Authier	300	—	—
Red Lake S.G.	17	—	—
Reno	51	50	50
Shawkey	19	18½	19
St. Anthony	11-13		—
San Antonio	123	121	123
Sherritt Gordon	112	109	110
Siscoe	215	210	212
Stadacona	—	—	57
Sudbury-Basin	240	—	—
Sullian Cons.	97-99		—
Sylvanite	325	—	—
Sladen	116	114	114
Tech-Hughes	465	460	465
Ventures	490	—	—
Waite-Amulet	233	170	225
Uchi	158	154	155
Wright-Hargreaves	780	770	775
Jellicoe	46	45	45

Grain Quotations

Leeming and Leeming

CHICAGO

	July	Sept.	May
High	76¾	77½	78¾
Low	75¾	76½	77⅝
Close	76⅝	77¼	78¼

WINNIPEG

	July	Oct.	May
High	102⅞	84¼	115½
Low	101½	83¾	113⅜
Close	102	84¼	114¼

CHEATS DEATH

EDMUNDSTON, N.B. — (CP). — When a truck was almost upon her an unidentified small girl here had the presence of mind to flatten herself on the pavement, and the vehicle passed over her without causing injury.

New York Stocks

Biggar and Crawford

	High	Low	Close.
Atchison	28	—	—
Amer Smelting	37¼	—	—
Am Rad & S S	12¼	11⅞	11⅞
Am Tel & Tel	130½	129¼	129¼
Am Rolling Mills	16¼	—	—
Anaconda Cop	27¾	27⅛	27⅝
Beth Steel	47⅞	47	47¾
Can Pacific	5⅞	—	—
Chrysler	43⅝	43⅛	43½
Columbus Gas	6⅞	6⅝	6⅝
Cons Gas	24⅞	—	—
Dupont	102	101½	102
El Bond & Sh	8⅛	8	8
Gen Electric	36	35½	36
Gen Motors	30½	30	30⅜
Goodyear	18½	18¼	18¼
Int Harvester	56¼	—	—
Inter. Nickel	46⅞	46⅛	46½
Johns-Manville	73	—	—
Mont. Ward	32⅝	32	32¼
Nash Motors	7¼	—	—
N. Y. Central	13¼	12⅞	12⅞
North American	20⅝	20½	20½
Pack Motors	3⅜	—	—
Penn. Ry.	18¼	16½	16½
Radio Corp.	5⅞	—	—
Standard Brands	7¼	7⅛	7⅛
Std. Oil of N.J.	48⅛	47½	47¾
Studebaker	4¼	—	—
South. Pacific	12⅜	12¼	12¼
United Corp.	3	2⅞	2⅞
U. S. Steel	46⅝	44⅝	45⅜
Westinghouse	79⅝	78¼	79
Yellow Cab	11⅝	—	—

WINS GOLD MEDAL

LONDON — (CP). — Prof. A. P. Newton, Rhodes Professor of Imperial History at London University, has been awarded the Royal Empire Society's gold medal this year for his "Cambridge History of the British Empire."

Quick, Private

LOANS

$50 to $500

without co-signers or endorsers

Rates authorized by Special Act of Dominion Parliament

12 Months to Repay

Call or phone for complete information

CENTRAL FINANCE CORPORATION

Room 13, Kresge Building

355 George Street

Peterborough • Phone 1703

Tune in CFRB—6.00 to 6.15 p. m.

MILLBROOK W. I. REVIEWS LABORS OF THE PAST YEAR

(Examiner Correspondence.)

MILLBROOK, May 18.—The annual meeting of the local branch of the Women's Institute was held on Saturday at the home of Mrs. H. J. Armstrong, when sixteen members were present.

The treasurer reported a total raised of $105.89, which amount included the balance carried over from the previous year; total expenditure of $78.63, leaving a balance in the bank of $27.26.

The report of the secretary mentioned 39 members last year, 12 regular meetings, average attendance of 13, and 11 visitors during the twelve months. Two executive meetings had been held; a cedar hedge had been paid for, to improve the Government lot, and the oil for the new bandstand was also bought at W.I. expense; Federation fees had been paid; also convention expenses for a delegate; three dollars donated for the public-speaking contest for school pupils; a bank account started for one new baby; a booth carried on at the fall fair; a euchre party, and tea served after a public agricultural meeting; donations made to the Chinese Red Cross and the Western relief, funds; fruit sent to sick members, Christmas cheer baskets and greeting cards, as well as cards of sympathy to bereaved members; a warm quilt had been made and given to a needy home. Demonstrations had featured two meetings —one on certified potatoes and how to grow them, and another on correct foundation garments; board expenses of two girls to the study course at the O.A.C., Guelph, had been paid, and a number of interesting and instructive papers given at the regular meetings.

Library Application.

Application had also been made for the W.I. travelling library, though this activity has been held over until fall, and at more than one meeting, quilt blocks had been given in answer to the roll call.

Communications included one regarding the short course, that on "Care of the sick in the home," being chosen, with "Home utilization of wool," as an alternative. The course is on June 3. A letter regarding taking up the St. John ambulance course on first aid was left over for further consideration; it involves one lecture a week for six weeks by a doctor, with another physician covering the examination at the close. An invitation from the Morrish branch to be their guests on June 8 was accepted, the program committee including Mrs. H. J. Armstrong, Mrs. E. Richards and Mrs. B. B. Dawson; transportation committee is Mrs. T. G. Harkness and Mrs. M. Ball.

The election of officers resulted in the following slate for 1938-39: President, Mrs. R. J. McKnight; Vice-Presidents, Mrs. E. C. Richards and Mrs. B. B. Dawson; Secretary, Mrs. J. W. Hilton; Treasurer, Mrs. Melville Ball; District Director, Mrs. D. Olan; Auditors, Mrs. Harry Armstrong and Mrs. Basil Richards.

Delegates to the district annual, which convenes at Ballicboro on June 3, are Mrs. T. G. Harkness and Mrs. E. C. Richards. The June meeting will be at Mrs. Basil Richards, and an executive meeting will be held at Mrs. B. B. Dawson's home on Wednesday, May 18. The girls who have been at Guelph will give their report at the June meeting.

The membership is to be divided into groups for the ensuing year, with each group made responsible for one meeting's program. This plan is to be tried out for the initial time this year, and members in the several groups will be arranged, as far as possible, in their respective neighborhoods to facilitate meetings and plans.

CAVAN

Miss Armstrong, Millbrook, is visiting her sister, Mrs. M. Kinsman.

Miss M. E. Hunter visited Mrs. D. J. Hunter on Sunday.

Mrs. L. B. Sisson, Toronto, is visiting her niece, Mrs. I. Keegan.

Mr. Harold and Miss Jessie Fallis, Toronto, spent the weekend in Cavan.

Mrs. Ferguson of Parry Sound is visiting her brother, Mr. and Mrs. Armstrong.

JUST ONE DRINK

DETROIT, May 18—(CP)—Robert S. Wilson, Toronto, came to Detroit for a week-end visit. Today he reported to police the theft of $42 and his wedding ring. Wilson said he had been invited to have a couple of drinks in a downtown Detroit hotel by a young woman. He said he didn't remember what happened after the first drink. When he regained consciousness Sunday the girl and his valuables had disappeared.

DISTRESS AFTER EATING

● If your digestion is below par and meals are followed by regrets, try this pleasant way of keeping fit—a sparkling glass of Eno's "Fruit Salt" first thing every morning! Eno cleans and alkalizes your digestive tract, awakens the liver, encourages digestive juices to do their job properly.

Life today calls for

ENO'S "FRUIT SALT"

Polish Fliers Take-Off On Long Flight

A quintet of Polish fliers are pictured, TOP, just prior to their take-off from the Los Angeles airport for Mexico City, the first leg of their projected 16,500-mile flight to Warsaw. Flying a Lockheed airplane, BOTTOM, the five fliers will make the trip via Mexico and South America. From LEFT to RIGHT they are: S. Piskorz, flight engineer; Z. Wysiekierski, transport pilot and controls relief; Major Waclow Makowski, flight leader; A. Rzeczewski, radio operator, and Jersy Krassowski, assistant to Major Makowski and interpreter.

KING GOES ON TOUR OVER LANCASHIRE

PRESTON, England, May 18 (C.P.). — Starting a four-day tour through busy industrial Lancashire, the King and Queen lunched at the County Hall here to-day as guests of the Earl of Derby.

They left the Royal train which brought them from London at Colne. From Colne they drove, acclaimed all along the route by cheering crowds, through Nelson, Burnley, Accrington, and Blackburn.

In Colne, where all windows were beflagged and garlanded, school children chanted "Here Is Life to England's King, Pride of all the Nation."

At Nelson James Allen, 83, oldest inhabitant of the town, was presented to Their Majesties.

In Preston they went first to Moor Park, where a deputation stood with standards of the British Legion. In the afternoon Their Majesties drove to St. Anne's, Blackpool, Lancashire's seaside holiday resort, and Fleetwood. There they rejoined the train.

To-morrow the Royal party will leave the train at Leigh. They will drive through Worsley, Swinton, and Salford to Manchester. In Manchester the King will open the new extension and Council Chamber of the Town Hall.

91 Beaver Pelts Are Seized

NORTH BAY, Ont., May 18. — (CP).—Ninety-one beaver pelts valued at more than $1,500 were seized here to-day on a south-bound train by G. M. Parks, Superintendent of Game and Fisheries, on information supplied by Overseer C. E. Binkley of New Liskeard.

Ownership of the pelts, en route to Toronto in a trunk shipped as baggage, has not been established. Parks said they were the largest and finest he had seen in years.

Beaver trapping and possession of beaver pelts is illegal.

CAMPBELLFORD

A lovely post nuptial shower was held on Friday evening last in honor of Mr. and Mrs. Howard Scriver whose marriage was an event of interest some two weeks ago. The guests numbering nearly sixty were received by the bride's mother, Mrs. Michael Towns. The newlyweds received many lovely gifts from their friends. Following an evening of cards and dancing, a delightful lunch was served.

Mr. and Mrs. Clarence Hicks and family of Picton were guests of Mrs. George Kingston on Sunday.

Production control of diamonds is being considered in Belgium.

POLICE CONVINCED R. A. COOK SUICIDED

CORNWALL, Ont., May 18 (CP)—Ten days of intensive investigation have convinced authorities Ralph A. Cook, former governor of the Stormont, Dundas and Glengarry jail, took his own life, Police Chief Fred Seymour said today.

Cook was found dead on the floor of his garage May 8 with two bullet wounds in his chest. A small-calibre rifle, unidentified by Cook's family, was lying near the body.

The rifle was traced to a Toronto department store., where it was listed as sold to "R. A. Cook, Manistee, Mich.," Chief Seymour revealed. Although identifying marks had been filed from the rifle its trade name was brought out by acid treatment.

Dr. E. R. Frankish, Ontario pathologist, reported metallic filings similar to those scraped from the rifle were found in Cook's trouser cuffs. He also found unburned powder on Cook's vest, indicating the bullets were fired from very short range.

Cook was known to have purchased a file in a store here the day before his death.

At the time of the mysterious shooting Cook was believed by his family to have been carrying about $200 in cash. A similar amount was found in the house after a long search, Chief Seymour said. Cook's wallet was found in a garden about 100 feet from the garage.

Cadi Questions J.P.'s Powers

COLLINGWOOD, May 18—(CP).—Power of a Justice of the Peace to allow an accused man freedom on bail was criticized by Magistrate Compton Jeffs in court yesterday.

"If the Justice of the Peace can bail out anybody who comes before him without consulting either the Crown or the officers in the case, it's a very poor arrangement," the Magistrate said.

Magistrate Jeffs remanded John Howard Duggan, charged with assaulting his father, John Duggan, Sr., for two weeks on $1,000 bail.

When the father asked that the charge be withdrawn, the Magistrate returned: "You can't lay an information charging an offence and then come forward to withdraw the charge any time you like."

PLAN NO MINIMUM FOR RADIO FINES

OTTAWA, May 18—(CP)—Transport Minister Howe gave notice in today's House votes and proceedings that the government will move to amend clause 10 of bill 52, an act respecting radio in Canada.

One amendment would enable a person accused of unlicensed radio operation to remove the presumption of guilt by reason of the radio apparatus being on the premises.

Section 10 of the bill places the onus of proof of licensed operation on the person against whom the offense is charged. Where apparatus is found "there shall be a presumption that he did establish the radio station or private receiving station or that he did install, operate or have said apparatus in his possession."

The amendment to section 10 would add the words "unless he satisfies the court or magistrate that the radio station or private receiving station was not at the time of the alleged commission of the offence intended for or capable of being used for the transmission or reception of radio."

The bill would provide a minimum fine of $5 and a maximum of $50 for summary conviction under the clause. Mr. Howe's proposed amendment would remove the minimum fine provision but leave the maximum at $50.

Another amendment would provide that no proceedings shall be taken under the act except by order of the minister.

WARKWORTH

Mr. and Mrs. J. B. Thompson and Bill Dawkins of Toronto, also Mr. and Mrs. C. A. Thompson, of Cobourg, were guests of Mrs. J. E. Thompson Sunday.

Mr. and Mrs. A. U. Bailey of Hastings, visited the Misses Gallaghers Sunday afternoon.

Mr. and Mrs. H. E. Allan and Mr. and Mrs. M. E. Smith visited Miss Lyla Allen, who is ill in Belleville General Hospital, Sunday.

Master Cameron Baker spent Saturday with his grandmother, Mrs. J. A. Arkils, Castleton.

Mr. and Mrs. H. B. Wilson of Hastings, visited her mother, Mrs. W. J. Baker Sunday afternoon.

Mrs. W. Glover, who has been spending a couple of months with Mr. and Mrs. L. B. Glover, Campbellford, on account of ill health, returned home Sunday.

Mr. and Mrs. W. B. Hawkey visited Mr. and Mrs. William H. Anderson, Roblin, Sunday.

SASKATCHEWAN'S LIBERALS RESENT ANY INTERFERING

REGINA, May 18 (CP)—The real heavy oratory broke out across the Saskatchewan election front last night as the opposing factions launched appeals for support on voting day, June 8. Social Credit leaders from neighboring Alberta stepped into the picture for the official launching of their campaign.

Premier W. J. Patterson gave official notice of his government's platform. In a manifesto, the Premier said his government would seek re-election for a second five-year term determined to carry through a policy of free speech, free press and right of assembly and freedom in religion.

Although the manifesto mentioned no particular province, it disapproved of interference by one province with another's affairs. The manifesto also declared the Liberals would vigorously oppose any indication of dictatorship in government.

The manifesto said:

"This government deprecates interference in the affairs of this province by the government of another province. The people of Saskatchewan are quite competent and willing to conduct their own affairs in their own way, and through the instrumentality of their own political organizations without the interference of outside governments."

In the event of a good crop, the farmer could rest assured of protection. The Liberal manifesto said debt adjustment representatives would be placed in every municipality to see that the farmer was first assured of maintenance of his family and rehabilitation of his own agricultural operations.

FIRST HOSPITAL PATIENT

Collapsing at the opening of a new hospital in Victoria, Australia, Dr. G. L. Thompson, a member of the Charities Board, was admitted as the first patient.

Service Station Owner Robbed

WOODSTOCK, Ont., May 18. — (CP).—Garfield O'Brien, proprietor of a service station at Bond's Corners on No. 2 highway east of Woodstock, had two visitors last night.

They asked for cigarettes and as O'Brien turned to serve them, he was struck over the head with some heavy object and stunned. The pair then bound him with a length of radio cord and left after ransacking the place.

A neighbor, Mrs. Schmous, noticing a light burning in the service station, thought this unusual and notified Provincial Constable Jack Clark of Woodstock. He found O'Brien bound on the floor, with one arm dislocated.

HONOR NURSES' MEMORY

People of France have decided to honor the memory of 600 nurses who died in active service during the World War.

PAINT ROYAL COUPLE

WINDSOR, England — (CP). — Gerald Kelly, Irishman and regular exhibitor at the Royal Academy, has been commissioned to paint the state portraits of the King and Queen.

WHAT EVERY WOMAN SHOULD KNOW!

THOSE who suffer from nervousness, sideache, backache and pains due to functional disturbances, need a tonic like Dr. Pierce's Favorite Prescription. Also the prospective mother will find it very beneficial. It stimulates the appetite and that in turn increases the intake of food, thus strengthening the body. This is what Mrs. George Richardson, 26 Berkshire St., Toronto, said: "Dr. Pierce's Favorite Prescription helped to strengthen me just wonderfully both before and after childbirth. I felt so different after using the 'Prescription' as a tonic. My strength returned so quickly, and slept well at night." Buy it of your druggist. Liquid or tablets.

SAVE MONEY
Buy 'blue coal' now

LOW MAY PRICES
WILL SAVE YOU MONEY ON EVERY TON
Phone us to-day

J. E. A. FITZGERALD ESTATE
Phones 110 - 111
H. B. TAYLOR & SON — Phone 209
W. SCOTT CO. LTD. — Phone 264w

"BE ENTHUSIASTIC"
SAYS DALE CARNEGIE
Author of the famous book:
"HOW TO WIN FRIENDS AND INFLUENCE PEOPLE"

● "Enthusiasm is a quality that has been responsible for many fine achievements. Ralph Waldo Emerson said: 'Every great movement in the annals of history is the triumph of enthusiasm.'

"In everyday life, too, real, genuine enthusiasm almost always works—and it usually works like magic."

● "There is something infectious about an enthusiastic person. His enthusiasm communicates itself to others —becomes irresistible. So, say to yourself: 'Today I am going to be physically and mentally alive.'

"Then go out and put every ounce of energy and spirit which you can command into your daily work. Live enthusiastically."

● "You can't acquire enthusiasm by just wishing for it. And you can't buy it at the corner drug store either. But you can *develop* it by will power.

"We talk a lot about the importance of physical exercise, but, believe me, we need mental exercise even more. I mean we need to wake up our sluggish minds and create a healthy, enthusiastic mental attitude toward our daily work.

Have You Smoked a Turret Lately?

SO many more smokers are enthusing about Turret Cigarettes that we believe you too will like them. They are *different* from any other cigarette. That is because Turrets are made from the finest Virginia tobaccos, according to an original and unique formula exclusive to this brand.

Imperial Tobacco Company of Canada, Limited

Quality and Mildness
Turret
CIGARETTES

PLAIN or CORK TIP

For roll-your-owners we suggest Turret Fine Cut

YOU'LL RIDE WITH PRIDE . . . IN THE NEW
HUDSON 112 De Luxe

Hudson 112 De Luxe Sedan, $959—fully equipped, ready to drive in Tilbury, Ont., freight, license and taxes extra.

Yet every mile costs less in this new "Lowest Priced" Car

"Unusually perfect in material, workmanship and finish." That's the dictionary definition of "De Luxe"—that's why no other name than "De Luxe" can properly describe this new Hudson model. Come in and see *all* your money can buy.

THE NEW "LOWEST PRICED" CAR

112-inch Wheelbase . . . 6 Cylinders . . . 83 Horsepower

$889.74* for DeLuxe 3-passenger coupe, ready to drive at Tilbury, Ont., fully equipped. *Local delivered price determined by adding taxes, freight, and license fee. Hudson 112 Standard prices start at $875.50. Attractively low time payment terms, with new Hudson Plan.

HUDSON ALSO BUILDS TOP VALUE IN EVERY POPULAR PRICE CLASS
*HUDSON Terraplane . $943 and up
*HUDSON SIX . . . . . $1133 and up
*HUDSON EIGHT . . . . $1185 and up
Prices quoted are for 3-pass. coupes

"And the best news is the price"

HOWSON MOTORS
388 Water Street Tel. 44

The Examiner

The Peterborough Examiner, published each evening by Peterborough Examiner, Limited. Office: Hunter and Water Streets, Peterborough, Ont.

Subscription Rates: 15c per week in City of Peterborough delivered by carrier; $6.00 per year by mail to outside points.

Members: Canadian Press; Audit Bureau of Circulation; Canadian Daily Newspaper Association; Empire Press Union; Ontario Provincial Dailies Association.

E. L. GARNER, Managing Director.
A. R. KENNEDY, Managing Editor.

TELEPHONE 1600.
Private Branch Exchange to All Departments.

WEDNESDAY, MAY 18, 1938

No Person Wants It

Perhaps the Ontario Government will soon be in the frame of mind where it will have a kindered feeling for folk who do not know what to do with their big houses. The Government has a big house, and big property along with it, Chorley Park. It has been the official home of our Lieutenant-Governors since the year 1915. It ceased to be so used at the end of the regime of Dr. Herbert Bruce.

Rather blithely we thought the Government proceeded to ask for tenders from those who desired to purchase the place. It seemed to be taken for granted that some one would want this property and cough up $1,000,000 for it right straight off. The deliberation with which officialdom moved suggested there might even be some form of competition to see which of the several or many prospects would come into possession of the great house.

There is a tender box into which all such communications are tossed or deposited as the case may be. When came the appointed time the Minister of Public Works opened the said box and it was as empty as the great house at Chorley Park. And that place is indeed very empty.

We fear there has been too much adverse publicity regarding this great place for it was announced publicly not long ago that when the rain beat down there was a hurried call sent to the kitchen for all available pots and pans to catch the water which came through the roof. That gives a house, large or small, a bad reputation. It indicates that whoever gets the place will have to spend spare time and money crawling about on top of the thing driving in nails to hold new shingles or putting on pieces of tin where the holes are large.

We shall watch with considerable interest to see what the Government does now that it has an empty house on its hands. Meanwhile the municipality will not close in for non-payment of taxes nor will the holder of the mortgage want to take the property because interest and principal are not paid on time. In that way the Government with its empty house problem is somewhat sheltered from the full force of the cold blast which often enough smites upon the private individual who tries to swing an empty house.

When Relief Families Move

Changes have been made regarding the liability of municipalities to maintain new-comers on the relief list. As the matter stands at present it works like this: If an individual or family moves from municipality A to one which we shall call B the responsibility for maintenance shall rest upon municipality A "until such time as the family or individual has obtained sufficient income from gainful employment to maintain a reasonable standard of living." It is further stated in the regulations that this ruling shall apply only to cases where the individual or family has moved since August 1st of 1937.

So that means if a relief family moved from Oshawa for instance to Peterborough the onus for providing relief would remain on Oshawa indefinitely or until such time as the family became self-sustaining in Peterborough.

Formerly the rule was that Oshawa would have been liable for relief to such a family for one year from the time it arrived in Peterborough after which the responsibility of Oshawa would cease and that of Peterborough would definitely begin. To what extent this will prevent the shifting of families or individuals from one community to another we do not know. It would make little difference to the family as long as relief were being provided. It would make a difference though to the municipality.

War Material In Canada

Airplanes for the British government are to be made in Canada, and it is reported also that a contract for a large number of bombs has been placed in an Ontario factory. There is no reason why a plane or a bomb could not be made in this country just as well as in any other section of the world.

During the time of the World War Canadian plants were given an opportunity to show what they could do. There were plants which started producing shells which had trouble and plenty of it because they were using machinery which was old and unsuited to precision work. When inspection became keen to the point of being drastic there was an immediate change. It was during the war period that a great many Canadian mechanics became accustomed for the first time to working to fine dimensions.

When there was opportunity to engage in this work we do not believe there were a dozen men in the country who knew how to make so delicate a thing as the fuse for a shell with its timing apparaturs, but our mechanics and engineers learned how it should be done. There were large orders placed here too from United States, and the records which were kept at the U. S. Ordnance Dept. office in Toronto showed that the number of rejected shells coming from Canadian plants considerably lower than the number of rejects from United States plants manufacturing a similar article. Once the Canadian shops were properly tooled and equipped the workmanship was of a sort which called for no apologies.

The manufacturing of airplanes can be well attended to in this country, and it calls for skilled men. Planes are not produced on a basis where what is known as gang or quantity production methods can be applied; each unit has to be built just as carefully as though only one plane were being made. Nor is there anything left afterwards which clutters up the market as is the case with automobiles. In the latter there is always the used car with which to reckon. There is no such thing in the manufacture of planes. One which has survived usage for a considerable period has no resale value. It is junk and there is little in it which can be salvaged. When the manufacture of planes and bombs gets under way it will be found that a number of industrial concerns in Canada will be receiving business. An industrial city like Peterborough will probably receive its share.

Our Method Of Speech

London Board of Education proposes there should be a "central authoritative body on the proper use of the English language," and that is being brought to the attention of the Urban Trustees Association of Ontario which is meeting in Oshawa. The feeling is the use of English should be improved by radio announcers, and the suggested Board would have to decide "what is correct for Canadians in the matter of pronounciation of English words."

And have we no such organizations in the country now which can speak with a degree of authority? We have a fairly complete system of primary and secondary education; we have Normal Schools and Universities and finishing shools, and in all these places we have teachers who are recognized as being well versed in the use of the English language.

If the London Board of Education believes some new and authoritative board is necessary, then it must be the Board does not consider our existing authorities are sufficiently well versed, and if not, then why not? And if this new Board does come into existence with what degree of authority will it be clothed so that its findings will be regarded as so authentic and final that they cannot be questioned?

This paper has a belief—and it does not ask people in general to share it—that it is not possible to make all our people pronounce words in the same way. And in that class of people we include those who are fairly well schooled. There is no glaring irregularity in the speech of these people, but there is always that slight difference which comes from the character, intent, enthusiasm or conviction of the individual. We do not believe there could be a straight line drawn to which all would or could or should conform.

When a man speaks we are primarily interested in that he should mean what he says. To illustrate: There was a salesman in this city a few months ago and he was selling stock. He used the word "finance" and "financial" many times, and he was so smooth that he made it sound like "fin-awnce." We happened to ask a banker in the city what he thought of the scheme and the banker used the word "fin-AN-ce" as though he wanted to take a bite out of it. He said also that the man who had the "fin-awncial" scheme was nothing but a sharper. Perhaps you get the idea—that the worth and integrity of the men who use words is a greater thing than the manner of their pronunciation.

Tonsils And Adenoids

A Toronto paper thought it necessary or desirable to telephone Dr. A. R. Dafoe at Callander to ask if the tonsils and adenoids of the Dionne quints were to be removed. There had been a story or rumor to that effect going around in Toronto.

The answer of the Doctor from the north was that he was not considering doing any scientific whittling on the children. No . . . the tonsils were all in and likely to stay in . . . the adenoids were just about the same as any other child might have and that means they are okay.

So Toronto's rumor did not amount to much, and if Toronto is inclined to worry much about children it would probably be found there are sufficient of them in the provincial capital who need more attention than do the well-cared-for quints in the north.

Perhaps Dr. Dafoe is looking to the future and realizes the advantage there will be in publicity in days to come when it can be announced that the five famous sisters have retained their tonsils and also that adenoids were never removed from them.

A Farmer Helped Us

Not very often is an editorial article written in the office by a visitor. But it took place right here and by a farmer. He sat in a chair right overe there and talked about land, and after he went out we wrote it down:

"You know having a piece of land is something like having a bank account. Suppose I went over and put $100 in the bank as a starter, and then started taking out $5 and then $10 and not putting anything back in the account, how long would I have a bank account. It would be only a short time and then I wouldn't have anything because I had been doing nothing except take money out.

"Land is pretty much the same. You have got to keep putting stuff back into it. You have to feed it, and that's what a man does to everything else where he wants to get good results. If he has a good herd of dairy cattle he feeds them for milk and he pays a lot of attention to it. He feeds to finish beef cattle and bacon. I know whether it pays or not. It does. When I fertilize or feed my land according to what it needs then I know for sure I am going to get a much better crop. It's not guess work for I have tried it many times. It costs money but you get your money back and more."

No Home Training

There was a good sized crate or some such container ready for shipping the other day and it was filled with little chicks. We learned they were two days old and were going to some point about 50 miles distant. Of course they had been mechanically hatched, and when chicks are sold on that scale it must be so. It would not be possible to have a number of hens ready and willing to cluck at the same time and hatch out at the same time to fill one of those boxes.

And when the chicks get to their future home they will have to shift for themselves and that seems tough. No doubt they will be kept warm for the present because that will be necessary, but they will not have the pleasure of crawling in under a wide wing for the night. Nor will they as the urge tempts them be able to crawl up on the back of the mother hen.

They will not have any of those personally conducted tours around the premises such as the small chick used to receive as a matter of birthright. There will be instruction on how to shake the dirt from a worm and break it into small pieces before eating. In their early days the small chicks will not be taught that the proper place to scratch is in the garden plot near the house or in the geranium bed. Nor will they hear that friendly noise the old hen makes when she has come upon something which she considers good to eat.

Those little chicks going out into the world when two days old are just the same as orphans. About mother and father they know not a thing; they won't have a bit of what might be called bringing up. So if there are bad manners in the poultry yard in days to come it will all be explained by saying that home influence and parental control have been absent.

NOTE AND COMMENT

Efrem Zimbalist thinks that old music is best and some of the radio comedians have the same idea about jokes.

An advertisement in a Toronto paper says "The taxpayer does not pay one cent." That sounds sensational enough to be carried as news.

Quebec has more cadets in training than all the other provinces combined. That may be explained by the fact that Miss Anges MacPhail does not live there.

Eleven magazines have been banned by Ottawa and a glance over the news stands indicates the authorities could have added a few more without causing much of a gap.

Thirty-one Toronto truck drivers who have covered over two million miles without an accident were honored at a banquet — and that is a much better thing than to be honored at a memorial service.

According to an American authority the average high school student in the United States must wait three years after he leaves school before he can get a regular job. And then after he gets it, he has to worry about keeping it.

GERMS

(By A. R. K.)

¶ I read today a book on germs, it used most scientific terms, long consonant and vowel; the place where germs will grow and thrive, and where they'll breed and keep alive, is on the office towel.

¶ The print shop when I was a lad, had towels that lived to be quite bad, germs gathered in a hoard; for weeks I think it was in use, and took all manner of abuse, 'twas stiff as any board.

¶ We used to wash the ink off there, the towel got all there was to spare, and that was quite a lot; and sometimes they would wash the thing, when it came on toward days of spring, and then it shed its spot.

¶ I often doubt if germs lived there, and if they did we didn't care, for health was powerful good; if germs would ever stop to think, they would not live in spots of ink, I can't think why they should.

¶ If germs had any brains at all, they'd find a better place to crawl, it seems that way to me; they'd go and pick some other ground, where they could sit and look around, where there were things to see.

¶ According to the wise men though, the germs were parked there row on row, in centre and the side; if all those germs had jumped on me, I'm sure as any one can be—I should have up and died.

Can We Make People Happy?

Francis Sayre, Assistant Secretary of State, as quoted in the Gazette, Schenectady, New York

HAPPINESS is one of the requisites of life; without it there can be no permanent social stability. Yet this our present civilization is notably failing to give. The road to happiness, according to the creed of our civilization, lies through material acquisition. We seek happiness for ourselves through the power and distinction given by wealth. Yet we cannot help remarking that in spite of our creed great wealth seldom brings happiness. We seek our children's happiness not through gifts of comradeship and understanding, but through satisfying their every desire for the things that money can buy; as a result, all too often we damn their lives with idleness and emptiness of purpose.

We spend our efforts inventing labor-saving devices; but we use the gain, not to make the labor of the world easier for the workers, but to increase profits for the privileged few. All the time in our heart of hearts we feel the mockery of our creed. Cold experience belies it. Modern wealth has brought not happiness, but disillusionment, cynicism, utter pessimism. Materialism is not yielding practical results.

✧ ✧ ✧

AND HERE comes Christ, saying: "Do you want to know the way of happiness? See how greatly you can give!" His teaching is audacious. It runs counter to almost everything we believe today. And yet, as we look around us, the people who have won the really precious values and satisfactions in life— yes, when all is said and done, those whom we would most wish to be like—are the ones who have given all that they have and all that they are to some great cause — those who, perhaps quite unknown, have given themselves unstintingly in the service of others.

Would we reduce crime? Our one and only solution is iron bars and unyielding repression; and we are turning misdemeanants into hardened criminals—two-thirds of our prison populations are recidivists—and multiplying crime throughout the land. Materialism is not yielding practical results.

✧ ✧ ✧

WOULD WE lessen industrial strife? Our one and only solution is strong-armed state police, more injunctions, prison sentences; and we are multiplying industrial violence. Materialism is not yielding practical results. Would the peoples of the world achieve greater national security? Our one and only solution is more poison gas and bigger battleships; and we have not only brought about the bloodiest and most destructive war in history, but are today forcing nations into sure bankruptcy to buy still bigger armaments for the suicidal war which all expect shortly. Materialism is not yielding practical results.

And here comes Christ, saying, "A man's life consisteth not in the abundance of the things which he possesseth." "What shall it profit a man" to gain the whole world, and forfeit his life? Materialism never will and never can succeed. For human nature will eternally crave spiritual values which material possessions and material force can never satisfy. Believe me, humanity is not now athirst for more inventions and scientific discoveries and improved methods of manufacture. These things will not stop heartaches or broken lives or suicides. What men and women are groping for today are spiritual values.

TOO SQUEAMISH.

(St. Catharines Standard)

PRIME MINISTER KING should not be too squeamish about the finer sensibilities of Japan, the bully of the Orient, nor about the Nazis, who threaten the peace structure of Europe. For years past Canadians have heard from U. S. stations the bitterest of invective about Britain not paying her war debt and a great many other things not palatable, and yet there is no prospect of peace being disturbed with our neighbor. The trouble is that some of the nations of Europe who have their nationals and spies working right now in Canada, carry the proverbial chip on their shoulder, and if a Canadian speaker excoriates these nations, and knocks the chip off, the balloon of their pride is punctured. The best thing that can happen is for Hitler and his gang to become informed of what Anglo-Saxon freedom lovers think of them, their system and their undercover designs on the security of others, less strong. Perhaps they will never achieve such understanding except in the language of force wherein lies the fundamental reason why Britain is re-arming.

EARL SELLS A TOWN.

(Glasgow Bulletin)

ALTHOUGH HE did not make a very good bargain, I fancy the Earl of Harewood was not altogether sorry to part with the town of Loughrea, in County Galway, which was part of the property, together with a large fortune, left him by his granduncle, the late Marquis of Clanricarde. Lord Harewood and the Princess Royal have paid one visit, but I think only one, to Portumna Castle, in Galway, since their marriage. Lord Clanricarde was eccentric in many ways, and did not love his fellowmen. He was hard on his tenants, too, so the Irish did not love him, and they have a long memory for grievance, as we know to our cost.

$1,500 A YEAR.

(Lethbridge Herald)

WE ARE reliably informed that the chief bait of the Social Credit invaders of Saskatchewan will be $1,500 a year.

Now that people have begun to laugh every time $25 a month is mentioned in public, Premier Aberhart has been forced to change his tune. So as $1,500 is more mouth-filling than a piffling $25, the Saskatchewan farmers who haven't had a crop for seven years will be offered the $1,500.

Nothing at all will be said about the seven per cent. farm production tax.

REQUEST

"So sorry to stop you. We have just bought a trailer, but we haven't a car we wondered if you would give us a tow." —Humorist.

Letters To The Editor

Correspondents Discuss Various Topics

ITALY AND FRANCE

Editor Examiner:

Sir: The balky and inconsistent action of France throughout the whole European situation since the war was never more plainly evident then at this moment. France demands that Italy keep out of Spain. Why if France has this right to intervene in Spain has not Italy also? The European situation has from time to time steadily become evidence of the determination of France to decide for the rest of Europe without consulting their interests or concurrence. That brings us steadily nearer to war. Britain saw that her own insistence upon certain conditions regarding Ethiopia meant a great war, who would ask Britain to plunge the world in another war for the sake of preserving her own interests and those of Ethiopia? It is true that peace is not worth it at any price but as between the Ethiopian situation and a world-war as the price of peace who would hesitate to choose? To preserve inviolate our own material interests is not the necessary formation of the moral law.

And what is more, Ethiopia like every other individual has no right to insist upon her own rights as against the general advantage of all humanity. If it be to the manifest benifit of the world that Ethiopia should be taken apart paid for and administered for the world-benefit in a crisis such as this then as in the case of each one of us we must sacrifice the loss to the greater. That is Christianity and it is the rule for each one of us in our daily lives. Selfishness is not always either a supreme law or a supreme right as the custom of expropriation declares.

J. H. BURNHAM.

OUR TAXATION MUDDLES

Editor Examiner:

Sir: The letter of Mr. H. L. Rogers, appearing in The Globe and Mail May 14, complaining that high taxes are destroying the value of Toronto property applies with equal force to every municipality in Canada. It is a scathing denunciation of our present system, which is incurably vicious; no halfway reforms can make it acceptable, it should be scrapped to make way for a better.

His argument for lower taxes on land apparently rests upon the untenable assumption that the buying and selling of land for private gain is as necessary and useful to the community as the business of dealing with general merchandise. Speculative dealing in land has the support of common practise, so also had chattel slavery years ago, but both lack moral sanction. The laborer is worthy of his hire and the producer of wealth is entitled to enjoy the fruit of his labor. Land values are not produced by individual effort. Presence of population and associated public utilities alone create land values. Therefore land values are public property and all benefits accruing therefrom belong to the community as a whole, not to private citizens.

Taxes on land destroy its speculative value but in no wise affect its productive qualities; in fact they stimulate the productive use of land and boost trade and business generally as no amount of 'pump prining' can, and this without cost to the public.

When Mr. Rogers speaks of 'the discredited single tax theory' he may be expressing his own opinion, but he is not stating a fact. The term 'single tax', which may not be the happiest cognomen possible, denotes a fundamental principle of political economy which it is impossible to refute, and is no more 'discredited' then the law of gravitation. If Mr. Rogers' letter is to be taken seriously, one would naturally expect him to welcome any change for the better. 'The discredited single tax theory' holds the solution of all our social disorders, but there is a principle which is a bar against all knowledge, which is proof against all argument and which cannot fail to keep a man in everlasting ignorance. That principle is condemnation before investigation. Has Mr. Rogers adopted that principle?

A. S. THOMPSON M.D.
Havelock, Ont.

MAKING A TORCH

Editor Examiner:

Sir: In a letter in a recent issue of this paper a lady of Lakefield was urging folk to assist in destroying the tent caterpillar, and advised the use of a kerosene torch.

We have used such a torch for many years but this year saturated the bit of sacking with waste oil from a car. If one has not such on hand it can be procured at any garage. This oil made a much more lasting torch.

I trust some one may find this of use.

MRS. K.
R.R. No.8, Peterborough.

• Fighting Fires With Buckets

(By F. D. R. in Brantford Expositor)

DURING THE week-end, Brantford's Fire Department came under a new head, after the long and exceedingly valuable services of D. J. Lewis, who has retired. The circumstance recalls the fact that over one hundred years have elapsed since the first local volunteer fire company was formed in 1836.

Only six years previously the site of the village until then located on Six Nations territory, had been surrendered for a small sum under a deed signed by representative Six Nations Chiefs and the population at this period numbered only about five hundred inhabitants.

The place had, however, become a trading centre and there were many small stores and other wooden buildings. When a conflagration did start there was little else to do but watch the flames burn themselves out.

Thus it was that in the year previously mentioned, citizens started an organization and purchased what was termed a "goose neck" apparatus.

It did not include any hose, and water was carried in buckets to a water tight box from which a stream was mechanically ejected through a branch contrivance. To change the direction of the flow it was necessary to move the so-called engine.

It was housed in a small frame shanty on a corner of the Market Squa and the structure was surmounted by a small bell. This was sounded not only for fires but also when funerals took place.

The last named practice was abandoned when Arunah Huntington, then a prominent and well-to-do villager, declared that it must cease tolling for burials or he would withdraw his annual contribution of five dollars towards the salary of the ringer.

Whether he objected because of getting too often excited with regard to his properties or because he hated to be reminded of his own inevitable end, the old time chronicles do not relate.

The "Goose Neckers," as they were generally called, had a set of rules which included fines for interrupting any person while speaking at meetings, non-attendance at same, smoking at meetings, wearing dirty uniforms and so on. The highest penalties were for absence from fires without valid reason and refusing to obey orders during a conflagration. In each instance the levy was one dollar.

✧ ✧ ✧

SHORTLY after the incorporation of the town in 1847 an engine called "The Rescue," was purchased and later in order to remedy a difficulty in securing sufficient water, it was decided to instal six cisterns twelve feet in diameter each to constantly contain not less than ten feet of the fluid.

Members of one of the early companies wore white shirts, black pants, leather waist belt and white panama hats with black bands. At all fires, the officers always shouted orders through trumpets.

Fancy drilling was part of the exercise in which the volunteers indulged and under C. H. Hartman as instructor, many prizes were won in competition with other brigades. Mr. Hartman was subsequently Mayor in 1912-13.

Hook and ladder and hose carts were introduced following the first crude appliances and they were all drawn by hand. At the first sound of an alarm, the firemen dropped whatever work they were at in order to rush out and get hold of the ropes and on long runs they had their stamina and wind apparatus severely tested.

Instead of contesting companies, between whom much rivalry existed, matters finally settled down to a department of which John McCann was a most satisfactory chief.

When a paid brigade was established in 1889 he was offered the head of it but, not accepting, George D. Calder, Captain of Brant Hose Company, was selected, to be succeeded upon his demise by D. J. Lewis.

The introduction of horses was the first big innovation and each evening many citizens watched exhibitions of hitch-ups. Then motorization came about.

Shanks mare first of all gave way to real nags and they in turn to stepping on the gas.

Hard To Believe How Time Flies

MAY 18

1908: George A. Gillespie makes a successful speaking tour of the north country.

Warsaw Rifle Association has been equipped with new Ross rifles.

Peterborough coal dealers announce a summer price of $7 per ton for coal.

Etienne Giradot appears at the Grand Opera House in the old comedy success "Charley's Aunt".

1918: Price of beef advances two cents a pound here and round steak is now selling at 40 cents a pound.

F. W. Mossup of the Canada Food Board is here checking up on hotels and restaurants.

The Royal Flying Corps advertises in The Examiner for recruits for the air service.

Ald. Edgar says that a central distribution system for local fuel will soon be established.

E. J. Ruiter is elected president of the De Laval Baseball Club.

1928: Col. E. D. O'Flynn, who was second in command of the 247th Battalion here during the war dies at Belleville.

It is announced that the Canadian General Electric Company will spend $1,500,000 on new buildings.

J. Ward catches a pickerel weighing 9¾ pounds at Trent Bridge.

W. M. Fowlds leaves for Cleveland in charge of the Trent Waterway exhibit at the Sportsmen's Show.

G. A. Brethen addresses the Peterborough Kiwanis Club on "Milk".

A Bible Message For Today . . . .

BEHOLD, THE days come, saith the Lord, that I will make a new covenant with the house of Israel, and with the house of Judah. And they shall teach no more every man his neighbour, and every man his brother, saying, Know the Lord; for they shall all know me, from the least of them unto the greatest of them, said the Lord: for I will forgive their iniquity, and I will remember their sin no more.—Jer. xxxi, 31, 34.

✧ ✧ ✧

Come now, let us reason together, saith the Lord; though your sins be as scarlet, they shall be as white as snow: though they be red like crimson, they shall be as wool.—Isa. i, 18.

✧ ✧ ✧

Annas and Caiaphas being the high priests, the word of God came unto John the son of Zacharias in the wilderness. And he came into all the country about Jordan, preaching the baptism of repentance for the remission of sins; as it is written in the book of the words of Esaias the prophet, saying, The voice of one crying in the wilderness, Prepare ye the way of the Lord, make his paths straight. Every valley shall be filled, and every mountain and hill shall be brought low; and the crooked shall be made straight, and the rough ways shall be made smooth; and all flesh shall see the salvation of God.—Luke iii, 2-6.

SATIN FINISH HARD-WOOD FLOORING

"The Modern Floor for Modern Rooms"

- EASY AND ECONOMICAL TO LAY
- SCIENTIFICALLY KILN-DRIED
- PRECISION MACHINED
- ACCURATELY MATCHED

For a Limited Time Only We are Offering THIRD GRADE PLAIN RED OAK At the Exceptionally Low Price of 9¢ per square foot laid measure

Sold in Peterborough By

Peterboro Lumber Co. Ltd.
163 Hunter St. Phone 3160

H. R. SCOTT LTD.
TOWSEND ST.

Eucharistic Congress Held At Church Of Sacred Heart By Diocese Of Peterborough

Colorful Procession Marks Closing Devotions At Which 3,000 Attend

Eight hundred men carrying lighted candles and reciting the rosary led a colorful procession at the Church of the Sacred Heart Tuesday night in the closing service of the annual Eucharistic Congress of the Diocese of Peterborough. It was the greatest public display of devotion to the Holy Eucharist in the city's history, and a crowd estimated at more than 3 000 attended benediction on the church grounds.

The congress was opened at ten o'clock Tuesday morning by His Excellency Bishop O'Connor who celebrated Solemn Pontifical Mass with sixteen priests of the diocese assisting. Rev. P. P. Butler of Kinmount preached the sermon. In the afternoon pupils from the primary grades of the Separate Schools filled the church and were addressed by the Rev. J. P. Collins. During the afternoon also a conference for the clergy was held in the parish hall. At the evening devotions, Rev. J. J. Garvey, P.P. of Lakefield preached the sermon and after the Litany of the Sacred Heart had been recited by the Rev. Father Gillogly, P.P. of Ennismore the procession of the Blessed Sacrament took place.

The Procession

One hundred and thirty Boy Scouts including a detachment from Lindsay formed two rows on the church lawn through which the procession passed. In the van of the procession were 800 men walking four abreast, reciting the beads and each carried a lighted candle. Behind these were the members of the Sodality, including a group of senior girls clad in white. The next in line were thirty small school girls dressed entirely in white, and with veils who carried flower baskets and strew flowers in the path of those following. Forty priests and altar boys came next with Bishop O'Connor holding aloft the golden monstrance in which rested the Holy Eucharist, and on either side of him walked the Deacons, Rev. P. J. Kelly and Rev. P. J. Galvin. Four men held a richly embroidered silken canopy above Bishop O'Connor and two altar boys swung incense burners. Loud speakers amplified organ music from the church and the school girls sang the Pange Lingua during the procession. Girl Guides and the congregation followed and all formed in a solid bank in front of an altar built on the church grounds.

Above the altar was constructed a cone shaped canopy of colored lights, and in the centre was a large illuminated cross. Each corner of the altar frame was a lighted star, and votive lamps were arranged across the altar. Cedar boughs, ferns and flowers were used in decorations. Twenty priests sat at each side of the altar in two lines and in front of these were acolytes each holding red shaded lamps. The congregation knelt during benediction and the myriad of lighted candles flickered in the darkness where the crowd was assembled making the face of each man visible.

Successful Congress

Bishop O'Connor spoke briefly and congratulated the spiritual director, Rev. Father Gillogly and the pastor, Rev. J. J. O'Brien and the congregation on the success of the congress. He expressed the hope that each year the congress would be diocesan in attendance and a united act of homage to our Divine Master. He stated the annual Nation Eucharistic Congress of the Diocese of Quebec would be held this year on June 22 to 26 and he hoped delegates would attend from Peterborough.

Rev. P. P. Butler of Kinmount, who spoke at the High Mass in the morning, took as his text, Math. xxi., 9: "And the multitude that went before and that followed, cried, saying, Hosanna to the Son of David, Blessed is He that cometh in the name of the Lord, Hosanna in the highest." In an eloquent discourse Father Butler portrayed the parallel that existed between Christ's triumphal entry into Jerusalem and His triumphal life in the Sacrament of His love, the Blessed Eucharist. In this sacramental life as in His public ministry on earth, friends and enemies gathered around Him. Apostles, people and children sang his praises on the occasion of His glad entrance into the city of Jerusalem on the first Palm Sunday. Twenty centuries have not changed His friends who today acclaim Him in His sacramental life. They unite to make reparation for the same type of enemies who once gathered about Him in His public ministry and who now surround Him in the Eucharist—some opposing Him—some seeking even His destruction. It is to adore the Eucharistic Christ and to make amends for the injuries offered Him that the annual Eucharistic Congress has come into existence. The reverend speaker exhorted all to enter into the spiritual work to which the Congress called them.

Conference of Clergy.

At the meeting of the clergy in the afternoon two papers on the Blessed Eucharist were read, and the conference was presided over by Bishop O'Connor. The first paper by Rev. H. J. Fitzgerald, Parry Sound, on "The Cultivation of Love for the Mass." Very Rev. M. J. O'Leary and Rev. J. F. McGuire, both of Bracebridge, led the discussion. Rev. Gregory Wolff of Cobourg read the second paper, entitled "Eucharistic Devotion Essential to Catholic Life," and discussion was by Rev. J. V. McAuley of Campbellford and Rev. S. Coffey of Bowmanville.

In the evening, Rev. Father Garvey of Lakefield, preaching, drew a comparison between the benefits of the sun in the solar system and the spiritual benefits of the Blessed Sacrament in the Sacramental System. The Eucharist, he said, transcends all sacraments, the others are but rivulets leading to the Eucharist which is the fountain head. All are grouped around and each receives its power and efficacy from the Eucharist. We are constantly beset by a multitude of dangers from within and without, and we cannot possibly keep up the fight unless we strengthen ourselves by constant participation in the Holy Eucharist, which supplies spiritual food for the soul. He pointed to the countries without God, where the streams of love and virtue are frozen, where there is no liberty, and where none of the God-given rights are respected. "During your life in those dark days of sorrow and disappointments you know so well where to come for consolation. No other place satisfies except the Holy Eucharist, and we should be truly grateful for this great privilege."

The success of the Congress was due in no small measure to the zealous efforts of the active spiritual director, Rev. V. J. Gillogly of Ennismore. In that success the Rev. J. J. O'Brien had a most prominent hand, for church and grounds and every detail of organization was cared for by him with a diligence that made the Congress an event that would long be remembered for its perfection, its beauty and the devotion it engendered in the hearts of all who were privileged to share in its spiritual benefits.

The visiting priests experienced the generous hospitality of Father O'Brien at dinner served at noon and again at six o'clock in the basement of the church by the Catholic Women's League. The Sisters of St. Joseph supervised the decorating of the altar on the church grounds and attended with the pupils and girls' choir both in the afternoon and at benediction in the evening.

APRIL REVENUES DOWN

OTTAWA, May 18—(CP)—Canada's April revenues at $15,737,123 showed a decrease of $1,421,343 over April, 1937, the department of national revenue reported today.

Customs duties amounted to $5,906,508 compared with $6,847,027; excise taxes $5,791,967 against $6,278,815; excise duties $3,977,630 compared with $3,970,878; and sundry collections $61,016 against $61,745.

Twin Mayors Of Dizzy Disney

The owner of the smile on the RIGHT is Billy Baker, cafe operator, former circus dancer and now, for 30 days, mayor of Disney, Okla. She will run the town on a "whoopee" scale for her term of office, dancing and merry-making being her idea of the perfect state. At LEFT is Mrs. Vera Silar, grocery operator, who will take over the mayoral chair after the 30 days of whoopee to give her program a tryout. She advocates a curfew law and rest program. A referendum of the citizens will then decide which of the two programs they desire permanently.

After Pneumonia Couldn't Get Strong

After many severe illnecses the patient is often left in an extremely weak and exhausted condition.

To all those convalescents needing a tonic to strengthen and build up their weakened system we would recommend Milburn's Health and Nerve Pills to assist them to recover the full enjoyment of robust health. They help to tone up the nervous system and bring back bodily strength and vigor.

Buy a box and be convinced.

MRS. GEORGE CLARK, Wallace, N.S., writes:—"Some time ago I had a severe attack of pneumonia. I never seemed to get my strength back, and was always in a weak, nervous condition until a friend advised me to take Milburn's Health and Nerve Pills.

After I had taken two boxes I felt as well as ever, so I will recommend them to any one who is suffering as I did, for I could not have taken any medicine that would have done me so much good."

Put up by The T. Milburn Co., Ltd.

ASHBURNHAM TANK CALLED NUISANCE IN M.O.H.'S REPORT

The septic tank used for sewage disposal in Ashburnham was characterized as a nuisance by Dr. Murray Fraser in a special report presented to the Board of Health at its regular meeting on Tuesday.

Dr. Fraser's report told of a number of inspections of the Ashburnham tank which was described as 34 years old. It told of the practice followed of washing sludge from the tank into Little Lake twice a year, a method which was condemned as a most unsatisfactory plan. Dr. Fraser said that one solution of the problem would be to join the Ashburnham system to the city's sewage system.

On motion of Ald. Dutton and Ald. McCannan, the matter was referred to City Engineer Parsons and the Medical Officer of Health with instructions to prepare a report for submission to the Board.

A letter was read from Zeta Kearney, public health nurse asking for a holiday and suggesting June as a suitable time. Chairman Walter Stocker said Miss Kearney was asking for a month's vacation and he warned the board they would be on dangerous ground if they acceded to her request, as all other civic employees were allowed but two weeks holiday.

It was moved by Ald. McCannan and seconded by Mayor Hamilton that Miss Kearney be allowed two weeks' holidays. Carried.

The Public Health Nurse also applied for an increase in salary and on motion of Mayor Hamilton and Ald. Dutton she will be notified that the Board is unable to grant her request.

Applications to have sanitary conveniences installed and paid for through the tax bills were received from Mrs. Wright, Lake street and Mrs. Martin, 104 Aylmer street and were referred to the city solicitor for a report as to property title.

Refreshment Booths

At the last meeting of the Board Dr. Fraser was instructed to investigate the matter of sanitary conveniences in refreshment booths, following complaints about some of these places, and at Tuesday's meeting his report was read. It contained the surprising information that there are 90 places in Peterborough with eating-house licenses, the lineup including 19 restaurants, a similar number of refreshment booths and the balance made up of grocery stores, service stations, drug stores, etc.

The restaurants, his report, showed were provided with sanitary conveniences both for their staffs and for their patrons but the booths were for the most part without any such conveniences.

Dr. Fraser suggested that so far as they were concerned they should be required to see that sanitary conveniences were provided for their employees.

The matter was discussed at some length but no action was taken.

On motion of Ald. Dutton and Mayor Hamilton the M.O.H. was authorized to attend a conference of Medical Officers of Health to be held in Toronto. His attendance at this gathering is required by statute.

Dr. Fraser reported that a house in Ashburnham which had been condemned as a dwelling house had been re-opened at the request of the relief authorities and there were now six or seven people living there. There was not enough air space for that many persons he declared.

Ald. Dutton said that it was understood that only about three persons would occupy the place.

Sanitary Inspector MacPherson referred to the large quantity of bones stored by George Stevens in Ashburnham which at times constituted a nuisance and asked for instructions as to what the Board wanted done about the matter.

Mayor Hamilton pointed out that Mr. Stevens had been unable to dispose of the bones and he advised giving him a chance, at the same time pointing out that the Ashburnham man should be warned against adding to the collection.

There were present at the meeting Ald. Walter Stocker, chairman, Ald. Dutton, Ald. McCannan, Mayor Hamilton and Dr. Murray Fraser, M.O.H.

CONCHOLOGIST DIES

SAN DIEGO, Calif., May 18 (AP)—Dr. Fred Baker, 84, internationally known conchologist, died yesterday. He was credited with organizing the Marine Biological Association, which became the Scripps Institution of Oceanography at La Jolla, Calif.

BARBER 83, IN COURT

COLLINGWOOD, Ont., May 17—(CP)—Samuel Barnes, 83, a barber here for 65 years, appeared in police court for the first time in his life yesterday. He was charged under the Industrial Standards Act with giving hair cuts for 15 cents, less than the set rate. An adjournment for two weeks was granted.

Masonic Brethren Visit Millbrook

(Examiner Correspondence.)

MILLBROOK, May 17.—An event of peculiar interest in local Masonic history took place at the weekend, when J. B. Hall Lodge, A.F. and A.M., had the pleasure of entertaining as its guest of honor, Right Worshipful Brother H. W. Roche, D.D.G.M., of the Peterborough Masonic district, who was accompanied by several brethren from Havelock Lodge, together with a number of other visiting brethren from Lakefield, Keene, Peterborough and Cobourg.

The third degree was exemplified in a very able manner by the officers and Past Masters of J. B. Hall Lodge, and the District Deputy Grand Master complimented the Worshipful Master and the other officers for their efficient rendition of the work of the evening.

A happy "fourth degree" followed, with supper served, and a number of addresses, the outstanding one being delivered by the guest of the evening, Right Worshipful Brother H. W. Roche.

GUNS GO INTO BAY

HAMILTON, Ont., May 18—(CP)—Local police have found an effective way of hiding confiscated shotguns and small firearms so criminals will not find them. Loading all the weapons into a harbor patrol boat, Detective J. R. Crocker plans to dump the cache into Burlington Bay.

Canadian Hand-Written Bible Starts For Empire Show

13-Pound Volume Took Retired Traveller 23 Years To Complete

MONTREAL, May 18 — (CP). — Believed to be the only manuscript copy of the Bible in existence, a curious 13-pound volume bound in black Morocco leather, will begin to-day the first stage of a journey that will end in the Canadian pavilion at Glasgow's Scottish National Exhibition.

Hugh Russell, 79-year-old Montrealer who took 23 years to write the Bible out in hand, will take it to Ottawa, where he will turn it over to Hon. W. D. Euler, Minister of Trade and Commerce. The Minister will later send it to Glasgow, where Russell was born.

Written from an Oxford edition of the Bible, the volume contains 1,967 pages, all of velum and measuring 10½ inches in length and 10 inches in width. All pages are gilt edged.

Signature of the Duke of Windsor, who autographed the book on a visit here in 1919 as Prince of Wales, adorns the title page.

Russell, a retired commercial traveller, began the work in the fall of 1895.

Brazil is discouraging the investment of new foreign capital.

"I FIND HAWES' FLOOR GLOSS SO EASY AND CONVENIENT. I SPREAD A LITTLE ON MY LINOLEUMS AND PAINTED FLOORS, AND THEY DRY AND GLEAM IN 20 MINUTES. IT IS SELF-POLISHING YOU KNOW!"

HAWES' FLOOR GLOSS
WIPE IT ON—SEE IT SHINE

When building or remodelling your home...use
CRANE
PLUMBING & HEATING MATERIALS

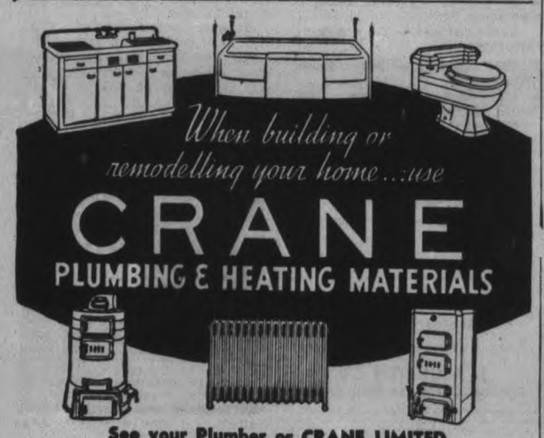

See your Plumber or CRANE LIMITED
306 FRONT ST., W., TORONTO

Announcing
LOWEST PRICE IN YEARS FOR HAMCO COKE!

GET A DANDY HAMCO COKE SHOVEL at a fraction of regular cost. See your dealer.

Ask him, too, about the new HAMCO AUTOMATIC DRAFT CONROL and HAMCO HOT WATER HEATER

NOW is the time to fill your bin with HAMCO – Canada's famous dustless, smokeless, wasteless Coke. Save dollars throughout the next heating season by taking advantage of the new reduced price. Ask your local HAMCO Dealer for particulars.

HAMCO
Gives more heat Costs less money
Dustless COKE
HAMILTON BY-PRODUCT COKE OVENS, LIMITED
HAMILTON, CANADA

Sold by all Leading Fuel Dealers

INSIST ON HAMCO—CANADA'S FINEST COKE

RUPTURED?
DON'T LET IT rob you of freedom. Consult our Truss Department. We carry a wide range of Trusses suitable for every type of Rupture.
ELLIOTT'S DRUG STORE
193 George Street. 'Phone 15.

BIRTHDAY SALE!
At Chown's
FOUR MORE DAYS

First Quality Garden Hose

Made by leading Canadian manufacturers. We do not handle second class quality. You can depend on our Hose.

ALL RUBBER HOSE
Corrugated pattern, ½-inch size, complete with couplings:
50 feet Special 2.89

REINFORCED HOSE
Corrugated non-kinkable, complete with couplings:
50 feet Special 3.35

DOUBLE REINFORCED HOSE
Complete with couplings:
50 feet Lengths 5.45

HOSE NOZZLES

No. 106 29c
Standard Brass 65c
Rain King 89c

DIGGING FORKS

4 steel prongs with a selected handle. Each 98c
Other digging forks at. 1.15 and 1.35

ENGLISH GRASS SHEARS

Sheffield steel, wood handles. Suitable for hedges or grass
Ladies 6" Pair 59c
Regular 8" blades Special, pair 75c
Blades 9" Pair 1.69

WATERING CANS

Painted		Galvanized	
1 quart	.49	6 quarts	1.09
2 quarts	.59	10 quarts	1.25
3 quarts	.75	14 quarts	1.49
6 quarts	.89	Brass Rose	
10 quarts	1.05	10 quarts	1.59
14 quarts	1.20	14 quarts	1.79

Eavestrough

Best Quality Standard Weight Well made, easily put up. Cut - Priced

10-foot length	.69
Down Pipe 10-foot	.79
Elbows	.29

EXTRA LOW PRICE ON WATER PIPE
PER FOOT

Galvanized		Black Gas Pipe	
½-in	.10	½-in.	7½
¾-in	12½	¾-in.	.09

Cutting to Length and Threading Extra
We stock a full range of Fittings at very lowest prices.

TOILET SEATS

Standard size fits the regular toilet bowl. Well Made. Oak Finish. Bar Type 2.98

Toilet Seat Hinges
Per Pair 15c
Loose bar type, Pair 1.15
CLOSET TANK BALLS
Copper, each 30c
Rubber, each .... 20c and 25c

JUST THE AXE FOR THE COTTAGE

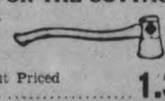

Jut Priced At 1.39
Better Grade At 1.50

CARPET BEATERS

30" long No. 10 Coppered wire handles. Will not work loose.
Guard Handle 19c
Straight Handle 15c

CURTAIN STRETCEHS

No. 29 1.35

WORK GLOVES

Cotton Pair 15c

NEW ALL STEEL FLYER WAGONS

11" x 24" 2.39
Red Bird 10" x 20" 1.98
Similar to illustration—less fenders.

Heavy Metal gear, hardwood body, varnished, bent wood handles.
No. 9 Red Flyer, size 12 in. x 28 in., wheels 6 in., ¾-in rubber tire. Special 3.69
Strongly constructed, roller bearing disc wheels.

SPEED KING WAGONS
No. 10 — size 12 in. x 30 in. Red striped. Special 4.50
No. 14.—size 15 in. x 34 in. Wheels 10 in. x 1 in rubber tire. Handsomely striped 5.50

TOY WHEEL BARROWS
Red metal tray, rubber tired wheel, 27" overall Each 59c

VACUUM BOTTLES
Bakelite Cup on top
Pint Size Special 39c

Dunne's Roller Skates

DUNNE'S adjustable plain bearing. Pair 1.19
PRINCE DOUBLE BALL-BEARING Steel back. Pair 1.98
Leather back. Pair 2.35
TERN-RITE: "It Steers." Safer, speedier, stronger, long wear, ultra-modern with demountable wheels. Pair 2.75

Four Deliveries Pass Your Door Daily
Hubert Chown Hardware
417 George St. Phone 729

KITCHENER AND VANCOUVER BOXERS WIN CANADIAN TITLES

COSTA RICA IS DEFINITELY OUT PLATE CLASSIC

TORONTO, May 18. — Owing to an injury incurred during his training at the Hamilton Jockey Club, Costa Rica, T. S. Cochenour's hope for the King's Plate, has been declared definitely out of the seventy-ninth running of the classic at the Woodbine aPrk next Saturday afternoon.

The handsome son of Ladder wrenched his hip badly enough to hamper training and made it impossible for Trainer Wes. Sherrard to bring him up for the Guineas engagement.

With just four days remaining before the bugle calls the thoroughbreds postward for the mile and an eighth test, sixteen or seventeen remain in the "probably starter" class —and the race, if anything, appears more wide open than ever.

The probable field at this time looks:

Horse:	Owner:
Bobsworth	H. R. Bain
Mona Bell	Cosgrave Stable
Aldwych	R. W. R. Cowie
Fair Wave	R. W. R. Cowie
Tabmark	J. G. Fair
Troublemark	J. G. Fair
Cabin Gal	H. Giddings
Suffern	H. C. Hatch
Caracole	H. C. Hatch
Grand Dame	G. M. Hendrie
Slycat	Medway Stable
Bunty Lawless	W. Morrissey
Thirty Below	Mrs. R. H. New
Red Pirate	Parkwood Stable
Bucharest	Parkwood Stable
Skyros	Mrs. H. Talbot
Wicklow	Riverdale Stable

This morning will be a highly important and interesting one at Woodbine Park, not only for the owners and trainers, but for the public as well.

Practically every candidate is slated to work the full Plate distance, and when the dust has finally settled the rail-birds may have some vague idea of what to expect next Saturday.

After this morning's trials the starters will be packed away in straw up to their knees, and along about Friday will be given a short opener in preparation for their big test in the King's Plate.

Among those that will be seen in action are: Tabmark, from the Jim Fair Stable; Mona Bell, from the Cosgrave Stable; Suffern and Caracole, from the Hatch Stable; Red Pirate and Bucharest, which will carry the hopes of the Parkwood Stable; Bunty Lawless, the Willie Morrissey candidate, and many others.

The following candidates were given short breezes yesterday: Tabmark, five-eights in 1.03 2-5; Mona Bell, three-eighths in .40; Bunty Lawless, three-eighths in .37; Red Pirate and Bucharest, three-eighths in .36 1-5.

Thirty Below was worked the full King's Plate distance. In company, Dalamac, the R. H. New candidate, worked a mile and an eighth in the following fractions: .25 3-5, .51 4-5, 1.19 2-5, 1.48, 2.03 4-5.

The track is lightning fast.

Ten Teams Entered In Kawartha Loop

The Kawartha Tennis League will operate as a 10-team circuit this year, Lindsay and Cobourg returning after an absence of five years. The loop will operate in two sections, top teams in each division playing an elimination contest for possession of the Morrow Trophy, at present held by the Kawartha Club.

Teams in the South Group are: Cobourg, Port Hope, Kawartha "A", Peterborough "A" and Quaker Oats. Those in the North Group include: Kawartha "B", Peterborough "B", Lakefield, Lindsay and Kawartha "C." Play will commence on June 4th. Officers this year are: President, Walter Perks of the Peterborough Club; vice-president, Walker Jones of the Quakers; secretary-treasurer, John Donaldson of the Kawartha Club.

Kingston Gets Title Tournament

KINGSTON, May 18. — The Canadian Professional Golfers' Association has decided to hold the Dominion pro medal play championship tournament at the Cataraqui Club here on September 13 and 14.

The P.G.A. tourney was held here two years ago, and was won by Stanley Horne of Ottawa, who successfully defended the title on his home course last year.

Cage Champs Receive Ovation

A royal welcome awaited Canada's new senior basketball champions, Vancouver Westerns, when they arrived home after defeating Ottawa Glebe Grads in three straight games, in Ottawa. Walter Hardwick, president of the C.B.A. is shown presenting the championship trophy to Wally Mayers, CENTRE, on the team's arrival at the station. Mayor G. C. Miller, headed the fans and is standing at the RIGHT.

Sports DAY by DAY

Digging Up the Local Dirt With the Odd Chuckle or Two

By CEC PERDUE

SKIPPER Frank Randle of the local lacrossers is now calling for a big practice session tonight (Wednesday) at eight bells under the lights in the George St. arena. Lights are being installed today. On account of there is an exhibition game on for this Friday eve with Woodbridge playing the Petes here. Robert (Red) Creighton has the booth at the arena this year and most naturally is hoping for a huge turnout Friday! They have a nifty green fence around the playing field this year and a new surface on the field. Anyone wanting to see a good stiff practice game, lasting an hour, might drop down there tonight as two regular teams will be selected and the boys will go right to it. And the beauty of it is that it's free! The locals ought to be in the w.k. pink for the invaders Friday p.m.

* * * * * *

WE STILL LIKE the lacrosse executive as being about the best of any sports' body of officers in the city in recent years. They are a young, energetic bunch of fellows who think the sun rises in one lacrosse arena and sets in another gutted-stick playing field. They spare neither time nor expense and have been working all winter to make this a big season, and they never hesitate to roll up their sleeves and go to work with a shovel at the field. We told you last year of their great work in building one of the best lacrosse arenas in the province, a fine outdoor spot with first-rate grandstand accommodations. Well, they're not resting on their laurels but are planning bigger things this season. The ossifers have a dandy team lined up but have run into trouble getting a good group going. But they don't quit—they'll have a nifty one ere long.

* * * * * *

DOWN AT DUFFUS' last night, three teams entered the Men's City Softball League, and a fourth dropped out. Teams in now are Omemee, Motorists and Westclox. Whilst Young Petes, the junior O.A.S.A. entry, folded up. So the loop will operate with three teams, plus a game with each of the eight Southend League teams during the season. Games are at the Bowl except for those in Omemee. The O's play their games at 6.30 standard time while the local squads play at 6.30 till June 12th and then at seven the rest of the season. Opens on May 26th and runs till early in August, when top two teams playoff in four out of seven. Executive will name umps and schedule should be out shortly.

* * * * * *

REASON the Young Petes faded from the scene is simply lack of players. Chuck Dorrington, who managed 'em last year, explained that some of the boys he had figured on this year were playing in the Southend Loop, a couple would line up with Omemee, and a few were playing junior baseball this season. So he couldn't promise a strong squad at all, and the loop moguls wisely decided it would be better to run with three strong and well-matched entries than four, when the fourth was a weak sister. Men's loop has Mondays, Thursdays and Saturdays at the Ashburnham Bowl, but most o fthe tilts, we imagine, will be Monday and Thursday twilights. And fans can look for some tidy tussles once more. Gals' games there will be on Tuesdays, Wednesdays and Fridays—except when they are out of town.

* * * * * *

THERE will be 10 teams in the Kawartha Tennis League this summer, running in two sections. Cobourg and Lindsay have returned after an absence of several years. South Group is: Cobourg, Port Hope, Quakers, Kawartha "A" and Peterborough "A". In the North Group are: Kawartha "B", Peterborough "B", Lindsay, Lakefield and Kawartha "C". They start play on June 4th, top teams in the divisions playing off eventually for the Morrow Trophy. Officers of this lively net circuit for 1938 include: President, Walter Perks; vice-prexy, Walker Jones; secretary-treasurer, Jack Donaldson.

* * * * * *

A NUMBER OF FOLKS here know Earl Whitehill and many more know of him. The Cleveland southpaw visits Peterborough each year and at one time worked for a spell in the Quaker Oats. His brother, Eddie, pitches for the Petes. Well, the veteran Indians' hurler yesterday pitched a four-hit game to beat the Athletics by a 3-1 score in Cleveland. A bit shaky in the first frame, he allowed two walks, hit a batsman and was nicked for a single—all adding up to one run. From then on Whitehill—the oldest hurler in the American League—was unbeatable. He also had two hits in three times up. Hope Eddie does as well in his start with the locals this season.

* * * * * *

HAVEN'T HEARD officially yet, but it looks to us like the Petes will lineup something like this to open here next Tuesday 'gainst Oshawa: Burton, lf; Deadey, cf; Kearns, rf; Cadd, 1b; Kingdon, 2b; Clark, ss; Whatley, 3b; Mowry, c; Kitchen, Jakafby and Whitehill as pitchers. Scriver hasn't got his transfer yet, Murphy can't play till June 4th, and Calladine and Starr are still on the holdout list. This is not the most powerful looking squad in the loop on paper yet, but may shake down into a real fighting ball club. We're not too worried about the fielding strength of the Petes, and we have a hunch our pitching will be okay this year. What the boys will do in the hitting department is the big question mark in what is sometimes referred to as our mind. But we'll see in time.

* * * * * *

AFTER SEVERAL YEARS in softball, the public school baseball teams are going along okay and turning in neat efforts. One remarkable feature we've noticed is the number of strikeouts the young hurlers are having. The other day King Edward and Queen Alex schools had a game and there were no less than 34 strikeouts in the seven innings staged—an average of 17 on each side! Yet passed balls, errors and walks made the count 10-2 before the end. It would seem that the lads are finding it a whole lot tougher to hit that little pellet as it comes whistling over the platter than they did to smear the big turnip as it floated up. Ditto with the fielding. But batters and fielders will catch up with the pitchers yet.

* * * * * *

GRAB-BAG: Jimmy Arneil, ex-Ponies' catcher, will be playing manager o fthe Locos of Kingston in the Quinte intermediate loop.... Gals' circuit opens Friday with Westclox in Lindsay....Orme Gamsby of Orono is running an intermediate "C" ball team this season....Len Crawford, starry wingman of Kingston juniors, O.H.A. junior "B" champs, has moved to Toronto....T.C.S. Junior School first eleven defeated the junior eleven of Grove School Monday by six wickets and 34 runs....Motorists of the City Softball League practice at six Thursday eve in the Bowl, and Shorty Barrett says all positions are open....Wonder if Chuck Peck, classy Queen's gridder who graduates this year, will be back with Cobourg in rugby this fall....Church softball tonight: Mark St. Seniors vs. Murray St. at King Edward, umps from Knox and Majors; George St. Juveniles vs. Mark St. at the Oval, umps from All Saints and St. James; St. John's Bantams vs. St. James at King Edward; Knox Bantams vs. All Saints at Prince of Wales....Three local midget lacrosse squads are pretty well lined up now....All we can find out of the Keene femme softballers is the ambiguous announcement that the players are in good shape and the pitchers will show a neat assortment of curves—which, after all, isn't news!

Lawn Bowling

By HERB MARTIN

The information that we have today for our bowlers, might, to some extent, seem a little premature, but our only object in doing so is that our members may lay out their programme for next week.

It is not our intention to elaborate on all the improvements that have been accomplished this spring by the Greens committee—it would take too long—but with the purchase of a power roller and a disc cultivator we believe our greens will be just about the best in the province. Of course it will be some time before we will notice results from the operations of these two machines, but the greens will be better for you and I to bowl on. This is just a little of what has been going on for the past few weeks—as for the rest you will have to come out and see for yourself.

Now about May 24—the games will commence at 1.30 p.m.. The draw will be from the board. All three games to be played in the afternoon. There will be no fee as the competition is "on the house."

We expect that all the board of directors will be present, each chairman of a committee and all of his committee; and each skip and his entire rink to be present also, and with this in view we expect the biggest opening day in the history of our club.

And just for comparison we print the opening days for the past few years:

1933—Rained out.
1934—24 rinks (mixed).
1935—24 rinks (mixed).
1936—26 rinks (mixed).
1937—28 rinks (mixed).
1938—?

We don't want to go on record as being a prophet, but our guess is that we will have over 30 rinks out on the holiday.

Yesterday's Stars

Dick Coffman and Sam Leslie, Giants—Former set down Cubs in order after entering game in 12th with bases loaded and none out; latter's pinch-hit single scored Mel Ott with run that won for Giants 6-5.

Bill McGee, Cardinals—Gave Dodgers one hit and one walk, fanned nine and scored one run and drove the other as Cards won 2-1.

Milt Shoffner, Bees, and Russ Bauers, Pirates—Former shut out Bucs 1-0 on three singles, while Bauers, pitching one-hit game, was beaten on combination of pass, single and error.

SOCCER PRACTICE

The Brinton soccer club will have a practise match on Thursday evening on King Edward Park grounds. Time 6:30.

Majors Beat Knox In Church League

George St. Majors took a 10-2 win over Knox Seniors of the Church Softball League last night at the Oval the win putting the Majors on top of the heap as Knox lost their first in three. Ron Akers turned in a smart heaving chore, allowing but three hit sas he walked five. He had good support and was seldom in danger. Dunkerley's infield work was fine. A. Wedlock, for the losers, was hit hard for the first time this year and his support was shaky in spots. W. Wedlock and Copping went best defensively for the Knox crew. Roberts led the Majors at bat with four, one a homer and Dunkerley also hit a homer. Wells had a few neat drives, too.

McKinley got both the losers' runs, with two walks and a hit in three times up. The teams:

Knox: Masters, c; McDonald, cf; Charlton, rf; Allen, 2b; McKinley, 3b; Copping, lf; W. Wedlock, 1b; Watson, ss; A. Wedlock, p; Benson.

Majors: Akers, p; Gatfield, lf; Dunkerley, ss; Roberts, 2b; Wells, cf; Heard, c; Munroe, rf; McClelland, 1b; Griffith, 3b.

Score by innings:

		R.	H.	E.
Knox	010 100 0—	2	3	3
Majors	202 042 x—10	14	2	

Umpires—S. Seabrooke and F. Montgomery.

Queen Alex Wins Over King Edward

Queen Alex Juniors nosed out a 17-16 win over King Edward yesterday in an exciting School League Softball League fixture, to even up the recent senior reverse the Q.A. boys took at the hands of the south-enders. A 10-run splash in the sixth frame pulled Queen Alex up from behind and they added three in a hectic seventh stanza to cop the nod. Some fair pitching and fielding were shown with plenty of hard hitting on both sides. King Edward got six runs in the second, four each in the fifth and sixth and a pair in the last. Queen Alex got one in the second, three in the fourth, 10 counters in the sixth and three at the wind-up. The teams:

Queen Alex: Barrows, p; Gaskill, c; Lyon, 1b; Richardson, 2b; Davis, 3b; Brown, 3b; Bedford, ss, p; Smith, lf; G. Davis, cf; Handbridge, rf.

King Edward: Baxter, c; Chambers, 3b; Smith, rf; Ellis, 2b; Harris, lf; Vannest, ss; Estlick, p; Harrison, 1b; Dugan, cf; Pine, cf.

Umpires—D. Crawford and E. R. Frost.

REAL YACHTSMAN

BRIDGEWATER, Wales—(CP)—Commander R. D. Graham and his daughter have set out on a 3,000-mile voyage to Bermuda in an 11-ton sailing boat. In 1934 Commander Graham made a trip to Newfoundland in a 4-ton craft.

Sports Spice

By EDDIE BRIETZ

NEW YORK, May 18 (AP)—Sports writers here with the Cubs say if there is a niftier third sacker than Stanley Hack in either major league, they are willing to learn.

Dizzy Dean and Tex Carleton, former team-mates on the Cardinals and now together on the Cubs, have kissed and made up...They only had one falling out in seven years but boy, how the feud lasted...Yesterday was Norwegian fourth of July ...Joe McCarthy had promised his Norwegian catcher, Arndt Jorgens, he could catch the game against the Browns...Just when Arndt got all steamed up for what may be his only chance behind the plate this season, the game was rained out.

The lads along Broadway are going strong for War Admiral against Seabiscuit...Lieut. Joseph P. Murry, who for years has had the Yankee Stadium and the Polo Grounds as a regular assignment and who probably knows more big-league ball players than any New York cop, retired yesterday.

The Reds once played a complete ball game with only two balls.... Three dozen balls are used in an average major league game...Secret of Augie Galan's amazing comeback at the plate is the fact he had a film-like growth removed from his right eye...Augie says the ball used to "miggle" every time it neared the plate.

Fistic Champs

WINNIPEG, May 18 (C.P.). — Champions grounded in the final bouts last night at the Dominion amateur boxing championships follow:

Flyweight — Freddie Ward, of Hamilton, Ont.

Bantamweight — Tony Roberts, Winnipeg.

Featherweight — Billy Brade, Winnipeg.

Lightweight — Frankie Williams, Regina.

Welterweight—Gord. Schmaltz, Kitchener, Ont.

Middleweight — Joe Ashenbrenner, Vancouver.

Light-heavyweight — Andy Miller, Kenora, Ont.

Heavyweight — Dick Syms, Fort William.

GORD. SCHMALTZ DEFENDS CROWN WICKED ATTACK

WINNIPEG, May 18 (CP)—Two punching powerhouses representing the east and west lifted most of the glory as Canada's 1938 amateur boxing championships became history today.

Swarthy Gordon Schmaltz, Kitchener, Ont., welterweight and Vancouver's Joe Ashenbrenner, rode to national titles on lethal right hand punches. They were the big guns of a 16-fight program that named eight Dominion champions last night.

Veteran of 209 bouts, the German-bred Schmaltz defended his welterweight crown with a smashing attack. He polished off George Nyberg of Port Arthur in two rounds after being awarded a technical knockout over Winnipeg's Alex Lindsay in a semi-final bout.

No less prominent was the slugging Ashenbrenner who came to the tournament from Vancouver on freight trains. He pounded Paul Rickey of Winnipeg to a pulp before being awarded a technical knockout late in the third round to earn a final berth.

He was given a stern argument for two rounds by Jack Cummings of Winnipeg in the championship bracket but his devastating right hand turned the tide in his favor in the third.

Schmaltz and little Freddie Ward of Hamilton, Ont., took the only titles that went east of Lake Superior. Ward, a clean-cut red-haired boy, outpointed Paul Stuart of Montreal in the flyweight final.

Ontario claimed supremacy among the big fellows. Dick Syms of Fort William captured the heavyweight crown while Andy Miller, handsome Kenora, Ont., taxi-driver, topped the light-heavyweight division.

Three boxers brought the prairies into the championship group. Billy Brade and Tony Roberts, both of Winnipeg, earned the featherweight and bantamweight crowns respectively and Regina's hard-hitting Frankie Williams reached the lightweight peak

Complete Auto Service
Motor Repairs,
Body Bumping, Re-Painting
J. J. DUFFUS CO.
Telephone 1760. 24 Hour Service

BEFORE YOU BUY ... See THIS New LOW-PRICED Firestone STANDARD

Here is the tire that is easy on your purse — the tire that puts money in your pocket by what you save on its low price. This sensational new Firestone Standard Tire hits a new all-time high in value for it has everything you want—safety, mileage and economy. Standard Tires have all the extra features which make Firestone Tires famous for quality. And every Standard Tire carries the Firestone guarantee. Drive in to your nearest Firestone Dealer today and see how he can save you money.

Firestone
MOST MILES PER DOLLAR

Firestone Standard Tires — CURTIS SERVICE STATION — 288 Charlotte St. — Tel 2482

Firestone Standard Tires — HOOD & CUMMING MOTORS LIMITED — 276 George St. — Tel. 2460

Firestone Standard Tires — McINTOSH SERVICE STATION — Park Hill Road — Tel. 3254 — Vulcanizing Tires Is Our Specialty

Firestone Standard Tires — W. E. WARNER Service Station and Garage, Havelock

On Sale at Fashion-Craft Shop

Ten Days Only, Beginning Thursday Morning at 9

200 MEN'S SUITS

Substantially Reduced For Immediate Clearance

25% to 33⅓% REDUCTIONS

Travellers' Samples-Returned C.O.D.'s
Uncalled For Special Orders

One of the greatest assortments of high quality Fashion Craft Suits we have ever shown at these prices. You will be amazed at the values. Suits to fit every type of figure. Regulars, shorts, stouts. Sizes 35 to 44.

English Worsteds, Scotch Tweeds, Flannels, Twists, Gabardines in light, dark and medium shades.

Double and single breasted models, Drape models, Conservative models, half and full lined. One and two pants.

79 SUITS $19.50 See Our Windows

67 SUITS $21.50 Visit Our Store

54 SUITS $24.50 All Hand Tailored

A Small Deposit Will Hold Your Suit For 30 Days

ONE AND TWO PANT SUITS

"Fashion-Craft" Shops Limited

MANY AT LESS THAN HALF PRICE

NEW YORK GIANTS EDGE OUT CUBS 6-5 IN 12 INNING BATTLE

Sambo Leslie Breaks Battle With Single To Centrefield Scoring Mel Ott With Winner

Reds Wallop Phillies 13-1 — Freak Play Beats Pirates 1 To 0

NEW YORK, May 18.—(CP)—The National leaguers finally have that new ball that was intended to give the pitchers so much help this season.

They were beginning to suspect the manufacturer of palming off some old spheres in place of the new five-strand, thick-cover ball after watching the flingers get their ears pinned back regularly. But the results of yesterdays games indicate the pitchers certainly had something. Maybe it was that helpful ball.

Four games in the senior circuit produced the following: Two one-hitters, one three and one four-hit hurling job, and some plain and fancy elbowing in the day's major contest, a 12-inning duel between the league-leading New York Giants and the challenging Chicago Cubs.

Although six flingers toiled for the two teams before Sambo Leslie's pinch single in the 12th broke up the ball game and gave the Giants a 6-5 triumph, still it was a well pitched game. The first inning produced most of the scoring as the Cubs smashed Cliff Melton for two runs and the Giants came back to drive Tex Carleton off the hill with none out and tally three times. Clay Bryant took Carleton's place and granted only six hits in 11 1-3 innings. Four were bunched for two runs in the fifth.

Coffman Comes to Rescue

Melton tired and loaded the sacks with none out in the 12th but Dick Coffman, peer of the relief pitchers, staged a successful rescue. Then the Giants went on to win when Bryant suddenly faded and let Mel Ott reach second on a pass and sacrifice. Leslie, sent in to hit against Jack Russell, came through with the blow that scored Ott.

The one-hit pitching feats came from Russ Bauers of Pittsburgh, who lost his to Boston Bees 1-0 and thereby qualified for the second run of hard-luck guys, and Fiddler Bill McGee of St. Louis Cardinals, who beat Brooklyn 2-1.

Bauers took his place right behind the five pitchers in big league history who have pitched no-hit games for nine innings or more and lost them when a wild peg followed the only hit he granted and resulted in Boston's lone run. That was in the first inning. Elbie Fletcher led off with a walk; Debs Garms shot a single to centre and when Lloyd Waner threw toward third, the ball bounced off Fletcher's bat, allowing the runner to score. For the Bees Milt Shoffner pitched three-hit ball and escaped all trouble.

Goody Rosen, the Toronto lad who spoiled a no-hitter for Hal Schumacher earlier in the year, made the only Dodger hit off McGee and the usually reliable Joe Medwick was so surprised he let the ball roll past and Rosen came home. McGee, who fanned nine, also made two of the Cards' hits off Luke Hamlin and figured in the scoring of both runs.

Paul Derringer pitched Cincinnati's Reds to a 13-1 victory, limiting the Phillies to four blows while his mates collected 22, including a home by Linus Frey.

The American League also got a share of the fine flinging in its only game as Cleveland's Earl Whitehill set the Athletics down with four blows and beat them 5-1. He received the benefit of Hal Trosky's homer with one aboard and of the wildness of his mound rival, George Caster. Three other contests, New York-St. Louis, Boston-Chicago and Washington-Detroit were rained out.

GOLF FACTS NOT THEORIES

By Alex Morrison

Stand Erect.

Just as you can be sure of pressing sooner or later, so you can be certain that you will stand too far away from the ball and bend over too much during your swing. These things happen to all players, no matter how much they may be on guard against them.

You are especially apt to fall into these faults in the early part of the season. It is only natural to have the feeling that you should stand away from the ball in order to get a full swing at it. And it is in

keeping with this feeling of naturalness that you overlook the incorrect body action caused by bending over too much.

An excessive forward bend does away with any chance of producing the proper hip and leg action Without these things there can be no co-ordination between your body and hands, and without this co-ordination you are better off away from the golf course. It is well worth while setting aside your feelings and objections to standing closer to the ball.

If you find difficulty doing this during a game, then work it out on the practice ground, but in one place or the other make sure that you stand close enough to the ball so that you are decidedly upright in your posture. This upright posture encourages the proper body action which in turn will lead to the much desired co-ordination between body and hands.

Next: Your Swing.

TORONTO WINS 13-FRAME GAME FROM SYRACUSE

TORONTO, May 18.—A timely drive by Charley Sheerin; excellent relief hurling by three members of Dan Howley's hurling corps and some wild flinging by the opposition relief moudsmen, combined to fashion a thirteen-inning 7 to 6 triumph game of their current series with Syracuse Chiefs at the Stadium yesterday.

It was a clean smash to left field by Sheerin which sent the winning run across the plate; it was lack of control by Ted Kleinhans, who relieved Jake Mooty in the seventh, that left the bases loaded on three passes to set the stage for Sheerin's drive; and it was beautiful tossing by Johnny Wilson, Walter Lanfranconi and Ted Olson which kept the Chiefs from scoring, after the visitors had piled up a 6 to 0 lead in the second inning.

Although there were several factors contributing to the Leafian triumph, the feature performance was that of Ted Olson, who pitched hitless ball during his five-inning relief stretch. He rightfully was credited with, and earned, the decision.

Three Walks and a Single.

Kleinhans's lack of control was next in order of importance. Relieving Jake Mooty in the seventh, he wild-pitched the fifth Toronto run of that inning across the plate, and then was fortunate to escape further damage when Charley Sheerin blasted a torrid liner right at Shortstop McDaniel to end the rally.

In the ninth, he walked Gantenbein, and after the latter moved around to the third with two out, he strolled home as a balk was called on the erratic southpaw. Kleinhans completed his philanthropic actions in the thirteenth, when he walked three batters to fill the bases, and pave the way for Sheerin's game-winning single with two out.

Wilson and Lanfranconi come in for a fairish share of the laurels. Wilson relieved Mike Meola in the second inning and although passing two batters and yielding a single then, scattered five hits over the next five stanzas without yielding another score.

Wilson was lifted for pinch-hitter Al Smith, whose single played a large part in a five-run rally in the seventh, and Lanfranconi toiled for one frame, before he, too, was taken from the mound in favor of Flea Clifton's bat. Olson went on from there.

The blond - haired graduate of Dartmouth College faced only three batters in four of the five innings he toiled. He experienced some trouble in the twelfth when Urbanski's fumble, followed by a miscut of his own, put a pair of Tribesmen on base, but he was pulled out of a dangerous spot when Adair's hard smash deflected off Olson's glove to Urbanski, who engineered a close double play.

Not Meola's Day.

The visitors didn't waste any time in proving it wasn't Meola's day. The husky Toronto right-hander was pounded for two runs on three singles and a walk in the first inning.

Two-Ton Tony Lands One

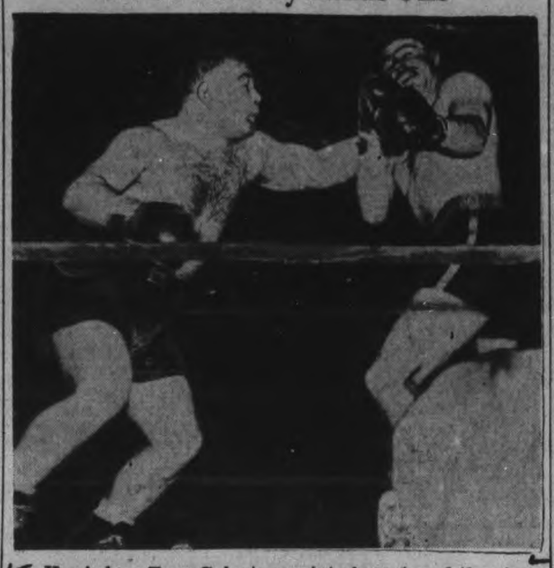

Here's how Tony Galento, quaint character of the ring, looks in action. Tony's fighting style is to wade in, giving and taking blows, and "may the best man last the longest." Natie Mann, a supposedly promising heavyweight, is his opponent and recipient of a crushing left to the chin here. He lasted two minutes and four seconds of the second round against the Jersey elbow-bender.

BLUBBER MALONE BLANKS MONTREAL FOR HIS 2ND WIN

TORONTO, May 18 (C.P.).—Old Blubber Malone, who has made plenty of trouble in his day, has bobbed up in the International Baseball League to create a few headaches for opponents of Baltimore Orioles.

"Old Blub"—they used to call him Pat in his days with the Cubs—was picked up by the flock, desperate for pitchers, this spring. He won his second straight game yesterday, a nifty one-hitter, over Montreal Royals 3-0.

While the second-place Orioles were going to town, the first-place Newark Bears were losing to Rochester Red Wings 7-2 for their third straight defeat. On other fronts Buffalo Bisons plastered a 12-6 defeat on Jersey City Giants and Toronto Maple Leafs shaded Syracuse Chiefs 7-6.

Malone got plenty of support from Ab Wright, who accounted for two of the Flock's runs with a homer and a double. The lone hit off Malone was a bunt out by Catcher Gilly Campbell of the Royals in the fifth. Malone walked three and struck out one.

Longest Losing Streak.

Defeat of the Bears equalled their longest losing streak (three games) over a two-season stretch. The Wings ganged Atley Donald and collected 12 hits in all with Bernie Cobb leading the attack with a homer and triple. Al Sherer scattered seven Newark hits for the Wings, who took over fourth place from Jersey City as a result of the win.

The Little Giants didn't have anyone to stop Buffalo's 15-hit offence although three hurlers tried.

The Chiefs got away to a six-run lead in the first two innings, but subsided thereafter. The Leafs kept pecking away and pushed over the winning run in the 13th on Charley Sheerin's single.

Major League Leaders

NATIONAL LEAGUE.

(By The Associated Press)

Batting—Medwick, St. Louis, .431.
Runs—Ott, New York, 26.
Runs batted in—Ott, New York, and Galan, Chicago, 25.
Hits—McCormick, Cincinnati, 44.
Doubles—McCormick, Cincinnati, 13.
Triples—Rizzo, Pittsburg, 5.
Home runs—Goodman, Cincinnati, 6.
Stolen bases—Chiozza, New York, and Koy, Brooklyn, 3.
Pitching—Melton, New York, 6-0.

AMERICAN LEAGUE.

Batting — DiMaggio, New York, .413.
Runs—Cramer, Boston, 25.
Runs batted in—Foxx, Boston, 39.
Hits—Travis, Washington, 41.
Doubles—Cronin, Boston, 11.
Triples — Kreevich, Chicago; Cronin, Boston; Knickerbocker, New York, and Almada and Lewis, Washington, 3.
Home runs—Foxx, Boston, 8.
Stolen bases—Lewis, Washington, 9.
Pitching—Grove, Boston, 6-0.

The Evenings Are Cool

Our Alleys Remain Open

"Bowl For Health"

DUFFUS RECREATION ACADEMY

Telephone 840

BASEBALL RECORD

—Results and Fixtures—

INTERNATIONAL LEAGUE

	Won	Lost	P.C.
Newark	15	6	.714
Baltimore	13	10	.565
Buffalo	11	9	.550
Rochester	12	12	.500
Jersey City	12	13	.480
Toronto	10	11	.476
Montreal	10	15	.400
Syracuse	6	13	.316

Yesterday's Results

xToronto 7, Syracuse 6.
Buffalo 12, Jersey City 6.
Baltimore 3, Montreal 0.
Rochester 7, Newark 2.
x—Thirteen innings.

AMERICAN LEAGUE

	Won	Lost	P.C.
Boston	16	8	.667
Cleveland	16	9	.640
New York	14	9	.609
Washington	16	12	.571
Detroit	10	13	.435
Chicago	8	11	.421
Philadelphia	7	15	.318
St. Louis	7	17	.292

Yesterday's Results

Cleveland 5, Philadelphia 1.
New York at St. Louis—Rain.
Washington at Detroit—Rain.
Boston at Chicago—Rain.

NATIONAL LEAGUE

	Won	Lost	P.C.
New York	19	4	.826
Pittsburg	13	10	.565
Chicago	14	12	.538
Cincinnati	13	13	.500
St. Louis	11	12	.478
Boston	10	11	.476
Brooklyn	10	17	.370
Philadelphia	5	16	.238

Yesterday's Results

Cincinnati 13, Philadelphia 1.
Boston 1, Pittsburg 0.
St. Louis 2, Brooklyn 1.
xNew York 6, Chicago 5.
x—Twelve innings.

Wrestling Last Night

(By the Associated Press.)

Indianapolis, Ind. — Louis Thesz, 226, St. Louis, pinned Sam Rascher, 218, Clear Lake, Ind., 45 minutes. (Rascher suffered neck injury and unable to continue.)

New Haven, Conn. — Stanley Pinto, 214, New Hampshire, threw Len Macaluso, 219, Buffalo, two of three falls.

Albany, N.Y. — Gino Garibaldi, 220, St. Louis, defeated Wally Dusek, 211, Omaha, 14.15. (Dusek hurt ankle and unable to continue.)

DIES AFTER HEADER

CAMBRIDGE, England—(CP). — Arthur Garrod, bus conductor who had been given trials by Norwich City and Ipswich Town football clubs, died after heading the ball in a game here.

PAT REMILLARD TOPS JOCKEYS IN KING'S PLATE

TORONTO, May 18 (CP)—Topped by Pat Remillard, premier Canadian rider, one of the greatest gatherings of jockeys ever to meet in a race here will straddle thoroughbreds entered in the 79th running of the King's Plate at Woodbine Park Saturday.

J. W. Bailey, a wiry, strong-wristed home-town boy who made good in foreign fields, will pilot the favorite Willie Morrissey's Bunty Lawless. Bailey started exercising horses a couple of years ago, but never really got an opportunity to show his talent until he travelled to the United States where he is now under contract.

"Nothing but the best," was Morrissey's motto when he started a hunt for a jockey. Available Canadian riders failed to meet his requirements so he journeyed to New York. He dickered with a number of leading United States jockeys and finally landed Bailey to do the riding.

Stamina and speed of the favored colt is not strange to Bailey. Engagements around Toronto tracks last year included the mount on Bunty Lawless two or three times.

Will Ride Grand Dame

Remillard, top-ranking rider during 1935-36-37, will mount Grand Dame, a three-year-old filly owned by George M. Hendrie. Remillard's riding success has always eluded him in Canada's feature race.

Willie Garner, nephew of the late Mac Garner, former riding great, has been requisitioned to ride H. C. Hatch's Caracole while Danny Brammer will be aboard Suffern, second half of the Hatch entry.

Other jockeys who will come here for the race include George Seabo of New York, Albert Schmidl of Baltimore; Freddie Scheih of Miami, and Tony Pascuma of New York.

ONTARIO BOXERS WIN SEMI-FINALS

WINNIPEG, May 18 (C.P.). — Wind-up of the two-night Dominion boxing championships last night saw 28 fighters in action, bidding for crowns from flyweight to heavy. More than 1,200 fans viewed the finals.

Don Richards of Hamilton, Ont., defeated Leo Cerbasi, Winnipeg, in the opening bout, a semi-final featherweight match. The fight was marred by frequent clinching.

Richards was effective with a long left jab, and showed boxing skill in the first two rounds. He continued the aggressor in the final stanza to win by a good margin.

FEATHERWEIGHT.
Semi-Final.

Don Richards, Hamilton, 124, won decision over Leo Gerbasi, Winnipeg, 126.

Billy Brads, Winnipeg, 126, won the decision over Peter Derback, Winnipeg, 125.

WELTERWEIGHT.
Semi-Final.

Gordon Schmaltz, Kitchener, 147, won by technical knockout over Alexander Lindsay, Winnipeg, 145, after 1.30 of the third round.

LIGHTWEIGHT.
Semi-Final.

Frankie Williams, Regina, 134, won the decision over Pete Phillips, Niagara Falls, Ont., 134.

Harry Zillman, Winnipeg, 134, won the decision over Doug Powell, Vancouver, 134.

MIDDLEWEIGHT.
Semi-Final.

Joe Ashenbrenner, Vancouver, 158, won by technical knockout over Paul Rickey, Winnipeg, 159, in 2.59 of the third round.

UNFIT FOR GOLF

DEAL, England—(CP).—Owing to inundation by the sea and subsequent drought Royal Cinque Ports course will be unfit for the British open golf championship, officials have ruled.

Tamara Litvinova, champion woman swimmer of the Ukraine in Russia, is taking up a new sport, deep-sea diving.

To The Victors, The Spoils

Playing grand golf in a heavy rain on his last tour of the course, Jimmy Hines won the annual Metropolitan open golf championship in New York by posting a 72-hole score of 287. It was prize giving time when the photographer walked in on the scene and caught Sam Snead, who finished second, casting an envious eye over Hines shoulder at the winner's cheque. LEFT to RIGHT, Snead, Hines, Ralph Guldahl, who took third money, and Mark Stewart, chairman of the committee in charge.

Fights Last Night

(By the Associated Press.)

New York. — Maxie Berger, 139½, Montreal, Canada, and Irish Eddie McGeever, 140½, Scranton, Pa., drew (8).

New York. — Johnny Cabello, 131, Puerto Rico, outpointed Ginger Foran, 131, Liverpool (8).

Charlottetown, Prince Edward Island. — Haywood Storye, 161, Waterville, Me., and Bill Sparks, 164, Amherst, Nova Scotia, drew (10).

OMEMEE ENTERS CITY CIRCUIT

Omemee entered the Men's City Softball League last night at the re-organization meeting in Duffus', but Young Petes dropped out—leaving three teams to face the barrier May 26th at the Bowl. They are Omemee Westclox and Motorists. Chuck Dorrington pointed out that if Young Petes entered they would be weaker than last year with some half of the team dispersed, so it was agreed that it was better to run with three good teams—and a game each with the eight Southend League teams—than operate a four-club circuit, with one weak member.

President Bob Simmons conducted the session, a well-attended meeting. Omemee will play games here and at home at 6.30 standard time. Local teams play here at 6.30 till daylight saving starts and then at seven o'clock. Vince Stewart was re-appointed groundskeeper and league officers will take up collections. First and second teams play-off in four out of seven in August for the Taylor Cup and the right to enter O.A.S.A. playdowns. The league will again supply balls and take the collections. The schedule will be drawn up shortly.

Olympic Confirms Games For Japan

BRUSSELS, May 18 (C.P.-Havas). — The executive of the International Olympic Committee last night confirmed a previous decision taken at Cairo to hold the next Olympic Games in Japan from September 21 to October 8, 1940. The executive noted with satisfaction that the Mayor of Tokio had agreed the 1940 International Exposition to be held in the Japanese capital should end before the Games began.

Amateur Contest
Thursday Nite
Rehearsals 7 p.m.
Every Night—Enter Now

Dance Every Nite To Eddie Stroud
AND HIS MUSIC
Admission 10c
Dancing 4 for 25c
SUMMER GARDENS

Economy Night
TONIGHT
Rye's Pavilion
•
Will Halliday
and his 9 piece Band
Admission
Men 25c Ladies 10c
DANCING FREE
Dancing Starts at 9 p.m.

Regent
THURSDAY & FRIDAY
DOUBLE FEATURE 2.30 - 7.00 - 8.30

Feature No. 2
"IDOL OF THE CROWDS"

Last Times To-Night
7.00 and 9.00
"START CHEERING"

CAPITOL
To-day and Thurs.
Two Ace Hits
—Matinees At 2.15 P.M.—
Last Complete Evening Show at 8.15 P.M.
THRILLS PILE ON THRILLS . . .
As mighty men of Annapolis swing into action....for Navy....and the sweethearts who cheer them on! FOOTBALL...ROMANCE... FUN...IN ONE GRAND SHOW!

Shown at Matinees and at 8.15 Only Evenings

—ADDED HIT—
13 WERE ALIVE . . .
WHEN THE LIGHTS WENT OUT

Shown Matinees and at 7.10 and 10 P.M. Evenings

RADIO PROGRAMS

The programs listed are printed as issued by the stations and are subject to change.

Wednesday

(Afternoon, EDT)

4.45 P.M.
Road of Life (NBC) WBEN
Doris Rhodes, songs (CBS), CFRB

5.00 P.M.
Columbia Concert (CBS), WGR
Musical Program, CBL

5.15 P.M.
Terry and the Pirates (NBC), WBEN
Dick Tracy, sketch, CBL
Ramblers, WOR

5.30 P.M.
Your Family (NBC) WBEN
March of Games, WGR
Singing Lady (NBC) WHAM

5.45 P.M.
Little Orphan Annie (NBC), WBEN
Stock Quotes, CBM
Howie Wing, CFRB
Middleman's Handicap, WHAM

(Evening, EDT)

6.00 Evening
Middleman's Handicap, CBL

6.15 P.M.
Radiograms, WHAM
Evening Bulletin, CBL

6.30 P.M.
Jim Hunter, news, CFRB
Sports News, WGR
Boake Carter (CBS) WJR
House of Dreams, CBL

6.45 P.M.
Sportlight Parade, CFRB
Lowell Thomas (NBC) CBL

7.00 P.M.
Amos 'n' Andy (NBC CBL
Just Entertainment (CBS) WGR
Easy Aces (NBC) WHAM
Mining Broadcaster, CFRB

7.15 P.M.
Uncle Ezra's Radio (NBC), WBEN

7.30 P.M.
Organ Program, CBL
Movie Reporter, CFRB

7.45 P.M.
Jimmy Kemper (NBC) WEAF
Conservation (CBC) CBL
Barry Woods' Music, CFRB

8.00 P.M.
One Man's Family (NBC), CBL
Cavalcade of America, WGR
Roy Shields' Revue, WJZ

8.30 P.M.
Tommy Dorsey's Orch. (NBC) WEAF
Lone Ranger, WGN
Religious Service, CBL
Ben Bernie (CBS) CFRB

9.00 P.M.
Town Hall To-night (NBC), WEAF
Jack Dale and Emil, CFRB
Chesterfield Program (CBS), WABC
The Red Ledger, CBL

9.15 P.M.
Variety Program, CFRB

9.30 P.M.
The Word Game (CBS) WJR
Spotlight Parade, CBL
Boston Concert, WHAM

10.00 P.M.
College of Music (NBC) WEAF
Gang Busters (CBS) WABC
Melodic Strings, CBL
Boston Concert (NBC) WHAM

10.30 P.M.
Minstrel Show, WHAM
Organ Reveries, CFRB
Canadian Singers, CBL

10.45 P.M.
Armchair Club, CFRB

11.00 P.M.
News, CBL
Sammy Watkins' Orch (NBC) WEAF
Osborne's Music (CBS) WGR
Will Osborne's Orch., CFRB

11.15 P.M.
Films of Month, CBL
Sports Review, WBEN
Let's Celebrate, WJR

11.30 P.M.
Golden Gloves (NBC) WHAM
Golden Gloves (CBS) CFRB
Horace Heidt's Orch., CBL
Golden Gloves, WOR

12 P.M.
Dance Orchestra (NBC) WJZ
Goodman's Orch. (CBS), WABC
Henderson's Orch., WBEN

Thursday

(Morning, EDT)

8.00 A.M.
Jim Hunter, news, CFRB

8.30 A.M.
Do You Remember? CBL
Christian Science, CFRB

8.45 A.M.
Gospel Singer, CFRB

9.00 A.M.
Breakfast Club (NBC) CBL
Kitty Keene, CFRB

9.15 A.M.
Ma Perkins, CFRB

9.30 A.M.
Song Program, WBEN
The Wife Saver, CFRB

9.45 A.M.
Houseboat Hints, WHAM
Voice of Experience, WLW

10.00 A.M.
Mrs. Wiggs (NBC) CBL
Pretty Kitty Kelly (CBS), WGR
Cabin at Crossroads (NBC), WHAM

10.15 A.M.
Myrt and Marge (CBS) WGR
John's Other Wife (NBC), CBL
Road of Life, CFRB
Margot of Castlewood (NBC) WHAM

10.30 A.M.
Attorney-at-Law (NBC) WJZ
Just Plain Bill (NBC) CBL
Hilltop House (CBS) WJR
Mrs. H. M. Aitken, CFRB

10.45 A.M.
Woman in White (NBC), WBEN
Stepmother, WGR

11.00 A.M.
Mary Marlin (NBC) WHAM
David Harum (NBC) WBEN
Musicale, CFRB
Hollywood Adventures, CBL

11.15 A.M.
Lorenzo Jones (NBC) WBEN
Sawyer (CBS) WJR
Homecrafters, CFRB

11.30 A.M.
Big Sister (CBS) CFRB
Vic and Sade (NBC) WHAM
Vox Pop (NBC) WBEN

11.45 A.M.
Mystery Chef (CBS) WBEN
Gospel Singer (NBC) WHAM

(Afternoon, EDT)

12.00 NOON
Vaughan de Leath (NBC) WBEN
Luncheon Music, CFRB
Sweet Hour of Prayer, CBL

12.15 P.M.
The O'Neills, WBEN
The Goldbergs, WGR

12.30 P.M.
Al and Leo Reiser, CBL
Musicale, CFRB

12.45 P.M.
Three Romeros, CBL
Our Gal Sunday, WJR
Cecil and Sally, CBO
Astrologer, CKCL

1.00 P.M.
Happy Gang, CBL
Betty and Bob, WOR

1.15 P.M.
Escorts and Betty (NBC), WEAF
Farm Broadcast, CFRB
Wright Bros.' Flight, WJZ

1.30 P.M.
Arnold Grimm's Daughter (CBS) WGR
Rex Battle's Orch., CBL

1.45 P.M.
Valiant Lady (CBS) WJR

2.00 P.M.
Symphonic Hour, CBL

2.15 P.M.
Musicale, CFRB

2.30 P.M.
Houseboat Hannah, CFRB
Dot and Pat, CFCF

2.45 P.M.
The Goldbergs, CFRB

3.00 P.M.
Block's Varieties, WGR
Pepper Young (NBC) WBEN
Baseball, CKCL

3.15 P.M.
Women's News, CFRB
Silhouettes of West, KDKA

3.30 P.M.
Vic and Sade (NBC WBEN
Army Band (CBS) WGR
Stella Dallas, songs, CFRB

3.45 P.M.
The Guiding Light (NBC) WBEN
David Harum, WOR

4.00 P.M.
Adventures in Science, CFRB
Backstage Wife, WBEN
Club Matinee, CBL

4.15 P.M.
Mary Marlin, WBEN

4.30 P.M.
The Hughes Reel, WBEN
To be announcer, CFRB
Sleepy Valley, CKLW

Radio Log

CANADIAN CORPORATION

	M.	Kc.
CBL	551	840
CKCL	517	580
CBM		1050
CBO		680

COLUMBIA SYSTEM

WABC	349	860
CFRB	435	690
WJR	400	750
WGR	545	850

MUTUAL SYSTEM

WOR	422	710
WLW	428	700
WGN	416	720

NATIONAL (Blue Network)

WJZ	395	760
WHAM	261	1550

NATIONAL (Red Network)

WEAF	454	660
WBEN	333	900

DEBRIS INDICATES 4 FISHERS' BODIES UNDER LOG BOOM

FITZROY HARBOR, Ont., May 18 (CP). — Searchers used grappling irons today in an effort to recover the bodies of four Ottawa men believed to have been drowned when their passenger motorboat capsized in the Ottawa River near this village, 25 miles west of Ottawa.

Finding of a pair of oars, a small can of gasoline and a green-covered vacuum bottle strengthened belief that Gaspard Chene, Paul Paquin, Russell Radcliffe and Wilfrid Bolduc drowned in the powerful eddies of the river. A boat seat and a piece of gunwale from the side of a boat also were found.

Rowing their skiff along a boom in the river, Leo Lebrun and his brother William, of Quyon, noticed a wooden box jammed against the boom and discovered it contained a can half-full of gasoline. Later they noticed the stern of a boat freshly broken away from the rest of the craft. The equipment was identified by James Wiseman, caretaker, who had seen the men depart.

Villagers saw the fishing foursome on Saturday near the Chats Falls power dam, but none noted signs of distress.

May Be Squall Victims.

Belief that in manoeuvring the boat the men had got caught in the turbulent backwash was discounted by J. A. Kedey, an old resident of Fitzroy, who maintained that Paul Paquin was familiar with every foot of the river. Theories have been advanced that the boat might have capsized during a sudden squall, common to the Ottawa River, or that the boat might have struck a "dead head" or floating log, being carried along in the treacherous undercurrents.

The boom at which the objects from the boat were found extends from McGillivray Island close to the Ontario shore, to the Quebec side at Quyon. The broken parts of the boat and other articles definitely identified by Wiseman, were found about 100 yards from the Quebec side of the river.

Fears that the bodies have been carried by the swift current beneath the boom containing upwards of 20,000 logs were expressed by employees of the company which operates the boom.

JAPAN ARRESTS "LOAFERS"

More than 7,000 boys and young men have been arrested in Japan because they "appear to have too much leisure without any useful means of employing it."

The Examiner BULLETIN BOARD

Police reserves had to be called out at Windsor when Mayor Wigle was struck in the face by a woman after a crowd had gathered to protest against a 20 per cent cut in relief.

The International Red Cross at Shanghai has issued an urgent appeal for financial assistance, declaring that its funds are exhausted and 170,000 Chinese refguees are in desperate plight.

City Treasurer Eugene Barry of Quebec has reconsidered his decision to resign from his office, and will continue at a reduced salary.

Chicago's 21 relief stations are without funds and have suspended operations, except in a few emergency cases. 91,000 people face famine conditions.

New Marketing Policy

A new marketing policy for Canadian beef by which it is hoped to send 200,000 head annually to the United States market and a similar quantity to Great Britain has been outlined by Hon. James G. Gardiner.

An order-in-council providing for extensive distribution of information on social credit has been passed by the Alberta Government.

According to the weekly crop report of the Ontario Department of Agriculture the cold weather of last week did considerabel damage to the fruit crop.

The Marquess of Bute has sold his holdings in the city of Cardiff, Wales, for a price said to be $100,000,000. About 20,000 houses and 1,000 stores are involved in the transaction.

New Zealand Planes

The New Zealand Government yesterday ordered 30 Vickers bimotored bombing planes at a cost of $375,000, and will place 9,000 infantrymen into motorized regiments.

Mrs. Margaret Watson, 78, lost for six days in the woods of Fallon Township near Timmins, was found yesterday alive and well.

General Jan Christian Smuts yesterday announced that he would retire from South African politics at the end of the next parliament.

Constable Edward Lacombe of Hawkesbury has been relieved of his duties by the town council; his dismissal coming for sleeping while he was on night duty.

Pelts Are Seized

Ninety-one beaver pelts valued at more than $1,500 were seized at North Bay by the district superintendent of Game and Fisheries. The pelts were found in a trunk on a southbound train.

It was announced at Columbia, S.C., yesterday, that three of the convict slapers of Capt. Olin Saunders of the South Carolina state penitentiary had escaped.

Major Fred C. Betts, member for London, Ont., who was drowned in the Blanche River, near Buckingham, Que., left an estate of $121,087.

Gordon Maybee of Toronto, who pleaded guilty to not remaining at the scene of an accident was sentenced at Newmarket to 14 days in jail, and fined $25 and costs.

Guards Noticeable By Their Absence

In sharp contrast to the public appearance of Reichsmuehrer Hitler and Premier Mussolini is this one of Dictator Josef Stalin (foreground) of the Soviet, who is shown with other members of the Soviet government on his way to the Red Square for the big May day demonstration. In (background) is the gateway to the Kremlin Palace, also without a visible guard. In the group behind Stalin are M. Shkiryatov, A. Mikoyan, M. Kalinin, A. Andreev, V. Molotov, N. Yezhov and L. Kaganovich.

MORE ABOUT—

CITIZENS FLEE

(Continued from Page 1)

Planes Urge Surrender.

Another Japanese column was fighting a major Chinese force at Yaolu, nine miles south-west of the city. Three Japanese squadrons bombed Suchow throughout the day, dropping leaflets advising surrender.

Emphasizing the bitterness of the fighting for the important rail junction, Japanese forces received new orders that "no prisoners are to be taken so as to shorten the war's duration." The order means the Japanese must try to annihilate the enemy. The Chinese also have been instructed not to take prisoners.

The Japanese reported at least six of their columns had severed the east-west Lunghai Railway between Lanfeng and Haichow, while other forces advancing on Suchow and the Lunghai were spread-eagled in an attempt to plug all holes in the gigantic net and prevent escape of the estimated 200,000 Chinese trapped in the Suchow zone.

Capture of Suchow would give the Japanese control of the Tientsin-Pukow Railway for its full length from Tientsin to Pukow, across the Yangtse River from Nanking, and link Japan's North China conquest with its conquered area in the Yangtse Valley.

Meanwhile apprehension was felt for foreigners believed to be in Surchow, including 23 Canadian Roman Catholic priests and seven Canadian Roman Catholic sisters. Outside the south wall of Suchow, four United States Presbyterian missionaries were in the path of one of the advancing Japanese columns.

MORE ABOUT—

CROWD CHASES

(Continued from Page 1)

tario Legislature for Windsor-Walkerville and former Minister of Welfare, who had addressed council. When Weese appeared the crowd began concerted booing.

City Has No Choise

Weese had taken the stand at the meeting that the proposed cut must be enforced on government orders, to go into effect June 1. He said provincial authorities would not allow Windsor, a defaulting municipality, to add a special assessment to the tax rate, and left council with no choice but to pass the relief reduction.

Spirit of good humor ran through the rain-soaked throng early in the evening and songs and soap-box orators were numerous, along with loud boos for relief officials and Mayor E. S. Wigle. Alderman Reginald Morris, only communist on city council, was cheered. He had addressed the gathering after leaving council meeting for a short time after an argument with Mayor Wigle.

People began to gather two hours before the meeting. Only 75 were admitted to council chamber because of safety measures ordered by fire and building inspectors. As the crowd outside the building mounted, a dozen police officers were sent to the scene. Reserves, totalling 25 officers, went to the police building seconds after the crowd became restless. No violence was used in getting the crowd under control.

Several other civic officials were placed under police protection as they stepped from the building following conclusion of the meeting. Mayor Wigle was escorted to his car by five officers.

Although he did not disclose the name of the persons who issued the order, Mayor Wigle told council that the provincial welfare department had ordered the reductions.

2 Hour Argument

Argument over the relief cuts waged for more than two hours before Weese informed council the cuts "must" go into effect. A few minutes later, Mayor Wigle told council Hon. Eric Cross, Ontario Minister of Welfare, had issued a similar order by telephone yesterday.

During the hearing, Mayor Wigle criticized Mr. Croll for having queried Mr. Cross as to the source of the first order announced May 7 directing 20 per cent relief cuts. Cross at that time informed Croll the instructions had not come from his department.

In an address to council, Croll said he had no apologies to make for sending the query and noted he was rather surprised at the reply. He said he would rather lose friends than foresake his principle of fighting for unfortunate people. Earlier, Controller Arthur Reaume had accused Mayor Wigle of "pussyfooting" in regard to his failure to say definitely who had issued earlier instruction to Windsor Welfare Administrator Charles Hays calling for the cuts.

"There are actual cases of starvation in Windsor today," Croll said. "I don't think the question is who issued the orders for the relief cut. That's not important. I think council should attempt to avert the cut. It was my duty to avert the cut if I could."

He told council that 14,000 persons on relief in Windsor at the present time "depended on your judgment."

J. M. MANDEVILLE PASSES

DETROIT, May 18—(AP)—James M. Mandeville, 87, retired public school principal credited with originating the memorial day custom of strewing flowers on the water in tribute to the naval dead, died at his home here today. In 1901 Mandeville arranged a memorial day service on board a United States navy boat in the Detroit River which ultimately became a nation wide flower service custom.

OLD ORILLIA BOY DIES

NEW YORK, May 18 (AP)—Dr. William F. Dunlop, 73, originator of the Dunlop oxygen treatment for pyorrhea, died yesterday.

He was born in Orillia, Ont., was graduated from the University of Michigan Dental School, and had practiced for some time in the United States midwest.

MORE ABOUT—

MART FOR CATTLE

(Continued from Page 1)

ing the discussion. That, he declared, was something the government should investigate.

Spread on Wide

Mr. Leader said the matter had already engaged the interest of the Manitoba Legislature. He had gone to a local restaurant to check up on the amount of meat served in a steak and found it was from eight to 10 ounces. He realized there were some frills served with the steak but the spread between the price on the market and on the restaurant table was very wide.

Robert Finn (Lib. Halifax) said it was a regrettable fact that the Maritime provinces were taking a retrograde step in respect to agriculture. Some of the finest cattle in the world were raised in Nova Scotia but large packing companies such as Canada Packers, were crowding the wholesalers out of the picture.

Large Ontario and Quebec organizations were playing too big a part in Nova Scotia business, Mr. Finn said, and he referred to the Eaton and Simpson mail order houses in Halifax which he declared had driven the old merchandising houses of Halifax out of business.

J. J. Kinley (Lib. Queens-Lunenburg), Vincent Pottier (Lib. Yarmouth) Mr. Leader and W. Earl Rowe (Con. Dufferin-Simcoe) were among those who argued the logical point for killing was on the Atlantic seaboard. It would save an intermediate rail hault. Mr. Gardiner questioned the possibility of a steady supply at those points even for the experimental shipments, although some of the best cattle he had seen were raised in the Maritimes.

Steady All Year Trade

Advantage of the fresh killed export over shipping on the hoof was that a steady business could be maintained the year round. Live cattle shipments had varied, one year seeing 6,000 head going to England and another year 60,000.

Careful selection of graded animals for this business should build up a market for 200,000 head annually if the experimental shipments proved successful, the minister said, but great care would have to be maintained to keep up the quality.

Under present arrangements weekly shipments of 25 head would be made. The government had made agreements with Canada Packers and Swifts in Toronto to carry out the experimental with the federal treasury making good any loss to the companies.

Replying to a question from R. J. Deachman (Lib. Huron North) Mr. Gardiner said he had not been able to find any literature in Canada on the processing of apples into powder but understood it was a German experiment. He did feel that something might be done with respect to putting sweet apple cider on Canadian tables.

The minister said this dealt with the same matter raised by Mr. Graydon and observed that while Canada was spending only $200,000 for marketing compared favorably with the $2,000,000 the member for Peel said was being spent in United States, considering the comparative populations.

Yesterday's Deaths

(By the Canadian Press.)

Sydney, N.S. — Kenneth W. MacRitchie, 51, prominent Sydney business man.

Detroit. — James M. Mandeville, 87, retired Public School principal, credited with originating the Memorial Day custom of strewing flowers on the water in tribute to the naval dead.

Renfrew, Ont. — William J. Regan, 87, former timber estimator for the Canadian Pacific Railway.

Montreal.—Samuel E. Kennedy, 72, engineer on the Royal train, in 1919, which carried the Duke of Windsor, then Prince of Wales, from Montreal to Sherbrooke, Que.

Oberlin, Ohio. — Dr. Simon Fraser Maclennan, 67, Professor-Emeritus of Philosophy and Comparative Religion at Oberlin College.

Windsor, Ont. — William Francis Duggan, 37, for 12 years a member of the editorial staff of the Windsor Star.

Toronto. — John Strickland Harding, 55, retired bank manager, who had served in Bank of Montreal branches at Delhi, Deseronto, and Amherstburg.

MORE ABOUT—

ONTARIO POTATO

(Continued from Page 1)

formerly the case. I can remember when it was difficult to get anything honest from British Columbia, but today their apples and tomatoes and many other products are coming in honestly packed.

77 Officials in Ontario.

"Then you have only 77 inspectors for Ontario, a province which I think grows more fruit and vegetables than any other province in Canada.

"They don't need to be watched," Daniel McIvor (Lib., Fort William) suggested.

"No, the packing situation in Ontario is not very good, either," Mr. Spence declared, "but the packing by fruit growers of Ontario has improved wonderfully in recent years.

"Apples are not so well graded in Ontario as British Columbia. They are more on a par with Nova Scotia." There were some exceptions. "You cannot get Ontario to grade potatoes at all. The situation with regard to packing of potatoes in Ontario is a crime.

"If the Ontario potatoes were graded as they are in Prince Edward Island, properly inspector and properly packed, if the best commercial grades were planted, we could keep Prince Edward Island potatoes out of the province entirely."

ROBBED OF $35

TORONTO, May 18. — (CP). — Morrish Fish reported to police today he was held up by two men and robbed of $35. One of the robbers, about 19 years old, held his hand in his pocket as though carrying a gun, said Fish.

CAMPBELL NAMED TO OTTAWA POST

LONDON, May 17 (CP)—Sir Gerald Campbell will be the new British High Commissioner at Ottawa.

Already well known in the Dominion as a result of occasional visits while serving as consul general in New York and San Francisco, Sir Gerald, in succeeding Sir Francis Floud, will continue in Canada a career of public service that has won him widespread popularity in the United States.

Since his appointment as consul general in New York in 1930 Sir Gerald has worked unceasingly for the promotion of Anglo-American friendship and trade, and has won fame as a public speaker.

He will take up his new appointment in the autumn.

1832 1938

Co-operation . . .

Intimate association with the requirements of all branches of Canadian trade and enterprise, during its century of existence, has endowed this bank with the knowledge necessary for helpful co-operation.

World-wide facilities in every department of banking

The BANK of NOVA SCOTIA

OVER A CENTURY OF BANKING SERVICE

3806B

AUTO ODDITIES —by SHELL

A former single track railway from Florida to Key West has been widened and made into a fine modern two-lane highway. This "Overseas Highway" is the longest over-water highway in the world.

The three daylight Jenolan Caves in New South Wales differ very materially from subterranean caves. They are open to the air at both ends and exposure to the weather gives them beautiful colouring. The Grand Archway shown above is 450 feet long and about 70 feet high with width varying from 35 to 180 feet.

SHELL One of the familiar things among strange sights throughout the world is the Shell sign. And Shell world-wide experience is used by Shell in Canada to give you exactly the right gasoline for Canadian driving conditions. Try a tankful.

WORLD EXPERIENCE IN EVERY GALLON

SHELL

21-38

"IT'S GREAT!" SAY MILLIONS ABOUT PEPSODENT WITH IRIUM

Irium contained in BOTH Pepsodent Tooth Powder and Pepsodent Tooth Paste

● You can't deny facts! Results PROVE that Pepsodent containing Irium is more effective . . . PROVE that modernized Pepsodent can bring about a vast improvement in dull, surface-stained teeth.

Millions have actually SEEN how remarkable Irium helps Pepsodent to gently brush away unsightly surface-stains, and that Pepsodent with Irium will polish teeth to a dazzling natural brilliance! They've learned from experience that Irium—found only in Pepsodent—is a most effective tooth cleansing agent.

Once you've tried Pepsodent containing Irium *you'll* say the same. For in a remarkably short time your teeth will gleam and sparkle with all their glorious natural radiance!

Pepsodent with Irium is completely SAFE. It contains absolutely NO GRIT, NO PUMICE, NO DRUGS. Try it!

PEPSODENT Tooth Paste and Powder

alone contain IRIUM for thrilling luster on teeth!

HALL'S FEATURE

The Popular and Widely Advertised

SUNNIVALE

Courtauld's Crease-Resisting

PRINT DRESSES

Colorful Summer Creations That Are Quite Washable And Ironable!

Misses Sizes 14 to 20
Women's Sizes 36 to 44
All Tubfast Colors

3.95

Feature value in Quality Controlled Rayon Spun materials that are excitingly new and different . . . it's quality controlled and it's crease-resisting. A varied selection of small floral and novel bizarre colored patterns are here in one and two piece styles. And just look at these added style features—

- Shirtwaist Styles
- Zipper Sport Frocks
- Gay Prints on White Grounds
- Plenty of Pleats
- Or Many Gored Skirts
- Types for All Wear

Your choice of This Quality — Style — Value for only 3.95

And Quite The Newest

TUBBABLE DRESSES

Printed Crepes
Woven Stripes
Doeskin Jerseys

2.98

Crease - Resisting Spuns and Pleasing Sunbeam Stripes

What choice . . . what style . . . what variety . . . and what an economy price! Dresses for all hours of the day in quite the nicest and newest of tubbable Spring and Summer frocks. A superior group offering gay, colorful printed crepes in pastel or white grounds . . . striped doeskin jersey and sunbeam crepes . . . and allover patterned, colorful spuns. One and two piece style effects, with novel style touches that add charm and smartness to every garment. Misses sizes 14 to 20 . . . Women's 38 to 44.

2-Pc. LINEN SUITS

TRIMLY TAILORED MISSES OUTFITS

No wardrobe is complete without one . . . and these are especially smart and so reasonably priced. Natural linen, styled with action back, patch pockets, single breasted and with pearl button trim. Sizes 14 to 20. SPECIAL VALUE, suit 3.75

Phone 1780. For All Departments

RICHARD HALL Limited

The Peterborough Examiner

PETERBOROUGH, ONTARIO, CANADA, WEDNESDAY, MAY 18, 1938

Second Girl Jabbed

ST. CATHARINES, Ont. — Second case of a woman being jabbed with a needle in St. Catharines within a week has been reported to city police who have both cases under investigation. The second case occurred Monday afternoon in a St. Paul St. store and involved a 20-year-old girl employee.

Scaling Mount Everest

KALIMPONG, Bengal, India — Dispatches reaching here said the fifth Mount Everest expedition had established camp III the last week in April in its attempt to scale the world's highest peak. The party was reported in good health except for a few sore throats.

Inspector Recommends Regular Disinfecting Of Market Hall

R. M. MacPherson Finds Bakeries In The City In Satisfactory Condition

A strong recommendation from Sanitary Inspector R. M. MacPherson that the market building should be disinfected regularly was a highlight of his report for April to the Board of Health and at Tuesday's meeting of that body met with the approval of Mayor Hamilton and other members of the Board.

It was decided that a trial disinfectant should be proceeded with and Ald. Dutton offered the use of an electric sprayer with which to make the experiment.

The inspetcor's report in part was as follows:

In several pasteurizing plants where cream was being handled in manner unapproved by this department, the managers have employed methods which are in keeping with the safe processing of milk and cream. Since the initiation of recommended methods the bacterial counts on cream have been considerably reduced and it is cotrain that a safer product is being obtained.

A number of tests on raw milk and cream showed unsatisfactory results and a subsequent check-up on the farm showed considerable carelessness on the part of the producer. In one case it was necessary to exclude the product from the city until conditions were improved.

I am pleased to report that during inspection of dairy farms the majority of producers were voluntarily having their herds tested for mastitis and removing any reacting animals. Milk of good quality can only be produced from mastitis free herds. Many producers are beginning to realize that besides the advantages derived from such a herd from a health standpoint, there is a decided advantage financially since this disease invariably results in decreased production.

Wooden floors in dairy stables are contrary to the regulations and do not lend themselves toward a safe product. It is impossible, due to the absorbing and retention of liquids, to prevent odours in barns thus built. Furthermore the porousness of such floors provide excellent conditions for the development of bacteria which find their way into the milk from the body of the cow and through handling of pails, stools, etc. Consequently, a number of producers were given notices to install floors of some non-absorbent material. These recommendations are to be complied with before the herd is stabled again in the fall.

Bakeries.

Bakeries inspected in the city were in general quite clean and satisfactory. Troughs, racks, mixers and miscellaneous equipment were well looked after. In most of them, floors, walls and ceilings were kept clean and free from dust and cobwebs. Considerable improvement has been brought about in one shop where conditions were unsatisfactory. This shop has been painted and enamelled white throughout.

The stable in connection with the same shop has been thoroughly cleaned and lime washed.

Several out of town bakeries were inspected during the month. One of these was found to be satisfactory but the other one was in very unsanitary state. No attempt has been made to carry out previous recommendations and consequently the product was excluded from sale in the city.

Restaurants.

A number of restaurants were inspected durin gthe month and were found, in general, clean and well cared for. Instructions are being issued as to the proper use of chlorine sterilizer and efforts are being made to have proper washing and sterilizing equipment installed where such is lacking. The time involved in the necessary education of employees in the sterilizing of dishes and utensils by use of chlorine compounds is considerable but I feel certain it is time well spent.

Market.

The market and market house were inspected during the month and I must say that most of the vendors have been very ready to comply with any suggestion as to general cleanliness of stalls, protection of pastry from flies and dust and the proper disposal of wastes from vegetables, fruits, etc. It is a source of pleasure to note the interest of the vendors in maintaining their stands in good order.

Now that the fly season is upon us I feel that every effort should be made to control as far as possible its infesting the market house. The fly is notorious for the part it plays in the dissemination of such dangerous diseases as typhoid, infantile diarrhoea, tuberculosis, cholera, dysentery, etc. I do not think there is need to enlarge upon its menace to public health since its habit of passing directly from filth to human food is quite well known.

I would suggest that regular disinfection of the market house be employed as a preventive measure against this truly dangerous pest. This could be done by spraying with pyrethrum-kerosene spray or other recognized insecticide. I cannot emphasize too much the necessity for such disinfection. Other both larger and smaller centres realizing the need of a campaign against this ubiquitous insect have for a number of years been disinfecting the markets, with very satisfying results. The protection afforded the citizens of Peterborough by such would duly compensate the small cost involved. May I again suggest the regular disinfection of the market building.

COSY DELL MAYOR 91

FORT ERIE, Ont., May 18.—(CP)—John Koons "mayor" of Cosy Dell, United States suburb adjacent Fort Erie, celebrated his 91st birthday today. Contrary to a long established custom, "Mayor" Koons did not take his annual dip in Niagara River. "I kept that record up for 50 years, but I am too old, and its too cold," he said.

Eucharistic Congress

Upper left: The crowd of men carrying lighted candles in the procession from the church of the Sacred Heart to an altar on the grounds was an impressive sight. Upper right: Twenty little girls in dresses of festal white carried baskets of flowers which they strewed in the path of the Blessed Sacrament borne by Bishop O'Connor. Lower right: Clergy of the diocese of Peterborough in processional file. Lower left: The banner of the sodality of the Blessed Virgin Mary whose members are girls of the Sacred Heart parish. The young lady carrying the banner is Miss Loretta Giardino. (Examiner Staff Photos.)

BLISTER RUST IS FOUND ON PINE

A specimen of white pine blister rust found at Chemong Park was shown to The Examiner to-day by I. C. Marritt of the Forestry Branch of the Ontario Department of Mines and Forests.

"The infestation of the rust in the woods at Bridgenorth is light and is not a serious matter," Mr. Marritt said. "It is a fungus that attacks the white pine, girdles and destroys it. It is quite a destructive disease among trees, but there is not much of it in this district. The spores of this blister rust are carried from pines to currant bushes, and return to infect other pines. They can travel quite a distance from a pine tree, but their range from currant bushes is believed to be no more than 500 yards. So one way of combating the disease is to get rid of currant bushes within a radius of 500 yards. The Kelly woods at Bridgenorth is now a demonstration bush, and is one of the best stands of pines in this district."

A Sugar Maple Season

Mr. Marritt said the present spring has been exceptionally favorable for the germination of sugar maples.

"We haven't had a season like it for ten years. There was heavy seeding last fall, and the germination has been remarkable. This fact is worth calling to the attention of farmers who might fence a bush to keep the cattle out and give the seeding trees a chance to grow as a future source of maple syrup."

TWO FAIR BOARDS SPONSOR PROJECTS

Two of the junior farmers' projects in this county have been taken under the wings of the Lakefield and Norwood Agricultural Associations.

The Boys' Calf Club is being sponsored by the Lakefield Fair, and Frank Paterson, agricultural representative, reports that a few more boys are needed to bring the club up to the strength he believes it should have. The training the boys of this Club receive, and the detail of keeping feed costs, the bookkeeping of the business that is too often neglected, is reward of membership, ample repayment even if it were the only one.

The same applies to the Foal Club that is being promoted by the Norwood Fair. The boys joining this junior group must own a colt, and a certain program is laid out for their course which ends on the day of the Fair when the colts are exhibited and judged. There will be time for boys to join the Foal Club even in June, but Mr. Paterson would like to close the list of the Calf Club as soon as possible.

SUB IN HAMILTON

HAMILTON, Ont., May 18—(CP)—The marine reporter of Hamilton's landlocked harbor 1,000 miles from the sea entered this unusual item in his report to-day:

Arrived at 5.45, submarine S49, light, from Toronto.

The sub is a privately owned craft cruising the Great Lakes, and was greeted at the Burlington Beach Canal by civic officials and newspapermen.

Main Street Topics

Jabs and Jottings as Picked Up By Examiner Reporters.

COMMITTEE MEETINGS

The Special Marketing Committee of the city council will meet to-night at 7.15 o'clock and the Legal Committee is called for 7.30 o'clock.

VITAL STATISTICS

Vital statistics for April as reported to the local Board of Health show there were 62 births, 20 marriages and 34 deaths during the month.

NOT THIS ONE

The Gordon Ellis mentioned in police court reports in regard to a robbery and violence charge was not Goron Ellis of 20 Benson avenue.

GUESTS OF C.G.E.

The Danforth Radio Company of Toronto, with Arthur Gibson, president, were in Peterborough to-day as guests of the C.G.E. After going through the Peterborough plant, they had dinner at the Kawartha Club. Thirty-five were present for the trip.

LAKEFIELD HOODLUMS

Lakefield is having its share of excitement these days. The other night hoodlums smashed eleven windows in Thompson's tailor shop and over the last week-end a cottage in the Lakefield park was broken into and evidently a party staged there in which alcoholic refreshment played a considerable part.

THE NURSE'S REPORT

That 1078 persons had been given health supervision in Peterborough during April was stated in the monthly report of the Public Health Nurse, Miss Zita Kearney to the Board of Health. Miss Kearney reported having visited 135 homes during the month with 118 new cases taken under supervision.

CAUSES OF DEATH

Causes of death here in April as reported to the Board of Health were: cancer 1, tumors 2, diabetes 1, cerebral hemorrhage, cerebral embolism and thrombosis 1, other diseases of the nervous system 1, diseases of the heart 6, pneumonia 6, nephritis 3, congenial deibility, premature birth etc. 2, senility 6, suicide 1, violent or accidental death 2.

LAND NICE TROUT

Fishing recently near Bancroft School Inspector Cecil Cannon and Constable Earl Young of Bancroft were successful in landing a brook trout that tipped the scales at 4½ pounds.

A COMPREHENSIVE REPORT

At Tuesday's meeting of the Board of Health Sanitary Inspector R. M. MacPherson was complimented by the chairman and other members upon the comprehensive report he had turned in of his visit to Toronto to observe the operations of the Toronto Health Department.

CLYDESDALE FIELD DAY.

First of the Agricultural Field Days in the county will be that of the Clydesdale Breeders' Association at Exhibition Park on Wednesday, June 1. The Clydesdale men of the district will be here, and it is expected that more than forty horses will be brought for competition and type purposes.

CHOIR IN TORONTO

Twenty-five members of Peterborough's Madrigal Singers went to Toronto yesterday for the three day musical festival featured by the Philadelphia Orchestra conducted by Eugene Ormandy. Under the direction of Mrs. Dorothy Allan Park they will take part in tonight's program in Massey Hall.

TRAFFIC COURT

In traffic court before Magistrate O. A. Langley, K.C., this morning Joe Robertson was fined $5 and $3 costs for not having a license plate on a trailer. For having a defective horn W. J. Renwick of Westwood paid $2 and 75 cents costs and Martin Reddick found driving without a mirror a luxury for which he had to pay $2 and $2.50 costs. A. Cherney parked on the south side of a street with his car facing west and that breach of a city bylaw cost him $2 and 75 cents costs and Russell McGaw and G. H. Burns paid the same amount for angle parking. Lloyd Cruse was nicked $5 and $3 costs for failure to produce a driving license.

Artillery street in London has just been changed to Peace street.

Conway-Friedley First Fishing Exploit Of Season Is Successful

They had heard so much talk about fishing, first trout and then pickerel, that finally Slim Friedley and Jimmy Conway of Ross Hood's garage decided that it wasn't too late for a formal opening of their own season. It seemed that everybody had fishing stories to tell. They began on May 1, and yarns of strings of trout were related by customers who had been all the way from Cavan and Manvers to away up in Hastings. Meanwhile, Slim and Jimmie were sticking to the job, and they might have forgot about the fish if the pickerel season hadn't come along with more palaver. So they got their poles down Monday, polished up the hooks, and went off somewhere just to show the gang that fishing was a cinch, and incidentally to get a load of stories of Friedley-Conway exploits. It is not clear when they started on their expedition, and probably Ross Hood might do a little investigating, because the rumor has it that it was an afternoon affair. Of course full fledged veterans of the pickerel brigade get up before the night is over, and some of them stay out all night. Whatever time it was, the two of them really got a lot of fish, nineteen rock bass, two of them wormy, and Mr. Friedley landed home with a new set of blisters from rowing. So, on the whole it was a highly successful outing, just a workout, and although the pickerel may have the laugh on the Friedley-Conway team at this stage of the game, there's a long summer ahead to run up a box-car figure score of stories that will more than match the large tales Slim and Jimmy have had to listen to instead of cheerily whistling while they worked.

"Now, that 20-pounder we battled for forty minutes, Slim, there was a beauty, etc., etc....."

CAMPAIGN URGED AGAINST RAGWEED

A suggestion that the Board of Health should recommend a vigorous campaign to eradicate ragweed, one of the most prolific causes of hay fever, is a feature of the monthly report of Dr. Murray Fraser to the local Board of Health.

"I understand efforts will be made this summer by the Ontario Department of Health to have municipalities co-operate in the destruction of ragweed" Dr. Fraser says in his report. "The pollen of this weed causes hay fever which is a debilitating disease with congestion of the respiratory organs and possible permanent damage. As this is a matter affecting the health of a large number of persons it is suggested that the Board recommend that a vigorous campaign is launched to eradicate the weed."

Dr. Fraser's report also showed that eighteen cases of scarlet fever were reported in April as compared with thirty-six for March. Most of these were adults which suggests, Dr. Fraser state, that the immunization in February was effective in checking the disease among the school population.

JULIA MACBRIEN DIES

PORT PERRY, May 18—(CP)—Funeral service will be held here tomorrow for Julia Frances Madden MacBrien, mother of the late Sir James MacBrien, who died yesterday at her home here at the age of 89. She is survived by two sons and five daughters.

Large Bear Shot At Cordova Mines

(Examiner Correspondence.)

CORDOVA MINES, May 18.—James Barrons of Cordova Mines shot a huge bear in this neighborhood one night recently. Mr. Bruin was shot when in the act of molesting sheep back of the local cheese factory on the property of Mr. Clemenger. The bear was a fine specimen and weighed about 280 pounds, two more are reported still in this district.

RETURN OF CAR IS ORDERED BY JUDGE

Judgment directing Ivan Lillico of Lillico Motors to return a car to Charles Taylor, an Indian, together with damages of $100 and costs, has been handed down by Judge Sheldon Smoke after hearing an action in county court. W. J. Arthur Fair acted for the plaintiff, J. F. Strickland, K.C., for the defendant.

Taylor brought action for delivery of the sedan, seized by Lillico under a document purporting to be a Chattel mortgage, and for damages for illegal seizure. A treaty Indian, Taylor resides on the Curve Lake Reserve.

Judge Smoke made his findings in view of the fact that Ivan Lillico is not an Indian. His judgment quoted a section of the Indian act as follows:

"No one other than an Indian or a non-treaty Indian shall take any security or otherwise obtain any lien or charge, whether by mortgage, judgment, or otherwise, upon the real or personal property of any Indian or non-treaty Indian, except on real or personal property subject to taxation under the last three preceding sections: providing that any person selling any article to an Indian, or non-treaty Indian, may take security on such article for any part of the price thereof which is unpaid."

"The permissive portion of the section allows security to be taken on the very article sold and no more, and in my opinion, the moment the seller endeavors to attach other articles, or a larger article, to his security, the security becomes null and void." Judge Smoke's judgment read in part. "Such being the case and the defendant having assumed to take security which is not contemplated by the Statute, the documents in question are null and void, and the defendant has seized the plaintiff's car without color of right. He is accordingly liable in damages to the plaintiff.

THIEF TAKES $45 IN RAID ON HOME

Taking a screen out of the cellar window a thief or thieves gained an entrance into the home of Bryden Weese, corner of London and Harvey streets early this morning and stole $45 that had been left in two purses on the dining-room table. When the family arose this morning the robbery was discovered and it was noticed that the cellar door was open. A little later it was found that the screen had been removed. The purses had been opened, every cent of the contents stolen, and then the purses were closed again.

TWO TOWNSHIPS WERE OMITTED IN T.B. CANVASS

When the present testing of the herds of Peterborough and Victoria counties for bovine tuberculosis is completed, farmers of the townships of Galway and Cavendish will have only one outlet for their cattle, unless they are for immediate killing, and that will be to the north across the Haliburton boundary.

When the canvas of the farmers of this county was being taken to obtain their approval of the T.B. county test, the two northwestern townships were somehow omitted. Meanwhile the examination of herds is proceeding, with no reported objection from the Galway and Cavendish area against approaching isolation from the rest of Peterborough county and all of Victoria.

This was one of the topics discussed at the meeting of the agricultural committee of the county council Tuesday afternoon, and apparently all that can be done is to have Frank Paterson, county representative of the Ontario Department of Agriculture, to visit the townships, especially Galway, because there are comparatively few farmers in Cavendish, and impress upon them the confined position into which they will drift when the two counties are officially declared free of bovine tuberculosis.

150 Herds Tested

Already 150 herds in this county have been examined, and 20 have been found to be infected with the disease which Peterborough farmers have united to eradicate. Several men have been engaged in the work of testing since early in April, and three others are expected here this week, probably on Thursday, coming directly from Manitoulin, where herd examination is now completed. It is not the intention of the department to send into Peterborough a staff of men to make the tests as rapidly as possible. The work will likely continue here until late in the year.

LAD 5, FALLS OFF DOCK

LEWISTON, N.Y., May 18—(AP)—Coast Guardsmen searched the Niagara river to-day for the body of five-year-old Jack Anderson who, two companions said, walked off a dock while they were playing.

DIAMOND RING, FOR SALE, $160.

½ Karat, Blue-White, 2 Shoulder Stones. Ladies' 18-Karat Gold Setting. Will accept $80 or nearest offer. Write Box 183, Examiner.

Zimbalist Club Concert

Violin Ensemble

(20 Violins and Piano)

(Roy Rome, A.C.C.M., L.C.C.M., Director)

All Saints' Parish Hall

Friday, May 20th, 8.15 p.m.

Olive Rome, Contralto, Assisting Artist

Adults 25c — Children 15c

DO YOU KNOW

That under the Dominion Housing Act it is possible to borrow up to $2,000 on a house costing $2,500, including the lot.

The estimated monthly payments spread over 20 years would be $22.00. This monthly payment looks after the interest, taxes and payment of the principle. Come in and talk this over with us.

H. R. SCOTT LIMITED

TEL. 1234 GEORGE ST.

First Church of Christ, Scientist, Peterboro

Cordially invites you and your friends to attend a FREE LECTURE on

Christian Science

Entitled

"Christian Science: True Science Meeting Modern Needs"

BY PETER B. BIGGINS, C.S.B.

of Seattle, Washington

Member of the Board of Lectureship of The Mother Church, The First Church of Christ, Scientist, in Boston, Massachusetts.

CAPITOL THEATRE, George Street near Charlotte St. on Sunday Afternoon, May 22nd, 1938, at 3.15

(Doors Open at 2.30)

I.D.A. DRUGS

DRUG DELIVERIES

Borland's two Drug Stores offer the most complete Delivery Service in the city

REMEMBER—

1. Delivery is absolutely free.
2. It is fast and cheerful.
3. It covers the city.
4. Even 10 and 15c orders are cared for.
5. From 8.00 a.m. until 9.00 p.m. Deliveries are made (store hours until 11.00)

Make Use of It—Always

Specials for this Weekend

Boracic Acid, 1 lb. packages	17c
Insulin Blue 50c ..... Yellow 90c	Protamine 1.05
Vacuum Bottles, 15 oz., aluminum cap	29c
Absorbent Cotton, 1 lb. hospital grade	33c
Russian Mineral Oil, Heavy, 16 oz. 37c	40 oz., 67c

We Deliver Ice Cream, Ginger Ale, Cigarettes and Tobaccos

BORLAND'S DRUG STORES

222 CHARLOTTE near Aylmer Phone 274

91 HUNTER, E. Ashburnham Phone 10

I.D.A. DRUGS

How Would You Like To Buy One of these for Only 1c

ARTICLE	DONOR	ARTICLE	DONOR
2½ Cords Wood	Peterboro Lumber	Silver Flower Basket	Schneider Bros.
Mixmaster	C. G. E.	Hamper of Groceries	F. & G. Markets
Tent	J. J. Turner	10 Gals. of Gas	Foley & Wilson
Puppy	George Graham	Pearl-Tone Vanity Set	Elliott's Drug
Vase of Art	Warne Bros.	Table Lamp	Home Furnishing Co.
Permanent Wave	Madame Merriam	Ham	Swift & Co.
Blanket	Robert Simpson Co.	Pair of Rugs	B. F. Ackerman Co.
Permanent Wave	Downer's	Silver Cheese and Cracker Dish	Pratten Hardware

Then Be Sure To Attend The

PENNY SALE

7.30 p.m. Monday, May 30 at the Armouries

ADMISSION FREE. AUSPICES NICHOLLS HOSPITAL LADIES' AUXILIARY

FICTION AND FEATURES

One More Wedding

By HELEN WELSHIMER

CHAPTER 39

Barbara did not faint. She clung to the telephone, when she had finished talking to Ray Lipton, until the room righted itself and she was able to cross to the divan. Then she sat quietly, waiting for the world to go on.

It seemed to her that all of life was suspended in space. She thought that she had recovered from any hurt that Garry's transferral of his affections had brought. She had not realized how deeply she had dared to hope that in some way akin to a miracle, those weeks when he had loved Wenda would be removed from the calendar. She repeated her thought: "When he had loved Wenda?" Ah, but perhaps he still loved Wenda! Otherwise why would he want her in his play again?

She was glad that she was going away so soon. She had thought that she would see if her sub-lease, now almost up, could be renewed. The woman who had occupied the apartment before her coming had not returned as yet. Perhaps it would be better if she, Barbara, came back to a new apartment when the European trip ended. Maybe she would move to a hotel. She had received an increase that would permit it.

Merely to be doing something, she went down the street to the office of the superintendent of the building and inquired. He shook his head.

"I'm sorry, Miss Kingsley, but the tenant will be back in a few days. We have orders to get the rooms ready for her.'

That was just as well. It saved the necessity of a decision. Now she knew she would go to a hotel.

"How soon should I vacate?" she asked.

'Well, your lease is up in a day or two. I'm afraid we can't extend it. It's too bad, when you are sailing so soon, that you can't remain here."

The telephone was ringing as Barbara started up the stairs. She did not realize that it was her bell until she reached the last flight of stairs. Then she began to run. It would be Garry How she knew it she did not know. But she was as sure as she was that damp snow fell through the March fog and she had only one more day in this old brick house where the hurdy-gurdies ground out their tunes in the street below, and the violet peddlers came only as far as the corner with their purple wares.

She fited her key into the latch, ran across the room, and seized the telephone.

"Hello?" he said.

The party had hung up. Only the dial tone came to her.

She couldn't call Garry and say: "My telephone was ringing. Did you call me, Garry?"

Yet why shouldn't she? If he hadn't wanted to talk to her, he would say that he had not phoned. And if he had, perhaps it was something which would lessen this lump that was parking on top of her heart. With trembling fingers she dialed his apartment. She waited. After a long time, the Japanese servant, apparently on duty tonight, answered.

"Mr. Page. He is not in. He has not been in all day. Is this Miss Ayer?

Miss Ayer? Then, Wenda was telephoning to him again. Barbara started to answer but the instant of shocked surprise had been taken for assent by the servant. He was continuing again:

'Mister Page asked me to send you the vanity case you left on his dresser last night. He was sent out of town on a story this morning."

Because she did not want even this servant to know that she had telephoned Garry, Barbara hung up without answering. Well, this was the end. Garry had made up with Wenda. After the hurt, the cruelty, the embarrassment and humiliation she had caused him, he had gone when her silken voice had summoned him.

As she packed now, Barbara reflected that there were some women who could give a man honesty and loyalty and sympathy to be spurned for another who did not know the elementary meaning of the words. She herself would give her time, henceforth, to the flair she had discovered for children's stories. Thinking of children's stories made her wonder about Bobbie. She had not heard a word about him since the early morning that his aunt had taken him back to the city.

With forced cheerfulness, she telephone Ray Lipton the next day to ask on what he was sailing. She instructed the business manager of the magazine to make her reservations on the same boat. She packed her draperies and cushions and books and china for storage. She bought a steamer trunk, a new black taffeta evening dress with a huge-me-tight bodice and wide tiered skirt adorned with green velvet bows, and a soft woolly traveling suit of a lilac shade, which was deepened by a hat that almost concealed one eye, and purple slippers, gloves and bag.

She looked intriguing in the new shade. That was as it should be, she decided. She was starting anew. She was going to a strange country and she would have nothing to bind her to the days behind, not even a color.

She packed her trunk and sent it to the boat. Her bags she took with her to an uptown hotel where she would spend the two nights before she sailed. She had dinner with Natalie that last night, and Julia was there, too. Garry's name did not come up in the conversation. When the last of the green ice had melted in its fragile glass cup, and the coffee was cold in the silver pot, Barbara said that she must run along because she had things to do.

It was late that evening when Garry returned from an assignment that had taken him to Washington two mornings previously. He had seen the New York papers and read that Wenda was appearing again in his play. Night before last, in Washington, he had tried to call Barabar but again her telephone had been silent. He wondered if the Japanese servant had sent Wenda her vanity case. He did not want anything around that reminded him of the woman. He wondered, too, if she had left it purposely as a way of establishing a contact with him.

Garry had been busy during his time in Washington. However, before he caught the plane back, he had decided that he would waste no more time in contacting Barbara. Three nights before, when he had finally finished at the office, it had been too late to call her. In the stark reality of cold, dark morning he had gone to the office, been given an immediate out-of-town assignment and had been tied up on it every minute, except the few he had taken when he made an attempt at telephoning.

Now, as he left the cab that had brought him in from the airport, he walked over to Fifth avenue and swung on to one of the green lumbering busses that was headed downtown. As he dropped his dime in the slot of the gadget that the conductor held out, and watched the churches, stores and apartments that lined the avenue, he reflected that for three days—ever since the night before he went away—he had been traveling toward this moment.

That Barbara might not be home was a possibility. If she wasn't, he would wait. The custodian might remember him and let him come into the reception hall.

He left the bus at Tenth street, walked down a block, turned the corner at the Fifth Avenue hotel, and glanced up to the third floor as he neared the old house which sheltered Barbara. He felt oddly excited, yet relieved. His worries weer over. He was coming back to the girl he loved. And Barbara would stand there, slim and sturdy with gray-green eyes smiling up into his, and understand. He wondered how it had happened that he left the humor, the laughter, the peace and serenity and gaiety that were hers for any other woman. Yes, even for the showcase glitter of a Wenda Ayer.

There were no lights in Barbara's rooms. Garry rang the custodian's bell and went outside, on the steps, to peer into the basement entrance which led to the man's quarters. Presently, the custodian appeared.

"Miss Kingsley?" he said. "But Miss Kingsley doesnt live here any more."

"You mean she's moved?" It had not entered his consciousness that Barabara might be gone. Like the Rock of Gibraltar and the Times building and the tides and the stars, he was certain she would be there. Now he remembered that her lease had been for six months only. Of course she would be moving. Stupid of him to forget.

"Could you give me Miss Kingsley's address?" he asked the man.

The custodian shook his head. "The superintendent lives two doors down the street. He would know."

A moment later Garry rang the superintendent's bell.

"Miss Kingsley didn't leave an address," he informed the broad-shouldered, tall young man with the worried blue eyes. "She's sailing for Europe tomorrow. I expect she's staying at a hotel tonight."

(To Be Continued)

THE EXAMINER HOME SERVICE

It's Smart to Budget For a Perfect Wedding

Take a Happy Bride's Advice

She looks so radiant and carefree. Who'd guess that this young bride planned all the details of her lovely wedding?

"But it was easy," she laughs. "As soon as Tom and I had the date set, I made a list of what the bride and her family pay for: invitations, bridal gown, trousseau—as well as music, decorations, refreshments for the wedding itself.

"I knew how much the family purse would stand, so I planned from the start to have the kind of wedding that would fit.

"Then, of course, Tom got the ring and license, and paid the clergyman. And he gave me my bouquet.

"But its really just as important to budget time as money. First, decide on the place for the ceremony; then make out guest lists; choose attendants next. Remember, invitations must be mailed at least two weeks before the wedding. It's easiest to write thank-you notes a few at a time as gifts arrive . . ."

Get complete information from our 32-page booklet. Budgets, etiquette, clothes for formal and informal ceremonies.

Send 15c in coins or stamps for your copy of PLANNING AND BUDGETING YOUR WEDDING to Examiner. Home Service, Peterborough. Be sure to write plainly your NAME, ADDRESS, and the NAME of booklet.

LAST GIRDER PLACED

BROCKVILLE, Ont., May 18. — (CP)—The final girder on the Goergina-Constance Islands span of the Thousand Islands bridge has been placed in position. Members of the international bridge authority watched the girder swing into place and made an inspection of the complete route.

DOROTHY DIX

A Wife Enjoys and Demands Just as Much Personal Freedom as Does Her Husband, So Don't Attempt to Dictate What She Can and Cannot Do in Her Leisure Moments

MR. HUSBAND, if you desire your wife to remain under the delusion that you hung the moon and keep her down on her knees thanking God that she drew the big prize in the matrimonial lottery, add these tips to the ones I gave you in a previous article:

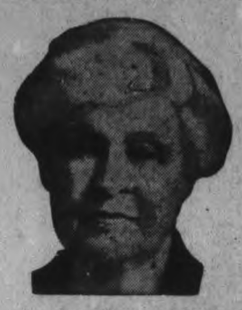

Don't constitute yourself your wife's jailer. An adult, intelligent, educated girl doesn't marry to get a boss. On the contrary, one of the things she marries for is to escape from Mother's tyranny, being told what to do and what not to do every hour of the day and generally treated like a moron infant. There is no woman so humble and poor-spirited that she doesn't resent having to ask her husband's permission to join a club or buy a new dress or go to see a friend. Your wife's personal freedom is just as dear to her as yours is to you, and the more liberty you grant her the less she will take. Don't forget that the First Woman risked Paradise to eat forbidden fruit, and all her female descendants take after her.

Don't be one of the foolish men who think that a wife should be like a snail and carry her house on her back all the time. There was never any more michievous propaganda than that about the ideal wife being a woman who never stirred from her own fireside and who had no interests outside of the four walls of her home. That is what makes women peevish and fretful, nagging, dull and stupid, and sends them to sanatoriums and their husbands to philandering.

Encourage your wife to think of something besides the pots and the pans and the babies, to join clubs, to play bridge, to step out and meet new people, get fresh points of view, to collect good stories. It will make her a better housekeeper, a better wife and mother and a lot more interesting companion.

Take your wife out once a week on a party, even if all you can afford is a neighborhood movie and a soda at the corner drug store. Maybe you are a Tired Business Man, but she is a lot more Tired Business Woman when night comes. Your work, at least, has some variety in it and is alleviated by the companionship of others. Hers is the deadly monotony of a job that is the eternal doing over and over again of the same thing that she performs alone, with no society but that of the children. Just a walk around the block will cheer the Little Woman up, and if you will take her window shopping and tell her how you would like to buy her a sable coat, it will make her just as happy as if you did it. The chief thing women resent about their husbands is their thinking that they don't care whether or not they have good times.

Don't nag. Don't be one of the pestiferous husbands who snoops in the garbage can to see how thick the potatoes were peeled; who audits the grocery bill and demands to know why the wife had to buy an extra pound of butter, and who says every day that if he ran his business the way she runs the house they would be on relief. Don't raise a ruction every time the coffee is weak and the roast overdone. Say a good word about th perfect meals.

Don't throw up to your wife the time she paid too much for a hat twenty years ago. Don't blame all the children's faults on their mother. You can jolly a wife out of her faults, but you can't drive them out with a hammer. Furthermore, there are no such reconciled widows as those who were married to naggers.

Don't institute camparisons between your wife and any other woman unless they are to her advantage. Don't tell her how pretty and young some girl you met is. Don't ask her why she doesn't dress like Mrs. So-and-So or have a hair-do like Miss Somebody Else or have a figure like Miss America's. Above all, never cast your mother's cooking in her teeth. Every wife wants to think that her husband considers her perfect, and when she finds she is running a poor second to some other woman it fills her with rage and jealousy and precipitates domestic cyclones.

And finally—and in this is really all the law and the prophets about how to hold a wife's affections—keep selling yourself to your wife and make her fell that she got a good bargain instead of wondering why she did it. Keep yourself attractive. No woman can go on being romantic about a man who looks like something the cat brought in and who sits around in his stocking feet. Nor can she want to kiss a man with a three day's stubble of beard on his face. Nor can she enthuse over talking to one who merely grunts when he is spoken to.

If you want to keep your wife in love with you, Mr. Husband, you must make yourself lovable. It takes time and thought and work, but it is worth what it costs.

DOROTHY DIX.

Copyright Ledger Syndicate.

THE EXAMINER FASHION SERVICE

2986 SIZES 36-50

A filmy cool crease-resistant chiffon cotton voile print dress with slenderizing lines to make you look years younger. It's a fabric that tubs as easily as a handkerchief and packs so easily in your suit case for week-end vacations. You'll love the feminine influence and flattery of the frilly jabot at the throat of the soft bodice. The gently flared skirt, has a length-giving front panel. The model also provides for a rever vee collar version, nice for printed pique, cotton hopsacking, linen, tub silk, etc.....A step-by-step instruction chart accompanies the pattern, and enables ever a beginner to cut it out and finish it in no time at all.

Style No. 2986 is designed for sizes 36, 38, 40, 42, 44, 46, 48 and 50-inches bust. Size 36 requires 3½ yards of 39-inch material with ½-yard of 39-inch contrasting and 1⅛ yards of 2-inch plaiting.

The Examiner,
Please order for me:
Pattern number.....
Size .....
My Name .....
Address .....
.....
I enclose 15c for postage

Bedtime Story

By HOWARD R. GARIS

UNCLE WIGGILY AND CHATTIE

"What are you going to do now?" asked Mrs. Longears of her husband rabbit one day as she saw him at the telephone in the hollow stump bungalow.

"I am getting ready another nature or science lesson for the animal children," said Uncle Wiggily.

"Are you going to tell them how the telephone talks?" asked Mrs. Longears. "Of course I know the telephone doesn't exactly talk by itself, even in its sleep. But I thought perhaps—"

"Some day I will give my little bunny rabbits and the other animal children a telephone lesson," promised Uncle Wiggily. "But just now I am telephoning for my secretaries to get them to send out invitations for a woodland nature lesson."

"Oh, so you have secretaries now, have you?" asked Mrs. Longears

5-18

'Where is Chattie Chipmunk?'

with a laugh.

Uncle Wiggily twinkled his pink nose at his wife and aws soon talking over the telephone to Ray Robin and Jen Wren, asking them to fly to the bungalow and send out invitations to a lesson meeting.

Tired Out.

Jen Wren and Ray Robin scratched the invitations with their feet on dried oak leaves for paper. And they wrote so fast their claws became tired.

"Here," offered Nurse Jane Fuzzy Wuzzy. "I will rub some salve from the milkweed plant on your claws, my dears. That will limber them for you."

"Goodness knows they need it," said Jen Wren, fluttering one wing. Soon she and Ray Robin finished writing all the invitations.

Next the secretary birds dropped the invitation leaves at the woodland homes of all the animal children.

That afternoon when they had come from saying their regular lessons to the Lady Mouse Teacher in the Hollow Tree School, all the animal pupils gathered around Uncle Wiggily in the woods.

"Did you all bring your note-books or paper?" asked Uncle Wiggily.

"Do we need those?" asked Buster.

"Yes, indeed," said Mr. Longears. "I am going to tell you some facts about nature and science. You may forget them if you do not write them down in a book or on a piece of paper."

"We can use fried oak leaves for note books and paper," said Baby Bunty, the orphan rabbit.

"And we can use thorns from the locust tree for pencils," added Jingle.

Useful Tree.

"Only don't stick yourselves on the sharp thorns of the locust," chattered Johnnie Bushytail, the squirrel, as he scampered up the tree and brought down many natural pencils for the class.

"It's a bad locust tree to have such sharp thorns," said Baby Bunty as she accidentally pricked her paw on one.

"The locust tree is very useful," said Uncle Wiggily. "Make some notes about it on your leaf books. The locust tree has very sweet blossoms from which bees get honey. The blossoms have a lovely perfume. And from the wood of the locust tree fence posts are made and also clubs the policemen carry. Locust wood is hard."

All these facts the animal children wrote with locust thorn pencils on the dried oak leaves.

"These new science classes are fun," said Jingle.

"Yes," agreed Jangle, her twin sister. And just then Uncle Wiggily looking over the list made by his secretary birds asked:

"Where is Chattie Chipmunk? Why isn't she here?"

No one answered, but, all of a sudden, there was a strange noise in one of the trees, and a voice cried, "Help."

"That's Chattie," said Mr. Long ears. And if the garage dog doesn't put a sugar cookie on the baby carriage for a wheel I'll tell you next about Uncle Wiggily's discovery.

(Copyright, 1938.)

A large percentage of workers in France are employed only part time.

Barclay On Bridge

WRITTEN FOR THE EXAMINER

By SHEPARD BARCLAY

"The Authority on Authorities"

ACCEPT ALL PRESENTS

THERE IS one kind of birthday present which the non-bridge player never can enjoy. That is the thrill which comes when you are about to raise your partner's bid but are interrupted by an optimistic opponent doubling him. If you know that the opponents have some kind of "out", do not redouble and scare them into a contract which is bad for your side. Merely accept your gift quietly and pass.

	♠ A Q 6 ♥ J 3 ♦ A 10 7 5 ♣ 9 5 3 2	
♠ K 3 ♥ K 10 7 2 ♦ 9 6 4 2 ♣ A K 6	N. W. E. S.	♠ 8 4 2 ♥ Q 9 6 5 ♦ K Q 8 3 ♣ J 8
	♠ J 10 9 7 5 ♥ A 8 4 ♦ J ♣ Q 10 7 4	

(Dealer: West. Neither side vulnerable.)

A clipping of this deal is due to be sent to a certain artist named McClelland Barclay, who celebrates his birthday on this very date, May 9. He is the only one of the three Barclay brothers who does not play bridge at all and until he does take up the game will not know the kind of pleasant surprise received by the holder of the North cards.

West had opened with one of those short suit club bids, and the North call was 1-Diamond. East bid 1-No Trump and South 2-Spades. Just as North was wondering whether it might become advisable to raise that suit with only three cards, including two nice honors, West doubled!

Was North tempted to redouble, when the king seemed neatly placed in the jaws of his tenace? He was, but decided to accept the gift offered lest he might get no gift at all. So it was played at two spades doubled, producing a game plus an overtrick.

• • •

Tomorrow's Problem

	E. Q 5 2 ♠ K 10 4 3 ♥ A J 6 ♦ K Q 8 5 ♣ 6 2	
E. J 10 8 3 ♠ 8 7 6 ♥ 10 9 ♦ 10 3 2 ♣ A K J 9	N. W. E. S.	E. 9 7 6 ♠ 9 ♥ K 8 7 5 2 ♦ A J 9 4 ♣ Q 7 4
	E. A K 4 ♠ A Q J 5 2 ♥ Q 5 ♦ 7 6 ♣ 10 8 5 3	

(Dealer: South. Neither side vulnerable. Widow card: Heart 4.)

At Five-Suit Bridge, with the club K led against your 5-Spades contract, would you place the widow card in your hand or dummy, and what would you discard?

The Examiner's Crossword Puzzle

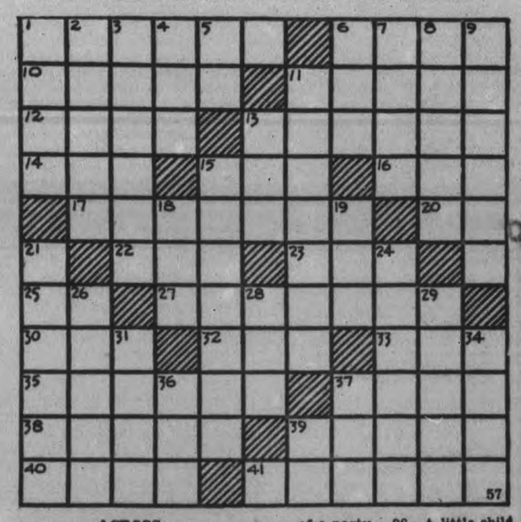

ACROSS

1—City in central Ohio
6—Mighty
10—A warning of danger
11—A popular Confederate war song
12—Subsist
13—Near by
14—To make a living bit by bit
15—To be ill
16—Obstinate
17—Springy
20—Southeast (abbr.)
22—A taste
23—Common gazelle of Tibet
25—By
27—Systems
30—Greek letter
32—Decay
33—Chart
35—A meal
37—Plunge into water head foremost
38—A day's march
39—A device for sounding signals of warning
40—A vale (poetic)
41—Two-footed animals

DOWN

1—Masculine
2—Similar
3—Frays
4—Anger
5—Order of Merit (abbr.)
6—Force
7—Imaginary line through the center of the earth
8—Embraces the opinions of a party
9—See-saw
11—Pleasure
13—A morsel
15—Slander
18—Intention
19—Sound made by a pigeon
21—Striped transversely
24—Esteem
26—Greek letter
28—A little child
29—Rescued from danger
31—Precious stone
34—Writing implements
36—A monkey
37—Lower and raise quickly, as a flag
39—Same as ti

Answer to previous puzzle

E	T	A		G	O	S	S	I	P			
R	I	F	T		B	E	A	T		M		
R	E	F	U	S	I	N	G		F	I		
		S	O	F	A		D	A	R	E	S	
B		R	T		R	E	S	E	T	S		
A	I	D		S	E	R		L	E	A		
C	R	E	A	T	E		F	A		L		
K	I	D	D	Y		B	I	T	E			
E	S		E	L	A	S	T	I	C	S		
D		H	E	E	D		S	O	R	E		
	S	A	M	S	O	N		N	U	T		

SCOTT'S SCRAP BOOK

—By R. J. Scott

THE NEAREST PLANET

A TINY PLANET WAS DISCOVERED LAST AUTUMN APPROACHING THE EARTH - CALCULATIONS OF ITS PATH SHOWED THAT IT WOULD NOT STRIKE OUR OWN PLANET — IT CAME CLOSER THAN ANY OTHER SKY STRANGER IN HISTORY, AND AT ITS CLOSEST WAS BUT TWICE THE DISTANCE OF EARTH'S CHILD, THE MOON —

THE NAME HERMES WAS GIVEN TO THIS TINY WORLD, AND ITS DIAMETER WAS MEASURED AT THREE-FOURTHS OF A MILE — JUST A MOUNTAIN LOOSE IN THE SKY

COPYRIGHT, 1938, KING FEATURES SYNDICATE, Inc.

THE STARS SAY . . .

By GENEVIEVE KEMBLE

For Thursday, May 19.

Judging by the lunar transits operating on this day, there may be lucrative financial transactions, with some cherished plans going over with the aid of influential persons, with whom diplomacy, stratagem or undercover agreements may have to be employed. It might be well to be vigilant in such subtle affairs and not be left "holding the bag," particularly with strangers or persons not too scrupulous.

If This Is Your Birthday.

Those whose birthday it is may be assured of a prosperous and interesting year if he will exercise discretion and sound judgment. It may be necessary to resort to undercover agreements, diplomacy or connivance rather than direct and open measures. But new adventures and enterprises should flourish and employment may be favored, possibly tby unseen forces or secrecy.

A child born on this day may be capable, ambitious and shrewd, particularly versatile in subtlety, diplomacy or hidden resources. These should advance its prestige and position in life, attracting to it important persons with peculiar or secret support of the mighty.

EAST EMILY

Miss Audrey Middleton of Saskatoon spent last week visiting at the home of her cousin, Mrs. Harold Mitchell.

Mr. and Mrs. Ken Jackson of Peterborough spent Sunday visiting at the home of the former's parents, Mr. and Mrs. Herb Jackson.

Mr. and Mrs. Melville McBrien and two children spent Sunday visiting at the home of Mr. and Mrs. W. Deyell in Peterborough.

Miss Marjorie Ruth of Peterborough spent the weekend with her parents, Mr. and Mrs. Albert Ruth.

Motorists in England are complaining that in too many towns taxes are going up and speed limits coming down.

New *Under-arm* Cream Deodorant *safely* Stops Perspiration

1. Does not rot dresses — does not irritate skin.
2. No waiting to dry. Can be used right after shaving.
3. Instantly stops perspiration for 1 to 3 days—removes odor from perspiration.
4. A pure, white, greaseless, stainless vanishing cream.
5. Arrid is the *only* deodorant to stop perspiration which has been awarded the Tested and Approved Seal of the American Institute of Laundering, for being HARMLESS TO FABRICS.

ARRID 39¢ a jar

at drug, cosmetic, and department stores

PERSONAL AND SOCIAL

Congratulations to Florence May Robinson, who celebrates a brithday tomorrow.

❖ ❖ ❖

Mr. and Mrs. Stanley Gillespie left yesterday for Milwaukee, Wis., called there by the sudden death of Mrs. Gillespie's brother.

❖ ❖ ❖

Little Nancy May McNabb, daughter of Mr. and Mrs. Earl McNabb of 308 Burnham street, is one year old to-day.

❖ ❖ ❖

Mrs. Walter Denston of Water street returned last evening after several weeks spent with her daughter in Montreal.

❖ ❖ ❖

Mrs. R. M. Waddell and R. C. A. Waddell attended the concert of the Philadelphia Symphony Orchestra in Toronto Monday night.

❖ ❖ ❖

R. C. A. Waddell, son of Mrs. R. M. Waddell of Monaghan Road, has successfully passed his third year in Civil Engineering at the University of Toronto.

❖ ❖ ❖

Mrs. Fred Green and Mrs. Percy Hooper attended the May Festival of Music in Massey Hall Monday night, where they heard the Philadelphia Symphony Orchestra.

❖ ❖ ❖

Rev. Dr. A. T. Barr is motoring to Toronto to attend the Provincial Associations conference of Children's Aid Societies at the King Edward Hotel Thursday and Friday.

❖ ❖ ❖

Mr. and Mrs. Ernest Hennessey of La Tugne, Quebec, are visiting at the home of Mrs. Hennesseys sister, Mrs. D. R. Hoover, of Edinburgh street.

❖ ❖ ❖

Joseph Hiland, son of Mr. and Mrs. E. G. Hiland of Homewood avenue, has arrived home from Queens University for the summer vacation.

❖ ❖ ❖

Mr. and Mrs. F. G. Young, Gerald, Raymond and Rita are in Toronto today attending the Graduation Exercises of St. Michael's Hospital, of which Miss Dorothy Young is an honor graduate.

❖ ❖ ❖

Mrs. I. E. Brooks, Miss Jennie Kearney, Mrs. E. J. Johnson and Mr. Russell Brooks, all of Young's Point, are attending the Graduating Exercises of St. Michaels Hospital in Toronto.

❖ ❖ ❖

The Living Link Mission Circle of Trinity Church held their May meeting at the home of Margaret Sexsmith, with a good attendance. The regular business was transacted, after which the program and light refreshments were in charge of Joyce Harris' group.

❖ ❖ ❖

There was a large attendance at the regular meeting of St. James' Young Peoples Union, which was under the direction of Eric Douglas, citizenship convenor. The meeting was opened with scripture reading and prayer. A solo by Hazil Palmer was much enjoyed, and the speaker of the evening, William McMullen, gave a splendid address, his subject being, "The Pipe Organ."

❖ ❖ ❖

Presentations

A recent groom and his bride, Mr. and Mrs. Ray Collet, and a bride-and-groom-to-be, Miss Helen McFee and Harold Mesley, were entertained by the young men's associates in the Johnson Motors, at a delightful party at Chemong recently. The couples were presented with electric toastmasters during the evening.

❖ ❖ ❖

Social Evening
Queen Alexandra Circle

The members of Queen Alexandra Circle, Ancient Order of Foresters, and their friends were entertained for a most pleasant social evening at the home of Mrs. R. Bugg, 663 Water street.

Community singing, cards and other games were enjoyed, interspersed with a delightful program that included a clever recitation by little Joan Reed, the Highland Fling and also tap-dancing by talented Helen Walwork, and two sweetly sung solos by Mrs. A. McKinley. Refreshments were served at the close of the evening.

❖ ❖ ❖

Engagement
Of Interest

An engagement of interest to many friends in Peterborough is that announced between Miss Audrey Muriel Lynch, elder daughter of Mr. and Mrs. J. P. Lynch of Timmins, and Robert Handley, son of the late Mr. and Mrs. Thomas Handley of Sussex, England. Miss Lynch is a granddaughter of Mrs. Edward Flaherty of 666 Downie street, this city. She is a graduate in "Home Economis," having taken a special course from the Canadian Westinghouse Company, Toronto, and Mr. Handley is a graduate of the Canadian Institute of Engineering, and the Radio College of Canada.

❖ ❖ ❖

Miss Helen McFee
Gives Trousseau Tea

Miss Helen McFee, who will be a bride of Saturday, entertained her friends at a charming trousseau tea at the home of her grandmother, Mrs. J. H. Morrison, 600 Water street, Wednesday afternoon and evening.

Little Marion Helson opened the door to the guests, who were received by the bride-elect with her grandmother. Tea was served in the dining room where the attractive decorations were carried out in pastel yellow and white, with narrow streamers surrounding a large white bell suspended from the ceiling. Covered with a damask cloth, the table was prettily arranged with yellow tulips and narcissi in a silver basket and pale yellow candles in silver holders. Tea was poured by Mrs. R. P. Borland during the afternoon, and in the evening by Mrs. H. E. Helson. Assistants were Mrs. H. McCracken and Miss Jean Carter.

The many lovely wedding and shower gifts were displayed upstairs by Mrs. D. Davis and Miss Lillian Bathgate, and the trousseau shown by Miss Margaret Sexsmith.

❖ ❖ ❖

Showers For
Miss Joyce Alcock

A popular bride of this week, Miss Joyce Alcock, has been guest of honor at a number of delightful occasions recently. A large miscellaneous shower was given by the girls of the Canadian General Electric office, and for which Mrs. R. S. Cotton opened her charming home at 308 Park street. Many beautiful gifts were received by the bride-elect, and were presented to her in an entertainingly novel manner. About forty-five guests were present.

A combined miscellaneous and pantry shower was given at the home of Mrs. A. Rankonen of Gilmour street. Many very lovely and useful gifts were presented to the guest of honor, and were placed for her beneath a large "bell" of cellophane, in the midst of which a lighted lamp glowed. Artistic green and white decorations were used in the room, and the bride-elect's special chair. Attractive refreshments were served during the evening by the hostess, assisted by Mrs. Hugh Robertson and Miss Mary Rankonen.

Several presentations to Miss Alcock include an electric mantel clock and a silver bon bon dish from the Production, Mechanical and Engineering Departments, and a toastmaster from the Industrial Control Engineering Department, of the C.G.E.

❖ ❖ ❖

St. Andrew's W.M.S.
Holds Meeting

The regular monthly meeting of St. Andrew's Missionary Society was held in the Church parlors Tuesday afternoon with a splendid attendance. Mrs. Allan Pilling, president, was in the chair, and opened the meeting with prayer.

Supplies for the Western bale were received, and the packing supervised by Mrs. H. Tremaine. Following the business session Miss F. Dixon presided over the devotional period, which consisted of an interesting questionnaire on "World Peace." The scripture lesson was read by Mrs. Crowe, and was followed by prayer led by Miss Dixon and Mrs. Pilling. The meeting closed with the Benediction.

Norwood Personals

Mr. and Mrs. E .V. Hunt of Toronto spent the week-end with Mrs. Hunt's parents, Mr. and Mrs. A B. Greenbank.

Mr. and Mrs. G. A. Howson of Toronto were week-end guests at the home of Mr. Wellington Burgess.

Guests with Mrs. E. C. Squire on Sunday were: Prof. H. Ford and Mrs. Ford, Miss L. Scott, Mrs. C. Patterson of Toronto and Rev. R. F. Stillman of Oshawa.

Mr. Eric Elliott of Ottawa spent the week-end with his parents, Mr. and Mrs. W. Elliott.

Mr. and Mrs. B. Moore and Mr. and Mrs. Elphick of Toronto were guests of friends on Sunday and attended the service of the United church.

Miss Thelma Cleland of Toronto spent the week-end with her parents, Rev. and Mrs. Cleland.

Mr. and Mrs. George Spence were Sunday guests with Mr. C. Gunstone.

Dr. and Mrs. Andrew McGee of Toronto spent the week-end with Mrs. Sam McGee.

Mr. and Mrs. Evan Gardner and daughter, Delores, of Deseronto, were week-end guests with Mrs. J. Gardner and Mr. and Mrs. J. McConnell.

Rev. T. M. Wesley and Mrs. Wesley of Cambourne were Sunday guests of Mr. and Mrs. Hugh Robb.

Col. R. J. Stuart and Mrs. Stuart of Toronto were Sunday guests of Mrs. I. Cummings.

Canberra, Australia, has just celebrated its silver anniversary.

The Haacke-Bullied Wedding Party

A pretty wedding was solemnized at Havelock on Friday afternoon when Norma Bernice Bullied, youngest daughter of Mr. and Mrs. William Bullied, became the bride of Harry Ross Haacke, son of Mr. and Mrs. H. R. Haacke of Deloro . The birdal group, seen here from LEFT to RIGHT are, Maynard Bullied, Peterborough, brother of the bride; William Kerr of Marmora, best man; Mrs. E. Woolfrey, the bride's sister; the bride and groom; Rev. S. A. Kemp; Ernest Woolfrey of Toronto, the bride's brother-in-law.

—(Examiner Correspondent's Photo)

Tweed Swagger

Slot seams in front and back accent the smart line of this collarless boxy swagger coat for summer travel and sportswear. The material is coral shetland wool.

We Noticed

....On Hunter street, someone looking most chic in a grey tailored suit, with stunning hat and blouse of deep violet, and a Scottie, to match her suit, straining at his leash.

...Someone else demonstrating how smart are tailored suits. She was in brown, with matching hat, beige blouse, and yellow accessories.

... And how striking was a black and yellow swagger worn with flat pancake hat, vivid yellow flowers perched gaily on the crown!

MASKED NURSES MARCH

LONDON — (CP) — Contending they are overworked and underpaid, a unit of nurses in white tunics and with black masks over their eyes, marched London streets until stopped by traffic police.

Training Furnishes All-Round Help

OTTAWA, May 18—(CP).—At 6.30 a.m., 10 girls assigned to kitchen and dining room duty start the daily routine at the Home Service Training Centre in Ottawa, operating under the Dominion-Provincial Youth Training program, in training unemployed girls for household work. Setting the kitchen machinery humming, preparing and eating their own breakfast, they arrange the first meal of the day for the remainder of the household.

At 7.15 a.m. the other girls are up and by eight o'clock the windows are wide open in the upstairs rooms, the beds are being aired and all except one lucky member of the staff have descended for breakfast. To train the girls in preparing a breakfast tray the three members of the staff take turns relaxing in bed.

The girls work in teams, housemaids assigned to each floor, ironers, washers and laundry carriers in the basement. There are no set rules and not set routine. The girls are shown how to handle their duties and carry on under supervision but on their own initiative. General housework means cleaning mattresses and chesterfields (there are no vacuum sweepers), scrubbing floors, washing woodwork, polishing windows, sweeping and dusting generally.

A large boiler, two washing machines and three ironing boards in the basement turn out spotless linen. The attic of the large house is an ideal place to dry clothes. This drying room avoids unsightly washing out-of-doors to bring complaints from neighbors. No girl is allowed to climb the stairs to the attic with heavy washing baskets twice in one day.

Shortly after 10 o'clock the unfinished work is left tidy while all the girls attend a cooking demonstration in the kitchen. The kitchen "trainees" prepare the work and onlookers benefit by their mistakes and practical demonstration.

Time For Relaxation

Luncheon follows and a 10-minute rest interval when the girls are free to please themselves. Many gather round the old stone fireplace in the relaxation room in the basement for a smoke. This is the only room in the house where smoking is allowed.

Housework, washing and kitchen work completed, the girls spend the hour from two until three o'clock sewing, studying or listening to talks on deportment or home-nursing. Sewing-machine lessons, lectures on personal hygiene, sanitation, social service, systematic saving and budgeting are arranged for afternoons during the week, lightened by free hours for study, walks in the fresh air, reading and games.

Shortly before six o'clock the dinner gong rings. Only the girls on duty remain in their crisp blue and white uniforms. After the girls finish dinner, the three members of the staff have their meal, prepared and served by girls assigned to "special duties." Menus for the staff and girls are much the same. The luncheon menu prepared and cooked for the girls may in turn be served for the evening meal for the staff. In this way the girls plan and cook meals in small quantities, training them for smaller homes.

A half-hour rest after dinner leaves the girls ready for the evening program which may include physical training, swimming, lectures, informal talks, demonstrations or just fun.

REWARD FOR 30 YEARS

BOURNEMOUTH, England—(CP)—Ethel F. Cripps, who served as housemaid and nurse in C. E. Rawlings' home for 32 years was left $30,000 of his estate when he died.

Enquiry Column

Conducted by
Mrs. MARY MOORE

QUESTION: I have invented two very useful culinary utensils that I should like to get your opinion of if you would.

One is a flat bottom spoon to mix or smooth out gravy, etc., with. It can also be used to lift out boiled eggs, vegetables, etc. This spoon is one that I have been wanting myself, also a potato creamer or masher and ricer—would be a great help to the housewife. The drawings herewith you will perhaps find very crude, but I hope you will understand what I mean.

The mixer or beater in the potato pot can be fastened to the lid of pot or handle screwed on. Another plate with small holes in could be then used to rice the creamed potatoes.

I enjoy reading your column. M. McC.

ANSWER: Your ingeniousness is remarkable. I would like to try your inventions—the housewife is certainly the logical person to advise the instruments she needs to work with. While it is our constant aim to teach readers to make gravies and sauces without lumps—lumps still do insist on forming. And anything that would make mashing potatoes easier would be welcome. I think both ideas are excellent, but would naturally like to try them before giving them unstinted praise. Do write again.

QUESTION: Please answer these questions—

(1) What is Plaza?

(2) What replaces salad oil in salad dressing as a substitute?

(3) What substitutes can be used to replace red peppers and green peppers in recipes?

(4) What is chili powder?

(5) What are kidney beans?

(6) When a recipe calls for one Seville orange how many ordinary sunkist oranges replace it?

() A recent recipe called for scallions—what are they?

(8) In canning, what method do you suggest—open kettle, boiler or pressure—and why?

(9) In making candy I always find it too sweet—what could be used to replace part of the sugar and give the same quantity?

(10) In popping corn I always have such a lot which will not pop. What causes that?

Thanking you, Miss A. P.

ANSWER: (1) Plaza is the Spanish word for open square or market place.

(2) Corn oil (Mazola), cottonseed (Wesson), or olive oil are commonly used for making mayonnaise — but mineral oil (for reducing diets) has been used successfully. Of course, boiled dressings, use flour, milk, yolks, vinegar or lemon juice and seasonings. There is nothing that I know that would take the place of oil in making mayonnaise (uncooked salad dressing).

(3) Hungarian paprika or very small amount of Bombassa paprika can be used to replace the flavor of red peppers—cooked pimientoes are more commonly used. I know of no flavor that will replace green peppers.

(4) Chili powder is a mixture of ground Chili peppers, with some powdered garlic, white pepper, and paprika added. (Some chili powders contain a little mustard.)

(5) Kidney beans are red beans nearly twice the size of white navy beans—they are about ⅝ to ¾ inch long and about ¼ inch wide. They are commonly used for making chili con carne.

(6) Seville oranges have a high pectin content and their bitter flavor is particularly nice with sugar in making marmalade. Very good marmalade is made with North American oranges, but the flavor of Seville orange marmalade cannot be duplicated by them. Use two California oranges to replace one Seville orange to get the same jellying quality.

(7) Scallions are actually the "Onions of Ascallon," but are now called such when onions have been grown too close together and resemble leeks.

(8) I recommend pressure canning because it is safe and kills all bacteria and there is no chance of losing any fruit or vegetables (or any product) by spoilage if the process is exactly followed.

(9) In making candy I suggest you use such fillers as nuts, fruits, the various prepared flaked cereals to extend the quantity and reduce the sweetness. Some professional candy makers extend the quantity of cheap candies with China clay, but this is dangerous practice impossible to do in the household.

(10) Part of the corn in the popper does not pop because the fire is not hot enough or the popcorn is slightly damp.

Write again when we can help you.

JUST BETWEEN US WOMEN

"How many are the dreams that might have become happy realities, how many are the plans that might have been brought to golden success had it not been for that terrible sentence, 'Too Much Trouble!'"

—D.S.M.

Dear Friends:

Add to that sentence, "I don't care," and you have the key to what holds most people back from any form of success in the world. "Too Much Trouble" to hold the affections of those near and dear to them," "Too Much Trouble" to fit themselves for different kinds of work.

Too much effort to be expended to achieve any worthwhile things, and "I don't Care," when they are shown the road of failure they are travelling. You have to care, you have to take trouble and master it if you do not want to go down in defeat.

I can show you, anyone with knowledge can tell you, but it is you yourself who must do the thing to be done. No man or woman can make you great, no teacher can make a musician or an artist or an editor out of you, you must have will power, determination, and application, and aplication before you will get what you want from life.

I can read directions in a book, on ho wto cook, how to draw, how to write, but it is my fingers that must get busy, my brain that must study the problems until I find a solution, my hands that must mix the cake, else all the reading will do me no good. You can look at a good painting until you are black in the face, but if you do not get brush and canvas and paints, then start in to paint, how are you ever going to do it?

People have said to me "Roberta, I have wished and wished, but none of them came true." And I knew they had done just that, wished, but never worked. Even in the bible we are told, "God helps those who help themselves," and "Faith without works is dead."

Too many want others to use their will-power in their behalf. Life is not like that. If a thing is worth having it is worth striving for. If you "don't care," why expect anyone else to care? If life means nothing to you but a succession of empty days without effort, why whine about it?

Why talk about the difficulties you have never tried to master. Why claim a thing is too much trouble if you honestly desire it? All life is composed of surmounting troubles, and maybe you are giving yourself more of this trouble in your efforts to avoid mastering it.

Wishing is only the opening wedge, you must use the sledge-hammer of determination to succeed, the will-power that will not accept defeat. Do you think anyone gets their wishes granted without working towards it? Don't be foolish.

The other day I overheard a young man say of another who passed by, "That guy's lucky. He has a good job, yet I stood higher than he did in collegiate, and now he works while I am idle. It's a funny world."

Yet, he did not realize that he was a walking example of why the world is funny. It sure is funny to expect a job while one stands on a street corner making remarks of everyone that passed, and it is very funny indeed to look for a job in a poolroom or a beverage room.

It is funnier still to think that loafing ever brought anything but disaster to anyone. Both body and mind get flabby and soft under those circumstances, so that one cannot think straight nor make decisions, neither are they fit for a decent day's work if it were offered them.

Browning tells us: A Man.
"One who never turned his back,
But marched breast forward;
Never doubted clouds would break,
Never dreamed though right were worsted,
Wrong would triumph."

So, march breast forward with will power and determination to your success in life. Your Friend,
ROBERTA.

FRANCO'S FAMILY

NEW YORK—(CP)—Said to be a man of steel with a velvety smile General Francisco Franco, 45, insurgent leader in Spain's long drawn-out civil war, has a young attractive wife and nine-year-old daughter.

To stop profiteering, Japan may put official price tags on all goods.

Wife Preservers

A woman writes that she saves every scrap of soap, putting the pieces of toilet soap into one sugar bag and using them in the bath. The laundry soap scraps are put into another sugar bag and used for washing dishes.

Don't Keep on Having Constipation!

If constipation's got you down—so you feel heavy, tired and dopey—it's time you did something about it. And something more than taking a physic! You should get at the *cause* of the trouble.

If you eat only the things most people do, the chances are that a very simple fact causes your constipation—*you don't get enough "bulk."* And "bulk" doesn't mean heavy food. It means a *kind* of food that isn't consumed in the body, but leaves a soft "bulky" mass in the intestines and helps a bowel movement.

If this is your trouble, eat crisp crunchy Kellogg's All-Bran for breakfast every day and drink plenty of water. All-Bran is not only rich in "bulk"—it also contains the natural intestinal tonic, vitamin B_1.

Made by Kellogg in London, Ontario. Sold by every grocer.

The Examiner's Needlework Pattern

PEASANT MOTIFS' PATTERN 1743

The peasant note spells smartness in linens to-day. These figures in simple stitches will add color to accessories and offer pleasant hours in their embroidering. Pattern 1743 contains a transfer pattern of four motifs 7¼ x 9¼ inches, four motifs 3 x 3¾ inches, four motifs 2 x 2¼ inches; illustrations of stitches; materials required; color schemes.

Send 20 cents in coins or stamps for this pattern to Examiner, Needlecraft Department, Peterborough. Write plainly PATTERN NUMBER, your NAME and ADDRESS.

When you're planning your flower garden and shrubbery this year—Remember

Sorenson's

See Our Stock of
• Slips
• Evergreens
• Rose Bushes

"Flowers For Every Occasion"

Phone 578

EIGHTH ANNUAL CONCERT
BY
Pupils of Rural Schools
Under direction of
WILLIAM R. POTTER
Supervisor of Music
Friday, May 20, 7.45 o'clock
at
NORMAL SCHOOL
All Welcome Silver Collection at Door

HOW YOU CAN ATTRACT MEN

Don't let love and romance pass you by. Men like girls with lots of pep and energy.

So start taking time-proven Lydia E. Pinkham's Vegetable Compound and note the difference. Pinkham's Compound, made *especially for women* from wholesome herbs and roots, helps Nature tone up your system and thus calms irritable nerves and gives you more pep to really enjoy life.

For over 60 years one woman has told another how to go "smiling thru" distress from female functional disorders with Pinkham's Compound. Let it help YOU!

SEE THE
Genuine *Orange Blossom*
RINGS BY TRAUB

$25 - $35 - $65
Up to $500

A Complete Watch Repair Service

Schneider's Jewelery

367 GEO. TEL. 540

HAVE YOUR SPORT SHOES
Re-Whitened
FOR THE WEEKEND

—Through Our Special process re-whitened shoes are guaranteed against peeling or cracking.

SPORT SHOES DYED ANY SHADE

PHONE 172

For Pick up and Delivery Service

Veneranda

BUEHLER BROS LIMITED

387 George St. THURSDAY ONLY Phone 3680

Steaks

Round - - 22c
Sirloin
Wing
Waffle - - 24c

Dill Pickles	3 for 10c
Plate Rib Boil	10c
Salt Pork	21c
Pork Liver	12½c
G. B. Corn	2 tins 21c
Tomatoes	2 tins 25c
Peas	2 tins 21c
Pickled Hocks	10c

CHOPS

Loin PORK CHOP	27c
Butt PORK STEAK	22c
Shoulder PORK CHOP	19c
VEAL STEAK	18c
VEAL CUTLET	27c
LOIN VEAL CHOP	20c
VEAL PATTIES	12½c
VEAL STEW	lb. 10c

EXAMINER WANT ADS BRING REAL RESULTS AT SMALL COST

Births
Marriages
In Memoriam
Cards of Thanks.
Deaths

BORN

BROWN.—At Nicholls Hospital, May 16, to Reverend C. L. and Mrs. Brown, a son.

DIED

HARDILL, George Nelson.—Suddenly at his home in Milwaukee, Wis., on May 16, George Nelson Hardill, son of the late Mr. and Mrs. William Hardill and bother of Mrs. Stanley Gillespie, Peterborough. Interment to take place in Milwaukee on Thursday, May 19.

IN MEMORIAM

NICHOLS.—In loving memory of Nathan Nichols, who passed away May 18, 1937.

Christ shall clasp that broken chain
Closer when we meet again.

—Ever remembered by his Wife and Family.

CARD OF THANKS

Nicholls Hospital Women's Auxiliary wish to extend thanks and appreciation to all who in any way co-operated in observing World National Hospital Day, which commemorates the birthday of Florence Nightingale, patron saint of nursing.

Mr. Melville Tucker of Apsley wishes to thank attending doctors and nurses of Nicholls Hospital, also Mrs. Jewell and his many friends for their kindness and floral offerings received during his recent bereavement.

1 FLORISTS 1

THE PETERBOROUGH FLORAL CO. Flowers Delicately Arranged for All Occasions. 436 Water. 'Phone 1395, Nights 1688J

MONUMENTS

J. PIRIE Monuments
MARKERS — INSCRIPTIONS
Superior Workmanship
Lower Prices
71 Crescent Street Tel. 2892

COMING EVENTS

First Insertion, 20 Words or less, minimum charge 50c. Subsequent consecutive insertions, 40c per Insertion. All over 20 Words, 2c per extra word per Insertion.

BLOSSOM TIME TEA in Sunday School Hall of St. Pauls Presbyterian Church, auspices of Ladies' Aid, Friday, May 20, 3 to 6 p.m. Come and bring a friend.

SOCIAL EVENING, Sacred Heart Church Basement, Thursday, May 19, 8.30 p.m. Your choice of Thirty Prizes, including Five Specials. Games free; admission, 25c; door prize.

RUMMAGE SALE, Thursday, May 19, at 1.30 p.m., 286 George street, formerly occupied by Cripps' Studio; under auspices of George Street Mission Circle.

DANCE at Wallace Point Friday night, May 20. Music by Moncrief and Stewart.

ST. JOHN'S C.W.A. Rummage Sale continued Thursday morning, May 19, 9.30 a.m. Additional supplies, 213 Hunter street west.

PERSONALS

REID'S BEAUTY SHOP (NEAR POST Office), 416 Water Street. 'Phone 2467. Fingerwave 35c, Shampoo and Fingerwave 60c. Permanents $1.75 to $7.50. Extra Special: Oil Permanents for $5.00.

SPRING CLEANING? NEW PICTURE Frames will improve those Old Pictures. Lewis R. Parks' Studio, 208 Charlotte.

GERTRUDE GROVELLE, 344 McGILL Street. 'Phone 2891 — Finger Waving 25c. End Permanents $1.00. Permanent Waves, $2.00 to $7.00. Ten years' experience.

SPECIAL SALE OF USED AND TRADE-in Watches. Expert Watch Repairing. Bert Austin, 216 Charlotte. 'Phone 1633.

FREE FINGER WAVES BY STUDENT. Downer's, 170 Hunter Street West. 'Phone 682.

PERSONALS

SAVE ON SPRING CLOTHES—HAVE them Cleaned, Pressed, Repaired or Altered at Cleanrite Cleaners, 173 Simcoe St. 'Phone 75. Delivery Service

FOR SALE

8 Miscellaneous 8

NEW TWO-WHEEL TRAILER. 610 Yonge Street.

SIMMONS WIRE SPRING, SAGLESS Mattress, 4 x 6, almost new, $4.00. 523 Rogers Street.

KELVINATOR ELECTRIC REFRIGERator, $79.50. Easy terms. Guaranteed one year. 15' Outboard Skiff, 46-inch beam, 16 inches deep, Varnished Cedar, copper nails, $69.00. Johnston, George at McDonnel. Open Evenings.

LLOYD PRAM, COLORED TAN. 480 Reid. 'Phone 149.

TOMATO PLANTS BY THE HUNDRED Cabbage Plants and all kinds of Annual Flower Plants. C. A. Hope. 'Phone 2278W.

COMBINATION CHIFFROBE AND Writing Desk. 'Phone 756F.

HOOVER VACUUM, NEARLY NEW, cheap for cash. 'Phone 971 ring 2.

LARGE CRIB, BASSINETTE, HIGH Chair, also Cream Pram, good condition. Apply 701 George.

PIANO, CHEAP FOR CASH. 29 PARK North.

BEDROOM SUITE, ODD DRESSERS, Curtains, Bedding. 490 Driscoll Terrace.

FOR SALE OR EXCHANGE DOUBLE Bed for Two Single Beds. Apply 12 Haggart.

CROWN HURON STOVE, BED SPRINGS Mattress, Sewing Machine. 372 Rubidge Street.

TOP SOIL
SAND
GRAVEL
STAN. CURTIS
'PHONE 1177.

TWO FLOWER URNS. 'PHONE 2332W.

BICYCLE, GOOD CONDITION, CHEAP. 'Phone 878.

TWO CONGOLEUM RUSG, ONE KITchen Table, Two Green Shades. 'Phone 1498J.

REAL GOOD BICYCLE, SUITABLE FOR Boy or Gent. Apply 616 Rogers Street.

COOK STOVE, FLOOR COVERINGS, Small Tables. 516 Aylmer Street.

ROYAL BLUE GENDRON PRAM, REAsonable. 11 Conger.

PIANO. 93 AYLMER STREET.

BICYCLE, GOOD CONDITION, CHEAP. Apply 156 London.

QUEBEC COOK STOVE, GOOD CONDItion, cheap. Apply 61 Robinson. 'Phone 1037J.

IRIS ROOTS. WOULD EXCHANGE for Perennials. 'Phone 998 ring 41.

REVOLVING BARBER CHAIR, $8. A. Brault, 475.

GUARANTEED RE-TREADED TIRES— 2, 600-16; 2, 550-17; 4, 525-18; 2, 475-19. Apply 301 George Street.

NAVY BLUE PRAM, NEARLY NEW; reasonable. 'Phone 2975W.

GOOD SLEIGH DOG, WELL BROKEN; fond of children. Mrs. Gerald Armstrong, Birdsall's, Ont.

BEAVER COOK STOVE, WICKER Stroller. 'Phone 3394W.

LARGE ENGLISH CHEST OF DRAWers, Quebec Heater. 'Phone 2890W.

GREEN VERANDAH SET, COUCH Table, Rocker and Bench. 'Phone 849M.

FLOWER AND VEGETABLE PLANTS— Flats of 100, 75c. Rose Bushes, Geraniums, Hanging Baskets. 28 Highway, near City. 'Phone 3054W.

6 Fuel 6

DRY SLABWOOD
12" - $2.50 4-Ft. - $2.00
PER HALF-CORD.
'Phone 3160
THE PETERBOROUGH LUMBER CO. LIMITED.

J. E. A. FITZGERALD
COAL AND WOOD
DRY SLABS, NO EDGINGS, $2.50 Per Half-Cord. Cut 12" Long.
Also DRY HARD AND SOFT WOOD.
'Phone 111-110. 253 Hunter Street W

DRY SLABS, REDUCED PRICES. R. Shearer, 695J.

GOOD DRY SLABS, $2.50 HALF-CORD Albion. 'Phone 58.

FOR SALE

6 Fuel 6

DRY SLABS, $2.50 HALF-CORD Dinsdale's 'Phone 153

$1.25 QUARTER-CORD, BEST DRY Slabs. 'Phone 58.

7 Livestock and Poultry 7

STORE HOGS WANTED. 'PHONE 843M. H. Wheeler, Box 805, Peterborough.

PURE-BRED HEREFORD BULL, FIT for service. Charles McConnell, Norwood, 'Phone 3217.

TWO PURE-BRED HOLSTEIN SPRINGers. Apply to James Webb, Roseneath, Ont.

SIX GOOD YOUNG PIGS. APPLY Ray Bothwell, Fraserville.

FOR SALE— YOUNG HOLSTEIN COW, fresh, TB tested. J. Mock, R.R. 6, Peterborough.

FOR SALE — ONE COW, RECENTLY freshened; several others just coming in. 'Phone 1718W.

OLD HORSES WANTED FOR FOX Meat. 'Phone 2316.

Baby Chicks

WHITE LEGHORN BABY CHICKS, 8c. A. Brault, 475.

R. J.'S BRAY LIGHT SUSSEX-NEW Hampshire Hybrids dressed out 1 pound 4 ounces each, heads off, at 7 weeks old. Put some of these fast-growing Bray Chicks into your brooders this year. Write for catalogue. Bray Hatchery, Peterborough. 'Phone 3834.

7z Seeds and Grains 7z

GOVERNMENT CERTIFIED SEED Potatoes. 831 ring 13.

8 Real Estate 8

FOR SALE — HOUSE AND LOT, VICtoria Street, Hastings, Property of late Edward Perrault. Apply Mrs. Margaret Murphy, 180 Dufferin Street, Peterborough.

BUILD A HOME — PAY MONTHLY like Rent. Now you need only a small amount of ready cash to Build a Home of your own. The Halliday plan of monthly payments makes home ownership easy. 'Phone 1086 for particulars, Local Sales Representative Wm. J. Bull, 539 Downie.

NEW FIVE-ROOMED SUMMER COTtage, near Kawartha Park. H. Dunford, Young's Point.

LOT, SUITUATED ON WEST SIDE George between King and Sherbrooke. Apply T. H. G. Denne, 467A Water Street.

FOR SALE — CHOICE BUILDING LOT, 66-Ft. Frontage, Dennistoun Avenue, facing Inverlea Park. Apply T. H. G. Denne, 467A Water Street.

BRICK BUNGALOW, 6 ROOMS, Breakfast Nook, modern, Garage, 427 Dublin Street $3,250
M. STOREY
374½ George Street. 'Phone 939.

Attention, Builders!

An easy and effective way to build and pay off the mortgage on that new house you are thinking of building.

This can be arranged by either Company Loans at 5½%, or under Dominion Housing Act at 5%.

See
Nugent and Payne
187 HUNTER ST. Phone 3040

FOR SALE — FIVE-ROOMED SUMMER Cottage, nicely situated on Clear Lake, fairly private, ¼ mile off 28 Highway. Apply G. L. Tedford, Young's Point.

HOUSEHOLDERS, ATTENTION! Government Licensed Fumigators. Sure Death to All Vermin. See NUGENT & PAYNE
187 Charlotte Street. 'Phone 3040.

WANTED — FOR CLIENT, MODERN 7-Room House, Gilmour, Weller or Homewood Avenue. Not over $5,000. A. E. THOMPSON, Realtor
Kresge Building. 'Phone 536.

9X Building Material 9X

USED LUMBER, PAINT, STEEL ROOFing, Sheeting, Electric Motors. Market Prices paid for Scrap Iron, Metals, Waste Paper. Peterborough Metal and Waste Co., 256 Simcoe Street. 'Phone 697.

10 Used Cars 10

1931 FORD PANEL, $125. 86 ST. James.

WHIPPET CONVERTIBLE COUPE, with rumble seat, engine overhauled, four good tires, $75 cash. Apply 481 Bolivar.

BUICK 8—46-19 SERIES, 1936, 5-PASsenger Deluxe Sedan, built-in trunk, many extras, small mileage, mechanically A1, finished in Oshawa blue; good tires. Apply 73 Robinson Street.

TOO LATE TO CLASSIFY - - By Baer

"Everything's going to all right from now on. I got these two birds from that pet shop in the Examiner classified ads to set an example for Mom and Pop!"

FOR SALE

10 Used Cars (continued) 10

Hood & Cumming
RECONDITIONED AND RELIABLE
USED CARS
'37 Standard Ford V-8.
'37 Deluxe Ford V-8 Coach.
'36 Ford.
'36 Ford Deluxe Coupe, with Heater and Defroster.
'36 Ford Deluxe, with Heater and Radio.
'35 Standard Ford V-8 Coach.
'35 Ford Deluxe Coupe, heater and radio.
'34 Chevrolet Coach, with heater.
'34 Ford V-8 Coach, with heater.
'34 Ford V-8 Coupe, with Heater.
'33 Ford V-8 Coach.
'30 Pontiac Sedan.
'30 Ford Coach.
'29 Chevrolet Coach.
'29 Ford Roadster.
'29 Ford Coupe.
'28 Oldsmobile Coach.
'27 Dodge Coupe.
'27 Chevrolet Sedan.
Your Present Car or Truck Taken as Part Payment.
FORD AND LINCOLN SALES AND SERVICE.
'PHONE 2460

USED CAR
'37 Studebaker Sedan.
'37 Studebaker Coach.
'35 Plymouth Coach.
'34 Ford Deluxe Tudor.
'31 Packard Convertible Coupe.
'30 Pontiac Sedan.
'29 Chev. ½-Ton Panel Truck.
'28 Chrysler 4 Sedan.
CHAS. H. ELLIOTT
Studebaker and Packard Sales
AT THE
J. E. A. FITZGERALD FUEL OFFICE
253 Hunter St. W. 'Phone 1300

"GRAY" TOURING, GOOD CONDITION cheap for cash. 'Phone 504 ring 12, Lakefield.

FOR SALE — '28 CHRYSLER COACH. 2-Wheel Trailer, $9.00. 73 Lansdowne.

TO RENT

11 Miscellaneous 11

GARAGE. 545 BETHUNE STREET.

DESIRABLE HEATED OFFICES, OVER The Toronto Savings and Loan Company, recently Renovated and Redecorated. Apply 437 George Street

STORE, SUITABLE FOR SHOE REpairing or other Small Business. 54 Hunter Street East.

MODERN SEMI-BUNGALOW FOR June 1st, $32.
Upper Duplex., central, $25.
Modern Brick, central, $30.
Several other Houses and Apartments to choose from.
NUGENT & PAYNE
187 Charlotte. 'Phone 3040.

GARAGE TO RENT. 'PHONE 1191W.

CABIN TRAILER, 166½ SIMCOE Street.

CLASSIFIED ADVERTISING BRINGS RESULTS

TO RENT

11X Apartments for Rent 11X

FOUR-ROOMED FLAT, CENTRAL; adults preferred. Apply 306 Brock.

SMALL BRIGHT APARTMENT, HARDwood floors, Furnished or Unfurnished. 960M.

MODERN FIVE ROOMS, HEATED. Sunporch, Garage. 601 Water.

LOWER DUPLEX, MODERN, QUIET; Four Rooms. 87 Lock Street.

NEW MODERN LOWER 5-ROOMED Apartment, two fireplaces, porch, hot water; also Small Apartment. 'Phone 3825.

SMALL APARTMENT, FOR ADULTS; newly decorated; central. 176 McDonnel.

APARTMENT, HEATED, NEWLY DEcorated, Furnished, Unfurnished; Business Girls, Couples. 709 Water.

FOUR-ROOMED APARTMENT, BALcony; conveniences; central. 174 McDonnel.

COMFORTABLE, SMALL, UNFURnished Apartment, garden, garage. Apply 74 McDonnel if week-day, after 5.30.

FIVE-ROOMED APARTMENT, ADULTS. Apply 260 King Street.

APARTMENT, HARDWOOD FLOORS, heated, adults. Apply after 7.30, 532 Charlotte.

THREE-ROOMED APARTMENT, KITchenette, bath. 614 Stewart.

TO RENT — JUNE 1ST, 5-ROOMED Lower Duplex, hot water heating, fireplace. $30. Write Box 180, Examiner.

UPPER DUPLEX, UNFURNISHED, Lower Furnished, Five Lovely Rooms, heated; central. Ready June. Write Box 183, Examiner.

11XX Houses to Rent 11XX

SEVEN-ROOMED HOUSE, WITH CONveniences. Apply 221½ Brock Street.

ROOMS, GROUND FLOOR, SINGLE Rooms for Men, overnight. 240 Simcoe.

SEVEN-ROOMED BRICK HOUSE, 76 Sophia Street. Apply at 73 Robinson Street, or 'Phone 1389J.

12 Rooms 12

THREE OR FOUR UNFURNISHED Rooms, with Garage; conveniences. 1862J.

BED-SITTING-ROOM, 584 DIVISION Street.

COTTAGES PAINTED, REPAIRED, OR Built. Reasonable. 'Phone 2818W.

DOWNSTAIRS FRONT ROOM, SUITable for 2 Girls or Pensioner; Board if desired. 482 Cambridge.

LARGE FRONT BEDROOM, SUIT TWO Gentlemen; also Couch - Sitting-Room. 2483W.

LARGE UNFURNISHED OR FURNISHed Front Downstairs Room; all conveniences; reasonable; reliable couple. Write Box 168, Examiner.

TWO ROOMS, GARDEN, FOR QUIET Couple. 'Phone 830.

THREE OR FOUR UNFURNISHED Rooms; conveniences. 19 Dennistoun.

TWO UNFURNISHED LIGHT HOUSEkeeping Rooms. 13 Cricket Place.

BED-SITTING - ROOM, GENTLEMAN preferred. 'Phone 590F, between 7 and 8 p.m.

BED-SITTING - ROOM, WITH KITchenette; suit Business Girls. 2873M.

FURNISHED HOUSEKEEPING ROOMS. 303 King Street.

12X Summer Cottages 12X

HALLIDAY READY-CUT SUMMER Cottages—Over 20 Designs of Cabins and Cottages, from $94.50 to $870.00 Monthly payments as low as $6.50. 'Phone 1086 for Free Catalogue. Peterborough Sales Representative: Wm. J Bull, 539 Downie.

TO RENT, FOR SEASON OR LESS — Well Furnished Cottage on Chemong Lake; reasonable rate for June. 'Phone 409J.

FURNISHED COTTAGES ON LOON Lake. Boats supplied. Col. Young. Apsley.

STONEY LAKE — WELL FURNISHED Cottage, large Screened Verandah, ice, wood, boat. Apply to Mr. N. A. Moore, Lakefield, Ont.

FOR SALE — "DENNEHOLME," INcluding Three Islands, Summer home of T. H. G. Denne. For information, apply T. H. G. Denne, 467A Water Street.

FURNISHED COTTAGE, CHEMONG Lake. 'Phone 992 ring 21.

FOR RENT — 6-ROOMED COTTAGE, Chemong; reasonable. F. M. Young. 'Phone Evenings 553 ring 14, Lakefield.

$1 A DAY DURING JUNE RENTS FURnished Cottage, near Young's Point; 3 Bedrooms, Screened Verandah, Ice. 1109W.

WANTED

15 Miscellaneous 15

LIVE POULTRY — SPECIAL PRICE 694W. 342 Stewart. M. Katz.

OLD GOLD. PHILLIPS, 408½ GEORGE (over Liquor Store).

WANTED — ALL KINDS OF JUNK. Rags, Iron, Copper, etc. Highest cash prices. Florence, 342 Stewart Street. 'Phone 694W.

HIGHEST PRICES PAID FOR RAGS, Paper, Iron, Old Stoves. J. Burfield. 'Phone 2503.

SECOND-HAND FLAT TOP DESK. 'Phone 939.

TWO SECOND-HAND PLATE GLASSES in good condition, sizes 42" x 60" and 60" x 72". T. C. Yonge, Lakefield.

WANTED — CHILD'S PLAY - PEN. 'Phone 1617W.

WANTED — YOUNG FRESH HOLSTEIN Cow. 'Phone 968-3.

SECOND-HAND KITCHEN CABINET, in good condition. Apply 548 Sherbrooke, or 'Phone 3316W.

SMALL COTTAGE, WITH HYDRO, Chemong or district for Season. Write Box 169, Examiner.

JERSEY COW OR HEIFER, B.T. 'Phone 38 ring 3, Keene.

BOOMERS. 164 CHARLOTTE. 'PHONE 169J.

WOOD WANTED, PREFERABLY HARDwood. State location, number of acres, and price asked. Write Box 182, Examiner.

TWO OUTHOUSES. APPLY 516 AYLmer.

WANT TO BUY, '29 ESSEX SEDAN. Write Box 181, Examiner.

YOUNG CATTLE WANTED TO PASture. 'Phone Line 3 ring 4-1, Warsaw.

17-Help Wanted, Male or Female-17

WE HAVE HELPED HUNDREDS TO obtain Positions as Letter Carriers, Postal Clerks, Customs Examiners, Clerks, and Stenographers, etc., and can help you. Write us for proof and free information M O C Schools, Ltd., Toronto 10 Oldest in Canada.

18 Help Wanted, Female 18

GIRL FOR COUNTRY HOME AND FOR Company. Write Box 161, Examiner.

MIDDLE-AGED WOMAN WANTED FOR Companion to Elderly Woman, in comfortable Farm Home, three miles from Peterborough. Write Box 167, Examiner.

GIRL WANTED TO DO LIGHT HOUSEwork. Apply 494 Park.

EXPERIENCED MAID FOR GENERAL Housework. Apply 354 Park Street.

CAPABLE WOMAN, REFERENCES. 'Phone 3742.

19 Help Wanted (Male) 19

EXPERIENCED FARM HAND WANTED. 'Phone 420 ring 3.

BUTCHERS WANTED. STATE EXperience, wage, when available for work. E. F. Mason Grocery Stores. Written applications only accepted. Mail to 429 George Street.

20 Employment Wanted 20

CANADIAN LEGION HAVE LISTS OF Competent Returned Men to Fill Temporary or Permanent Positions Give the ex-Soldier a chance to work for you. 'Phone 141

STRONG, HEALTHY LADY DESIRES Office or Factory Cleaning; references. 'Phone 1598W.

WOMAN WANTS WORK BY THE DAY or Week. Apply 209 Hunter.

YOUNG MARRIED WOMAN WANTS Daily Work by the Hour or by the Day. 'Phone 1046.

LADY DESIRES DAY WORK, EXPERIenced in Laundering and Housecleaning; references. 'Phone 1598W.

HANDY MAN WANTS ODD JOBS; good reference. 'Phone 3686W.

21 Boarders Wanted 21

BOARDERS WANTED, 270 McDONnel.

BOARDERS, CENTRAL. 'PHONE 1137W.

ROOM AND BOARD, 168 STEWART. 1497J.

GENTLEMAN FOR BOARD AND Room. 'Phone 2042J.

BOARDERS OR ROOMERS; CLEAN, comfortable Rooms. 187 Bethune.

ROOM AND BOARD. 'PHONE 2489J.

BRIGHT ROOM AND BOARD FOR Business Gentleman; private home, good locality. 'Phone 461F.

ROOM AND BOARD. 485 AYLMER.

BOARDERS WANTED. 537 HARVEY Street. 'Phone 1642W, corner of McDonnel Street.

BOARDERS WANTED. 510 WOLFE, near C.G.E.

WHO CAN DO IT

22 Landscape Gardening 22

LANDSCAPE GARDENING. ROCK Gardens, Dry Stone Walls. Now is the time for Pruning and Spraying Cedar Hedges and Ornamental Shrubs. Gladioli, Begonias, Flowering Shrubs, Vines, Rustic Archways, variety designs. Work Guaranteed. E. J. Rutter, No. 2, Norwood, No. 7 Highway.

22f Miscellaneous 22f

DUSTLESS FLOOR SANDING. J. B. Vance. 773 Aylmer. 'Phone 1292.

CITY MOVING AND CARTAGE. R. Shearer, 'Phone 695J.

EXPERT FLOOR POLISHING. 'PHONE 1714.

LAWNMOWERS SHARPENED

We sharpen Lawnmowers on a Lawnmower Sharpener, a machine that automatically sharpens every blade with correct bevel. R. Harran. Prompt service. PHONE 2390-W

LAWN CUTTING AND CARE OF Flowers. 'Phone 1685W.

CARPENTRY — CUPBOARDS BUILT, Alterations, Repairs, Hardwood Floors. Estimates Free. G. Hutchinson, 'Phone 1759F.

EXPERIENCED WINDOW AND CHIMney Cleaner, Floor Polisher. 'Phone 2273.

Lawnmowers Sharpened, 75c.
Called For and Delivered, 25c.
Guaranteed to Cut or Money Refunded.
CHARLTON'S WELDING
Corner Wolfe and Rubidge
'PHONE 441 - Day or Night.

WHO CAN DO IT

23 Auto Repairs and Accessories 23

COAL OIL, 16c. DISTILLATE, 13½c Vulcanizing, Car Repairs. Guaranteed Service. Dawson's Service Station. 'Phone 1523.

25x Dressmaking 25x

DRESS & MANTLE MAKING, ALTERAtions. E. Mitchell, 593 Harvey. 899W.

SUITS AND DRESSES, ALSO ALTERAtions. 'Phone 1944M.

28 Moving and Storage 28

SHORT DISTANCES OR ANYWHERE in Canada or United States, Covered Padded Vans. Experienced, Courteous Man. Apply, full particulars, M Rawlinson Limited, 610 Yonge Street Toronto.

30 Painters and Paperhangers 30

KELLAR, THE DECORATOR
PAPERHANGING, PAINTING AND Graining. We Sell Wallpaper and Guarantee our Work. 'Phone 2581 for Estimates City or Country.

37 LOST 37

SMALL WHITE DOG, ANSWERS "Bobs." Reward. 201 Brock.

LADY'S BLUE HANDBAG, WATER near Park or Reid near Dublin. Reward. Please return to Examiner.

COKE FORK, BETWEEN ST. JOHN'S Church and Dump. Finder 'Phone 1806. Reward.

BICYCLE, FROM ARMSTRONG'S Garage. Finder please return to above. Reward.

ON GEORGE STREET, VICINITY CANada Packers, Bag, containing Knitting. Finder please 'Phone 2341J.

STAR DELIVERY BOY'S BICYCLE, Tuesday Night from 229 McGill. Finder please return to above address. Reward.

FOUND

ON SECOND FLOOR OF ROYAL Bank, Sum of Money. Owner may have same by identifying and paying cost of advertisement. Apply 237½ Princess Street.

PROFESSIONAL

41 Accountant 41

EDWARD HUMPAGE — Chartered Accountant, Auditor. 419 George Street.

44 Lawyers 44

EMMETT F SHEEHY — Bonded Attorney. Loans. 397 George Street.

PECK, KERR & McELDERRY Barristers and Solicitors, 415 Water Street Peterborough. Telephone 1950 E. A. Peck, K.C. F. D. Kerr, K.C. V. J. McElderry K.C.

HON. G. N. GORDON, K.C. W. B. GORDON — Law Offices, 395-39 George Street Appointment by Telephone. 3300 and 3301

JACOB LOW — Barrister, Solicitor Notary Public. Money to Loan on First Mortgages 219 Hunter Street West. Peterborough, Ont. Phone 2244. Nights and Holidays 1021

ALEXANDER L. ELLIOTT, K.C., M.P.P —Barrister, Etc. Money to Loan. Interviews by Appointment. Telephone 3. Office: 355 George Street, Kresge Building, Peterborough.

W. R. PHILP — Barrister, Solicitor Notary Public. 385 Water Street 'Phone 602.

45 Veterinarian 45

HAROLD WORTON, V.S., B.V.Sc. 633 Charlotte West. 'Phone 1285.

46 Nursing 46

YOUNG GRADUATE NURSE DESIRES a Position. Doctor's references. Will go anywhere, also will assist with Housework. Write Box 165, Examiner.

UNDER-GRADUATE NURSE; REFERences; any case. 'Phone 854J.

47 Mineral Fume Baths 47

MINERAL FUME BATHS. DE-TOXIFY AND RE-VITALIZE NATURE'S WAY. 'PHONE 3157, PETERBOROUGH 220 BROCK STREET.

Chiropractor.

MINERAL FUME BATHS
SPINAL ADJUSTMENT. SUN-RAY ULTRA-VIOLET RADIONIC TREATMENTS.
C. M. LAWRENCE
'PHONE 802W. 219 SIMCOE ST

MONEY TO LOAN

MORTGAGE LOANS, 5½%, APPLY TO G. N. Gordon K.C. and W. B. Gordon

$50 TO $500
LOANS
WITHOUT ENDORSERS
12 Months to Repay. Quick Service. No Credit Enquiries of Friends or Relatives
RATES AUTHORIZED BY SPECIAL ACT OF DOMINION PARLIAMENT
CENTRAL FINANCE CORPORAION
Second Floor, KRESGE BUILDING
355 GEORGE STREET
TELEPHONE 1703, PETERBOROUGH
Loans Made in Nearby Towns.
Tune in CFRB, 6-6.15 p.m. Daily

PERSONAL LOANS $50 TO $400

To responsible persons of sufficient earning ability who are the owners of a Car or Furniture, whether fully paid for or not, we offer this service. Only your signature required. Loans repayable in convenient monthly payments.
TORO FINANCE CO.
181 CHARLOTTE STREET

DIXON & HURLEY
MAKE
CASH LOANS ON CARS.
REFINANCE CONTRACTS TO REDUCE PAYMENTS.
COMBINE BOTH OF THE ABOVE. FINANCE PRIVATE SALES.
WE are the largest auto loan and refinance firm. This is your guarantee of lowest cost and entire satisfaction.
Peterborough, Ontario
391 Water Street Tel. 498J
Representing
Campbell Auto Finance Company, Ltd
ACCOUNTS ANYWHERE IN ONTARIO.

49 NOTICES 49

NOTICE. — ON AND AFTER THIS Date, May 16, 1938, I will Not Be Responsible for any Debts contracted by my Wife.—(Signed) Bazel K. Reid.

Board of Education

TENDERS WANTED.

SEALED TENDERS, marked "TENDERS FOR FUEL," and addressed to the undersigned, will be received until 12 o'clock Noon, on FRIDAY, MAY 27TH, 1938, for the following:

APPROXIMATELY 500 Tons of Bituminous Coal, 50 Tons Anthracite Coal, 225 Tons Scotch Coal Screenings, 225 Tons "Red Jacket" Resultant Coal, 270 Tons of Welsh Coal Screenings, 180 Tons Pocahontas.

Tenders must state clearly the kind, grade, and size of Coal, together with an analysis. Delivery to be made at the various Schools as required.

The lowest or any Tender not necessarily accepted.

G. H. THOMPSON,
Secretary-Treasurer,
Board of Education.

Notice to Creditors

IN THE MATTER OF THE ESTATE OF ROUAMA WEBSTER, Late of the City of Peterborough, in the County of Peterborough, Housekeeper, Deceased.

NOTICE IS HEREBY GIVEN, That all Creditors and others having CLAIMS against the Estate of the said ROUAMA WEBSTER, who died on or about the Eighth Day of March, A.D. 1938, are required to send to the undersigned Solicitors for the Executors of the said Estate, on or before the 13th Day of June, 1938, their names, addresses, and full particulars of their Claims duly verified, and that after such last mentioned date the said Executors will proceed to distribute the Assets of the said Estate among the parties entitled thereto, having regard only to the Claims of which they shall then have received notice.

DATED at Peterborough, this 16th Day of May, A.D. 1938.

MARY CAREY and GEORGE CAREY, Executors,
By HALL & CARLEY,
No. 8, Bank of Commerce Block,
Peterborough, Ontario,
Their Solicitors.

COURT OF REVISION.

Township of North Monaghan.

PUBLIC NOTICE IS HEREBY GIVEN, That the Township of North Monaghan will Sit as a COURT OF REVISION for the said Township on SATURDAY, MAY 28, 1938, at 2 o'clock in the Afternoon, at the Court House, Peterborough.

All interested parties take notice.

BRUCE JOHNSON, Clerk.
R.R. 5, Peterborough.

50 AUCTION SALES 50

FOR A SUCCESSFUL AUCTION — J. H. MILES, Auctioneer, Valuator Tel 1477.

MILES' AUCTION ROOM— THURSDAY, May 19, at 1.30: Piano, Radio, Dishes, Stoves, Dressers, Chesterfield Suite, Showcase, Dining-room Suite, Sliding Couches, Floor Coverings, Chairs, Tables, etc.

HOME IMPROVEMENT

REPAIRS, ALTERATIONS — YOUR money goes further during Halliday's Jubilee Sale. Free Catalogue shows Bargain Prices on Roofing, Wallboard, Doors, Glazed Sash, Flooring, Paint, etc. Monthly payments if desired. 'Phone 1086, Halliday's Local Sales Representative, Wm. J. Bull, 539 Downie.

SHINGLING, BRICK SIDING, INSULATION.
EASTERN ROOFING CO., Peterborough
'Phone 1145W
Free Estimates. Easy Terms.

Plumbing and Heating.

FOR EXPERT PLUMBING AND HEATING REPAIRS & CONTRACTS SEE J. L. P. SMITH - 372 WATER ST.

Electrical.

GRANT & LOUCKS
FOR WIRING, FIXTURES, WIRING DEVICES, REFRIGERATORS
Free Estimates on Jobs.
RADIOS, ETC.
'PHONE 798.

BUYERS OF FARM STOCK

Always follow Examiner Classified Ads. That's why farm stock is sold so quickly by using

THE EXAMINER
TEL. 1600

CLASSIFIED ADVERTISING BRINGS RESULTS

The Examiner
CLASSIFIED ADVERTISING RATES

Cash Rate:
1 Cent per Word or Figure per Insertion, Minimum Charge 25c

Charge Rate:
2 Cents per Word or Figure per Insertion, Minimum Charge 25c

Box Numbers:
One or more Consecutive Insertions 10c

Coming Events:
Per Word per Insertion 3½c
Minimum Charge 50c

Special Announcements:

Birth Announcements	50c
Engagement Announcements	50c
Marriage Announcements	50c
Death Notices	50c
Card of Thanks (up to 1 inch)	50c
In Memoriam (up to 2 inches)	75c
Over 2 inches (per inch extra)	50c

Legal, Municipal, Government, Auction Sales:
First Insertion, per agate line .. 12c
Repeat Insertions 6c

'PHONE 1600:

POPEYE —By E. C. Segar

DONALD DUCK By Walt Disney

TILLIE THE TOILER —By Russ Westover

HENRY —By Carl Anderson

THE TUTTS By Crawford Young

MUGGS AND SKEETER —By Wally Bishop

BRICK BRADFORD —By William Ritt and Clarence Gray

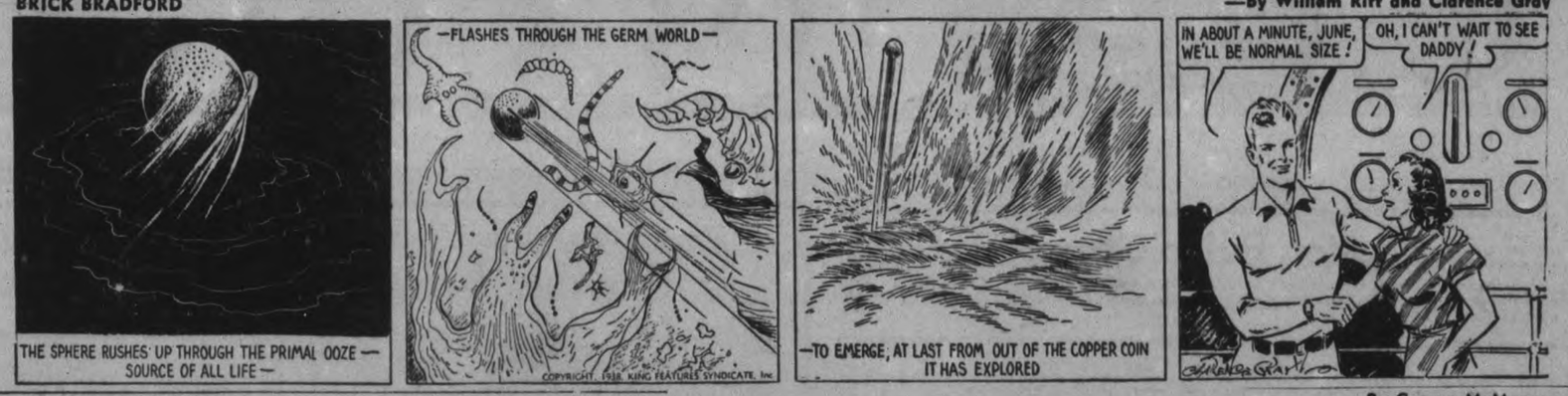

BRINGING UP FATHER —By George McManus

SALLY'S SALLIES

Many hard things have been said about wealth, but the worst thing of all about it is not having any.

THE GUMPS

ABERHART URGES COHORTS TO UNITE ACROSS PRAIRIES

LLOYDMINSTER, Sask., May 18—(CP).—Premier William Aberhart of Alberta to-day left with Lloydminster electors a plea that Social Credit followers unite throughout the west as a step towards changing the present economic sytsem.

The Alberta Premier spoke here last night to open his campaign for the Saskatchewan provincial elections June 8.

"Western Canada will listen if we band together," he told a meeting here last night. "If the west listens, then the whole of Canada will."

Saskatchewan was unable to pay interest on its debt without borrowing, he said in comparing financial conditions in Alberta and her sister province. Bondholders and mortgage companies could not continue to collect interest in the future as they have been doing.

"It's a nice kettle of fish when it is necessary to borrow money to pay interest," he added.

When the Social Credit government took power in 1935, the Alberta treasury was empty and "the bottom was out." Now the province's debt was being held unchanged while Saskatchewan's advanced.

Saskatchewan, he charged, is in worse condition than Alberta was in 1935. He felt it his duty to tell Saskatchewan electors, therefore, what his Social Credit government was doing.

"Make up your mind that that is the end of the old line parties," he said.

The Alberta Premier said he was "not wholly against" the Co-operative Commonwealth Federation because he was unable to oppose any progressive - minded organization. The C.C.F., however, did not have a workable remedy for the present economic ills, although it did have "many good points."

A "GIRL" STATION

STRATFORD, Ont., May 18. —(CP)—There was no need for provincial motorcycle officer Charles Anderson to go into details when he told "the boys" at the police station here he had just become a father. They knew it was a girl. For no member of the motorcycle division of the Ontario Police Department has become the father of a boy while stationed in this part of the province.

ODD CALF

WOOD MOUNTAIN, Sask.—(CP). —A calf with two heads attached to one neck, four eyes, two mouths but only one ear on each head was born to a cow owned by Cliff McKercher. It is the second time such a calf has been born in this district of central Saskatchewan.

OBITUARY

RICHARD DAINARD

(Examiner Correspondence.)

HASTINGS, May 18—The remains of the late Richard Dainard who passed away on Thursday, May 12, were laid to rest in the Campbellford Cemetery on Saturday afternoon with the deceased's six brothers, Case, Sam and George of Millford, Jacob of Cherry Valley, Nelson of Belleville and John of Hastings as pall-bearers.

A very large number of friends and relatives were present at his late residence in Percy Township, for one who was well known and highly respected. The Rev. H. Neal of the Campbellford United Church conducted the service and read from the 14th chapter of St. John's Gospel. Mrs. Shapter and Miss Jordan sang "Rock of Ages."

Deceased's five sons, Lou of Warkworth, Sam of Norwood, Cecil, Frank and William of Seymour; his daughter, Mrs. H. Bolton; his four sisters, Mrs. H. B. Rusaw, Mrs. S. Rusaw of Picton, Mrs. Wannmaker of Dennersville, and Mrs. Peeling of Cherry Valley were present at the funeral. Mrs. Hughes, a sister, was unable to attend.

HAVELOCK W.M.S. HAS SOCIAL MEET

(Examiner Correspondence.)

HAVELOCK, May 18. —The Women's Missionary Society of the United Church held the regular May meeting on Friday afternoon at the home of Mrs. Rae Williams, with Mrs. S. A. Kemp, the president, in the chair. There was a very good attendance despite unfavorable weather, and the fact that it was Friday 13th.

The devotional period was conducted by Mrs. Kemp, the subject being "World Peace." Several members assisted her in readings. Roll-call for the meeting was responded to by a verse from the Bible beginning with the letter Q.

Chapter 1 of the new lesson book was then taken by Miss Mary Seeney, commencing with a questionnaire and then reviewing the contents of the chapter. The new lesson book is entitled "A New Church Faces a New World," by Rev. Dr. J. H. Arnup, secretary of the Board of Foreign Missions."

The meeting was then adjourned and a lunch served by the committee in charge. A pleasant social hour was then spent.

TOUGH COW GETS BOUNCED

ETTINGTON, Sask. — (CP). — Cattle in Saskatchewan's southern areas have become tough after years of drought conditions. One of Sam Archer's cows was struck by a fast-moving railway engine, but it only somersaulted into a ditch, got up, and ran away.

Boy Scout Leaders Meet For Annual Session

Boy Scout leaders from all parts of North America were welcomed to the 28th annual meeting of the National Council of the Boy Scouts of America in Cleveland. More than 1,500 scout leaders were registered for the two-day session. Pictured here in front of a huge poster symbolical of the Boy Scout life are, LEFT to RIGHT, Walter W. Head, president of the national council; John A. Stiles, chief executive commissioner of the Canadian Boy Scouts' association; Uncle Dan Beard, national scout commissioner; Dr. James E. West, chief scout executive and John M. Phillips, member of the national executive committee.

CANADA-U.S. PACT RUMORS FLYING

OTTAWA, May 18—(CP)—Rumors parliament may adjourn soon to be re-assembled later this year to deal with the new United States-Canada trade agreement are not outside the bounds of possibility but the government so far has not considered such a contingency, it was learned today from official sources.

The government still has hope the negotiations at Washington will be sufficiently advanced, if not entirely completed, to be dealt with in the approaching budget. While reports from Washington have suggested the administration there would await the adjournment of congress before making any decided progress on the pacts, the ministry here has no information to bear out such a suggestion, it is understood.

The negotiations covering as they do ,the proposed United States-Great and and also the United States-Canada pacts are the most far-reaching ever attempted, it was explained. They cover not only the three countries but, through the most favored nation features, will affect scores of other nations. It is said the tense situation in Europe and Asia are to some extent hindering the progress towards an understanding.

EAST EMILY

The members of the W.A. of Bethel United Church held a very successful meeting in the basement of the church on Tuesday evening. The society had been divided into two groups for the past four months to form a contest to see which group could make the most money for the society.

A short program was given: Duet, Misses Thelma Bailey and Audrey Boate; reading, Mrs. MacTavish; duet, Mrs. Harry McCarreli and Miss Jean Faulkner; instrumental duet, Mrs. Oswald Ruth and daughter Bernice. Mrs. Oswald Ruth then gave a very interesting and helpful paper from the study book. The most interesting part of the evening took place when the reports of the contest between the two groups were given. Mrs. Spencer for the south group with $103, and Mrs. Ira Switzer for the north group with $83. The regular business meeting then took place, when the entire program for the coming season was given a list of the different homes and hostesses were chosen for the different meetings.

CAUGHT BY TRAIN LAD 15, IS KILLED

STRATFORD, Ont., May 18 (C P.). — Leonard Yousie, 15-year-old son of Mr. and Mrs. Albert Yousie, Stratford, was killed to-day when struck by a Canadian National Railway passenger train pulling into the Stratford yards. The accident occurred between Victoria Street and Dufferin Street crossing on a section of the railroad property often used by pedestrians and cyclists as a short cut from one street to another.

The lad evidently did not allow enough clearance for the train to pass him and the bicycle was struck by the cowcatcher. He was thrown under the wheels of the train.

The train was in charge of Conductor Charles Mac of Owen Sound and Engineer Frank Galbraith of London.

For the past few weeks he had been employed at the Guthries Greenhouse. An inquest will be held.

Cocoa beans sent from the Gold Coast of Africa to the United States last year weighed 190,955,207 pounds.

Press Is Barred In Loan Bill

OTTAWA, May 18—(CP).—A vote of 9-7 to-day excluded the press from the meeting of the Banking and Commerce Committee of the House of Commons as the committee continued in private its discussion of a draft Bill for the Federal regulation of small loan companies.

Hon. H. H. Stevens (Recon. Kootenay East) and Walter Tucker (Lib. Rosthern) led the attack on the chairman's request for the press to depart and both said they would not join in any "behind-closed-doors" discussion of the legislation.

STRICTER CREDIT MEASURES NEEDED

WINDSOR, Ont., May 18—(CP)—In a buying public credit-conscious by vast sums spent by governments, stricter credit measures are a necessity and prove actually a boon to retailers in increased dependable risks, credit managers of Michigan and Ontario heard here last night at their convention.

More than 200 leading credit representatives of larger corporations in province and state attended the banquet session presided over by Clarence H. Smith of Windsor. Speakers from Detroit, Windsor and Los Angeles were heard. The convention, attended by members of the Associated Credit Bureaux of Michigan, the Windsor Credit Grantors' Association, and the Windsor Credit Bureau, Ltd., will hold its closing session today.

After a five-year period of experiment with a stricter credit policy, an increase in dependable installment buyers was shown, Howard G. Godfrey, credit manager of a large Michigan store declared in his address. Instead of discouraging the number of buyers, as might be expected, strictly enforced credit terms proved consumers are made "more open to buy" because they are free of old debts.

LARGER CABINS AND SUMMER COTTAGES
Low Prices and Easy Terms
SEE OR CALL
WM. J. BULL
Peterborough—Phone 1086
or write
HALLIDAYS DEPT. AD HAMILTON

CARDENAS MASSES TROOPS PREPARING TO STIFLE REVOLT

MEXIVO CITY, May 18.—(AP). —The Mexican government is continuing to mass troops about the strategic central state of San Luis Potosi, where tension has grown to alarming proportions in the wake of persistent but unfulfilled rumors of revolt.

Eight thousand troops already are garrisoned in the capital, San Luis, and military pilots are being held in barracks ready for action.

Preparations were under way today to send two more trainloads north to an unaccounted destination. Even half of President Lazaro Cardena's own guard of 400 men has gone to San Luis. Nevertheless, Cardenas has given assurance there is "no danger" that San Luis' "strong man," General Saturnino Cedillo, will lead his pleasant following into revolt.

The General's friends, likewise, continue to insist that he has no wish to revolt, although he is politically a Cardenas opponent.

GIFT TO SHAKESPEARE TRUST

Properties surrounding the cottage occupied by Anne Hathaway near Stratford-on-Avon, England, have been presented to the Shakespeare Birthday Trust.

Was Afraid To Cross a Street

Lost His Nerve After 12 Months' Agony

Suffering from acute rheumatism in both his knee joints—treated in hospital twice without result — so unnerved that he was afraid to cross the street—how readily every rheumatic sufferer will sympathize with this man. Read what he says:

"For 12 months, I suffered pain and misery with acute rheumatism in both my knees. Twice, I was treated in hospital—but it was no use. I could not walk up or downstairs. I was afraid to cross the street, for I had lost all confidence in myself. Fourteen days ago, I started taking Kruschen Salts, and already I am a new man. I can walk with a smart step, go up and downstairs with ease, and cross the street with complete confidence. My rheumatism is getting better every day"—D.L.

In a good many cases, rehumatism cannot resist the action of Kruschen Salts, which dissolve the painful crystals of uric acid — often the cause of those aches and pains — and assist the kidneys to eliminate this poison through the natural channels.—(Advt.)

AMALGAMATION UPHELD

TORONTO, May 18—(CP).—The Ontario Court of Appeal upheld today the Windsor Amalgamation Act. Mr. Justice W. T. Henderson, in a written judgment, dismissed the appeal against a previous finding of Justice F. D. Hogg which upheld the amalgamation of the border municipalities.

VISIT Western CANADA
Special Bargain EXCURSIONS

Low Fares to all Western Canada destinations.
GOING DAILY MAY 17 to 28 INCL.

Examples of ROUND TRIP RAIL FARES From PETERBORO — Return Limit 45 Days	TO	Coaches	*Tourist Sleeper	*Standard Sleeper
	Winnipeg	$29.80	$36.40	$43.00
	Regina	37.85	46.20	54.60
	Saskatoon	40.40	49.40	58.35
	Calgary-Edmonton	47.85	58.50	69.10
	Jasper-Banff	50.40	61.55	72.75
	Vancouver-Victoria	63.50	77.50	91.45
	Prince Rupert	63.50	77.50	91.45

*Sleeping or Parlor car space extra. Fares cover passage only.
Similar Excursions from Western to Eastern Canada will be operated May 17 to May 28.
For tickets and full information as to routes, stop-over privileges, sleeping car reservations, etc., consult any Railway ticket agent.
CANADIAN PACIFIC • CANADIAN NATIONAL

THE CANADIAN DEPARTMENT STORES LIMITED

C.D.S. DOLLAR DAYS

THURSDAY, FRIDAY and SATURDAY—For weeks we have planned and planned. Now we are ready with Grand Values — Every one a worth-while Saving — Dozens and dozens of items. Watch the windows, watch for Dollar Day tickets. Shop early. No C.O.D. phone orders.

Extra! Cotton Filled Comforters $1
This is one of the most remarkable "buys" we have ever been able to offer. Clean, cotton filled, and covered with various patterned cotton prints. Sizes 60 x 72. Come early, quantity limited. Each ..... —2nd Floor C.D.S

Savings! Misses' Summer WAFFLE WEAVE COATS $1
How's this for thrift! Just when you are planning on a summer coat. ¾-length style, From cotton materials in waffle weave. Choice of white and pastel shades. Sizes 14 to 20. Dollar Days, each ..... —2nd Floor, C.D.S

Women's Street Shoes $1
A factory clearance of seconds and samples of regularly higher priced lines. The group consists of ties, straps, oxfords—colors in the group, black, white, blue, red—Cuban and spike and low heels. Sizes 3 to 8 in the lot. Dollar Days, pair ..... —Main Floor. C.D.S.

Save! Wool Scatter Mats $1
They're a "buy". Ideal for bedrooms and cottages. Woven from strong all wool yarns in attractive plaid designs. Solid colors of navy, brown, red and grey, contrastingly striped. Sizes 22 x 40. Dollar Days, each ..... —Basement. C.D.S

Clearance! Spring Millinery $1
The remainder of spring hat styles, that you'll be able to wear all summer long. Straws (trade name), ribbon and straw combinations, and felts. In a variety of styles and colors. Dollar Days, each ..... —2nd Floor. C.D.S

Special! Men's Broadcloth Pyjamas $1
They're all good, serviceable cotton broadcloth materials made up in lapel collar styles. Offered in an assortment of fancy check and stripe patterns, as well as in plain shades with piped trim. Sizes 36 to 46. Dollar Days, suit ..... —Main Floor. C.D.S.

Special! Unfinished Wood Medicine Cabinets and Wall Brackets $1
—Basement, C.D.S

Men's White Irish Linen Handkerchiefs 12 for $1
—Main Floor, C.D.S

Feature Rayon and "Bemburg"
Satin Slips
Special
1.00 EACH

Shop promptly at 9 a.m. Thursday for this Extra Special feature! Well-made, in three styles—one shadow proof—with applique embroidery trim, tailored faggot trim, and lace trim. All bias cut with adjustable shoulder straps. White or tea rose. Sizes 32 to 44. Dollar Days, each $1
—2nd Floor, C.D.S

Extra! Stainless Steel Knives and Forks 6 for $1
For cottage or home. Polished blades with smooth white handles. Dollar Days ..... —Main Floor. C.D.S

Cotton Pillow Cases 6 for $1
Hemstitched, Size 42 x 33
Fine quality, bleached Pillow Cases in popular size, 42 x 33. Dollar Days ..... —2nd Floor, C.D.S

Clear Cut Stemware 6 for $1
Crystal in the spot and stripe designs. Goblets, sherberts, wines, tumblers, plates, etc. Dollar Days ..... —Basement C.D.S

Extra! Men's Work Trousers $1
Just a dollar for a pair! That's a value that isn't very often! Just a special feature for Dollar Days! From pre-shrunk, striped cotton materials in light and dark shades. Sizes 30 to 44. Dollar Days, pair ..... —Main Floor C.D.S

Value! Outstanding Clearance of Women's Fine Leather Gloves $1
Fine real kid and pigtex in beige and natural shades; capeskin (sheepskin) in beige and grey; some colored suedes in the lot. Three and four button length, pull-on styles. Plain and fancy cuffs. Sizes in lot, 6 to 8. Dollar Days, pair ..... —Main Floor, C.D.S

Special! White Cotton Sheets $1
Get a supply while they last at this low price. Good quality, white cotton Sheets, hemstitched and plain hemmed. Sizes 63 to 81" wide by 86 to 90 long. Slight seconds. Dollar Days, each ..... —2nd Floor C.D.S

Garden Spade and Fork $1
A timely special for the gardners — strong "D" handle English made 4-tine digging Fork. Strongly constructed Spade—another real "buy" for Dollar Days, each ..... —Basement. C.D.S

Value! Deep Lastex Girdle $1
A special selling of deep "Lastex" Girdles, in two-way stretch. Two styles girdle, with suspenders or pantie style, rayon inset, and no suspenders. White only, small, medium and large sizes. Dollar Days, each ..... —2nd Floor, C.D.S.

Extra! Silk Crepe Baby Dresses $1
An extra special saving on this item! Real silk crepe, fashioned in dainty frocks, with collar and thread trim. Deep hems. Pink or blue, sizes 1 and 2 years. Dollar Days 2 for ..... —2nd Floor. C.D.S

Galvanized Wash Tubs $1
A handy laundry tub with stationary handle. Measuring across the top about 23". Dollar Days, each .....

Galvanized Garbage Cans $1
Clamp on lid, and strong handle. Size about 16½" high by 14½" diameter. Dollar Days, each ..... —Basement, C.D.S

THE CANADIAN DEPARTMENT STORES LIMITED

Tomorrow
COOL; SHOWERY.

The Peterborough Examiner

Last Year
MAXIMUM 58 - MINIMUM 44

VOL. LXXX, No. 117 PETERBOROUGH, THURSDAY, MAY 19, 1938 ★ PRICE THREE CENTS

ITALO-FRENCH NEGOTIATIONS NEAR BREAKDOWN

TROOPS FIGHT AMID FLAMING SUCHOW RUINS

Chinese Dare-to-Die Units Delay Japanese Advance Till Main Army Reforms

SHANGHAI, May 19 (AP)—Large sections of Suchow were reported burning fiercely today as Japanese, claiming possession of most of the city, fought hand-to-hand with Chinese "dare to die" units in the southern suburbs.

Japanese aviators said the strategic city, viewed from the air, was a blob of smoke creased by jagged flames.

They said naval planes bombing from a low altitude scored a direct hit on what apparently was the main munitions storehouse, sending flames and smoke hundreds of feet into the air.

Another tremendous fire, also apparently from a powder magazine, was reported in the southeastern section of the city.

All the city except the southern part, where fighting continued, was said by the Japanese to have been occupied a few hours after they stormed the wall and poured into the vital central China rail junction.

They launched their first infantry attack during the early morning hours and captured the west wall. Later they reported they had taken a large part of the city in hand-to-hand street fighting and had possession of both the Lunghai and Tientsin-Pukow railway stations.

Suicide Units Prove Aid

With reinforcements arriving hourly, the Japanese predicted the entire city would be theirs before sunset. Severe fighting was reported spreading to the south suburbs, where Chinese "dare to die" units were counter-attacking in an effort to enable the main Chinese forces to withdraw southward and escape annihilation.

Japanese troops advancing northward along the Tientsin-Pukow railway still were 45 miles south of Suchow, leaving a wide gap through which the Chinese might escape.

Japanese forces attacking Chiulishan, a fortified hill northwest of Suchow, reported a "divine wind"

TROOPS FIGHT
(Continued on Page 12, Column 4)

EGMONT WAVERS ON ENGLISH HOME

CALGARY, May 19.—(CP)—Earl of Egmont, Alberta-born rancher, who with his countess and young son, is en route to England may take up permanent residence at the ancestral estate, Avon Castle, Ringwood, Hants.

The Earl and Countess are making a trip to survey the possibility of educating their son, Viscount Thomas Frederick Gerald Perceval, in British school.

"I have no idea when they will return," said Mrs. D. G. Moodie, mother of the Countess. "When they left here last week they had not decided whether to stay for just a summer visit or longer."

A successful farmer and rancher, the 24-year-old Earl has always expressed a preference for Alberta.

"I like farming and ranching," he said recently. "I prefer my native Alberta to the British acres."

Falls Bridge Base To Be Higher

TORONTO, May 19 (C.P.). — Foundations for the new Falls View Bridge at Niagara Falls will be 50 feet farther from the banks at either side of the river and about 20 feet higher than the old foundations, International Railway Company officials announced to-day.

The old bridge was carried out by spring ice floes.

NEW POLICE HEAD

BROCKVILLE, Ont., May 19.—(CP)—Sergeant Wilmot H. Young has been appointed head of the Brockville police department. He had been acting chief since the retirement of Chief John Brown.

Plane Drops On Bay 5 Men Rescued

New York, May 19 (AP)

FIVE MEN were rescued by a United States Coast Guard boat yesterday when a small monoplane owned by the New Jersey Air Service, a private flying company, plunged into Jamaica Bay off Floyd Bennett Field. Only the pilot, Ken Porter, was injured. He was cut on the hands and head.

NORTH CAROLINA'S FELDSPAR TRADE SAID PARALYZED

RALEIGH, N.C., May 19.—(AP)—A delegation from Western North Carolina told Governor Clyde Hoey and Senator Robert Reynolds yesterday that North Carolina's $1,000,000-Feldspar industry was paralyzed by the importation from Canada of nepheline syenite.

Senator Reynolds and the governor promised to cooperate with Feldspart interests in a movement to limit shipments of nepheline syenite under a reciprocal trade agreement or by a tariff.

Members of the delegation pointed out that a bill imposing a tariff of $6 a ton on the Canadian mineral was pending in the United States Congress. Nepheline syenite, like Feldspar, is used in the glass industry. The Canadian substance can be mined cheaper than Feldspar, members of the delegation said.

HERTZOG COHORTS GO BACK IN POWER

CAPE TOWN, South Africa, May 19 (CP-Reuter's).—Prime Minister J. B. M. Hertzog's United Party Government tonight was returned to power for a further five years. Returns from yesterday's general election with 59 seats yet to be heard from, gave the Government 77 members out of a total of 150.

The standing late tonight on the basis of returns from 91 seats was:

Government	77
Dominion Party	7
Nationalists	3
Labor	3
Socialists	1
To come	59

General Jan Smuts, Prime Minister Hertzog's veteran collaborator, was re-elected in Standerton, getting 75 per cent. of the poll in a straight fight with an Independent candidate.

Other Cabinet Ministers returned were General Jan Kemp, Agriculture; Deneys Reitz, Lands; Oswald Pirow, Defence; J. H. Hofmeyr, Mines, and Richard Stuttaford, Interior.

The Government needed 38 of the remaining 59 seats to equal the 115 it held in the last parliament. Up to a late hour the Nationalists, led by Dr. D. F. Malan on a platform demanding the establishment of an independent republic, had elected but three members as against a strength of 20 in the last hour. Their position is likely to improve, however, as returns arrive from the outlying Backveld areas, where their principal strength lies.

Anthony Fokker, who invented and synchronized the aeroplane machine-gun in 48 hours, never had seen a machine-gun before.

DAIRY FARMING IN ANTIPODEAS LEADS CANADA

H. B. Cowan Returned From Conference Of Empire Producers

Three months in Australia and New Zealand confirmed H. B. Cowan's impressions from reports and reading that Canadian agriculture, especially in its dairy branch, is far behind the stage of efficiency that has been attained in both the antipodean countries.

Mr. Cowan was one of the four delegates from Canada at the Empire Producers' Conference, having been appointed as secretary of the Canadian Chamber of Agriculture. His associates were: J. H. Wesson of Regina, president of the Canadian Chamber of Commerce and of the Saskatchewan wheat pool; Paul Bredt of Winnipeg, president of the Manitoba pool elevators and of the Canadian wheat pool; and R. H. Mayberry of Ingersoll, vice-president of the Ontario Cheese Producers' Association.

73 Delegates Present

There were 73 delegates from all parts of the Empire at the conference, Mr. Cowan told the Examiner at his home today. He left for Australia on February 12 and the group arrived back in Canada on May 16.

"Some of the decisions that were reached are likey to affect, in time, not only the financial welfare of the farmers of the Empire, and our own farmers in Peterborough county as well. For example, because it would take too long to review the results comprehensively, every farmer knows that prices of some of his products fluctuate in the British market due to gluts which we thought could not be controlled, and the prosperity of farmers has been thereby more or less restricted. No country alone had power to deal with the situation. Now it is proposed to set up Empire Commodity Boards, similar to the Empire meat board, to regulate the shipments of products to the United Kingdom, and so to prevent gluts with their consequent ups and downs of prices. These boards would enable more stable prices to be maintained, and they would be producer-controlled boards."

Farms Without Barns

Barnless farms were a continual surprise to the Canadian delegation. Mr. Cowan said, and although he had read about them it was a strange omission in the countryside. And there is a great deal less plowing than in Canada. Some of the farms have not been plowed in twenty years.

"The farmers down there don't have to grow grain and roots and grasses for winter fodder because the weather enables them to leave their herds and flock outside the whole year round. These are incidental economies in the cost of production which afford an advantage over our dairy farmers in Ontario.

Farming conditions in both Australia and New Zealand are so vastly different from our own that it is almost impossible to make comparisons that might not be misleading. New Zealand is a comparatively small country and is quite mountainous with large valleys of rich land. Their cattle pasture during the entire twelve months. Produc-

DAIRY FARMING
(Continued on Page 2, Column 4)

Inspects Flyers Wearing the uniform of an officer in the royal air force, the King, LEFT, is shown with Captain A. H. Orlebar, RIGHT, during his flying tour of English air stations. King George takes a deep interest in the building up of Britain's air forces.

See C.P.R. Holding To Union Idea

Official Refuses to Discuss Line to Be Abandoned Until Unification Before Committee

OTTAWA, May 19 (CP).—Definite indication the Canadian Pacific Railway intends to raise the question of unification before the Senate special committee on the railway conditions of Canada came today as John E. Armstrong, C.P.R. assistant chief engineer, continued his evidence on cooperation between the two railway systems.

Col. M. Biggar, counsel for the committee, asked the witness about 500 miles of thin traffic C.P.R. lines, included in an estimate of 5,000 miles of line which might be abandoned and submitted to the Duff royal commission on transportation in 1932.

Mr. Armstrong said that was based on unification and he preferred not to discuss it until the question of unification came before the committee.

Since 1932 the Canadian Pacific had applied to the Board of Railway Commissioners for permission to abandon only 150 miles of non-competing lines and Col. Biggar wanted to find out why it had not moved to abondon the whole 500 miles comprised in the 5,000 mile estimate.

Denies Program.

"There never was a 5,000-mile co-operation program," said Mr. Armstrong.

At another point Mr. Armstrong said there were cases where no saving could be made under cooperation but savings were possible under unification.

He believed there were economies still to be obtained by co-operation if satisfactory arrangements for dividing burden and advantage between the two systems could be worked out. Failure to devise such arrangements had made it impossible, so far, to agree on the pooling of passenger services west of Toronto and between Montreal and Winnipeg.

Correspondence between S. J. Hungerford, president of the Canadian National Railways, and Grant Hall, vice-president of the Canadian Pacific Railway, regarding cooperation was read into the committee records.

The letter showed the two railway executives disagreed on the possibilities of a joint terminal in Montreal. Mr. Hall believed a joint terminal could be established with convenience to the public, a saving to the railways and small capital expenditure. Mr. Hungerford believed large expenditures would be involved, perhaps added costs and that the project would cause inconvenience to the public.

The railway executives both expressed willingness to study pooling of passenger services west of Toronto but their letters reflected difficulty in finding a basis upon which pooling could be worked out.

NOT CONSULTED, DIONNE DEMANDS NEW NURSE FIRED

NORTH BAY, Ont., May 19.—(CP)—Henri St. Jacques, attorney for Oliva Dionne, father of the quintuplets, said today he had protested the recent appointment of Miss Louise Corriveau as nurse at Dafoe nursery because Dionne was not consulted.

St. Jacques said he had made the protest Wednesday when he met here with Percy D. Wilson, official guardian. Efficiency of Miss Corriveau was not in question, he added.

"Mr. Dionne says it has been discouraging to Mrs. Dionne and himself that, notwithstanding recommendations of Mr. Wilson and approved by Premier Hepburn, Dr. A. R. Dafoe persists in acting independently in making staff changes in the nursery," St. Jacques said.

The attorney said he also had requested the dismissal of Miss Norah Rousselle, tutor to the quints, appointed this spring.

Wilson was in conference here today with Dr. Dafoe and Judge J. A. Valin, guardians. He said "routine business" was engaging the attention of the guardians.

A NOVEL FILLER

When an extra line of type is needed to fill out a column of the Emporia (Kansas) Gazette, Editor William White adds: "Cuss the Gazette, but read it."

Duce Demanding France Drop Russian Hookup

Daladier Warns Nation Able to Defend Herself; Moscow Stirs Fresh Fires By Asking to Send Spain Arms Via France

PARIS, May 19 (AP).—Premier Edouard Daladier declared France would defend her frontiers against "all attempts at violence" in a surprise statement delivered today as France's negotiations with Italy approached a breakdown.

To newspapermen whom he summoned to his office, the premier said:

"France will persist in proving her close union, her calm self-possession. She can do it because she is strong.

"Her will for peace is her first guarantee; her strength is her supreme guarantee."

Indirectly the premier threw the blame for the impasse in the friendship talks on Italy, asserting France was "occupied with looking everywhere and with everybody for a settlement, which, however, demands loyalty, reciprocity and parallel action."

The premier's declaration came as Italian efforts to break up France's alliance with Soviet Russia had imposed formidable obstacles to efforts for a Franco-Italian accord.

Conversations for such an agreement began in Rome before Chancellor Hitler's visit to Italy May 3, were suspended during that visit and have not been resumed.

Today Daladier uttered this warning:

"Whatever the circumstances France is capable of assuring alone the inviolability of her frontiers and that of her empire, of safeguarding the independence and integrity of her territory against all attempts at violence."

Impossible Concessions.

Political informants said that in the face of French efforts to resume the Rome talks, Italy is demanding concessions France is not likely to make.

The direct cause of the break in the government conversations is laid to shipment of arms through France to government Spain. Shorn of diplomatic technicalities, Italy seems to have demanded that France choose between Italy and Russia.

Russian has added pressure for permission to send Russian arms through France into government Spain. Diplomatic sources say she has threatened to quit the Anglo-French bloc in European politics unless such permission is granted.

Should France choose friendship

DUCE DEMANDING
(Continued on Page 12, Column 5)

BRITAIN STRIVES TO ASSIST FRANCE AND DUCE MAKE UP

LONDON, May 19.—(CP Cable.)—Great Britain is moving to close the widening bearch between France and Italy and end intervention in Spain.

In London the Earl of Plymouth, Under Secretary for Foreign Affairs, after talks with the French Ambassador, Charles Corbin, opened conversations with other members of the non-intervention committee.

In Rome the Earl of Perth, British Ambassador to Italy, interviewed Count Galeazzo Ciano, the Italian Foreign Minister, with a view to facilitating negotiations for an agreement between Italy and France.

Lord Plymouth's London conversations turn on:

1. Restoration of frontier control between France and Spain and between Spain and Portugal.
2. Tightening up sea control.
3. The question of withdrawing volunteers from Spain by categories.

Both Getting Aid.

For within the last few days fresh anxieties have arisen over Spain. Both the insurgents and the Republicans have been getting war materials from outside. Barceolna is reported to have received new and more powerful anti-aircraft guns. The Republicans recently moved new heavy guns up to the front. Russian airplanes are reported to have been flown through to Spain. General Franco, on his side, has new supplies.

It is these fresh infringements of non-intervention which have occasioned British action, for the Anglo-Italian agreement hinges on a settlement of the Spanish question. Until the Spanish question is settled—and this, in the British view, implies a substantial withdrawal of volunteers — the Anglo-Italian agreement does not become operative.

Premier Mussolini, too, wants the

BRITAIN STRIVES
(Continued on Page 2, Column 5)

Dragged By Team Girl 5, Dies

OWEN SOUND, Ont., May 19 (C. P). — Irene McArthur, five-year-old daughter of Mr. and Mrs. Alvin McArthur, Lion's Head farmer, died late last night in hospital from injuries received when she was dragged behind a runaway team.

Wilbert Hefstrand, 14, who was driving the team, was in the hospital to-day with both legs and one arm fractured.

The two were driving a load of manure to a farm about 10 miles north of Lion's Head. The horses were startled by a cow and bolted. The two were thrown down between the animals and the wagon, and dragged some distance.

Mentone, France, will erect a monument to Queen Victoria, who often visited the French Riviera.

61,000 More Motor Licenses Out

TORONTO, May 19 (C.P.).—More than 585,000 motor vehicle licences have been taken out in Ontario this year, 61,000 more than in the same period last year, Provincial Highways Department officials said today.

Passenger vehicle licences, at 516,883, are 54,000 ahead of the number in 1937. Gasoline sales are up, too, motorists using 21,383,000 gallons in March this year, about 1,000,000 more than in the same month last year.

GRANT ASKED FOR BUILDING AT EXHIBITION

Peterborough Deputation Is Given Very Favorable Hearing by Two Ministers

A Peterborough deputation representing the city and county councils, the Exhibition Board and the Business Men's Association, petitioned the Ontario government yesterday for a substantial grant toward the cost of a proposed building in Exhibition Park that would be available for other community purposes, including an artificial ice rink for hockey.

Hon. H. C. Nixon, acting for Premier Hepburn, and Hon. P. M. Dewan, Minister of Agriculture, received the delegation, and assured them that the request would be fully considered by the Cabinet.

The members of the deputation were: Warden E. N. McDonald, Mayor Hamilton, Alderman Glover, Tom Brown, president of the Exhibition, W. J. Geraghty, president of the Peterborough Business Men's Association, E. F. Mason, H. L. Garner, Vivian Milburn, Roland Denne, and A. L. Elliott, M.L.A.

Also Federal Appeal

Mr. Denne informed the Ministers that the Exhibition Board had been presented with the deed of the Park in trust by Harold A. Morrow, that it was valued at $50,000 with $65,000 being an estimate of the cost of the buildings already in use. He said the Peterborough Exhibition served a large area of Central Ontario to much the same extent as London, Toronto and Ottawa, the three other class A exhibitions in the province. An appeal would also be made to the federal government for a grant, and certain commitments have already been made by local interests in the hope that the proposed building could be proceeded with.

Mr. Elliott enumerated the many agricultural organizations that use the Exhibition Park for field days and other purposes, even to school fairs, and with greatly improved accommodation it would be even of greater service to the farming community. It would also be available as an auditorium for public meetings, and a source of revenue would be developed if provision was made for converting the building into a hockey rink in winter.

It was also pointed out that the Peterborough Exhibition is the only one of the four in Class A that has not received substantial aid from the province.

Appeal for Highway

J. W. Geraghty was spokesman for the deputation which urged Hon. T. B. McQuesten, Minister of Highways, to build the Peterborough-Port Perry link of the Central Ontario highway as soon as possible. He was accompanied by Mayor Hamilton, Alderman Glover, L. J. Clancy, E. F. Mason and Tom Brown.

Mr. McQuesten explained that the preliminaries of preparing plans could not be completed until late this year. This included the necessary negotiations for changes in the right of way, grades, and other important details. Construction could not be started this year, but patrol men had been appointed to put the present road in good condition for the time beinf. The Minister said that scores of applications for highways of one kind or other were being made to the government.

Peterboro' Priest To Be Honored

OTTAWA, May 19 (CP). — The University of Ottawa will confer honorary degrees of Doctorates of Law on four prominent Canadians at the annual convocation June 19, it was announced today.

Those to receive the honors are Senator Charles Bourgeois of Three Rivers, Que.; William Perkins Bull, K.C., of Toronto; Rev. Patrick James Kelly, rector of St. Peter's Cathedral, Peterborough, Ont., and Antonio Prince, a native of Edmonton, and now postmaster at Woonsocket, R.I.

SWANN'S PUP MOURNS

TORONTO, May 19.—(CP)——A year-old St. Bernard pup, Parkdale Adonis, continues to grieve today for his master, Bert Swann, whose funeral took place yesterday. Mr. Swann was a noted dog breeder and judge of many shows.

For days while Mr. Swann was ill the dog refused to eat and continually scratched at the door of the sick room.

6 Deserters Salt Selves Down To Escape Franco's Legion

Premier Sprains Ankle Ordered To Bed

St. Thomas, May 19.

SUFFERING from a sprained ankle and an infection of his foot, Premier M. F. Hepburn returned to his home here yesterday afternoon from Toronto and has been ordered by his physician to remain in bed for a week or more. He suffered the injury two days ago when he slipped in getting out of his automobile in Toronto. The attending physician said the infection on the top of the foot was the more serious part of the injury. The Premier was to have spoken at the Diamond Jubilee celebration of the St. Thomas Collegiate Institute Friday evening.

Canadian And American Group Have Thirsty Time Before Leaving Freighter's Hold

DARTMOUTH, England, May 19. —(AP). — Three Canadians and three Americans who literally salted themselves down to escape from insurgent Spain were refused permission to land to-day when the steamship Lanahrone arrived from Gibraltar.

The six men, who identified themselves as deserters from General Franco's Foreign Legion, emerged from the hold of the freighter when she was two days out of Gibraltar. They had stowed away in a cargo of salt and were suffering severely from thirst when they came into the open.

The stowaways said they had slipped across the insurgent frontier from La Linea, Spain, found civilian clothing and crept aboard the Lanahrone when she called at Gibraltar. Immigration authorities refused to permit them to come ashore here and they continued toward Aberdeen, the Lanahrone's next port of call.

The Canadians identified themselves as Roben Hodge, 30, Michael Bishop, 23, and Raymond Tiger, 26, but gave no home addresses.

HAD BULL BY NOSE

COVENTRY, England—(CP). — Finding a bull goring a stockman as he lay on the ground, Patrick O'Grady seized the ring in its nose and twisted it until the animal gave way.

Unknown Rifleman Shoots Lad In Hip As He Walks Dover Township Road

— Chatham, Ont., May 19 (CP)

AFTER SUFFERING a wound in the right side by a bullet from a gun fired by some unknown rifleman, Ronald, 10-year-old son of Russell Hazlett, was taken to his home on the Baldoon Road, Dover township.

His condition was not critical.

The boy, accompanied by his brother Harold, 12, had left their home with the intention of walking to a nearby garage. As they reached the 12th concession, the lads heard the report of a rifle. Ronald felt a stinging pain in the right hip. He was able to stagger home with the assistance of his brother. Dr. H. A. Taylor of Wallaceburg, who was summoned, brought the lad to the office of Doctors Reid and Moriarity for attention. The surgeon's probed for some time but they were unable to extract the bullet.

Provincial Constable A. R. Peters was notified and started an investigation.

Record and Forecast of Weather

The Examiner's Barometer
Noon - - 29.31

Peterborough Temperatures

To-day:	
6 a.m.	55
Noon	63
Yesterday:	
Highest	76
Lowest	46
One Year Ago.	
Highest	58
Lowest	44

Maple trees are now in full leaf; this is about one week earlier than usual. Weather conditions also are favorable for small fruits, and early strawberry plants show promise of good yield.

Sun—Rises at 4.50 a.m. Sets 7.40 p.m.

Weather Forecast

Lower Lake Region — Moderate to fresh winds, mostly easterly; cloudy, and comparatively cool to-day and on Friday, with showers or thunderstorms.

Georgian Bay — Moderate to fresh east and north-east winds; cloudy and comparatively cool to-day and Friday, with occasional showers.

Northern Ontario—North-east winds; partly cloudy to-night and Friday, with not much change in temperature; probably light showers in south.

Ottawa and Upper St. Lawrence Valley—North-east winds; mostly cloudy and comparatively cool to-night and Friday; probably showers.

Lake Superior — Moderate to fresh north-easterly winds; partly cloudy to-day and Friday, with much the same temperature; probably scattered showers near the Soo.

Kenora and Rainy River — North-east winds; partly cloudy, with stationary or slightly lower temperature.

Manitoba — North-east winds; partly cloudy. **Friday: Fair and a little warmer.**

120 Plane Experts Complete Camp Borden Training

Over 200 Expected To Replace Them As Students Are Spread Over Canada

BARRIE, Ont., May 19 (CP). — Sixty-one students have been transferred from the Royal Canadian Air Force training school at Camp Borden, it was learned here today. Another 59 will leave within the next to weeks.

The students are being sent to R.C.A.F. stations in Halifax, Ottawa, Montreal, Trenton, Winnipeg and Vancouver. At Camp Borden they have completed a year's training as mechanics and riggers.

About 200 recruits are expected at Camp Borden in June.

TAX MAKES THEM LEGAL?

BUFFALO, N.Y., May 19 (AP)—Three business men were arraigned here in a drive against punchboards.

"Your Honor," said defence attorney, "some distributors might be led to believe gambling devices legal because of the federal government collects 10 cents each on them as amusement tax.

"Is that so?" replied Judge Clifford McLaughlin. "Case dismissed."

135,000 Japs Slain In China War

Hankow, May 19 (CP-Havas)

THE CENTRAL (Chinese) News Agency reported today that an official Japanese announcement made at Yenchow, in Southern Shantung, estimated that 135,000 Japanese troops had been killed in China since the war began last July.

Three Major-Generals, 5,000 army officers and 600 naval officers were listed among the dead.

"Human Cobra" Guilty Of 4 Murders Widow Is Sentenced To Die

Vienna, May 19 (AP)

MARTHA MAREK, 44-year-old widow, convicted of four murders, to-day was sentenced to death.

Although the prosecutor, Otto Wotowa, described the crippled, half-blind woman as a "human cobra, who richly deserves the gallows," the sentence did not indicate the method of execution.

This raised rumors that the guillotine soon might replace hanging for executions in Austria.

Frau Marek was convicted of the murders of her husband, daughter, Aunt and a woman boarder. Jenoe Nepmann, convicted of complicity in the killings, was sentenced to three years' imprisonment.

SENATE GIVES DIVORCE BILL ONLY 4 MARGIN

Upper House Splits Wide Over Stormy Measure; Doubt Commons' Permit

OTTAWA, May 19 (CP)—Parliament Hill sees little chance of the Senate measure broadening the grounds for divorce becoming law this session unless the government gives it special concessions in the House of Commons.

The bill, sponsored by Senator Lendrum McMeans (Con. Winnipeg), got through the Senate yesterday after a stormy passage. It now goes to the Commons but as it is a private measure it must await its turn in the two hours a week devoted to such bills unless the government gives it some of its own time.

Even if it reaches the Commons it is likely the bill will meet strong opposition. Senator J. P. Molly (Lib. Provencher) told the Senate yesterday he did not think the Commons would pass it because the bill was not in the interest of the people.

Party lines were cut through as the measure was given third reading by a vote of 33 to 29. Eleven Liberals aproved the bill and 12 were opposed. Twenty-two Conservatives favored it and 17 were opposed. Of those voting against it 35 were Roman Catholic, all of that religion in the House at the time. They were joined by four non-Catholics — Sir Allen Aylesworth (Lib. North York), William Duff (Lib. Lunenburg), George Gordon (Con. Nipissing) and J. H. King (Lib. Kootenay East).

Added Grounds.

The measure would add to adultery, the only grounds at present, desertion for six years, cruelty, incurable insanity for five years and extreme immorality on the part of the husband. It is modelled along the lines of the Divorce Act passed by the British Parliament last year.

A last-minute effort to block the bill was made by Senator J. J. Hughes (Lib. P.E.I.), a consistent opponent. He sought to prohibit divorced persons from re-marrying during the lifetime of the former spouse. His amendment was defeated.

During weeks of Senate debate on the measure some members directed their attacks against it on moral and religious grounds and others attacked certain clauses, contending they were unconstitutional.

In the original bill clauses dealing with voidance of marriage were captioned "nullity" but when it contended nullification was a provincial right these were deleted. Subsections were inserted which empowered courts to grant decrees from a fixed date after the marriage which would have similar effect to nullification.

Yesterday's Deaths

(By The Canadian Press)

Munich, Germany—Anton Lang, 63, simple Bavarian potter, famed the world over for his portrayals of Christ in the historic Oberammergau Passion Play.

Toronto.—Dr. William Lawson, 79, noted veterinary surgeon who retired seven years ago from his post with the Dominion Department of Agriculture.

Toronto.—Edmund M. Carleton, widely known in advertising and Masonic circles.

Victoria—Charles J. Nelson, 99, a veteran of the Fenian raids.

Montreal.—Percy R. Reid, 47, Canadian pilot and airplane builder and one of the first men to fly in the Dominion.

DENMARK HELD UP MODEL TO CANADA IN FARM SYSTEM

OTTAWA, May 19 (CP).—Stabilization of farm product prices in a county as large as Canada presents many difficulties in the opinion of Agriculture Minister Gardiner. Denmark, a small and highly developed country, had been unable to accomplish stabilization of prices, he told the House of Commons yesterday.

After long days of argument and criticism over agriculture estimates, the committee of the whole released the brakes yesterday and the Minister was able to get a large block

DENMARK

(Continued on Page 12, Column 3)

Hog Quotations In Peterborough

THURSDAY, MAY 19

Canada Packers quote:

Hogs — Live (delivered), $9.90; dressed weight, $13.10.

No. - sows, 3c off bacon prices.

Cream—No. 1 (off truck), 28c; No. 1 (delivered), 29c.

Special, 2c per pound premium, to 45c.

Butter—Prints, No. 1, 30c; No. 2, 29c. Solids, No. 1, 29c; No. 2, 28c.

Eggs — Large, 20c; mediums, 18c; B grade, 16c; C grade, 14c.

Dealers quote:—

Fall wheat, 75c; barley, 50 to 60c; buckwheat, 55c; rye, 60c; oats, 40 heldto 45c.

DURHAM FARMERS ELECT OFFICERS

The Durham Junior Farmers' Association held its annual meeting in Pontypool on Monday night, May 16, with twenty-five juniors in attendance from practically every township.

E. A. Summers, Agricultural Representative, gave a short address in which he reviewed the junior work in the county for the past year and suggested plans for 1938. It was decided to hold the annual field day at Bethany on Saturday, June 11. The program will include a boys' softball tournament, girls' softball competition, standard events, tug-of-war, championship hardball game between North Durham and South Durham and a dance in the evening.

The new slate of officers is as follows: Past President, Jay Whittington, South Monaghan; president, John Rickard, Newcastle; vice-president, Harry Kennedy, Cavan; secretary-treasurer, George McKnight, Millbrook.

Directors: Hope Township, Carroll Nichols and Elmore Scott; Cavan, Ernest Brackenridge and Ralph McCamus; South Monaghan, Gerald Anderson and Alan Dawson; Manvers, John Hanna and Allan Beer; Clarke, Ivison Tamblyn and John Holmes; Darlington, Lloyd Metcalf and Tom Baker; Cartwright, Neil Malcolm and Murray Byers.

FROST CONDEMNS COSTLY CAMPAIGN

LINDSAY, May 16.—Condemnation of "spending huge sums of money during election campaigns by both political parties" was voiced by Leslie M. Frost, M.L.A. for Victoria, at the annual meeting of the Victoria and Haliburton Conservative Association here yesterday.

"This type of Governmental waste of money cannot be justified and will eventually lead to the defeat of democracy itself," contended Mr. Frost.

The speaker criticized the Hepburn Government for alleged failure to keep pre-election promises in regard to debt decreases, C.I.O. policies and Hydro affairs.

Clayton Hodgson, Haliburton, was elected president of the association, and the following were appointed delegates to the Dominion convention at Ottawa: Clayton Hodgson, C. D. Logan, Miss Beatrice Heard, Samuel Endicott; alternates, R. T. Robertson, Richard Hawkins, Samuel Carew and Henry Brohm.

$1,000,000 PAID FOR POTATOES

Representatives of the Spanish Government in London paid nearly $1,000,000 in cash in one week for Government ports potatoes to be shipped to Spanish

Enroute To Make Geneva Plea

Looking worn and ill, Haile Sellassie, former emperor of Ethiopia, is shown at RIGHT as he was greeted by an aide on his arrival at the Gare du Nord, Paris, on his way to Geneva. The exiled emperor later made a plea before the League of Nations in an attempt to prevent recognition of Italy's conquest of his former empire. But his plea was vain, the league leaving it to the individual members of the league to follow their own inclination as regards recognition.

MORE ABOUT—

DAIRY FARMING

(Continued from Page 1)

tion of 300 pounds of butter to the acre is not uncommon. You see 100-acre farms with 60 to 75 head of cattle, whereas our average is around 15 to 20. Some of their farms actually have one cow to the acre. They have abundant rainfall and the farmers are able to fertilize heavily.

Small Pasture Fields

Farms are marked off into paddocks or small fields and the cattle are moved from one to another, so as to keep up ample pasturage. They raise enormous quantities of lamb and mutton. Mr. Mayberry and I saw more dairy cattle and sheep in three hours after leaving Auckland by train for Wellington than we ever saw before. Jerseys in New Zealand greatly outnumber all other breeds, possibly all the others put together.

Their butter factories average 2,000,000 pounds a year as compared with our average of 280,000 pounds. They estimate that they save two cents a pound in the cost of production through their large and efficient plants. They are not satisfied with that, however. They are now enforcing the zoning of supplies of cream to prevent overlapping and duplication of truck routes, and in small loads, with resulting heavy expense to their industry. They are demanding that this unnecessary expense be eliminated.

During the first week of the conference, New Zealand and Australian delegates objected vigorously against the idea of restrictions being placed in their exports of farm products to the United Kingdom on the ground that they had so reduced their cost of production that they are ready to meet the competition of the world, and let the most efficient survive.

Rich Land Unused

The chief thing that struck us during a tour of northern New South Wales and southern Queensland was the tremendous potential power of production of that part of Australia. The government took us through the chief agricultural areas on a tour by train and automobile lasting a week. We saw enormous herds of cattle and flocks of sheep, and millions of acres of fertile land that had not yet been brought into production.

At Darling Downs they told us there was enough good land to produce all the food required for the Empire, and we were quite prepared to believe it."

Illawara Cattle

Mr. Cowan saw the Illawara cattle, similar to our dual purpose Shorthorns ,and it might surprise some of our farmers to hear that a cow of this breed holds the world's record for butter fat production, and has held it for some years. This breed predominates in that part of Australia."

"I don't think we have anything to learn from their wheat farmers, at least not much, but in many other respects it makes your heart ache when you realize how far we are behind what they have done and what we should be doing. Some people here say we have too much organization. If you want to see efficient control organizations you have to go to both those countries."

Mr. Cowan spoke of seeing 1,000,000 sheep on a range, and also it is not uncommon to see 5,000 to 10,000 sheep on one farm. He attended an agricultural exhibition at Toowoomba, a city of 27,000 people, and was impressed there by many features which could be emulated by our own Peterborough Exhibition. Mr. Cowan is at present preparing reports of the conference and of his observations and enquiries.

HOOKED BY A COW

DUNDAS, Ont., May 19.—(CP).—Herbert Scott, street commissioner for Dundas, injured when gored by a cow was in bed to-day with severe bruises. It is feared his rib may be broken.

When the cow attacked him, Mr. Scott succeeded in grabbing the animal by the horns, thus escaping more serious injuries. The attack occurred at the rear of the High school.

KING IS PLEASED WITH RECRUITING

LIVERPOOL, May 19—(CP-Havas)—Favorable military recruiting figures drew an expression of gratification from the King today when he arrived in Liverpool with Queen Elizabeth in a continuation of their Lancashire tour.

The King drew particular attention to the strength of the West Lancashire division in military ceremonies which followed the arrival of their majesties from Knowsley Hall, where they were guests of the Earl of Derby overnight. The warm acclaim of large throngs greeted the royal visitors in this maritime city.

Presenting new flags to the fifth battalion of the King's regiment and the Liverpool Scottish, of which he is Colonel-In-Chief, His Majesty said:

"Officers, non-commissioned officers and men of the fifth battalion of the King's Regiment and the Liverpool Scottish:—

"Some of those present here today will recall the occasion 29 years ago when my grandfather reviewed in Knowsley Park the newly-formed West Lancashire division of the territorial force.

"He did this to demonstrate publicly his belief in the citizen army which had then only recently come into being. Today the territorial army, its value proved in war, has to shoulder even wider responsibilities. That its importance to the nation is fully appreciated by our fellow countrymen is shown by the fine recruiting figures of recent months.

"They have been particularly good in this district and I am glad to see that the West Lancashire division heads all others in England and has a strength 96.8 per cent of its establishment.

MORE ABOUT—

BRITAIN STRIVES

(Continued from Page 1)

Spanish war brought to a quick end.

His blunt statement at Genoa about France and Italy being "on the opposite sides of the barricades in Spain" arises from a belief that France is supplying the Barcelona government with large quantities of munitions, thus prolonging the war in Spain.

Italian Press Bitter

Attacks on France are appearing in the Italian press. Paris papers hold the view that the hitch in the Franco-Italian talk threatens the Anglo-Italian agreement.

"A rupture of negotiations between Rome and Paris," comments Le Figaro (Rightist), "would be a formal condemnation of the Anglo-Italian protocol." Le Jour (Independent) goes so far as to predict that if no agreement is reached between Italy and France, the Italo-British Entente will be shattered at one stroke.

"This rupture," Le Jour adds, "would bring in its train the fall of the Chamberlain government and a rout of the Conservative majority which supports it and accentuation of the growing ardor of the Socialist party and the young Conservatives grouped round Anthony Eden who have not stomached this disgrace. Dissolution of parliament then appears inevitable with every chance of socialism coming into power."

EAST BUFFALO LIVESTOCK

Hogs, 100; good and choice 190 lbs. average, $9.15.

Cattle, 100; steers and heifers, $7.70; plain and medium cows, $5.60 to $6.40; cutter grades, $4.40 to $5.60.

Calves, 100; vealers, $10 down.

Sheep, 100; lambs good and choice $7.65; medium and mixed grades, $6.25 to $7.25.

ONTARIO GRAIN

Approximate prices track shipping point—Wheat, 74 to 76c; oats, 41 to 43c; barley, 52 to 54c; corn, 68 to 70c; rye, 58 to 60c; buckwheat, 60 to 62c; malting barley, 54 to 56c; milling oats, 41 to 43c.

Cheese Quotes Produce and Livestock

TORONTO FEED PRICES

Following are the approximate prices quoted for feed in ton lots, packed in bags (delivered f.o.b. Toronto): Bran, $26; shorts, $28; middlings $31; corn $39.50; flax, $73; cottonseed meal, $40; linseed oil cakes, $51; tankage, $62; salt in blocks, 50 pounds, 50c.

MONTREAL FLOUR AND FEED

Cash grain: No. 1 Northern wheat, $1.23¼; No. 2, 1.20¼; No. 3, $1.15¼; No. 3 C.W. oats, 58¾c; No. 1 feed oats, 53¾c; No. 3 C.W. barley, 65c; per bushel, basis track, Montreal ex-store corn being "in bond."

Spring wheat flour—First patents, $7.10; second patents, $6.60; bakers' patents, $6.40; per barrel, in 98-lb. jute bags, delivered Montreal freight points.

Winter wheat flour. — Choice grades, in carlots, new, to arrive, per barrel, $3.75 to $3.80; choice grades in broken lots, new, to arrive, per barrel, $3.85 to $3.90.

White corn flour.—Per barrel, in jute bags, delivered to the trade, $4.15 to $4.35.

Millfeed. — Bran, $26.25; shorts, $26.25; middlings, $33.25; per ton carlot quantities, delivered in Montreal freight points.

Brewers dried grain, wholesale, $26 per ton; retail, $28 per ton.

Rolled oats, bag of 80 lbs., delivered to the trade, $3.15, which includes sales tax.

Baled hay.—Extra No. 2 timothy, $11.50; No. 2 timothy, $10.50; No. 3 timothy, $9 per ton, f.o.b. Montreal.

MONTREAL PRODUCE

Prices eased slightly on Montreal open produce markets.

Butter was quoted at 26½c a pound for No. 1 in carlots or less with lots to retailers at 27½ to 28c for solids, 28½c for No. 1 prints and 27½c for No. 2 prints. Receipts: 159 boxes.

Graded egg shipments in carlots or less were 24½c a dozen for A-large, 23½c for A-medium, 22½c for B-large, and 21c for C. Receipts: 1,214 cases, including 500 for export.

Cheese was 15c a pound nominal for Ontario white and colored. Receipts: 4 boxes.

Potatoes.—Quebec whites, No. 1, 80's, 55 to 60c; New Brunswick Mountains, No. 1, 80's, 65c; New Brunswick Cobblers, No. 1, 80's, 60c; Prince Edward Island Mountains, No. 1, 90s, 85 to 90c; Florda, No. 2, 50-lb. crates, $1.75; South Carolina, barrels, new, $6; South Carolina, No. 1, 100's, $3.25; South Carolina No. 2, 100's, $3; Bermuda, No. 1 crates, $2.

TORONTO CHEESE

TORONTO, May 19 — (CP). — Wholesale cheese prices were steady to-day, with dealers buying large, colored, paraffined and government grades at 15 cents.

Wholesalers offered cheese to retailers at the following prices:—New, large, 16c; twins, 16¼c; triplets, 16¾c. Old, large, 20c; medium, 19c.

FRUIT AND VEGETABLES

TORONTO, May 19 — (CP). — Wholesale prices on fruit and vegetables were unchanged to-day.

TORONTO PRODUCE

TORONTO, May 19 — (CP). — Wholesale prices (United Farmers Co-operative Co.) to-day were:

Eggs.—Grade A-large, dozen, 21c; grade A-medium, 20c; pullets, 18c; grade C, 17c.

Churning Cream.—No. 1, lb., 28c; No. 2 lb., 26c.

Butter.—No. 1 solids, lb., 27¾c; No. 2 solids, 26¾c; No. 1 prints, 28¾c; No. 2 prints, 27¾c.

Potatoes f.o.b. in Toronto.—Ontario, 45 cents.

Mill Feed.—Bran, 28; shorts, 29; middlings, 31.

ONTARIO HOGS

TORONTO, May 19 — (CP). — Bacon-hog prices eased slightly at Chatham to-day, while other markets were unchanged.

Liveweights: Brantford, $10.00; Hull, $9.75; London, $9.75; Peterborough, $9.50; Stratford, $9.75; Chatham, $9.30.

Dressed weights: Barrie, $13.35; Hull, $13.35; London, $13; Peterborough, $13.10; Stratford, $13; Kitchener, $13; Chatham, $12.80.

TORONTO LIVESTOCK

TORONTO, May 19 — (CP). — All divisions of the Toronto Livestock Market held at steady prices in slow trading to-day.

Receipts reported by the Dominion Livestock Branch were: Cattle, 70; calves, 20; hogs, 420; sheep and lambs, 40.

A few plain to medium butcher cattle sold at $5 to $6.25, most cattle sales were on cows with choice butchers at $5.50 and canners and cutters at $2.55 to $3.50.

Common light veal calves traded at $4, with choice vealers as high as $8.50.

Off-truck bacon hogs closed mostly at $10.25 to $10.40.

A few common to heavy feed-lot lambs moved at $6 to $8.75. Sheep ranged from $1.50 to $4.50. Spring lambs brought $7 to $10 each. Next week spring lambs will sell on a poundage basis.

Representative Sales Yesterday

Heavy Steers.—6, 1100 lbs., $7.25; 35, 1360, $7; 21, 1150, $6.75; 11, 1150, $6.60; 25, 1070, $6.50; 12, 1090, $6.40; 4, 1160, $6.25.

Light Steers.—4, 920 lbs., $6.75; 21, 930, $6.50; 16, 890, $6.25; 4, 900, $6.15; 20, 920, $6; 4, 720, $5.85; 6, 920, $5.75; 3, 1007, $5.50.

Heifers.—3, 890 lbs., $7; 5, 902, $6.75; 13, 830, $6.50; 1, 900, $6.25; 1, 800, $6; 9, 700, $5.50.

Cows.—3, 1120, $5.50; 2, 980, $5.25; 8, 1180, $5; 3, 1160, $4.75; 3, 1120, $4.50; 4, 1020, $4; 2, 960, $3.90; 2, 900, $3.75; 3, 890, $3.25; 4, 920, $3; 2, 780, $2.75; 1, 750, $2.50.

Bulls.—1, 1480 lbs., $5.25; 1, 1070, $4.75; 1, 1370, $4.60; 3, 1980, $4.50; 2, 1205, $4.35; 4, 1150, $4.25.

Fed Calves.—6, 610 lbs., $7.50; 4, 680, $7.35; 3, 630, $7.25; 4, 660, $7; 9, 710, $6.85; 6, 620, $6.75; 4, 550, $6.50.

Store Cattle.—4, 700 lbs., $5.25.

Veal Calves.—4, 302 lbs., $9; 32, 203, $8.50; 2, 210, $8.25; 20, 187, $8; 12, 169, $7.50; 99, 161, $7; 98, 131, $6; 26, 141, $5.75; 76, 121, $5; 25, 115, $4.

Sheep—1, 150 lbs., $5.50; 7, 131, $5; 2, 215, $4.50; 5, 175, $4; 5, 112, $3; 2, 115, $2.50; 2, 120, $2; 2, 100, $1.50.

Lambs.—3, 77 lbs., $8.50; 39, 85, $7.50.

Spring Lambs.—2, $10; 6, $9; 5, $8; 16, $7; 1, $6; 5, $5.

WINNIPEG GRAIN.

Weakness at Chicago caused Winnipeg wheat futures to fall from gains of almost a cent to-day. The irregular session ended with values ¼ lower to ½ cent higher. May $1.14¼, July $1.02½, and October 84¾ cents.

Canadian export sales of 150,000 bushels, mostly old crop wheats, and reports of rains and heavy winds flattening winter wheat crops in Kansas caused early bullishness. Scattered liquidation sales later carried prices down.

Buenos Aires opened fractionally higher, but was unchanged at noon.

Yesterday's Quotations.

Futures:

Wheat—	Open	High	Low	Close	Prev. Close
May	113⅞	115⅛	113¾	114⅛	113⅞
July	102¼	102⅞	101½	102	102⅛
Oct.	84¾	84⅞	83¾	84⅛	84⅛
Oats—					
May	48¾	48⅞	48⅛	48⅛	48¾
July	45	47⅛	45	45⅛	45¼
Oct.	38¼	38⅛	37¾	37⅞	38⅛

MARKET QUOTATIONS

Quotations Complete To Closing Time

Toronto Stocks

Leeming and Leeming

	High	Low	Close
Abitibi	175	166	175
Abitibi Prfd.	16	15¾	16
Beauharnois	3⅜	3⅛	3⅛
Bell Tel.	164½	162	162
Brazilian	11¼	11	11
Brews. & Dist.	5-5⅜		—
Brew. Corp.	2¼-2¾		—
Brew. Corp. Prfd.	19¼-21		—
Bakeries	13⅜	13½	13½
B.A. Oil	20	19⅜	19⅜
B.C. Pow. A.	28-31		—
Build. Prod.	45-47½		—
Burt F N	15-18		—
Can. Bud	6½-7¼		—
Can. Bread	3-3¾		—
Can. Cement	9 -10		—
Can. Car & F.	12¾	12½	12½
Can. Dredge	26-27½		—
Can. Malting	21 asked		
Can. Pacific	6	5¾	5¾
Can. Alc. A	3½	3¾	3½
Can. Alc. B	3¾-3¾		—
Can. Oil	10-13		—
Cockshutt	8¾	—	—
Con. Smelt	57	56¼	57
Can. Canners	4½-5		—
Dom. Bridge	29-29¾		—
Dis. Seagrams	14¼	14	14
Dom. Stores	5-6¼		—
Ford A	17½	17	17½
Fanny Farmer	18	17¾	17¾
Con. Gas	183¼	183	183
Gyp. L & A	5	4¾	4¾
Gen. Electric	150	178	—
Gen. Steel W.	5¾	6¼	—
Ham. Bridge	5¾	6¾	—
Honey Dew	40	55	—
Imp. Tobacco	14	13⅞	14
Imp. Oil	17¼	17	17
Int. Pete	28	27	27
Int. Util. A	5	7½	—
Int. Util. B.	55	75	—
Laura Sec.	62¼	65	—
Loblaws A	22½	22¼	22¼
McC. Front	12⅜	12½	12½
Mont. L.H. & P.	29¾	29¼	29½
Massey-Harris	6¾	6¾	6¾
Massey-Harris Pfd.	38½	40	—
Nickel	46⅞	45⅞	45⅞
Page Heresy	90½	90	90
Press. Metals	13¼	—	—
Rogers Maj.	3⅜	3½	3½
Stan. Paving	2½	—	—
Shawinigan	19⅜	20¼	—
Steel of Can	64½	65	—
C. Vinegars	15	16¼	—
C. Wineries	2-2¾		—
Westons	10⅜	10¼	10¼
Walkerville Brew	1¼	1½	—
Walkers	37⅜	37⅜	37⅜
Walkers Prfd	17⅝	17½	17⅝

Toronto Mining

Biggar and Crawford

	High	Low	Close
Ajax Oil	20-23		—
Aldermac	48	46	46
Anglo-Huron	335-350		—
Armfield	20-21		—
Bankfield	75	—	—
Bagamac	18-20		—
Base Metals	32-34		—
Beattie	110	106	108
Big Missouri	36	—	—
Bobjo	9⅞	9¼	9¼
Bralorne	896b	—	—
Bidgood	27	—	—
Buffalo Ank	16½	16	16¼
Bunker Hill	11¼	—	—
Can Malart	96	95	96
Castle Treth	72	—	—
Cent Patricia	252	246	246
Chromium	32	—	—
Chibougamau	24-30		—
Dalhousie Oil	46-55		—
Dome Mines	58	56¾	56¾
East Malartic	163	158	158
Eldorado	232	226	227
Falconbridge	575-600		—
God's Lake	46	—	—
Goldale	21	19	19
Francouer	33-35		—
Federal	5½	5	5
Harker	10	9¼	9¼
Jacola	17	—	—
Gunnar	83	78	78
Hard Rock	225	220	220
Hollinger	13⅞	13¾	13¾
Howey	25	24	24
Hudson Bay	26	25¾	25¾
J-M Cons	13-14		—
Kirk Hudson	100	99	99
Kirk Lake	107	104	106
Kerr	185	180	182
Lakeshore	51	50½	50½
Lapa	43-45		—
Lebel Oro	6¾	—	—
Leitch	81	—	—
Little Long L	390	385	390
Macassa	455	450	450
McIntyre	42	—	—
McKenzie R L	105	104	104
MacLeod	360	355	355
McVittie	18-20		—
McWatters	46	45	45
Mining Corp.	190	187	187
Moneta	214	211	211
Noranda	63	62	62
Nordon Oil	7½-10		—
O'Brien	360	350	350
Omega	44	—	—
Pamour	360	350	350
Paymaster	43	42	42
Pend-Oreille	162	156	156
Perron	135	130	130
Pickle Crow	470	460	460
Pioneer B C	305	300	305
Premier	199	—	—
Powell	205	198	200
Preston	83	75	75
Read Authier	262-300		—
Red Lake G S	17	16½	17
Reno	80	—	—
Shawkey	18½	17½	18
St Anthony	11½	11	11
San Antonio	122	—	—
Sherritt Gordon	110	106	107
Siscoe	219	212	218
Stadacona	56	54	54
Sudbury-Basin	240	—	—
Sullivan Cons	96	95	95
Sylvanite	325	—	—
Sladen	115	110	110
Tech-Hughes	475	470	470
Toburn	207B	—	—
Ventures	490	480	485
Waite-Amulet	245	230	236
Uchi	156	150	150
Wright-Harg	775	770	770
Jellicoe	45	42	42

Grain Quotations

Leeming and Leeming

CHICAGO.	July	Sept.	May
High	76⅞	77¾	79⅜
Low	75¼	76	78
Close	76½	77¼	78½
WINNIPEG.	**July**	**Oct.**	**May**
High	103⅛	84⅛	115
Low	101¾	83¾	113¾
Close	102½	84⅜	114⅛

New York Stocks

Biggar and Crawford

	High.	Low.	Close.
Atchison	27¼	—	—
Amer Can	87½	86¾	86¾
Am Smelting	37	36	36⅛
Am Rad & S S	11¾	11	11
Am Tel & Tel	130¼	—	—
Am Roll Mills	16	15⅝	15¾
Anaconda Copper	27⅛	26	26⅛
Balt & Ohio	5⅞	—	—
Bendix Avn	11¼	—	—
Beth Steel	47⅝	45¾	46
Briggs	17⅝	17⅛	17¼
Can Pacific	5⅞	—	—
Chrysler	43	41¾	42
Columbus Gas	6⅜	6⅛	6⅛
Cons Gas	24½	24	24
Dupont	102½	99⅛	99⅛
El Bond and Sh	8¼	7⅝	7⅝
Gen Electric	36⅝	34⅞	34⅞
Gen Motors	30¼	29¼	29½
Goodyear	18½	18	18
Int Harvester	56	54	54
Inter Nickel	46½	45¼	45¼
Mont Ward	32	31⅛	31⅛
Nash Motors	7⅝	7¼	7¼
N Y Central	12⅝	12⅛	12⅛
North Amer	20	19½	19⅝
Pack Motors	3⅝	3⅜	3⅜
Penn Ry	16	15⅝	15⅝
Radio Corp	5⅞	—	—
Stand Brands	7⅜	7⅛	7⅜
Std Oil of N J	47⅝	47	47
Studebaker	4¼	4⅛	4¼
South Pacific	12⅝	11⅜	11⅞
Timken Roll B	37	36	36
United Corp	2⅞	2⅜	2⅜
U S Steel	45	43½	43⅞
Westinghouse	78⅛	76⅛	76½
Yellow Cab	11½	11¼	11¼

Police of Japan are routing sit-down strikers.

OBITUARY

MRS. CLINTON D. HEATH

Largely attended by relatives and friends, the funeral of the late Mrs. Clinton D. Heath was held on Wednesday morning from the family residence at 276 Romaine street, to the Church of the Sacred Heart, where Requiem High Mass was solemnized by the Rev. F. L. Rishea of Trout Creek, cousin of the deceased. He was assisted by the Rev. J. J. O'Brien and the Rev. J. C. Maloney as deacon and sub-deacon.

An impressive sermon was preached by the Rev. J. C. Maloney, Taking as his text the words spoken by Our Lord to His twelve apostles when He was about to depart from this earth: "A little while and you shall not see me, and again a little while and you shall see me, for I go to the Father who has sent me"; the preacher explained the meaning of these words as an assurance that after a short period of separation from loved ones on this earth, reunion would come in the Christian home of Our Father in Heaven, and as an eternal reward to those who lead good Christian lives and accept with patience and resignation the trials and sufferings in their journey through this world as a means of attaining their eternal salvation. The speaker also pointed to the sufferings endured by Jesus as an example to teach the way of Heaven. In the course of his sermon Father Maloney referred to the late Mrs. Heath as having been possessed of these Christian qualities, an assurance of her eternal happiness.

Pall-bearers were Harry Rishea, Frederick Rishea, Amy Rishea, Harry Ranger, Lawrence Heath, and Rex Heath. The prayers at the graveside were recited by the Rev. F. L. Rishea and Rev. J. C. Maloney.

Quick, Private

LOANS

$50 to $500

without co-signers or endorsers

Rates authorized by Special Act of Dominion Parliament

12 Months to Repay

Call or phone for complete information

CENTRAL FINANCE CORPORATION

Room 13, Krauge Building

355 George Street

Peterborough - Phone 1703

Tune in CFRB—6:00 to 6:15 p. m.

Quality Variety FOOD A&P STORES Low Prices

ESTABLISHED 1859

FOOD STORES

Prices Effective Thursday, May 19 to Monday, May 23rd, Inclusive

STORES CLOSED TUE., MAY 24TH. OPEN MONDAY UNTIL 10.30 P.M.

OLDEY TOWNE PICKLES - large jar 23c

ENCORE 16-oz. Jar MAYONNAISE - - 25c

CLARK'S or LIBBY'S 2 Large Cans PORK & BEANS - - 15c

LIGHT MEAT TUNA FISH - - 2—½'s Tins 23c

PEANUT BUTTER - 24-oz. Jar 21c

PLAIN & PIMENTO 8-oz. Pkg. CHATEAU CHEESE - 16c

Yukon Club GINGER ALE 3-oz. btl... 10c Plus bottle deposit

NORTHERN TISSUE NORTHERN TISSUE NORTHERN TISSUE 3 for 25¢ LINEN-IZED

A-PENN MOTOR OIL 100% Pure Pennsylvania 6-qt. can. 99c

CHRISTIE ASST'D CREAMS - - lb. 19c

CHRISTIE'S GRAHAM WAFERS - - pkg. 10c

McCORMICK'S BUTTER BARS - 2 lbs. 27c

WELCH'S GRAPE JUICE - btl. 27c

PAPER NAPKINS, pkg. of 80 - 13c

CUT-RITE WAX PAPER - roll 10c

ENCORE MANZANILLA OLIVES - 10-oz. jar 35c

SUNNYFIELD 24-lb. Bag PASTRY FLOUR - 55c

A & P COFFEE Bokar Vigorous and Winey 1-lb. Bag 28c 1-lb. Tin 29c

Mild and Mellow 8 o'Clock - lb. 25c

Rich and Full Bodied Red Circle - lb. 21c

Cal. Navel 252's Oranges - - doz. 23c

Alabama New Potatoes - 2 lbs. 7c

Fresh Green Cabbage - 2 lbs. 7c

Large Cuban Pineapples - 2 for 29c

Hearts of 3 to a Bunch Celery - 2 bunch. 23c

Local Rhubarb - - 2 for 5c

BONELESS, SOLID MEAT, MILK FED VEAL ROAST - - lb 15c

SMOKED PORK—Shankless, Picnic Style SHOULDERS - - lb. 21c

PEAMEALED COTTAGE ROLLS - lb. 23c

BONELESS, SMOKED Picnic Style Pork Cello Wrapped SHOULDERS - - lb. 25c

BREAKFAST BACON, sliced - lb. 29c

MACARONI AND Sliced CHEESE LOAF - - lb. 25c

DILL PICKLES - - 4 for 10c

SMOKED, SKINLESS WEINERS - - lb. 19c

FRESH or SMOKED FILLETS - - lb. 18c

FRESH SEA HERRINGS - lb. 10c

Visit Exhibition

Queen Mother Mary and Queen Elizabeth had a royal time looking over dress goods at the British Fabrics exhibition in London. They are shown below as they left the Earl of Derby's house which was placed at the disposal of the exhibitors.

Memorial Windows Unveiled At Norwood United Church

Memories Of Former Church Members Revived At Impressive Service

(Examiner Correspondence.)

NORWOOD, May 19.—Two large congregations filled the United church on Sunday, May 15 when re-opening services of the newly rebuilt church were continued. The unveiling and presentation of seven memorial windows was an interesting feature of the morning service.

Professor H. Ford of Toronto, presented the windows to the trustees and members of the congregation in a few well chosen words. Later Rev. Cleland and the Rev. Stillman paid fitting tributes to those in whose memory these windows have been erected. The beautiful windows have been presented and unveiled in memory of the following by the members of their family:

Mr. and Mrs. Robert Scott and Edwin, unveiled by Miss Lillian Scott of Toronto.

Dr. Samuel P. and Mrs. Ford, unveiled by Professor H. Ford, of Toronto.

Mr. and Mrs. William R. Howson, and two children, Margaret Howson Burgess and Thomas Howson, unveiled by Mr. G. A. Howson, of Toronto.

Mr. Samuel McGee, unveiled by Dr. Andrew McGee of Toronto.

Mr. Edwin Charles Squire, unveiled by Mrs. C. Patterson of Toronto.

Mr. Herbert James Stuart, unveiled by his father, Col. R. J. Stuart, of Toronto, and Mr. Ralph George Elliott, unveiled by his father, J. F. Elliott of Norwood.

The Rev. R. F. Stillman of Oshawa, a former pastor of this charge, gave an inspiring address, taking as his text, "And Let Them Make Me a Sanctuary, That I May Dwell Among Them."

At the evening service the Rev. T. M. Wesley of Cambourne, another former pastor, was the guest speaker who took as his theme the "Church," comparing the work of the church to that of a river and its branches. Both of these inspirational addresses given by the guest speakers were very appropriate ones for the reopening services of the church.

Special Music.

The choir, under the leadership of Wesley Wildman, rendered two beautifu larithems in the morning, "Rejoice in the Lord" by Blaines and "Thee We Adore" by Wilson, in the evening. At the morning service L. C. Gunstone gave a solo, "There Were Ninety and Nine." Miss Una Duffields solo in the evening was 'Vesper Prayer."

PIG ADOPTS CHICKENS

DUNGANNON, Ont., May 19 (C. P.). — A pair of White Leghorn chickens have been adopted by a little white pig of the same age on the farm of S. H. Stothers near here. The pig, one of a family of 17, found himself crowded out at mealtime, so was moved to a yard adjoining the pigsty and given his milk from a bottle. The chicks, brought home from Goderich Collegiate Institute, where they had been hatched in an incubator, were placed in the same field, and soon found the pig willing to let them snuggle up to him for warmth.

FAIRMOUNT

Rev. and Mrs. H. P. L. Seymour of Kingston spent a few days with friends in the community, also baptising Mr. and Mrs. C. N. Seymour's little girl, Lila May.

Mr. William Bruce spent Sunday with Mr. and Mrs. F. Johnston.

Mrs. Robert Hooton and Mr. and Mrs. H. McArthur were the guests of Mrs. G. Berry of Centreville on Sunday.

Mrs. M. Haygarth, Mrs. F. Alton, Bruce Alton and George Morris, all of Toronto, were the guests of Mrs. M. Hooton on Sunday.

Mrs. E. Thompson and Mrs. Ben. Johnston called on Mrs. William Johnston, Sr., on Sunday.

O.A.C. Field Day Dates Listed

GUELPH, Ont., May 19—(CP)—Dates of eary summer conferences and "field days" at the Ontario Agricultural College, Guelph, were released today by the Ontario Department of Agriculture as follows:

May 31—Peel and Halton Holstein Field Day.
June 2—Ontario Percheron Field Day.
June 6 and 7—Eastern Canada Pasture Conference.
June 8—Ontario Clydesdale Field Day.
June 11—Shorthorn Field Day.
June 13—Oxford County Holstein Field Day.
June 14 and 15—Yorkshire Field Days.
June 20-24—Farm and Home Week.

OFFICERS ELECTED AT HALL'S BRIDGE

HALL'S BRIDGE, May 19. — On Friday, May 13th the members of the Buckhorn girls' ball team arranged a very successful and enjoyable euchre and dance at Matthew's Parish Hall. The attendance was very good. The music was supplied by the Rex Wilson orchestra.

The Hall's Bridge branch of the Women's Institute met at the True Blue Hall last week for a day's quilting with a "pot luck" dinner and supper. A very enjoyable time was spent by some twenty members. After supper the annual business meeting and election of officers was held. Splendid reports on the many and varied activities of the year were given. The bathing beach, the big project will be completed in the near fture, it is hoped.

Officers for the ensuing year are: President, Mrs. Howard Pearson; 1st vice president, Mrs. W. Shearer; 2nd vice president, Mrs. G. Dunford; secretary, Mrs. H. A. Shearer; treasurer, Mrs. S. Wood; district director, Mrs. E. Blewett. The meeting closed with the singing of the National Anthem.

Mr. and Mrs. McConkey of Haileybury have been visiting Mr. and Mrs. Harman Windover for a few days.

While cutting wood, Jos. Johnson, Jr. of the Oregon Trail sustained a sprained wrist and occupied in loading lumber at Wallace Shearer's mill Mr. Jack Stabler of Hall's Bridge received injuries to the hand, including a crushed finger on Friday, May 13th.

TOO OLD AT FIFTY?

There are far too many men and women in the forties and fifties who think they're "beyond" enjoying work or play. What a mistake! Just when you're old enough to know how to enjoy yourself, to give up because sluggishness and general unfitness make you feel "not up to it"!

Take a look at wealthier people. Do they give in to middle-age? Not likely! They try to keep themselves in the pink of condition until advanced old age; bodies young, minds alert.

How do they manage it? Many by taking the waters at famous Spas. But *I* can't afford to go to Spas, you'll say. You don't have to, *now*. Similar benefits of Spa waters can come to *you!* The combination of the elements of Sodium, Potassium and Lithium in Fynnon Salt gives you remedial effect similar to that which wealthy people go miles to get from Spa waters. "Salts of the Earth" break up the painfully pronged Uric Acid crystals—aid in removing poisons from your body—help stimulate the liver to do its job thoroughly again.

Your regular morning ½ teaspoonful of Fynnon Salt in a glassful of water will help drive Rheumatic pains from your joints. Feel fit at fifty. Large bottle of Fynnon Salt 75c at all druggists'.

ZELLER'S THRIFT VALUES
- FRIDAY - SATURDAY

Dresses for the 24th and All Summer

A—Sizes 14 to 20. B—Sizes 16 to 44. C—Sizes 16 to 44. D—Sizes 16 to 44. E— Sizes 14 to 20. F—Sizes 14 to 20. G—Sizes 38 to 44. H—Sizes 14 to 40. I—Sizes 16 to 44.

We're very proud of being able to offer such very lovely dresses at so low a price as $1.59! Smart and Thrifty shoppers will be equally proud to own one or several of these! Piques and imported Cotton Crash, gaily patterned—glowing with colour—in a variety of styles. Nine are sketched. We've many more, equally pretty! For the 24th and all summer! Zeller-priced **1.59**

For Your Week-Ends Away – and Empire Day!

PRINTED DRESSES! PASTEL CREPE DRESSES! You'll need light cool Cottons . . . . but you'll need some "best" Frocks too! See these flower-like Prints with soft background colours. In bolero types; full pleated skirts; and tailored shirtwaist styles. Or choose a smart Pastel Rayon Crepe Dress! Dainty embroidery trims and other new details. Sizes 14 to 44. Thrift-priced! **2.98**

Home Frocks

Tubfast Cotton Frocks in bright prints or soft-toned solid colors. Crisp trims. Sizes 14 to 44 ..... **1.00**

Ankle Socks

For ladies and children. White, and striped patterns, with "Lastex" tops. Fine-ribbed or mesh weave. Only, pair ..... **15c & 19c**

Summer Shades

First Quality Chiffon Hose

In the lovely summer-toned shades that are correct with white. Each pair beautifully sheer and smartly finished. Full-fashioned, pair **69c**

Pastel Sweaters

Cotton mesh Pullovers in many soft colors. Have several to contrast with your sports outfits. Popular styles. Special value **27c**

Kerchiefs

Vivid cotton Sport Kerchiefs — 29 inches square. Also Peasant Caps and "Gibson Girl" Bonnets in pique and bright prints **25c**

Toiletries

Pemberton's Almond Cream **15c**
"Arrid" Depilatory Preparation **15c**
"Silk Tone" Powder Puffs **5c · 10c · 15c**
Listerine Antiseptic **10c 25c 49c 79c**
Drene Shampoo **15c** and **59c**
Castile Soap .... 10 Bars **25c**

WHITE IS RIGHT

White Gloves

White is right . . . more than ever! These Rayon Silks, and Bengaline Gloves fit sleekly . . . and coolly. Dressy styles. A bargain in price .... **25c to 49c**

White Bags

1.00

Great variety! Keratol Bags in all white or white with navy, tan, or multi-colour trims. Attractive new styles! Washable or Celanese lining. Only **1.00**

LADIES BELTS

A complete assortment of White Belts to satisfy every taste. Also a large variety of bright colors in many different widths with attractive buckles .....

15c and 25c

SUN GOGGLES

Protect your eyes while driving, reading, at the beach or any other sport activity. Many styles in a variety of colors .....

10c - 15c - 25c

AWNINGS

These awnings are three feet wide and are made in orange, white and green or light green, white and dark green. They can be raised and lowered **1.00**

CANDY FEATURES

Peanut Butter Crunch—lb. **15c**
Peanut Butter Kisses—lb. **11c**
Crystal Fruits—lb. **19c**
Cowan's Maple Buds—lb. **30c**

Summer Millinery

A parade of White Hats for the 24th! White Wool Felts with large soft crowns—some with striking colored straw trim! White toyo cloth Hats! Perky waffle - patterned piques! And the price? It's Zeller-Price! **1.59**

WHITE SHOES

New Styles

Sandals! "Peep-toes"!

Sandals: Simulated leather White or colors. Novelty styles. Sizes 4 to 7½ **1.59**

"Peep-toes": In white. Also tie and strap styles. In side leather or buck ..... **2.25 & 2.95**

Mesh Briefs 25c

So cool for summer wear! Smooth fit — and dandy to wear under shorts or slacks. Tearose, white in small, medium, and large sizes. Splendid value! Note the style sketched!

LUGGAGE

Travelite Wardrobe Case

Cobra-grained leatherette covering in black or brown. With pique lining, and leather handle. Two rod removeable fixture that will carry about six dresses **4.98**

Clubs Bags – Thrift-Priced!

Black leatherette covering over a steel frame. Cloth lined. 18-inch over-all size. Useful, and a popular type Bag **1.69**

ROUND HAT BOX

Black glazed muslin covering with imitation leather binding. Nickle-plated locks. 18-inch size .. **1.59**

WEEKEND CASE

Black leatherette covering with leather handle and nickle-plated locks. Paper lined. 18-inch size.. **1.98**

Shirts

for the 24th! and all summer! Sizes 14½ to 17

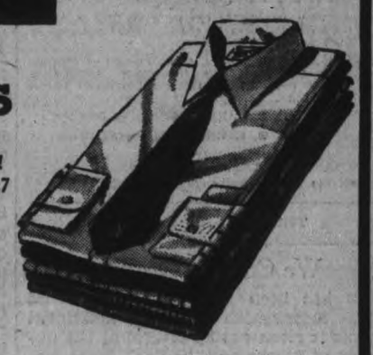

$1.00

SUPERIOR QUALITY! THRIFT VALUE!

Stock up on White Shirts NOW for summer wear! Choose SUPERTEX—the shirt that is head and shoulders above the ordinary dollar shirt! Made of 112 x 64 preshrunk broadcloth—full cut. Workmanship and styling that will delight discriminating men.

SUMMER TIES

Rayon poplin Ties. Regular 25c. Specially low priced! colors: golden yellow, navy, green, royal blue, maroon. Splendid quality. Special **19c**

59c

MEN'S POLO SHIRTS

The week-end before May 24th marks the start of the outing season! Polo shirts are a boon for campers, fishermen—motorists—and the gentlemen who stay in their own backyards to tend the garden. Note the sketched styles! Sizes 34 to 42. Cotton mesh—white, yellow. Rayon striped cotton mesh—white, yellow. OUTSTANDING VALUE!

Sizes 34 to 44

Novelty Weaves Styles

There's plenty of smart styling in this group of Polo Shirts — as well as comfort and durability. Long and short sleeve models. Your choice of waffle-stitch cotton mesh, novelty weaves and terry cloth. A couple of the types are sketched. We've many others in white and canary. Very moderately priced! **79c**

ZIPPER-FRONT POLO SHIRT

Made of fine cotton jersey, interlock fabric. Polo-collar style, with short sleeves. Small, medium and large sizes. Only **1.00**

BOYS' POLO SHIRTS

Young fellas will get lots of wear out of these! Short sleeve style, honeycomb mesh cloth—as sketched. Small medium and large sizes. Canary. White. Feature value! **25c**

Small, medium and large sizes—Boys' crew-neck polo shirts of waffle mesh cloth. Style as sketched; and many other styles. Popular colors. Only .. **39c**

Add up these SAVINGS

PICNIC JUGS 1.49 — Gallon size. Enamel finish. Zeller-priced!

PAPER NAPKINS 15c — Package of 100. White embossed serviettes.

SUMMER TUMBLERS 2 for 15c

WAX PAPER 15c — 50-foot cutter - box roll. Zeller-priced.

VACUUM BOTTLES 39c — Pint size. Assorted color cases.

WATER PITCHERS 25c — Assorted colors with ice lip.

CAMPER OXFORDS

Brown split leather, with hard rubber soles. Perforated style — very sporty looking!

Children's sizes 8 to 2 **98c** · Boys' sizes 1 to 5 **1.29** · Men's sizes 6 to 11 **1.59**

TENNIS SHOES

For summer Sports! Women's and Misses' sizes in white. Men's and children's sizes in brown.

Women's Sizes 3 to 8 **59c** · Men's sizes 6 to 11 **98c** · Children's sizes 5 to 10 **59c**, 11 to 2 **69c**

ZELLER'S LIMITED – RETAILERS TO THRIFTY CANADIANS

The Examiner

The Peterborough Examiner, published each evening by Peterborough Examiner, Limited. Office: Hunter and Water Streets, Peterborough, Ont.

Subscription Rates: 15c per week in City of Peterborough delivered by carrier; $6.00 per year by mail to outside points.

Members: Canadian Press; Audit Bureau of Circulation; Canadian Daily Newspaper Association; Empire Press Union; Ontario Provincial Dailies Association.

H. L. GARNER, Managing Director.
A. R. KENNEDY, Managing Editor.

TELEPHONE 1600.
Private Branch Exchange to All Departments.

THURSDAY, MAY 19, 1938

We Conceal Nothing

It has been frequently stated that little information regarding armament plans is given out by several of the nations of Europe and the East. Japan has furnished little in detail regarding naval plans; little enough is known of the strength of Russia.

But in Canada we do things differently. All such matters are openly debated in the House of Commons where it is possible to go and hear the debate. Then it is all printed word for word in the House of Commons debates for the day, and a good deal of it goes into the papers.

If there is a vote for purchasing military planes members ask all manner of questions and the Minister of Defence answers them all. He tells of what sort they are; gives facts regarding where they are made. If it is shown that our stock of such machines is away low there is no attempt made to conceal that fact.

When the business of making planes or bombs in Canada is discussed there is no hesitation in saying where they are likely to be made. If some one wishes to arise and complain that we have only a dozen planes and most of them would be unfit for war service then such statement is considered right enough to be made. We apparently have little or nothing at all which we wish to hide from the world.

It Proves Little

Members of the Canadian Co-operative Youth Movement were on the streets of Peterborough on Saturday and Monday questioning people on "Are you in favor of war?" In all an answer was secured from 150 persons. Analysis shows that 40 per cent. would participate in a war if they were forced to go or if it were for defensive purposes; 42 per cent. would take no part in war of any kind; 18 per cent. would be willing to participate in a war, some of them for excitement and others—the majority of this section—for the economic security it would offer them for the time being. That is, they would be sure of a job while they were in the army.

Whether that proves much or little we do not know. If any man or woman were asked the question "Are you in favor of war?" we are certain the answers would nearly all be negative. The people of this country do not live or act or plan in terms of war. As far as our population is concerned there is nothing which we nationally covet or for which we would wage a war of aggression. For that reason we are not what they call "war-minded." But the blunt and unlovely fact is that people often get what they do not want. There have been a sufficiency of people who had smallpox, cancer or other ailments. We are certain they did not want them, but when they came they had to deal with them, and in the dealing with them they would do things which they did not want to do but which they felt they had to do. No man wants to be put out of his home for non-payment of taxes or rent or interest or principal. If you asked him if he wanted to be evicted he would say "No."

It is much the same with war. Are we in favor of war? No. But the unfortunate part of it is that nations which think and act in terms of war would probably not consider for a moment what we thought about it.

It Is A Large Field

Col F. Chappell, Director of Industrial Relations of General Motors of Canada, was addressing a meeting of the Urban School Trustees of Canada at Oshawa.

The general theme under discussion seems to have been whether the teaching in vocation or trade schools was actually fitting young men for industrial life. Col Chappel said this:

> In my opinion it would not greatly undermine their confidence or self esteem if they were taught that what they don't know is of far greater importance than what they already know. They might then be better prepared to accept the arduous work of training that lies ahead of them."

We admit it might be hard enough to cause a young man or an adult to become impressed by the importance and extent of what he does not know, but actually it is the largest unexplored field in existence.

Those who know the most are always those who are impressed and perhaps a trifle depressed by the extent of that which they do not know.

It's Either Up Or Down

When a cabin plane with a dozen or more passengers is not reported as having made a safe landing it is taken for granted that something serious has happened. It must always be that way because a plane must be one of two places—up or down.

There was another big one which left Los Angeles. Reports say it cost $80,000 and had a speed of 250 miles an hour, said to be the world's fastest commercial airplane.

There was a heavy fog on at the time, and there was fog all the way up for 5,000 feet. Aviators are now trying to figure out just what did happen. Likely the pilot could not see and was coming down to see if he could locate any familiar object when he probably crashed on a mountain peak.

When a plane is flying in such a fog it makes little difference if it did cost $80,000 or that it can make 250 miles an hour. Other pilots say the proper thing would have been to stay up at a known height which would have been registered on the instrument board. Then the others remark there were two other planes which crashed in the same district. The business of reporting the arrival and departure of planes is a well-regulated business today, and when one is not reported as having landed officials are pretty certain something serious has happened. Experience has taught them to hold such views.

When A Bank Is Robbed

One lone man six feet tall entered a branch bank in London, Ont., and when he came out he had $1,000 in bills. Then he drove away, and at the moment it is another case of where the search is on. This robber had selected one of those lesser places where there are but two men on the bank staff; he was able to get them close together where he could then cover them both with his weapon. One report says the robber took all the money there was in the branch, but that is not at all likely. Banks have found it advisable to keep most of their money in the vault, and as a rule there is just enough in the tellers' cages to carry on business. That rule is more generally followed now than it was before the bandits started their daylight raiding some years ago.

There seems to be a belief that the bank has all its cash insured and would therefore lose nothing when a robber took away $1,000. When a bank is shipping money from one point to another insurance is carried on it to make certain of no loss in delivery, but from inquiries made by the Examiner it is clear that the ordinary cash in a bank is not insured and the bank in London which had $1,000 taken away would suffer that loss just the same as an individual who might be held up and robbed. If the police recover the cash then it will be turned over to the bank. Otherwise the bank is out $1,000.

All banks have weapons and they are loaded and ready for use, but there is nothing in banking custom which urges managers or staff members to risk their lives to prevent robbery. It is a matter which employees have to decide for themselves. Admittedly there has been little advance made on the part of banks to make their premises more secure against the daylight raiders. There is little danger of the larger branches being molested because there are too many people on hand and traffic outside is liable to be slow and uncertain by reason of signals and density, so escape is too difficult to undertake. It is generally the smaller branch bank where the staff is small and the road comparatively open which is selected by the bandit.

He's Learning Now

A young man, Reginald McLeod, of London, Ont., wrote to Mayor Wigle of Windsor a week or so ago asking his worship to lend a hand at trying to locate a wife. Reginald had apparently had little success in London. And now the young man is sorry he ever took his pen in hand because he has received too many letters. He is rather embarrassed or disgusted and is thinking of leaving for Vancouver, which we admit is a considerable distance away from either Windsor or London.

A number of the girls who wrote letters to this young man who had explained he was possessed of $13,000 which he inherited from the estate of his father, suggested that Reginald should meet them on a certain street corner at a given time. They even described what they would be wearing so identification would be correct and easy to make. If Reginald did not know how to discuss the delicate question of securing a wife before why he has been receiving a good deal of instruction through the mail. He is being told plain as mud that there are dozens of girls who are ready and waiting for some one to come along and suggest such a thing as marriage. They are neither shrinking violets nor clinging vines, but apparently well able to stand up and talk business on a deal which seems to interest them all. The young man from London really never needed to ask any assistance from the mayor of Windsor. All he needed to do was go and spy out a maiden pieced together to his liking and then proceed to pursue her. And married men the world over could have told him all about it without adding to the worries of the mayor of Windsor.

Feeding A Cow

There was something in the paper the other day about a discussion at some farm meeting, and one man a little more outspoken than the others said he did not believe in feeding his milking cows more than 15 pounds of hay per day. He said he used to feed more than that but found by cutting down a little he was getting just as good results.

We do not know if a dozen farmers could gather together and agree on that. They used to argue considerable about that problem on Lot Four Concession Ten a good many years ago. And most of the argument was between grandfather and the hired man. The hired man always had some books and some government bulletins on feeding a cow or anything else that might have taken up lodgings around the premises. But grandfather always insisted he could tell without the aid of the government just how much a cow should get to eat.

As we recall it he was strong on 20 pounds of hay, or something pretty close to that. The plan for measuring or forking hay out in 20-pound lots was never clearly regulated or defined. It probably depended on how the hired man felt or whether he was in a hurry. He was always quoting some figures about the weight of the cow. If the cow was 1,000 pounds then she should have two pounds of hay for each 100 pounds weight. But there was no place to weigh the cow. There was a small set of scales in the granary but you couldn't put the cow on that.

Then too the hired man had quite an intricate system about the amount of meal which the cow should get. Every time the cow gave four pounds of milk then the cow had earned the right to eat a pound of meal. If the cow was giving 30 pounds of milk per day it figured about 7 1-2 pounds of meal, and when the hired man started getting fractions of pounds into his calculations grandfather was sure to say it was time he quit being a hired man and started writing bulletins for the government.

Grandfather always contended he did not need a book of rules to feed a cow. He could tell by looking at a cow and noting how she acted if she was getting enough to eat. He'd always done things that way and he wasn't inclined to change. Of course all that referred to the time when the cow was milking. When she wasn't then her diet went down if not in quantity then in quality; the cow would be likely to find she had to eat a bit of straw along with her hay. But never at any time was there entire agreement about how much a cow should get to eat. The nearest they ever came to a satisfactory answer was all contained in one word "enough."

NOTE AND COMMENT

Alberta's policy seems to be to try to starve out the representative of the King. It is not a matter about which Ontario can do much criticizing either.

Hon. Ian MacKenzie says it is the duty of all intelligent staffs to read all the newspapers. We must remind our circulation department to send him our rates.

Canada's volunteer soldiers may be provided with boots by a grateful country. The only surprising thing about that it was not done years ago.

Alberta is to open a propaganda bureau and if it is to sell Social Credit to the rest of Canada it will need to be operated by experts.

German soldiers are being used to fight June bugs and the world hopes the Reich's armies will confine their battling to that kind of warfare.

It would be hard to convince thousands of folks in Cleveland and Chicago that a recession is not just the same thing as a depression.

Chinese general warns that the Japanese are preparing to use poison gas. The information will not surprise the world.

A california frog broke the world record with a leap of 15 feet 10 inches. A good many pedestrians are alive and well today because they have been able to do better than that.

A farmer in Western Ontario is charging ten cents for people to come and look at a calf with two legs. That's clear profit as it doesn't wear the calf out to be looked at.

According to a New York dentist most of the pain from dental operations is imaginary. We believe that is right so far as the dentists themselves are concerned.

PINK SEDAN

(By A. R. K.)

¶ I went and bought a book of rules, likewise another set of tools, got oil within a can; the rule book told how cars should run, how quick repairs were easy done, upon my pink sedan.

¶ My pink sedan's a stubborn thing, it's been that way since came the spring, it travels very slow; sometimes it stops when I'm away, and when it stops it stops to stay, and I can't make it go.

¶ And so with all this book of rules, and laden down with shiny tools, I walked with happy men; for if my pink sedan would quit, I would not have to wait and sit, I'd make it go again.

¶ I tried it out just yesterday, when I was fifteen miles away, my car just went to seed; I'd find the method that it took, by working on my new-found book, so I began to read.

¶ But I found nothing there at all, that told me why my car might stall, just what to do or how; for by his sketches and his plan, he doesn't know my pink sedan, for they don't make them now.

¶ He don't describe repairs I need, or how to patch a hole with speed, or how to change my tire; says not a word on saving time, by tieing things with binder twine—or using stovepipe wire.

Soldiers Must Buy Own Boots

From Official Parliamentary Reports.

Mr. GREEN: If I might I should like to ask one further question with regard to the non-permanent active militia. Last winter I heard complaints to the effect that the militiamen were not supplied with boots, and that in many instances this kept men from enlisting, because they did not feel that they should buy heavy boots which would be of no use to them in civil life. Is it a fact that none of the militia is supplied with boots by the government?

Mr. MACKENZIE (Vancouver): As far as my information goes, the members of the non-permanent active militia never have, so far as I know, been supplied with boots by any government in Canada. I quite agree with my hon. friend that there is at the present time a strong feeling among the militia that they should be supplied with boots for summer camp purposes and also for ordinary training purposes, and although no definite decision has been arrived at, the matter has been receiving some attention in the department within the last month or two.

Mr. HEAPS: Are there any factories making airplanes in Canada besides those mentioned by the minister?

Mr. MACKENZIE (Vancouver): Oh, I think so; but not for us. There is one factory in Fort William, I understand, manufacturing airplanes, but not for the Canadian government.

Mr. HEAPS: Are they not in a position to manufacture quite a large number of airplanes in the Fort William area?

Mr. MACKENZIE (Vancouver): Speaking quite unofficially, I understand so.

Mr. HEAPS: Is it not possible that they may be making airplanes for the Japanese?

Mr. MACKENZIE (Vancouver): I am speaking entirely without knowledge, of course; that is possible, but I do not know.

Mr. JOHNSTON (Bow River): Before those airplanes could be shipped out, there would have to be a permit issued by the department, would there not?

Mr. MACKENZIE (Vancouver): That would be a matter for the Department of National Revenue, in regard to the section of the Customs Act dealing with war materials; I think it is section 290.

Mr. HEAPS: Supposing those were commercial airplanes which could be converted into military planes; would they come under the government ban concerning the shipment of goods for war purposes?

Mr. MACKENZIE (Vancouver): That would be entirely a matter of policy for the Minister of National Revenue.

Mr. HEAPS: Is it not a policy of the government also?

Mr. MACKENZIE (Vancouver): Not in regard to the export of planes.

Mr. COLDWELL: Is a licence required for the export of these planes? We are not recognizing any war between China and Japan.

Mr. MACKENZIE (Vancouver): I think a licence is required. Of course this does not come under my department, and in these answers I am speaking subject to correction.

Mr. COLDWELL: Perhaps the Prime Minister would tell us?

Mr. MACKENZIE KING: I understand there is a licence.

Mr. COLDWELL: They have to have a licence?

Mr. MACKENZIE KING: I understand so.

Item agreed to.

WHEN NATURE SULKS.

(Lethbridge Herald)

NATURE is not always in a kindly mood, and in an agricultural country that may mean a wide divergence in farm income in two years.

For instance, in 1936, Saskatchewan farms produced $185,000,000, but when the worst drought in the history of the Province struck in 1937 the farms produced only $91,000,000. Farm income was more than cut in two.

Alberta by contract was comparatively lucky. Our farm production was $149,000,000 in 1936 but, due to good crops in some areas, including Southwestern Alberta, the 1937 figure grew to $172,000,000.

However, Mr. Aberhart wants his 7 per cent. whether the farms produce one hundred million or two hundred million. Margin over cost of production—if any—means nothing to him.

THE SPEAKING CLOCK.

(Edinburgh Scotsman)

EDINBURGH is to be the first city outside of London to have the speaking clock available for telephones users. To get the correct time all that will be necessary will be to dial three selected figures, and the clock will reply.

The scheme comes into operation before the present month closes, and Edinburgh citizens will no longer be so dependent upon the one o'clock gun as they have been in the past. But even when the speaking clock is in operation it will be difficult for the average individual to restrain himself from fingering in his waistcoat pocket at the crack of the gun.

The "speaking clock" has been in active service since July 1936, when about 20,000 calls were made upon it per week. Now it has 340,000 calls per week, and 24½ million calls have been made since the service originated.

CHAPLIN TO THE RESCUE

(Edmonton Journal)

IT MAY be accepted as a fact now that talking pictures are here to stay, for Charlie Chaplin has just admitted it! And he is the last of the silent iconoclasts.

Chaplin, then whom there never has been a better or more successful example of a universal film favorite throughout the movie-going world of all languages, has announced he is going to make a talking picture. He will start production, he says, within the next two months, and his picture will carry a complete sound track, including the Chaplin voice.

It will be the first time that Chaplin's speaking voice will have been heard by movie audiences.

Typist: "Well, sir, as you're without an office-boy just now, and I have to run all your errands, I thought I'd better dress properly for the job!"
—Humorist.

• Teaching A Calf How To Drink

(Letter in Ottawa Journal)

SIR:—I WAS much amused at your clipping from the Peterborough Examiner on feeding calves and your comments.

It seems a calf "ain't changed much" since our early days but what about the hired man?

Speaking for myself as one whose roots are in the soil and not as either a grandfather or hired man. As a boy I used to feed the calves on occasion along with a brother two years my senior and we looked on the job with mixed feelings for we often managed to get a good deal of fun out of the operation. Sometimes there would be a great exhibition of bunting. Sometimes the handle of the pail would be left over the calf's neck and when he raised his head, which he sometimes did as a protest against thoughtless treatment, there was the devil to pay.

Some calves gave little or no trouble in feeding, some had to be helped at the start, nob by the immersed finger's method but by bobbing the head not too far or too forcibly into the milk, others needed the fingers almost throughout the whole process until the calf had learned to feed himself which in time, I fancy, he did unless the feeder was also stupid. The temperature of the milk may have something to do with a calf's relish.

But how about the hired man. Has he changed? The fact is he is getting to be a rare critter in farm administration. If he insists on adequate wages the farmer, as a rule, will have nothing for himself; if he doesn't the chances are he is a poor tool and not worth his salt.

You may talk about the conveniences of modern agriculture but how many farms in Ontario are going to ruin for the want of repairs and proper management (despite the good advice of bulletins and farm journals) with young men thinking more of tonight's pleasure than today's work.

M. J. C.

Ottawa, May 16, 1938.

• Anything May Happen In The West

(Brantford Expositor)

THE DIE HAS been cast and the provincial election in Saskatchewan will be held on Wednesday, June 8, according to an announcement just made by Premier W. J. Patterson. It promises to be one of the most interesting campaigns held in Western Canada for some years. The present Government was elected in June, 1934, and in a three-cornered fight the Liberal party, which at that time was led by Premier J. G. Gardiner, captured fifty seats in a house of fifty-five members. That reduced the Opposition to five members of the Co-operative Commonwealth Federation. The Cnservatives did not win a single seat.

It is not to be expected in the present contest, however, that the Patterson Liberal Government will secure any such overwhelming support as that received four years ago. Much has happened since that time. The Social Credit Government in Alberta was elected in 1935, and has been a disturbing factor in Western politics ever since. Not satisfied with directing affairs in Alberta Premier Aberhart has attempted to establish Social Credit parties not only in the two other Prairie Provinces, Manitoba and Saskatchewan, but also in British Columbia. His success in the latter province, however, was negligible.

The campaign which the Liberal party fears most is that of the Social Credit organization, which has made a desperate attempt to capture the province by the tactics which won Alberta. One might naturally conclude that the electors of Saskatchewan would not be enamred with the Social Credit experiment because of its failure in Alberta, but it has to be remembered that doctrines such as those promulgated by Premier Aberhart flourish in hard times, and Saskatchewan has had eight seasons of poor crops because of successive drouths. The recent legislation pased in Alberta was of a confiscatory character, and was designed to appeal to every person who had mortgaged property in that province. It was debt-cancellation on a gigantic scale.

If the Federal Government disallows this legislation it may spike Premier Aberhart's guns in his Saskatchewan campaign, although he will be able to raise the cry that he has been consistently hampered in carrying out his plans by the courts and by the Dominion authorities. The campaign in Saskatchewan will not only have representatives of the Liberal, Conservative, Co-operative Commonwealth Federation and Social Credit parties, but various independent candidates as well. The outcome will be awaited with keen interest by the people of the entire Dominion, because it will be a real test of Social Credit's doctrines in the West.

• How To Settle An Argument

(Family Herald and Weekly Star)

IN THESE DAYS of wars and threats of wars and bitter talk among nations it is cheerful news to hear of a dispute between two countries that has been settled by the method that is plainly the best for both— in court.

A smelter at Trail, in Canada, year after year sent out fumes that blew over the border into the United States and caused damage to farms on the other side. But the President of the United States did not utter tirades against the Canadians and charge them with a sly attempt to cripple the United States' agricultural production. The Canadian Prime Minister did not counterblast to cry that the national honour of the Dominion was being impugned.

Instead, the two countries agreed to set up a tribunal to investigate the whole matter. They appointed one of the foremost jurists from each country, and then an eminent legal authority from a neutral country as chairman. The tribunal delved carefully into the claims of the United States residents near the border, heard evidence, had scientific investigations made. Recently it issued its final award, laying down the damages that should be paid, and its verdict was unanimous.

We hate to think what would have happened if there had been a similar situation between two European countries. There would probably have been charges that one was trying to poison the population of the other by sending over poison gas. The frontier troops in the district would probably have launched a counter-attack long ago.

The Trail award is an example of what can be accomplished by international arbitration. We only wish more international disagreements could be settled in the same way.

• Why Space For Cattle Is Scarce

(Farmer's Advocate)

CATTLE MEN must admit that the shortage of accommodation provided for the carrying of cattle from Canada to the Old Country is not due to neglect or to anyone's oversight.

While we were enjoying a satisfactory cattle trade with United States, spaces on ocean-going boats were not maintained.

Naturally when the cattle trade with Britain suddenly revived there was a scarcity of properly deck-fitted accommodation for live cattle.

But that is not the only problem at present. Cattle alone do not constitute a profitable shipload; there must be cargo in the ship's bottom, but at the present time offerings of freight for transatlantic shipment are not sufficient to enable ship owners to operate their boats profitably.

Three weeks ago there was a ship tied up to an English pier and on it was accommodation for several hundred head of cattle. Because of lack of cargo the owners could not bring the boat over to move the cattle waiting here.

When wheat is moving in large volume the cargo problem does not exist to the same extent, and possibly not before fall will the necessary balance be restored and steady transport established.

WHO PAYS?

(St. Catharines Standard)

"WHO PAYS THE taxes?" is the caption of an editorial in The Peterborough Examiner, which takes up an argument between Mr. Bennett and Mr. Dunning, as to the effect of the income tax on manufacturing profits, and the effect on the price to the consumer. It is reasonable to believe that the profits or income tax enters into production costs, and the manufacturer plans accordingly. The salaried man is in a different boat. He pays with precision a percentage on what he earns.

But "Who pays the taxes?" as a question might be well answered with the phrase, "his name is legion." Everybody pays, directly and indirectly. One cannot turn anywhere without running into a tax. It is eight per cent. either on a perambulator or a casket, and the medical man's fees have to be such so as to include what he is required to pay in income taxation. The average business is confounded with one tax or another, but there is a widespread belief that the most pernicious of all taxes is that eight per cent. on everything one buys. It is a terrific impost to fall on people who are hard up. But because it is applied invisibly, there is not much said about it and there lacks that tax consciousness which in other circumstances might cause a riot.

PUBLIC PROBLEMS

(Brandon Sun)

Most public problems should be solved when we come to know as much about methods of government as we know about the movies.

Hard To Believe How Time Flies

MAY 19

1908: Three day campaign to free the local Y. M. C. A. of debt is launched.

A. G. Dickson's store is robbed despite the attempt of George N. Graham to intercept the thieves.

Finance Committee recommends a grant of $125 to decorate the city for the Orange celebration on July 12.

Rev. Jonathan Bastow, formerly of Murray St. Baptist church is inducted as pastor of Woodside Baptist Church, Newton, U. S. A.

Jackson Park, Inverlea Park and East Nicholls Park are declared open for the season.

1918: Registration Board announces that all persons over 16 and up to 60 years must register.

Rev. Robert Pogue preaches sermon on the subject "Is a Soldier Saved by Dying for His Country?"

Chief of Police Thompson warns farmers they may keep supplies of flour but must report the excess they have on hand.

Lieut. J. M. Eastwood, home from overseas reports the British people as very optimistic about the war.

Mrs. A. Thomas is elected president of the Women's Missionary Society of George Street Methodist Church.

1928: Building permits here for the last month have totalled over $75,000.

Alumni of Queen's University stage an enjoyable gathering at the Empress Hotel.

R. J. Allen of Peterborough is elected president of the newly organized Cheese Makers' Association.

J. F. Gilbert is president of the Canadian Teco club's social and athletic club.

Kiwanians are planning to hold a baby show this year in connection with annual exhibition.

A Bible Message For Today . . . .

GOD BE merciful unto us, and bless us; and cause his face to shine upon us; Selah. That thy way may be known upon earth, thy saving health among all nations.—Ps. lxvii, 1, 2.

✧ ✧ ✧

Then was brought unto him one possessed with a devil, blind, and dumb: and he healed him, insomuch that the blind and dumb both spake and saw. And all the people were amazed, and said, Is not this the son of David? But when the Pharisees heard it, they said, This fellow doth not cast out devils, but by Beelzebub the prince of the devils. And Jesus knew their thoughts, and said unto them, Every kingdom divided against itself shall not stand; and if tion; and every city or house divided against itself shall not sand: and if Satan cast out Satan, he is divided against himself; how shall then his kingdom stand? And if I by Beelzebub cast out devils, by whom do your children cast them out? therefore they shall be your judges. But if I cast out devils by the Spirit of God, then the kingdom of God is come unto you . . . He that is not with me is against me; and he that gathereth not with me scattereth abroad. —Matt. xii, 22-28, 30.

WHEN THEY RETIRE.

(Kitchener Record)

IT IS INTERESTING to see how different people take their retirement from active work. One man recently retired from railroad work is taking life with the zest of a boy and is enjoying every minute doing things that have so long been denied him because of his work.

How differently folk spend the leisure of their eventide! Some settle down at home in a kind of mental coma, apparently interested in nothing except to be comfortable. Some look about to see if there isn't some community work they can get into that will help the town, while others just sit back, find fault and growl.

To which class do you expect to belong once you retire from your regular occupation or profession?

FACING RUIN

(Hongkong Press)

JAPAN is a poor country by comparison with her European rivals. Already she is faced with the gigantic task of consolidating, in the occupied territory of China, territory considerably larger than the whole of Japan. This process required rehabilitation of the country, repair of devastated areas, the setting up of strong, authoritative governments. That is where Japan will be up against it when peace comes, and that is why a quick victory is essential for her. She may finance the war, but can she, without foreign aid, finance peace? All of Japan's most eminent financiers and economists are agreed with their foreign colleagues that Japan's task in China is impossible without foreign assistance, and that realization, and that alone, is responsible for Japan's change of tactics regarding foreigners in China. All talk of the "honor of the Japanese Army" is mere eyewash.

A Bit of Nonsense

TIME MARCHES ON

The children had been photographed, and the teacher was trying to persuade them to buy copies.

"Just think how nice it will be to look at the photograph when you're all growing up," she said, "and say: 'There's Rosie, she's married,' or 'That's Billy, he's a sailor'."

"And that's teacher, she's dead," said a small voice.

IN CASE

Lady (to taxi-driver): Now, I wish you to be extremely careful. When you come to a crossing wait until the police tell you to go on, and if the streets are slippery drive very slowly.

Driver: All right, ma'am; and in case of a haccident, which 'orapital would you like to be taken to?

Nepheline Syenite Output Shows Marked Increase

Shipments Of Product Mainly From Lakefield In 1937 Valued At $121,481

OTTAWA, May 19.—Production of nepheline syenite from Ontario, which was begun in 1936, has since increased rapidly, shipments of the product in 1937 being valued at $121,481, an increase of 225 per cent. over the previous year. Canadian Nepheline, Limited, which operates deposits of the mineral in Peterborough county, increased the capacity of its processing plant at Lakefield last year from an initial rate of twenty tons daily to forty tons daily, and also made extensions to its quarry plant, with the present installation reported to be capable of producing 400 tons of shipping rock daily.

Established to produce material for the domestic blas-making industry, the company has been a success from the start. Potential demand for its product in the United States appeared so promising that it erected a large plant at Rochester, New York to process crude rock from the quarries in Ontario. This plant will be operated by a subsidiary company, American Nepheline Corporation, and is expected to enter production in 1938.

Deposits of Promise

Along with the foregoing developments, active prospecting of the same general region has been carried on by other interests, and several deposits of promise have been located. Three of these properties were operated in 1937, with a total output of about 2000 tons of crude syenite, all of which was shipped to the United States for experimental processing.

According to the Department of Mines and Resources, Ottawa, the large deposits of nepheline syenite which occur in Peterborough, Hastings, and Haliburton counties have been known for many years, but it is only in recent years that their economic importance was established. Although interest in the mineral at present is centred chiefly in its use in the glass industry, research has shown that it is suitable for several other ceramic uses, including semi-vitreous and sanitary ware, and sheet-metal enamels, and it is probable that the field of use will be still further extended.

Nepheline syenite from the Ontario deposits has already become a serious competitor to straight feldspar, which mineral it may progressively supplant for various ceramic uses; its advantages over most mine-run feldspars being its apparent availability in large tonnages of closely uniform composition; its higher alumina content, and its low iron content, after a relatively simple, and inexpensive process of magnetic separation.

BADEN-POWELL GAINING

ABOARD THE STEAMSHIP LLANGIBBY CASTLE, May 19 (A.P.). — Lord Baden-Powell, Chief of the Boy Scouts of the World, was said to-day to be making satisfactory progres safter a slight relapse. He is ill with bronchitis and lumbago.

Doctors advised him to refrain from public work for a year.

Lord Baden-Powell, who is 81, spent the winter in South Africa. The Llangibby Castle is en route to Southampton.

Celebrating World War Naval Feat

The mayor of Dover, Eng., is shown placing a wreath on the monument erected at Ostend, Belgium, in commemoration of the feat of the British warship, Vindictive, which resulted in the blocking of Ostend harbor, then held by the Germans, 20 years ago. The original bows of the vessel are built into the monument.

HERTZOG PARTY PILING UP LEAD

CAPETOWN, May 19.—(CP-Reuters—With more than a third of the parliamentary seats at stake already in the bag, Prime Minister J. B. M. Hertzog's United Party continued today to pile up an overwhelming majority over opposing parties.

The government's wide lead, gained in urban centres where the results were declared last night, was continued today as counting in rural areas began.

At 10 a.m. (4 a.m. EDT) the standing was:

Government	54
Dominion Party	6
Labor	3
Independent	1
To come	86

At this hour the Nationalists led by Dr. D. F. Malan had elected not a single member of their platform calling for establishment of an independent republic. But this party's strength lies almost entirely in the backveld areas, from which the returns will be slow.

The government appeared headed for a victory as smashing as that of five year ago—when the party led by General Hertzog and General Jan Smuts took 115 out of 150 seats.

Three cabinet ministers—Oswald Pirow, defence; J. H. Hofmeyr, mines; and Richard Stuttaford, interior—were re-elected. Returns affecting the other nine cabinet ministers have not been received.

The Dominion party, as radically pro-British as the Nationalists are anti-British—lost both its leader and deputy leader—Colonel C. F. Stallard and C. W. A. Coulter.

The government's most notable individual triumph so far was in capturing the working-class Vredorp division of Johannesburg from the Nationalists.

W. B. Madeley, leader of the Labor party, which had six seats in the last parliament, was returned from the Benoni district.

A DAINTY WHITE TOILET SOAP . . .

. . . And LEAVES NO MEDICAL AFTER-ODOR

GET A CAKE FROM YOUR DRUGGIST

Trade-mark "Lysol" Registered in Canada

STEP UP TO BACHELOR
YOU'LL BE GLAD TO GET
BACK TO A 10¢ CIGAR

100% Havana Filler 10¢

ANDREW WILSON & CO. LIMITED

BACHELOR Cigars

POLICE RAID BAGS ONLY BOY AND GIRL

QUEBEC, May 19.—(CP)—Police began a search last night for a man who vanished from a lower town rooming house as they entered it to question an occupant in connection with an investigation into a series of burglaries.

A boy of 15 and a 12-year-old girl found in a room in the house were being taken care of by the police. They also held an automobile bearing Ontario licence plates found outside the building.

As the police entered the house, a man went out by the rear. He eluded them, climbing over sheds and disappearing down a dark alley.

The officers said they had discovered a quantity of goods identified as having been stolen here recently.

KLONDYKE VETERAN DIES

JUNEAU, Alaska, May 19 —(CP)—Peter Jelich, 80, who served meals to gold-hungry prospectors at Dawson, Y. T., during the Klondyke gold rush of '98 died yesterday.

"He gave away more money than lots of men ever make," Territorial Governor John Troy said of his passing.

Fairs To Sponsor Groundhog Contest

(Examiner Correspondence.)

CAMPBELLFORD, May 19.—A new innovation at the Country School Fairs this fall will be the ground hog contests which are being held with a view to encouraging rural youth to rid the countryside of this pest. Much damage is caused yearly by the holes made by these little animals and it has been decided, according to A. H. Martin, District Agricultural Representative, to give prizes to the pupils showing the largest collection of ground hog tails mounted on cardboard.

Dates announced for the rural school fairs are as follows: Warkworth, Sept. 12; Campbellford, Sept. 13; Castleton, Sept. 15; Centreton, Sept. 16; Roseneath, Sept. 19; Baltimore, Sept. 20 ;Coldsprings, Sept. 21; Milton, Sept. 22; Wooler, Sept. 23.

PASSION PLAYER ANTON LANG DIES

OBERAMMERGAU, Germany, May 19—(AP)—This little village, in the Bavarian Alps, known the world over for its passion plays, today mourned the loss of its most famous character, 63-year-old Anton Lang, impersonator of Christ from 1900 to 1930.

Lang died in a Munich hospital last night after an operation for a stomach ailment.

The village will give "its great son and first burgher," as the burgomaster's office put it, "a solemn homecoming." The date for the funeral has not been set.

Lang generally was considered to represent the traditional Germanic ideal of the Saviour. His expressive head with its long fair curls made a strong appeal as a veritable "gentle Jesus, meek and mild."

His successor in this role since 1930 has been Alois Lang, chosen to impersonate the Saviour again in the 1940 Passion Play. Alois Lang is not related to Anton Lang.

During the 300th anniversary of the Passion Play in 1934 Chancellor Hitler attended one performance and later told the mayor he would do everything in his power "to ensure continuance of the play" and that he would be among the spectators in 1940.

NEW JAP MINISTER SURE CHINA LICKED

NEW YORK, May 19.— (CP) — Japan unquestionably is facing grave difficulties in the war in the Orient, but China is facing more and greater difficulties, the new Japanese minister to Canada, Baron Shu Tomii, said here last night.

Baron Tomii, just arrived from London where he was counsellor to the Japanese embassy, is spending a few days in the United States before assuming his post at Ottawa Monday.

"I sincerely hope and am convinced these hostilities will be over very soon," the Baron said.

The Baron, who has had 22 years service with the Japanese diplomatic service in many parts of the world, spoke on Japan's difficulties when he was asked if the recent stiffened Chinese resistance was still regarded in Tokyo as a grave threat.

He said he believes the "full dress" campaign by Japan will be over when the battle for possession of the Lunghai railroad is settled. The Baron assumes Japan will be victorious.

"There will be guerilla warfare after that, but we certainly know how to cope with guerilla warfare," he said.

WIFE-KILLER TO HANG

WINNIPEG, May 19—(CP)—William McQuarrie, 55, Winnipeg, was convicted yesterday of the murder of his wife Gertrude, 44, and sentenced by Mr. Justice A. K. Dysart to be hanged July 8.

Mrs. McQuarrie was stabbed while walking home after seeking a legal separation from her husband who had just completed a two-year jail term for a statutory offence.

TRENT RIVER

The Northumberland Musical Festival is being held this week at Colborne. Trent River School will give a chorus under the direction of A. Hazel. Pupils of the school contesting are: Jeryne Brown, vocal number; David Drake, vocal, and Jimmie Umphrey, piano solo.

Mr. Sanderson of Oxford Station was a week-end visitor with Mr. and Mrs. W. C. Inkster and family, and returning home was accompanied by Mrs. Sanderson and daughter, Beverly, who spent a week with Mr. and Mrs. Inkster. Jim Inkster also accompanied them to Oxford Station, where he has employment for the summer.

Mr. and Mrs. R. Hoffman of Cleveland, Ohio, are guests at Maple Inn, Cook cottage.

Mr. and Mrs. Thomas K. Thompson, daughter Fleda and son Keith were recent visitors with Mrs. Jacob Gardner of North School district.

Leslie McMillan was a week-end visitor with Mr. and Mrs. William Morton, Norwood Road.

Miss E. Cameron, who has been visiting relatives at Peterborough and Westwood, has returned much improved in health.

Mesrs. Sam Hartley and Ernie Malt of Toronto were week-end visitors with Mr. and Mrs. William McLaughlin and family..

Frank Campion, son Glenn, Bert Bryant and son Jack of Toronto, are spending the week at Luck's Haven.

Mr. and Mrs. Al. Almark and children of Toronto were week-end visitors with Mr. and Mrs. Francis Ruttan and family.

Messrs. W. B. Villiers and J. B. Garven of Toronto were week-end guests at the Sedgwick House.

Mrs. L. McCleary of Campbellford has taken up residence in Ross Pollock's house. Her daughter, Mrs. H. W. Fleming of Montreal spent the week-end with her.

Miss B. G. French returned on Monday from Toronto where she was a visitor with Mrs. A. D. Ormiston and sister, Mrs. F. R. Maines.

Harry Curtis left on Monday for Rochester, N.Y., after spending two weeks at the home of Mrs. T. F. Ward.

LOOK AT THIS FOR COLD-MAKING AND ECONOMY!

$189.50

18.95 DOWN

Or Your Old Ice Box Taken as Down Payment

TERMS $2.11 PER WEEK

Faster freezing . . . surer protection . . . more ice at low cost . . . in Kelvinator, the Champion Ice-Maker

AND THAT'S JUST a sample of the low-cost operation of the new Kelvinator, the Champion Ice-Maker . . . with its new "POLAR POWER" Sealed Unit. . . Enough reserve cold-making for FIVE refrigerators its size. . . Can make cold, as you need it, equal to 1,050 pounds of ice a week! . . . Freezes more ice, holds more food, saves more money. . . Buy it for only a few cents a day! . . . Why wait? . . . Come in now, see this cold-making marvel, and arrange to have it delivered to your home at once!

See Kelvinator's amazing SPEEDY-CUBE Release. Easy way to get ice cubes. Lift a lever . . . out they come!

ONLY A FEW CENTS A DAY WILL BUY A Kelvinator THE CHAMPION ICE-MAKER

DON'T DELAY!

ALL MAKES OF ELECTRIC REFRIGERATORS (COMMERCIAL OR DOMESTIC) REPAIRED

JOHNSTON'S

GEORGE AT McDONNEL PHONE 2123

OPEN EVENINGS

DOCTORS CHECK KIDNEYS FIRST

Because they know that healthy Kidneys remove from the blood the waste matter—the excess acids and poisons, formed by the ever-changing human body as it decays and rebuilds itself. But if the Kidneys fail, illness surely follows. Backache, Rheumatism, Impure Blood, Lack of Energy, Too Frequent Urination, Sleeplessness, Headaches—all may result from faulty kidneys. As a health safeguard—as a wise precaution—regulate your kidneys frequently with Dodd's Kidney Pills—for over fifty years the favorite Kidney remedy—non-habit forming—safe. 105

Dodd's Kidney Pills

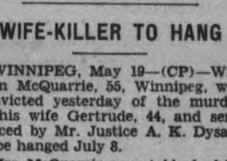

The Windsor is one of those rare hotels which absolutely fit into their surroundings.

The last word in modern furnishings and decoration keeps the Windsor constantly in the forefront of the continent's fine hotels while retaining at the same time an atmosphere which makes it just the right place to stop when visiting romantic Old Montreal.

Windsor

ON DOMINION SQUARE

Montreal

J. ALDÉRIC RAYMOND VICE PRESIDENT

LOW PRICES!

At F.&G. Markets

First Grade, F. & G. Market CREAMERY BUTTER . . 29c

FANCY QUALITY BLUE ROSE RICE . 2 lbs 15c

PINEAPPLES

We can still give you large Pineapples at $1.75 and 2.10 per dozen, and Redpath Pure Cane Sugar for preserving.

RAMSAY'S EXTRA QUALITY Pineapple Marmalade, lge. 32 oz jar . 29c

NEW PACKAGE Cream of Barley, special . . . 23c

YORK BRAND PEAS Choice Quality 3 tins 25c

GOLDEN BANTAM CORN 3 tins 25c

AYLMER BRAND Halves Peaches 2 tins 27c

NEW AND DELICIOUS CRUN-CHEESE Toasted Cheese WAFFLES Tin 39c Air Tight Tin

Extra Special

DELMONTE BRAND CALIFORNIA Seedless Raisins 15 oz. pkg. 14c

LILY BRAND Chicken Haddie Tin 14c

LARGE NO. 2½ TIN TOMATOES 3 tins 25c

AYLMER BRAND Golden Corn Kernels 2 tins 25c

SPECIAL Princess Soap Flakes 2 pkgs. - 29c 1 pkg. - - 1c BOTH for - 30c A Limited Quantity Left

Sunlight Soap 4 bars 25c

Lux Soap - 3 bars 19c

Pearl White Naptha - - 23c

Hawes' Wax Better Polish—Last Longer ½ lb. tin - 25c 1 lb. tin - 43c 2 lb. tin - 69c

FISH

Fresh Caught and Cleaned MUDCATS 2 lbs. 25c

Fresh or Smoked FILLETS lb. 15c

Sliced SALMON lb. 18c

Halibut STEAK lb. 23c

Young Pork Cuts

Fresh Pork SHOULDER lb. 17c

Fresh Roasting BUTTS lb. 23c

Prompt Delivery

AYLMER natural flavour SOUPS

ANY FLAVOUR Except Pure Chicken

3 for 25c

Tender Government Graded Beef

Boneless POT ROAST lb. 16c

Blade Out BLADE ROAST lb. 17c

Short Rib ROAST lb. 19c

Boneless Prime ROLLED RIB lb. 24c

Choice Veal

Boneless Shoulder FILLET lb. 17c

Boneless LEG FILLETS, lb. 20c

Phone Your Order

F.&G. Markets

CAMPBELLFORD SOFTBALLERS DEFEAT PORT HOPE TEAM 14 TO 3

McCOMB STARS IN MOUND ROLE FOR HOMESTERS

(Examiner Correspondence.)

CAMPBELLFORD, May 19— The Campbellford softball outfit took a second easy victory on their home field when they defeated Port Hope 14 to 3 in a seven inning game on Wednesday evening. Bill McComb on the mound for the locals turned in a fine game, having such complete control that the Ports didn't have a chance. In the first inning Douglas, Blow and Potts swung at the air for three straight outs and in the second the visitors did a little better with Hutchinson reaching second. Graham went out at second and Phillips hit an easy fly to left field while Watts struck out to retire the side and make the fourth strike out for McComb. In the third May and Williamson struck out and Douglas was caught at second. Hutchinson was fanned in the fourth and McComb gave Phillips the only walk the visitors were to receive. In the fifth Watts struck out for a second time with the inning ending still no score. Potts and Graham came in in the sixth on two singles and a double and Potts scored again in the final inning to bring the total up to three.

For the locals Holmes scored first with a double, an error and a two-base hit by Phillips who came in on a hard drive by Reddick who completed the circuit for a home run. Montgomery singled and made the plate on a single from Couch and two errors. Campney sent an easy one which was caught by the shortstop, Couch was stopped at third and Coles struck out. In the second McComb and O'Sullivan counted and Campney redeemed himself with the only score in the third. Holmes and Phillips both got doubles coming in on a third double by Reddick to bring the score at the end of the fourth to 9-0. Douglas handed out his third walk of the game to McComb in the fifth but Couch went out at second, Coles at first and O'Sullivan sent a high one which was picked up by Hutchinson at centre field. In the final inning Douglas began to show signs of weakening as both Phillips and Montgomery knocked homeruns and Holmes, Reddick and Couch all came in to score five in the period and end the game at 14 to 3.

Port Hope—Douglas, p; Blow, rf; Potts, c; Graham, 1b; Phillips, lf; Hutchinson, cf; Watts, ss; May, 2b; Williamson, 3b.

Campbellford—Holmes, 3b; Phillips, 2b; Reddick, ss; Montgomery, rf; Campney, 1b; Couch, c; Coles, lf; McComb, p; O'Sullivan, cf.

Officials—Plate, Dr. E. A. Stuart; bases, W. J. Sarginson.

HAD FELLOW-FEELING

HOVE, England — (CP). — "The thief may have been a sportsman," said James Hammond, Sussex County cricketer and Fulham football player after $70 was stolen from his home. Sporting trophies were untouched.

Additional Sport See Pages 7 And 14

Play At Chicago

THELMA GOLDEN

Ace Toronto softball pitcher and one of Canada's best, who will do her pitching in Chicago this summer. She has accepted an offer to play for an American team with the world's tournament in the fall in view.

WICKLOW GIVEN A ROYAL CHANCE IN KING'S PLATE

TORONTO, May 19—This coming Saturday, May 21, sees the 79th running of the historic King's Plate at Woodbine Park, Toronto, signalling opening of the spring turf meet at the Toronto east-side track, and the annual clash between the best of the Ontario-breds for his majesty's gold.

Thirty-eight thoroughbreds were named this year and nearly half this number will step to the barrier when the bugle blows to send the ponies away on the long trail.

The purse value of the race this year is $7,500 added, plus the 50 guineas donated annually by the King. The first horse receives the guineas, stakes and $5,000; the second horse $1,250, and the third horse $7.50. The breeder of the winner will receive $500.

Here are a few notes on the ponies which have a chance for the guineas:

Bunty Lawless, which will carry the burnt orange silks of Willie Morrissey, and one of the outstanding juveniles of last year.

Wicklow, from the Riverdale Stable, considered to have a royal chance of garnering some of the prize money. This three-year-old daughter of Frisius-Gillingham has been working in sensational fashion and many owners and trainers of King's Plate candidates figure this filly as the one to beat in this year's run for the guineas.

Mona Bell and Cabin Gal, two more members of the fair sex, the former owned by the popular Cosgrave Stable and the latter by Harry Giddings who has trained and saddled seven King's Plate winners.

Suffern and Caracole from the barns of H. C. Hatch who won last year with Goldlure.

Slycat, a gray son of Merry Monarch-Lady Floyd, and the biggest horse in the race.

Grand Dame, nominated by Geo. M. Hendrie, who also named three others, but is expected to pin his hopes on this lady.

Syros, whose owner is Mrs. H. Talbot and **Aldwych** carrying the Alice blue and gold silks of R. W. Cowie.

Others that are expected to face the barrier on Saturday are Bobsworth, Costa Rica, Tabhim and Troublemark, Red Pirate and Buchanest and Shore Hawk.

Eddie Jones Heads Hastings Team

(Examiner Correspondence.)

HASTINGS, May 19.—Eddie Jones was elected manager of local Girls' Softball Club at a meeting. Gerrard (Curly) Scriver will be coach. Plans were made for the purchase of bats and soft-balls. A tidy sum was collected by the manager and coach, to be used for the purchase of uniforms when the objective amount is reached.

An exhibition game of softball is slated for tonight (Thursday), when Warkworth girl softballers will meet the locals at the park at 6.15 p.m.

Sports DAY by DAY

Digging Up the Local Dirt With the Odd Chuckle or Two

By CEC PERDUE

THE INDIANS had a name for it and they call it lacrosse. Some folks figure it is mayhem in a modified manner, but we disagree—it is not very modified. Anyway, youse folks can get a gander at the gutted-stick sport tomorrow (Friday) after dusk right down in the George St. arena. An exhibition game will start the 1938 season at 8.30 of the clock, under the lights, Woodridge playing the Petes. Both teams are rated as of O.L.A. intermediate "A" calibre. but may be boosted to a senior "B" category this season—and they may be grouped together. Dunno much about the Woodbridge crew but they are reported strong, and their recent showing 'gainst Brampton speaks well for their class. The Petes are probably a lot better than last season, and then they went to Provincial semi-finals.

* * * * * *

THIS IS THE WAY the local lacrossers will likely line up for tomorrow's tilt: Goal, Red Creighton and Joe Meyette; defence, Westonfelt and Jerry Creighton; centre, Hendy; wings, King and Dallin; rover, Dundas; alternates, Worthy, Magee, Crowe, Emmett Creighton, Chute, Miller and Pammett. While Dit Clapper will be invited to play for the locals, he won't be on hand this exhibition game. And Buster Whitton is working late for the present but may make it. Ford Loucks has a bad ankle and will not be in the lineup. But those classy players, including two nifty newcomers in Worthy and Westonfelt, will round out a first-rate squad. The game ought to draw a big crowd of lacrosse enthusiasts.

* * * * * *

SEEMS TO US it is high time the O.L.A. lined up a grouping for the Peterborough gang. Local officers have been trying for weeks but the Ontario body hasn't done a thing yet. Brooklin, a Toronto team. Oshawa and the Petes may be grouped yet, but there's nothing definite. Here's an item from Oshawa: "We noticed that the O.L.A. at a meeting refused to okay the certificates of Kelly DeGray, Chuck Barron and Danny Daniels of Oshawa to Brampton, even though Mimico waived their rights, being closer. It seems that the lacrosse body will not grant the certificates if Oshawa operates a team this season. Here in Oshawa, local lacrosse men are not definitely decided, being greatly interested first of all as to what grouping they will get if they do enter a team." Just like us, buddy.

* * * * * *

JIM LEHANE told us yesterday that the Lacrosse Club figured on four or five local midget lacrosse teams, sponsored by service clubs here. There are three assured now, with two more clubs to be approached, Rotary and Kiwanis. The three in are Lions Club, Kinsmen and Y's Men's—which is good stuff. But Jim hopes they can line up a junior team to take care of players 18 and 19 years of age. Lindsay and Omemee were mentioned as possibilities, but Millbrook are definitely out—their playing field sold and only a few players left. Why not put a second Peterborough team in the Tri-County Loop if it operates this year? Meantime, the Petes have a game here tomorrow eve and another one next Friday p.m.

* * * * * *

SPEAKING of service clubs, it is hoped that they'll get together and sponsor the junior baseball team in the Lakeshore League this season. Lions have promised to aid and two members, Fred Cripps and Max Swanston, will interview the other clubs and see if they'll split the cost and transportation with 'em. Herb Ralph has lined up a fine young squad in an excellent O.B.A. league. but needs a little financial assistance to get started. It wouldn't be much of a burden on anyone—maybe none at all—if several organizations took hold. We are also informed that the Lions Club will run its second annual Ontario dirt track motorbike championship meet at the local Exhibition Grounds on August 1st.

* * * * * *

WITH TWO BALL TEAMS in Kingston now, the Limestone City scribe fears there may be a bit of conflict regarding players, dates, etc., and suggests officials of the Ponies and Locos get together. He adds: "Coach Bob Elliott and Yammy Jamieson took a trip to Canton, N.Y., to see Tony Paczkowski, the Ponies' pitcher this summer. They report Tony playing much better ball than he did here last year, which must be real good as there was nothing wrong with his play in the C.O.B.L. Tony has a record of 10 straight wins this year, and an unbroken victory string of four years in college play. Paczkowski's victims include some high-class college nines, including the Clarkson University team, which has big league prospects in Roser and Donald, who will report to the Yankees when they are through college."

* * * * * *

JUST TO REFRESH the memories of local ball fans, we'll up and slip you the Petes' batting averages of last year — and hope the lower bracket local players don't bend a bat or two around our ears! Starr with .347, Burton with .323 and Calladine with .312 were our main clouters. Fair to middlin' biffers included Whatley with a mark of .271, Clark with .241—and that's all. Under .250 isn't much to brag about. While under .200 is downright weakness with the willow. Long batted .236 and Kearns .221. Then we had Mowry with .176, Ash .175, Kitchen with .167, Jakafby .156 and Kingdon with .118. Also a few more who didn't take part in half the games. The Petes as a club clouted the apple at a .237 clip whereas the champion Oshawa outfit belted the ball for .299.

* * * * * *

IT REMAINS to be seen just how the locals will lambaste the horsehide this season. Deadey is reported as hitting around .300 and Murphy is a good bingler. Not a leader maybe but one who hits with ducks on the pond—that is, a timely batter. Cadd was a fine intermediate slugger and shouldn't have forgotten the knack yet. Several of our regulars had no business batting so low last year and certainly now ought to add from 50 to 100 points against a Biddle and a Paczkowski to whom they have become more accustomed. Starr and Calladine will be missed if they remain out of the lineup for their hitting as well as defensive play. We're not predicting a potent hitting bunch of Petes this year. Nor are we predicting a weak gang of batsmen here this season. We aren't predicting at all—we're waiting to see just what's what.

* * * * * *

DESE, DEM AND DOSE: Nothing but deadly quiet from Oshawa on their 1938 senior ball team....Motorists men softballers practice at the Bowl tonight at six and all prospects are welcome....Church Softball this eve: George St. Buzzers vs. the Majors at the Oval, umps from Murray and Mark; All Saints Juveniles vs. Park St. at King Edward, umps from George and Mark....Cliff Bennett of Belleville, who hitch-hiked to Kingston daily for tryouts, claims he has landed a berth with the Ponies....Full turnout of juniors is requested by Herb Ralph for a drill at six tomorrow night in Riverside....Lakeshore Junior Ball Loop meets in Port Hope tonight to draw up the schedule ....'Tis rumored it cost Orillia Terriers $3,500 to run last season.... N.Y. scribes fear the Yanks will be booed out of the pennant, the fans for some reason in N'Yawk giving the Bronx cheer regularly now to Joe DiMaggio, Lou Gehrig and Lefty Gomez....Ed Fisher will referee the lacrosse game here tomorrow in the gloaming—he has been in Toronto twice to the O.L.A. school for referees....Final score of the game was 1-0, yet not a man reached third throughout the tilt. Why? Well, it was a girls' game!

Graham Cup Series In Quinte League

(Examiner Correspondence.)

CAMPBELLFORD, May 19.—Following is the schedule for this year's Graham Cup series in the Quinte Tennis League:

June 5—Quinte Club at Trenton; Campbellford at Tweed; Country Club at Point Anne.

June 22—Point Anne at Trenton; Campbellford at Quinte; Tweed at Country Club.

June 29—Country Club at Campbellford; Trenton at Tweed; Quinte at Point Anne.

July 6—Point Anne at Campbellford; Country Club at Trenton; Tweed at Quinte.

July 13—Point Anne at Tweed; Trenton at Campbellford; Quinte at Country Club.

July 20—Trenton at Quinte; Point Anne at Country Club; Tweed at Campbellford.

July 27—Trenton at Point Anne; Quinte at Campbellford; Country Club at Tweed.

Aug. 3—Tweed at Trenton; Point Anne at Quinte; Campbellford at Country Club.

Aug. 10—Campbellford at Point Anne; Quinte at Tweed; Trenton at Country Club.

Aug. 17—Tweed at Point Anne; Country Club at Quinte; Campbellford at Trenton.

Major League Leaders

AMERICAN LEAGUE.

(By The Associated Press).

Batting—DiMaggio, New York, .431.

Runs—Lewis, Washington, 27.

Runs batted in—Foxx, Boston; 39.

Hits—Travis and Lewis, Washington, 40.

Doubles—Cronin, Boston, 11.

Triples—Cronin, Boston; Averill, Cleveland; Lewis, Stone and Almada, Washington; Knickerbocker, New York; Kreevich, Chicago, 3 each.

Home runs—Foxx, Boston, 8.

Stolen bases—Lewis, Washington, 9.

Pitching—Grove, Boston, 6-0.

NATIONAL LEAGUE.

Batting—Medwick, St. Louis, .426.

Runs—Ott, New York, 27.

Runs batted in—Galan, Chicago, and Ott, New York, 26.

Hits—McCormick, Cincinnati, 44.

Doubles—McCormick, Cincinnati, 13.

Triples—Rizzo, Pittsburg, 5.

Home runs—Ott, New York, and Goodman, Cincinnati, 6.

Stolen bases—Koy, Brooklyn, and Chiozza, New York, 3 each.

Pitching—Melton, New York, 6-0.

Japan operates two of the world's largest shipping corporations: the N.Y.K. and the O.S.K. The former controls more than 700,000 tons of ships.

TANNERS TAKE SECOND VICTORY HASTINGS LOOP

(Examiner Correspondence.)

HASTINGS, May 19.—The Tanners won their second straight game in the Hastings Softball League when they defeated the Clerks 7 to 6 last night in a 7 inning game. It also marked the first loss of the season for the Clerks. Trailing by one the Tanners scored twice in the last of the seventh to win the game.

McCoy went the distance for the Tanners and allowed but 3 hits. He struck out six and walked seven. Blackburn started for the Clerks but was taken out for G. Gibson to start the fifth. He had allowed 5 hits, struck out one and passed none. Gibson was touched for seven hits while striking out none and walking none.

G. Scriver, Hahn, Sargent and McCoy each with two hits in four times up led the Tanners in batting. Crate also with two in four led the Clerks.

On Friday evening the Tanners will be out after their third straight win when they play Elgin.

The teams:

Clerks—Gillespie, c; Crate, cf; L. Gibson, lf; Downs, ss; G. Gibson, 2b, p; Faux, 3b; Blackburn, p, 2b; Tape, rf; Wilson, 1b; Stevenson, rf.

Tanners—C. Scriver, lf; Thompson, ss; G. Scriver, c; Hahn, 2b; Sargent, 3b; M. Scriver, 1b; McCoy, p; Kelley, cf; Hennessy, rf.

Score by innings:	R	H	E
Clerks	000 120 3	6	3 4
Tanners	103 001 2	7	12 2

Umpires—W. Wellman, plate; Dit Clipper and N. Scriver, bases.

London subways may be used as air raid shelters.

LOAN INSPECTOR DIES

MOOSE JAW, Sask., May 19—(CP)—T. Carl Logan, inspector of the Saskatchewan Farm Loan Board, died here last night after a long illness. Mr. Logan received his primary education in Amherst and attended the Agricultural College at Guelph.

DIAMOND RING, FOR SALE, $160.

½ Karat, Blue-White, 2 Shoulder Stones. Ladies' 18-Karat Gold Setting. Will accept $80 or nearest offer. Write Box 183, Examiner.

LACROSSE

(Canada's National Game)

Friday, May 20, 8.30 p.m.

GEORGE ST. LACROSSE BOX

WOODBRIDGE vs. PETERBORO

Adults 25c - - Children 10c

Golfers! **THE HIRAM WALKER ANNUAL INVITATION GOLF TOURNAMENT** Golfers!

1st Round at Lakeview Golf & Country Club, on both May 26th & 27th
2nd Round at Glen Mawr Golf & Country Club, Thursday 2nd of June } TORONTO
FINAL ROUND at Lakeview Golf & Country Club, Friday 10th of June

THREE EIGHTEEN-HOLE ROUNDS ON HANDICAP
SEE YOUR CLUB NOTICE-BOARD FOR FULL PARTICULARS

No Entrance Fee VALUABLE PRIZES *No Green Fee*

It's Fun Dressing Up

When you "dress-up" in clothes that fit. Build up your wardrobe now, at this special value sale!

21.50 Two Trousers

USE OUR 10 WEEKS TO PAY PLAN

You can buy one or more suits on our Easy Credit Terms.

Louis Green Clothiers

432 GEORGE TEL. 687

GET rid of that tired, sleepy look. Put your best face forward—with a Gillette *wake-up* shave! Gillette Blades skim off the toughest stubble, refresh and invigorate your face as nothing else does! That's because they're *precision-made* to fit your Gillette Razor accurately—give you the world's cleanest, closest, longest-lasting shaves. Insist on Blue Gillette Blades. 5 for 25c, 10 for 50c.

Blue **Gillette Blades** FOR THE WORLD'S FINEST SHAVES

Thoroughbreds-

Veedol... the pedigreed oil possessing the stamina and toughness that gives your car a sporting chance under ALL motoring conditions.

VEEDOL MOTOR OIL

—TIDE WATER OIL COMPANY OF CANADA, LIMITED 100% PENNSYLVANIA AT ITS FINEST

NEW TIRE SENSATION

REDUCES DANGER OF SKIDDING AS NEVER BEFORE.. *Here's the evidence*

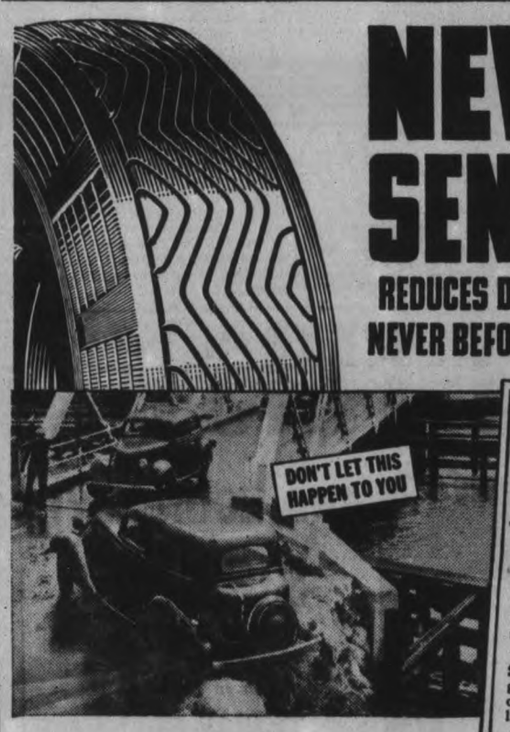

Life-Saver Tread Gives You Quickest, Safest Stops on Wet, Slippery Roads

WHEN you're driving on slippery, rain-drenched roads think what you'd give to turn the wet road under your car into a "dry" track. That's exactly what this new Silvertown Life-Saver Tread does... because every inch of this new wider, flatter tread is specially designed to DRY the road... give you the quickest, non-skid stops you've ever seen!

And remember, this new skid-protected Goodrich Silvertown also has the famous Golden Ply blow-out protection. Thus you get *two* great life-saving features *—at no extra cost!*

Get the thrill of a lifetime. Come in today for a *free* safety demonstration. Ride on this new Goodrich Safety Silvertown. Feel the amazing Life-Saver Tread in action. See what it means to be *saved by a Silvertown stop.*

READ THE REPORT— *from World's Largest Independent Testing Laboratory*

"BOTH *regular*, and also the *premium-priced* tires of the six largest tire manufacturers were submitted to a series of exhaustive road tests made over a three months' period by us, to determine their resistance to skidding and wear, with the following results:

"NON-SKID — The new Goodrich Silvertown with the Life-Saver Tread gave greater skid resistance than any other tire tested, including those tires listed up to 40% higher in price.

"MILEAGE—The Goodrich Silvertown gave more non-skid mileage than any of the other tires tested in its own price range—averaged 19.1% more miles before the tires were smooth."

A. R. ELLIS, Pres. PITTSBURGH TESTING LABORATORY

ACTS LIKE A BATTERY OF WINDSHIELD WIPERS

The never-ending spiral bars of the Life-Saver Tread sweep the water right and left—force it out through the *deep* grooves—make a *dry track* for the rubber to grip.

The new **Goodrich SAFETY Silvertown**

SKID-PROTECTION OF LIFE-SAVER TREAD ◆◆ GOLDEN PLY BLOW-OUT PROTECTION

THOMAS BEATTY

CORNER SIMCOE AND WATER TELEPHONE 1074

The Tires May Be Had For as Low as $1.00 Down—Arrange Your Own Terms.

Gooderich Tires On Sale At

HOWSON MOTORS

388 WATER ST. TELE. 44

See the Goodrich Tires At

WHITTINGTON SERVICE STATION

COR. HUNTER AND AYLMER TELE. 2228

REMILLARD ABOARD GRAND DAME MAY UPSET PLATE FAVORITE

HENDRIE ENTRY HAS THE SPEED TO WIN GUINEAS

TORONTO, May 19.—(CP)—Despite the adage to steer clear of fillies in the spring and back them in the fall, a black three-year-old—Grand Dame—ranks not far behind the public's choice to win the 79th renewal of the King's Plate here Saturday.

Victories by fillies have been few since the classic was first run in 1860. Horsemen always recall with chagrin the triumph scored by Maternal Pride in 1924. She won the mile-and-a-furlong event for H. S. Wilson and returned the largest price ever recorded by a plate victor—$193.35 for $2.

The last filly to win came in 1935 when Sally Fuller carried home on top the famed black and yellow colors of E. F. Seagram of Waterloo, Ont. Sally Fuller was a maiden before the race, yet she trounced soundly the best colts and geldings eligible for the event.

Has Speed to Win

Experts analysing the speed and stamina of Grand Dame, owned by G. M. Hendrie of Hamilton, concede she can't be overlooked in choosing a thoroughbred to beat Bunty Lawless, Willie Morrissey's 2-1 favorite. She has everything necessary—speed, endurance, gameness and Pat Remillard, Canada's premier jockey, as her rider.

Grand Dame's two-year-old record was impressive. She went to the post six times and did not run out of the money. She won three races, was second twice and third once. She failed, however, to win any of the juvenile test events.

The filly displayed lots of early footing and ability to stick up over a route. In the Mrs. Orpen's $5,000 Cup and Saucer, a 1937 preview of Saturday's King's Plate, Grand Dame finished second, beaten by H. C. Hatch's Suffern. That effort dispelled doubts she could hold out the full Plate distance.

No Startling Workout

Railbirds scouting early morning performances haven't been startled by any brilliant workout times. That hasn't been surprising as Grand Dame never has showed an inclination to train. All the early conditioning was done at Hamilton and since Hendrie shifted his stable to Woodbine Park, Trainer Harry McDonald has been content to send her out for mere breezes.

She was tested over three-quarters of a mile yesterday in 118. She showed a desire to run, but Pat Remillard obeyed instructions and held her under wraps all the way. It was expected future workouts would be held to conditioning trials with an outside chance she would be tried over the plate route before the race.

Wrestling Last Night

(By The Associated Press)

Rochester, N.Y.—George (Wildcat) Wilson, Seattle, threw Bob Gregory, England, two straight falls (light heavyweights).

Los Angeles—Jim Londos, 200, Greece, threw Dean Detton, 205, Salt Lake City, 51:22.

RULES OF SUSSEX

LEWES, England—(CP). — Boys under 15 may not work at racecourses in any capacity nor in billiard rooms as markers, according to a new ordinance of Sussex county.

Champ Shooter

Knocking off a mere 199 out of 200 clay targets, Roger Fawcett (above), New York publisher, became the new amateur trapshooting champion of North America. Many Canadians took part in the event, sponsored by the New York Athletic club.

LEAFS BLANK SYRACUSE 4-0

TORONTO, May 19.—The Maple Leafs gallantly withstood the final assault of southern members of the International League and behind some gilt-edged tossing by Southpaw Joe Sullivan, turned back Syracuse Chiefs 4 to 0 at the Stadium yesterday afternoon.

Victors in three of the four series during their present home-stay, the Leafs offered a .636 winning percentage for the approval of the local fans. The only series they lost here, was a one-game affair to Newark Bears.

The Howleys won yesterday's game as early as the first innings when they bunched three of their nine hits with an error, for a trio of counters. They added a fourth-inning marker which Sullivan flinging branded as superfluous.

The diminutive left-hander experienced trouble in only one inning—the seventh—when he walked Dee More, and McDaniel beat out a slow roller down third with one out. Sullivan promptly struck out pinchhitter Alban Glossop and got Adair on an infield grounder to end the threat.

The six Syracuse safeties — all singles — were scattered over as many innings. Not a Chieftain baserunner advanced past second, and only two got that far. Two of the hits he yielded were scratch affairs. McDaniel's tap in the seventh was too slow for Gantenbein to handle, while Bongiovanni was credited with a hit on a grounder that would have been handled easily, had it not struck Meyers, thus retiring the latter runner, who had walked.

Second Shutout.

It was Sullivan's third triumph of the season, all of them at Maple Leaf Stadium. It was also his second victory by the shut-out method.

DIMAG-MEDWICK RENEWING FEUD UNDER BIG TOP

NEW YORK, May 19.—Joe DiMaggio and Ducky Medwick are on the warpath again and these days you get less and less argument over the merits of the Yankees' deadpan and the Gas House Gang's free wheeling walloper.

Both of them got away to slow starts this season. Ducky Wucky had a pain in his back. That was lumbago. Joe had a pain in his pocketbook. That was a holdout. But now that they're back again the fireworks are popping.

Each is a complete dose of pitchers' poison all wrapped up and ready to go. And from the looks of things they've picked up right where they left off last year.

Somehow, it seems natural to see each leading his league in batting, DiMag with a neat .431 mark, and Ducky with a just-as-classy .426. And just like last year, you never can tell when either one of them is going to pick the next pitch and break up a ball game.

Yesterday the Yankees were having a tough time of it with St. Louis Browns. Then along came DiMaggio in the fifth frame, knocked one of Buck Newsom's pet pitches out of the lot, and the Yanks were away in front. But Lefty Gomez and Johnny Murphy couldn't hold the Brownies. So DiMag went in there again in the eighth, helped himself to another one of Buck's high hard ones with two mates on base, and parked it in the bleachers. Result: Yankees 11, Brownies 7.

Meantime, Medwick was going to work in Brooklyn. He contributed a homer and scored four of the runs that gave the Gas Housers a 12-4 decision for their fourth straight win. Don Gutteridge played the part of the No. 1 cannon, however, belting a homer and a singel to drive in five runs.

This boosted the Cardinals into the .500 class for the first time this season, deadlocked with Cincinnati Reds, who were rained out in Philadelphia, and Boston Bees, whose Jim Turner gave up a measly five hits in 14 innings to win a long distance 2-1 decision over Pittsburg Pirates.

Pirates Drop to Third Place

The Pirates dropped to third place by this setback, and Chicago Cubs climbed back to second by topping the Giants 4-2. Carl Hubbell and Larry French hooked up in a tight pitching duel until the eighth, when Melt Ott made a two-base error to allow Gabby Hartnett to score all the way from second. It was Hubbell's first setback of the year.

Cleveland's Bobby Feller stopped a six-hitter across on the Athletics and the Indians clicked for a 7-2 victory over Connie Mack's lowly outfit. Wes Ferrell not only pitched six-hit ball, but banged out a homer, himself, to pace the Senators to a 5-1 victory over the tottering Tigers. The Red Sox and White Sox were rained out in Chicago.

Fights Last Night

(By The Associated Press)

Corpus Christi, Tex. — Johnny Dean, 143, Philadelphia, outpointed Eddie Cerda, 141, Mexico City (10).

New York.—George Zengaras, 135, New York, stopped Frankie Terranova, 132¼, New York (7).

British Walker Cup Golfers Confident Of Win This Year

Rated As Even Money Choices With U.S. Team To Win Coveted Trophy

LONDON, May 19—(CP).—Chuck full of confidence and representing the greatest muster of talent and experience in years, the British Walker Cup team has gone into serious training for its test against the United States amateur golfers at St. Andrews June 3 and 4.

Though British teams have gone down to defeat with disheartening regularity since the competition was inaugurated in 1922, there is growing belief here the succession of lean years is at an end.

Notwithstanding the reputed strength of the U.S. team, there isn't the semblance of the usual defeatist complex. Britain's forces will enter the cup matches rated even money choice where usually they have been on the wrong end of odds as high as 5-1.

18-Year-Old Discovery

Most of the new-found confidence revolves about the discovery of 18-year-old Jimmy Bruen, the youthful Irishman whose achievements are being sung in the boldest superlatives. Some go as far as to compare the belting youth, almost six feet tall and weighing 195 pounds, with the famous Bobby Jones.

Bruen won his place on the team with a brilliant performance in the Walker Cup trials earlier this month. Playing with the coolness of a veteran the youngster gave old St. Andrews—a course that has broken the hearts of many of the world's best—one of its worst lacings. He covered the 72-hole test in 282 and included a 68-round, just a stroke off the all-time course record.

Bruen, Britain's golfers are content, will be a certain pointwinner even though he be drawn against Johnny Goodman, ace of the United States squad.

Plenty of Experience

Britain's team is by no means solely Bruen—experience and skill abound among the other players. Here are the other members:

H. G. Bentley, 31-year-old Manchester businessman; Frank Pennink, 25, London insurance broker; Leonard Crawley, 35, London stock broker and Cambridge triple "Blue"; Gordon Peters, 28, Glasgow insurance inspector; Alexander Kyle, 31, a Scotsman now resident of Leeds; Hector Thomson, 25, son of a Glasgow professional; and Charles Stowe, 35, once was a pit worker in the mines at Wolverhampton.

FOOTBALLER DIES

AIRDRIE, Scotland — (CP). — Scottish international centre-forward and member of Airdrieonian football club which won the Scottish Cup in 1924, J. Reid, 47, died here after a short illness. He was capped three times.

CUT WAS FATAL

ESSEX, England—(CP).—While playing football Ronald Buckland, 11, fell and cut his knee. He died in hospital due, it was believed, to tetanus.

BASEBALL RECORD

—Results and Fixtures—

INTERNATIONAL LEAGUE

	Won	Lost	P.C.
Newark	15	7	.682
Baltimore	14	10	.583
Buffalo	12	9	.571
Rochester	13	12	.520
Toronto	11	11	.500
Jersey City	12	14	.462
Montreal	10	16	.385
Syracuse	6	14	.300

Yesterday's Results

Toronto 4, Syracuse 0.
Rochester 1, Newark 0.
Baltimore 7, Montreal 4.
Buffalo 10, Jersey City 4.

NATIONAL LEAGUE

	Won	Lost	P.C.
New York	19	5	.792
Chicago	15	12	.556
Pittsburg	13	11	.542
Cincinnati	13	13	.500
St. Louis	12	12	.500
Boston	11	11	.500
Brooklyn	10	18	.357
Philadelphia	5	16	.238

Yesterday's Results

Chicago 4, New York 2.
St. Louis 12, Brooklyn 4.
xBoston 2, Pittsburg 1.
x—14 innings.
Cincinnati at Philadelphia—Rain.

AMERICAN LEAGUE

	Won	Lost	P.C.
Boston	16	8	.667
Cleveland	17	9	.654
New York	15	9	.625
Washington	17	12	.586
Chicago	8	11	.421
Detroit	10	14	.417
Philadelphia	7	16	.304
St. Louis	7	18	.280

Yesterday's Results

Washington 5, Detroit 1.
Cleveland 7, Philadelphia 2.
New York 11, St. Louis 7.
Boston at Chicago—Wet grounds.

AMERICAN ASSOCIATION

	Won	Lost	P.C.
Kansas City	16	6	.727
Indianapolis	15	7	.682
Minneapolis	13	8	.619
Toledo	12	10	.545
St. Paul	10	10	.500
Louisville	6	14	.300
Milwaukee	6	14	.300
Columbus	5	14	.263

Yesterday's Results

Indianapolis at Toledo—Night game.
Columbus at Louisville—Night game.
Milwaukee at Minneapolis—Rain.
Kansas City at St. Paul—Rain.

ROYAL AND ANCIENTS

BLACKHEATH, England—(CP).—The two oldest golf clubs in the world, Royal Blackheath and Royal Burgess (Edinburgh) will play a match at Blackheath in June. Blackheath dates from 1608 and Burgess from 1735.

BEARS SUFFER THIRD DEFEAT FROM REDWINGS

TORONTO, May 19 (CP) — If their big guns don't start booming soon those Newark Bears are liable to find themselves right out of the International League lead.

The Bears, who are usually so far in front of the field that you need a telescope to find the runner-ups, are just two games in front of Baltimore Orioles after having taken their third straight licking from Rochester Red Wings 1-0, yesterday.

Not only were they shut out but it was the fourth successive defeat for the champions — more games than they've lost in a row in two seasons. The reason for all this woe is a sudden silencing of the heavy artillery. After averaging eight runs a game for the first 18, the Bears have been able to get only slightly better than two a game in their last four.

Orioles Drub Royals 7-4

The Irioles drubbed Montreal 7-4, as they swept the three-game series from the Royals. Orville Jorgens went the route for the Birds as did the winning pitchers in the other games which saw Toronto Maple Leafs blank Syracuse 4-0, and Buffalo whip Jersey City 10-4.

Southpaw Joe Sullivan stopped the Syracusans with six hits and scored his third straight triumph. The Leafs took fifth place ahead of Jersey City.

Bill Harris gave up eight hits, including a homer by Long Tom Winsett, but his Bison teammates reached three Jersey hurlers for 14 to win handily. Woody Abernathy and Greg Mulleavy clouted four-baggers for the Bisons.

LACROSSE MATCH HERE ON FRIDAY

An exhibition lacrosse match will be played here this Friday (tomorrow) evening at 8.30 o'clock, under the lights, in the George St. arena. Woodbridge meets the Petes to open the gutted-stick sport season in Peterborough. Woodbridge is a strong intermediate club, which may yet be grouped with the locals in O.L.A. competition. Last week, Brampton intermediates, using several seniors, defeated Woodbridge by the narrow margin of 5-4 in an exhibition tussle. The Petes will have a real scrap on their hands for so early in the season, but the locals went to the Ontario intermediate semi-finals last year and claim to be even stronger this season. They may be playing in senior "B" company this summer.

Much work has been put on the local team and the playing field this spring. The field has been re-surfaced and has a new green inside wall around it with rounded corners. Lights have been installed again and all is in readiness. The team has added several new players and the gang have been training hard now for a month. They will satisfy themselves of their strength in the tussle tomorrow night, and also give their many local followers a real lively lacrosse game.

Yesterday's Stars

(By The Canadian Press)

Jim Turner, Bees—Held Pirates to five hits for 14 innings, fanning eight and walking only one in 2-1 victory.

Joe DiMaggio, Yankees—Hit two homers and single, driving in five runs in 11-7 win over Browns.

Don Gutteridge, Cardinals—His homer and single drove in five runs in 12-4 victory over Dodgers.

Wes Ferrell, Senators—Held Tigers to six hits, fanning six, and hit homer for 5-1 win.

Charley Root, Cubs—Retired six batters in order in relief role to save 4-2 decision over Giants.

LARGE ENTRY LIST

BERLIN—(CP).—Seventy horses, including many from England, France, Hungary and Yugoslavia, have entered for the "Brown Ribbon of Germany," to be run on the Munich Riem racecourse July 31.

Reds' Receiver

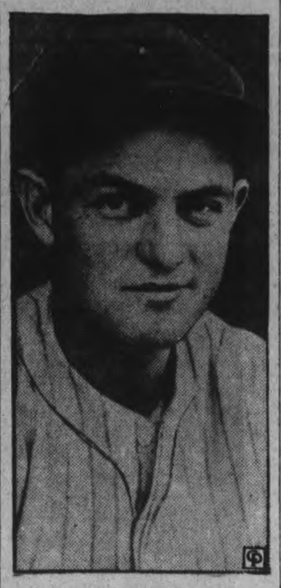

Doing very well in the majors is Willard Hershberger (above), last year a catcher in the International league with the champion Newark Bears and now with Cincinnati Reds. Batted .325 with the Bears. Big trouble is that with the Reds he must displace heavy-hitting Ernie Lombardi to get a regular job.

Sports Spice

By EDDIE BRIETZ

NEW YORK, May 19.—(AP—The dictionary sometimes furnishes good tips on the races...For instance Mr. Webster defines Dauber as a "mud wasp"—.The official name of Dizzy Dean's arm ailment is "inflamed bursitis," but most of the Cubs insist it was just a case where a guy wasn't in shape when he joined the club.

Ever since he wrote the magazine piece calling the National the "new minor league" Sporster Tom Meany of the World-Telegram has been getting mighty cold howdy-dos from Bill Brandt, publicity chief of the league, and Eddie Brannick, secretary of the Giants...the Cardinals have a one-armed batting practice pitcher named Orville Paul...He wears no glove but his throwing arm is so tough he can grab hot shots from the box.

Old Harry Thomas is going back home from Chicago to pull Minneapolis and St. Paul fight promoters out of the red...Already booked with Bob Pastor and others...They say that talk about a deal between Detroit and St. Louis involving Rudy York is just that...

More than 2,000,000 bunches of bananas have been gathered in Guatemala this year.

PRACTICE TUSSLE SEES CLOSE SCORE

In an exhibition practice game by local lacrossers last night at the George St. arena, Joe Meyette's team took a 13-11 win over Red Creighton's crew. Manager Frank Randle selected sides among the Petes in a stiff practice session and a good number of fans saw a lively scrap with a lot of good lacrosse shown. For the winners, King and Westonfelt scored four apiece with Dallin getting two and Worthy one. Chute and Crowe led the losers in sniping with six goals each, as Pammett notched a pair and Magee one. The teams:

Meyette's: Goal, J. Meyette; defence, Westonfelt and C. Creighton; centre, Dundas; wings, Dallin and Worthy; rover, King.

Creighton's: Goal, R. Creighton; defence, Chute and Miller; centre, Magee; wings, Crowe and Pammett; rover, S. Ellis.

MAY NOT PLAY AGAIN

LONDON—(CP).—Carried off the field last October with an injured leg, Herbert Roberts, Arsenal and England international football centre-half, may not play again, X-rays showing little improvement.

Amateur Contest TONIGHT

Don't Miss It

Dance Every Nite To Eddie Stroud AND HIS MUSIC

Admission 10c
Dancing 4 for 25c

SUMMER GARDENS

RADIO PROGRAMS

The programs listed are printed as issued by the stations and are subject to change.

Thursday

(Afternoon, EDT)

4.45 P.M.
Road of Life (NBC) WBEN
Lancashire Clogs, CBL
Tea Time Tunes, CFRB

5.00 P.M.
Jack Shannon, songs, WABC
The Four of Us, WJZ

5.15 P.M.
To be announced, CFRB
Dick Tracy, sketch, CBL

5.30 P.M.
Singing Lady (NBC) WHAM
Your Family (NBC) WBEN
These Four (CBC), CBM
Let's Pretend (CBS) WJR

5.45 P.M.
Washington Calling, WHAM
Little Orphan Annie, WBEN
Jimmy Allen, CBL

(Evening, EDT)

6.00 Evening
Musical Interlude, CFRB

6.15 P.M.
News Bulletins, CBL
Musical Program, WBEN

6.30 P.M.
Witching Hour, CBL
Tom Hunter, news, CFRB
Sports Reviews, WBEN
Boake Carter, WJR

6.45 P.M.
Lowell Thomas (NBC) CBL
Song Program (CBS) WABC

7.00 P.M.
Amos 'n' Andy (NBC) CBL
Just Entertainment (CBS) WGR
Mining Broadcaster, CFRB

7.15 P.M.
Vocal Varieties (NBC) WBEN
Lost Persons (NBC) WJZ
Easy Aces, CFRB
Sports Club, CBL

7.30 P.M.
St. Louis Blues (CBS) CFRB
Let's Celebrate, KDKA

7.45 P.M.
Matters Musical, CBO
Studio Program, CFRB
Bottle Boys, KDKA

8.00 P.M.
Variety Hour (NBC) WBEN
March of Time, WHAM
Kate Smith's Hour, WABC

8.30 P.M.
Summer Theatre, CBL
School of the Air, WHAM

9.00 P.M.
Good News of 1938, CBL
Bowes' Amateurs (CBS) CFRB
Toronto Promenade, WHAM

9.15 P.M.
Johnson Family, WOR

9.30 P.M.
Moonlight Rhythms, WOR
Toronto Promenade (NBC), WHAM

9.45 P.M.
Sports Shots, WGN

10.00 P.M.
Rome Academy (CBS) WABC
Kraft Music Hall (NBC), CBL
Western Skies, WJZ

10.30 P.M.
Americans at Work, WABC
Roy Shields, WHAM

10.45 P.M.
Armchair Club, CFRB

News Bulletin (CBC) CBL

11.00 P.M.
Duke Ellington's Orchestra, WABC
Dance Orchestra, WEAF
Newscast (CBC) CBL

11.15 P.M.
Youth Intervenes (CBC) CBL
Dick Barrie's Orch., WGN

11.30 P.M.
Dance Orchestra, WJZ
Krumpa's Orch. (CBS) WABC
Breese's Orch. (NBC) WEAF
Russell's Orch., WGN
Huntley's Orch. (CBC) CBL

12 P.M.
Schallert Interviews, WJZ
Jack Spriggs' Orch., WEAF
Dance Orchestra, WOR
Tucker's Orchestra, WABC

Friday

(Morning, EDT)

8.30 A.M.
Music Box, WGN
Morning Devotions, CFRB

8.45 A.M.
Gospel Singer, CFRB
Morning Devotions, CBL

9.00 A.M.
Breakfast Club (NBC) CBL
Kitty Keene, CFRB

9.15 A.M.
Ma Perkins, CFRB
Person to Person, WBEN

9.30 A.M.
Melody Time, WOR

9.45 A.M.
Voice with a Smile, CBL
Dorothy Batcheller, CFRB

10.00 A.M.
Mrs. Wiggs (NBC) CBL
Pretty Kitty Kelly (CBS), WGR
Raymar, CFRB
Cabin at Crossroads, WHAM

10.15 A.M.
Myrt and Marge (CBS) WJR
John's Other Wife (NBC), CBL
Margot of Castlewood, WHAM

10.30 A.M.
Attorney-at-Law (NBC) KDKA
Just Plain Bill (NBC) CBL
Hilltop House, WJR
Morning Melodies, WGN

10.45 A.M.
Woman in White (NBC), WBEN
Lady of Millions, CFRB
Musical Variety, CBL

11.00 A.M.
Mary Marlin (NBC) WHAM
David Harum (NBC) WBEN
Archie Cunningham, CFRB
Hollywood Adventures, CBL

11.15 A.M.
Lorenzo Jones (CBS) WBEN
Musicale, CFRB

11.30 A.M.
Big Sister (CBS) CFRB
How To Be Charming (NBC) WBEN
Get Thin to Music, WGN
Vic and Sade (NBC) WHAM

11.45 A.M.
Hello, Peggy (NBC) WBEN
Gospel Singer (NBC) WHAM

(Afternoon, EDT)

12.00 NOON
Vaughan de Leath, songs (NBC) WBEN
Margaret McBride, talk (CBS) WABC
Ernest Coulton, baritone (NBC) CBL

12.15 P.M.
The O'Neills, WBEN
The Goldbergs, WGR
Carte Blanche, talk, CBL

12.30 P.M.
Romance of Helen Trent, WJR
Campus Kids, CBL
To be announced, CFRB

12.45 P.M.
Our Gal Sunday, WJR
Musical Cavalcade, CFRB
Town Topics, CKCL

1.00 P.M.
Buffalo Hour, CKCL
Happy Gang, CBL
Betty and Bob (CBS) WJR

1.15 P.M.
Cooking Talk, WGR
Escorts and Betty (NBC) WBEN

1.30 P.M.
Grimm's Daughter (CBS) WGR
Rex Battle, CBL
Your Matinee, CFRB

1.45 P.M.
Valiant Lady (CBS) WJR

2.00 P.M.
Marine Band, CBO
Marine Band, WHAM
Salute to Mothers, WBEN

2.15 P.M.
Kitchen of the Air, CFRB
The O'Neills, WGR

2.30 P.M.
Musical Program, WBEN
Houseboat Hannah, CFRB
Music Hour, CBL
Captivators, WABC

2.45 P.M.
The Goldbergs, CFRB

3.00 P.M.
Pepper Young (NBC) WBEN
Buffalo Theatre, WABC
Radio Guide Drama, CBL

3.15 P.M.
Baseball, CKCL
Women's News, CFRB

3.30 P.M.
Vic and Sade (NBC) WBEN
Stella Dallas, CFRB
Meet the Missus, WJR
Dance Orchestra, WOR

3.45 P.M.
Guiding Light (NBC) WBEN
Young Widder Jones, CFRB
Minstrels, WGR

4.00 P.M.
Backstage Wife, WBEN
How to Be Charming, CFRB

4.15 P.M.
Backstage Wife, CFRB

4.30 P.M.
The Hughes Reel, WBEN
Eton Boys, CFRB
Julia Blake, WOR

Radio Log

CANADIAN CORPORATION	M	Ks
CBL	551	540
CKCL	517	560
CBM		1050
CBO		880
COLUMBIA SYSTEM		
WABC	349	860
CFRB	435	690
WJR	400	750
WGR	545	550
MUTUAL SYSTEM		
WOR	422	710
WLW	428	700
WGN	416	720
NATIONAL (Blue Network)		
WJZ	395	760
WHAM	361	1550
NATIONAL (Red Network)		
WEAF	454	660
CBL	357	840
WBEN	333	900

Canadians Stand 1,000 To 1 Chance For Collecting In Irish 'Sweep

TOROTNO, May 19.—(CP)—The 300,000-odd Canadians directly interested may as well know what their chances are of taking down a cash prize next week in the Irish Hospital sweepstakes on the Epsom Derby. Each ticket-holder has less than one chance in 1,000.

Based on the assumption Canadians have invested more than $1,000,000 in the Derby sweep, as they did last March in the Grand National steeplechase gamble, it may be expected about half the amount will return to Canada in prize money. But 300,000 have invested and less than 300 will collect.

Statisticians who have studied the matter note further that the past-performance charts show about half the lucky 300 win $500 consolation prizes, the other 100 draw horses, netting them $2,000 unless the horse finishes first, second or third in which case the winnings reach $150,000, $75,000 and $50,000.

Total world sale of Irish sweep tickets in March was $13,730,010, and the prize money amounted to $8,057,500. Figures may be a little higher by next week when the draw is made Friday and Saturday at Dublin for the June 1 derby—but the odds against you are the same—1,000 to 1.

Regent TODAY and FRIDAY

DOUBLE FEATURE 2.30 - 7.00 - 8.30

FEATURE No. 2 — "IDOL OF THE CROWDS"

TONIGHT ONLY Last Complete Show at 8.15 p.m.

ROBERT YOUNG - FLORENCE RICE - JAMES STEWART & LIONEL BARRYMORE—in—"NAVY BLUE AND GOLD" (Shown at 8.15 Only)

"The Thirteenth Chair"—All Star Cast—7.10 & 10 P.M.

FRI. & SAT.
Daily at 2.30, 7.00 & 9.00

MORE LAUGHS THAN YOU'VE HAD IN YEARS . . .

A grand human drama that will give you a million laughs, a hock of heart — Throbs, and a wonderful time!

EXTRA! 'WHAT PRICE SAFETY' (Crime Doesn't Pay)

"LIFE IN "SOMETOWN"

JUDGE HARDYS CHILDREN

Another Story of Judge Hardy's Family with Lewis STONE · Mickey ROONEY Cecilia PARKER · Fay HOLDEN

CAPITOL

WORK, WAGES, AID ON FARM, PLEDGED IN SASKATCHEWAN

REGINA, May 18—(CP)—Cabinet ministers speeded up campaign tempo as the Saskatchewan government forces prepared today for the June 8 provincial voting. Two ministers delivered appeals last night with promises of work and wages and continued support for the farmer.

Hon. R. J. M. Parker, minister of municipal affairs, spoke at Qu'Appelle and Attorney-General T. C. Davis appeared at Carnduff. Premier W. J. Patterson was the main figure in the Liberal rally at Eston.

Mr. Parker told his Qu'Appelle audience the dominion government shortly would start a work and wages program in Saskatchewan. He said particular attention would be paid to training young people but did not give further details of the work and wages scheme.

Attorney-General Davis told the farmers they would be protected on their 1938 crop with sufficient seed and enough funds to carry them through to another year. He explained that because of circumstances caused by the drought the government's record was chiefly filled with relief problems.

Plans of the Liberal party had been shelved because money to carry them out had been used for relief. Mr. Davis added if returned to power, the party would attempt to reduce the public debt in an orderly manner to avoid sudden high taxes.

Aberhart Ask Year's Try

Other addresses of the night came from Premier William Aberhart of Alberta as he continued his Social Credit crusade in Saskatchewan and Hon. Solon Low, Alberta provincial treasurer. Mr. Aberhart spoke at Maidstone and North Battleford, Mr. Low at Swift Current.

In his North Battleford address, the Alberta premier said one year's trial would show Saskatchewan citizens Social Credit theories could solve their economic ills. At Maidstone he warned Hon. C. A. Dunning, Minister of Finance, that he "better be careful or I'll call his bluff some day and show him how to run a bank."

Poor distribution of purchasing power was the cause of the present economic distress, Mr. Aberhart said at North Battleford. Among the crowd was a delegation that came 120 miles south from Meadow Lake in a 26-car caravan to hear Mr. Aberhart urge a Social Credit victory in the June 8 Saskatchewan elections.

The leader of the Western Canada Social Credit Association said both Saskatchewan and Alberta had common problems so there was not any "sinister" motive in his campaigning in this province.

Alberta's debt-reducing legislation was giving new hope to farmers who now had some incentive to work. He quoted Prime Minister Mackenzie King as stating in Saskatoon in 1935 that all talk of democracy in government was futile until control of credit and currency was returned to the federal government. That was exactly what social crediters believed.

"Because Mackenzie King ran up against a snag, it is no reason why I should not keep trying," he said.

Belgium's Premier

Paul Spaak, former Belgian foreign minister, who was called upon by King LeYopold to form a new cabinet following the resignation of Premier Paul Emile Janson and his cabinet, as a result of budget difficulties. A strong Socialist, the new premier is expected to retain his foreign minister's portfolio.

Had Indigestion Gas and Pains In Stomach and Bowels

The process of digestion depends largely on the condition of the stomach, and when it is unable to do its work properly there will be a rising and souring of food, a gnawing and burning sensation in the stomach, belching and pressure of gas, flatulency, etc.

Burdock Blood Bitters starts an increased flow of gastric juice so essential for the proper digestion of food.

Miss M. C. Weiss, Mapova, Alta., writes:—"For a long time I was troubled with indigestion. My stomach would not digest my food, and I would have gas pressure and sour stuff coming up in my mouth.

I used Burdock Blood Bitters, and after taking one bottle I felt a change for the better, so I decided to keep on, and after the third bottle I could eat anything and not be bothered with the rising and souring of my food."

Put up by The T. Milburn Co., Ltd.

Influence World Politics?

Lady Astor, American-born member of parliament, has issued a denial to assertion by British Liberals and Laborites that world affairs are being "settled" at Cliveden, the huge Astor estate on the upper Thames, to the detriment of the democratic nations. Lady Astor belongs to the English group which favors conciliation with the German Nazis and supports the Franco cause in Spain. Lady Astor's husband, Lord Astor, is chief owner of the London Times.

HASTINGS

Sunday guests of Mr. and Mrs. John Fairman were Mr. and Mrs. Bernard Allen of Detroit, Miss Vera Sheffield of Belleville, Mr. Alton Beavis of Peterborough, Mr. Gordon Fairman of Whitby and Mr. Everett Fairman of Belleville.

Mr. and Mrs. L. E. Gould and family of Staynor are visiting the latter's parents, Mr. and Mrs. C. C. Huycke.

Miss Ruth McCreadie of Campbellford, guest soloist at the reopening service of Trinity United Church was a visitor with Mr. and Mrs. A. E. Metcalfe. Other guests at their home were their daughters, Misses Flora and Winnifred Metcalfe of Peterborough.

Little Dorothy Oliver who is visiting her aunt, Mrs. Harold Morrow, during her mother's illness visited at the home of her parents, Mr. and Mrs. Virgil Oliver on Sunday, accompanied by Mr and Mrs. H. Morrow.

Mr. Henry Beavis of Peterborough was a week-end guest of Mr. Milton Beavis.

Mr. and Mrs. John Beavis of Millbrook were Sunday guests of Mrs. L. Beavis.

Mr. and Mrs. Mervin Baptie and Marguerite of Havelock, Miss Leona Bound of Havelock and Mr. John Cleugh of Campbellford were guests on Sunday of Mr. and Mrs. H. McMillan.

Friday guests of Misses Florence and Kate German were Mr. and J. Smith, Miss Katie Martyn and Mrs. James Garside of Peterborough, Mrs. Garside is remaining for a few days visit.

Weekend visitors at the home of William Londerville were: W. J. Hughes, W. Wignall, W. Hunter, A. Howorth, J. Buchanan, E. Nutt and J. Gee, all of Toronto.

Mr. and Mrs. Joseph Doherty, Mary Doherty and Nellie Doherty of Toronto were weekend visitors at the home of John Doherty, Albert Street.

7 HELD AS "BOOKIES"

WINDSOR, Ont., May 19 (CP). — Following up four raids on alleged bookmaking establishments on Monday, police yesterday raided two more alleged "bookies" on charges of exhibiting racing information. Seven men arrested as proprietors of the places will appear in Police Court to-day. Nick Stojkov was taken into custody at a poolroom, and Peter Wild at a tobacco store. Those arrested on Monday were Francis Hall, Ray Ladore, William Wilcox, and Edward Washbrook. All were freed on bail.

MOUNT PLEASANT PLANS ON COURSE INSTITUTE WORK

(Examiner Correspondence.)

MOUNT PLEASANT, May 19. — The May meeting of the Women's Institute was held in the Institute Hall last week, and owing to the busy season the attendance was not as large as usual. The secretary, Mrs. Mervyn Best, read the minutes of the previous meeting. The president, Mrs. Garnet Shield, moved a vote of thanks to the committee who made out the new programs for the meetings of the coming year, Mrs. Thomas Graham, Mrs. Alexander Tully, and Mrs. Ira Lowe, and the correspondence included a letter from the district president, Mrs. Williams of Morrish, expressing her regret at not being able to be present at the meeting. Thanks was expressed from Joseph Best for fruit sent during his recent serious illness.

Also a letter from the Department and literature announcing the short courses and leader training courses available. After considerable discussion it was decided to have a short course on Needlecraft, with a second choice of Remodelling. Mrs. Ira Lowe and Mrs. Rutherford were a committee chosen to arrange for it.

The secretary was instructed to extend an invitation to Omemee W.I. to join with the local branch for the June meeting to be held at the home of Mrs. Thomas Graham.

During the afternoon a treat provided by the losing side of the roll-call contest was enjoyed. Mrs. Thomas Graham and Miss June Shield were responsible for the program. The former gave an excellent paper entitled "Women of Yesterday and To-day," and the latter a piano solo in pleasing style.

Mrs. T. Shield, Mrs. M. Jones, and Mrs. M. Handley were hostesses, and served a very appetizing lunch, while a social half-hour was spent.

Personals.

Herman McLean of Toronto spent the week-end as guest of Mr. and Mrs. T. C. Morden, and accompanied them to Marmora to visit their daughter and son-in-law, Mr. and Mrs. Stewart Blake.

A FREE SPEECH PROBE

WASHINGTON, May 19—(AP).—Attorney-General Cummings said to-day he had ordered a "thorough investigation" of the general situation in Jersey City where complaints charge that free speech has been denied.

Canadian Missions Told To Circle

(Examiner Correspondence.)

MILLBROOK, May 19. — The Golden Links Mission Circle took for its study theme, at the May meeting for which it was entertained at the home of Miss Jean Burnham, "Missions Across Canada," beginning at the east coast and travelling westward until the Pacific was reached.

The work in British Columbia was covered, in broad outline, by Miss Jean Burnham; that in the Prairie Provinces by Mary Dawson; Elsie Theobald read a letter from a missionary in Trinidad, telling of a contribution from a mission station in "The Island Beautiful" to the dried-out area in Saskatchewan; Leitha Edworthy gave the activities in Ontario, and Jean Fisher those in Quebec, while Della Mae Sisco concluded the study with the work in Newfoundland.

The president, Phyllis Kidd, conducted the devotional period, giving a talk on "Service Above Self," and closing with prayer. The treasurer reported about nine dollars taken in at the Easter thankoffering, and $4.50 at the tea served last week for the W.M.S. quilting; total on hand now reaching $27; this leaves the Circle able to pay its half-yearly allocation of $25 and still have a small balance toward the finances for the final six months of the year.

Monday night's meeting was closed with a social hour and the service of home-made candy.

RECEPTION PLANNED

VANCOUVER, May 19—(CP). — The Vancouver Council of Women yesterday put the finishing touches to its plans for entertainment delegates to the 45th annual meeting of the National Council of Women to be held here between May 23 and 28. Lieutenant-Governor Eric W. Hamber will welcome the delegates on Monday.

Lawn and Garden Needs

LAWN MOWERS

New England ball bearing, four blade, self sharpening. The strongest, lightest running, low priced ball-bearing mower we know of real value.

14", $9.75 — 16", $10.50

Other Mowers $6.75 up

Garden and Lawn Hose

Half inch corrigated "Kant Kink". Flexible, durable, more dependable than rain.

Per foot, ½", black 7c ..... Red, 8c

Special—50 foot length with coupling attached—Black, $3.50 ..... Red, $4.00

For Shrubs and Trees, use VIGORO

VIGORO Makes Everything Grow

5 lb. pkg. 50c

10 lb. pkg. 80c

25 lb. bag 1.75

PRATTEN HARDWARE

396 GEORGE ST TEL. 2710

MORE FOR YOUR Grocery MONEY!

YOUR MONEY GOES FARTHER AT MASON'S

Hundreds of our good customers who have traded with us for years affirm our claim to quality at lowest prices. We guarantee satisfaction on all your orders!

SAXON FLOUR

7 lb. bag 23c 24 lb. bag 69c

For Better Pastry

Please the Whole Family With a Hot or Cold Breakfast

A Combination Sale Of

Small

QUAKER QUICK OATS

QUAKER MUFFETS -both 18c

Canada's Pride—In Heavy Syrup

PEACHES - - 2 cans 25c

Domestic or Jewel

SHORTENING 2 pounds 25c

The Gentle Lather Soap of Beautiful Women

CAKE 6c

SUPER-SUDS

Removes Dirt and Grease Easily and Gently

Pkg 19c

Sani-Flush

Let Sani-Flush Do the Work

Can 27c

In LIGHT SYRUP PINEAPPLE

Cubes - lge. can 15c

RED ROCK QUALITY 2 Cans

Pie Cherries - 25c

MAGIC BAKING POWDER

½ Lb. Can 19c — 1-lb. Can 28c

Can

Gillett's Lye - 11c

Cleans, Disinfects, Removes Old Paint, Softens Water

Save the Coupons

The package with the Coupon

5 for 25c

BLUE RIBBON TEA

Has Won Its Favour By Its Flavour

½ lb. pkg. 28c

COFFEE

In the Handy Vacuum Sealed Jar.

Pound 39c

Brock's

BIRD SEED & TREAT

EXCELLED BY NONE

Pkg. 15c

FRESH FRUITS & VEGETABLES

CALIFORNIA, JUICY Med. Size

Oranges - doz. 23c

ARIZONA—GOOD SIZE

Grapefruit 5 for 25c

SPECIAL

Bananas - 3 lbs. 19c

FANCY—FIRM AND RIPE

Tomatoes - lb. 15c

YOUNG CALIFORNIA

Carrots - 2 buns. 15c

FRESH 2 Lbs.

Wax Beans - 25c

TENDER 5 Bunches

Asparagus - - 25c

LARGE SIZE—HOTHOUSE

Cucumbers - ea. 14c

HARD HEADS

Green Cabbage - 5c

FOR QUALITY MEATS AT ECONOMICAL PRICES BE SURE TO SHOP AT MASON'S

BLUE BRAND—CHOICE LEAN

RIB ROAST, boneless - lb. 23c

CHUCK BLADE ROAST - lb 17c

POT ROAST, boneless - lb. 17c

TENDER JUICY

PORTERHOUSE STEAKS - 27c

FRESH CUT

SHLDR. OF PORK - - lb. 21c

NO SHANK—NO WASTE

PEAMEAL

BACK BACON, sliced - lb. 31c

L.E. MASON EST. 1876

Mason's GROCERY STORES

YOU GET WHAT YOU LIKE *and* LIKE WHAT YOU GET

Heinz goes twice as far!

• Good ketchup goes so far it pays to buy the best—and that's Heinz, the greatest ketchup bargain in the world.

To glorify simple foods, you need only a dash of Heinz Tomato Ketchup—rich, thick, undiluted—costing only a fraction of a cent—yet it gives you the simmered-down goodness of prize-bred, vine-ripened tomatoes. With them are blended fragrant Oriental spices, winey vinegar, pure granulated sugar—the very spice of life for scores of different dishes. Be sure to ask for Heinz Tomato Ketchup—the greatest flavour value ever known. Get two bottles. Keep one handy in the kitchen for cooking. Cheer the family with the other at the dinner table.

H. J. HEINZ COMPANY, TORONTO
Canadian Plant at Leamington, Established 1909

57 Heinz

3 DOCTORS DECIDE ALL QUINTUPLETS' HEALTH 'PERFECT'

CALLANDER, Ont., May 19—(CP)—The Dionne quintuplets, given practically no chance of survival at their birth four years ago, today are in perfect health and are "perfectly normal children in respect to physical development, according to three noted child specialists.

Cecile, Emilie, Annette, Yvonne and Marie yesterday went through as rigorous a physical examination as children ever undergo. For two hours, one at a time, the quints paraded before the doctors in a periodical checkup, 11 days before their fourth birthday May 28.

The examiners were: Dr. Alan Brown, professor of Pediatrics at the University of Toronto and physician-in-chief of the Toronto Hospital for Sick Children; Dr. G. E. Hill, one of Toronto's best known eye specialsits, and R. William A. Dafoe, also of the faculty of the University of Toronto. Dr. Dafoe is a brother of Dr. A. R. Dafoe, personal physician to the quintuplets.

Dr. Brown reported: "Today I examined carefully the Dionne quintuplets and find their physical growth is excellent. Their muscular and bone growth is perfect. All their organs appear normal.

Making Fine Progress

"When I last saw them in January, till now, there has been a great improvement in progress. I think the progress during this interval has surpassed other periods of growth. They appear to me to be perfectly normal children in respect to physical development. Their diets are normal, containing all the essential elements necessary for growth."

"The general appearance of the eyes shows improvement,'" Dr. Hill reported. "The interior of the eyes is normal in all respects for all cases. No damage to the eyes by photography. None of the children require glasses at the present time and may never require lenses."

Dr. William Dafoe reported verbally to his brother. In his opinion, he said, the quintuplets are in the best of health and developing "at a great rate." He said he was perfectly satisfied."

It was necessary to examine each girl individually. The doctors found that when they attempted to examine one in the presence of the others, the four not being attended to complicated matters by climbing upon the chairs in the consulting room to see what was going on.

GIRLS TRAINED

SAINT JOHN, N.B. — (CP). — Three hundred girls have enrolled at eight centres in this province for weaving, clothing and art instruction under government supervision, Miss Hazel Hayes, director of home economics for New Brunswick, said here. Similar courses are planned for ten other centres.

Seventy-Nine Killed In Mine Disaster

In one of the greatest mine disasters in England, 79 miners were killed and 30 seriously injured in a series of disastrous explosions in the Markham Colliery, Duckmanton, Derbyshire, Eng. Relatives of the entombed miners are shown grouped about the pithead of the mine, LEFT, as rescue workers toiled to reach the trapped men. All available ambulances, doctors and nurses were rushed to the mine following the explosions. One of the ambulances is shown, RIGHT, leaving the pithead with some of the injured. Survivors of the disaster are shown, lower RIGHT, recovering from their harrowing experience in the hospital.

HASTINGS

Mr. and Mrs. Roy Johnston and little daughter of Fenelon Falls spent the week-end with the latter's mother, Mrs. A. E. Spooner.

Mr. and Mrs. Robert Johnston and little granddaughter of Helen Campbell, motored from Stouffville to spend the week-end with Mr. and Mrs. John Oliver.

Mr. and Mrs. George Brooks and little son, Frederick of Trent Bridge were Sunday evening guests of Mr. and Mrs. Albert Brooks.

Sunday guests of Mr. and Mrs. Willis Preston were Mr. and Mrs. Gordon Girven, Mr. and Mrs. William Preston of Trent Bridge and Mr. and Mrs. R. Patterson of Dummer.

Mr. Gordon Fairman of Oshawa and Mr. Everett Fairman of Belleville spent Sunday with their parents, Mr. and Mrs. John Fairman.

Mrs. Cook of Campbellford was a week-end guest of her daughter, Mrs. C. Hoard.

Sunday guests of Mrs. George Richardson were Mr. and Mrs. Girven and Mr. and Mrs. O. Mason of Campbellford.

Mrs. J. Garside of Peterborough is a guest of Misses F. and K. German.

Mrs. Alex Fleming and little son Ivey of Trenton visited Mr. and Mrs. Gordon Faux over the week-end.

Mr. H. Quibbel of Stouffville and Mrs. Campbell of Toronto are visiting at the home of their father, Mr. Albert Brooks.

Mrs. W. Tate of Lindsay spent Sunday with Mr. and Mrs. J. Cruickshank; Mr. and Mrs. J. Staples and son Hubert with Mr. and Mrs. W. Tate; Mr. and Mrs. Robert McMillan of Norwood with Mr. and Mrs. J. V. Fuller.

Mr. and Mrs. A. Cruickshank of Peterborough were Sunday guests of Mr. and Mrs. J. Cruikshank.

Mr. and Mrs. John Mitchell and family and Mr. and Mrs. J. Hoar of Campbellford spent Sunday with Mr. and Mrs. Robert Collins.

Sunday guests of Mr. and Mrs. Carl Oliver were Mr. and Mrs. Roy Oliver and family of Godolphin.

Mrs. Fred Phillips was a week-end guest of Mrs. James Dickey.

Mr. and Mrs. Stillman Tyrell and Mr. E. Tyrrel of Wooler spent Sunday with Dr. J. H. and Mrs. Hess.

U.S. BOMBERS GO TO CHINA

SAN PEDRO, Calif., May 19. — (AP)—One of the largest consignments of United States-made war planes exported to China since beginning of Sino-Japanese mostilities leaves San Pedro for Hong Kong today aboard the British motorship Greystoke Castle of the Barber Lines.

The Norwegian freighter Tirton, also of the Barber Line, took out a number of planes Monday night. In all, 19, single-engined attack-bombers are included in the cargoes of the two vessels. The shipments are valued at $900,000.

URGE INCOME TAX CARRY EDUCATION

OSHAWA, Ont., May 19—(CP).—Costs of education will in future be paid more and more from Federal and Provincial income tax collections, Harvey R. Fuller, business administrator of the Toronto Board of Education, said here today. He was addressing the convention of the urban school trustees.

The governments of Quebec and Ontario contributed less towards education than those of the other provinces, he said. Prince Edward Island leads the list with 54.2 per cent of the total cost and Quebec is at the bottom with 5.7 per cent. Ontario contributes 11.4 per cent.

Financing of education in urban municipalities was based on property taxation in Ontario, said Mr. Fuller. Lightening of the property tax by use of income tax for education would hasten recovery, he believed.

Self-Interest Leads to Sales

It has become a well established habit for the business man and the investor to open his Daily Newspaper at the financial page to scan the latest News—local, national, international—with an eye as to their effect on his business and his investments.

Such intense self-interest explains the high sales value of the financial pages for the sale of products and services that are logically purchased by business men and investors.

This advertisement prepared for the Canadian Daily Newspapers Association by the Financial Advertising Company of Canada, Ltd.

SUPERIOR STORES

THESE PRICES EFFECTIVE FOR A FULL WEEK, MAY 19 TO 25

QUAKER **PUFFED WHEAT** 2 pkgs 17c

BETTER CRUST **PASTRY FLOUR** 7 lb. bag 19c

Hillcrest 1-lb. Carton **SHORTENING 2 lbs. 23c**

Lynn Valley 3 Tins **DESSERT PEARS - 25c**

PAPER SERVIETTES, (pkg. of 80) 14c
PICNIC PLATES, per doz. 10c
DIXIE CUPS (pkg. of 12) 10c
WAX PAPER ROLLS (15 sheets) 3 rolls 10c

VICTORIA DAY PICNIC SPECIALS

Crother's Sodas - 2 lb. bag 27c
Manning's **Tea Time Wafer Rolls 2 rolls 29c**
Manning's **Cocoanut Cookie Rolls 2 rolls 29c**

Hillcrest **Tomato Catsup, 26-oz. bottle - 15c**
Royal York **Red Plum Jam, 32 oz. jar - - 22c**
Royal York **Floor Wax, 1-lb. tin - - 25c**

2 Bars 15c

CHIPSO Large Package **21c**

MAKES CLOTHES LAST LONGER

Whiz **Toilet Flush Per tin 19c**

Gillette's **Flake Lye Per tin 12c**

McCormick's **Toasted Sodas 2 B-Pkgs. 25c**

Hillcrest **Orange Mallows Per lb 17c**

FRESH MEATS

Prime Ribs of Beef (boneless)	lb. 25c
Leg Fillet of Veal (boneless)	lb. 21c
Smoked Picnic Hams (boneless)	lb. 27c
Fresh Picnic Hams	lb. 19c
Fresh Pork Butts for roasting	lb. 23c

FRUITS & VEGETABLES

Fresh Cuban Pineapples Large sizes	2 for 35c
Imported Wax Beans	2 lbs. 25c
Seedless Oranges, good size	doz. 19c
New Green Cabbage	lb. 5c

NO OTHER TIRE-AT ANY PRICE GIVES YOU GOODYEAR'S FOUR-SQUARE VALUES

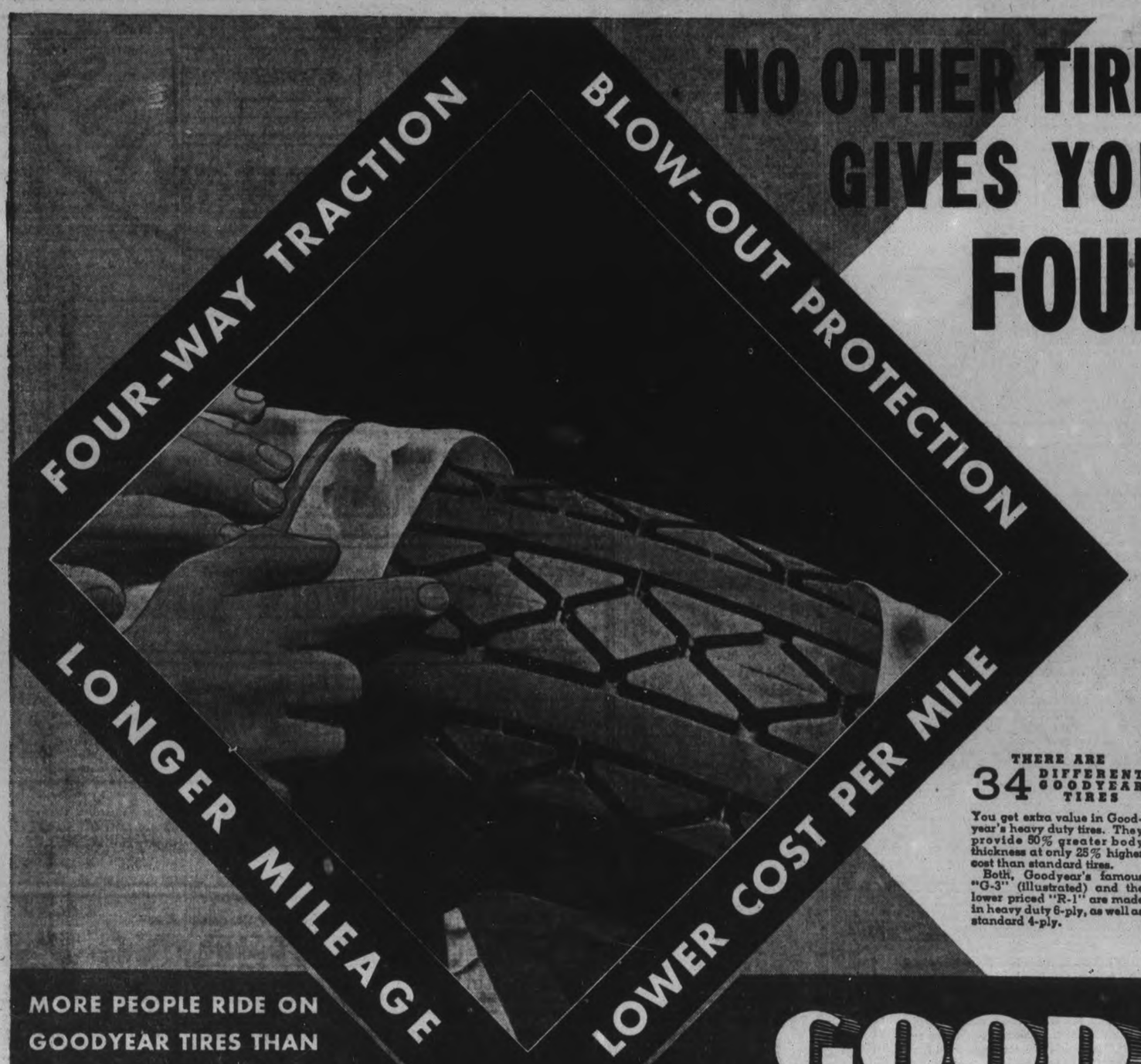

● No matter what you plan to pay for a tire—*investigate* Goodyears first! High in mileage—low in cost—Goodyears provide *real* economy for thrifty-minded car owners. Just as important as Goodyear economy is Goodyear security—the knowledge that your car is always ready! Quick starts—when your engine says GO! Quick stops—when emergency says HALT!

The real protection that stout Goodyears give you against skids or blowouts depends on the exclusive 4-Square features you find in no other tire but Goodyears. Features such as the four-way diamond design with centre traction; resilient Supertwist cord body; and the broad, slow-wearing Goodyear tread. They add up to lower cost per mile.

Ask your Goodyear 4-Square dealer to show you Goodyear tires for your car—in *six different price classes!* No matter which you buy you can be sure of this—*any* Goodyear you buy is the *top quality tire at its price.* That's why "more people ride on Goodyear Tires than on any other kind."

DEMAND GOODYEARS WHEN BUYING YOUR NEW CAR

N3

THERE ARE 34 DIFFERENT GOODYEAR TIRES

You get extra value in Goodyear's heavy duty tires. They provide 50% greater body thickness at only 25% higher cost than standard tires.

Both, Goodyear's famous "G-3" (illustrated) and the lower priced "R-1" are made in heavy duty 6-ply, as well as standard 4-ply.

MORE PEOPLE RIDE ON GOODYEAR TIRES THAN ON ANY OTHER KIND

GOODYEAR

LABOR TO DEMAND AN AIR INQUIRY

LONDON, May 19 (CP-Havas)—The reshuffled cabinet held its first regular Wednesday meeting today with Sir Kingsley Wood, the new secretary for air, discussing with his colleagues next week's House of Commons debate on air rearmament.

Although as a result of the resignation of Viscount Swinton, Winston Churchill and a group of Conservatives withdrew their motion calling for an investigation of the air rearmament program, the Labor opposition is determined to press a similar resolution.

Meanwhile, rumors concerning supposed differences between Prime Minister Chamberlain and Viscount Halifax, Foreign Secretary, were the subject of an article by the political correspondent of the Daily Telegraph (Conservative).

"During the days before the reconstruction of the cabinet a report was current suggesting that friction had developed between Lord Halifax and Mr. Chamberlain," this commentator said. "The fact that the recent cabinet changes do not affect the foreign office should in itself be sufficient to dispose of these rumors.

"I am able to state that no friction did in fact develop between the prime minister and his foreign secretary at Geneva. Mr. Chamberlain maintained in close touch with the foreign secretary, urging that all possible steps should be taken to secure prompt disposal of subjects on the agenda of the league council.

"In responding to these communications Lord Halifax was frank in reporting the practical difficulties with which the British delegation was faced in Geneva.

"These, however, were exchanges of information rather than of views, and at no stage was there any hint of disagreement.

"While it was understood when Lord Halifax took over the foreign office from Mr. Eden that he would not wish to remain there indefinitely, there are no grounds for any suggestions that he is seeking to be relieved of his duties in the immediate future."

TREE DIVIDES COUNCIL

TRURO, N.S.—(CP).—Application of a builder to cut down an old elm tree to make way for construction of a garage has deadlocked town council. Mayor J. H. Slackford, whose casting vote will decide the issue, has asked for time to consider before voting for or against destruction of the landmark.

Princes' Quarrel

F. S. Young, British inspector-general of the Jaipur police, is shown on his arrival in Sikar, India, in an attempt to settle the dispute between the rajah of Jaipur and the neighboring Maharajah of Sikar, who owes allegiance to Jaipur. It seems that the Sikar ruler had refused to permit his son to accompany the Rajah of Jaipur on a trip to London. Incensed, the rajah sent his private army and cannons into Sikar, where the maharajah had locked himself up in his palace. Up to the present, we don't know who is getting the best of the argument.

THE AWFUL PRICE YOU PAY FOR BEING NERVOUS

Quivering nerves can make you old and haggard looking, cranky and hard to live with—can keep you awake nights and rob you of good health, good times and jobs.

What you should try is a particularly good *woman's tonic*—and could you ask for anything whose benefits are better proved than that world-famous Lydia E. Pinkham's Vegetable Compound? Let its wholesome herbs and roots help Nature calm your shrieking nerves, tone up your system, give more energy and make life worth living again.

More than a million women have reported benefit—why not let Pinkham's Compound help YOU, too, to go "smiling thru" trying times like it has other grateful women for the past 3 generations? IT MUST BE GOOD!

The King Greets His Mother

The King bestows a filial kiss upon his mother, as Queen Elizabeth looks on, when they met at the service in the Royal Military chapel in Wellington Barracks, London, at the centenary celebration of the chapel. The chapel is where the King's corps of guards attends divine service.

Dentist Discovers Way To Keep Lower Plates Secure

Toronto Man Simplifies New Orleans Method From 2-Hour To 15-Minute Job

TORONTO, May 19 (CP).—Hailed as the outstanding clinical development at the convention, a simplified method of "harnessing" lower dental plates was shown by a Toronto dentist at the Ontario Dental Association three-day meeting which concludes today.

Dr. Irvine H. Ante, member of the dentistry faculty at University of Toronto, demonstrated to nearly 300 delegates yesterday the method he had developed for greater comfort and increased stability of lower plates. He described his discovery as a simplification of a method developed by two New Orleans dentists, Drs. Fournet and Tuller.

The Toronto dentist, using a living model, explained the method discovered by the New Orleans men "was really applicable to specialists only" and took from two to three hours. The revised method could be used by the general practitioner and took only 15 to 20 minutes.

Third Caused Discomfort

Dr. Ante claimed that at least one-third of persons who used lower dental plates, until discovery of the Fournet-Tuller method, were caused aggravation because lower jaw muscles displaced the plates. Muscle movements under the ante method were used to hold the denture firmly.

Dr. Christian P. Segard of New York told delegates people were willing to follow advice on dieting by Hollywood motion picture stars but were loath to listen to experts on the subject. Dr. Segard termed the human mouth and teeth the centres of infection undermining entire bodily health.

Dr. J. N. Stewart of Hamilton, vice-president last year of the organization, was elected president to succeed Dr. R. S. Woollatt of Toronto.

THE STARS SAY . . .

By GENEVIEVE KEMBLE

For Friday, May 20

The planetary operations for this day must be interpreted as rather adverse. Although there are signs of fairly encouraging financial prospects, yet there are indications of delays, disappointments, treachery and other intriguing and afflicting circumstances. Jealousy, quarrels and duplicity may enter into business and private affairs. Be very cautious with all writings, documents and also with speech.

If This Is our Birthday

Those whose birthday it is may be prepared for a year in which some form of adversity may strike some fairly auspicious financial conditions. A bereavement may bring delays and disappointments. Beware of deceit and jealousy and be very cautious with speech and writings, using utmost care in signing documents.

A child born on this day may have a very difficult nature to understand and develop. While it may be imaginative, visionary, quick at emotional upsets, yet it should be democratic and altruistic. But its prejudices and eccentricities, its treacheries and turbulence, may put it in the problem-child class, demanding the earliest analysis, discipline and direction.

EXPERIMENT ON WHEAT

HALIFAX—(CP).—Plans for conducting experiments on rust-resistant varieties of wheat are underway by Nova Scotia's Department of Agriculture. The studies, which will be conducted at the Nappan, N.S., experimental farm, will also concern the matter of obtaining and increasing distribution of improved seed grains.

White Man's Grave And Plane Reported On Guiana Wilds

Guide Tells Survivor Of Redfern Expedition Of Spot "6 Days Farther On"

GEORGETOWN, British Guiana, May 19—(CP Cable). — Story of a British Guiana guide-interpreter today struck at the mystery that has veiled the fate of Paul Redfern, United States aviator, since he vanished while on a south American flight 11 years ago.

The guide, Alexander Gilbert, said that when he accompanied Mr. and Mrs. Theodore Waldeck of New York to the Venezuelan border last winter, he had been told by Indians he would find the plane and grave of a white man six days' journey farther on.

Waldeck led an expedition into the British Guiana hinterland in search of Redfern last December. At Devil's Hole Isle, far up the treacherous Cuyuni River, the party's native porters deserted, leaving Waldeck, his wife, William Chanler, also of New York, and Dr. Frederick Fox, Ontario-born scientist, stranded.

Before a rescue party reached them Dr. Fox died and was buried on the lonely island. Chanler, weak from exposure and fever, returned to Georgetown by stages; the Waldecks accepted the offer of a passing boat and went on to the Venezuelan border only to be conquered by the jungle in the end.

Forced To Turn Back

Unsuccessful and weakened by privation, they too returned to civilization. Gilbert said he had been told to journey southwest for six days and the party would come to an Indian village where the airplane and grave of a white man would be found. They were unable to go.

The Indian, Gilbert said, was called "Lawson," either by or for some white man for whom he had worked. "Lawson" had not seen the plane or grave, but relatives of his in the village had told him of it.

Redfern, about whom legends have grown up, was declared legally dead by a Detroit court last winter. Expeditions have sought him vainly, their hopes aroused by stories that a "white man who had dropped from the sky" was being held a prisoner by interior tribes who believed him a god. Some of the tales said his legs had been broken so that he could not escape.

Justice Dies

Widely known in legal and judicial circles, Hon. James Magee died recently at his Toronto home. A veteran of the Fenian raids, Mr. Magee retired as a justice of appellate division of the Supreme Court of Ontario in 1933.

HEALTH INSURANCE

ROCHESTER, N.Y., May 19. —(AP).—Dr. Arthur C. Christie of Washington believes the usual types of health insurance leads to "government subsidy and compulsory health insurance." Here on a tour during which he is studying medical insurance problems Dr. Christie told the public health committee of the Monroe County Medical Society that such a plan is "economically unsound."

"WE CAME NOT HERE TO PRAISE CAESAR, BUT TO BURY HIM!"

BONARLAW

Miss Muriel Bowman, who has been at Thomas Caldwell's for some weeks, returned to her home at Frankford last week.

Mr. Andy Mouck of Mountain Grove returned home on Saturday last.

Mrs. H. M. Caverley of Toronto, who has been visiting in this vicinity, returned to Toronto Saturday last.

Mr. John McLaren of Lonsdale has been appointed section foreman, C.P.R., at this point, and the family will move into rooms in the Bell View Hotel this week.

TENTS AND AWNINGS

We offer Square Wall Tents 9½ x 12 x 3 10-oz. Roof, lighter walls and ends, complete with poles and pegs for 20.50

These Tents are real Value.

For Awning Telephone 1800 and our man will call and measure showing our new "PASADENA" Awning Stripes.

J. J. Turner and Sons, Ltd.

An Inspiration in any Kitchen!

Says GERTRUDE DUTTON Better Cookery Editor NATIONAL HOME MONTHLY

"With its smart touches of red and its fashionable new tile design, this Congoleum style-leader 'Banner' is an inspiration in any kitchen," says Gertrude Dutton, nationally known authority on the home. "Its cheerful notes will lighten *any* household task."

Yet the beauty of this rug is *only half the story*. Congoleum Gold Seal Rugs are *easy-to-clean*—a damp mop keeps them spotless. They are *sanitary . . . long-wearing . . .* and they lie flat without fastening of any kind.

Visit your housefurnishings dealer and inspect the Spring showing of Congoleum Gold Seal rugs. There are patterns and colours to suit *every* room in your home. But . . . beware of substitutes. Look for the Gold Seal shown here. It is affixed to the surface of all genuine Gold Seal Congoleum and is your only guarantee. Insist on seeing it!

CONGOLEUM CANADA LIMITED MONTREAL

FREE! For free illustrated booklet on Home Decoration by one of Canada's foremost authorities, clip and mail the attached coupon.

CONGOLEUM GOLD SEAL GUARANTEE SATISFACTION GUARANTEED OR YOUR MONEY BACK

The rug illustrated above is "Banner", Congoleum style-leader No. 478.

CONGOLEUM CANADA LIMITED
3700 St. Patrick St., Montreal, Que.
Please send me your free illustrated booklet on Home Decoration. 511.
Name .....
Address .....

CONGOLEUM • GOLD SEAL • RUGS

A Complete Line of Congoleums At
D. BELLEGHEM & SONS
188 HUNTER ST. TEL. 85

Fine Selection of Patterns to Choose From
THE CANADIAN DEPARTMENT STORES LIMITED

See the New Patterns At
CHERNEY BROS.
178 HUNTER ST. W. TEL. 1233

See the New Congoleums At
COMSTOCKS
300 GEORGE ST TEL. 156

There's a Pattern For Every Taste At
Richard Hall Limited
351 GEORGE ST. TEL. 1780

Now On Display, the New Congoleum Rugs
HOME FURNISHING CO.
204-6 CHARLOTTE ST. TEL. 1428.

We have the Largest Selection of Congoleum Rugs in the City. Every Pattern and Every Size
McBRIDE & FRANKS
431 GEORGE ST. TEL. 2069

Girls who aren't dainty lose out

SCREEN STARS use Lux Toilet Soap as a *bath* soap, too, because its ACTIVE lather insures perfect daintiness, keeps skin smooth and fragrant. When you're tired and have a date to keep, you'll find this luxurious beauty bath even better than a nap. You'll step out refreshed, your skin delicately perfumed from top to toe. You'll be *sure* of daintiness.

9 out of 10 Screen Stars use Lux Toilet Soap

PIN BALL GAMES ARE NOT LEGAL SOLICITOR RULES

That the pin ball games in operation in Peterborough are illegal was the considered opinion of City Solicitor W. F. Huycke K.C. as expressed by him to the members of the Legal Committee at Wednesday night's meeting.

Mr. Huycke said that the judgments given in the Kingston and Chatham cases left no doubt that the machines were not legal. "The only way such machines could be operated legally would be if they were played for fun"' said the Solicitor "and these games are certainly not played for fun."

"The Peterborough bylaw was passed about a year ago before the judgments were given in the Kingston and Chatham cases" he continued, "the law has certainly crystallized since that time."

"Are we to ask that action should be taken against the owners of places in which these machines are operated?" asked Mr. Gordon.

"I do not think it would be fair for us who licensed the machines to do that" said Mayor Hamilton. "The licenses should be cancelled before any other move is taken."

"We can't make a thing legal if it is illegal" commented Mr. Gordon.

It was finally decided to leave the matter to the finance committee, which is the licensing committee of the council, to deal with.

Damage Claims

A number of claims for damages to cars caused at the Water Street crossing of the Canadian National Railways last winter were considered briefly by the committee and were left to the chairman and city engineer to investigate and report. There is a dispute between the city and railway authorities as to the responsibility for the conditions which caused damage to automobile tires.

Chairman Gordon and the engineer will also investigate the claim of Gordon Saunders for $57.98 for repairs to his automobile as, the result of an accident on George Street south last February. Saunders claimed that one of the wheels of his car caught in the street railway tracks and as a result the machine skidded across the street and hit a Hydro pole. He told the committee that he was only driving 12 miles an hour at the time of the accident.

On motion of Ald Cotton and Bradburn, a bill for $4.75 for damages caused to the car of J. Lynch because of a hole in the pavement on Charlotte Street was ordered paid.

City Solicitor Huycke reported that he had received complaints from a resident of George Street south about conditions around a refreshment booth there, a matter that had received the attention of the Board of Health the previous night.

A resolution was passed asking the Police Commission to see that the police patrol regularly the section around the corner of Lansdowne and George Streets until conditions there are improved.

Rare Bird

J. E. Pepin, American importer of rare birds, has just completed a trade with the Emperor of Japan of two American Buffalos for two rare Yokohama Cocks. The tail feathers of these cocks reach a length of 18 feet and were formerly worn as decorations by high Japanese officials. Mrs. Pepin, wife of the importer, is shown ABOVE with one of the prize birds.

New Canadian Stamps Complete George VI Issue

The issue of six new stamps, which will complete the George VI regular issue, will be made on June 15, it has been announced at Ottawa. These stamps, shown ABOVE, will all be pictorials. The 10-cents bears a picture of the Memorial chamber, Peace Tower; 20-cents, Fort Garry Gate, Winnipeg; 50-cents, entrance to Vancouver harbor; $1.00 Chateau de Ramesay, Montreal; 6-cents, air mail scene on the Mackenzie River, Northwest Territories; 20-cents, special delivery, Canadian coat of arms.

MAROONED IN PACIFIC

Thirteen Russian ships, with 800 people on board, which set out from Archangel last year for the Pacific are held fast in the ice north of Siberia.

MILLBROOK

Mrs. (Dr.) H. A. Turner's many friends will be glad to learn that she is making as good progress as could be expected toward recovery, following her operation at Nicholls Hospital, Peterborougn.

Miss Frances Turner, B.A., of Toronto, and Mr. Gordon Scott, of Ottawa, Mrs. Turner's brother, have been here over the week-end, owing to the former's illness necessitating the operation.

Mrs. A. J. Scott, who spent the winter in Toronto, returned on Saturday and has reopened her home here for the summer months.

A pleasant surprise was prepared for Venerable Archdeacon William Simpson, B.A., on Saturday evening, when the wardens of the three churches of the parish of Cavan called at the Rectory and presented him with a substantial purse, as a gift from the entire parish in view of his approaching marriage to Miss Vivian Lough, of Ida. The event takes place at St. John's Church, Ida, on Thursday, May 19, at 3 p.m., Bishop Derwyn T. Owen, of Toronto, officiating.

Personal appreciation of the generous gift was expressed by the rector in the services at St. Thomas', St. John's and Christ Church on Sunday, when it was possible to come in touch with the congregations.

Mr. George St. Lawrence, of Toronto, was a visitor this week at the home of Mr. and Mrs. F. L. Edworthy.

Miss Ella Elson, who has spent the winter in Florida, is at present the guest of her cousin, Mrs. W. W. Kennedy, and Mr. Kennedy. Miss Elson leaves for her position at Kingston on Wednesday.

Mrs. Harry Armstrong, of Toronto, was the guest of Mr. and Mrs. S. E. Eakins at the weekend.

Bulgaria expects to link its railways with those of Central Europe and Poland by the end of next year.

JAP GUNS READY TO BLAST SUCHOW

SHANGHAI, May 19. — (AP). — Japanese reported to-day that three of their rapidly advancing columns were within firing distance of Suchow, vital Central China junction, encircled by a tightening steel ring.

One column, the Japanese said, had occupied the village of Changching, eight miles west of Suchow, while other forces advancing from the north-west and the south-west were within 11 miles of the strategic city.

The vanguard of the column approaching from the south-west reported it had occupied positions on a low mountain range within sight of Suchow. It was "only a matter of hours" the commander said, until this force woulu unlimber guns on the city.

The Japanese came within striking distance of the Chinese stronghold after weeks of terrific fighting both north and south of the Lunghai railway, China's "lifeline." They are approaching from every side, hopeful of producing another "Nanking debacle" and destroying Chinese resistance "with one blow."

The Chinese continued to deny the invaders had severed the Lunghai and insisted that Suchow was not surrounded.

TWO R.A.F. FLIERS KILLED

LONDON, May 19 (CP-Havas). — Two Royal Air Force fliers were killed when two bombing planes collided to-day at Seletar, Straits SeSttlements, the Air Ministry announced.

The victims were two of the three occupants of one plane. The pilot was unhurt, as were the two men in the other ship. Those killed were Flying Officer Leonard Francis Stone, and Aircraftsman William John Ashton.

MARKET SCHEME BEEN POSTPONED BY COMMITTEE

The special committee of the city council appointed to study the question of improved market facilities has decided that for the present it is the part of wisdom not to push forward an ambitious program.

Ald. Gordon, chairman of the committee told the members at a meeting held Wednesday night why immediate action is not desirable.

"The Dominion government is willing to put up one-third of the cost of a market building but the Ontario government has failed to co-operate this year" said Mr. Gordon. "If we were to rush ahead with the thing now we would lose the chance of the assistance from the Ontario government that might be looked for a year from now. In addition there is the fact that the possible purchase of land on Charlotte Street, between that street and King Street would alter the situation."

It was moved by Ald. Cotton and Wilson that in view of the fact that the Ontario government had not passed co-ordinating legislation to market building construction and that the property committee was investigating the purchase of land bounded by Charlotte, King and Louis Streets that the scheme of a closed market be postponed for the present.

The motion was carried and that practically ends the market proposition for the time being.

Is Honored

John A. Stiles of Ottawa, chief executive commissioner of the Canadian Boy Scouts' association, was awarded the "Silver Buffalo" for "distinguished service to boyhood" at the annual meeting of the National Scout council now being held in Cleveland.

ROBINS IN DRESSING GOWN

A nest of lively young robins was found in the pocket of C. E. Morris' dressing gown, which hangs on his bedroom door, in Leigh-on-Sea, England.

Buck Outwits Pursuing Hounds By Joining Drove Of Cattle

(Examiner Correspondence.)

TWEED, May 19.—That enterprising little village of Enterprise, which is frequently in the limelight, reveals another interesting story of the animals of the wilds outwitting the domestic canines, when a large buck took refuge among a drove of cattle being driven by R. J. Dillon, well-known farmer of the Fifth Lake district, a few miles north of the village.

The drove of young cattle were on their way to the pasture ranch and when within a mile of their destination the farmers in charge of the cattle heard several hounds chasing a deer. Suddenly the chase took a turn in their direction, and in a short time the weary buck, his head low, and tongue lolling, came into sight.

White froth dropped from his mouth, and the dogs apparently knowing the buck to be tiring, came on faster. Then the tired stag saw the cattle and changed his course, jumped the fence along the road and fell in behind the trotting cattle. To throw the dogs off his track, he mingled with the herd and to the amazement of the drovers, he pressed into the drove until the cattle surrounded him. The strange procession kept steadily on.

Soon the foremost hound came up and the men drove him and his companion away. As soon as the stag came into sight of the gate, through which the cattle were to be driven, he leaped lightly to one side and was gone to life and liberty once more.

Green tea at its best

"SALADA" GREEN TEA

520

LOBLAW GROCETERIAS CO. LIMITED

GROCERY PRICES EFFECTIVE May 19th to 25th

STORE CLOSED ALL DAY TUESDAY, MAY 24TH

Fine FOODS FOR THE..... 24TH

For the Picnic Lunch . . .
"SPECIAL"—LOBLAWS FRESHLY BAKED MADEIRA SPONGE CAKE lb. 14c
Baked in our Own Spotless Bake Shop

"SPECIAL"—Start the Day Right With Pride of Arabia COFFEE 1-lb. Bag 25c
"SO GOOD YOU'LL WANT MORE"

"SPECIAL"—SPARKLING, REFRESHING ALPINE CLUB GINGER ALE or LIME RICKEY 2 Large 30 oz. Bottles Plus 5c Deposit on Each Bottle 23c

"SPECIAL"—McCormick's Chocolate Midget MALLOWS Average 19 Pieces To Pound lb. 16c

Fancy DOILIES Assorted Designs Each Package Contains 15 Doilies Size 5¼" 20 Doilies Size 6½" 5 Doilies Size 8½" 40 for 12c See Wire Basket Display

BRUNSWICK Brand SARDINES tin 5c

ST. WILLIAMS JAM RASPBERRY STRAWBERRY With Pectin 32-oz. Jar 25c

MAGIC BAKING POWDER 8-oz. Tin 19c For Assured Results

PURITY Brand FLOUR 7-lb. Bag 32c

LIBBY'S HOMEMADE PICKLES 15-oz. Jar 19c

PICNIC SIZE H. P. Sauce 2 for 19c 2-oz. Bottle

"SPECIAL"— Ingersoll Malted, Rideau Plain or Pimento CHEESE 8 oz. Pkg. 15c

"SPECIAL"— SOMOR Brand, Manz Pimento Stuffed OLIVES 6 oz. Jar 16c

"SPECIAL"— HEINZ TOMATO KETCHUP 2 14 oz. Bottles 35c

"SPECIAL"— BEAVER Brand BONELESS CHICKEN 7 oz. Tin 21c

"SPECIAL"— GLENWOOD or LAND O'LAKE Brands CHERRIES RED PITTED No. 2 Squat Tin 12c

"SPECIAL"— CLARK'S DELICIOUS Pork & Beans 2 22-oz. Tins 15c

CROSSED FISH Norwegian Brisling Small Fish SARDINES In Oil In Tomato or Baby Size 2 tins 29c

AYLMER CHICKEN a la King 27c 10½ oz. Tin

MILLIONAIRE Brand SARDINES 2 Tins 27c

LUX TOILET SOAP Cake 6c

LIBBY'S EVAPORATED MILK 16 oz. Tin 8c

TOASTED PRAIRIE NUTS 6 oz. Pkg. 10c

PICNIC PLATES Pkg. of 20 8 inch Plates 13c

SERVIETTES COLORED Package of 60 13c

GULF KIST Brand SHRIMPS 5¾-oz. Tin 19c

SOVEREIGN Brand FANCY RICH SOCKEYE SALMON 7¾ oz. Tin 19c

AYLMER Brand GRAPE JUICE 2 10½ oz Tins 21c

"Special"—Meaty BLADE Roast Prime Beef lb. 17c (As Illustrated)

"Special"— BONELESS & ROLLED RIB lb. 28c ROAST PRIME BEEF

"Special"— BONELESS & ROLLED POT Roast Prime Beef lb. 15c

"Special"—THICK Short RIB lb. 18c ROAST PRIME BEEF

SPECIAL—BONELESS Fronts Veal - - 16c

SPECIAL—SMOKED PORK Shoulders - 22c Picnic Style—Hock Off

FRESH ARRIVALS FLORIDA NEW POTATOES 5 lbs 19c

FIRM, YELLOW, RIPE BANANAS - per pound 7c

SELECTED QUALITY TOMATOES - 2 lbs. 25c

Excellent For Juice FLORIDA ORANGES - - Good Size 176's doz. 29c

ONTARIO HOME-GROWN ASPARAGUS ARRIVING DAILY EXCELLENT QUALITY At Reasonable Prices

A Full Selection of "Home-Grown" CUCUMBERS, RADISH, SPINACH, RHUBARB, LEAF LETTUCE, GREEN ONIONS At the Usual Loblaw Attractive Prices

Meat, Fruit and Vegetable Prices Effective Thursday, Friday, Saturday and Monday.

Where Health is Concerned

BE STRICT ABOUT QUALITY

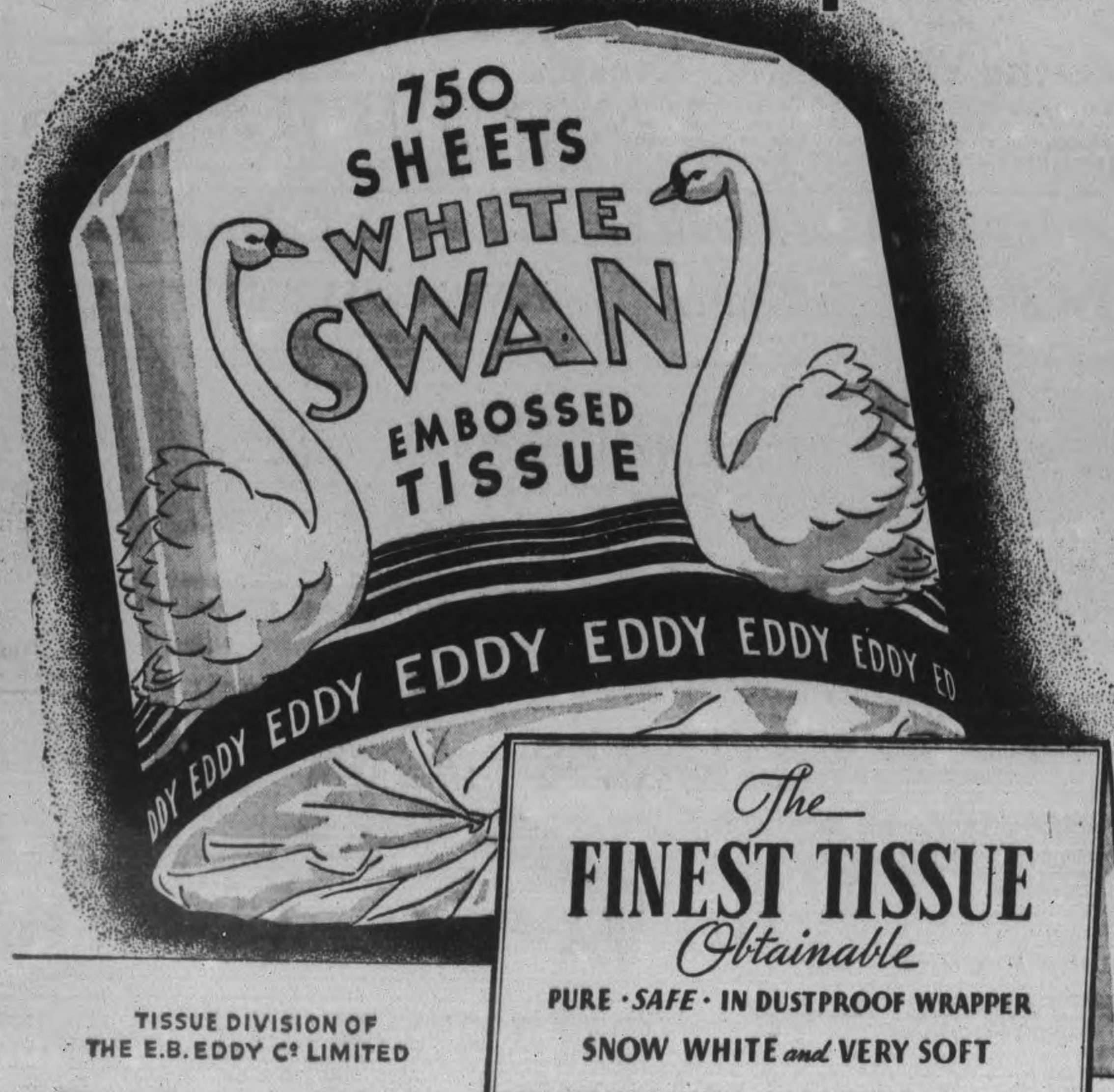

TISSUE DIVISION OF THE E.B. EDDY Co LIMITED

POOLING DISPUTES OF TWO RAILWAYS BROUGHT TO LIGHT

OTTAWA, May 19 (CP)—Reasons why the Canadian Pacific and Canadian National Railways failed to pool their passenger train services west of Toronto to Sarnia and Windsor were before Senate railway committee members today as they continued their investigation of co-operative efforts.

John E. Armstrong, assistant chief engineer of the C.P.R. gave the reasons yesterday when he was on the witness stand at two committee sessions.

The C.P.R. official declared heavy advantages to the Canadian National and serious disadvantages to the C.P.R. would accompany the pooling. It had been impossible to work out an equitable arrangement for the division of burden and advantage between the two systems.

S. J. Hungerford, then acting Canadian National president, had written to Grant Hall, vice-president of the C.P.R., in January, 1934, urging steps toward pooling west of Toronto.

In reply Mr. Hall had said pooling in that area would cut out 530,000 train miles, almost all on C.P.R. lines, and would seriously affect the position of that company in the important industrial area of western Ontario. He asked Mr. Hungerford to suggest some means of equitably distributing burden and and advantage.

Later, Mr. Armstrong said, repeated efforts were made to solve the problem but all ended in disagreements between officials of the two companies. The C.P.R. had contended the proposal would destroy its identity in one of the most important traffic territories in the country. It would adversely affect its freight and steamship business through the closing of stations and the transfer of all passenger business to the Canadian National.

Causes Of Delay

Mr. Armstrong told the committee that district and conflicting interests of the two railways make for delay when they attempt to co-operate in effecting economies. He insisted, however, that the Canadian Pacific had done everything in its power to carry out the provisions of the act of 1933 which directed the railways to co-operate.

Senator Lucien Loraud (Con. La Salle), a former director of the Canadian National, asked the C.P.R. official whether the Canadian Nation had not entered pooling arrangements from Quebec to Montreal and Montreal to Toronto on the understanding they would be extended west of Toronto.

The Senator said in these agreements the C.N. gave up more than it received and withdrew from Quebec City entirely.

Mr. Armstrong said that was a fair statement of the C.N. position. But he added that in exchange for the C.N. withdrawing from Quebec the C.P.R. had withdrawn all its passenger trains between Agincourt, near Toronto, and Glen Tay, near Smith's Falls, Ont. There were no C.P.R. passenger trains now operating through Oshawa, Bowmanville, Trenton and Belleville.

INCREASING PHONE SERVICE

Seven thousand additional telephone trunk line cables will be laid in Britain before the end of this year.

The Examiner BULLETIN BOARD

Anton Lang, veteran player of the role of Christ in the Oberammergau Passion Plays, died in Munich Hospital last night, aged 58 years.

Prime Minister Hertzogs government won 45 of the 53 seats so far reported in Wednesdays general election in the Union of South Africa.

Toronto hospitals may be forced to refuse medical care to indigent patients if the Board of Control adheres to its policy of refusing to accept responsibility for hospital deficits.

Widely known as an Anglican churchman and in advertising and Masonic circles, Edmund M. Carleton died yesterday at his home in Toronto.

Want Jobs First

Vancouvers single unemployed want job guaranteed before they accept transportation back to their former homes in the Prairie province or in the East.

Twenty-two warrants for the service of private houses under the Radio-Telegraph Act were executed in 1937, a return made to the House yesterday shows.

Finance Minister Dunning announced last night allotments of the new Dominion of Canada $140,000,000 loan which was over-subscribed half an hour after it was placed on the market.

Hon. Earl Rowe, speaking at Brockville suggested that the Federal Government should abolish its tax on radio sets and place a two-cent tax on imports of vegetable oil.

Relief Fraud Punished

Because he wanted to save his salary to start in business, George Gruber of London obtained city relief fraudulently. He was sentenced to three months' imprisonment.

The second case within a week of a St. Catharines woman being stabbed on the street with a hypodermic needle has been reported to the police of that city.

Walter Bolder of York Township was sentenced to two months in jail when he pleaded guilty to relief fraud. He received $196.23 worth of assistance while he had a bank balance of $500.

At North Bay, Joseph Babcock was sentenced to 60 days in jail for driving while drunk. Crown Attorney Tilly asked for the maximum penalty of three months.

Driver Acquitted

James Sweetman, driver of a car which struck down and killed a blind news vendor and his wife in Toronto on Christmas Eve, was acquitted on a manslaughter charge by a Toronto Assize Court jury.

At London the owner and driver of the same car were both sentenced to jail for 30 days for drunk driving. The double conviction was the first in the history of the London court.

Two Royal Air Force flyers were killed when two bombing planes collided in midair at Seletar, Straits Settlement.

The arrest of seven men in Hot Springs, Ark., including three police officials on charges of harboring members of the old Karpis-Barker gang has been announced by the head of the U.S. G-men.

Britain now has 3,000,000 telephone subscribers, with the number increasing rapidly this year.

A Hapsburg Takes A Bride

Archduke Albrecht, of Hapsburg, member of the ill-fated House of Hapsburg, is shown with his young bride, a former school teacher. Katherine Bogsay, leaving the Pannonhalma cathedral in Budapest after the religious ceremony. They were married previously by civil rite. Archduke Otto, pretender to the Austrian throne and head of the Hapsburgs, immediately banished Albrecht from the family for marrying a commoner.

MORE ABOUT—

DENMARK

(Continued from Page 1)

of his 1938-39 appropriations adopted.

Feature of the short afternoon session was the address of Denton Massey (Con., Toronto-Greenwood) who held out Denmark's as a model of highly developed, co-operative and government-assisted farming industry.

Canada might do well to follow some of the practices adopted in Denmark, Mr. Massey said. The government should initiate a policy of educating the farm producers and take whatever steps necessary to stabilize prices.

Better Quality Helps.

"Attempts have been made to improve the grades and increase the consumption of certain of our farm products and the result has been an improvement in prices.

"I think I am correct when I say that the increase in the annual per capita consumption of butter in Canada was 4.06 pounds from 1925 to 1936. The fact that our butter was improved in quality had something to do with greater consumption in Canada. The fact we have had greater cossumption has had something to do with the fact prices have been better in recent years.

"There is always a question whether you can set a price for a product and maintain it. I presume if a country is sufficiently small and the product is sufficiently standardized, you might be able to do it, providing all the output is consumed within the country.

"But even a country as small as Denmark, which markets its products in Great Britain, is not able to say what price is going to be paid in Great Britain.

"The most they have been able to do is to stabilize their commodities and create a demand in a market that is more or less constant.

Varying Conditions Hard.

"I do not think there is any one standard that can be set in a country so widespread as ours in connection with price control or the standardization of products. However, we are doing the best we can to accomplish results under the varying conditions that exist in this country.

M. J. Coldwell (C.C.F., Rosetown-Biggar) suggested New Zealand was an example of a dairy producing country that exported the bulk of its products but managed to stabilize prices or guarantee a fixed minimum for several commodities.

Agriculture, "the oldest of human occupations," could be the most paying of all human activities in the opinion of J. A. Blanchette (Lib., Compton). But unfortunately it was not. He outlined the difficulties of the dairy industry and urged the Department to do all possible to enhance the revenue of farm producers.

Mr. Gardiner said bovine tuberculosis tests had reduced the infection in those areas which had been retested by one-half of one per cent. in the whole of Prince Edward Island, to the same extent in nine provinces of New Brunswick, 16 in Quebec, six in Ontario, one in Manitoba, 13 in Saskatchewan and one in British Columbia.

HORSE SHORTAGE

WEYBURN, Sask.—(CP).—It was tough sledding on the J. H. Newman farm in this southeastern Saskatchewan district this spring. Instead of having 22 horses, only six survived a hard winter and of these only three could be worked. Six were killed by a train, nine others died from spinal meningitis and one ran away.

MORE ABOUT—

TROOPS FIGHT

(Continued from Page 1)

blowing in the direction of the Chinese forcese helped the Nipponese advance. The wind blew sand in the faces of the defenders, making it almost impossible for them to aim accurately, the Japanese said.

A Japanese communique said war planes bombed Chinese concentrations just before the infantry assault on Suchow, aiding in the advance. The planes continued to bombard Chinese packed in the southern part of the city.

Meanwhile, the fast-moving Japanese war machine struck at other points along the Lunghai in an effort to gain possession of this "life line."

OBITUARY

MISS HELENA KENNEDY, R.N.

(Examiner Correspondence.)

DOURO, May 18. — The funeral of the late Helena Kennedy, Reg. N., took place on Friday from the residence of her brother, Wilfred, to St. Joseph's Church and Cemetery. Rev. J. J. McCarthy sang the Requiem Mass and said the prayers at the graveside. Father McCarthy also preached the funeral sermon.

Pall-bearers were the five surviving brothers of deceased, Daniel, Francis, and Wilfred of Douro, and Leonard and Vincent of Detroit, also a cousin, Victor Kennedy of Douro. Some of those from a distance who attended the funeral were: Mr. and Mrs. Vincent Kennedy, Leonard Kennedy and Mrs. John Kennedy of Detroit, Mrs. P. Dwyer, Mr. and Mrs. Richard Sullivan, Mrs. J. J. Shaughnessy, Misses Edna and Zita Kennedy of Peterborough, Mr. and Mrs. Martin of Kingston, and many others.

PHEASANTS FOR SHOOTING

TORONTO, May 19—(CP).—Between 25,000 and 30,000 pheasants will be released in the settled parts of Lower Ontario in July and August for the fall shooting, it was announced to-day by Hon. Harry Nixon, Ontario Minister of Game and Fisheries.

Mr. Nixon said there is a splendid natural hatch this year also, but between 25,000 and 30,000 birds are being raised at hatcheries and under contract with farmers.

Ambassador?

For the first time in history a woman is under serious consideration for appointment as ambassador to a major diplomatic post, Mrs. Charles C. Broy, pictured ABOVE in court dress, has been recommended by the chairman of the United States Foreign Relations committee, for the embassy post at Moscow, recently vacated by the transfer to Brussels of Joseph E. Davies, former U.S. ambassador to the Soviet.

MORE ABOUT—

DUCE DEMANDING

(Continued from Page 1)

with Russia and thereby cause a breakdown in the Italo-French phase of the plan for a general European settlement, Great Britain might have to proceed independently.

There then would be open a path for Great Britain alone to reach an agreement with Germany. So far the Franco-Russian alliance has been a particular barrier to British efforts to get Germany into a peace accord.

A New 4-Way Alliance?

Should France renounce the Russian alliance, it would mean Soviet absence from Western European affairs and possibly bring about an Italian - German - British - French pact.

Some observers pointed out, however, a simultaneous move by Premier Mussolini to increase Italian influence in French Tunisia might cause any such wish to fail, by strengthening Anglo-French co-operation for protection of their Mediterranean communications.

French circles suggested that in exchange for Italian support in the annexation of Austria and future action in Czechoslovakia, Hitler had promised to back Mussolini's desires for a North African empire.

France's orders yesterday to double her native North African troops were considered a strategic counter-move. It is thought possible that, as a result, Mussolini might feel it necessary to raise native troops himself, breaking a promise he made in the recent Anglo-Italian agreement.

Ireland has a "See Ireland First" campaign.

C.P.R. TAKES BLAME

OTTAWA, May 19—(CP). — The Canadian Pacific took full responsibility for delay in moves for abandonment of its line from Shannonville to Darlington, Ont., in the Brockville-Belleville area, John E. Armstrong, assistant engineer of the Canadian Pacific Railway, told the Senate Railway Committee o-day.

The C.P.R. had already practically withdrawn its passenger services under pooling arrangements, but did not wish to abandon a freight service which represented a revenue of $2,000,000 a year.

MR. JUSTICE KRUSCHEN IN THE HYGIENE COURT OF JUSTICE.

Typist's Remarkable Reformation

MARRIAGE AS SEQUEL

"If I did not know from first-hand experience the wonderful effects of Kruschen Salts, I would not believe you to be the same young woman that stood before me in the dock three months ago accused of headaches."

"I am not, my lord. I have changed my name." (She smilingly shows her wedding ring).

"I congratulate you heartily."

"Thank you, my lord. And may I thank you, too, for that timely advice which I look back upon as the cause of all the happiness which has come to me lately. The little daily dose—it has worked wonders. I have forgotten what a headache feels like."

"And never again shall you remember. You have found good health for less than 1c a day. Stick to it!"

KRUSCHEN SALTS

relieve constipation and rheumatism

Kruschen is a combination of several mineral salts which your body must get, in some way, to keep the blood pure, the inside clean, and the system generally toned up, but which you can't get in Nature's own way without abundant exercise and fresh air. You should have those salts *every day*; hence the importance of the "little daily dose". Every drug counter sells Kruschen in 25c, 45c and 75c bottles. *It's the little daily dose that does it.*

TASTELESS IN COFFEE OR TEA

Not a New Disease

BUZZY FEET

Thousands suffer and pray for quick relief from that tingling, burning soreness—that aching tiredness that makes you feel sick all over—BUZZY FEET.

A good rubbing night and morning with Moone's Emerald Oil for two or 3 days quickly brings ease and comfort again. Moone's Emerald Oil does not stain — economical, and money back if not satisfied. Get it at McDermid & Jury and good druggists everywhere.

HALLS Men's Furnishing Specials

Sizes 14 to 17½

Just Arrived! White and Summer Stripes In

Gordon QUALITY SHIRTS

Collar Attached or Separate Collar Styles

Men! With Sumer just around the corner, you'll be needing plenty of white and light striped shirts....and here they are! Perfectly tailored, full cut shirts of superior quality English broadcloths in snowy white or pleasing light, as well as darker, stripes. All the style and comfort features of shirts selling at much higher prices. Ask for 'Gordon' Shirts, you'll like the quality, the wearability and the VALUE AT **1.55**

Summer Weight

Underwear

Athletic Shirts and Briefs

Each Garment **25c**

Men! Here's where you'll invest in several outfits at real economy prices! Fine white balbriggan, all first quality... The shirts are standard athletic style, while the briefs are short, yet comfortably cut and snug fitting. All sizes, 36 to 44. Don't fail to share this outstanding feature!

A Bargain Value In

SOCKS — 2 Pair 25c

There'll certainly be a rush for this bargain feature! Lisle and cotton mixture socks, in a perfect weight for Summer. And, what a selection of checked, striped and overchecked patterns! All good colors and sizes from 10½ to 11½. Sight irregularities account for the extremely low price!

May SALES from 'Round the Store!

THERE'S REGULAR TO 1.00 QUALITIES IN THESE

PLAIN and PRINTED CREPES

Space is limited to go into the wonderful values offered here, but thrifty shoppers and needlewomen will be quick to realize and share the savings when the qualities are inspected. Plain white and a few pastels...also a splendid selection of floral and geometrical patterns on white grounds. 36 to 38 inches wide, and at this price, we advise EARLY SHOPPING...EXTRA SPECIAL....yard **47c**

White, Hook-Around

GIRDLES

For Summer Comfort **1.69**

Of course you'll need some kind of light weight, yet gently moulding foundation — here's the answer. Fancy white batiste, firmly boned and suitable for slight and average figure types. Side sections of elastic for extra comfort. Sizes 24 to 30.

22" Irish Linen

TOWELLINGS

3 yards 1.00

What an opportunity to stock up for home and cottage use! And, what superior quality towellings. Firm, closely woven with smooth, even surface. Choice of stripes, checks, Roman stripes or bar borders. Note the extra width, take advantage of quantity buying for extra savings!

Woven Typed Border

Tea Towels

Large, Useful Size, each **25c**

Ready-made tea towels of sturdy, long wearing Irish linen. Standard type with woven typed 'Glass' border in red, blue or green. Size 20 x 30 inches. A splendid towel at a very attractive price. Buy a supply to-morrow for home and cottage use.

Bargain Value In

Tablecloths

Regular 89c Value ... **77c**

To clear the balance of this special we've taken a worthwhile reduction! A fine, fancy woven cotton material with wide bar border, accented with narrow striped border in shades of Pink, Blue, Green, and Yellow.

Special and Clearing Lines Worth to 3.98 In

FOUNDATION GARMENTS

If your size is in this clearing group you'll share savings up to HALF! In the lot are INNER BELT CORSELETTES in sizes 40 to 44 only... HOOK AROUND GIRDLES in sizes 24 to 32...and both BACK and FRONT LACING CORSETS in sizes 24 to 36. Now is the time to invest in that new garment for Summer, and here's the value you've been waiting for. SPECIAL, YOUR CHOICE **2.00**

A Most Complete and Colorful Selection of

GIRLS' DRESSES

Such Adorable Youthful Styles! New and Novel Trim Effects! **1.49**

Swing skirts....gored skirts.... lots of pleats...contrasting pipings...shirring...smocking...organdy trims...these are only a few of the features you'll find in our selection of superior quality print frocks for the miss 7 to 14X. Mother! Be thrifty, see Hall's selection first, you'll find just what you and your style-conscious miss wants at this modest price, 1.49.

We Have 'YOUR SIZE' in the New

'Martha Washington' Dresses

A complete range of misses' sizes 14 to 20....women's sizes 36 to 48 and 43 to 51. The newest, most colorful range of cool summery patterns on white and light grounds, also some navy and white and black and white. Mostly short sleeve styyles, some long ones in the group. EACH .. **1.98**

Headquarters for Porch Furniture and Colorful Rugs

Folding Porch Chairs

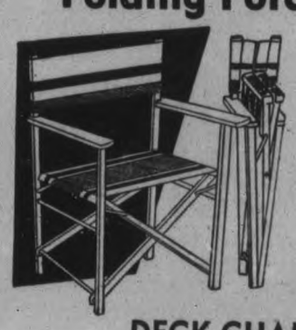

1.29

Comfortable, sturdily constructed chairs in natural varnished finish. Gay striped awning seat and back. Style as illustrated at left!

WOVEN GRASS RUGS

That add color, charm and a cool appearance to any porch or verandah. Three very attractive floral patterns with brown, green or blue border. The following parctical sizes: following practical sizes:

Size 3'x6' **69c**

Size 4'6 x 7' **1.19**

Size 6'x9' **1.89**

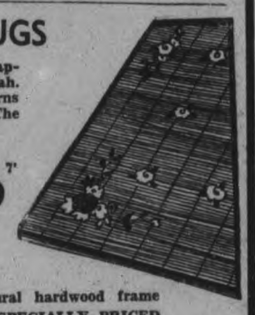

Deck Chairs

Handy, folding chairs with natural hardwood frame and gaily striped awning seat. SPECIALLY PRICED

DECK CHAIR COMPLETE

A rest inviting outfit consisting of sturdy hardwood chair with arm and head rest. Natural varnish finish, complete with canopy. Heavy striped awning duck in pleasing color stripes. As illustrated at right.

Foot Rest 50c Extra **2.98**

Folding Type

PORCH CHAIRS

1.39

Natural, varnished finish hardwood with reinforced seat, covered in heavy striped awning duck. Folds neatly and compactly from the front. A comfortable, well-made chair.

COMFORTABLE CHAIR

Varnished hardwood chair with arms. Reinforced seat and back of sturdy, striped awning duck **1.69**

LAURENTIAN CHAIRS

Comfortable hardwood chairs to be painted to suit your colour scheme. A sturdy chair for lawns or porches **1.79**

RICHARD HALL Limited

The Peterborough Examiner

VOL. LXXX, No. 117 — PETERBOROUGH, THURSDAY, MAY 19, 1938 — PRICE THREE CENTS

Truck Is Burned

A large truck, owned by B. Willan, 209 Murray St., was burned to a crisp at midnight Wednesday night on the River Road, two miles southwest of Crawford's Grove. The truck is a total loss. The fire is being investigated.

Just A Carrot

ORANGEVILLE—Scores of passersby were attracted by the oddly-foliaged plant in the window of Harry Shaw's grocery store. All admired it some offered to buy it. Shaw withheld information on the plant for weeks, then confessed. It is a carrot, common or garden variety.

Joseph Ellis Is Committed To Stand Trial On Charge Of Robbery With Violence

Brother Gordon Changes His Election And Consents To Summary Trial

After the evidence of five crown witnesses had been heard in police court this morning at the preliminary hearing of the charge of robbery with violence against Joseph Ellis, no fixed address, Magistrate O. A. Langley, K.C., committed the prisoner for trial.

An application for bail by his counsel, W. J. A. Fair, was bluntly refused.

"Not on that evidence," declared Magistrate Langley.

Mr. Fair somewhat angrily replied that in the case of Gordon Ellis, 500 Murray street, charged with the same offence, bail had been accepted. "Not only that, but counsel was allowed to put up bail himself and that is contrary to law and practice," said the defence lawyer.

"It's objectionable to me, too," admitted Magistrate Langley, "but the crown consented to it."

Changes Election.

Hon. G. N. Gordon, K.C., had appeared for Gordon Ellis, who was arraigned first this morning and who changed his election, consenting to summary trial.

He was remanded until Monday next, bail being fixed at $1,400 and one of the $700 securities was put up by Mr. Gordon.

Thomas Lansfield, proprietotr of Lansfield Cleaners at the corner of Charlotte and Louis street, was the first crown witness. He said that he had been told there was a man on the running board of his car last Saturday night and on investigation had found that the man who turned out to be Morris McCarthy was on the runing board of another automboile on Louis street. Just then Gordon and Joe Ellis came along and witness told them of the man on the car. Joe Ellis said something about "lead us to him," and then the two went over, helped McCarthy up and took him down Louis street.

Took Him Into Alley.

They took him into an alley and a short time after the three of them came out and ran down Louis street, McCarthy was calling something about "Hold them."

Had Been Drinking.

To Mr. Fair witness said that McCarthy had been drinking and had the appearance of a drunken man.

Joseph Murphy, Elm street, who was with Lansfield, gave much the same account of what he had seen on Louis street last Saturady night.

Morris McCarthy told of coming to Peterborough on Friday last after working at the Nephelene quarry near the Blue Mountains. He said that on Saturday night he had $52 on his person, four ten dollar bills in his hip pocket and the balance in his front trouser pocket. He admitted that he had been drinking and that he felt ill while walking along Charlotte street and sat down on the running board of a car. Later he was moved from there by two men, despite resistance on his part and taken down the street. He had felt a hand in his front pocket and had seized the man's wrist whereupon he was struck on the back of the head. He followed the two men down the street and Joe Ellis had stopped and come back. Witness went to strike Ellis and was hit several times in the face by the prisoner, losing consciousness for some time. He did not come to until the lights of the police car attracted his attention.

Admits Drinking

Mr. Fair cross-examined McCarthy closely as to his movements before the affair on Louis street and witness said that he had bought two quarts of whisky at the liquor store during the afternoon and had disposed of it with the exception of what drinks three friends who had droped into his room at the hotel had taken.

Constable Gordon Puffer described McCarthy's condition when he was brought into the police station. "He had been badly beaten up," he said. "There was a big lump on the back of his head, another over his eye, there was also a cut over his eye, his nose was bleeding and his lips swollen." Officer Puffer had administered first aid. To Mr. Fair he said that McCarthy gave signs of having been drinking.

William Clark, 306 Louis street, who said he knew the two Ellis boys said he was in the bathroom of his house on Saturday night when he heard a commotion. On looking out he had seen Gordon Ellis standing a little apart from his brother Joseph and another man who turned out to be Morris McCarthy. He saw Ellis knock the man down. McCarthy had got up and ran down Louis street after the two brothers and then Joe Ellis stopped and came back and witness saw McCarthy knocked down again.

In cross-examination Clark said that he did not see anybody taking money from McCarthy nor did he see any weapons in Joe Ellis' hand.

This closed the crown's case and Mr. Fair announced that he would put in no defence whereupon Ellis was committed. He will appear before County Judge Smoke to-day for election.

Narrowly Averts Serious Accident

Police eye witnesses give William James of 468 Bethune street, full credit for averting a very serious and perhaps fatal accident on Park Hill Road Wednesday afternoon when five-year-old Carl O'Donnell of 261 Park Hill Road, ran out in front of a car.

James had just made a turn from Reid street east into Park Hill Road when the little fellow unexpectedly darted out into the middle of the road. James slammed on his brakes with such alertness that he almost stopped the car before it hit the child, who as a result of the driver's quick action escaped with nothing worse than a bad scare, although he was pushed off his feet.

Sergt. Jack Thompson and P. C. Jack Stevenson had been investigating another matter and witnessed the narrow escape. They say only the alertness shown by James prevented a very bad accident.

90 SCHOOL BOYS ARE SUCCESSFUL IN WATER TESTS

Results of Learn-to-Swim Campaign conducted by Y.M.C.A. for boys attending Public and Separate schoools of Peterborough, were announced last night. Six lessons of twenty minutes each, were given some 240 boys who registered for the free instruction periods given by the Y.M.C.A. during the past two weeks.

The following successful swimmers will take part in a nexhibition this Friday evening at the "Y" at 7.30 p.m. when they will have a chance to show to their parents their newly acquired art.

Central School — Ronald Davis, Arthur Harding ,Howard Hempstead, James Park, Jack Calaldine, Jim Marshall, Keith Davidson, Frank Blackburn, Bill Eagleton, Bob Carney, Bob Miller, Bill Carr, Clark Purdy, Bill Coones, Herman Wright, Vern Revoy.

Prince of Wales—Douglas Hayton, Leo Bott, Claire Foster, Bill Brown, Vernon Sickler, Gerad Bradley, Bob Williams, Theodore Archambault, Gerald Fish, Leslie Brown, Ken Godfrey, Jack Buller, Carl Bowes, Claire McDougall, Ernest Darling, Alan Lacey.

King George—Bert Chapman, Alfred Rose, Douglas Graham, Roy Mounce, Donald Little, Tom Davis.

Queen Alexandra—Paul Imming, Stan McQuarrie, Bob McQuarrie, Gordon Humes, Gord Hayward, Darrell Willshaw, Tom McCullough, Claire Connell.

Queen Mary—Harry Crozier.

King Edward—Dick Plunket, Jack Gynane, Henry Smith, Vernon Tarkington, Earl Bullock, Graydon Hadwin, Bob Williams, Kenster Reid, Ernest Detlor.

Confederation and Mays'—Henry Robinson, Donald Price, Jack Shaer, John Smith, Fred Daroche, Bob Reid, Bob Sheppard, Douglas Howarth, Ted Hughey, Gordon Henry, Clayton Hughey, David Addyman, Ken Hopkins.

St. Peter's— Dick Baldwin Chas. Russell, Jack Russell, Jack Robson, Bill McCabe, Dale McCabe, Joseph Robinson, Kenneth Mills.

Immaculate Conception — Barry O'Shaughnessy, Bernard O'Rourke, Sam O'Connor, Weldon Kennedy, Harry Leahy, Frank Fitzgerald, Bill Sullivan, Joe Healey, Lorne Brooks, Bud Guerin, Frank Peel, Gerald Peel, Michael Guerin.

A. R. STEVENSON DIES SUDDENLY

GANANOQUE, Ont., May 19 — A. R. Stevenson, assistant secretary of Cow and Gate Co. Ltd., was found dead on the floor of his home here by his wife, about midnight last night. He was born in Peterborough 37 years ago the son of Mr. and Mrs. Arthur Stevenson who reside in Peterborough. After leaving Peterborough he worked in Toronto as an accountant before moving to Gananoque about a year ago.

Apparently in the best of health, earlier in the day, Mr. Stevenson attended the Rotary Club luncheon and was to have met his wife at a social affair in the evening. When he did not keep his appointment, his wife returned to their home and found him on the floor dead.

He is survived by his wife, Rosaline, his parents, two brothers, J. Walton in Peterborough and Dr. A. R. in Sault Ste. Marie and two sisters, Mrs. D. C. McLaren and Miss Marguerite both of Toronto.

Funeral services were held in Gananoque this afternoon at Christ Church by Rev. N. R. Stout before the remains were removed to Peterborough for burial on Saturday.

W. R. TURNER
PHONE 591
195 SIMCOE ST.
Heating Plumbing Tinsmithing
CONTRACTING, JOBBING, REPAIRING
Sole Agents for
"HECLA" FURNACES
"IRON FIREMAN" STOKERS
"TIMKEN" OIL BURNERS

Collegiate Cadets Parade For Annual Inspection

Press cameramen had all kinds of competition on Wednesday when girl students at the Peterborough Collegiate brought along scores of cameras of all kinds, shapes and sizes to snap their boy friends on parade. Some of the candid camera enthusiasts are seen in (1). All told, there were almost as many cameras as guns on exhibit.

All commissioned officers received silver cups from the hands of Margaret Lundy (2) vice-president of the Students' Council, following the march past the reviewing stand. "B" company was cited the best on the grounds. The company is shown in (3) marching past Capt. Millette, arms swinging, feet out almost in goose step fashion. Prior to the march, the cadets were inspected rank by rank. In (4) Lt. Col. J. A. Dewart is seen accompanying Cadet Lt. Col. W. Wheeler along the lines while cadets stand rigid. The standard bearers, carrying the colours of the P.C.V.S. and the Union Jack are seen in (5). (Examiner Staff Photo.)

ANGLERS FAVOR SHORTER SEASON 'LUNGE FISHING

A special meeting of the Fish and Game Protective Association executive held last night in the Chamber of Commerce to "clear the air" was featured by much heated discussion and charges were hurled at Alex. Elliott, M.L.A., by F. W. Gravestock of Lindsay and Hy Wood to the effect that he had misled the members on the question of early opening of the 'lunge season. These two men contended he had not clearly defined the boundary lines between Northern and Southern Ontario.

It appears that there had developed in the minds of many members the idea that unless Peterborough sportsmen favored opening of the 'lunge fishing season on June 20th instead of July 1st, this section would have the later opening when all other surrounding districts would be starting ten days earlier. This led the men to believe tourist business would be lost and at several meetings they voted for an early opening.

Absolves Elliott of Blame.

Alex. Elliott, in explaining his stand, told the meeting resort owners in Northern Ontario had clamored for an early opening to meet competition from the State of Michigan. He said further he had no duty except to get an opinion from the sportsmen in this district on whether or not they favored such a move, which was done. He denied that he had ever stated Peterborough County would be the boundaries of the section not favoring the early season and this statement was not contradicted. E. A. Outram, deputy city clerk, in a letter which he read to the meeting, explained clearly and carefully just how the misunderstanding had developed and he absolved Alex. Elliott of all blame in the matter.

Mr. Outram then moved a resolution, seconded by Harry Kingan that the executive go on record as believing that Mr. Elliott made no misrepresentations either intentional or otherwise in the matter of the early opening of the 'lunge season. Ten of the sixteen voted in favor of this, and four failed to vote because they wished to have the exact wording of previous resolutions which were not available. Mr. Woods and Mr. Gravestock were the other two not voting.

The meeting then went on record as unanimously opposing the early opening of the 'lunge season, and will seek to have the law changed at the end of this year. This motion will be confirmed at the next general meeting of all the members, and will not be sent on to the Department of Game and Fisheries until the 300 members have had a chance to discuss it. They will also seek to have the 'lunge season close on September 30th, two weeks earlier than previously.

BLOOD TEST TAKEN FOLLOWING CRASH

As an aftermath of an accident early this morning on the Lakefield road near Gill's butcher shop, in which a car was ditched, William Hillis, 67 of Wilberforce was charged with drunken and reckless driving and remanded until Monday while Watson Coukell, 45 of Gooderham who was with him at the time of the accident, was fined $20 and costs or 15 days.

Coukell, arraigned first, pleaded guilty after some hesitation.

"I had a drink or two of beer but I wasn't intoxicated," he said.

"I can't take a plea like that," remarked the magistrate."

"Well I guess I am guilty then".

"I can't take a guess, either" replied the court, whereupon Coukell said "guilty" and got it over with.

His companion charged with drunken driving refused to plead guilty. "I had a drink or two, but I wasn't drunk", he said.

When a remand was mentioned however Hillis said he might as well plead guilty rather than "get hung up".

"I won't take a plea of guilty when you feel you are not guilty," Magstrate Langley said.

Crown Attorney McElderry said that a remand would be necessary because a doctor had taken a blood test to determine the alcoholic concontent in Hillis' blood and it would take some days for the result of that to be received. He said that the two men had had something to drink in Apsley and on reaching Lakefield had taken an hour to get through that village.

"Perhaps they met congenial companions", suggested the Magistrate. "I often spend the whole night there".

The Crown Attorney followed by stating that the car after leaving Lakefield had run for some time on the wrong side of the road and then had crossed to the other side and gone into the ditch.

Hillis and Coukell had been arrested by Provincial Traffic Officer Gordon Broughton.

Hillis also pleaded not guilty to another charge of reckless driving and was remanded on that charge also.

BABY CHICK EGGS?

PORT BURWELL, Ont., May 19 (C.P.). — Clarence Roesch was getting a lot of fun showing the eggs which he said his month-old baby chicks were already producing. A Doubting Thomas sneaked into Roesch's henhouse and found the explanation. They came from a sparrow's nest built in a cranny near the ceiling.

MAIN STREET TOPICS

By an Examiner Reporter.

SUSPENDED SENTENCE

A crippled boy, convicted of assaulting his aged mother was allowed to go on suspended sentence by Magistrate O. A. Langley this morning on condition that he keep the peace and consent to be examined at the travelling mental clinic held here today.

BEGINNER'S LUCK.

William Cinese went fishing the other night at the Locks, but having never fished any before his hopes of getting a large catch were not very bright. However, he returned with eight fine pickerel.

BANK CLEARINGS.

A decrease is noted in the amount of bank clearings passing through the Peterborough Clearing House for the past week over the same period one year gao. Last week the clearings totalled $607,641, and one year ago they were $697,648.

LEFT FOR WINNIPEG.

Keith Copping, former member of the editorial staff of the Examiner, left Wednesday for Winnipeg where he will represent the Coca Cola company. His territory will include Manitoba and part of Alberta. Harold Robson, former staff photographer on this paper, is now a press photographer on Fleet street, London, England, goal of all newsmen.

WINS TRIP TO NEW YORK.

E. M. Wall, for thirty years a biscuit salesman in this city, has been awarded a place on a special trip to New York with all expenses paid by his company. Mr. Wall will fly to New York aboard one of the three 23-passenger planes chartered to carry more than half a hundred of the company's salesmen on the holiday, in recogntion of their work in reaching their full quota during the year. The planes leaves Saturday, returns Tuesday.

HIS FIRST COWBOY

Beaumont, Texas, May 19 (A.P.). —Billy Hill, New Yorker whose song "The Last Roundup," made the country cowboy conscious, encountered his first roundup to-day. A herd of cattle on the highway blocked his automobile near here. Hill shook hands and chatted with a cowboy, the first he ever saw in a native habitat.

A Brooklyn woman stated in court that she had received 11,000 love letters from an ardent suitor.

Collegiate Cadets Commended For Their Smart Performance

"B" Company Under Cadet-Major Bill Davidson Best On Parade

"What you have lacked in uniform you have made up in performance," Capt. P. M. Millette of Kingston, commended the cadets of the P.C.V.S. when he reviewed them at their annual parade on Wednesday afternoon. He complimented the commanding officer, Cadet Lt.-Col. W. Wheeler, for a splendid performance.

He lauded the corps for a sterling showing in spite of sketchy training, and chose "B" company, headed by Cadet Major Billy Davidson, as being the most outstanding in point of training. "A" Company, headed by Cadet Major James Harvey, was best on parade in his opinion. The smartly garbed band under Cadet Major H. Davidson, drew another round of praise from the inspecting officer.

In dazzling sunshine, the parade filed past the reviewing post, 386 strong, in perhaps the best showing in years. No serious mistakes marred the exhibition of the boys, whose performance reflected great credit on Capt. H. A. Craig, their instructor.

Inspecting Party.

At the reviewing post with Capt. Millette, were Lt.-Col. J. A. Dewart, commanding officer of the Prince of Wales Rangers; Major R. T. E. Hicks-Lyne, and Hon. Col. H. Morrow of the Prince of Wales Rangers. Both Col. Dewart and Major Hicks-Lyne deplored the condition of the uniforms the cadets were forced to wear, praised their performance in spite of lack of proper uniforms. The Prince of Wales Rangers, with which the cadets are affiliated, are proud of the officers and men of the corps, and look forward to the day when they will graduate into the militia, said Major Hicks-Lyne.

"We look to the cadet corps to be of real assistance to the Prince of Wales Rangers in years to come," said Lt.-Col. Dewart. He said that a place is waiting in the non-permanent militia for the boys who graduate from the cadet corps, and an opportunity to rise through the ranks of that organization to positions of responsibility.

Cups and Medals Presented.

The parade was watched by a crowd of several hundred people who jammed the borders of the Armouries' parade ground. The elaborate manoeuvres lasted more than two hours and included drill by the entire battalion, by companies, by a special first aid squad, and by the band. Drawing up in formation in the form of a square at the end of the perfomance, the battalion listened to the praise of inspecting officers, and some received cups or medals.

Margaret Lundy, vice-president of the Students' Council, presented all commissioned officers with a silver cup, assisted by Allan Park, president of the council. Cadet Captain Billy Davidson received a plaque from the hands of Dr. H. R. H. Kenner, principal, for the performance of his "B" company, declared best on the grounds.

In all, 32 silver cups were presented, starting off with the commanding officer and his company commanders, continuing down to each lieutenant. D.R.C.A. winter series match winners were presented with medals won in competition. Heading them was M. LeGros, with a special gold medal for the highest score. Other winners were V. Holland, R. Hallihan, M. Pakenham, K. Kidd, W. McKinley, N. Podd, S. Rogow, A. Moldaver, L. Glover, A. Marshall.

Leaders among the cadets under Cadet Lt.-Col. Wheeler, were Major Donald Duncan, second in command; Adjutant Barrie Jack, also major of "D" company; Major James Harvey, of "A" company; Major W. Davidson, of "B" company; Major Phillip Turner of "C" company; Major Tom Hooper of Headquarters company.

OBITUARY

MRS. MARY ELLEN BRADY.

Death claimed one of East City's oldest residents on Wednesday, in the person of Mrs. Mary Ellen Brady, 177 Douro street, widow of the late Bernard James Brady. In her 75th year, she had lived in this city all her life and had been in failing health for some time.

Daughter of the late Mr. and Mrs. Michael Sheehan, she was born here. She was educated at St. Mary's Convent and was a member of the Church of the Immaculate Conception and of the Catholic Women's League, the Altar Society and the League of the Sacred Heart.

Surviving are four sons, John, Rupert, Claire and Urban, all of Peterborough, and two daughters, Nellie, and Mrs. D. Campanaro, both of this city. Three grandchildren also survive.

The funeral will be held on Saturday, May 21, from the late residence at 8.45 a.m. to the Church of the Immaculate Conception for Requiem Mass at 9 a.m. Interment will be made at St. Peter's cemetery.

MRS. MARY A. HEENAN

Born of pioneer stock and a lifelong resident of this city, Mrs. Mary A. Heenan, 797 Water street, died on Wednesday. She was in her 83rd year and had been in failing health for some time.

She was the widow of the late Patrick Heenan, well known in Peterborough. Surviving are four daughters: Mrs. F. H. Kearney and Mrs. R. L. Donoghue, both of Peterborough; Mrs. Jack Anglesey of Detroit, Mich., and Irene, at home.

The funeral will be held on Saturday morning from the late residence to St. Peter's Cathedral for Requiem Mass at 9 o'clock. Interment will be made at St. Peter's Cemetery.

ARRANGE PROGRAM CIVIC RECEPTION LORD TWEEDSMUIR

Details of the program for the reception to be tendered Lord Tweedsmuir when His Excellency the Governor-General visits Peterborough on May 31 were completed at a meeting of the Legal and Reception Committee of the City Council Wednesday night, presided over by Ald. Hon. G. N. Gordon, chairman.

It was decided that as souvenirs of his visit here that an ash tray with a canoe engraved upon it and a book of Peterborough photographs, including some shots taken during the reception will be presented to the King's representative.

Associated with the City and County Councils in the welcome to be tendered Lord Tweedsmuir at the C.P.R. station on his arrival will be J. J. Duffus, M.P. and Alex Elliott, M.P.P., and it was decided that Mayor Hamilton should ride in the automobile with the Governor-General and Mr Duffus in the second car with Lord Tweedsmuir's secretary. The two will accompany then Lord Tweedsmuir on his trip to Lakefield.

The official program as approved Wednesday night is as follows:

11 a.m.—Received at railway station by Reception Committee. Inspection of Guard of Honour from Peterborough Regiment Prince of Wales Rangers. Proceed up George street to War Memorial. His Excellency will place wreath on War Memorial. Proceed to Lakefield. Return from Lakefield 12.30 o'clock noon.

3 p.m.—Leave His Excellency's car. Proceed via George street to Lansdowne street. Lansowne street to Monaghan Road and Monaghan Road to Weller street. (School children at Prince of Wales school); Weller to Park street; Park street to Hunter street; Hunter street to Water street; Water street to McDonnel street. (School children at Victoria Park); McDonnel street to Confederation Square. (Ex-Service Men, Boy Scouts and Girl Guides at Confederation Square.

Presentation of Address by the the Mayor.

His Excellency's Reply.

Public Reception by His Excellency.

From Confederation Square to Aylmer street; Aylmer street to Charlotte street; Charlotte street to Rubidge street; Rubidge street to Canadian General Electric Co. factory. Inspect Electric Co.'s factory.

It was decided that no special invitations will be extended for the reception; on the contrary all citizens who wish to be presented to the Governor-General will be given an opportunity.

READY TO START ON FISH HATCHERY

Construction of the new fish hatchery in Belmont township will likely be begun next Monday, A. L. Elliott, M.L.A., informed the Examiner today.

Two representatives of the Departments of Fish and Game and of Public Works were in the city this morning on their way to the township for the purpose of definitely locating sites of the proposed buildings and ponds, and revising details of the specifications. It is understood there will be a main hatchery building, a dwelling house and the rearing ponds, with about half a mile of pipe line leading from Deer Lake to the ponds.

Roland Payne of Warsaw has been appointed local foreman, and the work will be done by day labor.

"It is the intention to start construction next week," Mr. Elliott said, "a definite announcement which should be welcomed by everyone in the city and district who is interested in the new hatchery and its promise of an established source of supply of fish for restocking purposes in this area."

PUPS GET NEW MOTHER

OWEN SOUND, Ont., May 19 (C. P.). — When Peggy, a Boston bull belonging to Mrs. G. Hutchinson of Owen Sound, decided it was time for her family of four pups to shift for themselves, she refused to feed them. Ginger, Mrs. Hutchinson's Persian cat, took pity on the pups, and now the four pups and Ginger's own kitten all feed together.

OVERLOOKED BY OLD MASTERS

Many Old Masters look out at the first party in many years in the National Gallery in London, when 1,000 guests celebrated the centenary of the institution.

YOU'RE DOING ALL RIGHT

If your car has come through the winter without developing knocks, chugs, squeaks, wheezes, etc. The majority of cars don't. If your's is one of the "don'ts", see

Foley & Wilson

McDonnel and Reid Phone 2027

WESTERN HOPES HIGH FOR RETURN OF BOOM IN GRAIN

REGINA, May 19—(CP)—A New Deal from Mother Nature appeared in sight today for Saskatchewan farmers and hopes were high for a return of the days of 1928 when agricultural products valued at $408,000,000 went out of the province. For the first time in eight years, spring moisture is adequate.

"Seeding in May keeps the bailiff away," according to the old farmers' saying. That's why the men who ploughed the rich prairie lands in the days of prosperity and have seen their crops wither and die year after year since 1930 aren't worried because seeding throughout Saskatchewan is much later than usual this season.

Kept off the land by heavy rains and high winds in recent weeks, Saskatchewan's farmers are going ahead with their seeding night and day. They expect to be finished within a week and hope that nature will compensate the late spring with a late fall.

Heavy winter snows and plentiful spring rains have provided subsoil moisture sufficient to last for weeks, something western farmers haven't experienced for more years than they care to remember. But adversity has tempered western optimism. Many farmers ask: "What effect has years of drought and soil drifting had upon the rich prairie land?"

Hon. J. G. Taggart, provincial minister of agriculture and a noted technical agriculturist, admitted the land is in poorer physical condition and is less fertile than in the "big crop" year of 1928. But he denied productivity of the soil has been impaired seriously.

RICH GRAIN TRADE

CHICAGO, May 19.—(AP)—Revival of the United States lucrative grain export trade was estimated by merchants here today to have put approximately $125,000,0000 in the American pocketbook since last summer.

They forecast $30,000,000 to $40,000,000 more would accrue to farmers, grain dealers, railroads and shippers by the end of the summer as a result of the booming export trade now under way.

New Commissioner

Sir Gerald Campbell, British consul-general in New York, has been appointed as high commissioner to Canada to succeed Sir Francis Floud, who leaves his Canadian post this September to take over the chairmanship of the Bengal land revenue commission.

FOR YOUR COMFORT

The Royal York, Toronto, is more than the Empire's largest hotel. It is a marvel of perfection in hotel service

1,200 Outside Rooms with Bath, Shower and Radio.

Fine Concert Orchestra.

Splendid Dance Orchestra.

Air-conditioning in Public Rooms.

Fine Food — moderate prices.

Direct subway connection to Union Station.

From $4 daily

THE Royal York TORONTO

A CANADIAN PACIFIC HOTEL

Canada Celebrates Victoria Day

Victoria Day will be celebrated in Canada Tuesday wth the usual national holiday, while other units of the empire celebrate the birthday of Queen Victoria, RIGHT, with traditional ceremonies. Lord Tweedsmuir, representative of the British crown in Canada, is shown LEFT, while a scene on Parliament Hill, Ottawa, is also shown.

CARDENAS INSISTS CEDILLO GIVE UP

SAN LUIS POTOSI, Mexico, May 19 (AP).—President Lazaro Cardenas is determined the strong man of San Luis, General Saturnino Cedillo, shall surrender his arms and peasant army to the government so that the Mexico's Socialistic program may go on without danger of internal revolt.

The President, entering San Luis with his soldiers to assure calm in the wage of insistent rumors of rebellion, made his demand in a speech last night.

Cardenas charged that his former Secretary of Agriculture planned a revolution, that he conferred with representatives of foreign oil companies whose property the government expropriated, and that with "the aid of agents, who toured the country and abroad," he engaged in "subversive activities." He said Cedillo feigned illness to avoid a term of military service in Michoacan, President Cardenas' state, and to mask its plans for revolution.

The General's resignation from the army, Cardenas said, was accepted upon his promise to remain at his vast estate of Las Palomas, near San Luis, upon which he has established his agrarian constituency.

But, President Cardenas insisted, Cedillo must surrender arms and ammunition, and his "private army" of possibly 50,000 men must be absorbed into the regular army as an auxiliary group.

St. James' Bantams Cop An Easy Win

St. James' Bantams, defending Church Loop softball champions, Wednesday night ran up a record score on the hapless St. John's squad of youngsters on the United's home diamond, beating them 44 to 13. The smaller Anglicans could do nothing right in this fray, while the smart St. James' gang had three 11-run innings, the first, second and fifth. The teams:

St. John's: Batten, c; Frank, p; Farrow, 1b; Mathias, 2b; Howard, 3b; Gray, ss; R. Glen, lf; Graham, rf; H. Glen, rf; Groombridge, cf.

St. James': Estlock, 2b; Welch, rf; Baldry, c; Leether, 3b; Wildman, 1b; Rutherford, ss; Murduff, cf; Lawson, lf; Ellis, p; Tarkington.

Umpires: R. Heard and G. Watson.

Large Fish Caught At Hastings Bridge

(Examiner Correspondence.)

HASTINGS, May 19.—Two largest pickerel reported caught here this year were landed last night from the bridge by local men. Arthur Nelson, Sr., and John J. Brether each caught a pickerel weighing four lbs., five ounces. Both fish were weighed on the same scales and were landed within half an hour of each other.

"Patience was the byword on the bridge last night. The fish were biting fairly good, but the mosquitos were very troublesome.

Lawn Bowling

By HERB MARTIN

Before we jump right into the lap of lawn bowling—and it won't be long—it might not be amiss if we should just hand out a little information regarding our club. It will be news for the general public and we feel satisfied that there are many of our own members who do not know:

That on May 29, 1929, the first sod was turned toward the building of the present greens.

That the present lawn bowling greens were once a pasture field and owned by the late Geo. Hatton.

That J. T. Braund and B. Chesler were the first pair to bowl on the new greens.

That we have 28,800 sq. ft. of grass to mow, water and keep in condition for bowling.

That we have 960 ft. of ditches filled with beautiful water worked pebbles.

That each night we bowl we use 24 lights, each 1,000 watts.

That we have the biggest lawn bowling club in the province of Ontario.

That 25 per cent. of our members are engaged on the different committees helping the organization along.

That 90 per cent. of the stock subscribed is held by men and women of the city of Peterborough.

That we are not here to get all we can out of it for ourselves, but to try to make the lives of others happpier.

George St. Defeated By Eastenders 10-8

Mark Street dropped a 10-8 Church Softball League decision to George Street Wednesday night in a nifty scrap. Four runs in the fifth and a pair in the sixth gave the winners their narrow edge over the losers. Davis struck out nine and walked 10 on the East City hilltop, while Routley of the uptowners fanned four and walked four. Both heavers had good support in the field, and the George Street thrower was nicked for 13 hits against six. Parnall clouted two homers and Eason one, as Scriver and Davis conked out doubles. The teams:

George St.: Hamilton, 1b; Willshaw, c; Bedford, 3b; Parnall, cf; Henry, 2b; Saunders, ss; E. Routley, p; Roberts, rf; L. Routley, lf.

Mark St.: Moore, 2b; Curtis, 3b; Robinson, c; Scriver, cf; Agnew, lf; Eason, 1b; Davis, p; Ralph, ss; C. Eason, rf.

Umpires, G. Beauclerc and L. Agnew.

Lakefield Students Defeat Villagers

(Examiner Correspondence.)

LAKEFIELD, May 19.—Lakefield High School baseballers proved too much for the Village gang on Wednesday afternoon, and the latter lost by a one-sided count of 18 to 4. The winners secured a 5-run margin in the first inning and were never headed from then on.

F. Loyst did the hurling for the Students, and had 12 strikeouts to his credit, allowing but 3 hits for the full route. S. Loyst also contributed to the family honor by conking the pellet for two circuits. W. F. Munro, teacher and athletic instructor for the school, was successful in clicking for a two-bag safety. J. Blewett clouted a triple for the losers.

Fourteen pounds of opium was found concealed in 14 hollow cricket bats recently shipped from Calcutta to Rangoon.

3 BILLION DEFICIT SEEN FOR STATES

WASHINGTON, May 19 (A.P.).—Informed officials tentatively forecast to-day a $3,400,000,000 Federal deficit in the fiscal year beginning July 1, as a result of the huge spending-lending program before United States Congress.

That would be slightly more than double the anticipated shortage for the current year, but would be below the deficits of 1934, 1935, and 1936. The peak peacetime deficit, swollen by bonus payments, was $4,763,842,000 in the year ended June 30, 1936.

Roughly, the next year's expenditures have been set at about $8,900,000,000 and receipts at about $5,500,00,000.

The tentative estimate, it was learned, allowed for a $4,000,000 shrinkage in revenues and a $2,$2,050,000,000 increase in expenditures compared with preliminary figures submitted to Congress by the President in January. The January estimates contemplated a $950,000,000 deficit.

The figures remain uncertain because relief needs can not be predicted accurately at this time. The President has asked $1,250,000,000 to run WPA from July 1 to February 1. A total of $909,000,000 has been estimated as a probable cost for the remaining five months of the year, developments between May alter the estimates.

Another item that might upset the budget calculations is the potential $1,500,000,000 lending program of the Reconstruction Finance Corporation.

DOCTORS FRESHEN UP

BERLIN—(CP)—To enable hard-working doctors to keep abreast of the times an international academy with extension or refresher courses in various branches of medicine will be established here.

HAVELOCK CLUB ENTERS T.V.B.L.

(Examiner Correspondence.)

HAVELOCK, May 19.—Plans for the coming season were made by the local bowlers at the annual meeting held in the Recreation Club room.

It was decided to again enter the Trent Valley League and teams are selected to play in the regular schedule with the first game being played at Norwood on May 20th. The first home game will be on May 27th, when Warkworth will visit Havelock, providing the local greens are ready by then.

The regular mixed jitney night will be on Monday instead of Thursday this year.

It was announced that due to the extra expenses entailed in fixing up the club house and greens that all bowlers will be required to have regular membership tickets, only costing $1 for the season.

Mrs. Jos. Hoffman was elected representative of the ladies and was asked to call a meeting and appoint their own committees. Tuesday was set aside as ladies' night for this summer. At the ladies' meeting held on Tuesday evening at the home of Mrs. Hoffman, Mrs. W. W. Hill was elected as president of the Ladies' Bowling Club. Other officers are: 1st vice-president, Mrs. Robt. Jones, and secretary-treasurer, Miss Minnie Williams.

Any new bowlers wishing to take part in this form of recreation this summer will be welcomed, should contact any member of the bowling committee, as follows: Messrs. Lou Hagerman, Eldon Pirie, Jim Hooper, Doug. Brennan, Rae Williams, Robt. Anderson, and Harold Mathison.

GROVE TEAM WIN BY 5 RUNS

Whitaker's declaring the match with their score 63 for 6 wickets was a fatal move for them on Wednesday afternoon, The Grove students passing that mark and winning by five runs. The game, a regular schedule affair, was played at the Nicholls Oval.

Whitaker's

G. Colbran, b Pease	5
F. Smith, b Stewart	8
A. Hamilton, not out	35
R. Parks, c Simpson, b Stewart	0
A. Radford, c Simpson, b Stewart	0
T. Jones, c and b Stewart	9
B. Roberts, b Pease	5
Extras	1
Innings declared closed	63

J. Wild, G. Haig, H. Arnold, J. Wheater and A. Bailey did not bat.

Bowling Analysis:

	O.	M.	R.	W.
A. Stewart	14	1	31	4
T. Pease	13.5	4	31	2

Grove School

J. Morley, b Colbran	0
B. Crickmore, b Colbran	5
R. Harris, b Colbran	0
R. Warren, c Smith, b Colbran	14
A. Stewart, lbw, b Colbran	15
B. Rose, c Hamilton, b Wild	1
B. Dobbin, c Haig, b Wild	12
J. Simpson, not out	13
T. Pease, c Colbran, b Wild	0
J. Wilks, c Wild, b Hamilton	1
K. Langmuir, run out	2
F. McLaren, b Hamilton	1
Extras	4
	68

Bowling Analysis:

	O.	M.	R.	W.
G. Colbran	9	3	25	5
F. Smith	4	1	4	0
R. Parks	1	0	8	0
J. Wild	5	0	22	3
A. Hamilton	1.5	0	5	2

SIGNAL SPEECH LIMIT

LONDON—(CP)—To enforce the five-minute speech-limit rule, green, amber and red signals have been installed in Tottenham council chamber.

"The Show Windows of the Nation"

THE CANADIAN DAILY NEWSPAPERS

Through their advertising columns they influence the purchases of more than two million families every day.

This advertisement was prepared for the Canadian Daily Newspapers Association by Duncan S. Blaikie Advertising Agency, Limited.

Star's Finance?

London social sets are agog with rumors that Captain Victor Cazalet, wealthy bachelor member of the British parliament, may soon announce his engagement to Mrs. Helen Wills Moody U.S. tennis star. Mrs. Moody, at present in England for the Wimbledon tennis championships has been staying with Cazalet and his sister since her arrival in London.

Knox Bantams Gain 13 To 12 Victory

Knox Bantams nosed out a 13-12 decision over All Saints Wednesday night at Prince of Wales in a nifty Church Softball League struggle. With the tying run on base and none out at the last, All Saints were unable to push over the big marker. The Uniteds led all the way with Hamblin, Gardiner and Alcock doing some potent hitting. Hotrum, Kemp and Millar were blasting them for the losers. Hamblin and Kemp both hurled fair ball. The teams:

Knox: Gourley, lf; Crowe, lf; Braund, rf; Gardiner, 1b; Saunders, cf; Alcock, 3b; Gash, 2b; Shepherd, 2b; Gertley, ss; Doughty, ss; Hamblin, p; Parnall, c.

All Saints: Millar, c; Burns, cf; Edgard, rf; Blackwell, 1b; Kemp, p; Lacey, 2b; Reid, ss; Dyer, lf; Clapham, cf; Hotrum, 3b.

Score by innings:

Knox .....311 122 3—13
All Saints .....105 120 3—12

Umpires—C. Gardiner and G. Smith.

PROFESSOR MOVES

TORONTO, May 19.—(CP)—Resigation of Dr. Victor Langue, professor of German at University College, University of Toronto, to accept a similar appointment with Cornell University at Ithaca, N.Y., was announced today.

DOUBLE MISFORTUNE

GREENBUSH, Ont., May 19 (C. P.). — Broken hearts and broken arms seem to go hand in hand for five-year-old Karl Armstrong. Yesterday, tears streaming down his face, he was showing his sister the burial place of his favorite pup, which had been killed the day previously. Following a strange path to the hidden grave, the youngster toppled from the top of a five-foot fence, fracturing his arm in two places.

Employment in Belgium now is near 1936 levels.

New 1938 PONTIAC SIX

Lowest Prices in Pontiac History

Four-Door 6-Pass. Sedan, with trunk $1106

Coach. 6 Pass., with trunk $1025

Coupe. 3 Pass. $990

J. J. DUFFUS CO.

See THE MOST COMPLETE REFRIGERATOR EVER BUILT!

✓MEAT-KEEPER for fresh meats

✓MILK COMPARTMENT ample size

✓HUMIDRAWER for salads, etc.

✓THERMOWARE DISHES for leftovers

✓STORDOR for small articles

WESTINGHOUSE Imperial Series REFRIGERATOR

Never before has ANY refrigerator offered such complete and thorough food-protection as this new 1938 Westinghouse. Here's the new Meat-Keeper . . . and it really keeps meat FRESH, a week's supply for a whole family. Here's the big new Humidrawer with ample "humidity-storage" for fresh crisp salads, vegetables and fruits! Here's the new Thermoware oven-proof dishes for left-overs, beautiful enough for the dining table! Here's the improved Sanalloy High-Speed Froster for more and quicker ice-cubes (Ejecto-cube Ice Trays have Instant tray Release!) Here's a host of important refinements that you get only with a Westinghouse Refrigerator. Best of all, here's the famous Westinghouse "Super-Power" Mechanism that has won first place for unfailing dependability, efficiency *and* economy! Our doors are open till 10 p.m. for your convenience.

Come in and See the New Economy Model at $159.00

Your Local Dealer

McCannan Electric Sales

140 SIMCOE ST. TEL. 46

CARLOAD GROCETERIAS

SPECIALS ON SALE FROM MAY 19 TO 24TH

24th The Opportunity to Enjoy VICTORIA DAY Comes But Once a Year—The Opportunity to Save on Your Food Budget Comes Every Day When YOU SHOP AT THE CARLOAD GROCETERIAS! OUR PRICES ARE LOWER!

TIGER COHOE SALMON ½'s 2 Tins 25c

AYLMER CHOICE PEACHES 2 Tins 25c

2's Sqt.—Halves and Sliced

GRAND MERE PEA SOUP 28 oz. 3 Tins 25c

Royal York Coffee (supreme flavor) ½ lb.—17c; 1 lb.—33c

Australian Sultana Raisins .....2 lbs. 25c
Shirriff's Lushus Jellies .....2 pkgs. 15c
Tuna Fish Flakes, ½'s .....2 tins 25c
McCormick's Butter Bix, pkg. 15c
Hudson Toilet Tissue .....4 rolls 19c
Libby's Tomato Catsup ....Two 12-oz. btls. 29c
R. York Tomato Juice, 25-oz. .....3 tins 25c
McCormick's Krackers .....pkg. 15c

McCormick's Cocktail Dainties, 8 oz. cellophane pkg. 12c

Aylmer Tomato JUICE 21 oz. Tall Tins 3 Tins 23c

Deluxe Sweet or Sour Mixed PICKLES 27 oz. Jar 19c

Granulated or Yellow SUGAR - 10 lbs. 53c

H. P. SAUCE, Reg. Size. 26c
ROYAL YORK NORWEGIAN SARDINES, ¼'s ..... 2 tins 19c
ROYAL YORK PEANUT BUTTER, 11½ oz. 15c
ROYAL YORK PEANUT BUTTER, 25 oz. 25c
KELLOGG'S CORN FLAKES, (Cereal Bowls Free) .... 3 pkgs. 25c
HEINZ COOKED SPAGHETTI, med. size ..... 2 tins 25c
MONARCH FLOUR, 7 lb. per bag 24c

FRESH FRUITS & VEGETABLES

CUBAN PINEAPPLES, large ..2 for 29c
BANANAS—3 lbs. 23c; Grapefruit—4 for 25c
NEW POTATOES .....5 lbs. 25c
Green Cabbage, lb. 5c; Cal. Carrots, 2 bu. 25c
WAX BEANS or GREEN PEAS ..2 lbs. 25c

CHOICE FRESH MEATS

Fresh Pork Shoulders (5 to 6 lb.) ..lb. 19c
Hearty Oven Roasts of Beef .....lb. 18c
Leg Fillets of Veal .....lb. 30c
C.P.C. Sausage— Large Link.....lb. 15c Small Link ....lb. 20c
Sliced Breakfast Bacon .....lb. 29c

3 COMPLETE MARKETS TO SERVE YOU

465 Park St. Phone 268
116 Lansdowne " 3702-3703
346 Charlotte " 2960-2961

FREE DELIVERY SERVICE

Victoria Day Bargain Excursion

COBOURG TO ROCHESTER, N. Y.

TUESDAY, May 24th

Return Fare - $1.25

(CHILDREN 65c)

Steamer Schedule — Standard Time

GOING		RETURNING	
Lve. Cobourg	8.00 a.m.	Lve. Rochester	5.45 p.m.
Arr. Rochester	1.45 p.m.	Arr. Cobourg	11.30 p.m.

EXCELLENT ORCHESTRA ON BOARD FOR DANCING

Low prices for meals on steamer: Breakfast, 50c; Lunch and Dinner, 75c each; Also Lunch Counter Service.

Ample free motor parking space at steamer dock at Cobourg.

PURCHASE TICKETS FROM LOCAL CANADIAN NATIONAL RAILWAYS AGENT OR AT STEAMER

ONTARIO CAR FERRY COMPANY

(Cobourg-Rochester Steamship Route) OCF 1

TO SEEK REPORT EVERY MONTH FROM CITY TRUST

Ald. G. N. Gordon informed members of the Legal Committee Wednesday night that at the next meeting of the city council he will move a resolution ordering the city auditor to make a monthly report to the city council of the sales, purchases, investment and other transactions of the City Trust as disclosed by their books.

Mr. Gordon suggested that a motion to that effect might be passed by the committee but if such a motion were not forthcoming he would introduce his resolution when the city fathers meet.

There was no motion so that the matter awaits Mr. Gordon's action in council.

In discussing the question before his committee Ald Gordon said that the members of council were entitled to information as to the transactions of the City Trust.

"There is the matter of a $1,000 loan to Jim Hum while he was in arrears of $500 or $600 for taxes." said Mr. Gordon. "And there are such things as selling city of Peterborough bonds paying 5 per cent. and with 18 months to run and buying Quebec bonds paying 3¼ per cent. and doing so without asking for tenders."

Ald Cotton pointed out, and Ald. Bradburn agreed, that it often paid to sell bonds that were nearing maturity and replacing them by others with a lower interest yield.

"That may be so" commented Ald. Gordon "I have not had a chance to look into that angle of the question but I intend to do so. In any case I feel that we are entitled to monthly reports as to what is being done by the City Trust Commission."

DOURO

Mrs. A. O'Grady, Mrs. Legros and Mrs. Mongraw of Peterborough were Sunday guests of Mr. and Mrs. James Healey.

Miss Margaret O'Grady of Peterborough spent a few days with her niece, Mrs. W. Buckley.

Mr. and Mrs. Frank Kelly and family of Apsley have moved to the Sullivan farm on the second line.

Miss Regina O'Brien of Toronto spent the week-end with her sister, Mrs. William Garvey.

The Suburban Area Commission has a gang of men, under John Leeson, filling and widening the road through Buckley's swamp on the road to Peterborough.

Mrs. Clara Mahoney of Peterborough spent the weekend with Mr. and Mrs. Dennis Menogue.

Mrs. Frank Moher and children were called to Otonabee on Monday on account of the sudden death of her father, John Doherty.

FESTIVAL HELD

FREDERICTON—(CP)— Almost 3,500 school children participated in this city's first festival of drama, music, art and physical education.

75 Years Of Service

Service of more than 75 years in the medical profession is the record of these two men, Dr. J. C. Smith of Lakefield (LEFT) and his father, Dr. James Frazer Smith. On Friday the senior Dr. Smith, a former medical missionary, was given the degree of Doctor of Divinity at Queen's University, the same college from which he graduated in theology and medicine in 1888. His son is coroner for the county of Peterborough, and a general practitioner in Lakefield. Dr. Smith, Sr., was a medical missionary in China and India for a decade at the close of the last century, has practiced in Canada since, and is now retired. He is the author of a book, "Life's Waking Part," published last fall by Thomas Nelson and Sons. The degree of Doctor of Divinity came in the 50th year of his practice.

(Examiner Staff Photo.)

DOWNEYVILLE

A very enjoyable social was held here in the hall Friday evening, under the auspices of the C.W.L., and a large crowd was present. During the evening a beautiful quilt was drawn for, and the lucky ticketholder was Miss Lillie McLaughlin of King's Wharf.

Mr. and Mrs. Eugene Maloney of Ellismore spent Sunday the guests of the latter's brother, Mr. and Mrs. John Perdue.

The seeding is all complete here, and everything looks well. It is thirty-three years ago since anyone around here had any grain sowed in April, and this year all the low land is in by May 15. The fall wheat looks splendid, and it is a wonderful sight to see fields of it waving in the wind. On Friday night there was a heavy frost, but no harm was done along the lake, but you could see peas and barley brown the next day

Orville Perdue has returned to work in Peterborough, after spending a week with his parents, Mr. and Mrs. Pat Perdue.

Mrs. Ray Oldsfield, Mrs. Joseph Owens and Mrs. James Murtha have returned to their homes in Rochester, N.Y., after spending a week the guests of their brother, Mr. Thomas Flynn, and other relatives.

Mr. and Mrs. Frank Cavanagh and Lavarne Perdue of Ennismore spent Sunday the guests of Mr. and Mrs. Pat Perdue.

Mr. Herbert Guiry of Trout Creek, Ont., spent the weekend the guest of Mr. and Mrs. Joseph Guiry.

Mr. and Mrs. John Phalen and babe, of Peterborough, spent the weekend the guests of the latter's parents, Mr. and Mrs. John Winn.

Mrs. W. B. Scully has returned home after spending the past three months visiting her sons, Rev. Father Austin Scully, Clement, and Parnell Scully in Cleveland, Ohio.

Colombia is the only South American country with a seacoast on both the Atlantic and Pacific oceans.

HASTINGS Y.P. SPONSORS PLAY

(Examiner Correspondence.)

HASTINGS, May 19—In connection with the re-opening services of Trinity United Church and as a fitting close to the very special events the Woman's Association sponsored a bountiful dinner on Monday evening, May 16, which was an unqualified success, over three hundred people sitting at the banquet hour. The three long tables set in the newly repaired basement in its spotless condition, were filled and refilled and presented a very pleasing appearance with their snowy linen and gleaming crystal and silver. The floral centres at each table consisted of four silver baskets of snapdragon and summer flowers in pastel shade. Four tall pink tapers also added to their attractiveness.

A staff of capable attendants assisted the presidents, Mrs. H. Oliver, Mrs. A. E. Metcalfe and Miss Mae Huycke and their convenor, Mrs. W. Way, Mrs. C. Hoard, Mrs. G. Fox, Mrs. A. V. German, Mrs. R. Collins, Mrs. J. Oliver, Mrs. Montgomery and Mrs. W. Preston and a bountiful supply of good things assured the success of the banquet.

Following the repast almost two hundred gathered in the Hastings' town hall to see the comedy-drama, "Valley Farm", presented by the Dramatic Society of St. James' United Church, Peterborough. The proceeds, which netted a large sum, was encouraging to all who worked so faithfully to make this event a success.

Before the presentation of the play, the pastor, Rev. F. W. Newell, heartily welcomed everyone and expressed his personal appreciation and that of his congregation to their friends from Peterborough, who so kindly assisted them at this time. He moved a vote of thanks to them which was responded to by a hearty handclap.

Between acts Miss Palmer and Mrs. Turner sang a pleasing duet, "There's a Gold Mine in the Sky" and Mrs. Drysdale gave a humorous reading which caused just heaps of laughter.

The play, which had a splendid moral, carrying its full share of humour and pathos, was exceptionally well acted and run easily without prompting. The crowd chuckled and laughed its way through the four acts filled with entertainment. Much of the success of the play is due the director, Mrs. H. Turner, who herself took an active part as Alvira Holcomb.

The characters were: Silas Holcomb, owner of Valley Farm, M. Drysdale; Hetty Holcomb, his daughter, Miss D. Drysdale; Alvira Holcomb, his sister, Mrs. H. Turner; Harold Rutledge, a young New Yorker, E. Davis; David Hildredth, a New York lawyer, H. Turner; Perry Deane, a son of the soil, Eric Douglas; Isobel Carney, David Hildred's niece, Mrs. D. Williams; Mrs. Rutledge, owner of the Rutledge mansion, Miss M. Drysdale; Azairza Keep, Alvira's suitor, Mrs. Lawson; Jennings, the butler of Rutledge mansion, Mr. Lawson; Verbena, maid at farm, Miss Norma May; Lizzy Ann Tucker, who borrows but never gossips, Mrs. V. Kennedy.

BAPTIST MISSION RALLY IS OPENED

KINGSTON, Ont., May 19 (CP).—The 62nd annual meeting of the Women's Baptist Home and Foreign Missionary Societies of Eastern Ontario and Quebec opened in the First Baptist Church here last night with a gathering of women from Montreal, Ottawa and intermediate points.

Mrs. A. E. Walford of Westmount, president of the foreign mission section, presided over the meeting, devoted chiefly to foreign mission work. An address of welcome was given by Mrs. W. H. Ratcliffe, president of the Kingston Mission Circle, and was replied to by Mrs. P. E. Roberts of Montreal.

The main feature of the service was an address by Rev. A. Gordon of Palkonda, India, who spoke of the great mass movement among the common people of that land towards Christianity. He destribed the methods of reaching these people who throng the innumerable villages.

Mr. Gordon for a period had supervision of the work in a district with a population of about 1,000,000 souls.

Session today was largely taken up with the receiving of reports from various departments of the societies' activities and another address by Mr. Gordon. This afternoon the president's address was given by Mrs. Walford and an address was also given by Miss K. S. McLaurir of Cocanada, India.

WESTMINSTER fireproof HOTEL

A quiet, artistically-appointed hotel in a residential quarter of Toronto, yet close to downtown section. Thoroughly modern steel and concrete construction throughout. Food selection and cooking in charge of experienced European chef. Courteous service. Moderate rates for single or double room or suite with private bath. Write for folder.

TORONTO - 240 JARVIS STREET

★ DELIVERY TO YOUR DOOR ★

CHOICE FRUITS
Large Pineapples
2 for 27c

Box Plants
All Kinds
Flowers &
Vegetables

Free Delivery
342 GEORGE ST.
Phone 2318
160 SIMCOE ST.
Phone 1202

"DOMINION" EXTRA VALUES

CRAWFORD BRAND SOLID LIGHT MEAT TUNA FISH	2	7-oz. Tins	.25
SUNFLOWER FANCY PINK SALMON	- 2	No. 1 Tall Tin	.25
CHASE & SANBORN COFFEE DATED		1-lb. Bag	.35
PEARL SOAP	10	Bars	.33
Comfort Soap	10	Bars	.35
SILVER RIBBON TOMATO Juice	4	20-oz. Tins	.29
CHRISTIE'S PREMIUM SODA BISCUITS		16-oz. Pkg.	.19
FRY'S BREAKFAST COCOA	-	½-lb. Tin	.19

CHRISTIE'S SODAS 2 "B" Pkgs. .25

CHRISTIE'S ASSORTED CREAMS lb. .19

VALUES EFFECTIVE MAY 16TH TO 23RD.

PLEASANT PERSONAL SERVICE

Guaranteed DOMINION Meats

MILD CURED BEEF
Loins (Boneless) lb. .25
Round (Boneless) lb. .23
Legs of Veal (Shank End) .19
FRESH BONELESS Fillet Veal Roast lb. .15
Peamealed Cottage Rolls - - Lb. 24c
DUTCH LOAF Slices lb. .25
COOKED PORK HOCKS lb. .19
Fresh Lake Trout - Lb. 20c
SKINLESS Weiners lb. .22
FRESH or SMOKED Fillets lb. .18

HUBERT CHOWN HARDWARE

JAP-A-LAC

SUPPLIES FOR THE HOLIDAY PAINTER MANY AT SPECIAL LOW PRICES

Reg. 1.40 Qt. Jap-A-Lac Porch and Deck Paint
Specially prepared for use on exterior floors and steps, it offers a tough weather resistant surface of good-looking gloss and excellent wearing quality. Note the special low "get-acquainted" price. Obtainable in
Light Grey Med. Grey Dark Grey Light Brown Stone Tan
QUART, REG. 1.40—SPECIAL ..... Special 98c

Reg. 1.40 Qt. Jap-A-Lac Florenamel, Special
What a beautiful gloss! Yes this grand finish will give your verandah floors that bright shiny surface that is easily kept clean and is not easily affected with hard wear. Note the big saving you can make at this special price. Colours:
Light Yellow Light Grey Medium Grey Orange Yellow Tan
Green Wine Tile Red Oak Brown Blue
Dark Grey
Quart 98c

Jap-A-Lac "Four Hour" Enamel
An excellent quality quick-drying enamel for refinishing your porch furniture, kitchen chairs, cabinets, etc. Note the extensive range of popular colours:
White Red French Grey Coral Rose
Pearl Grey Dark Green Pale Blue Chinese Red
Ivory Orange Mandarin Red Orchid
Congo Ivory Black Lettuce Green Sea Green
Shantung Blue Delphinium Blue India Buff Flat White
Golden Brown Golden Yellow Rich Blue Apple Green
⅛ Pint ..... 55¢ Pint ..... 85¢ Quart ..... 1.50 Gallon .. 5.50

Half Price! Rock Spar Varnish
Hard wearing, glossy and water resistant; meaning that it is just the finish for your interior or exterior woodwork and floors, as well as the verandah ceiling. Does not discolour with water.
Quart, reg. 1.80. Special 90c
½-gallon, reg. 3.55. Special .. 1.77
Gallon, reg. 6.75. Special .. 3.37
½-pints. reg. 55c 27c
Pint reg. 1.00 ..... 50c

Special! Rapidcote Varnish with Brush
Brilliant "four hour" finish for floors, furniture or wood-work. Dries hard and to a lovely gloss that is not easily affected by wear or weather.
PINT WITH BRUSH SPECIAL 1.00

Jap-A-Lac Endurance House Paint
Splendid for all outdoor surfaces. Makes your home smile at the weather. There is a wide range of colours available in this high quality paint, including:
Outside White Inside White Buff Cottage Brown
Bottle Green Colonial Yellow Pearl Grey Terra Cotta
Old Ivory Cream Sky Blue Light Sage
Flesh Tint French Grey Indian Red Thistle Green
Medium Blue
Pint 70¢ Quart 1.25 ½-Gal. 2.35 Gallon 4.35

Reg. 1.30 Qt. Jap-A-Lac Speedwall
Now you can do over those dull and marked bedroom and bathroom walls and ceilings at saving prices. At the same time you will be getting a really high quality finish that is not only modern but washable too! OBTAINABLE IN GLOSS AND SEMI-GLOSS:
QUART, REG. 1.30—SPECIAL .....
White Cameo Blue Mist Beige Spring Green Silver Grey
Ivory Sky Blue Elf Green Wistaria Caen Stone Light Orchid
Buff Fawn Canary Tusk Ivory Florida Green Pearl Grey
Special 90c

RIPOLIN ENAMEL
For those particular pieces of furniture or woodwork that you want to take special pains with. Its remarkable enduring qualities and its splendid high gloss are features well worth the additional cost. Obtainable in white, ivory, cream, pearl grey, sea green, black, light grey, sky blue, pink, semi-gloss white, semi-gloss ivory.
Half Pint ..... 70c Pint ..... 1.25 Quart 2.40

Reg. 1.55 Qt. Jap-A-Lac Speedoleum
Renew the appearance of those old and shabby linoleums. This light-coloured varnish seals dirt out of the surface and makes a finish that is easy to keep clean as well as being very serviceable, even under severe wear. Dries hard and glossy in about eight hours. Special, quart 98c

Repeat Offer! ¼-pt. Jap-A-Lac Enamel—Reg. 35c ¼-pt. Special
No Delivery—Unless With Other Goods From the Paint Department.
White Ivory Red Flat Black Golden Brown Pale Blue Sea Green
Congo Ivory Jade Green Orange Dark Green Lettuce Green India Buff Orchid
Pearl Grey Delphinium Blue Black Mandarin Red Chinese Red Coral Rose French Grey
LIGHT OAK—MAPLE—DARK OAK—WALNUT—MAHOGANY VARNISH STAIN—ALSO JAP SPAR VARNISH.
ONLY TWO TINS TO A CUSTOMER.
10c

Phone 729

"Old English" No Rubbing
For kitchen and bathroom linoleum floors. No rubbing or polishing required. Just apply and allow to dry. Specially priced.
Pint ..... 49¢
Quart ..... 89¢

Whitewashing Outfit
Do over cellar walls, outside buildings, etc., with this clean, fresh-looking finish. Outfit consists of 10-lb. bag of Powdered Lime and 7" Brush for applying. Special .... .39

Barn Or Fence Paint
Good quality paint that affords a good protective finish for exterior surfaces. Covers well—at this price you can afford to do over garage, barn or fence. Gallon .. 1.19
Special Brown—The same Paint as used on Exhibition Fence.

Four Deliveries Pass Your Door Daily

News and Views of Recent Happenings in the British Isles

LIGHTNING ROMANCE LEADS TO GRETNA ANVIL WEDDING

Sends Postcard to Former Husband—Mother Detained in Jail

"LIFE COMPLICATED"

Glasgow — Fair - haired Mrs. Thomas Reid, 23-year-old daughter of Mrs. Jessie Jordan, detained in Perth jail on an official secrets act charge, told a newspaperman of a lightning romance which led her to Gretna and an anvil wedding.

While living in Perth a few weeks ago, Mrs. Reid—then Mrs. Margaret Wobrock—met 25-year-old, 6 foot Thomas Thompson Reid, a traveller, of Glasgow. They went to a dance, fell in love, and suddenly decided to marry.

They dashed by car to Gretna and the ceremony was performed over the anvil by David Mackintosh. Now they are back in Glasgow planning their future home.

"Life is complicated," said Mrs. Reid, speaking slowly with a slight German accent. "I am married and I am happy. But again I am not so happy, for I must be concerned about my mother.

"Naturally I shall tell her about our wedding. I am able to send letters to her in prison, and I can visit her. We hope to do so and get her blessing."

Mrs. Reid was married about six years ago to Herman Wobrock in Germany. The marriage was dissolved.

With a smile she added: "I sent Herman a postcard from Gretna Green. I do not know what he will think. He is married again now."

As she talked Mrs. Reid caressed her four-year-old daughter, to whom she spoke mostly in German.

J. R. Bond, the Dundee lawyer who is acting for Mrs. Jordan, was surprised when told of the wedding.

"Mrs. Reid was a German citizen staying in Britain on an extended permit," he said. "She would have been allowed to stay in this country providing she did not work. As a British citizen she will be able to work if she wishes."

MUST NOT SMOKE DRINK OR GAMBLE

Two Wiltshire Boys Share in $273,445 Estate Conditionally

Devizes, Wilts. — Two Wiltshire boys will some day inherit the residue of a £54,689 ($273,445) fortune.

If they respect the wishes of its creator, their uncle, who had no children of his own, they will never smoke, drink or gamble.

Tom Herbert Smith, abstainer, left a country cottage to make his fortune as a builder in London.

He worked hard and lived carefully. He wasted not a penny, in the tradition of his industrious, God-fearing family.

When he died he left the residue of his fortune to his widow.

The nephews, Cyril William Smith, age 14, and Gordon Thomas Smith, age nine, who live in the Devizes, Wilts, cottage in which their uncle was born, receive the money on the death of their aunt.

"My husband's family never drank, smoked or gambled," said Mrs. Smith.

MAN IN HANDCUFFS CHASED 12 MILES

Broke Away From Police on His Way to Jail

Hull—A handcuffed man escaped from police here, outdistanced his pursuers, commandeered a car and drove it through the busy streets. He was eventually recaptured 12 miles from Hull.

The man is Clifford Cleminshaw, 22, of Heaton Park, Manchester.

Escorted by Bridlington police, who were taking him to jail in Hull, he arrived at Paragon station soon after two p.m.

He was wearing a sports coat and flannel trousers. Suddenly he dashed away from the police, ran through the station and disappeared down a side street.

A woman who got in his way was knocked down, and it is believed that he then mounted a bicycle.

The Hull police flashed a warning to all stations outside the city, and patrol cars were sent out.

Then came the news that a car was missing. Later the East Riding police at Hedon were informed that a car had crashed into a ditch on the Humber bank near Paull.

Hurrying there, they found the car abandoned and saw Cleminshaw running across a field. He was chased and soon recaptured.

EDUCATED POLICEMAN DRUNK DRIVING AUTO

"His Career Has Gone," Says Man's Lawyer

London—Police Constable James F. J. Macphail, who, after a public school education, entered the police force as a career and gained a reputation as a rugby player and sportsman, was fined £10 ($50) with 10 guineas costs, at Marylebone for being under the influence of drink while in charge of a car.

He was disqualified from driving for 12 months. "One may fairly say," said his solicitor, A. A. Rowain, "that his career has gone."

DIGS WELL ON FARM MAY BE GOLD THERE

Phosphates Also Believed on Bournemouth Farm

Bournemouth — After growing watercress on 16 acres of land at Fordingbridge, near Bournemouth, Bert Wootton has decided to bore for gold there. While helping to sink an artesian well he recovered several pieces of rock, which experts tell him contain traces of gold.

Specimen rocks which have been sent to the South Kensington Science museum are also reported to contain iron phosphates.

The rock is 45 feet down, and Mr. Wootton believes that it runs a course of fully a quarter of a mile along his land.

APPEALS TO PUBLIC AS DOG KILLS SHEEP

May Be Done Out of Master's Sight, Says One Farmer

Eastbourne—Somebody's fireside pet has turned killer on the Downs.

James Lory of Chalk farm, Willingdon, has lost nine lambs—worried to death by a dog.

They were found by his shepherds at Ringwood farm, near here, which Mr. Lory also owns.

Ringwood farm lies on the fringe of Eastbourne. Mr. Lory thinks that some dog from the town is responsible.

"People who come for walks on the Downs let their dogs run loose, and very often take no notice if the dog starts chasing a flock of sheep," he said.

"But the killing may be done while the dog is out of his master's sight.

"The police have been told about this killing, but it is the public who can really help. I appeal to them to keep their dogs under control."

PAINTER, ARCHITECT NAMED TO ACADEMY

A. R. Thomson and Edward Maufe Noted for Works

London — Alfred R. Thomson, painter, and Edward Maufe, architect, were elected associates of the Royal Academy.

Mr. Thomson, who is a deaf mute, is mural decorator, portrait painter and caricaturist. He was born in Bangalore, India, in 1895.

Mr. Maufe is the architect of the new Guildford cathedral. His plans were selected from 200 specimens submitted. He also designed the Joseph Chamberlain memorial in Westminster Abbey, the chapel in Broadcasting house, and additions to Oxford and Cambridge colleges.

CRIPPLE DIES OF BURNS

Clothing of 78-year-old Woman Believed Caught Alight

London.—A 78-year-old cripple was burnt to death when a fire broke out in the back ground floor room where she lived in Mildenhall Road, Clapton, E. She was Miss Laura Hughes. Her clothing apparently caught fire.

KING AND QUEEN TOUR EMPIRE EXHIBITION

Amid a scene of royal splendor King George VI recently opened the Empire Exhibition at Bellahouston Park, near Glasgow, Scotland, which has attracted people from all parts of the world. A hundred thousand voices cheered the royal carriage drawn by four postilions and preceded by two out-riders. After the official opening, their majesties toured the exhibition buildings. During their tour they were caught by the camera as Queen Elizabeth smiled and the King passed some comment to his companion.

ZOO CATCHER TO USE WOMEN'S HAIR NETS

Rainbow-Hued Tropical Fish Defy Capture in Ordinary Mesh

London—Overseer H. Vinall of the zoo aquarium, is leaving London this summer for the Red Sea to supervise a strange fishing expedition.

Instead of rods and lines, trawls and drag nets, Overseer Vinall and his assistants will fish with fine meshed women's hair nets, the strands of which are invisible to fish.

For they are going in search of tiny rainbow-hued tropical fish which defy capture in an ordinary net.

Often only a fraction of an inch in length, these fish are becoming increasingly popular as a drawing room decoration when kept in floodlit and electrically heated tanks. And the zoo does not intend to be outdone by private collectors.

In his search for new specimens Mr. Vinall will be helped by divers who will defy sharks in scouring the bed of the Red Sea.

ENGLISH FISHERMAN KILLS SHARK WITH POCKET-KNIFE

Thirty-Foot, Two-Ton Monster Had Been Destroying Nets

ONLY WEAPON NEAR

Weymouth — Fishermen report that they fought a long battle at Chickerell, near Weymouth, with a 30 foot monster which has caused a lot of damage in West Bay during the last few years.

Trapped in the fishermen's nets, the fish fought for two hours against the efforts of 12 men to haul it to the shore.

Fred Farn, a Chickerell fisherman, dived into the sea and stabbed it until its struggles ceased.

The monster, identified as a shark, weighs two tons, the tail if 5 feet across; the head is pig-shaped, but there is no dorsal fin.

"I just went into the water to make sure of him," Farn said afterwards.

"The fish has done hundreds of pounds worth of damage to our nets, and organized shooting parties have been trying to get him for years."

"We saw it basking in the sun a few yards from the beach and determined to get it.

"It got caught in our nets and we hauled it in so slowly that it was close to us before it tried to get away. My pocket knife was the only weapon I had handy."

GIRL FOUND DROWNED AFTER BEING JILTED

Body Found at Gravesend in Dance Frock

Gravesend, Kent.—Florence Beatrice Pettman, pretty 24-year-old Gravesend cinema cashier, who was found drowned near Royal Terrace Pier, Gravesend, in the dance frock she wore when last seen alive, was disappointed in love.

Though she said little to her family, she confessed to a friend at the cinema where she worked that she was heartbroken because a young man had broken off their friendship.

SNATCHES 'REVOLVER' FOILS $1,500 HOLD-UP

"Don't Be a Fool," Theatre Manager Tells Man With Toy Weapon

Southport, Lancs.—A toy weapon was used in an attempt to hold up a theatre manager and rob him of £300 ($1,500) in Lord St., principal thoroughfare of Southport, when it was crowded.

Charles Brown, manager of the Palladium Cinema, said: "I was on my way to the night safe of a bank in Lord St., only 200 yards from the cinema, with an attendant.

"A man who had obviously been waiting for us stepped out from shadows, wearing what looked like a silk scarf over the lower part of his face.

"He thrust a revolver into my side and said, 'Hand it over, boys.' I replied, 'Don't be a fool,' and snatched at the revolver and wrenched it from his hand.

"The man then struck me on the jaw with his gloved fist and made off."

MIGHT USE LONDON TUBES AS SHELTERS IN AIR RAIDS

But British Technical Adviser Warns of Danger of Flooding

MUSTARD DETECTION

London—The home office is to reconsider the question of using London tubes as air-raid shelters.

Major F. L. Fraser, chief intelligence officer to the air raid precautions department, made this announcement at a meeting of the society of engineers at Burlington house.

Col. W. Garforth, a technical adviser to the precautions department, said one of the objections to the use of the tubes as shelters was the danger of flooding. Underground accommodation should not be lower than the water mains or sewers.

In the event of an air raid the areas affected would get a warning of from seven to ten minutes. In most cases workpeople would have to be provided with shelter protection at their places of employment, for they would not have time to go home.

The government was already considering protective trenches in parks near shopping areas; alternative accommodation for inhabitants of dilapidated houses in such places as the East End, which could not be used to provide refuges. A special paint to detect mustard gas was to be placed on the market.

Sir Samuel Hoare, home secretary, stated in the Commons that he was examining the question whether public utility undertakings were prevented by the terms of existing legislation from proper expenditure on air raid precautions work. If necessary he would introduce amending legislation, he said.

ARTIST AND HIS WIFE START 3-YEAR DRIVE

Plan to Take Their Caravan All Over Europe

Chelsea—Sun glinting on the harness brass of the smart pair of piebalds in its traces, a caravan rolled down King's road, Chelsea, to start a three-year journey of adventure.

On the footboard, wearing stout corduroy trousers and strong nailed boots, were Reginald Braybrooke, young Chelsea artist, and his wife, Peggy.

"We are going to take the caravan all over Europe," said Mr. Braybrooke. "We are not coming back for three years.

"We are going to wander through France, Germany and down into the Balkans.

'I am going to paint, my wife will write."

Packed away amongst the stores of clothes, buckets, books, bottles and bric-a-brac, were a roll of canvas for Mr. Braybrooke and a typewriter for his wife.

DOG KICK COSTS $26.25

Was Trying to Separate Fighting Animals, Says Accused

Dartford—A kick at a black mongrel dog, which died as a result of it, cost John Harold Brewster, 31, of Heathview Ave., Crayford, five guineas ($26.25) at Dartford.

Mrs. Armitage, wife of the dog's owner, said Brewster kicked it when he was exercising two other dogs on a lead. Brewster said that he tried to separate the dogs, which were fighting.

YOUTHS TURN SIGNS AND CONFUSE POLICE

Sutton Coldfield — Photographs showing a road restricted on one side and derestricted on the other were produced at Sutton Coldfield police court.

The outcome was that a speeding case against Frank Arthur Boyce, a Birmingham traveller, was dismissed.

Mr. Boyce displayed the photographs, which showed a derestriction sign on the near side of the road and a "30" sign opposite.

Superintendent Stanley said children often turned the signs around, but Mr. Boyce should have realized from the lamp-posts that he was in a built-up area.

BLAME FOREST FOOLS FOR DISASTROUS FIRES

Cigarettes Said to Have Caused Mile Blaze on Heathland

Dorchester. — Lighted cigarettes, dropped by forest fools, are believed to have caused two destructive fires.

Bovington Camp, Dorset, the great town of wooden huts which is the home of the Royal Tank Corps, was in grave danger, when a terrific blaze swept a mile across heathland and forest.

The fire was fought by troops in gas masks and Dorchester fire brigade, and was checked when only 100 yards from the camp.

Outside a row of houses which stood in the path of the oncoming flames, troops rushed up a line of tall asbestos screens to protect the buildings.

Many of the fire fighters were overcome by dense fumes.

Several acres of Dartmoor gorse blazed fiercely for two hours near Tavistock, Devon.

POSED AS EX-MONK TO PREY ON WOMEN

Laborer Had Been Handyman at St. George's College

Manchester—Described by a detective as a "sanctimonious humbug," who had posed as an ex-monk and a "plausible rascal who preyed on women and the religious community," Norman Sebastian Dobson, 37, laborer, was sentenced to 12 months' hard labor by Commissioner Hemmerde at Manchester assizes.

Dobson, who appeared on an indictment containing two charges of bigamy, pleaded guilty to the first charge and not guilty to the second. This plea was accepted by the prosecution.

It was alleged that Dobson, who married his legal wife in 1926, went through a form of marriage with Emily Rosina Fox at Margate in 1929, telling her that he was a widower.

Detective-Sergeant McPhail stated that the man had frequently imposed on people of religious tendencies by representing himself as an ex-monk about to be converted to any religious sect to which his dupes belonged. At times he adopted clerical attire and represented himself as the Rev. Norman Sebastian Dobson, a converted monk.

He had preached for the Salvation Army and other religious organizations. He had never been a monk, and the only thing that the police could discover to connect him with any Roman Catholic order or brotherhood was that he had been employed as a handyman at St. George's college, Addlestone, Surrey, in 1932.

NEWS AND VIEWS FROM ALL CORNERS OF THE WORLD

MYSTERY ENGLISH TRAWLER AROUSES DUTCH SUSPICION

Search Reveals No Fishing Equipment or Cargo But Powerful Wireless

CREW IS SILENT

Ymuiden, Holland.—An English trawler, Faithful Friend, was detained by the police here in strange circumstances.

It was alleged that the captain allowed a German and Dutch passenger to land without passing the customs or immigration officers.

The police then searched the trawler. There was no fishing equipment or cargo in her, they stated.

A powerful new wireless transmitter attracted their attention, and the police sealed it up.

The crew of five, all English, remained silent when asked for explanation. They were not allowed to leave the ship.

The mystery was increased later when an English yacht entered the harbor and began to tie up to the Faithful Friend. The police would not allow this, but gave no reason for their action.

After careful investigation, the police gave the Faithful Friend permission to leave. It was then revealed that she intended to proceed at once to Emden, in Germany.

As the meteorological institute reported a storm impending, the captain of the trawler decided to remain. As long as the Faithful Friend is in harbor, her wireless transmitter had to remain sealed.

The crew of the trawler did not give the impression of being fishermen, but spoke and behaved like well-educated men.

The police are reticent about their investigations.

EMPIRE PETROLEUM PREFERENCE SOUGHT

Trinidad's New Governor to Open Commerce Congress

Port of Spain, Trinidad—A resolution asking the British government to consider a preference to petroleum products produced within the Empire will be moved at the sixth congress of the West Indian chambers of commerce.

Sir Hubert Winthrop Young, Trinidad's new governor, will be invited to open the congress which commences in August. The petroleum resolution was passed at the last sitting of the Empire federation of chambers of commerce in New Zealand.

$300,000 PAINTING DUG OUT OF CLOSET

Needy Family Find Masterpiece at Critical Moment

Rotterdam.—A Dutch family living in Paris in modest circumstances has been astounded by the discovery that an old picture which has lain unframed in the linen cupboard for many years was a masterpiece by the 17th-century painter Vermeer, worth more than £60,000 ($300,000).

The value of the work would have been equally astonishing to Vermeer, who died in the utmost poverty.

The fact that the painting was a masterpiece was revealed when the family to whom it had belonged for 260 years had to sell some of their property.

ON WAY TO WEDDING GIRL TWICE INJURED

Halted by Train Wreck, Recovers and Is Again Crash Victim

Johannesburg, S.A.—"I'm finished with the railways," declared Miss Rena Burger, of Bulawayo, from her Johannesburg hospital bed.

And no wonder.

Miss Burger started from Rhodesia for Montague, Cape province, to get married.

Within the first few hours her express ran into a goods train. Twenty-three passengers were killed, and Miss Burger was among the many injured.

In two weeks she was sufficiently recovered to travel again. As her train roared south across the veldt, she began to tell the only fellow-passenger in her compartment of her experience in the Rhodesian disaster.

Suddenly there was a shock. The engine left the rails, followed by the first two coaches.

Three were killed and 15, Miss Burger among them, were injured.

LIVING COSTS ALARM

South African Food Prices Are Reaching Famine Level

Johannesburg, S.A.—Food prices in South Arifca are soaring toward famine level.

The government is alarmed and is instituting inquiries to check the high cost of living. Butter is almost unobtainable, and many households have been deprived of this commodity altogether. Only hospitals are being fully served, while food lines are formed in various shops for small rations to regular customers

BRITISH FLIER MAKES 147 LOOPS IN GLIDER

But Russian Airman Said to Have Done 300 at Crimea in 1935

Cairo. — Squadron - Leader E. L. Mole, of the No. 4 flying training school, R.A.F., recently performed 147 successive loops in a glider.

He was towed up to 15,400 feet, by an aeroplane, which carried two official observers representing the Egyptian Royal Aero club.

"I was so giddy that I landed two miles from the aerodrome," he said when he came down.

In April last year he looped the loop 67 times, and in May, 1934, he set up a British gliding duration record of 8 hours, 20 minutes, at Dunstable.

Herr Hirth, a German, had previously claimed the record by making 125 loops at Stuttgart in 1934. A Russian named Simonov was said to have made 300 consecutive loops at Kotobel, in the Crimea, in the following year.

DIES FROM HUMAN BITE

Manslaughter Charge Results From Use of Teeth in Miners' Scuffle

Georgetown, B.G.—Leslie Chilcott, young miner, has been sentenced to five years in prison after conviction for manslaughter. The charge arose from the death of William Jeffrey, fellow miner, who was bitten on the thumb during a scuffle with Chilcott.

REDUCE GRAIN ACREAGE

Moscow.—Encouraged by a bumper crop of grain last year—122,400,000 tons—the authorities have reduced the grain area for 1938, but will increase the area for hay and forage crops.

'ENGLISHMAN' ROBS ACTRESS ON STREET IN MONTMARTRE

Wife of Member of British Naval Family in Paris Hospital

SAYS BLOW TERRIFIC

Paris.—In a darkened ward in the British hospital here, Mrs. Joan Keppel, the actress wife of a member of the well-known naval family, told how early in the day in a Montmartre street she was struck down, badly injured, and robbed by a man who said he was "an Englishman on a visit to Paris."

Mrs. Keppel, suffering from a cracked rib, a deep cut over the right eye, severe bruises on the chest, and shock, was the second English woman to be attacked and robbed in Paris within five days.

"I met the man while I was having a sandwich in a bar in Montmartre," she said. "He apologized for speaking to me and explained that he felt lonely. He asked me where he could get something to eat, and I said I would show him.

"As we were walking along he suddenly turned on me and gave me a terrific blow over the eye. He kicked me, dragged my handbag from me and snatched a ring off my finger.

"The ring was given to me by my husband, Lester Keppel, and has on it the naval crown.

"I fell and was almost unconscious, but struggled to my feet. All this was going on in a brilliantly lit Montmartre street, in the centre of the night club quarter, where, of course, there were hundreds of English visitors.

"The man ran away, and another man, who was obviously an accomplice, flung my empty handbag in my face

TECHNICAL COLLEGE TRAVELS ON WHEELS

Vocational Training Is Brought to Rural Homes

Sydney, N.S.W.—The New South Wales department of education is building a travelling technical college in a railway coach.

The "school" will be used to instruct youths in rural districts, young men out of work, and persons in casual employment who want to qualify for more permanent jobs.

The train contains facilities for teaching motor mechanics, farm engineering, electrical engineering, Diesel engine mechanics and other skilled trades.

HEAD WINDS CAUSE AEROPLANE CRASH

Hard Going Depletes Supply of Petrol

Rome.—It is now learned that shortage of petrol caused the aeroplane, in which Signor Albertini and his three fellow Italians were attempting a new London-Capetown record, to crash in a military camp at Zuara, Tripoli.

Two African women and a child were killed. The fuel shortage was due to head winds across the Mediterranean.

DUGOUTS FOR PARKS

London—Bomb-proof shelters and trenches in parks of London are features of a general scheme—in case of war—in which the borough council would co-operate with the governme

SAID SEEKING SPOUSE SO SHE'D BE BRITON

German Girl Must Serve 60-Day Term

Aldershot.—A German girl who, according to the police, had made up her mind to acquire British nationality by marriage was sentenced at Aldershot to seven days' imprisonment with hard labor.

When her sentence is up she must leave the country.

Olga Perauer pleaded guilty to failing to report to the police within 48 hours of her arrival in the district.

"Her conduct," said the superintendent, "has given rise to some inquiry."

SHOWMEN SAVE FAMILIES

Run Gauntlet of Flames When Bristol Fair Ground is Wrecked

Bristol.—Running the gauntlet of flames which roared through roundabouts and side-shows, two showmen rescued their families when fire partly wrecked a fair ground at Bristol.

The men were Albert and Charles Heal. They had been awakened by the crackling sound of the fire.

POSTPONES HER WEDDING

Warrington (Lancs). — Agnes Turner, 24-year-old actress, hurried back to England, exactly a month after she sailed for Haifa, Palestine, to marry a tobacco planter there.

She was called by cable to the bedside of her mother. Miss Turner had to postpone her wedding

England's New "Queen Of The Seas" Is Streamlined

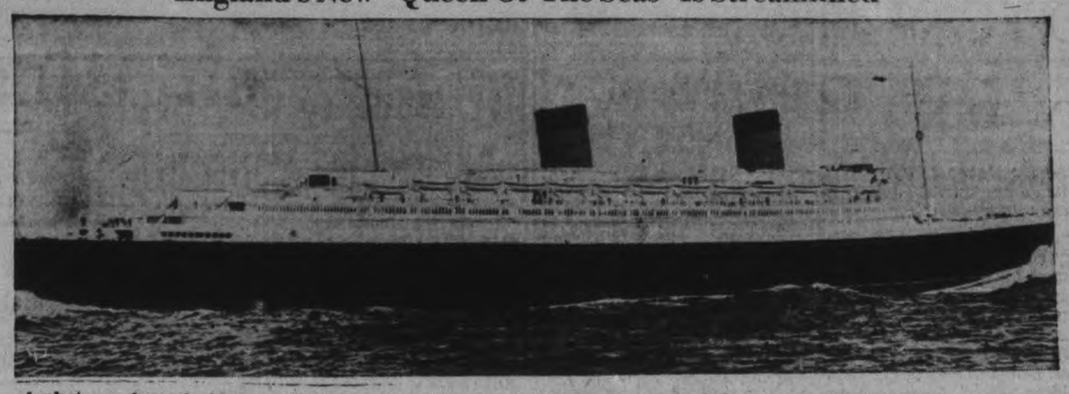

A photograph made from an 11-foot scale model of the 85,000-ton liner, Queen Elizabeth, which shows that there will be plenty of streamlining in the new vessel when it is launched at John Brown's shipyard, Sept. 27. Queen Elizabeth, after whom the vessel was named, will perform the christening ceremony. The vessel will have two pear-shaped funnels and two short masts. The bridge will be stepped back and streamlined. Between the bow and the bridge will be a streamlined breakwater to sweep water overboard. The bow is a semi-clipper design, slanting to the waterline.

LAKEFIELD

REV. JAMES SMITH RECEIVES HONORS

(Examiner Correspondence.)

LAKEIELD, May 19.—Dr. James Frazer Smith of Edmonton, Alberta, on whom Queen's University, Kingston conferred the degree of Doctor of Divinity, honors course, at the spring convocation in Grant Hall, Kingston. Dr. Smith is the father of Dr. Jas. Cameron Smith of Lakefield.

Dr. Smith (Senior) graduated from Queen's University, Kingston in Arts and Theology in 1887 and in 1888—just fifty years ago—received the degree M.D., C.M. (medical doctor and master of surgery) from the Medical Faculty of Queen's.

That same year Dr. Smith left for Honan, China, where in the capacity of medical missionary, he pioneered with Dr. Jonathan Goforth. After service in India, as well as in China, Dr. Smith retired because of poor health.

Since retiring he has taken a post-graduate course at the University of Edinburgh in Scotland.

About twelve years ago, Dr. Smith revisited his former fields in China and Indian and spent about a year among the people there and thus he was able to get a good knowledge of the differences between the China of his day and the China of today.

On his return he started work on the story of his life, and in November 1937, a delightful book entitled "Life's Waking Part" was published by Thomas Nelson and Sons of Toronto.

"Life's Waking Part" is the story of the doctor's life and work as written by himself. It is written in a most engaging manner and is "not merely a story of missionary enterprise, but a thrilling record of human experience and adventure."

Favorable Review

Hector Charlesworth in 'The Toronto Saturday Night" gave a fine review of the book shortly after it apeared, as did critics in the Globe and Mail and the Toronto Daily Star Book Review columns. "The Queen's Monthly" also speaks highly of Dr. Smith's work. Rev. Hugh A. McLeod of Edmonton referring to "Life's Waking Past" said: "I have been fascinated by the story. Here is an epic quality about the narrative which intrigues the lover of exploits. . . The book delivers missionary activities from the dullness which, strangely enough, has often surrounded the telling of one of the world's greatest stories."

There were two honorary degrees granted by Queen's at the spring convocation and Dr. Smith was one of those so honored. Lewis William Douglas, the newly-appointed principal of McGill University was the other.

At a dinner held for Dr. Smith and Dr. Douglas, the following telegram from graduates in Alberta was read by Principal Wallace: "Dr. R. C. Wallace, Principal Queen's University, Kingston.

"Graduates in Alberta gratified that Dr. Frazer Smith is receiving an honorary degree Friday convocation. Queen's is maintaining a notable tradition in singling out for distinction those like Dr. Smith who have rendered outstanding service to the cause of humanity.

Dyde, McLeod, Haddow, McCuaig, Ramsay and MacDonald."

OUR BOARDING HOUSE —with Major Hoople

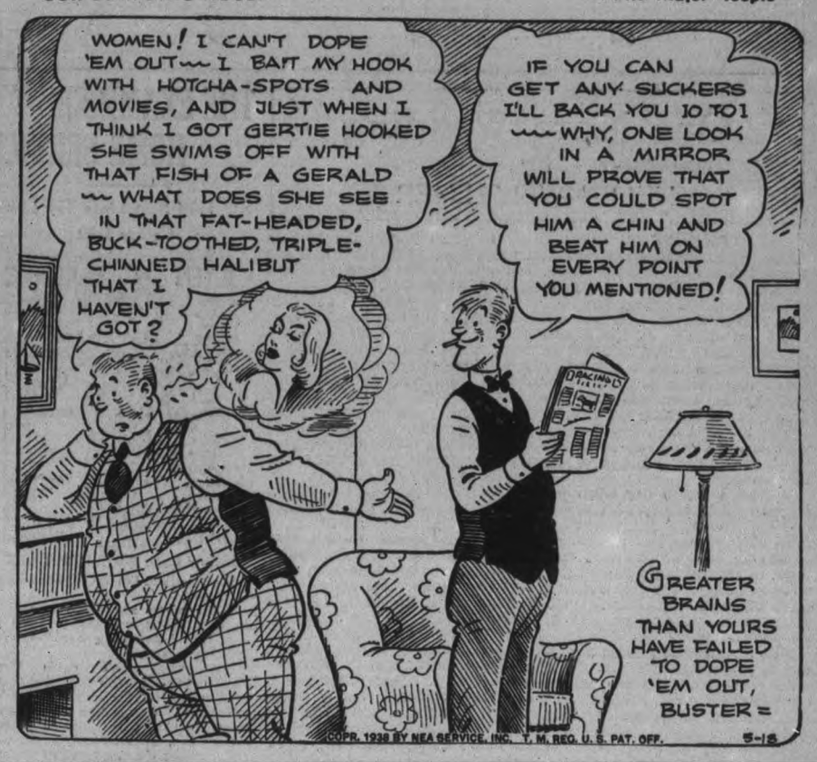

'Teacup Gun' Rips Holes In Pipe Miles Under Ground

Gadget Comes Within Eighth Of An Inch Each Shot 5,300 Feet Down Oil Well

TULSA, May 19 (AP)—A warld record in marksmanship was claimed today by the light artillery of the oil fields, the queer "teacup guns" which shoot at unseen targets miles underground.

The score was six shots, all striking within one-eighth of an inch of the target 5,300 feet underground in an Oklahoma City oil well.

The target was an oil well pipe, or casing, whose operator wished it perforated at certain exact depths. The perforated pipe was shown here today at the International Petroleum Exposition.

This is strictly a peace time artillery, but its fire is done with remote control and one of its gun units looks like a motorized army outfit.

The gun is steel, painted black, about 10 feet long and four to six inches thick. Its ends are tapered. It has neither breech nor muzzle. In a row down its side, like immense buttons on a thin man, are the shining steel "teacups."

There are eight to 10. They are shaped like teacups and set deep into the gun barrel, their tops flush with its sides. These teacups are the real guns. Each contains one shot, a hardened solid steel projectile about half an inch in diameter.

Penetrates 2 Inches of Steel

Although the teacup is only three or four inches deep it shoots through nearly two inches of hard steel. On a small scale it has the penetrating power of a 20-foot long naval gun.

This gun is carried on a steel-hooded truck. Under the hood is housed the control room and the firing mechanism.

This mechanism is an instrument board facing a coil of steel cables two miles long wound on a huge drum in the rear of the truck. The operator backs his truck to some distance from the well. The gun is hooked to the cable and hung in the pipe at the mouth. The operator starts the drum unwinding.

His problem is to shoot holes through the steel pipe in the well at specified depths. The holes are carefully placed. Sometimes as many as 10 are needed within a single foot of piping. Again they may be 30 feet to half a mile apart.

From his control board the gunner can fire any one of the vertical row of teacup guns. When he has placed one of these teacups at the exact level, he signals the crew at the well mouth. They reply "ready." The gunner presses another button connected with an electric wire and the teacup fires down the well.

ROCKEFELLER TWINS

NEW YORK, May 19 (AP)—The Rockefeller oil millions had three additional heirs today. Twins, Michael and Joan, were born yesterday to the former Mary Todhunter Clark of Philadelphia and Nelson A. Rockefeller, second son of John D. Rockefeller, Jr. almost simultaneously, the birth on Tuesday by a daughter, Hope, was announced by Mr. and Mrs. John D. Rockeller III.

Strep Blood Donor Gets New Call

BRANTFORD, Ont., May 19 (CP)—Brantford's noted blood donor Ernest Vansickle, who recovered from streptococcus viridans, received another call for his services today on behalf of a victim of the deadly disease, this time in Philadelphia.

After an urgent call from a Philadelphia physician, Dr. Strugis, Vansickle prepared to leave tonight for Philadelphia. Victims of the disease are treated successfully only by a transfusion of blood from one who has already recovered from it.

The last sufferer to whom Vansickle gave a transfusion, in Rochester, N.Y., has been discharged as cured.

OMEMEE

Mr. and Mrs. Ball and small son were guests of Mr. and Mrs. Bert Soles on Sunday.

The monthly meeting of the W.M.S. of St. Andrew's Presbyterian Church was held at the home of Mrs. O. G. Williamson on Tuesday afternoon.

Miss Lillie Race spent the weekend the guest of Miss Jane Smythe, of Belleville.

Mr. and Mrs. S. Vint, daughter Marylne, Mr. and Mrs. H. Latchford, daughter Ethel and granddaughter Barbara Latchford, were Sunday guests at the home of Mr. and Mrs. C. Jones.

Mr. and Mrs. G. McIlmoyle of Selwyn visited their daughter, Mrs. L. Forsythe, recently.

The "Wide Awake" Mission Band of Trinity United Church held a very successful sale of home cooking in Mr. T. E. MacPherson's store on Saturday.

REVERSE POLICIES HON. EARL ROWE ADVISES LIBERALS

CORNWALL, Ont., May 19.—(CP).—Reversal of Federal Government policies to those in force when the Liberal administration took office in 1935 would put Canada "on a sounder basis" and result in a revenue increase of $800,000,000 annually, according to Hon. Earl Rowe, leader of the Ontario Conservative Party.

The present government is not dealing effectively with the day's problems, Mr. Rowe, Member of Parliament for Dufferin-Simcoe, told the Eastern Ontario Liberal-Conservative Association here yesterday. Its main task should be to maintain the Dominion's integrity, he said, adding: "We must see how far that government will go in permitting provinces to repudiate their honest debts and obligations."

The party leader was accorded a unanimous vote of confidence by the Association which elected James W. York of Ottawa president by a vote of 65 to 64 over George R. Webb, Gananoque. Mr. York succeeded John F. Sowards, who held office for seven years. The meeting also expressed confidence in Leopold Macaulay, Member of the Legislature for York South, as party leader in the Assembly.

Salvador reports it has no unemployed.

NEW MOVIE RULING?

MONTREAL, May 19.—(CP)—Early legal admission of children in Quebec province to motion pictures of "definite educational value" was forecast last night before the annual convention of Quebec Allied Theatrical industries by Hon. T. J. Coonon, provincial minister without portfolio. Attendance at films of youngsters under 16 years of age has been banned in Quebec for several years.

EXHIBIT HISTORIC CHAIR

The chair made for Queen Victoria when she opened the Ship Canal 44 years ago was displayed at a pageant in Manchester, England.

England has a camp craze.

U.S. Buffalo nickels, soon to be replaced, were put into service 25 years ago.

MOTHERS! BEWARE OF DANGEROUS GERMS IN YOUR FAMILY WASH HEALTH AUTHORITIES SAY!

I SAW ACTUAL PHOTOS OF GERMS IN MY WASH. NOW I WASH MY CLOTHES HOSPITAL-CLEAN WITH CONCENTRATED SUPER SUDS. IT GIVES ME MORE SUDS THAT SOAK OUT GERMS AS WELL AS DIRT!

IN BLUE BOX 20c

WASH WITH SUPER SUDS FOR SNOW-WHITE HOSPITAL-CLEAN CLOTHES

BIRTHDAY SALE!

Seasonable HARDWARE

AT THE STORE THAT SAVES YOU MONEY

HUBERT CHOWN HARDWARE

Painters' Combination Special

$3.99

Regular 4.85 value

25 lbs. Government Standard White Lead.
1 gal. Boiled or Raw Linseee Oil.
1 qt. Pure Spirits of Turpentine.

Wash Boards

Special

Zinc Each 24c
Glass Each 39c
Enamel Globe 59c
Baby Zinc 25c

Replace Your Rusty Cothes Line

Set Complete 98c

Best quality galvanized 100-foot clothes line outfit, with 2 large strong wood pulleys, 2 large hooks.

Above set with 150 ft. of wire.... 1.15

Galvanized Clothes Line Only

7-stand, 18-guage

50-ft. 29c | 100-ft. 54c | 150-ft 81c | 200-ft. 1.05

Ironing Boards

Folding 1.98

A rigid board, good ironing surface.

Lighter boards Each 1.25
Plain flat boards 14" x 54" 1.69

Step Ladders

5' Each 1.39
6' Each 1.69

Heavier quality and longer ladders in stock.

MOP STICK

Head and lever of stamped steel, coppered. Frame and coil spring of copper and steel wire, 48" handle. Special 15c

Birthday Special

Galvanized Pail Special 19c
Limited Quantity

Lawn MOWERS

CREST, 4 KNIVES

Plain Bronze Bearing 9" Wheel

14" 8.45 | 16" 8.69

EVEN CUT

8" Wheels—3 Knives
12" 7.55 | 14" 7.75

EMPRESS BALLBEARING

10½" Wheels— Knives
14" | 16" | 18"
14.30 - 14.70 - 15.55

NEW WOODYATT

10½" Wheels—4 Knives
14" | 16" | 18"
12.85 - 13.30 - 13.90

MERCURY BALL BEARING

9" Wheels—4 Knives
14" | 16"
9.90 - 10.30

VICTOR

PARALLEL BEARINGS
9" WHEEL—4 Knives
14" | 16"
8.95 - 9.35

SOILED DRESSES ARE LIKE NEW when cleaned with Vardol Dry Cleaner Bottle, 35c

Highly concentrated. Makes TWO GALLONS Useful for home dry cleaning.

STAIR TREADS

BROWN CURVED NOSE
7 x 18 in. 19c
9 x 18 in. 23c
9 x 24 in 29c

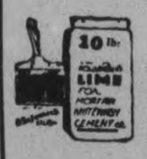

A Brighter Basement

A 10-lb. bag of White wash Lime and a 7-in-. wide brush for applying. Both 49c

Cocoa Mat 45c

Sturdy fibre Mats help to protect your floors from muddy feet. No. 00, approx. 12 x 20 in., special 39c. No. 0, approx. 13 x 21 in., special 45c. No. 1, approx. 14 x 24 in., special 49c. No. 2, approx. 16 x 27 ins., special 69c. No. approx. 18 x 30 ins., special 89c.

FREE

This 4-oz. size, 20c value of creamy white Johnson's Furniture Polish with one of either

Paste Wax 1 lb. 59c | 2 lb. 98c
or
Glocoat Pts. 59c | Qts. 98c

Free Wax Applier with Quarts

LINSEED OIL SOAP
Livingston Brand
BLUE BLOSSOM

Bring a tin and we shall fill it at the daring price, per lb. 15c

Muresco

The largest selling wall finish on the for color card. market. Ask See the new tints.

5-lb. pkg. 65c

PAINT CLEANER

½ lb. pkg. 20c
1¼ lb. pkg. 35c

BRUSHES

Paint, Varnish or Kalsomine 5c to $15.00

Chamois and Sponges 19c to $1.50

PARIS PATCHING PLASTER

1 lb. 10c
5 lb. 35c

CANCO COLD WATER PASTE

For paper hanging, on labels, etc., in office, home or factory.

1 lb. pkg 20c
2-lb. pkg. 35c
5-lb. pkg 79c

Alabastine

21 Tints Provide Color For the Home
5-lb pkg 65c
2½-lb. pkg. 35c

RAW OR BOILED OIL
Per Gallon 1.05

PURE TURPENTINE
Per Gallon 89c

CHOWN'S SPECIAL PAINT

CHOWN'S SPECIAL PAINT is a Medium-priced Paint, manufactured from pigments and liquids, which can be depended on for wear, ease of application and appearance.

White	Cream	Light Brown
Old Ivory	Shutter Green	Cottage Brown
Pearl Grey	Light Green	Bright Red

Chown's Special Floor Paint

MEDIUM GREY TAN

Quart Can—Regular 98c.
SPECIAL - - - 69c

Gallon Can—Regular $3.35
SPECIAL - - - $2.35

SEE PAGE 15 FOR JAP-A-LAC GET ACQUAINTED SPECIALS

GARDEN SET

One Garden Trowel
One Garlen Fork
One Garden Cultivator.
Strong and durable.
3-piece Set 35c
Either of above Only 15c

GARDEN SPADES

Standard Grade 75c
Digging Forks 98c
Garden Hoe 8-inch 59c

TURF-EDGERS

D. H. Straight Shank 85c
L. H. Straight Shank 98c
D. H. Bent Shank 1.25

Formaldehyde Poison

For grain smut in wheat, oats, barley, etc., and potato scab.

8-oz. bottles 20c
16-oz. Bottles 30c
One Gallon 1.85

Lawn and GARDEN SUPPLIES

DON'T STARVE YOUR GARDEN

Use Gardenite Plant Food
1 pound 15c
5 pound 50c
10 pound 80c

GREEN LAWN FENCE

Heavy Guage Steel

Per Foot
12-inch .. 11c
18-inch .. 13c
40-inch .. 15c

GREEN LAWN STAKES

36" 12c

GRASS SEEDS

Rapid Growing No. 1 Standard Pound pkg .. 39c

Shady Nook No. 1 Test Pound pkg .. 55c

White Dutch Clover. No. 2 Government Test. Pound pkg. .. Choice 45c

VEGETABLE AND FLOWER SEEDS
Steel Briggs or Rennie's

STEEL RAKES

Strong 12, 14, 16-Tooth Rakes 49, 55, 60c

Heavier Grade 12, 14 and 16-Tooth 59, 65, 69c

WELDLESS STEEL RAKE

Braced head. 14-tooth. Each 89c

FOUR DELIVERIES PASS YOUR DOOR DAILY

CHOWN'S
PHONE 729

FICTION AND FEATURES

One More Wedding

By
HELEN WELSHIMER

CHAPTER 40.

During the autumn and winter, Barbara had crossed town several times to the North river, to wave to someone who was sailing. The thrill of a sailing had never diminished. The smell of the salt, the flowers and fruit baskets that porters were lugging to the ship, the Western Union and Postal Telegraph boys hurrying in their uniforms, the people, gay or sad, who had come to sail or bid someone farewell — all were part of a pageantry that could be enacted every day and never lose its interest.

Yet, on a March day when the sun shone clear and cold and bright, and the wind blew with merriment in its wide tossings, she felt strangely like an outsider looking at the show, rather than a participant. She was going away. For only a month, an inner voice whispered. For longer, much, much longer, another voice answered.

That second voice puzzled her. It was so persistent.

She was glad when the taxicab came to the pier and she could give her attention to having her bags taken to the ship. Natalie and Julia Metcalf, to whom she had said good-bye at tea the day before, had promised to look in on her before the boat left. Ray Lipton had a host of gay friends who would be down because Ray was going away for a long time.

She was talking to Jack when she saw a familiar figure coming down the lounge. Garry. Garry had come to see her off. She took a step forward and her eyes met the steady blue ones of the man who was coming with swift, firm stride. Then she remembered that he might be coming to say good-bye to Ray, not to her. Remembered, too, that Wenda had entered his life again. With the memory she flung her head higher. When Garry reached her, she was gay and impersonal as she held out her hand.

"It was sweet of you to come, Garry. Isn't it glorious that I'm going to London?"

The sophisticated purple hat added aloofness to her face and shadowed her eyes. The soft woollen suit, whose color resembled crumpled violets, was svelte and lovely and oddly different than the blues and greens and greys which Garry remembered.

"It's marvellous, Barbara," he answered. "I wish I were crossing too. I'd like to show you London."

"It would be fun," this new, nonchalant voice answered. "But Ray has promised to do that before he tears off to Paris and the Spanish wars."

She must not cry! She must not let her voice falter! Garry must never, never know that she stood in the lounge of the ship and memorized his eyes, his chin, his nose forever. Memorized the features that were so deeply engraved in her mind.

She had given him her heart. He might not want it, but it was hers no longer. She was saying a long good-bye and somewhere, deep within, she was crying as she said it. Except, Garry did not know that the good-bye was the last milepost on the road of friendship—and for a while the road of love—that they had shared. While she was away she would conquer the tumult that he produced.

Yet, in this moment of long farewell, she was acutely aware that there were words which Garry wanted to say to her, away from other ears. Always and forever she was going to know when he wished to speak to her, she murmured miserably. Perhaps he wanted to explain the return of Wenda. She did not wish to hear. It was enough that Wenda had coma egain.

So Barbara was very gay, gayer than Garry ever remembered having seen her. There was something almost metallic in her laughter and her voice, as though the Barbara he had known had moved out and left a substitute whose sweetness was a little dimmed.

When Garry waved at her from the dock, as the liner began to leave the pier, he thought that he saw a small white handkerchief make a frantic dab at her eyes. The next moment that handkerchief was being waved gaily. He was a colossal fool—Barbara did not mind going away from him. And why should she? She was taking the same boat that Ray Lipton had chosen. Ray had liked her from the first. Oh, he, Garry Page, was the biggest idiot in Manhattan, and he should not have come to the boat!

He hadn't known, though, that Ray, too, was sailing that morning or that there would be such fanfare and drums. Last night, when he had called Natalie to find out where Barbara was, he had been told that she had left there not 20 minutes before. Natalie, though, did not know the boat on which she was sailing. He had called half a dozen hotels before he had given up.

Well, he might as well leave. The boat was turning toward the river. He didn't quite know what to do now.

Barbara did not go below when the boat swung away from the pier. She was glad that Ray left her to herself. She stood at the rail watching a tall figure which waved a grey hat, until that figure became indistinct and blurred. She did not move as the boat entered the bay, passed the Statue of Liberty, and headed for the open ea. Gulls, soaring above the bright green water, hesitated and began to drift back to shore. The wall of tall buildings became part of the past. The wind was cold and the sun was veiled. At last she decided that she would go in.

There were flowers and fruit and candy in the arms of the stewards she passed. Gift that had been sent to the boat were being taken around. She expected nothing, beyond the gifts that her friends had brought. A knock on the door, followed by a steward with a great white box, surprised her. She opened it, wondering if her letter to Ruth and Peter had reached them in time to let them wire flowers. There were yellow roses in the slim box—a couple of dozen of them, fresh and cold and dew-sprinkled in their bed of ferns. The card had just one name on it—Garry.

Oh, why had he done this? True he had meant to be kind, but the yellow roses were bringing back memories. Nights when he had bought the same flowers for her, at a florist's as he came across town, and she had placed them in the copper bowls and the blue vases. Sunny Saturday afternoons when he had stopped a flower vendor and bought her a handful for her coat collar. Across the miles of sea that were lengthening between the city she had left and the ship, her spirit went crying. If she had been on hand, she would have gone swiftly to the telephone and he would have come. Somehow, she knew in that moment with a crystal clarity as though she peered through a magic ball, that he would have come!

But he was far away. Even now he had met Wenda—. She must not think of him again.

Oddly enough, when her heart was so heavy within her, the days passed fairly rapidly. She smiled at times because one could give one's heart away, yet carry the weight of it along forever. There were deck games, long walks around the deck, tea in the lounge, dancing in the ballroom when her black skirt with its green-colored velvet bows whirled softly to the music, and hours and hours when she sat in her chair and pretended to read but watched the waves rising higher and higher.

Ray quietly respected her desire for silence at those times and did not come near. A pretty debutante and a college sophomore had been attracted by the glamo rof his newspaper assignments. He was off to the wars and his would be a Page One byline. Besides, he was young and merry and handsome, and there were not many young men on the ship.

Dusk was blowing over the ocean the last afternoon out when Ray sought her. He dropped into the chair by hers.

"Cold?" he asked.

"No." She smiled back. She was wearing her fur coat and the rug was wrapped around her securely.

His eyes studied her face for a moment. Then he, too, watched the blending of the sea and sky.

When he spoke his voice was low and studied and trod carefully. "Barbara, if it isnt any of my business—and it probably isn't—tell me, does Garry matter to you any more?"

Barbara had gathered poise and peace these days on the sea, so, when she answered her voice was quite calm: "No, Ray, thats all over for always. Garry and I just made the mistake of thinking we loved each other once. That's all."

(To be continued.)

THE EXAMINER HOME SERVICE

For Trim Slim Lines Try Low-Calory Diet

Follow Easy, Healthful Program

"Sakes alive, I'm FAT!" cries Mrs. Plump.

Right away she grabs a calory chart. "Limit calories to 1,200 a day; lose 2 pounds a week"—that's her slogan now.

But you won't catch Mrs. Plump fussing with special dishes, or starving on the sidelines while others eat. Our sketch shows how smoothly she adapts her slimming regime to a typical family dinner.

By taking clear, instead of cream of (tomato soup, substituting zwieback for bread, and leaving whipped cream off her dessert, she saves 360 calories right there.

Pep-building salads are an important item on Mrs. Plump's reducing diet, but she avoids fattening dressings. She knows that 1 tablespoon of mayonnaise made with salad or olive oil has as many calories (100) as 2 cups with mineral oil.

Reduce in the healthful low-calory way. Our 32-page booklet gives 3-day liquid diet, complete reducing menus for 2 weeks, calory chart. Recipes for low-calory desserts. How to gain.

Send 15c in coins or stamps for your copy of THE NEW WAY TO A YOUTHFUL FIGURE to Examiner, Home Service, Peterborough. Be sure to write plainly your NAME, ADDRESS, and the NAME of booklet.

DOG GETS OWNER $90

GORE BAY, Ont., May 19—(CP)—Ranger, a collie dog, is a hero today and his master, William Campbell of Barrie Island, is $90 richer. Campbell heard a noise in the field and found the dog battling with a female wolf. The wolf escaped but Campbell found its den with nine little wolf cubs. He collected the bounty. Ranger is a hero because wolves have been threatening many sheep and chickens.

DOROTHY DIX

The Man Who Spends Everything He Makes Is a Wastrel and Is Doing an Injustice to His Family by Not Laying Aside Something for the "Rainy Day"

Dear Miss Dix—I am married and have three small children. My husband and I are very congenial and happy except for one thing, and our point of disagreement is about money. He makes a fair salary and provides well for us, but he will not put away anything for the future. He spends what he makes. Lends money freely that is seldom repaid. I am sure we could save something if only he would do so. This worries me a great deal, for we have an expensive future with children to educate. Also, if he should die and I were left with three children I would have nothing but a small insurance policy and I would have to go out and try to earn a living for them myself, which I am totally unprepared. What shall I do? Shall I stop worrying about the money proposition? Or shall I constantly nag my husband about trying to prepare for the future? MARTHA.

Answer:

I think that people who do not try to lay up something for the future are not only lacking in intelligence, but they are dishonest. There are two facts in life that no one can ignore. One is that rainy days are bound to come to us all. Sickness. Hard times. Bad business. Loss of position. A thousand misfortunes that are bad enough at best, but that are made a thousand fold worse if we have no money saved up to tide us over them.

And, finally, unless we die, there inevitably comes old age, when our earning power is gone and when, unless we have provided against it, we have to know the bitterness of dependence, and, as the old proverb, "How steep are another man's stairs." These things being true, how criminally foolish and stupid is the man who does not provide an umbrella for his rainy day when he has the opportunity to do so.

The second fact that stares us in the face is that the man who spends everything he makes as he goes along, indulging his tastes and denying himself nothing, is nothing better than a theif, because in the end he robs other people of the money that they have sweatd for and sacrifice to save. They haven't had good times. They haven't feasted and made merry. They have done without the things they wanted and the good times they would have enjoyed. Then Good Time Charlie comes along, after having spent all of his money, and they have to support him.

They have to pay his doctors' bills when he gets sick. They have to support him when he can't work. They have to educate his children. They have to take him into their homes when he gets old. And it isn't fair. It is nothing but robbery. It is stealing just as much as it would be to take csome one else's pocketbook.

But what Good Time Charlie's wife is going to do about it I don't know. If a man is not forward enough looking himself to see the necessity for providing for the future it is because he deliberately shuts his eyes to what he does not want to see.

If he befools himself into thinking that he cannot die or be stricken down with some disease that will make him helpless, or that he cannot lose his job, or that the depression cannot hit him, then he is a moron with whom it is hopeless to argue. If he cares so little for his wife and his children that he does not even try to protect them against being thrown penniless on a world that is hard on widows and children, then no appeal to his affections will have effect.

The wife's nagging will get her nowhere. It will only make quarrels that will alienate her husband from her. All that she can do is to try to turn his spending mania to some good purpose by getting him to go in debt for real estate or good securities on which he has to pay every month. And even that isn't a very hopeful prospect, because Good Time Charlie would always rather throw a party than put the money in the savings bank.

* * * * * * *

Dear Dorothy Dix—What chance has a marriage of success that has this set-up? The girl has always been babied by her mother. She married against her mother's will and the mother disapproves of the husband and refuses to receive him in her home. She will not recognize any good qualities in the husband and predicts a terrible future if her daughter continues to live with him. The husband feels that his mothr-in-law is trying to undermine his wife's affections for him and he objects to her seeing her mother. Is the husband justified in this? Should the girl give up trying to make the marriage a success, since there is no hope of giving in on either side and it is making her a nervous wreck? She's self-supporting.

Answer:

I do not think there is any chance of such a marriage being a success unless the girl's mother and her husband are willing to compose their feud and quit tearing her to pieces between them.

Presumably they think they love the girl and yet, in order to indulge their own passion and prejudice and jealousy, they are willing to wreck her happiness. They are not giving a thought to what is best for her, or her rights in the matter, or what she wants to do. Selfishness can go no further.

If the mother really loved her daughter she would accept the son-in-law and try to be friends with him just for the girl's sake, and if the man really loved his wife he would adopt the same concilliatory attitude toward his mother-in-law. Both realize that the girl loved each of them in a different way an dthat she could not be happy giving up either one of them.

Dear Dorothy Dix—Do men prefer a girl who openly shows that she likes and admires them or one who feigns indifference? PUZZLED.

Answer:

If Dear Lady Disdain was ever popular with the men that day has passed. According to tradition, men used to be intrigued by girls who flouted them, but the modern man wants to be petted and admired and made much of. He wants to be chased a bit, provided the girl doesn't do it too openly. He wants a girl to be willing, but not too willing. And that is natural enough, for we all like those who like us, and we think none have such good taste as those who admire us. DOROTHY DIX.

Copyright Ledger Syndicate.

THE EXAMINER FASHION SERVICE

If you are size 14 or 46, you can wear this smart new cotton print shirt type frock. It has the soft look from the waistline up, that's so enviably becoming. The buttoned-down-the-front closing, gives a long line, that's flattering to everyone. The flaring skirt accentuates a tiny waist and has a marvellously slimming effect for the mature figure. A rayon sheer in grey with white chalk stripes is terribly attractive for town and summer week-end vacations. With same pattern, you can make a house coat with full flared skirt. You'll like the cool vee neck, especially if you make it of any of the gay popular cottons in solid colors or in peasant striped print with multicolored flowers, dotted Swiss, chiffon, dotted voile print, etc. The small price to make both the dress and the house coat, won't strain your clothes allowance.

Style No. 3391 is designed for sizes 14, 16, 18, 20 years, 32, 34, 36, 38, 40 ,42, 44 and 46-inches bust.

The Examiner,
Please order for me:

Pattern number.....

Size .....

My Name .....

Address .....

.....

I enclose 15c for postage

Bedtime Story

By
HOWARD R. GARIS

UNCLE WIGGILY'S DISCOVERY

"Help! Help! Help!"

These were the cries heard by the nature science class Uncle Wiggily had gathered in the woods near his hollow stump bungalow one day. He had told them how policemen's clubsc are made from the thorny locust tree. He has asked where Chattie Chipmunk was, not seeing her, when, all of a sudden, came cries for help.

"That's Chattie Chipmunk, I'm sure it is," said Uncle Wiggily looking up into the leafy trees whose branches made a roof for the outdoor school of natural science.

"But I can't see her," said Jen Wren, one of the rabbit gentleman's secretaries who, in calling the roll, had missed Chattie.

"Help! Help! Help!" was called again. "Please get me down, Uncle Wiggily.

"But I can't see you," said the rabbit gentleman. "If I could only see you I would help you."

Not Late

"Shall I mark Chattie late for

class?" asked Jen Wren.

"No," answered Uncle Wiggily with a side twinkle of his pink nose. "She is here and yet she isn't here; at least I cannot see her. But do not mark her absent or tardy. What in the world could have happened to Chattie to put her up over our heads where she seems to be? If I could only discover her—"

"Unkie Wig. Unkie Wig!" all of a sudden exclaimed Baby Bunty, the orphan rabbit, very much excited.

"Yes, Bunty, what is it?" asked Mr. Longears.

"When Columbus discovered America he had a telescope or spy glass, didn't he, Unkie Wig? Isn't that how he looked and saw it?"

"Not quite right, Baby Bunty," said Uncle Wiggily, the nature science teacher. "Columbus had no telescope though he did discover a new land But that was in 1492 and telescopes were not made so they could not be used until after 1600. But telescopes are useful for seeing things that are far off and making them appear nearer."

"It's a funny name," said Buster to whom many things were queer. But then he was a boy rabbit.

"Telescope is a Greek word," said Uncle Wiggily. "Or, rather is two Greek words made into one, 'tele' meaning far off and 'scope' to look or see."

Sees Her

"If you could see chattie, up there wherever she is, you could help her, couldn't you, Unkie Wig?" asked Bunty.

"Yes, my dear. I could."

"Then I'll hop back to the bungalow and get your telescope or spy glass," offered the orphan rabbit.

"That's so. I have a spy glass," said Uncle Wiggily.

"Help! Help! Help!" again cried the undiscovered Chattie.

"We must hurry," said Mr. Longears. "Here!" he called to his secretary birds, Ray Robin and Jen Wren. "You two can fly swiftly. Please go get my telescope and I will discover Chattie."

The birds flew to the bungalow. Nurse Jane tied a strong grass string to the spy glass and Jen and Ray carried it between them to Uncle Wiggily and the nature class beneath the trees.

"Ha! Now I see Chattie," shouted Uncle Wiggily, looking through the telescope. "But she doesn't seem at all like herself. Anyhow I have discovered her and now to help her."

All of a sudden there was a big wind began blowing in the trees. Out of one tree sailed a boy's kite and now all the animal children could see poor Chattie tangled in the kite and being blown away. They called for Uncle Wiggily to save her.

"I will!" said the rabbit gentleman bravely.

And if the clothes pin will drum a march on the dishpan for the knife and fork to dance, I'll tell you next about Uncle Wiggily saving Chattie.

(Copyright, 1938)

BROTHERS DIE TOGETHER

EDLESBOROUGH, England — (CP). — Inseparable since youth, George, 74, and Harold Snoxell, 64, "bachelor brothers" here died within 30 minutes of each other from complications following influenza.

Barclay On Bridge

WRITTEN FOR THE EXAMINER
By SHEPARD BARCLAY
"The Authority on Authorities"

FIVE-SUIT BRIDGE

IF YOU ARE about to tackle the new game for the first time, be forewarned that you will find it cumbersome to deal the larger deck, go through the longer bidding which frequently develops, hold 16 cards if your fingers are short, and spend the extra time for 16 tricks instead of 13. But also be prepared for some delightful problems in decking where to place the face-up last card dealt, known as the widow. After the opening lead, you may put it in either your hand or dummy, discarding whatever card you wish.

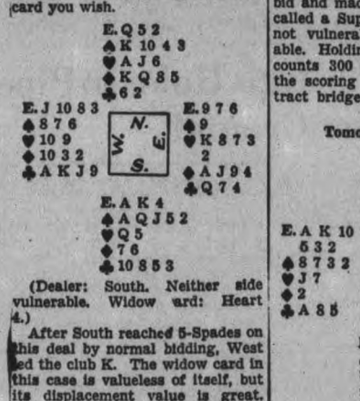

(Dealer: South. Neither side vulnerable. Widow card: Heart 4.)

After South reached 5-Spades on this deal by normal bidding, West led the club K. The widow card in this case is valueless of itself, but its displacement value is great. By putting it in the dummy and discarding the club 2, South makes his contract certain, as even with a bad break he can lose only one trick in clubs, one in diamonds and one in hearts.

In Five-Suit, there are 16 tricks to a deal. Book is eight tricks, and odd-tricks scored below the line are all tricks beyond the first eight you take. Thus one-odd means nine tricks, three-odd means 11, and so on.

Game is 120 points below the line. From a scoreless position, this requires six-odd in clubs or diamonds, which count 20 a trick; five-odd in hearts or spades, which count 25; four-odd in the new suit, "Eagles", which count 30, or three-odd in no trumps, counting 40 a trick. Six bid and made is called a Small Slam with a bonus of 500 not vulnerable, 750 vulnerable. Seven bid and made is called a Grand Slam, paying 1,000 not vulnerable, 1,500 vulnerable. Eight bid and made, or all the tricks, is called a Super Slam, paying 1,500 not vulnerable and 2,000 vulnerable. Holding five aces in one hand counts 300 honors. Otherwise all the scoring is as in regular contract bridge, also the usual rules.

* * *

Tomorrow's Problem

(Dealer: South. Neither side vulnerable. Widow card: Diamond A.)

At Five-Suit Bridge, if South bids 1-Heart, West 1-Eagle, North 2-Diamonds and East 2-Spades on the first round of bidding, what player or players should be considering the value of the widow card, the diamond A, when bidding?

The Examiner's Crossword Puzzle

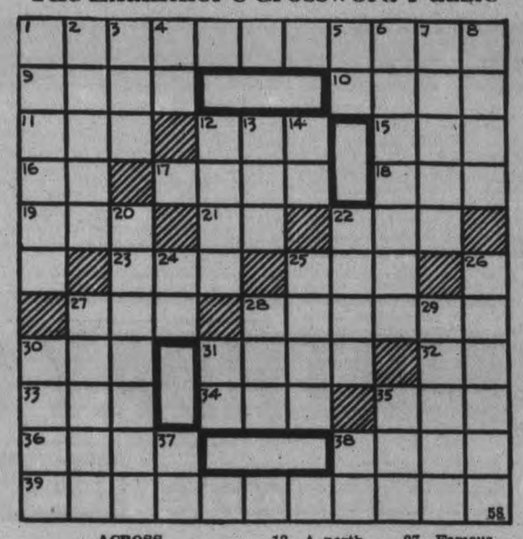

ACROSS

1—A state of the U. S.
9—A voided escutcheon
10—An enclosure for sheep
11—Grass cured for fodder
12—F...
15—Dancer's cymbals
16—Near
17—A person, place, thing (grammar)
18—Single unit
19—Small skin tumor
21—Plural of I
22—Amount (abbr.)
23—Epoch
25—Plural of os meaning "a mouth"
27—Hail!
28—Common greasewoods (western U. S.)
30—Highest note of Guido's scale
31—Female servant
32—Till sale (abbr.)
33—A tablet
34—Bustle
35—Chief linguistic stock of Indo-China
36—A Mohammedan priest
38—Title of respect (pl.)
39—A New England state

DOWN

1—A tributary of the Hudson river
2—Angry
3—Foxy
4—Southeast (abbr.)
5—Granting
6—A river in eastern U. S.
7—A factory
8—Useless
12—A north central state of the U. S.
13—The last word of a speech in a play
14—Half an em
20—A native of Nevada
22—Hot and dry
24—Back (prefix)
25—Buckeye state of the U. S.
26—Help
27—Famous fort in San Antonio, Tex.
28—A bounder
29—Town on west coast of Japan
30—Heroic
31—Mama
35—A twitching muscle
37—Symbol for manganese
38—Note of the scale—same as ti

Answer to previous puzzle

M	A	R	I	O	N		V	A	S	T
A	L	A	R	M		D	I	X	I	E
L	I	V	E		B	E	S	I	D	E
E	K	E		A	I	L		S	E	T
	E	L	A	S	T	I	C		S	E
B		S	I	P		G	O	A		R
A	T		M	E	T	H	O	D	S	
R	H	O		R	O	T		M	A	P
R	E	P	A	S	T		D	I	V	E
E	T	A	P	E		S	I	R	E	N
D	A	L	E		B	I	P	E	D	S

SCOTT'S SCRAP BOOK

—By R. J. Scott

WOMEN'S WORK AND INTERESTS

Gelatine Works Magic In Making Of Salads

The magic that gelatine works turning liquids into solids—drinks into foods—is always a trick for which I am grateful.

Many are the times fruit juices have become dessert when supplies and ideas were low and gelatine has been the magician.

And what is more important a reader says, "Your salad suggestions of a few weeks ago were simply grand, and I am wondering if you would enlarge upon the salad course by giving some of the jellied variety. If it is not asking too much I would appreciate a recipe for individual jellied veal moulds." Well, now, Kay M. how do you like these:

Jellied Veal Moulds

Two tablespoons granulated gelatine, 3 cups hot veal broth (or canned consomme or chicken broth), 1 cup cooked peas and chopped raw celery mixed, ⅓ cup cold water, ¾ teaspoon salt, 2 cups diced veal, 1 tablespoon each chopped pimiento and green pepper. Soak the gelatin in cold water 5 minutes. Add heated broth and stir until gelatine is dissolved, add salt and chill. Pour a thin layer of this mixture into cold wet mould (or individual moulds) and let it stiffen slightly. Add some of the vegetables and veal, more jelly, etc. continuing until all ingredients are used. Chill until firm, unmould on bed of lettuce and garnish with parsley or watercress and pass mayonnaise when serving.

NOTE: Of course you can see that that recipe can be changed about to use chicken or veal (or ham) and other vegetables such as diced cooked carrots or cooked green beans or asparagus could replace the peas and celery.

Last year we gave you

Oscars Mould of Vegetable Aspic

but it is such a perfect product all readers should have this second chance to file it.

Two cups water, 1 teaspoon salt, speck of black pepper, ¾ cup vinegar (or lemon juice if you prefer it), 1 bouillon cube (oxo or bovril), 1 medium sized onion, 1¾ tablespoons gelatine, 2 tablespoons cold water—and mixed cooked vegetables—little 1½-inch lengths of asparagus, green beans, carrots (all cooked) and peas, and slivers of pimiento for decoration. Add the seasonings and vinegar and thinly sliced onion to the water, cover and cook for about 10 minutes slowly. Then strain and to the 2-cup liquid that remain (make this up with water if necessary) add the bouillon cube and gelatin which has been soaked in the 2 tablespoons cold water. Stir until gelatine dissolves. Into individual moulds pour ¼-inch of this mixture, then add about 8 peas—let set. Fill mould half full of jelly mixture then arrange vertically and alternately asparagus tips, carrot strips, and string beans. Put aside until firm, and finally add enough of the jelly to fill mould and chill again. Turn out in centre of luncheon plate, surround with ring of mayonnaise at base and put a larger ring of overlapping rings of unpeeled cucumber and carrot as a garnish and accompaniment. Little sprigs of parsley may garnish this base.

Moulded Salmon and Cucumber Salad

This is an epicure's dish and truly one of the nicest summer luncheon dishes I know.

One pound can of red salmon (or flaked cold boiled salmon), ½ tablespoon salt, 1½ tablespoons sugar, ½ tablespoon flour, 1 teaspoon mustard, few grains cayenne, yolks 2 eggs, 1½ tablespoons melted butter, ¾ cup milk, ¼ cup vinegar, ½ tablespoon granulated gelatine, 2 tablespoons cold water, diced cucumber. Remove salmon from can, drain and flake it. Mix dry ingredients, add egg yolks, butter, milk, and vinegar. Cook over boiling water, stirring constantly until mixture thickens. Add gelatine soaked in cold water. Strain and add to salmon and let cool, then add 1 cup diced fresh cucumber and pour into individual damp moulds and chill. Serve turned out on watercress, and garnish with sticks of cucumber and pass mayonnaise.

In the above recipe shrimps or tuna may be used in place of salmon, and celery in place of the cucumber.

We were taught to make Perfection Salad as our introduction to moulded salads in school and the shredded cabbage and olive combination have always been a favorite with me.

Perfection Salad

One tablespoon gelatine, 2 tablespoons cold water, 1 cup boiling water, 2 tablespoons sugar, 1½ teaspoons salt, dash of pepper, ¾ cup canned pineapple juice, ⅓ cup vinegar, 1 cup shredded cabbage, ¾ cup diced celery, 1 tablespoon chopped green pepper, ¼ cup chopped stuffed or ripe olives, lettuce mayonnaise. Soften gelatine in cold water, 5 minutes, add boiling water and stir until gelatin is dissolved. Add sugar, ½ teaspoon salt, pepper and pineapple juice and chill. Add vinegar and remaining salt to vegetables and olives. When gelatine has thickened slightly, fold in vegetables. Turn into individual moulds and chill. Unmould on crisp lettuce or slender endive and garnish with fancy cut strips of beets or slices of hard cooked egg. This makes six generous salads.

A new wrinkle for the good old standby Tomato Jelly Salad is to pour half of the mix while hot onto moistened flat pan. When it sets, place sliced hard cooked eggs, one inch apart all over the surface, and cover these with the remaining tomato jelly and let chill. When ready to serve cut into 3-inch squares, place on lettuce, and top with generous mound of fresh whole milk cottage cheese. This is very pretty garnished with watercress.

You should have this in your files all ready, but for those who have neglected it Big-hearted Mary gives:

Tomato Jelly

To one 2½ can of tomatoes, add 1 teaspoon each salt and powdered sugar, 1 slice onion, 4 cloves, ¼ leaf of bay, and let simmer for 10 minutes. In the meantime soak 1½ tablespoons gelatine in 3 tablespoons cold water, and when done strain hot tomatoes over gelatine and stir until gelatine is dissolved.

It is now ready to mould. Another suggestion you might like is to place whole sardines in the centre of the tomato jelly—this is very pretty when done in a ring mould.

Girls Must Know Their Apple Pie In New Training

OTTAWA, May 19—(CP). — Do you know how to clean piano keys? How to make a good pastry? The different methods of coffee-making? The silverware, cutlery, dishes and crystal necessary to set a table for breakfast, formal luncheon, and dinner?

These are just a few of the qualifications taught young women at the Ottawa Home Service Training Centre, where the Dominion-Provincial Youth Training program has shown remarkable achievements in turning out capable household assistants since its organization in January.

Five written examinations are given the girls during their 12-weeks training. Two questions on department, two on laundry and household duties, and two on cooking are set by the members of the household staff for each examination. "Trainees" failing to obtain the required pass mark of 70 are given oral reviews by the girls passing with highest marks before secondary trials.

These tests determine the ability of the girl and ratings are registered on her preliminary graduate certificate for information of her future employer.

The centre is responsible for the care and training of the girls during their sojourn there. They are placed in good homes at the end of the training and after three months' actual service outside the centre a report is made and, if satisfactory, each girl is presented with a graduation pin.

Adding to qualifications in domestic duties, sewing tests at a local machine company give the girls an additional standard. They are also well versed in emergency nursing, passing the St. John's Ambulance Association tests.

Some Pointed Exams.

Interesting to an outsider are the examination queries presented to the girls. Following are a few questions asked showing the wide ground covered by the short-period course:

How do you clean piano keys?

How do you clean combs and brushes?

How do you clean mirrors and pictures?

Give in detail your method of making and baking a two-crust apple pie. How would you address a lady calling? How a gentleman calling? How do you record a message? What is your approach to a guest? How do you direct him or her?

Give four precautions which must be taken in preparing a salad. When buying coffee, how can you be sure it is fresh? In what quantity should you purchase coffee? Why? What care should it receive in the home? List four methods of making coffee in the home. Give the general proportion of coffee to water. How do you make iced coffee?

Multi-Millionaire to Wed Nurse

Harold Fowler McCormick, multi-millionaire machinery king, LEFT, whose engagement to Miss Adah Wilson, RIGHT, Los Angeles nurse, was recently announced. Miss Wilson, former nurse to the late Jean Harlow, met McCormick while he was a patient in a Los Angeles hospital.

Panama has started paving its national highway.

Style Whimsies

Brief puffed sleeves replace shoulder straps in the new evening gowns.

◇ ◇ ◇

Non-run type stockings are being featured in three new tones—sizzle, rain-bo and sunshine.

◇ ◇ ◇

The popularity of pleats is reflected in the large cartwheel hat with pleated taffeta brim and pique crown.

◇ ◇ ◇

Vests of velvet with bright brass buttons are "hot news" for the campus boys. Their granddads and great-granddads wore them, but they are brand new to this generation.

The Examiner's Needlework Pattern

CROCHETED CHAIR SET PATTERN 1769

If it's kittens you love, you'll find special pleasure in making this simple filet crochet set. Kitty is cerainly set off to full advantage by the lacy K skitch. Made in string, you'll find it costs so little you can well afford making it for your friends, too. Pattern 1769 contains charts and directions for making the set; materials required; an illustration of stitches.

Send 20 cents in coins or stamps for this pattern to Examiner, Needlecraft Department, Peterborough. Write plainly PATTERN NUMBER, your NAME and ADDRESS.

Presbyterial Officers Hold Congress In City

A very successful event in the history of Peterborough Presbyterial was the congress of officers, held Wednesday afternoon in George Street United Church Sunday School rooms.

Presiding over the opening service of worship, the president, Mrs. W. H. Morton, was assisted by Mrs. Allan Pilling, of St. Andrew's Auxiliary, who read the Scripture lesson from the Psalms, and Mrs. F. B. Elliott, of St. James', who offered prayer.

A large representative delegation was in attendance, and entered heartily into the discussions of the various groups, which gathered under their respective Presbyterial leaders.

Many knotty problems were discussed and solved, and a better understanding of the work came to each Auxiliary official.

Conference Officers.

The meeting was graced by the presence of four officers representing the Bay of Quinte Conference Branch. These included the 1st vice-president, Mrs. A. I. Brown; the secretary of Christian Stewardship, Mrs. H. Morrison, Lindsay; the corresponding secretary, Mrs. J. Bradbury, and the Mission Circle secretary, Mrs. E. Mesley, each of whom contributed from her wider experience to the discussion groups.

When all were reassembled in the Sunday School auditorium, the findings of each group were presented by the leading officer, as follows: For the presidents, Mrs. W. H. Morton; vice-presidents, Mrs. Howard Clegg; for corresponding secretaries, Mrs. R. C. Hanbidge; for recording secretaries, Mrs. B. W. McClennan; for treasurers, Mrs. Wm. Zeihr; Christian stewardship and finance, Mrs. C. L. Brown; community friendship, Mrs. W. E. Packenham; Mission Bands, Miss Helen Bannister; Baby Bands, Mrs. H. Alton; associate helpers, Mrs. B. W. Tucker; literature, Mrs. Wm. Stevens; missionary monthly, Mrs. A. E. Metcalfe; temperance, and Christian citizenship, Mrs. J. H. Rowe; supply, Mrs. H. Rehill; press, Mrs. E. J. Wagar.

Greetings Expressed.

The branch officers brought words of greeting and prayer was offered by Mrs. H. Morrison. A few moments of silent prayer for our missionary, Miss Marion Coon, prefaced the closing prayer offered by Mrs. A. I. Brown.

Tea was served by the ladies of the entertaining auxiliaries, and the visitors made welcome in a social hour, after which their sincere thanks were voiced by Mrs. W. W. Yale and Mrs. Hugh Robb, and thoroughly endorsed by everyone present.

During the afternoon a sale of home cooking and hand-made articles was in progress under the auspices of the George Street United Societies, and was well patronized.

This first officers' conference for Peterborough Presbyterial of the W.M.S. was a decided success from every standpoint and it is hoped will become an annual affair.

ONE THRILL TOO MANY

LONDON—(CP). — A boy found hanging at his home was stated at a Hammersmith inquest to have read eight "thrillers" a week. An open verdict was returned.

There's No Need To Have Measles

WASHINGTON, May 19 — (CP). —That old wives' tale, that it is better to let the children have diseases like chicken pox and measles and "get them over with early" is due to be shot full of holes. The children's bureau took the occasion of Child Health Day, May 1, to do it. No child under four, says Dr. Marian Crane of the bureau staff, should have any of the "children's diseases."

While the pesky little "bugs" that produce dipththeria have been backed 'way into the corner in the last ten year sor so, other little bugs—like those of measles, mumps, whooping cough—are doing well, thank you. Swat the fly, and keep the screens up. Swat mosquitoes and other biting insects. They transmit some diseases by biting sick people and then biting healthy ones. When summer gets here, make the youngsters wear some kind of shoes or sandals. Bare-footed children can pick up certain germs through cuts or bruises on their feet.

Wife Preservers

If members of your family are not very crazy about spinach, serve it with a grated cheese topping, baked until the cheese has melted. Or serve a cheese sauce over it.

GOLD THAT TINKLES

NEW YORK—(CP)—With necklaces news again, shops are showing one of tinkling gold leaves to wear with—say a youthful black taffeta afternoon frock trimmed with lingerie cuffs.

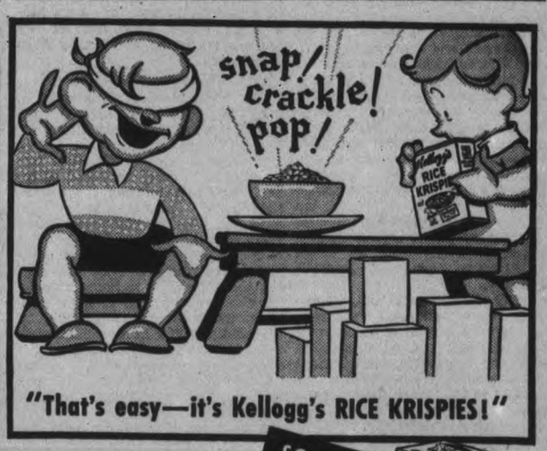

"That's easy—it's Kellogg's RICE KRISPIES!"

• Children know that crackling sound that means Kellogg's Rice Krispies in milk or cream—and wise parents know that this ready-to-serve cereal banishes coaxing at breakfast!

These tasty, toasted rice bubbles are ideal for breakfast, lunch, or the children's supper. Sold by all grocers, served by restaurants. Made by Kellogg in London, Ont.

SO CRISP they crackle in milk or cream

Kellogg's RICE KRISPIES

SAVE THE COUPONS
Get this Beautiful Silverplate
(Wm. Rogers & Son)
FREE!
COUPONS IN EVERY POUND AND HALF POUND PACKAGE
LIPTON'S Full-Flavoured TEA

Spray Your Windows, Now

NONSUCH BLACK CAT WINDOW CLEANER
WASHES WINDOWS WITHOUT WATER
NO PAILS OF WATER • NO CHAPPED HANDS • EASY TO APPLY WITH SPRAY OR CLOTH • GIVES A LASTING SPARKLE AND WILL NOT SMEAR • ASK YOUR DEALER FOR A BOTTLE TODAY

The first holiday of the summer brings the call for out-door meals—Red & White Stores have prepared for this event—Fine foods at prices that spell savings. Here are a few samples:—

Penny Sale
Under the Auspices of
Nicholls Hospital
Women's Auxiliary
Monday, May 30th
In the Armouries
7.30 p.m.
Admission Free

Juicy California ORANGES Med. Sweet 2 doz 45c

FIVE ROSES FLOUR 98 lb. Bag 3.89

Blue & White Brand TEA ½ lb. .28

"A DELICOUS BLEND" 1 lb. 55c

GRAPEFRUIT JUICE 2 lge. tins 25c

Libby's PORK & BEANS, 11 oz. tin - 5c

MINT PATTIES - - 1 lb. 19c

Cuban Pineapples Best for Preserving Lge. 24's Doz. 1.85

Hawe's LEMON OIL 12 oz. tin 25c

1 lb Tin 25c

P. & G. Soap, White Naptha ..... 6 bars 23¢

Lifebuoy Soap .... 2 bars 15¢

Lady Godiva Soap 4 cakes 19¢

Ovaltine, small 38¢ med. 58¢, large 98¢

Durham Corn Starch, pkg. 10¢

Huron Toilet Tissue 8 rolls 25¢

Falcon SWEET MIXED PICKLES Fresh, Crisp and Flavorful Large 28-oz. jar .23

Evaporated Apples 2 lbs. 29¢

Red Rose Salmon, 1's 2 for 25¢

Aylmer Chili Sauce, 12 oz. bottle 18¢

Red & White Peanut Butter, 20-oz. bottle 25¢

FIG BARS Fresh and Tasty 1 lb. 15c

KELLOGG'S CORN FLAKES, with bowl ..... 3 pkgs. 25c

QUICK QUAKER OATS, and glassware pkg. 29c

RED & WHITE COFFEE, vacuum packed 1 lb. 39c; ½ lb. 22c

30 Red & White STORES To Serve You

JACOB'S ORANGE, LEMON AND GRAPEFRUIT MARMALADE, large bottle 25c

RED & WHITE TOMATO SOUP .... 3 tins 25c

PRUNES, 60-70, fresh and good .... 2 lbs. 19c

PRUNES, 40-50, fresh and good .... 2 lbs. 23c

Red & White PREPARED Mustard 2 9-oz. Bottles 19c

FRUITS and VEGETABLES

California Seedless ORANGES, large ..... doz. 32¢

Arizona Seedless GRAPEFRUIT, juicy ..... each 5¢

RED RIPE TOMATOES ..... 2 lbs. 29¢

CHEESE, New Canadian ..... lb. 23¢

GOLDEN SPRAY CHEESE ..... pkg. 16¢

SUPREME SHORTENING ..... lb. 12¢

Old Dutch Cleanser 2 Cans 19¢ Doesn't Scratch Goes Further

ASK HOW YOU MAY SECURE WM. A. ROGERS A1 PLUS QUALITY SILVERWARE, MADE BY ONEIDA, LTD.

★THE COLUMBIA ICEFIELD

From Jasper Park Lodge, in the heart of the Canadian Rockies, this stupendous glacial area is but a short motor drive along a spectacular newly-opened road.

Remnant of the Glacial Age—heretofore accessible only by pack train—the Columbia Icefield is a spectacular mass of ice and snow—source of those mighty rivers, the Columbia, Saskatchewan and Athabaska. Below towering Snow Dome, and set in a huge amphitheatre of snow-capped peaks, is the easily-reached Athabaska Glacier, one massive part of the great icefield.

JASPER'S activities centre around picturesque Jasper Park Lodge, with its well-appointed individual log-bungalows . . . Rates from $7 a day including meals. Accommodation 650 guests. Open June 15th to September 15th.

LIKE VELVET are the fairways of this beautiful championship course . . . Jasper's fishing is renowned . . . while tennis, swimming, riding, hiking, loafing and *all* outdoor sports take on a new glamour . . .

VACATION JOYS start the moment you board the modern, air-conditioned *Continental Limited*. Every travel comfort. Table d'hôte and à la carte dining car meals reasonably priced. Attractive rail fares.

ROUND TRIP SUMMER RAIL FARES FROM PETERBORO

DESTINATIONS	Coach	Tourist Sleeper (plus sleeping car fare)	Standard Sleeper (plus sleeping car fare)
Winnipeg	$43.60	$47.25	$59.40
Regina	53.85	59.85	73.45
Saskatoon	60.10	66.25	81.90
Calgary-Edmonton	70.30	79.90	*83.70
Jasper	73.95	84.00	*83.70
Vancouver-Victoria	85.45	101.45	117.75

*21 DAY LIMIT. Slightly Higher Fare for Longer Limit

CANADIAN NATIONAL ALL THE WAY

Your local Agent will gladly furnish descriptive booklet and full particulars.

W. M. JOHNSTON
324 George Street
'Phone 259.

T-130A

Seven Nurses Graduate From St. Joseph's In Beautiful Ceremony

A large audience, including many prominent men and women of the city and district, attended the Graduation Exercises of St. Joseph's Hospital, Wednesday afternoon in the Collegiate Auditorium, when seven nurses received their diplomas and medals from the hands of the Rev. J. J. O'Brien.

Smiling and radiant in their crisp white uniforms and carrying their bouquets of roses, the graduating class for this year includes the Misses Jacqueline Gordon, Gananoque; Lois McCarthy, Keene; Veronica O'Leary, Indian River; Mary Scollard, Peterborough; Josephine O'Loughlin, Lindsay; Irene Raymond, Cobourg; and Irene Cavanagh, Ennismore. The young women, having successfully completed their training and about to cross the threshold into their professional life, received numerous public congratulations and expressions of goodwill from distinguished members of the audience, and later from many friends and relatives.

As chairman, Dr. E. M. Crough made appropriate opening remarks, congratulating the class, and taking the opportunity to pay tribute to the medical staff and the Sisters of St. Joseph's "who have guided that institution for the past fifty years."

The graduates were congratulated and wished future success by His Excellency the Most Rev. Denis O'Connor, Bishop of Peterborough. "These annual exercises give an opportunity to offer tribute of recognition to the hospital and the sisters for their work, and it is well too that this day in your lives should be marked by public ceremony, giving you an opportunity to share with others your gladness," said His Excellency.

Hon G. N. Gordon, K.C., representing His Worship Mayor Hamilton, who was out of town, offered congratulations, and expressed wishes for happiness, contentment and confidence, quoting twelve golden rules to follow for their attainment.

Read Valedictory.

The valedictory address, read by Miss Irene Cavanagh, expressed the sentiments of the graduates and their appreciation to their spiritual superiors and directors, and to their instructors, the doctors and Sister nurses of St. Joseph's. Worded with simple beauty, the valedictory eloquently compared the nursing school and graduation to Nature's growth and blossom time, the metaphor seeming particularly appropriate amid the profusion of apple blossoms, roses and other flowers that were banked on the stage. "Solemnly do we pledge ourselves to continue to cherish our trees of Nursing Experience so they may bear fruit in abundance for suffering humanity of every race and creed" ran the beautiful wording which closed with a note of sadness in saying farewell.

The diplomas and medals were presented by Father O'Brien, and several special prizes by Dr. H. M. Yelland, president of the medical staff. These were received by Irene Cavanagh, for highest standard in theory, donated by the medical staff; Jacqueline Gordon, for general proficiency, donated by the St. Joseph's Alumnae Association; and by Veronica O'Leary, for loyalty to the nursing school, donated by James Lynch. Other special prizes included: For highest standard in practical nursing—Senior class, donated by the Mother Superior of St. Joseph's, was won by Margaret McAuliffe; intermediate class, donated by Dr. W. S. Fitzpatrick, won by Joan McMurray; junior class, donated by Dr. Herbert Young, and won by Ruth Henderson.

Education Goes On.

The final address of the afternoon, delivered by Dr. G. S. Cameron, contained a number of suggestions for the graduates, concerning the various avenues open to different talents in the nursing profession of today. In congratulating the nurses, the doctor reminded them: "You have successfully completed three years of the work you have set out to do in life, three years are completed, but your education goes on." For those unsuited to home nursing, the oldest, and at one time the only form, the speaker recommended to the consideration of the class, such opportunities as are offered in the different departments of public health nursing, Red Cross, etc., and for which post-graduate training may be taken.

A program of entertainment was heard at intervals during the afternoon, and included a beautifully sung solo by Olga Westbye; a violin solo by Ruth Fisher; piano solo by Frances Wells, and an amusing recitation by June Graham, quaintly attired as an old lady. Miss Marion Best was accompanist for the musical numbers. A reception and dance was held for the graduates last evening in the Collegiate gymnasium.

Graduating Class of St. Joseph's Hospital

Seven radiant nurses received their diplomas and medals at the annual Commencement exercises of St. Joseph's Hospital, Wednesday afternoon in the Collegiate Institute. Reading from LEFT to RIGHT, the graduates are: Irene Cavanagh, Ennismore; Lois McCarthy, Keene; Josephine O'Loughlin, Lindsay; Irene Raymond, Cobourg; Jacqueline Gordon, Gananoque; Mary Scollard, Peterborough; and Veronica O'Leary, Indian River. (Roy Studio Photo)

JUST BETWEEN US WOMEN

"The clouds I feared and worried about, and concerning which I wasted so much precious strength, lost their frown and revealed themselves as my friends. Other clouds never arrived—they were purely imaginary, or they melted away before they reached my threshold."—J. H. Jowett.

Dear Friends:

The other day one of my friends said to me, "Roberta, you have such faith. Faith in God, which I wish I had, and faith in yourself, which I lack so badly. I wish I could learn and have it."

And so I spent an hour telling her how my faith had to be renewed every day. That my belief in myself was not the big thing she thought it was, and that many times I hated to make decisions, especially if it involved any unpleasantness.

You don't just acquire faith and then it stays with you all the time. You see your faith justified in some things, and in other things you feel as if you were out on a limb, not knowing when it would break and let you down, and so you have to learn all over again.

You do what you think is the right thing, and often get more blame than praise for doing it, so that you begin to wonder if it were so very right after all, and if so why cannot others see it too. You show another in words how you have faith in God even although all looks dark to you, hoping they also will get this faith, only to find out that they expect you to use yours for them, then blame you for lack of results.

Every day there are new problems to be solved, and only one key to all these problems, so that you have trouble fitting the key to the lock, you have to file here, or fill in there, so that you begin to wonder if you will ever truly learn this business of living right.

Faith in God does not come to us full flowered, nor like a big tree. It comes as a seed, and must be tended carefully from the winds of doubt, the storms of fear from within and without. It must be shielded from adverse criticism, and covered from icy indifference, so you see that it must have attention every day if it is to live.

The belief in yourself can be knocked into a cocked hat by some careless words of another, by jealousy and belittling, by rough handling and selfish demands. You must constantly remind yourself that this life was given to you, as theirs was given to them, and that each one is responsible to God for that life whether wasted or successful.

And how can you be sure that you are right in what you are doing? You do not want to be old-fashioned, you want to meet people on equal ground, for if you live too much in the past, how are you going to know anything about present conditions. If you live altogether in the present, how can you blend both past and present into a livable life?

So that, every day is a battle ground in which you must fight, else you go around with the bitter taste of defeat in your mouth. It is very easy to agree all the time with others, they may like you for doing so, but do you like yourself when you do it?

When decisions must be made involving others, when you know they will not be pleased about it, all you have to fall back on for support is your own principle. We say of one we do not trust, "He lacks principle, or he is unprincipled," and it means that his inner core is twisted or rotten, so that he does what he wants for himself, no matter who suffers.

So, you must abide by your principles. They say, "Virtue is its own reward," but if, due to some virtue you have practiced someone you care for is annoyed with you, sometimes it seems a cold reward.

And so, if someone's faith in God and themselves seem marvellous to you, don't forget the struggle they undergo to hold this faith. Do not think it is as easy as it looks, nor that doubt does not poke its old head up to dishearten them. More later. Your Friend, ROBERTA.

"Here shall the Press the People's rights maintain,
Unawed by influence and unbribed by gain;
Here Patriot Truth her glorious precepts draw,
Pledged to Religion, Liberty, and Law." —Joseph Story.
(Motto of the Salem Register.)

Dear Friends:

This week I had a letter from a lady who signed herself "Mrs. Dee," in which she commented on one of my articles, and said she recognized the person I was writing about, as it fitted them to a T. She went on to ask if I would write another article about a woman she knew, and this is to tell you "Mrs. Dee" I will not do it.

If you want to tell your friend something along these lines go ahead and do it yourself, don't expect me to do your dirty work for you. Too many people want to use our Peterborough Examiner to try and get back at someone else.

This is neither the policy of The Peterborough Examiner, nor of Roberta, neither is it the policy of any reputable newspaper. I know there have been weekly papers (they call them tabloids in the U.S.A.) which printed nasty things about people, but it never got inside my home, and I have yet to see any good they did for anyone.

Everything I write is from my own experiences, so none who read it need think I am hitting at one particular person. Wouldn't that be a rotten thing to do, knowing the one I was hitting at could not hit back?

So, if you happen to see something that fits you, or fits some experience you have had, just remember we all have some similar ones as we go through life. And I have travelled far, and met many people, so that I know human nature pretty well.

I remember one day a lady telephoned and said gleefully, "Boy was I glad when I read what you wrote last night. I know the man you were writing about, he goes to such and such church." I told her she was utterly mistaken, I did not know the man, had never spoken to him, nor had I even seen him.

She seemed slightly disappointed, but laughed with me at her mistake. Believe it or not, I was told five times by different people after that, making six in all, that each one knew the man I wrote of. He went to six different churches, was there every Sunday, so he must have used wings to get around them all.

At first it was amusing, but afterwards it became annoying. Each one was so sure they were right, so let down when they found they were wrong. They could not understand there could be more than one with the same attributes. But human nature is human nature the world over, and we all have some of the same faults, some of the same manners, and this that I write might fit one in some respects, yet be utterly wrong in others.

So, when you read my stuff, don't jump so quick to conclusions that it may be this one or that. I have enough experiences to last me for articles the rest of my life, and God is continually sending me more.

In fact I am amazed myself at the ideas that flood my brain in the early morning, and that is when I write, but the credit goes to God who sends them to me. All I know is that I want to help you all to a fuller happier life.

I want you to get all the happiness, all the joy you can. To avoid some of the mistakes, and many of the pitfalls. To get along with one another with the least possible friction, and to master the thing that holds so many of us back, and that is fear.

But never under any circumstance will I hit at any of you through my column. I am not a woman like that. I will write along certain lines for those who request it, but I will not be a cat's paw for any one. So, hoping I have explained this fully, and that the same mistake will not be made again. I still remain,
Your Friend,
ROBERTA.

Janetville Play Decided Success

(Examiner Correspondence.)

JANETVILLE, May 19.—Despite the fact is was Friday, the 13th, the three-act farce entitled "His Uncle's Niece" which was presented by the Dramatic Club of the Presbyterian Church in the C.O.F. hall, was a decided success.

Rev. W. H. V. Walker, pastor of the church, extended a hearty welcome to the large gathering and introduced the cast as follows:

Richard Tate, a rising young lawyer, Grier Earle; Francis Felton, the cause of the trouble, Percy Hamilton; Dora Hale, very much attached the cause, Miss Ione Porter; Alice Malcolm, a girl friend, Miss Connie Earle; Simon Felton, the uncle, Leonard McNeil; Philander Pilmore, Jack Walker; Timothy Haye, gardener, Omer Capstick; Silas Sicklemore, constable, Hildon Johnston.

The play was a riot of fun from start to finish, each playing his or her part exceptionally well. Especially to be commended was the role of the niece, played by Percy Hamilton, principal of South Janetville school.

Congratulations were showered upon the members of the cast and their directress, Mrs. H. Johnston, on the outstanding performance.

The hall was well filled with a most appreciative audience and the proceeds were most gratifying.

Music between acts was rendered by Messrs. H. Wilson and W. Fitze, accompanied by Mrs. P. Hamilton and Miss Doreen Dunn was heard in two or three delightful vocal numbers, accompanied by Mrs. R. Armstrong.

IN A MAN'S WORLD

DALLAS, Texas—(CP).—For 16 years Ruth Eley has helped around the roundhouse here and knows all there is about the throttle of a locomotive. "It's a man's job," she says, "but I like it."

We Noticed

...that the tulips in Victoria Park are as gorgeous a display now as they were three weeks ago, when they first opened their gay, assorted colors to the coaxing rays of the sun.

❖ ❖ ❖

...en route to St. Joseph's Hospital Graduation Exercises, a pretty young lady wearing a three-quarter length maroon coat over her grey dress, an individual flaring brim hat of matching maroon, and accessories of grey.

❖ ❖ ❖

...someone looking soignee in a powder blue flannel suit, deeper blue accessories, and a snooty silver fox scarf.

Mrs. W. Herridge Buried at Coast

VANCOUVER, May 19.—(CP). — Mrs. W. D. Herridge, a leader among Canadian women, who died in New York last Thursday, was buried yesterday in Mountain View cemetery after hundreds had paid her tribute in St. Andrew's Wesley United church.

Federal, Provincial and Civic government officials attended the services which were followed by a lengthy funeral procession through residential Vancouver. The wife of Canada's former Minister to the United States, and sister of Rt. Hon. R. B. Bennett, Federal Conservative leader, was laid to rest beside the grave of a sister, Mrs. Evelyn Coats.

Hundreds were unable to gain admittance to the church, where floral tributes from all parts of the Dominion rested and where Mr. Bennett, former Prime Minister of Canada, wept beside his sister's coffin. Mr. Herridge stood motionless nearby.

Rev. Willard Brewing paid tribute to Mrs. Herridge as a woman who left her mark on the domestic and public life of society.

"During the difficult days of the Great War, Mrs. Herridge made this city her home and in that period gave unstintedly her contribution to those services of encouragement and healing which so distinguished the womanhood of Canada."

Rev. Peter Bryce, Toronto, Moderator of the United Church of Canada, read the prayer.

Westwood W.I. To Give Prizes At School Fair

WESTWOOD, May 19.—The first meeting of the new year of Westwood Women's Institute was held on Tuesday afternoon in the town hall with the new president, Mrs. James Clysdale, conducting the meeting and the new secretary-treasurer, Miss Mary Barrie, in charge of the books. Three new members paid joining fees and Miss Barrie reported cash on hand to be $14.

It was decided to give prizes at the Westwood school fair of $2 each, to the boy and girl obtaining the higest mark in English composition at the High school Entrance examinations. A special prize of $2 will also be awarded the winner of the best pair of hand knitted men's socks, knit from 2-ply yarn, at the Norwood Exhibition. Contestants must be Institute members of East Peterborough district.

The feature of the meeting was a very intelligent address on "The Flag" by Mrs. Alex Brown of Hastings, who illustrated her talk with miniature flags.

Mrs. T. A. Walsh of Hastings, gave a unique demonstration of her own wardrobe in infancy, made by her mother.

A bird contest sponsored by Mrs. A. Wood, was won by Miss Irene Kidd. Prizes for attendance during 1937-1938 were awarded: Mrs. S. Graham, Mrs. W. Morris, Miss Edith Bray and Miss Mary Barrie.

District Annual May 27.

The corresponding secretary, Mrs. A. Wood, read letters of thanks from two Institute members for flowers received. Splendid current events were read by Miss Edna Clysdale. The report of the district executive meeting held at Lakefield was brought by Mrs. G. Elmhurst, who gave an outline of the program of the district annual to be held at Havelock on May 27.

Votes were taken to ascertain the feeling of this branch with regard to a local leader or a speaker service for this summer, the final decision to be made at the district annual when all Institutes of the district meet. A local leader proved most popular here, with the following choices of courses: 1, slip covers: 2, meat cookery; 3, care of clothing; 4, uses of whole wheat.

In case a speaker service is decided upon at the district annual, the courses favored were: 1, canning of meat and uses of canned meat; 2, house furnishings; 3 emergencies in the home; 4, local historical research.

Misses Edith Bray and Edna Clysdale, delegates to the girls' conference at Guelph, gave interesting reports of their visit there.

An interesting demonstration, "The Milky Way" was ably presented by Misses Kathleen Cameron and Irene Kidd.

The June meeting will be a special open evening meeting with a business session at 7.30 and an illustrated lecture at 8 o'clock by Leo Copp and an address on Reforestation by Mr. Patterson. The public are cordially invited.

At the close of the meeting dainty refreshments were served by the group of which Miss Marie Seaborn is convenor.

Tested Favorite Recipes

(By MARY MOORE)

The Rhubarb Conserve I promised you is really a dandy—we made it ourselves this week—after not having had it for four years—and we are glad to recommend it highly.

Rhubard Conserve
(Containing Pineapple, too)

Three cups chopped rhubarb, 1 orange, ¼ lb. blanched almonds, 1 large pineapple, 1 lemon, 5 cups sugar. To the chopped rhubarb add the pineapple also chopped, the juice and rind of the lemon and orange, the sugar and the almonds. Place in a kettle and simmer gently for 1 hour, then pour into clean, hot, sterilized glasses and seal. Of course the almonds may be omitted but give this its fine touch..

The following recipe for Rhubarb Relish is practical for those housewives who have Rhubarb on hand in their gardens or whose pickle shelf is empty and needs refilling without too much cost.

Rhubarb Relish

Three quarts finely-chopped unpeeled rhubarb (12 cups), 3 onions put through grinder with 3 cups celery, 1 green pepper. Mix all these chopped or ground vegetables and to them add 1 cup brown sugar and 1/3 cup salt, 1 oz. mustard seed and 1½ pints best vinegar scalded. Mix well, stirr over low heat to boiling point and simmer 10 minutes and pour into sterile jars and seal.

KEPT WIFE IN CELLAR

BEZDAN, Yugoslavia—(CP).—So as to leave the house free for his new sweetheart, a farmer is alleged to have kept his wife locked up in his cellar for two years. He now is charged with cruelty.

WEEK-END BARGAINS

A FEW LINES PRICED BELOW REGULARLY LOW PRICES FOR FRIDAY - SATURDAY BUYING

Ladies' Coats Sizes 14 to 40—All Shades—to Clear 6.95

DRESSES New Prints and pastels. Sizes 14 - 44. 2.98

HATS In all new shades White straws, felts and crepes. .98 - 1.98

MEN'S WEAR

Carhartt Overals Black and Blue Sizes 34 to 44 ..... 1.89

WORK PANTS In Twill and cottonade. Sizes 30 to 44.. 1.49

Waterproof Windbreakers—Sizes 36 to 42 ..... 3.79

WORK SHIRTS Guaranteed Fast Colors. Sizes 14 to 15. 89c

Cotton Sox..... 15c

Work Boots — Sizes 6 to 11 2.98 - 3.98

SUITS Single or Double Breasted Made to Measure ..... 12.95 UP

M. ABRAMSON
291 GEORGE ST.

GIANT SIZE

Buy 1 Pound for Regular Price GET 5 OUNCES FREE!

Simply pay the price of one regular pound can . . . and get an extra supply FREE!

(While these Johnson Giants last!)

The sole purpose of this unique offer by the Johnson Wax Company is to get you started giving your floors proper care with Johnson products. Avoid disappointment by acting at once . . . before the supply of Johnson Giant cans is gone!

Millions of floors in homes throughout Canada are kept beautiful . . . protected from wear and unsightly "Floor Pox" with Johnson's Wax. Here is an opportunity for you to start giving your floors this care that prevents wear. Here's your chance to get an extra supply of this famous wax FREE!

S. C. JOHNSON & SON, LTD.
BRANTFORD, CANADA

This generous FREE offer applies to

JOHNSON'S WAX PASTE—5 oz. FREE

JOHNSON'S WAX LIQUID—⅓ Pint FREE

JOHNSON'S GLO-COAT SELF POLISHING ⅓ Pint FREE

NO RUBBING . . . NO BUFFING . . . With Johnson's Self Polishing GLO-COAT

It's incredibly simple to keep linoleum, rubber tile, painted or varnished floors looking like new with Glo-Coat . . . the amazing Johnson product that requires no work. Simply spread lightly over the surface of the floor, it dries in 20 minutes.

Johnson Products For Sale At
PRATTEN HARDWARE
396 George St. Tel. 2710

Still Continues!

LIQUIDATION SHOE SALE
OF ANDY BUCK'S SHOE STORE

Men's White Oxfords
In Calf or Buckskin
2.89 3.89

Women's Sport Shoes
In Green and Red Suede
Reg. 4.00
2.89

Women's White TIES and STRAPS
Reg. 3.00
1.89

Women's White FLATTIE SANDALS
Trimmed with Blue and Pink
1.39

Men's and Boys' CAMP SHOES
Sizes 11 - 5 1.19
Sizes 6 - 11 1.49

Chidren's Black Straps and Oxfords 1.19

Liquidation Shoe Sale
At Andy Buck's Shoe Store – 330 George St.

Mr. and Mrs. Harold Bestard of High street are celebrating their joint birthdays today.

❖ ❖ ❖

Mrs. W. H. Bell, Charlotte street, was called to North Bay, owing to the illness of her mother, Mrs. C. Bernhardt.

❖ ❖ ❖

Miss Zetta Kearney, Public Health Nurse is attending the University of Toronto, where she is taking a short "refresher" course in Public Health Nursing.

❖ ❖ ❖

Miss Rachael Young is attending a meeting of the Association of the Children's Aid Societies which is being held Thursday and Friday in the King Edward Hotel, Toronto.

❖ ❖ ❖

Congratulations to Master "Billy" Johnson, of 33 Sophia street, who has a birthday today, and to his sister, Audrey, who celebrates her birthday on Sunday.

❖ ❖ ❖

Paul Roche, son of Mr. and Mrs. M. J. Roche, Engleburn avenue, who has been attending the College of Optometry in Toronto, has arrived home for his summer vacation.

❖ ❖ ❖

Visiting cadets from Lindsay yesterday included Capt. Lorne LeCraw, O.C., Capt. Jack Nugent, 2nd in command, Capt. C. Owen, Colour Party and P. T., Capt. R. Lawrence, Quartermaster, and others.

❖ ❖ ❖

Miss Dorothy M. Young was awarded the medal for highest standing in Obstetrical nursing at St. Michael's Hospital Graduation Exercises in Toronto Wednesday afternoon.

❖ ❖ ❖

A most popular event of Friday afternoon, will be the delightfully planned Blossom Time tea, in St. Paul's Sunday School room, under the auspices of the Ladies' Aid Society, and for which Mrs. Robert Ross is general convenor.

❖ ❖ ❖

Included in the announcements of results from the Ontario College of Arts is the name of Eleanora Shaw, who has successfully completed her first year. She is the daughter of Mr. and Mrs. Charles Shaw, Reid street.

❖ ❖ ❖

Mrs. (Dr.) S. S. Westgate of Boston, North Dakota, formerly of Pickering, Ontario, has returned home after spending a week with her sister, Mrs. J. C. Ellis, having been called here by the illness of her mother, Mrs. J. H. Bettes.

❖ ❖ ❖

Mrs. W. R. Morris of Peterborough, and Mrs. A. E. O'Neill of Oshawa, poured tea when Colonel and Mrs. R. S. McLaughlin entertained the delegates to the Urban School Trustees' convention at their beautiful home at "Parkwood," Oshawa, Wednesday.

❖ ❖ ❖

A most attractive and interesting event of Friday afternoon will be the Empire tea and "Open School"

1st Birthday

Happy birthday to little Robert (Bobbie) Hutchinson, son of Mr. and Mrs. John Hutchinson of 380 Stewart street, who is one year old today.

under the auspices of Queen Mary Home and School Association, at the school from 3.30 to 5 o'clock. Many interesting exhibits, giving a comprehensive idea of different branches of the year's work, will be on display in the classrooms.

❖ ❖ ❖

M. C. Goodwin, chiropractor and physiotherapist, has this week completed eighteen years of successful practice in Peterborough.

❖ ❖ ❖

Gordon Clegg Re-elected President St. John's A.Y.P.A.

Gordon Clegg was re-elected as president of the Anglican Young People's Association of St. John's Church, at the annual meeting held in the Parish Hall on Wednesday evening. Other officers were as follows: vice-president, Lorne Galley; secretary, Eileen Gynane; treasurer, Fred Hooper. The Rev. Canon W. P. Robertson was in the chair.

Following the installation ceremonies, the year's work was reviewed, after the annual procedure, with the different departments arranged in newspaper form. Fred Ford was editor-in-chief, with five editors in charge.

❖ ❖ ❖

Celebrates First Birthday

Little Miss Nancy May McNabb, of Burnham street, who celebrated her first birthday yesterday, was the very young hostess at a birthday party. The table was pretty with flowers, and centred with a birthday cake decorated with a single candle. Guests included: Mrs. H. Wynne, Mrs. G. McNabb, Mrs. D. Muir, Margaret, Minnie, Dorothy and Frankie Wynne, Doreen Smart, Jean McNabb, Gladys Wyne, Elva Graham, Harry and Donnie McNabb and Douglas Baptie.

❖ ❖ ❖

Attend W.M.S. Presbyterial Meetings

Delegates from St. Paul's Church to the annual meetings of the Peterborough Presbyterial Women's Missionary Societies of the Presbyterian Church, being held all day today at St. Andrew's Church, Cobourg, included Mrs. James Dutton, Mrs. A. T. Barr, Mrs. H. W. Morgan, Mrs. D. Jordan, Miss Nina Davidson, Mrs. Fred Rowan, Mrs. D. T. Diplock, Mrs. D. W. Clarke, Mrs. W. Lyburn, and Mrs. W. J. Hancock.

Presided over by the Presbyterial president, Mrs. Glen Thompson of Campbellford, the meetings were attended by members from as far west as Bowmanville and as far east as Campbellford. Mrs. W. A. McLennan, Council Executive President, was the special speaker for the occasion.

❖ ❖ ❖

George St. W.M.S. Holds May Meeting

The May meeting of Group A of the Women's Missionary Society of George Street United Church was held on Tuesday evening at the home of Mrs. A. E. Micks, Stewart street. The meeting opened with prayer by the leader, Mrs. E. G. Wellwood, and the singing of a hymn, Mrs. Ruth Reynolds presiding at the piano. The roll call was answered by a verse of scripture. The scripture lesson was read by Miss I. Telford. Mrs. J. Fairbrother gave a temperance reading, and Mrs. A. F. Hagerman also gave a very humorous reading entitled "The New Organ." Miss Shirley King favored with a piano solo and Mrs. C. McBride sang a beautiful solo accompanied by Mrs. Wellwood. The meeting closed with prayer by Mrs. A. E. Micks and Mrs. J. C. Wood followed by the W.M.S. watchword. A social time was spent, refreshments being served by the hostess assisted by Mrs. S. A. McKee and Mrs. J. Fairbrother, social convenors.

❖ ❖ ❖

With the Girl Guides

On Friday last a very enjoyable evening was spent when all companies Pack's met in St. John's to celebrate Mother's night. The program opened with a few remarks by the District Captain, Mrs. Whalon, and a poem to "Our Mothers" by Nora Whalon, which was her own composition. The Brownies put on a scene from Snow White. The Seven Dwarfs in their quaint costumes and cotton batten beards created much amusement; each company contributed items of singing, tap dancing, etc. and some amusing sketches.

A Brownie and guide enrolment was held when Amy Curtis, Jean McDonald and Lenore Simmonds made their promises. Guide service stars and proficiency badges were awarded, also pins and warrants to the following guides: Lieutenant G. Bridcott, Lieutenant H. Houghton, Lieutenant N. Stewart, Brown Owl (Mrs.) H. White, Tawny Owl, I. Houghton, Tawny Owl, D. Grady.

New 1st class pins for coat sleeve (for guiders only) were presented to Mrs. Whalon and Irene Houghton. A new International Souvenir pin has been issued by H. Q. to be given to friends of guiding, and Mrs. B. Ottewell, the badge secretary for a number of years, received one from First Company.

Joyce Bridcott read an address from the Brownies, and presented Mrs. Whalon with a beautiful bouquet of carnations, she was also presented with two others.

At the close of the program, refreshments were served in the ladies parlour.

There will be church parade on Sunday at 11 o'clock, St. John's, be on time, full uniform. This is for Brownies and Guides. Don't forget Cookie Day, Saturday 21, and remember, there is a good prize. Make this the most successful Cookie Day yet. Please try to have uniforms by May 31. Only those in uniform will be permitted to parade for the Governor General.

2nd Company attended the services on Tuesday at Sacred Heart, and acted as hostess's to the Lindsay Company, who also attended. The Scouts from Sacred Heart were responsible for the arrangements, we were glad to assist, and enjoyed the opportunity of a 'get-together."

THE SCRIBE.

❖ ❖ ❖

Reception and Dance for Graduates

Two hundred and fifty guests attended the reception and dance which was held last night in the gymnasium of the Collegiate for the graduating class of St. Joseph's Hospital.

Receiving the guests were Lois McCarthy, Jacqueline Gordon, Irene Cavanagh, Irene Raymond, Josephine O'Loughlin, Mary Scollard and Veronica O'Leary, all members of the 1938 graduating class.

The tables were lovely with graceful bouquets of carnations and snapdragons in high silver baskets; lighted yellow tapers in silver candlesticks brought out the gleam of silver services.

D'Arcy Carter's orchestra supplied the music for eager dancing feet, which were celebrating the climax to three years of strenuous work and study.

Patrons and patronesses for the dance were Mr. and Mrs. J. R. Corkery, Dr. F. P. and Mrs. McNulty, Dr. F. C. and Mrs. Neal, Mr. and Mrs. F. J. Overend, Dr. W. S. and Mrs. Fitzpatrick, Dr. M. J. and Mrs. Roche, Mr. and Mrs. James Lynch.

Mrs. LaPlante was general convenor, assisted by Mrs. H. Crowley and a number of the nurses.

❖ ❖ ❖

May Day Tea Ladies Aid Society

MILLBROOK, May 19.—An enjoyable and well-patronized event of Tuesday afternoon, from three to six o'clock, was the 'May Day Tea,' held at the home of Mrs. J. R. Eakins, under the auspices of Group 2, of the Ladies' Aid of Grace Presbyterian church, Mrs. R. J. McKnight convenor.

The door was opened by Mrs. (Rev.) H. R. Williams, and Mrs. A. S. Hall was at the cashier's table in the hall. The hostess, Mrs. Eakins, received in the living room, and was assited by Mrs. H. A. Kerr, who ushered the guests into the dining-room for tea. The home was lovely, as well as fragrant, with spring blossoms tastefully arranged throughout the large rooms, white lilacs, tulips in varying shades, daffodils, jonquils, and narcissus emphasizing the appropriate May Day atmosphere.

The tea table was covered with an ecru lace cloth, and centred with a silver basket of daffodils and tulips; the color scheme was further carried out in the tall golden candles burning in silver holders, and pouring tea, at either end of the table, which had a trailing vine of smilax about its edge, were Mrs. Elizabeth Armstrong, and Mrs. H. Jones.

Assisting with the service, and helping in other ways with the tea were Mrs. (Dr.) J. W. Wright, Misses Ruth Thorndyke and Gladys Coyte, Mrs. R. J. McKnight, and Mrs. H. C. Lord.

❖ ❖ ❖

Halstead—McMillan

ROSENEATH, May 19.—A quiet wedding was solemnized at the Roseneath United Church Parsonage, by Rev. L. W. Scott on Saturday, at 8.30 p.m., when Lavigne Maud McMillan, daughter of Mr. and Mrs. Milton McMillan, became the bride of William Stewart Halstead, son of Mr. and Mrs. Albert Halstead, all of Roseneath.

The bride looked charming gowned in navy blue embroidered sheer, blue hat, shoes, gloves and bag, and grey coat. Miss Alma Thackeray, Roseneath, was bridesmaid. She wore blue and white sheer. Jack Arbor, Roseneath, was best man.

Following the ceremony, Mr. and Mrs. Halstead left to spend a honeymoon at Detroit and Howell, Michigan.

❖ ❖ ❖

Simpson—Colling

TWEED, May 19—The wedding took place in Talara, Peru, Tuesday morning of Helen Elizabeth, daughter of Mr. and Mrs. James E. Colling of Bancroft, and Mr. Hugh John Simpson, son of Mrs. Simpson of Sarnia and the late Mr. Hugh Simpson of Petrolia. The marriage was held at the home of Captain Thomas D. Kelly and Mrs. Kelly and the bride was attended by Miss Margaret Thompson of Toronto. Mr. Hugo Holland, son of Mr. and Mrs. R. F. Holland, Sarnia, attended the bridegroom as groomsman. The bride wore a travelling costume of beige rough tweed, with rosebud accessories and a corsage of orchids.

Following the wedding breakfast, Mr. and Mrs. Simpson left by motor for Plata, and sailed on the S.S. Rena del Pacifico for Panama and the West Indies. They will stay at Bermuda for a week and will arrive in Montreal early in June

Flowers Trim Small Girls' Bonnets
Hats for Young Follow Adult Styling

Little Juanita Quigley wears a spring bonnet of beige straw with poke brim, forget-me-not trim and dark blue ties.

By LISBETH

IT'S A TRITE saying that when a woman is low-spirited she can snap out of it by buying a new hat.

Buying a new and becoming hat always does raise one's spirits, I admit. But what a thrill is a new bonnet to the wee girl? Do you remember your own emotions when it happened to you? I do. Small girls, like their mothers and big sisters, very often go hatless these modern days. But that does not mean that they do not possess, or want to possess, smart chapeaux.

Little ladies follow their elders in hat trends, too, as you can see by looking at little Juanite Quigley, baby screen star, who is "all dressed up" in a pretty bonnet of beige straw with poke brim and some perky forget-me-nots under the edge. Dark blue ribbon ties this becoming hat under the little lady's chin and encircles the slightly raised crown.

Ensembles For Children.

The ensemble idea is as strong in children's fashions this year as it is for adults. And just as much style and interest, as well as sophistication, must go into the designing of these clothes as for those of grown-ups.

This ensemble idea is carried out in their play clothes as well as in their dress ones.

There are beach coats, boleros or jackets to accompany play suits, and often bonnets or beanies or other types of headgear as well.

The girdle is also as popular a type of frock for the little girl as it is for her elders. It is shown with square neck and buttons down the front; or with round neck and slide or button closing down the back. Very often these little frocks are shown with matching scarf, cap or bonnet.

Even the laced girdle is reproduced in play clothes for children. Skirts are full over shorts or snug romper panties. And the gayest of prints are used—with horses, cabins, mountains and trees, etc., in bright colors.

Pottery colors are favorites with the youngsters, too; and it is said that the more extreme the color and design the better liked these gay clothes are.

Council Addressed By Miss R. Young

The May meeting of the Local Council of Women was held in the Green Room at the Y.W.C.A. Wednesday afternoon, the date being changed from the usual Thursday afternoon meeting day.

A splendid attendance of members was presided over by Mrs. C. S. Thompson, 1st vice-president, following a new procedure in the Local Council, by which vice-presidentsw ill preside at a number of the meetings during the year. During the business period, Mrs. C. M. Scott, president, introduced and welcomed to the Council, representatives of the local Hadassah, latest Society to become affiliated with the Council, which now has a membership of 42. Thanks were expressed to the convenors and all who assisted in making a success of the Spring tea held the last week of April.

Miss Rachael Young, superintendent of the Children's Aid Society, was the guest speaker of the afternoon, and brought to her audience intimate and most instructive glympses of her work with the children. The efforts of the Society to know and understand its charges, and solve for them their problems, were discussed by the speaker, who emphasized the public's responsibility in this regard also.

Splendid reports were brought to the meeting by two convenors. Mrs. M. T. Breckenridge, Convenor of Laws for Women and Children, gave suggestions for the prevention of girls and children being on the streets at night. As convenor of Public Health, D. Agnes Moffat read the report of Dr. G. Murray Fraser, M.O.H. on the methods employed in dealing with the recent Scarlet Fever epidemic. It was announced that some suggestions may be presented to the public by the Medical Board at a later date. D. Moffat bringing some ideas of her own to the meeting regarding methods of presenting instruction in proper diet for families with small budgets.

Two vocal solos by Mrs. A. H. Radford, were much enjoyed. Accompanying herself, Mrs. Radford sang, 'Come Out My Deers" and "If You Are Asking".

Many Federal Jobs Filled by Women

WASHINGTON, May 19 (AP)—The United States government hires women nowadays to do everything from feeding mice to inspecting submarines and keeping lighthouses.

The civil service commission in a report today described marked progress for women in government jobs since 1867, when a contemporary writer indicated that for a woman to take federal post was like going to the poorhouse.

Among the unusual government positions now held by women, the report listed irrigation engineer, Blacksmith's helper, senior airplane mechanic, surveyor's Rodman-Chainman and "Stockman of Technical Stores, Bolts and Nuts."

More than 250 women rural mail carriers travel many miles daily by horseback or automobile in sparsely settled regions.

VERSATILE LORD

Lord Marchamley is advertising in London that he "is open to advise on social, sporting (shooting and fishing), travel and business matters."

Youth

loves the magic manipulation of fashion . . . the never-ending procession of new modes and new colors designed to pamper the whims of fashionable young women. But fashion touches lightly the well-bred styling which identifies

GENUINE Orange Blossom Engagement & Wedding Rings

For the beauty of the Orange Blossom motif is ageless, dateless—untiring to the eye. Be sure of exquisite taste in choosing her engagement and wedding ring by selecting matched Orange Blossom designs.

M. E. KNOX
JEWELLER
388 George St. Tel. 2743

DOLPHIKNIT
2-Pc. SUITS
Short Sleeves in Pastel Shades
Sizes 14 to 20 ..... 3.95

KNITTED
Wool Suits
Shades of Red, Green, Coral, Rust—Sizes 14 to 18. Reg. 4.95 ..... 2.98

COTTON MESH
Knitted Suits
Short Sleeved Styles in Blue Yellow, Green, White. Sizes 14 to 20. ..... 1.98

BOTANY WOOL
Pullovers
Short Sleeves—Assorted Colors
Sizes 14 to 20 ..... 1.69

McCLENNAN'S
232 CHARLOTTE ST.
PHONE 16

BUEHLER BROS LIMITED
387 George FRIDAY Phone 3680

First Grade, Rose Brand
BUTTER - - 2 lbs. 57c

Sirloin Steak 23c

Loin Veal Chop 20c
Leg Veal Steak 27c
Rolled Veal 17c
Veal Rump 17c
Veal Patties 12½c
Lard in Bulk 12½c
Breakfast Bacon ... 28c
Wing Steak 23c

Veal Kidney Pork Kidney 15c

BLADE Roast Bone Out 16c

FISH FRESH FILLET SMOKED FILLET SLICED SALMON 15c

MEAT —Look! We Are Going to Town Again. Follow the Crowd and Save Money!

GEO. P. BROOK & SON
Cut Rate Butchers
168 CHARLOTTE (HABOCO STORE)
Phone 2502 For Delivery

SPECIALS FOR FRIDAY ONLY
"DIAMOND "A"
Swifts Rindless Bacon, lb. 27c
The flavour is delicious. Try a pound and convince yourself.
Lamb Chops, Yearling (nice, meaty) 22c
Veal Chops (cut from the loin) lb. .. 18c
Bacon Squares, lb. 15c

SATURDAY'S SPECIALS
Peamealed Rolls
Shankless Smoked Picnics
Boneless Smoked Picnics
Sweet Pickled Cured Shoulders of Pork (Just Right For Your Picnic) 18c

MILK FED VEAL
Legs (Whole or Half)
Rumps 17c
Loins
Veal Steaks .. 25c
Veal Chops .. 19c
Veal Shanks .. 8c
Rolled Fillets of Veal (fresh, no pcs.) 18c

COOKED MEATS
A Full Line of Schneider's & Simcoe Cooked Meats

STEAKS OR ROAST
ROUND, SIRLOIN, WING 20c

Rump Roast (full cut) ... 16c
Short Rib Roast (boneless) 16c
Blade Roast (boneless) ... 15c
Beef Hearts .... lb. 10c
Hamburg or Sausage Meat 3 for 35c
Stewing Veal 10c

Your Patronage and Co-operation Allows Me to Offer These Very Low Prices. (Thank You).
PHONE EARLY 2505 WE DELIVER

The Ultimate in FOOD QUALITY

Sugar 10 lbs. 53c
DOMESTIC Shortening - 2 lbs 25c
CORN, PEAS and Tomatoes - 3 tins 25c
Potatoes - 2 pecks 25c

NEW Potatoes - 6 lbs. 25c
RIPE Tomatoes - 2 lbs. 25c
Rhubarb - Bunch 5c
Asparagus - Bunch 5c
CALIFORNIA Lemons - 4 For 10c

3 Reg. 15c size Princess Flakes Special 2 pkg. 29c and 1 pkg. 1c

McLaren's Nut Crush
Something new and tasty in the new ice box.
Jar 25c

St. William's Marmalade
4-lb. tin 39c
2-lb. jar 21c

20th Anniversary Sale
Zest Brand Crabapple Jelly
32-oz. jar 25c

Toasted Rice Nuts
Made from natural unpolished rice.
2 Jumbo Pkgs. 23c

WAUPOO'S CHOICE
Peas and Tomatoes
The Peas are very tender — "Just like big drops of honey". The Tomatoes are full vine ripened and whole in the tin.
2 tins 25c

Jolly Good Mustard
32-oz. jar 19c

Junket
Pkg. Powders - 11c
2 Pkgs. Tablets - 25c
ICE CREAM Mix 2 pkg. 19c

CERTIFIED SEED CORN, PEAS, and Beans - lb. 15c

Curve Lake Mudcats
No muss, no fuss. Ready for the pan
2 lbs. 25c

Soap Chips 3 lbs. 19c

1 lb. BABY CHEESE or FULL CREAM Loaf Cheese - lb. 25c
New Pack—Sliced or Cubes Pineapple - - 2 tins 19c
In Shell—Reg. 25c To Clear California Walnuts lb. 15c
CALIFORNIA Prunes - 10 lb. box 89c

HABOCO STORES

EXAMINER WANT ADS BRING REAL RESULTS AT SMALL COST

Births Marriages. In Memoriam Cards of Thanks. Deaths

BORN

WHATMAN.—On Wednesday, May 18, to Mr. and Mrs. E. Whatman (nee Christina Temple), twins Gloria May and Kenneth William.

PONTBRIAND. — At St. Joseph's Hospital, May 18, to Mr. and Mrs. Roy Y. Pontbriand (nee Emily Merrett), a daughter.

ENGAGEMENT

Mr. and Mrs. George Worboy, 586 Sherbrooke street, wish to announce the engagement of their second daughter, Marjory Helen, to the Reverend Edward Rigby, B.A., L.Th., son of Mr. and Mrs. E. Rigby, 414 Water street. The wedding to take place quietly in June.

DIED

TURNER, Mrs. H. A.—At Nicholls Hospital, Peterborough, on Thursday, May 19, 1938, Alice J. Scott, beloved wife of Henry Allen Turner, M.D., of Millbrook. The funeral will take place from the family residence on King street, Millbrook, on Saturday, May 21, at 2.30 p.m. Interment at St. Pauls Cemetery.

STEVENSON.—Suddenly at Gananoque on Wednesday, May 18, Allan Rankin Stevenson, husband of Rosamond Carter, and son of Lieut.-Col. and Mrs. Arthur Stevenson of Peterborough.

HEENAN, Mrs. Mary A.—On Wednesday, May 18, 1938, Mrs. Mary A. Heenan, 797 Water street, widow of the late Patrick Heenan, in her 83rd year. Funeral on Saturday morning, May 21, from her late residence to St. Peter's Cathedral for Requiem Mass at 9 a.m. Interment at St. Peter's Cemetery.

BRADY, Mrs. Mary Ellen—On Wednesday, May 18, 1938, at her residence at 177 Douro street, Mary Ellen Sheehan, widow of the late Bernard James Brady, in her 75th year, following a lengthy illness. Funeral on Saturday morning, May 21, from the family residence, at 8.45 o'clock to the Church of the Immaculate Conception for Requiem Mass at 9 a.m. Interment at St. Peter's Cemetery.

IN MEMORIAM

BLEAKLEY.—In loving memory of a dear Husband and Father, Joseph Bleakley, who passed away May 19, 1937.

"Until the day breaks and the shadows flee away."

—Ever remembered by his Wife and Son.

CARDS OF THANKS

The Sisters of St. Joseph's Hospital wish to thank all those who assisted in making the graduation exercises a success.

Mrs. Richard Harrison and family wish to thank their many friends and neighbors for their kindness and sympathy during their recent bereavement.

1 FLORISTS 1

THE PETERBOROUGH FLORAL CO. Flowers Delicately Arranged for All Occasions. 436 Water. 'Phone 1395, Nights 1688J

MONUMENTS

Coughlin's Monumental Works Importers, Designers, Manufacturers 216 Hunter Street West 'Phone 2167F.

COMING EVENTS

First Insertion, 20 Words or less, minimum charge 50c. Subsequent consecutive insertions, 40c per Insertion. All over 20 Words, 2c per extra word per Insertion.

LILAC TEA.—At the home of Mrs. F. C. Neal, 570 Water street, Friday afternoon, June 3. Auspices Trinity Women's Association.

QUEEN MARY Home and School Association. — Attractive Empire Tea and Open School, Friday, 3.30 to 5. Special exhibits of work.

ANNUAL MEETING of Peterboro' W.C.T.U., Friday, 3 p.m., at Mark Street United Church. Report of Ontario Temperance Federation Convention and from every department; election of officers. Come.

MISSIONARY CONVENTION. — Beginning To-night, 8 o'clock, at the Full Gospel Pentecostal Church. Eight Returned Missionaries representing five different countries, will be present to take part: Mr. and Mrs. Vernon Mills, South China; Mr. and Mrs. A. Randall, Ikoma, Japan; Mr. J. Chawner, Singwedzi, South Africa; Miss Ethel Bingeman, Liberia, West Africa; Miss K. Builder, North India, Barabunki District; Miss L. Morrison, Hong Kong, South China. The missionaries will be attired in costume distinctive of the different countries. Friday and Saturday, two services daily, 2.30 and 8 p.m. Sunday.—The school will have open session and addressed by one of the missionaries. Services 11 a.m., 3 and 7 p.m. All welcome to all services.

EXTRA INCOME

You can easily rent that extra bedroom. Just phone the Ad Taker at THE EXAMINER TEL. 1600

PERSONALS

SAVE ON SPRING CLOTHES—HAVE them Cleaned, Pressed, Repaired or Altered at Cleanrite Cleaners, 173 Simcoe St. 'Phone 75. Delivery Service

REID'S BEAUTY SHOP (NEAR POST Office), 416 Water Street. 'Phone 2467. Fingerwave 35c, Shampoo and Fingerwave 60c. Permanents $1.75 to $7.50. Extra Special: Oil Permanents for $5.00.

SPRING CLEANING? NEW PICTURE Frames will improve those Old Pictures. Lewis R. Parks' Studio, 208 Charlotte.

GERTRUDE GROVELLE, 344 McGILL Street. 'Phone 2891 — Finger Waving 25c. End Permanents $1.00. Permanent Waves, $2.00 to $7.00. Ten years' experience.

SPECIAL SALE OF USED AND TRADE-in Watches. Expert Watch Repairing. Bert Austin, 216 Charlotte. 'Phone 1633.

MEN! RAW OYSTER TONIC FREE—If not satisfied with new vim, vigor, pep, vitality. Contains raw oyster invigorators and other stimulants. Get package OSTREX Tablets to-day. Be delighted or maker refunds price, $1.25. Call, write, McDermid-Jury Drug Store.

WHEN PAINS ARE TORTURE FROM Rheumatism, Sciatica, Backache, use Rumacaps—their Two-Way Action attacks the cause. McDermid & Jury, Lynch's, and Elliott's Drug Store.

CHILDREN'S WASH DRESSES, ALL Sizes and Colors. W. Phillips, 174 Hunter Street. 'Phone 1915W.

Taxis.

FOR BETTER SERVICE 'PHONE 105 CAPITOL TAXI.

FOR SALE

4 Miscellaneous 4

KELVINATOR ELECTRIC REFRIGERATOR, $79.50. Easy terms. Guaranteed one year. 15' Outboard Skiff, 46-inch beam, 16 inches deep, Varnished Cedar, copper nails, $69.00. Johnston, George at McDonnel. Open Evenings.

THE EXCHANGE 165 KING STREET 'PHONE 2958. Agents for BEACH, JEWEL, EMPIRE, AND ADAM HALL STOVES. REPAIRS FOR ALL MAKES OF STOVES FOR SALE. BARGAINS—

Two Hand Washers, 1 Empire Combination Coal and Gas Stove, full enamel finish, used only a few months (owner could not use this Stove where he has moved); Several Good Used Gas and Oil Stoves, Several Good Used Pumps, Electric Motors, Refrigerators, Dressers, Bed Outfits, Wardrobes, Two Walnut 9-Piece Dining Suites, like new, 2 New Dinette Suites, Book Cases, Office Desks, Filing Cabinets, Guitars, Silver B-flat Saxophone, perfect condition, with Case, Radios, Violins, Upright Piano, Rosewood Cabinet in good shape and a bargain, Strollers and English Prams, etc.

WANTED—

Fruit Sealers, .22 Rifles, Canoes, Walnut Finished Steel Beds, Dressers, Large Crocks, Garden Tools, or what have you? SEE US BEFORE BUYING.

NAVY BLUE PRAM, NEARLY NEW; reasonable. 'Phone 2975W.

BEAVER COOK STOVE, WICKER Stroller. 'Phone 3394W.

PIANO. 93 AYLMER STREET.

LLOYD PRAM, COLORED TAN. 480 Reid. 'Phone 149.

TOMATO PLANTS BY THE HUNDRED. Cabbage Plants and all kinds of Annual Flower Plants. C. A. Hope, 'Phone 2278W.

COMBINATION CHIFFROBE AND Writing Desk. 'Phone 756F.

HOOVER VACUUM, NEARLY NEW, cheap for cash. 'Phone 971 ring 2.

LARGE CRIB, BASSINETTE, HIGH Chair, also Cream Pram, good condition. Apply 701 George.

PIANO, CHEAP FOR CASH. 29 PARK North.

BEDROOM SUITE, ODD DRESSERS, Curtains, Bedding. 490 Driscoll Terrace.

FOR SALE OR EXCHANGE DOUBLE Bed for Two Single Beds. Apply 12 Haggart.

CROWN HURON STOVE, BED SPRINGS Mattress, Sewing Machine. 372 Rubidge Street.

TWO FLOWER URNS. 'PHONE 2332W.

BICYCLE, GOOD CONDITION, CHEAP. 'Phone 878.

TWO CONGOLEUM RUSG, ONE KITchen Table, Two Green Shades. 'Phone 1498J.

REAL GOOD BICYCLE, SUITABLE FOR Boy or Gent. Apply 616 Rogers Street.

COOK STOVE, FLOOR COVERINGS, Small Tables. 516 Aylmer Street.

REFRIGERATOR, SCALES, COUNTER, Cash Register, One Silent Salesman, Household Furniture. 'Phone 1631J.

FRESH FISH, CURVE LAKE MUDCATS cleaned ready for the pan. Baby Halibut, Fillet of Sole, Lake Trout, White Fish. Asta's, 'Phone 953.

TULIPS, 25c A DOZEN. 196 PERRY.

JUST ARRIVED—TWO OF THE NEWest style, Small Size Willis Pianos — One Lowboy style, other Apartment size; full size keyboard, beautiful tone. Will give you liberal allowance on your old Piano. E. V. Warne, 'Phone 2284.

HENDERSON MOTORCYCLE ENGINE 'Phone 2363J.

BATTERY RADIO, SUITABLE FOR Summer Cottage, $3.00. Apply 143 London.

FLOOR COVERINGS, RUGS

Largest Assortment at Lowest Prices in City—Linoleum, Congoleum, Lancastrum, Oil Plugs, etc.

ICE BOXES

New and Used. Metal and Wood, $6.95 up. Ice Free for One Week.

FURNITURE, FURNITURE

We have without a doubt a splendid variety of the very best and latest styles and latest styed Furniture at prices you will like to pay.

COTTAGE FURNITURE

A Separate Store full with all kinds of Cottage Furniture.

FINE'S FURNITURE STORE 189 CHARLOTTE (Nearly Opposite Loblaw's).

GREEN VERANDAH SET, COUCH Table, Rocker and Bench. 'Phone 849M.

FLOWER AND VEGETABLE PLANTS—Flats of 100, 75c. Rose Bushes, Geraniums, Hanging Baskets. 28 Highway, near City. 'Phone 3054W.

ROYAL BLUE GENDRON PRAM, REAsonable. 11 Conger.

LLOYD PRAM, BUFFET, REFRIGERAtor, cheap. 'Phone 1153J.

FOR SALE

4 Miscellaneous 4

EXPERIMENT NO LONGER — IT'S costly. Use Cress Corn or Bunion Salves. At Elliott's, Lynch's, McDermid & Jury, Nugent's, Payne's, and all Drug Counters.

SMALL SIZE BUFFET. 'PHONE 1929.

USED VACU-DRAFT OR SUCTION Fan. 'Phone 1338M.

AWNING, 6 FT. BY 5 FT. 8-IN. OIL Burner. 'Phone 489J.

CLOTHES REEL, CHEAP; ALSO TWO Tires 650 x 16. 698 Elcome Crescent.

USED MISS SIMPLICITY WASHER $17.50 EASY VACUUM CUP WASHERS. HOSTESS REFRIGERATORS Coleman Safety Ranges. BELL BASSON EASY APPLIANCE SHOP 'PHONE 3618.

Late Spring Sale

REDUCED FURNITURE PRICES See Our Stock To-day

A shipment of new Chesterfield Suites, Spring-filled Mattresses, Congoleum Rugs, Studio Couches, Breakfast Suites have just arrived.

THIS WEEK'S SPECIAL Wonder THE MODERN GAS STOVE Warming Oven, Four-burner $18.00 OTHER MAKES OF WOOD, COAL, GAS STOVES

CHERNEY & SON 213 CHARLOTTE ST. Phone 226

INLAID LINOLEUM, ENOUGH FOR Small Kitchen. 'Phone 3296.

TWO CLEAR VISION SINGLE GAS Pumps. 247 Prince.

PIANO, MASON & RISCH; CANOE, 16-Ft., Canvas covered; Tent, 10 x 10, 6-Ft. walls; Hand Seed Drill and Cultivator; C.G.E. 2-Burner Electric Plate, all in first-class condition. J. Wade, River Road South.

REFRIGERATOR, GOOD CONDITION, suitable for Summer Cottage. 39 Hunter Street E.

QUEBEC COOK STOVE, GOOD CONdition. 1915W.

6 Fuel 6

DRY SLABWOOD 12" - $2.50 4-Ft. - $2.00 PER HALF-CORD. 'Phone 3160 THE PETERBOROUGH LUMBER CO. LIMITED.

J. E. A. FITZGERALD COAL AND WOOD DRY SLABS, NO EDGINGS, $2.50 Per Half-Cord. Cut 12" Long. Also DRY HARD AND SOFT WOOD. 'Phone 111-110. 253 Hunter Street W.

DRY SLABS, REDUCED PRICES. R. Shearer, 695J.

DRY SLABS, $2.50 HALF-CORD Dinsdale's. 'Phone 153.

$1.25 QUARTER-CORD, BEST DRY Slabs. 'Phone 58.

WOOD DRY SOFT WOOD AND DRY SLABS AND EDGINGS At $2.00 Per Half-Cord and Up. (Cutting Extra.) McCARTHY & JOHNSTON 'PHONE 96

GOOD DRY SLABS, $2.50 HALF-CORD Albion. 'Phone 58.

CEDAR KINDLING, 25 BUNDLES $1.00. Shingle Slabs and Buttings, $1.75 Load. Kingdon Barrel Factory. 'Phone 3230.

7 Livestock and Poultry 7

STORE HOGS WANTED. 'PHONE 843M. H. Wheeler, Box 805, Peterborough.

SIX GOOD YOUNG PIGS. APPLY Ray Bothwell, Fraserville.

FOR SALE— YOUNG HOLSTEIN COW, fresh, TB tested. J. Mock, R.R. 6, Peterborough.

FOR SALE — ONE COW, RECENTLY freshened; several others just coming in. 'Phone 1718W.

OLD HORSES WANTED FOR FOX Meat. 'Phone 2316.

BULL CALF, 4 MONTHS OLD, REGIStered, fully accredited, blood tested. I. Hetherington, Peterborough, R.R. 1.

Baby Chicks

EGG PRICES RISE IN JUST 4 MONTHS. Make sure of your profits this Fall with Bray Started Pullets. We have a particularly fine lot of 2-week-old Bray Barred Rock Pullets, priced right. Order them NOW while our supply lasts. Write for further information to-day. Bray Hatchery, Peterborough, 'Phone 3834.

7z Seeds and Grains 7z

GOVERNMENT CERTIFIED SEED Potatoes. 831 ring 13.

Paint or Paper, Plant or Plaster, The WANT ADS Finds Its Master.

FOR SALE

8 Real Estate 8

BUILD A HOME — PAY MONTHLY like Rent. Now you need only a small amount of ready cash to Build a Home of your own. The Halliday plan of monthly payments makes home ownership easy. 'Phone 1086 for particulars, Local Sales Representative Wm. J. Bull, 539 Downie.

NEW FIVE-ROOMED SUMMER COTtage, near Kawartha Park. H. Dunford, Young's Point.

LOT, SUITUATED ON WEST SIDE George between King and Sherbrooke. Apply T. H. G. Denne, 467A Water Street.

FOR SALE — CHOICE BUILDING LOT, 66-Ft. Frontage, Dennistoun Avenue, facing Inverlea Park. Apply T. H. G. Denne, 467A Water Street.

FOR SALE — FIVE-ROOMED SUMMER Cottage, nicely situated on Clear Lake, fairly private, ¼ mile off 28 Highway. Apply G. L. Tedford, Young's Point.

HOUSEHOLDERS, ATTENTION! Government Licensed Fumigators. Sure Death to All Vermin. See NUGENT & PAYNE 187 Charlotte Street. 'Phone 3040.

CHOICE BUILDING LOTS ON BURNham, Robinson, and Carlisle. Apply 61 Robinson. 'Phone 1037J.

LOVELY MODERN BRICK HOUSE, hardwood floors upstairs and down. Will take Outboard Motor and Launch as part payment. Balance arranged to suit purchaser. For further particulars, see H. J. McCannan, 140 Simcoe Street.

BRICK 7 ROOMS, HARDWOOD floors up and down, 3-piece plumbing, new furnace, garage, good Lot, Gilmour Street. Owner leaving City. Immediate possession .... $3,500 M. STOREY 374½ George Street. 'Phone 939.

9X Building Material 9X

USED LUMBER, PAINT, STEEL ROOFing, Sheeting, Electric Motors. Market Prices paid for Scrap Iron, Metals, Waste Paper. Peterborough Metal and Waste Co., 256 Simcoe Street. 'Phone 697.

10 Used Cars 10

1931 FORD PANEL, $125. 86 ST. James.

BUICK 8—46-19 SERIES, 1936, 5-PASsenger Deluxe Sedan, built-in trunk, many extras, small mileage, mechanically A1, finished in Oshawa blue; good tires. Apply 73 Robinson Street.

1934 PLYMOUTH SEDAN. 'PHONE 2686W.

FOR SALE — 1936 FORD TRUCK, 85 Horse-power, ¾-Ton Light Delivery, 6-Ply Tires, good condition; color, green. Apply 209 Dalhousie Street.

PONTIAC COACH, GOOD CONDITION. Cheap for cash. 'Phone 2455J. 332 Park Hill Road.

"GRAY" TOURING, GOOD CONDITION cheap for cash. 'Phone 504 ring 12, Lakefield.

FOR SALE — '28 CHRYSLER COACH. 2-Wheel Trailer, $9.00. 73 Lansdowne.

'28 CHEVROLET ROADSTER, $45.00. Needs Body Repairs. Apply Simcoe Sales and Service.

USED CAR

'37 Studebaker Sedan.
'37 Studebaker Coach.
'35 Plymouth Coach.
'34 Ford Deluxe Tudor.
'31 Packard Convertible Coupe.
'30 Pontiac Sedan.
'29 Chev. ½-Ton Panel Truck.
'28 Chrysler 4 Sedan.

CHAS. H. ELLIOTT Studebaker and Packard Sales AT THE J. E. A. FITZGERALD FUEL OFFICE 253 Hunter St. W. 'Phone 1300

WHITTINGTON'S SERVICE STATION Hudson Terraplane Sales and Service. Corner Hunter and Aylmer Phone 2228

1937 Terraplane Sedan.
1931 Buick Special Sedan.
1928 Ford Touring.
1928 Chevrolet Coach.
1926 Chrysler.

CURTIS SELECTED USED CARS AT LOWER PRICES

1936 Dodge Four Door Touring Sedan.
1936 Chevrolet Master Four Door Sedan.
1933 Chevrolet Master Coach.
1932 Willy's Six Coupe.
1930 DeSoto Coach.
1930 Pontiac Four Door Sedan.
1929 Chevrolet ½ Ton Pick-up Truck.
1930 Chevrolet Coupe.
1928 Dodge Coupe.

CLIFF CURTIS FRED REVOY 288 CHARLOTTE ST.

CLASSIFIED ADVERTISING BRINGS RESULTS

FOR SALE

10 Used Cars (continued) 10

Hood & Cumming RECONDITIONED AND RELIABLE USED CARS

'37 Standard Ford V-8 Coach.
'37 Deluxe Ford V-8 Coach.
'36 Ford Deluxe Coupe, with Heater and Defroster.
'36 Ford Deluxe, with Heater.
'35 Standard Ford V-8 Coach.
'35 Ford Deluxe Coupe, heater and radio.
'34 Chevrolet Coach, with heater.
'34 Ford V-8 Coach, with heater.
'34 Ford V-8 Coupe, with Heater.
'33 Ford V-8 Coach.
'30 Pontiac Sedan.
'30 Ford Coach.
'29 Chevrolet Coach.
'29 Ford Roadster.
'29 Ford Coupe.
'28 Oldsmobile Coach.
'27 Dodge Coupe.
'27 Chevrolet Sedan.

Your Present Car or Truck Taken as Part Payment. FORD AND LINCOLN SALES AND SERVICE. 'PHONE 2460

USED CARS PRICES RIGHT

34 Plymouth Sedan.
'34 Plymouth Coach.
'35 Chevrolet Sedan.
'35 Ford Sedan.
'35 Oldsmobile Sedan.
'36 Dodge Sedan.
'36 Chrysler Coach.
'36 Chevrolet Coach.

MANY OTHER GOOD BUYS

GILLESPIE GARAGE 378 AYLMER STREET Phone 950

TO RENT

11 Miscellaneous 11

GARAGE. 545 BETHUNE STREET.

DESIRABLE HEATED OFFICES, OVER The Toronto Savings and Loan Company, recently Renovated and Redecorated. Apply 437 George Street

STORE, SUITABLE FOR SHOE REpairing or other Small Business. 54 Hunter Street East.

MODERN SEMI-BUNGALOW FOR June 1st, $32. Upper Duplex, central, $25. Modern Brick, central, $30. Several other Houses and Apartments to choose from NUGENT & PAYNE 187 Charlotte. 'Phone 3040.

GARAGE TO RENT. 'PHONE 1191W.

CABIN TRAILER. 166½ SIMCOE Street.

11X Apartments for Rent 11X

SMALL APARTMENT, FOR ADULTS; newly decorated; central. 176 McDonnel.

APARTMENT, HEATED, NEWLY DEcorated, Furnished, Unfurnished; Business Girls, Couples. 709 Water.

FOUR-ROOMED APARTMENT, BALcony; conveniences; central. 174 McDonnel.

FIVE-ROOMED APARTMENT, ADULTS. Apply 260 King Street.

THREE-ROOMED APARTMENT, KITchenette, bath. 614 Stewart.

UPPER DUPLEX, UNFURNISHED, Lower Furnished, Five Lovely Rooms, heated; central. Ready June. Write Box 183, Examiner.

MODERN APARTMENTS, HEATED. Apply Lewis Beauty Parlors.

11XX Houses to Rent 11XX

SEVEN-ROOMED BRICK HOUSE, 76 Sophia Street. Apply at 73 Robinson Street, or 'Phone 1389J.

SIX-ROOM BRICK HOUSE, VERY central, $30.00; all conveniences. Write Box 190, Examiner.

SEVEN-ROOMED HOUSE, ON HOMEwood Avenue. Available July 1st. 'Phone 478.

12 Rooms 12

BED-SITTING-ROOM, 584 DIVISION Street.

COTTAGES PAINTED, REPAIRED, OR Built. Reasonable. 'Phone 2818W.

TWO ROOMS, GARDEN, FOR QUIET Couple. 'Phone 830.

THREE OR FOUR UNFURNISHED Rooms; conveniences. 19 Dennistoun.

TWO UNFURNISHED LIGHT HOUSEkeeping Rooms. 13 Cricket Place.

BED-SITTING - ROOM, GENTLEMAN preferred. 'Phone 590F, between 7 and 8 p.m.

BED-SITTING - ROOM, WITH KITchenette; suit Business Girls. 2873M.

FURNISHED HOUSEKEEPING ROOMS. 303 King Street.

TWO UNFURNISHED ROOMS, Ground Floor. Business Girls or Married Couple. 240 Simcoe.

TWO FURNISHED ROOMS. APPLY 91 Park Hill Road.

UNFURNISHED ROOM, CENTRAL. 106 McDonnel Street.

CLASSFIED ADS BRING BIG RESULTS

TO RENT

12X Summer Cottages 12X

HALLIDAY READY-CUT SUMMER Cottages—Over 20 Designs of Cabins and Cottages, from $94.50 to $870.00. Monthly payments as low as $6.50. 'Phone 1086 for Free Catalogue. Peterborough Sales Representative: Wm. J. Bull, 539 Downie.

FURNISHED COTTAGES ON LOON Lake. Boats supplied. Col. Young, Apsley.

STONEY LAKE — WELL FURNISHED Cottage, large Screened Verandah, ice, wood, boat., Apply to Mr. N. A. Moore, Lakefield, Ont.

FOR SALE — "DENNEHOLME," INcluding Three Islands, Summer home of T. H. G. Denne. For information, apply T. H. G. Denne, 467A Water Street.

WANTED

15 Miscellaneous 15

LIVE POULTRY — SPECIAL PRICE. 694W. 342 Stewart. M. Katz.

OLD GOLD. PHILLIPS, 408½ GEORGE (over Liquor Store).

WANTED — ALL KINDS OF JUNK, Rags, Iron, Copper, etc. Highest cash prices. Florence, 342 Stewart Street. 'Phone 694W.

HIGHEST PRICES PAID FOR RAGS, Paper, Iron, Old Stoves. J. Burfield. 'Phone 2505.

WANTED — CHILD'S PLAY - PEN. 'Phone 1617W.

JERSEY COW OR HEIFER, B.T. 'Phone 38 ring 3, Keene.

ROOMERS. 164 CHARLOTTE. 'PHONE 169J.

WOOD WANTED, PREFERABLY HARDwood. State location, number of acres, and price asked. Write Box 182, Examiner.

TWO OUTHOUSES. APPLY 516 AYLmer.

WANT TO BUY, '29 ESSEX SEDAN. Write Box 181, Examiner.

YOUNG CATTLE WANTED TO PASture. 'Phone Line 3 ring 4-1, Warsaw.

WANTED — FOR CLIENT, MODERN 7-Room House, Gilmour, Weller or Homewood Avenue. Not over $5,000. A. E. THOMPSON, Realtor Kresge Building. 'Phone 536.

MAN'S WHEEL. 'PHONE 2564F.

STOCK ROOM REQUIRED, APPROXImately 20 x 20, separate entrance, Ground Floor, heat and light. Rental $12-$15 monthly. Write Box 191, Examiner.

17-Help Wanted, Male or Female-17

BE A CIVIL SERVICE CLERK. EXAminations for Clerk, Grades 1 and 2, Male and Female, in Dominion Civil Service, are to be held in Peterborough. Applications to reach Ottawa by June 4th, 1938. We have helped hundreds to obtain Civil Service positions and can help you. Proof of this statement and full information about the examinations, etc., free. M. C. C. Schools, Ltd., Toronto, 10.

BECOME CANADIAN GOVERNMENT Clerks. Men, Women, 18-35, $720-$1,080 year. Examination applications close June 4. Specimen coaching lesson Free. Write Franklin Institute, Dept. 518B, Rochester, N.Y.

18 Help Wanted, Female 18

GIRL WANTED TO DO LIGHT HOUSEwork. Apply 494 Park.

EXPERIENCED MAID FOR GENERAL Housework. Apply 354 Park Street.

CAPABLE WOMAN, REFERENCES. 'Phone 3742.

19 Help Wanted (Male) 19

BUTCHERS WANTED. STATE EXperience, wage, when available for work. E. F. Mason Grocery Stores. Written applications only accepted. Mail to 429 George Street.

OPPORTUNITY FOR CAPABLE, REliable Man for Special Work. Salary and commission, permanent. Also One Young Man, about 25, car owner preferred. Write fully Box 192, Examiner.

19X Agents Wanted 19X

NOT A FORTUNE, BUT A PLEASANT, Profitable Business for earnest and active people. Any dependable person can operate this simple business in a reserved district. 200 Guaranteed Home Necessities used by millions of people. Safe and advantageous cash Plan. Square Deal. No risk. For free particulars, write "Familex," 570 St. Clement, Montreal, if you wish to "get somewhere."

20 Employment Wanted 20

CANADIAN LEGION HAVE LISTS OF Competent Returned Men to Fill Temporary or Permanent Positions Give the ex-Soldier a chance to work for you. 'Phone 141

WOMAN WANTS WORK BY THE DAY or Week. Apply 209 Hunter.

YOUNG MARRIED WOMAN WANTS Daily Work by the Hour or by the Day. 'Phone 1046.

LADY DESIRES DAY WORK, EXPERIenced in Laundering and Housecleaning; references. 'Phone 1598W.

HANDY MAN WANTS ODD JOBS; good reference. 'Phone 3686W.

21 Boarders Wanted 21

BOARDERS WANTED. 270 McDONnel.

ROOM AND BOARD. 'PHONE 2489J.

BRIGHT ROOM AND BOARD FOR Business Gentleman; private home, good locality. 'Phone 461F.

ROOM AND BOARD. 485 AYLMER.

BOARDERS WANTED. 537 HARVEY Street. 'Phone 1642W, corner of McDonnel Street.

BOARDERS WANTED. 510 WOLFE, near C.G.E.

BOARDERS WANTED, NEAR C.G.E. 32 Park.

WHO CAN DO IT

22 Landscape Gardening 22

LANDSCAPE GARDENING. ROCK Gardens, Dry Stone Walls. Now is the time for Pruning and Spraying Cedar Hedges and Ornamental Shrubs Gladioli, Begonias, Flowering Shrubs, Vines, Rustic Archways, variety designs. Work Guaranteed. E. J. Rutter, No. 2, Norwood, No. 7 Highway.

Cottages Renting, Bicycles Selling, Ice Boxes Moving, In the WANT ADS.

WHO CAN DO IT

22f Miscellaneous 22f

DUSTLESS FLOOR SANDING. J. B. Vance, 773 Aylmer. Phone 1292.

CITY MOVING AND CARTAGE. R. Shearer. 'Phone 695J.

EXPERT FLOOR POLISHING. 'PHONE 1714.

LAWNMOWERS SHARPENED

We sharpen Lawnmowers on a Lawnmower Sharpener, a machine that automatically sharpens every blade with correct bevel. R. Harran. Prompt service. PHONE 2390-W

LAWN CUTTING AND CARE OF Flowers. 'Phone 1685W.

CARPENTRY — CUPBOARDS BUILT, Alterations, Repairs, Hardwood Floors. Estimates Free. G. Hutchinson, 'Phone 1759F.

EXPERIENCED WINDOW AND CHIMney Cleaner. Floor Polisher. 'Phone 2273.

EAVE TROUGHING And Metal Roof Repairing GOODFELLOW'S Plumbing and Heating 379 Water Street Phone 599

PAINTING AND PAPER HANGING. Reasonable Rates. 'Phone 286J.

23 Auto Repairs and Accessories 23

COAL OIL, 16c. DISTILLATE, 13½c Vulcanizing, Car Repairs. Guaranteed Service. Dawson's Service Station. 'Phone 1523.

25x Dressmaking 25x

DRESS & MANTLE MAKING. ALTERAtions. E. Mitchell, 593 Harvey. 899W.

28 Moving and Storage 28

SHORT DISTANCES OR ANYWHERE in Canada or United States, Covered Padded Vans. Experienced, Courteous Man. Apply, full particulars. M Rawlinson, Limited, 610 Yonge Street. Toronto.

37 LOST 37

BICYCLE, FROM ARMSTRONG'S Garage. Finder please return to above. Reward.

STAR DELIVERY BOY'S BICYCLE, Tuesday Night from 229 McGill. Finder please return to above address. Reward.

DARK JERSEY HEIFER, 1 YEAR OLD. 'Phone 1814W.

PROFESSIONAL

41 Accountant 41

EDWARD HUMPAGE — Chartered Accountant, Auditor. 419 George Street.

44 Lawyers 44

EMMETT F. SHEEHY - Bonded Attorney. Loans. 397 George Street.

PECK, KERR & McELDERRY — Barristers and Solicitors, 415 Water Street Peterborough. Telephone 1950. E. A. Peck, K.C. F. D. Kerr K.C. V. J. McElderry K.C.

HON. G. N. GORDON, K.C. W. B. GORDON — Law Offices, 395-397 George Street. Appointment by Telephone. 3300 and 3301.

JACOB LOW — Barrister, Solicitor Notary Public. Money to Loan on First Mortgages 219 Hunter Street West. Peterborough, Ont. 'Phone 2244. Nights and Holidays 1047.

ALEXANDER L. ELLIOTT, K.C., M.P.P. —Barrister, Etc. Money to Loan. Interviews by Appointment. Telephone 3. Office: 355 George Street, Kresge Building. Peterborough.

W. R. PHILP — Barrister, Solicitor Notary Public. 385 Water Street 'Phone 602.

45 Veterinarian 45

HAROLD WORTON, V.S., B.V.Sc. 633 Charlotte West. 'Phone 1285.

46 Nursing 46

UNDER-GRADUATE NURSE; REFERences; any case. 'Phone 854J.

47 Mineral Fume Baths 47

MINERAL FUME BATHS. DE-TOXIFY AND RE-VITALIZE NATURE'S WAY. 'PHONE 3157, PETERBOROUGH 220 BROCK STREET.

Chiropractor.

MINERAL FUME BATHS SPINAL ADJUSTMENT, SUN-RAY ULTRA-VIOLET RADIONIC TREATMENTS. C. M. LAWRENCE 'PHONE 802W. 219 SIMCOE ST.

MONEY TO LOAN

MORTGAGE LOANS 5½%. APPLY TO G. N. Gordon K.C., and W. B. Gordon

$50 TO $500 LOANS WITHOUT ENDORSERS

12 Months to Repay. Quick Service. No Credit Enquiries of Friends or Relatives

RATES AUTHORIZED BY SPECIAL ACT OF DOMINION PARLIAMENT

CENTRAL FINANCE CORPORAION Second Floor, KRESGE BUILDING 355 GEORGE STREET TELEPHONE 1703, PETERBOROUGH Loans Made in Nearby Towns. Tune in CFRB, 6-6.15 p.m. Daily

PERSONAL LOANS $50 TO $400

To responsible persons of sufficient earning ability who are the owners of a Car or Furniture, whether fully paid for or not, we offer this service. Only your signature required. Loans repayable in convenient monthly payments.

TORO FINANCE CO. 181 CHARLOTTE STREET

MONEY TO LOAN.

On First Mortgage on Improved City Property at Current Rates of Interest. Apply: The Toronto Savings and Loan Company, 437 George Street, Peterborough.

49 NOTICES 49

Notice to Creditors

All Persons having CLAIMS against ARTHUR THOMAS BISHOP, late of the Township of Douro, in the County of Peterborough, Market Gardener, who died on or about the Twentieth Day of February, 1938, are hereby notified to send their names and addresses and full particulars of their Claims, duly verified by affidavit, to Messrs. Peck, Kerr & McElderry, 415 Water Street, Peterborough, Ontario, Solicitors for the Executors of the said Deceased, on or before the 7th Day of June, 1938, after which last named date the said Executors will proceed to distribute the Assets of the Estate among the parties entitled thereto, having regard only to the Claims of which they shall then have had notice.

DATED at Peterborough, this 5th Day of May, 1938.

CHARLES CURTIS and ALBERT CURTIS, Executors.

COURT OF REVISION.

Township of North Monaghan.

PUBLIC NOTICE IS HEREBY GIVEN, That the Council of the Township of North Monaghan will sit as a COURT OF REVISION for the said Township on SATURDAY, MAY 28, 1938, at 2 o'clock in the Afternoon, at the Court House, Peterborough.

All interested parties take notice.

BRUCE JOHNSON, Clerk.

R.R. 5, Peterborough.

Local Improvement Notice

TAKE NOTICE THAT:

1. The Council of the Corporation of the City of Peterborough intends to Construct as a Local Improvement a Sewer on Park Hill Road between the west branch of Stewart Street easterly to a point 132 feet west of Bethune Street, and intends to specially Assess a part of the cost upon the land abutting directly on the work.

2. The estimated cost of the work is $784.70, of which $576.84 is to be paid by the Corporation. The estimated cost per foot frontage is $1.1975. The Special Assessment is to be paid in Thirty Equal Annual Instalments, and the Estimated Annual Rate per foot frontage is 7.309 cents.

3. Application will be made by the Corporation to the Ontario Municipal Board for its approval of the undertaking of the said work, and any owner may within Twenty-one days after the first publication of this notice file with the Board his objection to the said work being undertaken.

4. The said Board may approve of the said work being undertaken, but before doing so it may appoint a time and place when any objections to the said work will be considered.

DATED at Peterborough, May 19th, 1938.

S. R. ARMSTRONG, Clerk.

Local Improvement Notice

TAKE NOTICE THAT:

1. The Council of the Corporation of the City of Peterborough intends to Construct as Local Improvements Concrete Curbs on the following streets between the points mentioned below, and to specially Assess a part of the cost upon the lands abutting directly on the works, namely:

On Weller Street, north side, from Albertus Avenue to a point 150 feet west. The estimated cost of the work is $78.02, of which $7.52 is to be paid by the Corporation. The estimated cost per foot frontage is $0.47. The Special Assessment is to be paid in Ten Equal Annual Instalments, and the estimated Annual Rate per foot frontage is 5.8 cents.

On Albertus Avenue, west side, from Weller Street to a point 54 feet 6 inches north. The estimated cost of the work is $33.14, of which $7.52 is to be paid by the Corporation. The estimated cost per foot frontage is $0.47. The Special Assessment is to be paid in Ten Equal Annual Instalments, and the estimated Annual Rate per foot frontage is 5.8 cents.

2. Application will be made by the Corporation to the Ontario Municipal Board for its approval of the undertaking of the said work, and any owner may within Twenty-one days after the first publication of this notice file with the Board his objection to the said work being undertaken.

3. The said Board may approve of the said work being undertaken, but before doing so it may appoint a time and place when any objections to the said work will be considered.

DATED at Peterborough, May 19th, 1938.

S. R. ARMSTRONG, Clerk.

50 AUCTION SALES 50

FOR A SUCCESSFUL AUCTION — J. H. MILES, Auctioneer, Valuator. Tel. 1477.

HOME IMPROVEMENT

REPAIRS, ALTERATIONS — YOUR money goes further during Halliday's Jubilee Sale. Free Catalogue shows Bargain Prices on Roofing, Wallboard, Doors, Glazed Sash, Flooring, Paint, etc. Monthly payments if desired. 'Phone 1086, Halliday's Local Sales Representative, Wm. J. Bull, 539 Downie.

SHINGLING, BRICK SIDING, INSULATION. EASTERN ROOFING CO., Peterborough 'Phone 1145W. Free Estimates. Easy Terms.

Plumbing and Heating.

FOR EXPERT PLUMBING AND HEATING REPAIRS & CONTRACTS SEE J. L. P. SMITH - 372 WATER ST.

Electrical.

'PHONE 798. For Estimates on Electrical Jobs Refrigerators, Radios, Stoves, etc., Repaired. GRANT & LOUCKS 418 GEORGE STREET.

The Examiner CLASSIFIED ADVERTISING RATES

Cash Rate:

1 Cent per Word or Figure per Insertion. Minimum Charge	25c
Charge Rate:	
2 Cents per Word or Figure per Insertion. Minimum Charge	35c
Box Numbers:	
One or more Consecutive Insertions	10c
Coming Events:	
Per Word per Insertion	2½c
Minimum Charge	50c
Special Announcements:	
Birth Announcements	50c
Engagement Announcements	50c
Marriage Announcements	50c
Death Notices	50c
Card of Thanks (up to 1 inch)	50c
In Memoriam (up to 2 inches)	75c
Over 2 inches (per inch extra)	50c
Legal Municipal Government Auction Sales:	
First Insertion per agate line	12c
Repeat Insertions	6c

'PHONE 1600.

POPEYE —By E. C. Segar

THE TUTTS By Crawford Young

SALLY'S SALLIES

Economy is one way of spending your money without getting any fun out of it.

DONALD DUCK By Walt Disney

TILLIE THE TOILER —By Russ Westover

HENRY —By Carl Anderson

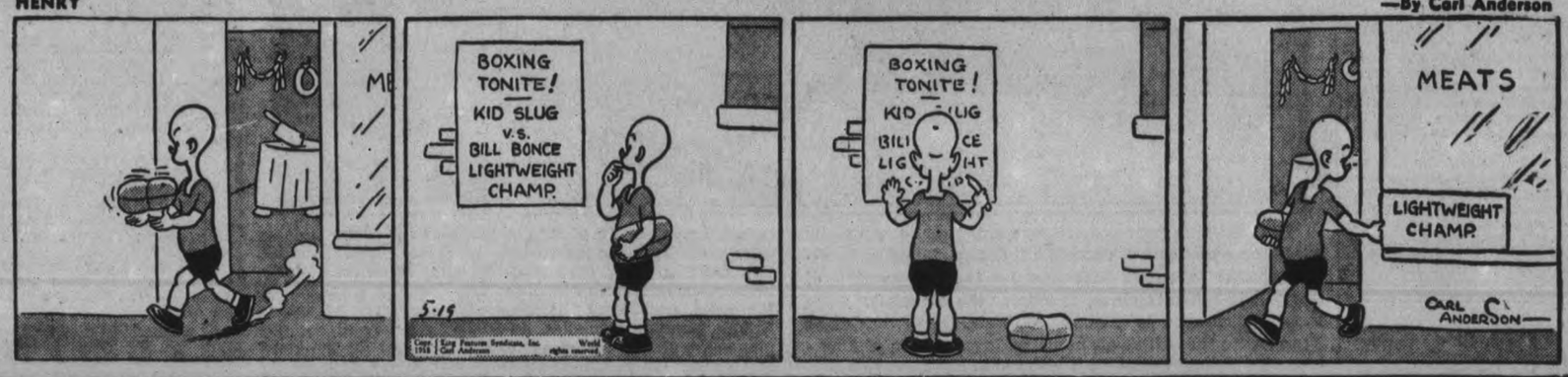

MUGGS AND SKEETER —By Wally Bishop

BRICK BRADFORD —By William Ritt and Clarence Gray

BRINGING UP FATHER —By George McManus

THE GUMPS

DISINTEGRATION FACING DOMINION MEIGHEN WARNS

OTTAWA, May 19—(CP)—Senators today will resume consideration of the government's relief bill after hearing a warning from Opposition Leader Meighen that Canada "is right on the edge of a crisis and the crisis means disintegration."

Speaking in the debate yesterday the former Conservative Prime Minister declared that if some of the money used for relief was applied to decreasing taxation on properties new construction would be made possible and municipal responsibility for relief could be maintained.

But even if that was done there would still be helpless people on the Prairies because a threat overshadowed them and no one would lend money there.

"What that threat is we all know," said Mr. Meighen. "Repudiation is rampant—and it is centred in Edmonton." For years Canada has been "off the track" on the whole principle of disallowing laws. Something had to be done to hold Canada together.

"If one part of the country can say 'we are going to live off another part, we are going to cast aside all obligations to the rest of the world, because it is popular, because a large number of people are going to live by it,' do you think civilization can survive on that basis?"

Mr. Meighen said the remedy was not to adhere to the principle that because a law was constitutional it could not be disallowed. The sheet anchor of Dominion authority must be preserved.

Calder Critical

The Senate also heard criticism of the proceeding of the Rowell Commission on Dominion-Provincial affairs from Senator James Calder (Con. Regina). He deplored the appearance before the Commission of "politicians who strive to get the fullest political advantage" from the situation.

Senator Calder said the idea underlying the Commission was good. But he doubted it should have been appointed. The provinces competed in their demands before the Commission. If there was a desire to effect a change in the scheme of Confederation it should have been done in closed conference where all cards could have been laid on the table.

Employment would have been provided in Alberta for the construction industry if "confidence in the province had not been destroyed," Senator W. A. Buchanan (Lib. Lethbridge) said.

"With provincial legislation we created a situation that means a person in Alberta with some money won't invest in his own province and the person outside Alberta can't," he said. Homes that were needed in both rural and urban Alberta could not be built because money could not be borrowed.

The Lethbridge Senator suggested stimulation on the tourist industry by building of roads in the Rocky Mountains should be a policy of the government in spending relief funds.

Canada To Build Bombers Like This One For Britain

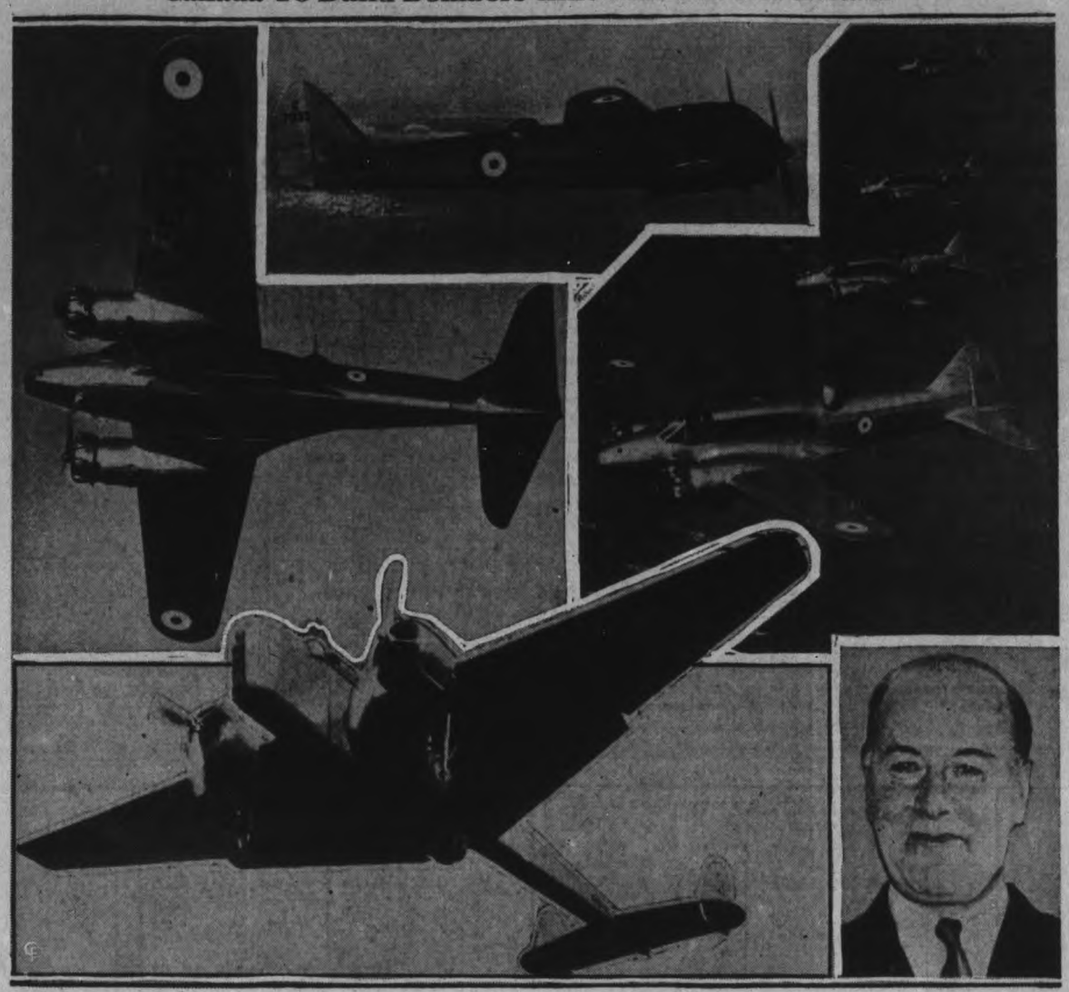

With Britain's furious drive for a larger air force already over taxing production, Canadian industry stands an excellent chance to secure contracts for the construction of heavy long-range bombers, as soon as the air mission, now in Ottawa, headed by Comm. J. G. Weir, INSET, has made its report to the British air ministry. Investigation of American production possibilites is believed to have revealed that prior private and government orders, plus the likelihood of neutrality entanglements in the event of war, ruled out the republic as a source of supply. Some of the heavy bomber types now being added to the R.A.F. are shown ABOVE. Top LEFT is a big Avro machine, and, Below, one of the heavily armed Handley bombers. Top CENTRE is the Bristol Blenheim, considered the most advanced machine among British bombing airplanes. At RIGHT a group of the airplanes are photographed during a trial flight. In the event of construction in Canada, patent rights now held by the British air ministry would be granted to Canadian manufacturers.

Life Of Pasteur Told To Group

(Examiner Correspondence.)

CAMPBELLFORD, May 19. — The regular meeting of the Salvation Army Youth Group was in charge of the Literary convenor, Miss Beatrice Pickering. An interesting program was presented following the opening devotional period for which Mrs. Captain Sharp presided.

The first was a reading on the Life of Lewis Pasteur given by James Clark, and Harry Bensinger then gave a number of interesting bits from newspaper clippings. Miss Betty Bennett gave a brief sketch of the Life of Sir John A. MacDonald, and Donald Haig followed with a poem. Following several interesting contests the meeting was brought to a close.

FORCE STRENGTHENED

FREDERICTON—(CP).—A serious increase in petty crime in New Brunswick's capital city has forced the Fredericton police commission

CAMPBELLFORD

Born—At the Campbellford Hospital, on Monday, May 16, 1938, to Mr. and Mrs. William A. Wright, of C.P.R. School Car No. 2—a daughter (Nancy Alexander). Mrs. Wright was formerly Miss Helen Atkinson of town.

W. H. Senior and son-in-law, Edward Piotrowski, of Buffalo, N.Y., are spending a few days with W. I. Stillman, Front Street.

Miss Jessie Linn is spending a few days with her parents, Mr. and Mrs. Alfred Linn, Seymour Township.

SEED PRIZES OFFERED

FREDERICTON — (CP). — The New Brunswick Department of Agriculture, in co-operation with the Dominion Seed Branch, is again conducting seed grain competitions this year and will distribute about $1,500 in prize money.

Diplomas Presented Campbellford Pupils

(Examiner Correspondence.)

CAMPBELLFORD, May 19. — Eighteen members of St. John's Sunday School were presented with first-year diplomas and an additional thirty-six received second-year seals at the regular church service held on Sunday morning last. The Robert Raikes diplomas are presented to each of the pupils having a perfect record of attendance throughout the year. The seals placed on diplomas indicate a second year's accomplishment of perfect attendance.

Owing to lack of supplies some twenty-five diplomas and seals will be awarded next Sunday to others having a regular attendance at the Sunday School.

Those receiving first-year rakes diplomas were: Marion Bell, Thomas Fox, Joyce Scott, Eileen Simpson, Beatrice Post, Shirley Davidson, Nan Ingram, Helen Weston, Patricia Ironside, Paul Bennett, Douglas Robertson, George Parcel, Robert Parcel, June Ames, Jack Kimball, Jack Simpson, Ann Whittunx.

Second-year Seals—Douglas Lucy, Billie Scott, Fay Thomlinson, Alec Johnson, Dorothy Beatty, Betty Johnston, Leila Mitchell, Jessie Gratton, Glen Nelson, Lily Clark, D. Thomlinson, Gwendolyn Neal, Barbara Greig, Majorie Mills, Audrey Menzies, Betty Scott, Irene Young, Harold Neal, Gerald Sloggett, Gordon Lucy, Dorothy Greig, Jean Robertson, Madeline Robertson, Merle Parcel, Helen Nicolson, Marguerite McComb, Vera Clarke, Chas. Jeffs, Chas. Buchner, Ken Kingston, Billy Mowatt, James Bennett, Don Bennett, Derrell Duncalfe, Eleanor Armour, Fred Stephens.

KEENE

A fair crowd attended an amusing and well-acted play entitled "Aunt Abbey Answers an Ad," presented by the Young People of Trinity Church, Peterborough, for the benefit of the Keene Girls' Softball Club. The crowd were entertained between acts by little Joan Fletcher, tap dancing and singing "Mickey Mouse's Birthday Party." Mr. Jack Flaeger sang "When the Mighty Organ Played Oh Promise Me," and "A Sailboat in the Moonlight." The Misses Ruth Brown, Dorothy Ferguson and Agnes Weir, in costume, sang "In the Shade of the Old Apple Tree." Concluded with all singing God Save the King.

Mrs. F. Driscoll of Peterborough has been visiting her daughter, Mrs. Ambrose Doris, during the past week.

Mr. and Mrs. George O'Brien were weekend guests of Mr. and Mrs. Herbert Doris.

DEAFENED BY TWIG

SPRINGFIELD, N.S. — (CP). — Clarence Allen became deaf when his ear was injured by a twig. He turned around suddenly and the twig pierced the ear-drum.

JANETVILLE

OTTAWA SPEAKER TO ADDRESS W.I.

(Examiner Correspondence.)

JANETVILLE, May 19.—The May meeting of the local branch of the Women's Institute was held in the club rooms on the community park last week.

The minutes and correspondence were read by the secretary, Mrs. M. Armstrong. The latter included a letter of appreciation from Miss Evelyn Campbell for fruit received during illness. Following a communication from Mrs. Halliday of Brooklin $1.00 was voted to be paid to the convention area fund. Mrs. Halliday reported that the annual convention would be held in the Royal York hotel in Toronto in November.

Mrs. W. Campbell, treasurer, reported the receipts of the year to be $87.08, with a balance on hand of $30.86.

The convenor of the Flower committee, Mrs. Albert Heaslip, stated the total receipts of the year were $26.000, with a balance on hand of $7.47.

The president announced that the district annual convention would be held at Islay on June 22. Arrangements for transportation to this very much anticipated event were left over until next meeting.

Mrs. Oswald McGill invited the branch directors to meet at her home on Tuesday evening when the program for the year will be made out.

It was decided to have a three-day short course on "Meal Planning" in August, with "Home Utilization of Wool" as an alternative.

Mrs. Suggett, local leader of the "Vegetable Product," read a letter from Miss Gertrude Grey of the Department, announcing a "Summary Day" in Lindsay on May 26 when, during the afternoon at an open meeting Mr. Rush, a vegetable expert of Ottawa, will be the special speaker.

The following numbers comprised the program: Community singing; reading, "Mother," Mrs. W. Hanna; chorus, "The Maple Leaf Forever"; humorous reading, Mrs. Oswald McGill; reading, "Mother's Day," Mrs. B. McMullen.

At ths time a very interesting demonstration was given by Mrs. James Howe on making marshmallow candy.

At the close of the meeting afternoon tea was served by Mrs. T. McMullen and her group, and afterward the mashmallows were served as a special treat.

BIBLE RETURNED

BEAUMONT, N.B.—(CP). — Mrs. Florence O'Rourke lost her son in the Great War in 1917. Now, 21 years later, she has received the Bible she gave him before he went overseas. It was picked up from a battlefield by another soldier, and, among the latter's effects when he died, was sent to Mrs. O'Rourke.

8 Brantford Mohawks In War Regalia Take $50,000 In Silver To U.S.

Buffalo, N.Y., May 19 (AP) HISTORIC silver communion vessels, insured for $50,000, arrived here from Canada under heavy guard yesterday during the celebration of the 101st anniversary of the Episcopal Diocese of Western New York. Royal Canadian Mounted Police escorted eight Indians in full war regalia who brought the silver service from the Mohawk Institute at Brantford, Ont. Two battered brown suitcases in which the service was packed were delivered at the international peace bridge to an armored car crew.

The silver was sent to Mohawks in the United States in 1712 by Queen Anne of England and was taken to Brantford by Chief Joseph Brant after the Revolutionary War. It will be on display here during the church celebration.

Degrees Conferred At Apsley Lodge

(Examiner Correspondence.)

APSLEY, May 19—Orangemen to the number of more than twenty-five from Peterborough, Nassau and Lakefield visited the Apsley Lodge on Saturday evening and conducted the initiation of a new member, as well as the advancement of two members to the third degree of the Order. The ceremonies were performed by County Master R. Darling, the District Master, W. Roseborough, and other members of the Order. An interesting feature of the evening was the presentation to the Apsley Lodge of the county sword for having attained first place amongst the lodges in Peterborough County for the greatest percentage of increase in membership for the year 1937, namely, 150 per cent., and a personal award of a set of the new rituals from the Deputy Grand Master for the lodge's record, which the W.M. suitably acknowledged and also expressed on behalf of the lodge, deep appreciation to the visiting brethren for their encouragement and support, and for coming such a distance to attend the meeting.

COUNTY TIGHTENS UP

BRIGHTON, England—(CP). — The county of Sussex has ordained that boys under 15 must not work in cinemas or theatres, or as rag collectors or latherers in barber shops.

Sold in Peterborough at
THE CANADIAN DEPARTMENT STORES LIMITED

THE CANADIAN DEPARTMENT STORES LIMITED

C.D.S. DOLLAR DAYS

Continue Friday and Saturday

First Quality Full Fashioned
REAL SILK HOSE $1
Clearing left overs from sales and regular stock lines, in light Service weight and chiffon—All full-fashioned and first quality—Beige and taupetones Sizes 8½, 9 and 10½. Dollar Days ..... 2 PAIRS
—Main Floor, C.D.S.

TERRY TOWELS $1
Get a supply now, they'll come in handy for the swimming season. Medium weight, very absorbent quality Terry—In various colored stripes. Size 19 x 39. Dollar Days ..... 8 FOR
—2nd Floor, C.D.S.

Men's Running SHOES $1
Made from first quality canvas in boot and oxford styles. Heavy rubber soles, some cut out. Combination colors of white and black, all white or all brown. Sizes 6 to 11. Extra! Dollar Days. Pair .....
—Main Floor, C.D.S

Reduced Summer COTTONS $1
Assortment of piques, lawns, demities, printed Lenenes, Everyfast novelty Cottons, etc. 36" wide. Dollar Days .. 4 FOR
—2nd Floor, C.D.S.

Extra! CANNON TOWELS $1
Specially priced at this saving price for Sale Shoppers. Absorbent quality, in checks, solid colours, and white with coloured borders. Size about 20 x 40. Dollar Days ..... 3 FOR

Irish Linen TEA TOWELS $1
Stock up on good quality Tea Towels. Durable quality linen, with typed colored borders of blue, green, gold and red. Sizes 20 x 28. Dollar Days ..... 5 FOR
—Main Floor, C.D.S.

Barn and Fence PAINT $1
Exterior paint, made from mill ends of paints. Colours: Dark green, dark red only. Dollar Day Special Gallon .....
—Basement, C.D.S

$Savings$

Infants' Maderia DRESSES $1
Dainty, Cotton Maderia, frocks. Cut straight style, with embroidered round neck line, or tiny collar. Deep hem. Infant's sizes. Dollar Days. Each .....

Little Girls' PLAY SUITS $1
Cotton prints, with halter or strap tap, shorts pleated and buttoned at the side. Sizes 2 to 6 years. Dollar Days, each .....

Special! Viscosuede GOWNS $1
A Knitted rayon with a "suede" like finish, very practical and washable. Gowns cut tailored style in Tea Rose, White and Blue. Some slightly "imperfect." Medium and large sizes. Dollar Days, each .....

Women's and Misses'
Figured Batiste NIGHTIES $1
Cool and practical for summer wear. Tailored styles with fitted top —in various patterns and colour combinations. Small, medium and large sizes. Dollar Days, each .....

Uplift Style BANDEAU $1
Clearance group of higher priced lines, including uplift styles in Silk Crepe, Satin and Cotton Lace. White or Tea Rose. Sizes 32 to 38. 4 FOR Dollar Days .....
—2nd Floor, C.D.S

Cotton Print HOUSE FROCKS $1
Smart styles, in crisp, clean cotton prints, in floral and dot designs. Short sleeve, button coat style. Assorted colors. Sizes 14 to 20; 40 to 50. Dollar Days, each .....

Printed Cotton HOOVERS $1
The handy slip-on frock. Fashioned from attractive floral patterned cotton print in backgrounds of Navy, brown, blue and green. Sizes 14 to 40. Dollar Days 2 FOR
—2nd Floor, C.D.S

Clean Feather Filled PILLOWS $1
Well filled pillows, covered with strong ticking. Ideal for covering camp cushions. Size about 27 x 42. Dollar Days. .... 2 FOR
—2nd Floor, C.D.S

Men's Cotton Broadcloth SHIRTS $1
Cut on roomy sizes from good quality Cotton Broadcloth in plain whites, and colorful stripes. Sizes 14 to 17. Dollar Days, each .....

Extra! Cotton WORK SHIRTS $1
Double stitched at points of strain —In Khaki, blue Chambray, black, and light blue, collar attached, pull-on style. Sizes 14½ to 17½. 2 FOR Dollar Days .....
—Main Floor, C.D.S.

THE CANADIAN DEPARTMENT STORES LIMITED

...and PACKED in 3 SIZES.....for your CONVENIENCE and ECONOMY!

YES! You really *can* taste the fresh vegetables in AYLMER Soups . . . appetizing Canadian vegetables of the same high quality as we use for AYLMER Peas, Corn, Tomatoes.

AYLMER Condensed Soups are so economical they make *double the quantity* of delicious soup.

And there's a convenient size to suit every need.

Important!

The only way we can obtain AYLMER Natural Flavour is to prepare AYLMER Soups from fresh vegetables in season.

Obviously this is the most economical way, and explains why AYLMER can give you *more flavour for less money.*

AYLMER *natural flavour* SOUPS

SAVE THE LABELS FOR GENUINE TUDOR PLATE
CANADIAN CANNERS LIMITED
HAMILTON - CANADA

Tomorrow
COOL; SHOWERS.

The Peterborough Examiner

Last Year
MAXIMUM 69 - MINIMUM 46

VOL. LXXX, No. 118 PETERBOROUGH, FRIDAY, MAY 20, 1938 ★ PRICE THREE CENTS

WAR LOOMS IN MEXICO, CEDILLO PREPARES ARMY

COUNTY U.F.O. PLANS TO FORM CO-OPERATIVE

Executive Is Instructed To Proceed With Plans for Canvassing.

Organization of a Farmers' Co-operative was proposed at the meeting of the Peterborough county branch of the U. F. O. in Paragon Hall last night, and the executive was instructed to proceed with preliminary plans for canvassing local sentiment to attract support for the projected commercial enterprise.

Earl Tully of Smith, president, was chairman of the meeting, and the main speaker was Harvey MacDougall, of Toronto, educational secretary of the United Farmers of Ontario. About sixty farmers, including a number of ladies, attended the meeting which was unanimously in favor of making a determined effort to establish a co-operative buying and selling business in affiliation with the provincial organization.

It is probable that the local executive will nominate a provisional board of directors, and hold meetings throughout the county to explain to farmers the principles of the co-operative movement for the purpose of enlisting a large membership. Election of the directors to complete organization will be the next step, probably followed by the engaging of whatever staff may be needed to put the enterprise in motion.

Get Capital First

"If the farmers of this district decide to form a Co-operative," Mr. MacDougall said, "I would suggest first that you obtain the capital you estimate to be necessary for making a start. I don't like to use the word fail in connection with this movement, but it would be better to fail at the outset, that is not to proceed

COUNTY U.F.O.
(Continued on Page 8, Column 2)

QUEBEC FASCISTS EXPEL TWO CHIEFS

MONTREAL, May 20.—(CP)—Two leaders of the Fascist party in Quebec were expelled from the group last night along with several other members. J. E. Lessard, head of the "intelligence committee," of plainclothes fascists, and Dr. J. G. Lambert, chief of the "contact committee," which seeks new members, said they were among those turned out.

Adrien Arcand, Quebec Fascist chief, signed an order for their expulsion which declared them guilty of "insubordination, infraction of the rules and insurrection against the structure of the party." His two lieuntenants said they had been expelled because they protested "against the supreme authority being vested in any one man, contrary to the constitution of the party."

They declared a dozen in all had been removed, but Arcand declared later the order affected only seven.

While Arcand would give no details of the split, the dissidents claimed it revolved around his appointment of a party secretary for the province with "superior executive authority."

40 DIVISIONS TRAPPED

Japanese Army Headquarters South of Suchow, China, May 20.—(AP).— The General commanding the Japanese army which advanced from the south to capture strategic Suchow told this writer to-night that 40 Chinese divisions were surrounded in the Suchow area without a chance to escape.

Kneels In Prayer Dead 2 Months

Montreal, May 20 (CP)

KNEELING at her bedside in an attitude of prayer, Miss Jessie Albiana Hamilton, 65-year-old former railway clerk, was dead for more than two months prior to the discovery of her body today. Coroner's officials believed death due to natural causes.

Mail dating back to March 7 was found in the letter box at the woman's home, indicating she had died about that time, according to police. Her purse contained $135, and there were no signs of violence.

Contests Will

Cut off by his father's will with $100, Elisha Huson Waterman, ABOVE, son of the late Frank D. Waterman, fountain pen manufacturer, has commenced legal proceedings to have the will broken. Estranged from his father by his marriage to a Montreal girl in 1923, Elisha claims that, according to terms of a will left by his grandfather, he was entitled to his father's share of a $5,000,000 estate after his death.

NEXT MOVE DUCE'S SO PARIS DECIDES IN EUROPEAN GAME

PARIS, May 20 (AP).—France, relying on her close understanding with Great Britain, has put the question of a pact with Italy squarely up to Premier Mussolini.

Political informants made it clear today that negotiations, deadlocked since May 11, will have to be reopened by Italy.

France seemed to have found the formula she hoped would checkmate alleged Italian efforts to use the Spanish civil war as an excuse to break France's alliance with Russia.

French acceptance of a British plan for ending intervention in the Spanish war assured her of Britain's support. Should Mussolini refuse to negotiate an agreement with France on that basis, Britain could not hold France responsible.

At the same time, France apparently has saved herself from offending Russia, as the British plan calls for equal withdrawal of volunteers from both sides.

France would not be obligated completely to shut down her frontier—crux of Russian interest in sending aid to the Barcelona Government — until withdrawals under supervision of the international non-intervention committee are ready to start.

Britain, in the role of mediator, is endeavoring to restart the negotiations between Paris and Rome on that basis and is expected to call a meeting of the non-intervention committee next week.

The Teuton Shadow.

Germany's ambitions in Central Europe are reported to be an underlying reason for the break in the talks. Informed political commen-

NEXT MOVE
(Continued on Page 2, Column 5)

CHINESE FLIERS DROP LEAFLETS OVER JAP CITIES

Crews Fly 2,500 Miles; Ask Nipponese Citizens To Rise, Oppose War

HANKOW, China, May 20 (AP).—The Chinese crews of two big bombing planes were given a triumphal welcome today when they returned from what Chinese aviation headquarters described as a flight over Western Japan in which leaflets were dropped instead of bombs.

The airmen were said to have covered 2,500 miles, the longest non-stop flight ever made by Chinese fliers. Their enthusiastic homecoming occurred at Hankow airdrome, which presumably was their point of departure. The leaflets urged the Japanese people to oppose the invasion of China.

Premier H. H. Kung and War Minister Ho Ying-Ching headed the delegation of Chinese leaders who greeted them on their return.

It was understood they visited principally the district containing Nagasaki, 470 miles from Shanghai, and Sasebo, the great naval base 40 miles to the north from which many of Japan's transports and warships put out for the China coast.

Missed Tokyo, Osaka.

Earlier reports the planes had flown over Tokyo and Osaka, respectively Japan's capital and industrial metropolis, were denied by Chinese officials.

However, motor trucks cruised Hankow streets flying banners inscribed "confusion over Tokyo and Osaka." Reports were current that the plane cruised 20 minutes over Osaka.

Premier Kung declared the flight "made Japan realize that it is possible for Chinese aircraft to reach her islands."

He continued, addressing the fliers:—

"You did not drop bombs, as the Japanese air force is doing in China, but dropped leaflets because China champions humanitarianism."

Chinese sources said the leaflets assured the Japanese populace the Chinese felt no enmity toward the Japanese people or the Japanese Imperial house, but hoped the Japanese people would rise and oppose the Japanese military domination which had led to the invasion of China.

(In Tokyo the war and navy ministries ridiculed the Chinese announcement of the flight. "If Chinese planes could reach Japan they would drop bombs, not leaflets," said a spokesman.)

BULLETIN

PARIS, May 20 (CP).—A Havas News Agency dispatch from Berlin tonight said Great Britain had called the German government's attention to rumors of German troop movements toward the frontiers, and had asked re-assurance that the rumors are without basis.

Anton Lang Dead

Anton Lang, veteran player of the role of Christ in the Oberammergau Passion Plays, died in a Munich hospital at the age of 58. A potter by trade, Lang impersonated Christ in the Passion Plays in 1900, 1910, 1922 and 1934.

LIBERAL WOMEN ASK EQUAL VOICE IN PARTY DOINGS

OTTAWA, May 20.—(CP).— The National Federation of Liberal Women, opening a two-day convention here to-day, at its first session prepared to demand a large voice for women in party affairs.

This keynote was sounded by Senator Cairine Wilson, Acting President, when she said women candidates were generally nominated by Canadian political parties in ridings in which they had little chance of success.

"It is difficult for women to obtain nominations and we are still asking that we be given an equal voice in the choice of candidates," she said.

The unanimous report of the Organization committee, convened by Mrs. J. A. Marshall, New Glasgow, N.S., said: "The committee recommends that women work for equal voice with men in the selection of candidates and all party organizations and deplore the fact that women are not given equal opportunity with the men to contest Liberal party nomination conventions."

The report was adopted.

300 Voices Present

Three hundred women from all parts of Canada were on hand for the discussions of the party's program and future and the place women will take in shaping them.

Women in all parts of Canada felt keenly the successive defeats Quebec women have suffered in their efforts to obtain the provincial franchise there, said Mrs Wilson. She advised her hearers to read the brief presented by the Royal Commission on Dominion-Provincial relations by the League for Women's Rights of the Province of Quebec.

"You will learn there the very serious discrimination against women due to their lack of the voting power, for it is almost impossible to interest the members of the Quebec Legislature in any reforms which they bring forward," she said.

"It seems necessary to do some things for which we might be criticised in order to effect our ends, and those who criticise the militant suffrage movement must remember that our liberties have been obtained only at the expense of bloodshed."

Able Economists

Women, with their natural bent toward economy in the domestic affairs, might well bring about reductions in public expenditures if they had a proper share in national affairs, she said. It might be said that women have accomplished little in those place where they have the franchise. But in Great Britain numerous reforms have been written into the statutes because of women's agitation.

"It is scarcely to the credit of man that after so many centuries of supposed civilization, and with the great scientific discoveries which have been made, life today in most parts of the world is filled with fear, and that colossal expenditures on armanents are mounting on all sides.

"It is countries where the women have no voice in the conduct of affairs that are the danger spots of Europe today. One prominent woman has said we shall continue to be in dread of war until the mother element becomes embodied in political and economic policies. This mother element by its very nature can be contributed only by woman who knows what it means to bring life into the world, and that it should not be lightly valued."

FOREIGN GOLD BULGES VAULTS OTTAWA BANK

Treasure of 100 Million Pours in Amid Secrecy, Thought for War Credit

OTTAWA, May 20 (CP) — Gold coin and bullion is reported flowing into Ottawa from aboard to be stored in the vaults of the Bank of Canada and it is said more than $100,000,000 worth has been stored during the past few months in the new building on Wellington street, west of the parliament buildings.

Great secrecy shrouds the movement of the precious metal. Police guards meet it at the train and the express boxes are rushed in armored cars to the safety of the bank vaults. The reason for the importations remains a mystery. Bank officials will not comment on any aspect of the movement although it has been established the importations have been going on and may continue for some time.

Some monetary experts on Parliamentary Hill believe the gold is being sent to Canada so that it will be readily available for the purchase of munitions in the United States should Britain be involved in war.

Those who support this theory recall that during the Great War the entire gold production of South Africa was shipped to Canada for refinement and eventual credit to Britain for purchase of war supplies in the United States.

Other experts contend the gold is being stored with the Bank of Canada by the Bank of England for safekeeping, due to the unsettled state of Europe and the danger of retaining a large gold supply in London should a conflict break out. To have gold reserves scattered through the dominions would guarantee a credit backing even under the most extreme exigencies of war, they believe.

For Arms, Ammunition.

These authorities scout the original belief that the bullion came to the Bank of Canada from France as a reserve for purchase of munitions for the Republic. There is a possibility some of it might be used in Canada for English purchase of arms and munitions.

The gold itself is not the property of the Bank of Canada and does not appear on the weekly bank statement which lists the amount of gold coin and bullion held by the bank on its own account. This has carried in the past year only between about $179,000,000 and $187,000,000.

This week's statement gives the total as $181,287,000, an increase of $429,000 over the previous week.

During the Great War there was a movement of gold to Canada for making payments on purchases by Great Britain and the Allies of supplies and munitions in the United States.

At that time the Finance Department handled all movements of bullion by the Department, of which $546,000,000 was for the account of the Bank of England and $658,000,000 for the British Government.

NABBED IN STOLEN CAR

BELLEVILLE, Ont., May 20 (C. P.). — Two men who police say are Floyd Woods, Belleville, and Kempton Vance of Frankford, were arrested last night near Kaladar, charged with being intoxicated in charge of a motor car. The arrest was made by County Constable Clare Hayes of Tweed. Upon arrival in Belleville he learned the car the men were driving was stolen in Belleville a week ago.

VETERAN COLLAPSED.

..TORONTO.— A partially disabled war .veteran collapsed last .night during the showing of a Spanish war film at a suburban theatre. After first-aid treatment he was taken home.

Dispute Likely To Spread, Be "2nd Spain"

Opposition Spreads Peasant Cohorts Over Hills As President Invades San Luis With 10,000 Troops and 10 War Planes

SAN LUIS POTOSI, Mexico, May 20. (AP).—General Saturnino Cedillo, former Mexican army general, spread his peasant army into the hills today to prepare for guerilla warfare with the army of President Lazaro Cardenas.

He would not start it but he was ready with arms to repel "all aggression," said Cedillo, 45-year-old Mexican Indian, rightist political opponent of Cardenas and for 20 years the dominant power of San Luis.

Cedillo was plotting rebellion, charged Cardenas, 42-year-old radical leader of Mexico's program of socialization of "Mexico for Mexicans," which was exemplified on March 18 by government expropriation of foreign-owned oil properties.

Their dispute was that between the right and the left, and many feared that if fighting began it might spread through Mexico and make Mexico another Spain.

The Cedillistas fixed their number at 18,000 to 20,000. Cardenas, invading San Luis in person to establish calm, had 10,000 troops in the state. Two regiments of cavalry were on the way from Chihuahua, ten observation-combat planes landed here yesterday, and probably 20,000 troops could be brought quickly from nearby states.

Attack Due Any Minute.

Cedillo said he had "trustworthy" information the President was preparing to "try to crush me by force of arms," and that attack might come today.

Bitterly, the leader of Mexico's last important private army, whose fealty he held by land allotments on his estate, denied he plotted rebellion.

He saw himself as the victim of efforts by his enemies to destroy him, carried on since his resignation as secretary of agriculture in a tilt with Cardenas last August.

Striking out at the President, Cedillo said in an interview with the Associated Press that the Mexican people was "tired of the infamous dictatorship, with Communistic trimmings, that is putting an end to all sources of wealth and submerging the country in ruin and misery."

EASTERN ONTARIO USES MORE POWER

TORONTO, May 20 (C.P.). — Decreases in the April loads in Niagara system and increases in the Eastern Ontario system are shown in the monthly summary of the Ontario Hydro-Electric Power Commission, issued to-day.

In maximum 20-minute peak hores-power, the Niagara decrease was 3.6 per cent., from 986,997 horsepower in April, 1937, to 951,876, while in primary and secondary loads the decrease was 1.4 per cent., from 1,149,598 horse-power to 1,132,976.

In Eastern Ontario the peak load increase was 1.3 per cent. from 110,194 horse-power to 116,014. In primary and secondary loads the increase was 17.7 per cent., from 124,631 horse-power to 146,742.

Georgian Bay system increase was 4.8 per cent. in both divisions. Thunder Bay system decreased 8 and 7.5 per cent. in the respective divisions, and Northern Ontario properties increased the peak load from 99,639 horse-power to 126,296 horsepower, or 26.8 per cent.

RADIO COMMITTEE ADVISES REVIEW OF LICENSE JUMP

OTTAWA, May 20.—(CP).—Advance).—Early establishment of a high power, short-wave broadcasting station by the Canadian Broadcasting Corporation was suggested in the report of the Radio committee submitted to the House of Commons to-day by Chairman Arthur Beaubien (Lib. Provencher).

The committee recommended that the incidence of the application of the radio license fee, recently raised from $2 to $2.50, should be carefully reviewed in the light of this year's experience with a view to effecting a reduction.

It is understood a majority of the members had in view particularly the provision that calls for the payment of the fee on each additional receiving set a licencee possesses. Some reduction might be made in this connection.

A short wave station, the committee beieved, would be of value in interpreting and advertising Canada abroad. It should be financed as a national project, operated and controlled by the Canadian Broadcasting Corporation.

All Sign But Lawson.

The report was signed by all members of the committee who took part in the final discussions. Hon. J. Earl Lawson (Con. York South) withdrew from the committee when he objected to a majority decision to call no witnesses other than officials of the corporation and members of the Board of Governors. Consequently he took no part in drafting the report and did not sign it. He wanted outside witnesses heard.

The report generally approves the policies followed by the corporation, its business administration and the corporation set-up which makes the Board of Governors responsible for policy and the management responsible for administration.

The report said:

"The bulk of the evidence concerned the program, technical and financial policies of the corporation. Your committee is of the opinion that these policies are well designed to carry out the purpose for which the corporation was created. Your committee is also of the opinion that the policies of the corporation are being executed in a business-like fashion.

"With respect to programs, the corporation's policy is to utilize Canadian talent in the development of Canadian programs of distinction and quality, and to make available to Canadians the best programs from the United States, Great Britain and elsewhere.

Satisfactory Service.

With resources at its disposal, your committee believes, the corporation can give Canada satisfac-

RADIO COMMITTEE
(Continued on Page 2, Column 3)

DIONNE'S DREAM TO BE REALIZED IN JOINT HOME

Plans to Begin at Once; Guardians Give Father Greater Say On Quints

NORTH BAY, May 20 (CP). — Oliva Dionne's dream has come true. His famous quintuplet daughters will be reunited with their parents and their seven brothers and sisters next September. They will live together in a home built for the most unusual family in the world.

The happy ending to years of controversy between Dionne and Ontario government-appointed guardians of the Quints, who will be four years old May 28, came yesterday when Dionne won a sweeping victory.

Since September 22, 1934, when the Quints were taken from the humble home where they were born to the newly-built Dafoe nursery, Dionne has fought to have them returned to him. Recently he asked Attorney-General Conant of Ontario for a judicial investigation of Quint affairs. It was refused.

But its sequel came in North Bay yesterday when a meeting of the guardians with Dionne, Duncan McArthur, Deputy Minister of Education for Ontario and Keith Munro, Quint business manager, reached an agreement. In effect the men who have most to do with the future of the Quintuplets decided it was time to stop fighting. They agreed to co-operate.

Gets Greater Say.

Dionne will be given a greater say in the conduct of Quint affairs. He has been a guardian but has taken little part in their activities. Now it is expected he will co-operate with other guardians. Seemingly satisfied, he said after yesterday's meeting: "Well, that's the first time I was given any satisfaction."

The Quints, their parents and their brothers and sisters are to live together in a home to be designed by

DIONNE'S DREAM
(Continued on Page 2, Column 4)

GIRLS STILL SEEK LONELY BACHELOR

WINSDOR, Ont., May 20.—(CP)—Springtime may have something to do with it, or perhaps the $13,000, but anyway there are plenty of romantic girls, apparently lonely, who seek the acquaintanceship of 29-year-old Reginald McLeod of London, Ont. Apparently they haven't heard Reginald has given up hopes of finding a bride.

Two weeks ago the lonely Londoner, who moved to that city from Kitchener, and was born in Summerside, P.E.I., wrote Mayor E. S. Wigle of Windsor, asking aid in finding a Protestant bride, between the ages of 19 and 21, who was a stenographer. He noted he had inherited $13,000 by his father's will.

A few days later he announced his intention of departing for Vancouver and suggested to Mayor Wigle in a letter that he was tired of the whole affair. He asked that he not be sent any more of the letters which had poured into Windsor in care of Mayor Wigle from lonely girls desiring to meet McLeod.

However, letters continue to reach the city hall. One of the latest, bringing the total up to 30, was from a London lass of '18 who said she was fond of sport, but wasn't a stenographer. A Cointown girl, 20 years old tomorrow, wrote that she was "supposed not to be bad-looking." She invited an exchange of photographs.

"I am a Protestant," she said. "What religion are you, and what is your occupation?"

BLAME WIRING IN WRECK

LONDON, May 20.—(CP Cable.)—Faulty wiring was advanced today as responsible for Tuesday's underground railway collision in which six persons were killed. The accident, in which one crowded train telescoped another, was the worst i nthe history of London's "tube" system.

The error had been made in rewiring done the night before. A test prior to the accident had not disclosed that it gave the effect of signalling the first train as leaving Charing Cross station when it should have shown the train as still stationary.

Rain itself does not cause poor radio reception. It is the thunder and lightning which create static.

Titanic Survivor Comes Home After 41 Years' Absence

Meets Sister In Nova Scotia Village Who Had Thought Him Victim Of Sea Tragedy

YARMOUTH, N.S., May 20.—(CP)—A brother and sister rejoiced today after a reunion that ended 41 years separation.

Although Mrs. J. V. N. Hatfield of Gavellton, Yarmouth county village, dismissed the reunion with a simple "it was quite a surprise to me," she was excited enough when the "stranger" came to her door and introduced himself as George White.

Since 1912 she had believed he had perished when the liner Titanic struck an iceberg off Newfoundland and foundered with the loss of more than 1,500 of her passengers and crew.

No word ever came to the village he actually was among the passengers drowned, but loss of all trace of his movements coincided with the disaster. It was known that just previous to the Titanic's departure, White had been in Austria and his family thought he had sailed on the ship.

After the flurry of "introductions" was over, he told Mrs. Hatfield that time after time he had intended to write but kept putting it off.

Then, after some years, he refrained because he didn't know if his family still lived in the same place or if they still lived for that matter. It was not until he returned he discovered his father, Isaac White, had died in 1912, a few months after his mother had been buried.

For years he travelled about the United States, finally settling in California. A month ago he and his wife decided to visit Price Edward Island where she was born. At Yarmouth he decided to look up his old home.

Run Over Whale Ship Springs Leak

Pictou, N.S., May 20 (CP)

THE Royal Canadian Mounted Police patrol boat Alachasse put in here today for repairs. The vessel's stem was damaged when she struck what officers believed was a whale while patrolling off the Gaspe coast Sunday. Damage to the stem and planking was not considered serious, but the patrol boat was leaking slightly.

FRENCH RALLY FLEET

PARIS, May 20 (A.P.). — France's Mediterranean Fleet to-day concentrated off Bizerta, naval base of French Tunisia, which adjoins Italian Libya, amid European tension over suspension of Franco-Italian friendship negotiations.

Police Use Poison And Gas On Skunk But Burial Expert Prefers Gun

Picton, Ont., May 20 (CP)

POLICE had more trouble than they looked for in killing a skunk that invaded a Picton store.

The animal was chased from the basement into an opening beneath a sidewalk grating and Chief Bert Biddle cut off its chances of escape. He poured a liquid poison down the grating but the skunk didn't touch it.

Biddle backed up his automobile to the grating and directed a rubber tubing from the exhaust pipe to the compartment. A few minutes later, overcome by carbon monoxide, the skunk stretched out.

Chief Biddle took charge of the body and left it at George Farrington's at Sandy Hook for burial. George left the skunk in the yard while he entered the house for breakfast.

When he emerged the skunk was kicking a little, trying to recover its equilibrium. A rifle bullet finally despatched it.

Record and Forecast of Weather

The Examiner's Barometer
Noon - - 28.83

Peterborough Temperatures
To-day:
6 a.m. - - 59
Noon - - 73
Yesterday:
Highest - 66
Lowest - - 53
One Year Ago.
Highest - 69
Lowest - - 44

Rain measurement overnight to 6 o'clock this morning was .39 of an inch; this is largest volume recorded in any day this year since February 17, when an even half-inch fell.

Between 6 o'clock and 7.45 a.m. rain was unusually heavy, amounting to .47 in. (almost one-half inch) in 1¾ hours—a total precipitation of .86 in. since 9 p.m. last night—A.O.P.

Weather Forecast

Lower Lake Region — Fresh to strong south-west to north-west winds; partly cloudy and a little cooler to-night and Saturday; probably scattered showers.

Georgian Bay — Strong winds, shifting to north-west; cloudy, with scattered showers. Saturday: Fresh northerly winds; partly cloudy and comparatively cool; light scattered showers.

Northern Ontario — Northerly winds; cloudy with showers, chiefly in south portion. Saturday: Northerly winds; partly cloudy and rather cool.

Ottawa and Upper St. Lawrence Valley — Fresh to strong south-east to south-west winds, with rain. Saturday: Partly cloudy and comparatively cool; probably scattered showers.

Lake Superior — Moderate to fresh northerly winds; partly cloudy to-night and Saturday; not much change in temperature.

Kenora and Rainy River — Northerly winds; partly cloudy. Saturday: Fair, and becoming a little warmer.

Sun—Rises at 4.49 a.m., Sets 7.41 p.m.

"Pink" In Arm Fails To Settle French Affair Of Honor

Photographers And Newsmen Watch As Referee Halts Duel At First Stab

PARIS, May 20 (A.P.).—Edouard Bourdet, director of La Comedie Francaise, was wounded in the right arm to-day by Henry Bernstein, veteran playwright and duelist, in an "afafir of honor," that failed to settle their quarrel.

The principals left the duelling field without reconciliation. The attending physician said the wound was not serious.

The duel, with dull-edged but needle-pointed rapiers, took place on an estate at suburban Neuilly, and consisted of two two-minute rounds of fighting for which Bernstein, adjudged the injured party, chose the weapons.

It was Bourdet's first duel; Bernstein's ninth.

At the end of the second two-minute period the referee sighted blood trickling from Bourdet's right arm, and, upon examination, declared the contest ended.

Despite the protests of Bourdet and his seconds, the referee called

"PINK" IN ARM
(Continued on Page 2, Column 2)

Has 2nd Broken Neck And Still Lives

Plattsburg, N.Y., May 20 (AP)

MOSS LEWIS, 56, of near-by Morrisonville, is suffering his second fractured neck, but that isn't half of it. Injured in an automobile accident Lewis, Dr. R. A. Rowlson said, also has several fractured ribs. And a check revealed he fractured his neck 25 years ago, suffered a broken leg when only 12 years of age, fractured a wrist several years later and fractured his skull a few years ago.

Horse Bolts, King's Driver Swerves Nearly Hits Cheering Crowd

Bolton, England, May 20 (AP)

THE LIMOUSINE of the King and Queen swerved almost into a mass of cheering people today when a frightened police horse bolted and darted in front of the car.

The chauffeur pulled the car straight at the edge of the crowd and Their Majesties' tour of Lancashire proceeded.

Because of another motoring incident earlier, the King and Queen had driven for miles without knowing they had lost their escort. A second car, containing Lord Stanley, minister in attendance on the King, and other dignitaries, ran out of gasoline.

50 OF 245 M.P.'S GET UP INTEREST TO GRACE DEBATE

OTTAWA, May 20.—(CP)—Important supplementary estimates upon which a fresh debate on relief may be based are expected to be tabled in the House of Commons today. They will indicate just what amounts will be spent for relief across Canada during the present fiscal year.

It is also expected the house committee on radio will present its report today. This committee, under the chairmanship of Arthur Beaubien (Lib. Provencher) considered the operations of nationalized radio under the Canadian Broadcasting Corporation. It is not expected there will be any radical recommendations.

Agricultural estimates were completed and progress was made with those of the transport and health departments in the House yesterday when the entire day was devoted to committee of supply.

Discussions ranged over a wide field as a small group of opposition members, mostly Conservatives, questioned the ministers in great detail on departmental activities.

As has been the case for the most part of the week, the debate was without any particular feature and seldom were there more than 50 members of the 425 that make up the House membership in their seats.

Agriculture Minister Gardiner saw the last of his estimates adopted. Transport Minister Howe made progress with his, the most debate arising on harbor board matters. The estimate for that branch was passed.

Gardiner Well Questioned.

Health Minister Power also made considerable progress when his estimates were presented.

Mr. Gardiner was questioned on a wide variety of his Department's activities, particularly with respect to experimental farms and operations of the entomological branch.

Some straight talking came from Dave Spence (Con. Parkdale) af-

50 OF 245
(Continued on Page 8, Column 4)

MORE ABOUT—

"PINK" IN ARM

(Continued from Page 1)

Dr. Thierry de Martel from the sidelines to swab the wound with idione. The referee was Jean Joseph Renaud, himself the veteran of many a clash at arms.

Not Touched

Bernstein then stripped off his shirt to show he had been untouched by his opponent's blade and, with his seconds, followed Bourdet and his party into the house on the estate.

A note, signed by the referee, witnesses and the attending physician, formally announced the result of the encounter. It said:

"Conforming to the note previously issued (announcement of the duel) a meeting was held May 20 on the outskirts of Paris. After two exchanges, a body attack by Bourdet was halted by a thrust by Bernstein which touched Bourdet in the right arm, piercing the biceps and stopping at the bone.

"Bourdet wanted to go on but the physician and the witnesses were in full agreement with the director of the duel and stopped the meeting. There was no reconciliation."

Dueling is illegal in France but "affairs of honor" generally are disregarded by the authorities.

Bernstein, tall, hook-nosed survivor of eight previous duels, and Bourdet, director of the Comedie Francaise, fought their affair of honor on the Fauchot-Magnon estate at Neuilly, a suburb northwest of Paris. It was Bourdet's first duel.

The contest was watched by a large gathering of newspapermen and cameramen, admitted to the scene after climbing over surrounding walls by ladders.

Bernstein, charging Bourdet with failing properly to rehearse his current play, had withdrawn that work and his established repertory from the state-owned Comedie Francaise. Bourdet then had written Bernstein, "You acted without scruples, without honor and without loyalty."

Police of Japan are routing sit-down strikers.

1832 1938

Chance . . .

The position which this Bank holds to-day as an integral part of the fabric of Canadian life is not a chance happening. It has been acquired by meeting the needs of the Canadian people in every phase of banking, down through the years — since 1832 — always along the lines of sound practice.

World-wide facilities in every department of banking

The BANK of NOVA SCOTIA
OVER A CENTURY OF BANKING SERVICE

B6028

DRIVER ARRESTED IN YEAR-OLD CASE

CORNWALL, Ont., May 20 (CP).—Joseph St. Amour of Eastview, Ont., near Ottawa, was arrested yesterday on a charge of criminal negligence in connection with an accident at Winchester, Ont., April 1, 1937, when one man was killed and two others received fatal injuries.

St. Amour was arrested on a charge of manslaughter a few days after the accident, but the jury reduced the charge to one of criminal negligence. He was freed by Judge G. F. McFarland when the jury disagreed. The judge, however, pointed out at the time that the Crown could, at a future date, lay another charge against St. Amour.

St. Amour will appear in court here at the next Supreme Court of Ontario sitting, probably next week.

MORE ABOUT—

RADIO COMMITTEE

(Continued from Page 1)

tory broadcasting service, while at the same time enabling Canada to create programs worthy of exchange.

"With respect to the corporation's plan of national coverage, involving the ownership of high power stations and the extension of OBC coverage to reach all parts of Canada, your committee wishes to indicate its approval. It is considered that the development of this plan is of great importance in the national interest.

"Your committee considered carefully the present and future revenue requirements of the corporation. It is of the opinion that present sources of revenue should be sufficient to maintain and develop the projected plan of national coverage.

"With respect to revenue for capital purposes, your committee is of the opinion that consideration should be given to the provision by loan or grant, of sufficient capital funds to enable the corporation to complete its plan of national coverage at the earliest possible moment.

"Your committee is of the opinion that the present scale of licence fees of $50.00 for privately owned broadcasting stations of 100 watts or under is adequate, but believes licence fees should be increased on higher powered stations servicing densely populated areas.

Suggests Lower Fees.

"Your committee recommends that the incidence of the application of the licence fee be carefully reviewed by the Department of Transport in the light of this year's experience, with a view to effecting a reduction of the licence fees.

"Your committee was impressed with the importance of the establishment, at an early date, of a high power short-wave broadcasting station. Such a station, your committee believes, would be a great utility in interpreting and advertising Canada abroad and in facilitating an exchange of programs between Canada and other broadcasting systems. Canada, your committee was informed, is the only major trading nation without such facilities. It is submitted this should be financed as a national project, operated and controlled by the corporation."

MORE ABOUT—

DIONNE'S DREAM

(Continued from Page 1)

Ontario government architects. Probably it will be built at Corbeil, two and one-half miles from the present Quint home.

What use will be made of the Dafoe nursery, which has cost the Quints $25,000, has not been decided.

Dafoe Stays in Charge.

While few details of the agreement were released, it is known Dr. Allan Roy Dafoe will continue in complete control of the Quints' physical health. The present board of guardians will plan the Quints' lives until they are 18 years old—under an act of the Ontario Legislature, which makes the children "wards of the King," and their guardians sole controllers of their future.

But Dionne, as a father rather than as a guardian, yesterday was given a fuller measure of control of their education and a voice in the selection of their teachers and nurses.

Devoutly Roman Catholic and a staunch French-Canadian, Dionne has frequently protested Dr. Dafoe's appointments to the nursing and teaching staff. The agreement reached yesterday gave him more control over these.

The four-point agreement provided:

1. That an Ontario government architect be set to work at once drafting plans for a home at Corbeil, five miles northeast of Callander, to house the Quintuplets, their parents and the other Dionne children.

2. That Oliva Dionne be given the right in future to reject or confirm appointments to the teaching and nursing staff.

3. That Oliva Dionne withdraw his protests against engagement of Louise Corriveau of Penetanguishene as the new Dafoe Hospital nurse.

4. That Nora Rouselle of Renfrew, at present the Quints' teacher, be released shortly after completion of a motion picture a Hollywood company soon will begin.

House To Be Dividable.

It was announced Dionne and the board were agreed the new home should so be constructed that it can be halved in case of sickness or other emergencies, with the Quints isolated from other members of the family.

The concession to Dionne that he be granted the right to deny or confirm future appointments to the nursing and teaching staff has limitations. The father will be able to use that power only twice. Then his recommendation of dismissal of any new member of the staffs will be approved only if the official guardian considers the grounds sufficient for such action.

HOOKED BY A COW

DUNDAS, Ont., May 19.—(CP).—Herbert Scott, street commissioner for Dundas, injured when gored by a gow, was in bed to-day with severe bruises. It is feared his rib may be broken.

When the cow attacked him, Mr. Scott succeeded in grabbing the animal by the horns, thus escaping more serious injuries. The attack occurred at the rear of the High school.

LAST LONDON RAID TOOK TOLL OF 48

LONDON, May 20 (C.P. Cable).—Twenty years ago to-day London counted 48 dead and 165 wounded in the last and biggest German air raid of the Great War. Over 1,000 buildings were damaged to the extent of £130,000 ($650,000).

Thirteen enemy bombers reached London of 49 which took off from near Ostend. Seven of the 13 bombers were downed, including one forced landing. Anti-aircraft guns fired 30,000 rounds, downing three and three were brought down by 84 British pursuit planes.

The population of the darkened city dwelt in terror for almost three hours. The sky was cut by searchlight beams and sprayed by the flashes of bursting shells. Thirty-six bombs crashed in Essex and 49 in Kent.

Defenders' guns caused part of the casualties and damage, but the Government claimed the defence barrage was successful, and raids ceased thereafter. But experts now say the raids achieved their purpose, keeping several thousand men, much ammunition, and many planes at home and away from the fighting front.

URGES ORANGEMEN CATHOLICS UNITE

LINDSAY, May 20.—What the audience expected to hear is not certain, but when I. E. Weldon, K.C., Toronto barrister, last night addressed a meeting that had been advertised "open to Protestants only," his remarks stunned the listeners.

Mr. Weldon exhorted the audience, which included many Orangemen, to seek harmony and unity with their French-Canadian and Catholic fellow-citizens, even at the expense of giving them concessions in regard to separate schools, and a distinctive Canadian flag.

The tenor of the address was that the French-Canadian people had certain definite rights and that the Protestant majority in Ontario, to use the speaker's words, "should go the limit to carry out not only the letter of this guarantee, but also the spirit."

Mr. Weldon pointed out that no political party could attain power in this Province when the united and solid opposition of the Catholic people was against it, and he asserted that this was the reason the Conservative Party lost the last election.

At the outset the Toronto barrister said he was a lifelong Conservative and an Orangemen and had never cast anything but a Conservative vote. He was proud of his Orange affiliations, he said, but the time had come when the two peoples should get together and forget their differences.

MORE ABOUT—

NEXT MOVE

(Continued from Page 1)

tators said the Germans are using their southern partner in the Rome-Berlin axis to keep France so involved in the Mediterranean she would be unable to block German plans in Czechoslovakia.

Among the welter of reports was one extraordinary rumor—heard in several quarters — that Germany actually was aiding the Barcelona Government in an undercover effort to prolong the civil war.

The reasoning behind this was said to be that so long as the war is continued Mussolini's efforts to aid the insurgents would keep France involved. Supporters of this fantastic theory pointed out it also would keep Mussolini's attention strictly on the Mediterranean, leaving Central and Eastern Europe alone.

Despite Premier Daladier's warning yesterday against circulation of reports damaging to France, rumors of all sorts continued. One was that large detachments of German troops had been ordered up to the Rhineland frontier. One morning paper which published this dispatch in the first edition withdrew the story from the next.

Hog Quotations In Peterborough

FRIDAY, MAY 20

Canada Packers quote:

Hogs — Live (delivered), $9.90; dressed weight, $13.10.

No. - sows, 3c off bacon prices.

Cream—No. 1 (off truck), 28c; No 1 (delivered), 29c.

Special, 2c per pound premium. to 45c.

Butter—Prints, No. 1, 30c; No. 2, 29c. Solids, No. 1, 29c; No. 2, 28c.

Eggs — Large, 20c; mediums, 18c; B grade, 16c; C grade, 14c.

Dealers quote:—

Fall wheat, 70c; barley, 50 to 60c; buckwheat, 55c; rye, 60c; oats, 40 to 45c.

LEAGUE SOCIETY MEETS

OTTAWA, May 20 (CP).—National conference of the League of Nations Society in Canada will open a two-day session here Sunday with its main object an attack on the problem of establishing foundation of law under present conditions of anarchy in some parts of the world. Designers of the agenda believe world conditions are similar to those at the start of the Great War. Fundamental changes and plans for a world-wide drive through the International Federation of the League will be considered.

STRRET CAR HITS EXPLOSIVE

Running over a cartridge on the track, a street car caused the bullet to hit Cyril Miller, who was walking on the pavement in Leicester, England.

Cheese Quotes Produce and Livestock

MONTREAL PRODUCE

Prices ruled firm on Montreal open produce markets.

Butter was quoted at 26½c a pound for No. 1 in carlots or less with lots to retailers at 27½ to 28c for solids, and 28 to 28½c for No. 1 prints and 27 to 27½c for No. 2 prints. Receipts: 314 boxes.

Graded egg shipments in carlots or less were 24½c a dozen for A-large., 23½c for A-medium, 22½c for B-large, and 21c for C. Receipts: 1,410 crates.

Cheese was 15c a pound nominal for Ontario white and colored. Receipts: 207 boxes.

Potatoes.—Quebec whites, No. 1, 80's, 55 to 60c; New Brunswick Mountains, No. 1, 80's, 65c; New Brunswick Cobblers, No. 1, 80's, 60c; Prince Edward Island Mountains, No. 1, 90s, 85 to 90c; Florda, No .2, 50-lb. crates, $1.75; South Carolina, barrels, new, $6; South Carolina, No. 1, 100's, $3.25; South Carolina No. 2, 100's, $3; Bermuda, No. 1 crates, $2.

ONTARIO GRAIN

Approximate prices track shipping point—Wheat, 74 to 76c; oats, 41 to 43c; barley, 52 to 54c; corn, 68 to 70c; rye, 58 to 60c; buckwheat, 60 to 62c; malting barley, 54 to 56c; milling oats, 41 to 43c.

TORONTO FEED PRICES

Following are the approximate prices quoted for feed in ton lots packed in bags (delivered f.o.b. Toronto): Bran, $28; shorts, $28; middlings $31; corn $39.50; flax, $73; cottonseed meal, $40; linseed oil cakes, $51; tankage, $62; salt in blocks, 50 pounds, 50c.

MONTREAL FLOUR AND FEED

Cash grain: No. 1 Northern wheat, $1.23; No. 2, $1.20; No. 3, $1.15; No. 3 C.W. oats, 57½c; No. 1 feed oats, 55½c; No. 3 C.W. barley, 65c; per bushel, basis track, Montreal ex-store corn being "in bond."

Millfeed, — Bran, $28.25; shorts, $28.25; middlings, $33.25; per ton carlot quantities, delivered in Montreal freight points.

Other quotations unchanged.

TORONTO CHEESE

TORONTO, May 20 — (CP). — Wholesale cheese prices were steady to-day, with dealers buying large, colored, paraffined and government grades at 15 cents.

Wholesalers offered cheese to retailers at the following prices:—New, large, 16c; twins, 16¼c; triplets, 16¾c. Old, large, 20c; medium, 19c.

TORONTO PRODUCE

TORONTO, May 20 — (CP). — Wholesale prices (United Farmers Co-operative Co.) to-day were:

Eggs.—Grade A-large, dozen, 21c; grade A-medium, 20c; pullets, 18c; grade C, 17c.

Churning Cream.—No. 1 lb., 27c; No. 2, lb., 25c.

Butter.—No. 1 solids, lb., 28c; No. 2 solids, 27c; No. 1 prints, 29c; No. 2 prints, 28c.

Potatoes f.o.b. in Toronto.—Ontario, 45 cents.

Mill Feed. — Bran, 28; shorts, 28; middlings, 31.

FRUIT AND VEGETABLES

TORONTO, May 20 — (CP). — Wholesale prices on fruit and vegetables supplied by White and Co. to-day were unchanged with the following exceptions:

California lemons, $4.50; Canadian hothouse radishes, 15 to 20c doz.; B.C. hothouse tomatoes, 20-lb. to case, $3; Canadian asparagus, 11-qt. basket, $1.25 to $1.50; Canadian spinach, 60 to 75c; California carrots, 6s, $4; Louisiana cabbage, 90-lb. box, $2.25; South Carolina new potatoes, No. 1, $6; Florida new potatoes, No. 2, $4.50 to $4.75 barrel.

California Valencia oranges, $3.75 to $4; Texas onions, 50-lb. bags, Yellows, $2.25; Silverskins, $2.50; Texas tomatoes, $2.65 to $2.75.

TORONTO POULTRY

TORONTO, May 20 — (CP). — Wholesale poultry prices were unchanged to-day.

TORONTO LIVESTOCK

Receipts at Union Yards yesterday.—Cattle, 70; calves, 20; hogs, 420; sheep and lambs, 40.

Cattle receipts were cleaned up in slow trading on Toronto Livestock Market yesterday. Prices were about steady on all divisions.

A few plain to medium butcher cattle sold at $5 to $6.25. Most cattle sales were on cows, with choice butchers at $5.50 and canners and cutters at $2.55 to $3.50.

Common light veal calves traded at $4, with choice vealers as high as $8.50.

Off-truck bacon hogs closed generally at $10.25 to $10.40.

Hogs Quoted F.O.B.

Toronto dealers quoted hogs, f.o.b., at $9.75 Thursday. The Old Country market was off 2s. to 4s. during the week and the market here is at the present about 4s. above export levels. The trade now looks for lower prices at the first of next week.

Some common to heavy feed-lot lambs moved at $6 to $8.75. Sheep ranged from $1.50 to $4.50. Spring lambs brought $7 to $10 each. Next week spring lambs will sell on a poundage basis.

Representative Sales Yesterday

Heavy Steers.—One, 1140 lbs., $6.50; 2, 1165, $6.25; 1, 1060, $6.

Light Steers.—2, 850 lbs., $6.25; 1, 920, $6; 3, 840, $5.75; 4, 815, $5.60; 1, 750, $5.

Heifers.—1, 880 lbs., $6.75; 2, 810, $6; 1, 640, $5.

Cows.—3, 1190 lbs., $5.50; 4, 1150, $5.25; 4, 1190, $5; 3, 1120, $4.75; 2, 1160, $4.50; 2, 940, $4.25; 2, 1033, $4; 3, 840, $3.50; 2, 990, $3.25; 3, 1010, $3; 2, 1035, $2.75; 1, 630, $2.50.

Bulls.—1, 1640 lbs., $4.75; 2, 1540, $4.60; 2, 700, $4.10.

Fed Calves.—7, 640 lbs., $7.75; 4, 670, $6.75.

Veal Calves.—3, 170 lbs., $8.50; 6, 185, $8; 2, 155, $7; 1, 170, $6; 2, 180, $4.50; 4, 100, $4.

Lambs.—2, 125 lbs., $8.75; 4, 102, $8.50; 14, 90, $8; 7, 65, $6.

Sheep.—2, 155 lbs., $4; 3, 160,

MARKET QUOTATIONS

Quotations Complete To Closing Time

Toronto Stocks

Leeming and Leeming

Abitibi	175	170	170
Abitibi Prfd	15⅝	15½	15½
Beauharnois	3¼	3¼	3¼
Bell. Tel	163½	162	162
Brazilian	10⅜	10½	10½
Brews. & Dis.	5½	5	5
Brew. Corp.	2¼	—	—
Brew. Corp. Prfd	19⅜	19½	19½
Bakeries	13	14½	—
B.A. Oil	19¾	19¼	19⅝
B.C. Pow. A	28½	31¼	—
Build. Prod.	47	46½	46½
Burt F.N.	15	18	—
Can. Bud	6½-8		—
Can. Bread	3	3¾	—
Can. Cement	9½	9	9
Can. Car & F.	12½	12	12
Can. Dredge	27	26¾	27
Can. Malt.	33a	—	—
Can. Pacific	5¾	5⅝	5⅝
Can. Alc. A.	3½	—	—
Can. Alc. B.	3½	—	—
Can. Oil	10	13	—
Cockshutt	8¾	8⅛	8⅛
Con. Smelt	55½	55	55
Can. Caners	4½	5	—
Dom. Bridge	29¼	29	29
Dis. Seagrams	13¼	14	—
Dom. Stores	5	6¼	—
Ford A	17¼	17	17
Fanny Farmer	18	17¾	17¾
Con. Gas	183	182¼	182¼
Gyp. L & A.	4⅞	4¾	4⅞
Gen. Electric	150	178	—
Gen. Steel W.	5¾	6¾	—
Ham. Bridge	5¾	6½	—
Honey Dew	40	50	—
Imp. Tobacco	14	13¾	14
Imp. Oil	17⅛	17	17⅛
Int. Pete	26⅝	26½	26⅝
Int. Util. A	5½	—	—
Int. Util. B.	50-75	—	—
Laura Sec.	62¼	65	—
Loblaws A	22½	22¼	22¼
McC. Front.	12½	12¼	12¼
Mont. L.H. & P.	30	24½	29½
Massey-Harris	6½	6¾	6¾
Massey-Har. Pfd.	38½	38	38
Nickel	45⅞	45	45⅞
Page Heresy	87	85½	85½
Press. Metals	13¼	14	—
Rogers Maj.	3⅝	3½	3½
Stan. Paving	2¾	3	—
Shawinigan	19	20	—
Steel of Can.	64½	65	—
C. Vinegars	15	16½	—
C. Wineries	2⅝	—	—
Westons	10½	10¼	10½
Walkerville Brew.	1¾	1¾	—
Walkers	38½	38¼	38½
Walkers Prfd	17⅞	17⅜	17⅞

Grain Quotations

Leeming and Leeming

CHICAGO.

	July	Sept.	May
High	76⅝	77⅛	78⅝
Low	75½	76⅜	78⅛
Close	75⅞	76⅝	78¼

WINNIPEG.

	July	Oct.	May
High	103¼	84⅞	115⅝
Low	102¼	83¾	114⅝
Close	103	84	115⅝

Dummer Woman Is Allowed $756

TORONTO, May 20.—(CP).—Mr. Justice W. E. Fisher in Court of Appeal Thursday decided Mary Ellen Clysdale, Dummer township, Peterborough county, was entitled to $756 for services rendered to the blind 80-year-old father of her husband for three years. The court reversed the judgment of Judge Smoke of Peterborough, confirmed by Mr. Justice Urquhart, who refused to allow the claim.

Anthony Fokker, who invented and synchronized the aeroplane machine-gun in 48 hours, never had seen a machine-gun before.

$3.50; 5, 244, $2.75.

Spring Lambs.—15, $10; 1, $9.50; 3, $9; 1, $7.50; 1, $7.

EAST BUFFALO LIVESTOCK

Hogs, 600; good and choice 160 to 230 lbs. packing sows, $7 to $7.25.

Cattle, 150; good steers, $9; medium bulls, $6.60 to $7; plain and medium cows, $5.60 to $6.40.

Calves, 400; good and choice, $10; plain and medium $6.50 to $9.

Sheep, 500; good to choice, $8; few medium and mixed grades, $6.25 to $7.25; fat ewes to $4.

MONTREAL POULTRY

Poultry prices quoted here to-day: Milkfed A, 6 lbs. up, 31c; B, 6 lbs. up, 29c. Selects, A, 29c; B, 27c. Fowls, 6 lbs. up, 21 to 22c. Turkeys, 10 lbs up, A, 26 to 27c; B, 24½ to 25c; 10 lbs. down, A, 24 to 25c; B, 22 to 23c. Poultry prices nominal.

ONTARIO HOGS

TORONTO, May 20 — (CP). — Bacon-hog prices dropped 15 and 20 cents at Stratford to-day. Other markets were steady.

Liveweights: Brantford, $10.00; Hull, $9.75; London, $9.75; Peterborough, $9.90; Stratford, $9.60; Chatham, $9.30.

Dressed weights: Barrie, $13.35; Hull, $13.35; London, $13; Peterborough, $13.10; Stratford, $12.80.

WINNIPEG GRAIN.

Independent strength of Winnipeg May wheat featured quiet dealings today and materially aided in keeping the July and October firm in late sales. Final quotations were 1¼ higher to ⅜ cent lower, May $1.15⅝, July $1.03a, October 84 to 84⅛ cents.

Prices moved irregularly in early stages when lack of interest developed after gains of as much as 1½ cents were posted. Liverpool's failure to hold opening advances, light rains in sections of the southwest and more favorable growing conditions in Western Canada were factors that induced early buyers to withdraw.

Yesterday's Quotations.

Futures:

Wheat—	Open	High	Low	Close	Prev. Close
May	114⅛	115	113⅛	114⅛	114¼
July	102¾	103⅛	101⅝	102½	102
Oct.	84⅜	84⅞	83¾	84⅜	84½
Oats—					
May	48⅞	50½	48⅛	50½	48⅜
July	45⅝	45⅞	45⅛	45¾	45⅛
Oct.	38	38⅛	37⅛	38	37⅛

Toronto Mining

Biggar and Crawford

	High.	Low.	Close.
Ajax Oil	20	—	—
Aldermac	47	45	45
Arntfield	20	—	—
Bankfield	74	73	74
Base Metals	31-33		—
Beattie	108	—	—
Big Missouri	35-45		—
Bobjo	9	—	—
Bralorne	900	895	900
Bidgood	28	27½	28
Buffalo Ank.	16¾	16	16
Bunker Hill	11¼	—	—
Can. Malart	96	95	96
Castle Treth.	70½-75		—
Central Patricia	245	242	242
Chromium	51	—	—
Chibougamau	24-30		—
Dalhousie Oil	47	—	—
Dome Mines	57	56¾	56¾
East. Malartic	159	156	156
Eldorado	227	223	223
Falconbridge	590	575	575
God's Lake	45	—	—
Goldale	19	18	18
Francouer	33	—	—
Federal	5		—
Harker	9¾	—	—
Jacola	17	—	—
Gunnar	77	—	—
Hard Rock	221	215	215
Hollinger	13¾	13¾	13¾
Howey	26	25	26
Hudson Bay	25	—	—
J-M Cons. New	13½	13	13⅛
Kirk. Hudson	100	97	100
Kirk. Lake	105	103	105
Kerr	161	161	166
Lakeshore	50¾	50	50
Lapa	45	43	45
Lebel Oro	6-7		—
Leitch	80	79	80
Little Long L.	390	—	—
Macassa	450	440	440
McIntyre	41	—	—
McKenzie R. L.	105	103	103
MacLeod	355	350	350
McWatters	46	—	—
Mining Corp	176	175	175
Moneta	212	209	210
Morris-Kirk	8	—	—
Noranda	61	59¾	60
North Canada	29	—	—
O'Brien	350	—	—
Omega	44	43	43
Pamour	350	—	—
Paymaster	41	—	—
Pend-Oreille	156	150	156
Perron	135	133	135
Pickle Crow	460	455	455
Pioneer B.C.	310	305	310
Premier	197	190	191
Powell	200	197	198
Preston	80	72	74
Read Authier	290-295		—
Red Lake G.S.	16½	16	16¼
Reno	50	—	—
Shawkey	17½	17	17
St. Anthony	11	—	—
San Antonio	128	123	126
Sherritt Gordon	105	100	103
Siscoe	232	216	223
Stadacona	51-55	—	—
Sudbury Basin	230	—	—
Sullivan Cons	95-99		—
Sylvanite	325	—	—
Sladen	115	110	115
Tech-Hughes	470	—	—
Toburn	220	—	—
Ventures	490	485	490
Waite-Amulet	225	215	218
Uchi	150	143	150
Wright-Hargreaves	750	25	725
Jellicoe	42	—	—

New York Stocks

Biggar and Crawford

	High.	Low.	Close.
Atchison	26½	26	26
Amer Can	87	86½	87
Amer Smelting	35½	35	35
Am Tel & Tel	129¼	128¼	129
Am. Roll Mills	15⅝	—	—
Anaconda Copper	26⅜	25⅝	25½
Balt and Ohio	5⅝	5½	5⅝
Bendix Avn	11⅝	—	—
Beth Steel	46	45¼	45¾
Can Pacific	5½	—	—
Chrysler	42½	41¼	42¼
Columbus Gas	6⅝	—	—
Cons Gas	23⅞	23⅜	23⅞
Dupont	100¾	99⅝	100
El Bond & Share	7⅝	7⅜	7⅜
Gen Electric	35½	34½	35
Gen Motors	29½	29	29¼
Goodyear	17⅞	17½	17½
Int Harvester	54	53	54
Inter. Nickel	45½	44⅞	45½
Johns Manville	70	—	—
Mont. Ward	31½	31	31
N.Y. Central	12⅜	11⅞	12⅜
North. American	20¼	19½	19⅝
Pack. Motors	3⅜	—	—
Penn. Ry.	15⅝	15½	15⅝
Radio Corp.	5⅜	5⅜	5⅜
Stand. Brands	7⅜	7¼	7⅜
Std. Oil of N.J.	46½	46⅜	46½
Studebaker	4	—	—
South. Pacific	11½	11⅜	11½
Timken Rol. B	35½	—	—
United Corp.	2⅜	—	—
U.S. Steel	44¼	43¼	44¼
Westinghouse	77½	75½	76
Yellow Cab.	11⅝	11¼	11⅝

England, are taught to read and recite in classes while wearing gas masks.

AL. SHARPE'S

14th ANNIVERSARY Sale

From Saturday May 21 to Saturday May 28, I am celebrating my 14th year of business in Peterborough by putting on the FIRST Sale in my history. Everyone realizes my determined policy of carrying only merchandise of the highest quality. It is necessary that this choice stock be reduced immediately for cash. This is your opportunity since the price on every suit, top coat, shirt, tie and handkerchief has been cut 20 p.c. or more. Come to-morrow for best selections.

20 %

AND MORE OFF EVERYTHING

Watch Our Windows Daily
For Extra Specials

AL. SHARPE

Gentlemen's Wearing Apparel
326 GEORGE ST.

Quick, Private

LOANS

$50 to $500

without co-signers or endorsers

Rates authorized by Special Act of Dominion Parliament

12 Months to Repay

Call or phone for complete information

CENTRALIZE AT CENTRAL

CENTRAL FINANCE CORPORATION

Room 13, Kresge Building
355 George Street
Peterborough • Phone: 1703

Tune in CFRB—6:00 to 6:15 p. m.

"You Notice The Man Who Wears Them"

FOR 28 YEARS MEN HAVE BEEN BUYING MORE AND MORE TIP TOP CLOTHES. NOW MORE THAN THREE MILLION SALES PROVE "THERE'S NO VALUE LIKE TIP TOP."

$24.95

HAND-CUT AND TAILORED TO YOUR PERSONAL MEASUREMENTS

LADIES . . . You may also have your mannish suit or coat individually hand-cut and tailored to your personal measurements by Tip Top craftsmen.

TTS1238

TIP TOP TAILORS Limited

329 GEORGE ST.

LINDSAY PAVING IS WELL UNDER WAY

(Examiner Correspondence.)

LINDSAY, May 20.—Determined to make the Central Exhibition grounds among the most beautiful in the province, the directorate has outlined a plan of beautification, which will be continued from year to year. This spring fifty silver maples have been planted in various locations on the grounds. In addition a plot has been levelled in front of the stage on which is featured special attractions, and two flower beds will be placed therein.

Paving operations will be carried on quite extensively in Lindsay and district this year. Yesterday the Warren Paving Company started work on their contract for paving several streets in town, and on Friday another company will start work on paving a stretch of the Lindsay-Fenelon Falls Highway between Cameron and Fenelon Falls.

The Liberal-Conservative Association at the close of its meeting on Wednesday evening elected the following officers for the year President, Clayton Hodgson, Haliburton; first vice, R. Worsley, Cameron; second vice, Miss B. Heard, Fenelon Falls; third vice, John Alton, Hartley fourth vice, Mrs. J. L. Sutton, Lindsay; treasurer, A. McFadyen, Cameron.

Death came to Mrs. E. Sweet, of Beaverton, in a startling manner on Tuesday. Housekeeper for Rev. Father Flannigan, and who was well known in the district Mrs. Sweet had just turned off the radio for the night, when she dropped to the floor. It is believed a blood clot on the brain was the cause of death. An adopted son, Jerry, of Toledo, survives.

The local Hydro Electric Commission has engaged a man to canvass the farmers of this district with a view to the extension of electrical service to rural homes. Many farmers, it is understood, are ready to take the service.

The Department of Highways, it is announced, will not undertake any construction work on the Lindsay-Newcastle Highway this year. The Department recently assumed this highway.

HAVELOCK ENJOYS "MUSIC SUNDAY"

(Examiner Correspondence.)

HAVELOCK, May 20.—The annual "Music Sunday" observed on May 15 at the Havelock United Church attracted large congregations to both morning and evening services. Music was the subject of Rev. S. A. Kemp's sermon at both services.

The choir, under the able leadership of Mrs. R. Campney, rendered the following program:

Morning service: Anthem, "Awakening Chorus"; solo, "What If It Were Today," by Mrs. F. Clarke; solo, "The Stranger of Galilee," by Jack Grant, with trumpet accompaniment by Grey Kemp; quartette, "Crossing the Bar," by Misses M. Williams and E. Russell, and Messrs. Jack and Grey Kemp; anthem, "Praise Him Who Reigns."

Evening service: Anthem, "Bells of Sabbath Chime"; duet, "Lead Me Gently Home," by Messrs. Wm. McBurney and E. Chiles; trumpet duet, "Whispering Hope," by Nelson Chiles and Grey Kemp; quartette, "The Wayside Cross," by Messrs. Jack Grant, E. Chiles, W. Platt, and G. Kemp; solo, "Ivory Palaces," by Miss Winnifred Gillespie, with violin accompaniment by Fred Hill; saxaphone trio, "The Old Rugged Cross," by Messrs. F. Dorie, L. Brown, and R. Spalding; solo, "My Task," by Jack Grant; anthem, "Praise Ye the Father."

Yesterday's Deaths

(By The Canadian Press)

Toronto.—Hugh Ball, 49, one of Canada's most famous footballers in pre-war years and captain of the University of Toronto Dominion championship team of 1910.

Toronto.—George Ussher Stiff, 70, past president of the Institute of Chartered Accountans of Ontario and active also in the Dominion organization.

Montreal.—Mrs. James F. Macfarlane, 86, former president of the Young Women's Christian Association.

Quebec.—Mrs. Anselme Gagne, 62, sister of Mgr. Camille Roy, rector of Laval University.

Cadillac, Sask.—J. P. Robinson, 74, former newspaperman and in late years prominent in Saskatchewan farm organizations.

The 1938 Automobile Exhibition in Brussels was the greatest ever held in Belgium.

Duke Of Devonshire Buried In Country Churchyard

Leading the line of mourners at the funeral of the Duke of Devonshire are the Marquess and Marchioness of Hartington, who succeeded to the ducal title at his death. The duke's body was borne to its grave, in the churchyard of the little village of Edensor, upon a farm wagon. The casket was made by carpenters on the duke's estate from wood grown on the grounds.

Car Crash Kills Essex Girl

WINDSOR, Ont., May 20.—(CP).—Injured in an auto accident Saturday approximately 20 miles south of here, Eva Darling, 23, Essex, died in hospital Friday. Miss Darling suffered internal injuries when the car in which she was riding collided with another car on a curve. Miss Darling was a native of Chatham.

Mrs. Margaret Schooly, 27, Essex, sister of Miss Darling, also injured in the crash, remains in hospital. Her condition is not serious, however. The sisters were occupants of a car driven by George Battle, Essex, which crashed into another machine driven by A. J. Grouillard, McGregor. Both cars were badly damaged.

HAVELOCK Y.P.L. HONORS MEMBER

(Examiner Correspondence.)

HAVELOCK, May 20. — The Young People's League of the United Church met on Monday evening in the church basement with their president, Miss Edna Haig, in the chair.

The meeting opened in the usual manner with Rev. S. A. Kemp leading in prayer.

A most interesting address was given by R. W. Goheen, guest speaker of the evening, who chose as his topic "Citizenship," and very thoroughly described the details which combine to make a good citizen.

Following the address group games were played and a social period enjoyed.

Special feature of the evening was the presentation by the members of the Y.P.L. and choir, of a pen and pencil set and a toilet set to Miss Winnifred Chiles, a valuable member of both organizations. Miss Chiles leaves next Monday to enter as nurse-in-training in the Kingston Hospital. The presentation was made by Mrs. R. Campney, and the address read by Miss Edna Haig. A suitable reply was made by Miss Chiles.

Refreshments were afterwards served by the committee in charge.

MAY LEASE CHORLEY PARK

TORONTO, May 20 (CP). — Cabinet members will consider the question of leasing Chorley Park, former residence of Ontario's Lieutenant-Governor, at their next meeting.

"We have received no bids yet for purchase of the property," Hon. Colin Campbell, Public Works Minister, said to-day. Several offers to rent the mansion will be submitted to the Cabinet, Mr. Campbell said, but in the event of acceptance extensive repairs and maintenance would have to be considered.

ALL DANCES BANNED

VALPARAISO, Ind., May 20 (AP). —W. C. Kickemeyer, president of the Lutheran University Association, announced today all dances will be banned at Valparaiso University next year to co-operate with an official stand taken by the Lutheran Church.

MARLBANK MAN IS HELD IN JAIL

(Examiner Correspondence.)

TWEED, May 20.— Albert Whiteman, Marlbank merchant, was arrested in his home by Chief C. J. Hayes of Tweed, charged with a serious offence laid under Section 292 of the Canadian Criminal Code yesterday. Whiteman was arraigned before a Justice of the Peace and remanded to the custody of the county jail at Belleville, bail not having been offered.

According to Chief Hayes the arrest was made following reports and complaints received from the parents of children in the village of Marlbank protesting as to the alleged actions of Whiteman in the village of a recent date. Whiteman will appear in the County Police Court at Tweed a week from Thursday.

Two Tweed young men were summoned to appear in Police Court on charges of discharging fire-crackers on the street, which constitutes a serious offence.

Said to have been responsible for the loss of some sheep of the district, a large black bear found prowling on the farm of James Clemenger, Cordova Mines, was shot by James Barron, Cordova resident, this week. The bear was in fine shape and weighed 280 pounds. Two more are reported in the same district.

Meteorologists believe wind velocity during a tornado reaches 250 miles per hour.

24-LB. "TINY TIM" DIES

"Tiny Time," who asserted he was the smallest man in the world, died in England last year. His real name was Harold Dyott, and he was 23 inches tall. He weighed 24 pounds.

A BRIGHT BOY shines his shoes every morning with "NUGGET"

"Neatness marks he will not lose
He's got Nugget on his shoes."

P. S.—A Nugget a day
Keeps wear away.

Nugget is now available in a new 5c trial size,

BLACK and all shades of BROWN.

ARREST FARMER IN FATAL SCUFFLE

PRESCOTT, Ont., May 20 (CP).—Victor Baynham, Augusta Township farmer, will appear in court here today on a charge of manslaughter in connection with the death of Thomas Noonan after a scuffle between the two on the farm of Baynham's brother May 10.

A coroner's jury investigating the fatality last night found Noonan died from blows received in the scuffle or by striking his head in a fall. The jury added it believed Baynham was defending himself, and that no serious harm was intended.

HAS BALDWIN'S PIPE

CHALVEY, England—(CP).—One of Earl Baldwin's famous pipes now is honored in the home of James Herbert, railway sectionman who remarked to the former premier when the latter's train stopped near him, "I see you have a new pipe, sir." Baldwin's old one reached Herbert by next mail.

UP GO SAVINGS

WITH THESE DOWN-TO-EARTH PRICES!

A.S.A. 100s 19¢
Boric Acid lb. 15¢
Lux Soap 6¢
Nipples 3 for 10¢
Castoria 29¢
A.B.S. & C. 9¢

SPECIALS FRIDAY, SATURDAY and MONDAY

WARWICK ENGLISH MADE BOX CAMERA
And 2 Rolls of Film
A Super Special
All for 1.98

PARKER'S QUICK INK and Abbott's Vest Pocket Dictionary free. Both for 15c

..WRITING PADS (3 sizes). Envelopes to match. Special, each 9c

VARSITY CAMERA. A fine Camera for beginners 69c
(Films 15c)

ENLARGEMENTS MOUNTED. Special ..... 2 for 25c

COLGATE'S FLOATING SOAP 3 cakes 11c

HEALTH SALT, 16-oz. tin in a new style tumbler. Both for 39c

WEST'S TOOTH BRUSH and wall holder. Both for 50c

POTTER & MOORE'S Anti-Mosquito Vanishing Cream 35c

FLYOCIDE Double Strength Kills Flies, Moths, Bed Bugs and Roaches Tins 33 & 53c
In Bulk—8 oz. 25c; 16 oz. 40c; 1 gallon $3.25

Elliott's REXALL DRUG STORE

393 GEORGE PHONE 15

THE NEW MODERN AIR CONDITIONED

Ice Refrigerator Saves You Money

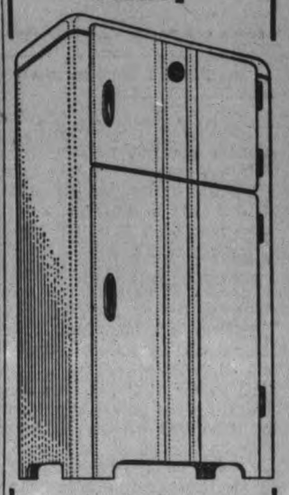

Large Family Size approx. 5½ cu. ft. Approx 13¼ sq. ft. of shelf area.

69.00

THE INEXPENSIVE REFRIGERATOR ILLUSTRATED GIVES YOU—

- Constant Low Temperature
- Conditioned Air
- Washed Air
- Humidified Air
- Cheaper Operating Cost
- Ice Lasts 4 to 7 Days
- Extra roomy Food Compartment

10 Days Free Trial
Ice Supplied

THE ALLIN ICE CO.
Ask About New Low Prices
Phone 6

'Go places' for VICTORIA Day

Special LOW FARES

GO: Any time Monday, May 23, until 2.00 p.m. (E.S.T.) Tuesday, May 24.

RETURN: Leave destination up to midnight Wednesday, May 25, 1938.

Fare and one quarter for the Round Trip . . .

For fares and further information apply to Railway Ticket Agents.

CANADIAN NATIONAL • CANADIAN PACIFIC

SNAPSHOTS ARE TOO PRECIOUS TO TAKE CHANCES ON FILM!

"What a darling she is!" They never grow older in snapshots.

Picture-takers everywhere have found the safe, sure means to better pictures in Kodak Verichrome Film

NOBODY wants to take chances on snapshot failures. Those pictures you'll take this week-end can mean so much!

Making your snapshots with Kodak Verichrome Film is the surest step you can take to ensure successful results. Back of every roll of Verichrome is more than fifty years of photographic research and experience. That is why all over the world picture-makers depend upon the uniformly high quality of Kodak Verichrome Film—why most snapshots are made with Verichrome. Always load your camera with Kodak Verichrome Film. Ask for it by name. Nothing else is "just as good."

In Canada KODAK is the registered trade mark and sole property of Canadian Kodak Co., Limited, Toronto, Ontario.

"Did we go places? Look..." Nothing tells the story like a snapshot—use your Kodak now.

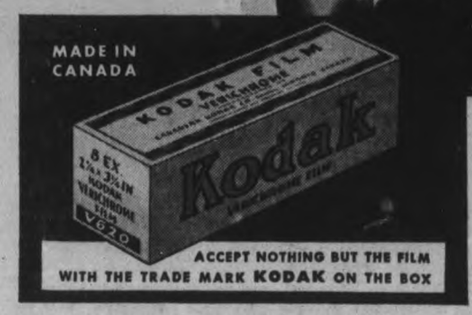

ACCEPT NOTHING BUT THE FILM WITH THE TRADE MARK KODAK ON THE BOX

EVERYBODY'S ON THE GO

Be sure to make a snapshot record of your fun this week-end

Nature's putting on a show—it's time to get out and see it. With the camera ready...

So don't forget the Kodak this week-end. And take plenty of Kodak Verichrome Film—three or four rolls won't be too many. The snapshots you'll want tomorrow, you must take today.

KODAK VERICHROME FILM

The Examiner

The Peterborough Examiner, published each evening by Peterborough Examiner, Limited. Office: Hunter and Water Streets, Peterborough, Ont.

Subscription Rates: 15c per week in City of Peterborough delivered by carrier; $6.00 per year by mail to outside points.

Members: Canadian Press; Audit Bureau of Circulation; Canadian Daily Newspaper Association; Empire Press Union; Ontario Provincial Dailies Association.

E. L. GARNER, Managing Director.

A. R. KENNEDY, Managing Editor.

TELEPHONE 1600.
Private Branch Exchange to All Departments.

FRIDAY, MAY 20, 1938

They Both Go To Jail

Courts are not wasting much time quibbling about drivers who are charged with being drunk. London, Ont., court disposed of such a case in a novel way.

Two men were in a light truck. They stopped for beer and then later on stopped again at a farm house where they drank gin. Then they did some more driving of the gin and beer variety. It took them 300 feet along a ditch and snapped off a couple of poles before it ended.

The owner of the car was not doing the driving, but he was drunk as was the man who was driving. It looked very much as though it had been decided they would tell the court that the driver was drunk while the owner was not and one man would take the rap.

Instead of that easy way out the magistrate decided that the driver should go to jail for 30 days because he was drunk, and the owner by reason of his proprietorship of the car was held to be the one in charge, and he being drunk was also given a 30-day sentence. Court said he was just as guilty as the man who was sitting behind the wheel because he permitted his car to be driven by a drunk driver. That sort of very sensible logic in court is the kind which will make a decrease in the ranks of drunk drivers.

His Great Possessions

The Marquess of Bute is reported to have turned some of his real estate into cash, and when the Marquess starts selling he sells a great deal because he has a great deal to sell. This latest transaction is reported to have accounted for one-half of the city of Cardiff in South Wales, and the deal is said to have called for the payment of $100,000,000. Included in the sale were suburbs, shopping districts and the docks from which South Wales exports its coal. The transaction involved 20,000 houses, 1,000 stores and 250 saloons.

The Marquess comes from an old Scottish family of tremendous wealth. He holds three Earldoms, three Viscountcies, and six Baronetcies, so he is a titled man a dozen times over. And besides the titles he also owns 117,000 acres of land. Likewise eight castles.

During the war he enlisted under the name of Private John Crichton-Stuart and received the usual 2s 9d per day. Private John should make a good soldier for he would undoubtedly attend strictly to business knowing full well that he had more at stake than the average soldier if the fortunes of war were to turn against his side .

Aberhart Stepping Out

As a rule the people in Ontario or for that matter in the other provinces of the Dominion would not be much concerned with the announcement that a provincial election was to be held in Saskatchewan. In Ontario we would take it as a matter of fact; we might know in a general way the standing of the parties in the last Legislature and the names of the political leaders, but beyond that we would not be particularly interested. The same would go for the other provinces.

This time it is different. Saskatchewan is going to have an election on June 8 and already it is receiving notice from papers across the country east to west. And all because Premier Aberhart of Alberta and a number of his ministers and Social Credit speakers have moved over to Saskatchewan for the election. The political waters are now stirred to their depths although we are assured Social Credit is not a political move at all.

Saskatchewan has been good stamping ground for the Liberals for years. Two members of the present Dominion cabinet, Hon. C. A. Dunning and Hon. James G. Gardiner have been premiers of the province. When the first Legislature was elected in 1905 it was Liberal and it has been that way ever since with the exception of the period from 1929-34 when the Conservatives were in power. When the last Legislature was dissolved there were 50 Liberals and 5 Farmer-Labor members. The Legislature started with 25 members and grew as all governing bodies do to a strength of 63, which has been brought down to 55.

There are five Social Credit members in the Manitoba Legislature; there are 17 of them in the House of Commons and in Alberta they dominate the situation to the point of saturation. Premier Aberhart of Alberta has not yet made one move to put Social Credit in operation, and yet he says flatly he is going to carry the war into Saskatchewan. It may be he is wise enough to know that theories regarding financial reform flourish best in hard times, and Saskatchewan is a hard-times province, and has been so for years. That is undoubtedly the reason why the country at large is so concerned about the contest in Saskatchewan. We do not believe Aberhart could apply his theory in that province: we are certain he could do nothing in a no-crop country which has not already been done, but we are not so certain that people will not vote for him. It's like this—when a man is hard up, stuck or very sick he will try things which in normal times or in good health he would not for a moment entertain. That is what the Aberhart campaigners will try to do—point the way out to people who are stuck. We doubt whether he can carry that province, but do not be surprised if he elects some members. A period of hard times has always been a rather good season in which to attack a government.

The Farmer Who Retired

A gentleman who now resides in a village not far from Peterborough was in the Examiner office today, and conversation turned finally to his own affairs. For 43 years he operated a farm, having taken over the property when he was 24; so for 67 years he was on the land. He had two sons and two daughters, but there was no one in the family who wanted the farm, so he finally parted with it and moved to the village.

His experience is interesting. He had always been able to save a little money as there was no debt on his farm. His savings he had always invested in the bonds of a trust company, so he feels they are secure and from that he receives some income, although the amount is not sufficient to keep him. When he sold his farm he took a mortgage on the property, but from this he has received very little interest money and nothing on the principal. We do not think that experience is unusual.

This ex-farmer says he finds it costs him more to live in the village than he had anticipated. His experience is interesting:

"I have a plot of ground at the back of the house but it is not what I would call large, but we grow quite a bit of produce there, and we keep chickens as well. The difference is that when I want some chicken feed now I have to go and buy it. We have to buy butter and milk and pay cash for such things. We cannot go back to the bush lot when we want to put in the winter's fuel and so I have to buy it. We cannot kill a pig in the fall because we have no pig to kill, and so it is necessary to buy the meat in small quantities and pay a good price for it. We have no maple trees to tap and if we want any syrup we have to buy it. We never realized before what it was to have to pay out cash for so many things. If I had it to do over again I think I would put up a little house on the farm and have a couple of acres there. It would have seemed more like home. When it comes time for spring and seeding I find myself wanting to get out in the country and see what is going on. I always liked seeding time as it seemed like the start of a new year, but we just make the best of what we have although I am ready to admit we have not come to the point where we have ceased to be surprised at the number of things we have to buy and pay for in the village. I guess I lived too long on the farm."

It is not necessary to make much comment about that plain statement. Other retired farmers in other places have had exactly the same experience.

The Use Of Statistics

Prof. Norman W. DeWitt of Victoria College in Toronto goes in for statistics. Of that we are quite certain because he has been giving the reasons why there are depressions. He turned to United States to get his figures, and United States being a friendly nation will not object. And it may be that people in that country will not care if another critic arises to tell them what's wrong. They have become hardened to it.

The Professor blames the women. Every time they want to reduce a little more they bring on a depression. Years ago when they began flinging away petticoats they started the thing, and every time they whack off another few inches from the length of a skirt they make another depression in the textile business.

Getting down to statistics Prof. DeWitt says there are 26,000,000 women in United States who want to weigh less. When they get under way with their slimming process each one eats two pounds less of food per week, and that means a direct loss in sales of 52,000,000 pounds per week. And if that was kept up for three or four years we dare say it would represent a sizeable amount.

Of course when a man begins discussing such a question it has the effect of making one wonder what it all amounts to. Take it this way: If 26,000,000 women were to lose 5 pounds each that would mean a total reduction of 130,000,000 pounds—of women. In order to avoid working out the problem in fractions we will be content in the interests of easy calculation to allow that a woman weighs 100 pounds. So the reducing process has actually done away with sufficient poundage to make 1,300,000 more women. And if such a thing came to pass and all these new women started to eat and be clothed they would consume so much that producers of victuals and apparel would be working long hours and every person would be happy. One can prove almost anything by using statistics.

Depending On Governments

While the world is passing through the stage where it depends on governments to keep business moving there is always the move ahead which must be anticipated. The point is well illustrated by the announcement from London that the British Government is now looking forward to the time when the present rearmament program will have been completed. Then it expects that a large number of men will be out of employment. They are at present working in shops which are all laid out for the manufacture of armaments, and such shops are not readily adaptable to any other kind of work.

For that reason the British government is making plans to have in readiness a housing and road-building program and on this it is talking of spending two and a-half billion dollars. The plan is a distinct departure from the days when business used to employ people and where private enterprise was expected to keep on developing new industries and enlarging old ones.

The tendency in the world for a number of years has been to make guns, vessels of war, fighting planes, etc. The steel and iron of the world has been going into that form of fabrication, and nothing comes out of it by way of return production. It is the very opposite of using steel and iron for the manufacture of implements of production. The possession of armament does not pay dividends to any nation; on the other hand it calls for a constant outflow of money for its care and operation.

Britain faced a somewhat similar situation at the close of the world war. There were thousands of men returning daily and being discharged from the army. The country was then in a somewhat similar position to what it is today. Many of the factories had been providing war material, and they were not fitted for anything else. So there was nothing for the returning men to do. Then it was that the dole was started.

Britain now sees where the end will eventually come to its rearmament program, and it knows the government must have something else ready for the workers to do, so roads and houses are being planned. Whether the government is anxious to build roads and houses we do not know, but there is that degree of urgency which demands that they must be built in order that people shall be employed. When a government becomes the chief centre of employment in any country it is liable to have to continue in that capacity.

NOTE AND COMMENT

To use the language of the air Lord Swinton has bailed out of the British air ministry.

A burglar in Edmonton who tried to rob a reporter was given a year in jail. A mental hospital might have been a better place.

A Toronto paper wants to know if the Queen city is a city of jaywalkers. Not altogether—there are a few folk who ride in cars, we believe.

Ontario's falling birth list is causing alarm but not among relief bodies which are at their wits' end trying to find shelter for those already born.

The announcement that Mr. Hepburn has gone to hospital with a sprained ankle throws light upon the fact that he is still premier of Ontario.

If folk do not quite drinking and driving, a lively building campaign to provide new jail accommodation would seem to be needed.

The bill to widen the causes for divorce in Canada passed the Senate by only four votes. We imagine it will have a difficult time in the lower house.

The daughter-in-law of John D. Rockefeller has been presented with twins and off hand we would say she should be able to care for them without applying for mothers' allowance.

Pedestrians are charged with many faults by Toronto traffic officers but at that the first case has to be found of a pedestrian crashing into a motor car and killing the driver.

According to a news heading Liberals are throwng out a challenge to those backing provincialism and that would seem to be headed directly at the provincial capitals of Quebec and Ontario.

Police state there have been no signs of bad swamp whiskey this year. They mean by that perhaps that no person has been seen climbing trees and playing about on the top branches.

REGRETS

(By A. R. K.)

¶ I wish my legs were very long, and that my knees were smart and strong, so I could move quite sharp; I'd take five feet then in a stride, I'd walk forth then in manly pride, my steps quite far apart.

¶ My Uncle Eben's built that way, and he walks miles most every day and never does he puff; his legs are longer far than mine, to where they hitch around his spine, and made of goodly stuff.

¶ When Eben goes to cross the street, he just picks up his goodly feet, and swings into his stride; it doesn't take no time at all, he never seems to stop or stall, he's on the other side.

¶ When cars start bearing down on him, he just exerts his walking limb, they may be very near; but Eben's legs take him so far, he can't get bumped by any car, he'll leave them room to clear.

¶ When I cross where the traffic's bad I always feel a little sad, this trip may be my last; I'm not a long swift moving man, and I can't step like Eben can, nor am I very fast.

¶ When I start walking out with him, his legs seem built so long and thin, I almost have to trot; and I could dodge the cars that fly, if I had legs so long and high—like Uncle Eben's got.

Our Statesmen At Their Tasks

From Parliamentary Reports)

Mr. MACKENZIE (Vancouver): He is a man of excellent reputation, the president of one of the ex-service men's organizations in Vancouver, and, I think, very acceptable generally.

Mr. BROOKS: But the minister said that if those who applied had the necessary qualifications they would be taken on, and I am asking if there were any special qualifications.

Mr. MACKENZIE (Vancouver): There would be trade qualifications, so many carpenters, so many of other trades, and so on.

Mr. BROOKS: No politics?

Mr. MACKENZIE (Vancouver): No.

❖ ❖ ❖

NO POLITICS?

Mr. GREEN: I hesitate very much to bring it up; but personally I am certain that all these men had to pass a representative of the government, and that is the belief in Vancouver. Of course, if the minister says that is not the case—

Mr. MACKENZIE (Vancouver): They were sent up by the various veterans' organizations.

Mr. GREEN: But after they were sent up, they had to pass a representative of the government. If the minister says that is not the case—

Mr. MACKENZIE (Vancouver): I say that in both instances on Vancouver island and in Victoria, we had an employment officer who was an ex-service man whose duty it was to see that ex-service men got employment.

Mr. GREEN: Who were these men who were the employment representatives in Vancouver and Victoria?

Mr. MACKENZIE (Vancouver): Richard Stanton in Vancouver and Alexander MacFarlane in Victoria.

Mr. GREEN: And the only reason they were chosen was to see that the men who got work were returned men?

Mr. MACKENZIE (Vancouver): And general supervision because general principles were laid down in regard to the secrecy of these works, and that only ex-service men and members of the militia should be employed, and it was their duty and the duty of commanding officers of units to see that these instructions were carried out.

Mr. GREEN: What salary did Richard Stanton receive?

Mr. MACKENZIE (Vancouver): $175 a month.

Mr. GREEN: He had only forty-eight men to choose for work.

Mr. MACKENZIE (Vancouver): At times they wanted more.

Mr. GREEN: He is still getting $175 a month?

Mr. MACKENZIE (Vancouver): I assume so if he is working.

Mr. BROOKS: Were any special qualifications required?

❖ ❖ ❖

LETTERS ALL THE SAME

Mr. HAYHURST: I have received about five hundred letters from dairy farmers in the northern section of Alberta, and especially from my own constituency, dealing with the problem of the importation of vegetable oil. I have no doubt other hon. members have received similar letters. In order that hon. members may be familar with the situation I should like to read one letter.

Mr. McLEAN (Melfort): Is the hon. member referring to letters or only to circulars which came though the mail?

Mr. HAYHURST: They are circular statements signed by individual farmers.

Mr. McLEAN (Melfort): But they are not letters.

Mr. HAYHURST: They are letters in the respect I have indicated.

Mr. ROWE (Dufferin-Simcoe): If they are signed by individual farmers they are letters.

Mr. HAYHURST: And they are signed by individual farmers.

Mr. McLEAN (Melfort): Handed to them to sign.

Mr. HAYHURST: Signed by individual farmers who object to large importations of vegetable oil.

Mr. McLEAN (Melfort): Propaganda.

Mr. HAYHURST: Propaganda it may be, from your standpoint; but at the same time the dairy industry in Alberta and in other provinces must be protected.

❖ ❖ ❖

BRITISH TRADE PACT

Mr. CAHAN: Is the hon. member insinuating that sharp practices were applied to the British delegates at the conference?

Mr. DEACHMAN: The leader of the government of that day was emphatic in the statement that he was going to bargain in a tight, hard way, there is no question about that. Were it not for that fact, where did the phrase, "blast our way into the markets of the world" originate?

Mr. CAHAN: I ask my hon. friend either to make his reflections clear or to retract them.

Mr. DEACHMAN: I am making my reflections quite clear. We drove a hard, tight bargain.

Mr. CAHAN: If the hon. gentleman will allow me to interrupt, I should like to say that there was no hard, tight bargain driven. I was at every conference between the British and Canadian delegates. If we had given all that the British delegates demanded, it would have been such a hard bargain for this country that industry could hardly have survived.

Mr. BAKER: I think the hon. member should be asked to withdraw the words "sharp practices."

Mr. DEACHMAN: Here is the record of the bargain. Exports to the United Kingdom in 1930 stood at $283,000,000.

The CHAIRMAN: I think this discussion is taking in a rather wide field. I would request hon. members to confine their remarks to the item before the committee. We are now on item No. 7.

A Bit of Nonsense

THE SPOILSPORT

Father: Hello, Freddy, how did you like your first day at school?

Sonny: The fellows were grand, but I don't think much of the old fellow at the cash desk!

WITHIN THE LAW

"I can't sing, sir, and the police run you in if you haven't some kind of instrument." —Humorist.

• Good Weather For the Whiskers

(From the Regina Leader-Post)

THE STRONG silent men of the neighboring city of Swift Current are growing beards for a Frontier Day event on July 1 when men will be men again. Even a pair of Swift Current editors are reported to have entered the lists and can no longer be referred to by their friends as a couple of bare-faced rascals. This beard-growing business, which, no doubt, will include the moustache, the mutton chop, the Van Dyke, the long, straight Ontario drop, the chin whisker, and the Bavarian roll, has been under way for something more than a week and early reports are regarded as satisfactory by the committee in charge. Moisture conditions have been good, the seed-bed has been well worked, and rough cultivation around the fence posts and the weedy corners is said to have produced a well-rounded effect that our French friends call by the name of the toot ensemble.

The Leader-Post extends best wishes to Swift Current hay and alfalfa producers. We suggest that prizes be awarded for length, texture, percentage of clover, freedom from weed seeds and tobacco, and yield per acre, and that Hon. Mr. Gardiner Minister of Agriculture, be appealed to set up a marketing board to ensure orderly marketing of the crop.

As a sideline, we have always taken an active interest in whiskers. In Ontario in our youth we have seen audiences of men at Farmers' Institute meetings where the whiskers rose and swayed and tossed like the waves on the sea; one might have launched a boat on the billows of whiskers (note to printer: don't make it whiskey) and have sailed from the platform right through to the back door.

Those were whiskers that were whiskers. Many a weak chin hid behind a mass of foliage that was camouflage even before the boys discovered it in the Great War. Many a weakling talked with authority to his wife and children because they couldn't really see what was talking to them. Men lost something when they gave up whiskers. Gone, gone are the old familiar faces. At least what we could see of them.

But the best whiskers story, that may not be equalled at Swift Current, has to do with an Ontario farmer who meditated deeply on the things of this world and the world to come, as he "drove" the milk to the cheese factory in what was known as a milk wagon, a second cousin of a prairie buckboard. He was a man who held the district senior championship for whiskers.

One day as he drove to the factory his beard caught the hub of the front wheel and after a time his reflections were interrupted when he got a pull on the chin. The story is that neighbors who came to release him had to back up the wagon half a mile before his whiskers were unrolled from the wheel hub.

Swift Current may do better than that, but we doubt it. But at any rate we wish the boys nice even growing weather and good returns on the long haul.

• When The Shops Closed Down

(Chatham News)

THE INTRODUCTION of the Dominion Budget—when it comes—will be scanned anxiously by the citizens of the town of Tilbury. Budget Day is usually the time for revealing such tariff changes as the government has in view, and it is this feature of the annual Dominion statement which will hold the greatest interest for Tilburyites.

Until a short time ago Tilbury was a live automobile centre, due to the manufacturing activities of the automobile industry. But things are different today, since the industry decided to do its manufacturing in Detroit, and supply the Canadian trade with imported cars. The tariff laws of Canada provide a 17½ per cent. duty on cars coming in; and apparently auto firms can pay this duty, and still market American cars in Canada more economically, than by manufacturing them in this country. The object of the tariff of course is to encourage Canadian industry and Canadian employment, and thus the tariff on cars is apparently failing in this purpose.

This has naturally meant employment in Tilbury. It is claimed the town had 80 families on relief, after the factories closed down, and merchants there are said to declare that their business has suffered a reduction in some instances as high as fifty to seventy-five per cent. Tilbury is a motor town, and without this industrial activity, it is severely handicapped.

Dr. James W. Rutherford, M.P., Paul Martin, M.P., Norman McLarty, M.P. and Hon. A. St. Clair Gordon, M.L.A., in company with Mayor T. C. Odette of Tilbury have been active in making representations to the Dominion government on behalf of the town, asking the cabinet to give consideration to the plight of Tilbury, when tariff adjustments are made this year. It is felt that only an increased tariff on American-manufactured cars can remedy the situation—hence the anxiety with which the people of Tilbury are watching the developments at Ottawa. It is hoped that something will be done to revive industry in the progressive town of Tilbury. It means much not only to Tilbury but also to all the surrounding district.

Hard To Believe How Time Flies

MAY 20

1908: Cheese Board opens its sales for the season with 10:13-16 cents as the highest price paid.

Already the sum of $500 has been raised for the Y. M. C. A. fund.

Sam Long of Ashburnham is reported lost in the lumbering district of Algoma.

24th Field Battery has received orders that it will do its annual training at Barriefield Camp, Kingston.

Harry Adamson of North Monaghan loses three cows when they stray on C. P. R. tracks and are killed by a train .

1918: George Buck of Norwood is fined $10 and costs for not reporting an automobile accident to the police.

Pte. George Melton, formerly of the 93rd Battalion is officially reported suffering from a gunshot wound in the thigh.

Peterborough branch of the G. W. V. A. passes a resolution approving the government manufacture and sale of 5 per cent. beer.

Exhibition Board decides to stage a program of sports and games on Dominion Day.

Johnston Paudash, Hiawatha Indian, has reached Halifax on his way home from overseas service.

1928: Former mayor Dr. W. T. Hollowway is reported as seriously ill.

Dr. W. J. Bell, Ontario deputy health minister says if the report from here is correct the recent scarlet fever epidemic here was not well handled.

Peterborough Collegiate is represented at a meeting at Cobourg in which a Central Ontario School Rugby League is formed.

Weather here has got much warmer and 79 was reached today with several warm showers falling.

De. Laval soccer team defeats the Quaker Oats 4 to 1 in a League game.

A Bible Message For Today . . . .

NO MAN can serve two masters: for either he will hate the one, and love the other; or else he will hold to the one, and despise the other. Ye cannot serve God and mammon.

Therefore I say unto you, Take no thought for your life, what ye shall eat, or what ye shall drink; nor yet for your body, what ye shall put on. Is not the life more than meat, and the body than raiment?

Behold the fowls of the air: for they sow not, neither do they reap, nor gather into barns; yet our heavenly Father feedeth them. Are ye not much better than they?

Which of you by taking thought can add one cubit unto his stature?

And why take ye thought for raiment? Consider the lilies of the field, how they grow; they toil not, neither do they spin: and yet I say unto you, That even Solomon in all his glory was not arrayed like one of these.

Wherefore, if God so clothe the grass of the field, which to-day is, and to-morrow is cast into the oven, shall he not much more clothe you, O ye of little faith?—Matt. vi, 24-30.

J. J. DUFFUS CO.

Buick and Pontiac Dealers

WILL BE OPEN ON

SUNDAY, MAY 22

With complete facilities in Service and Parts Departments for all makes of cars and trucks. Supplying service for:

J. K. HUGHES
CHAS. H. ELLIOTT
FOLEY & WILSON
GILLESPIE GARAGE
HOOD AND CUMMINGS MOTORS
HOWSON MOTORS
LILLICO MOTORS

(Peterborough Automobile Dealers Association)

Peterborough Automobile Dealers Association

ANNOUNCEMENT

Re Sunday Closing

Commencing Sunday, May 8th, all automobile dealers, with one exception, will be closed on Sunday. The dealer remaining open will give service to owners of all makes of cars and trucks, for which purpose a complete staff in service and parts departments will be on duty. This arrangement applies to the following garages:

J. J. DUFFUS CO. — Buick and Pontiac
FOLEY & WILSON — Nash and Lafayette
GILLESPIE GARAGE — Chrysler and Plymouth
HOOD & CUMMING MOTORS LTD. — Ford and Lincoln
J. K. HUGHES — Chevrolet and Oldsmobile
LILLICO MOTORS — Dodge and DeSoto

The co-operation of the motoring public is requested so that mechanical staffs may enjoy Sunday leisure

Knees Went Stiff In His Sleep

Agony to Move Them When He Awoke

"For three years," writes this City man, "I suffered with pains across the lower part of my back In the morning, I awoke with knees so stiff that it was agony to move them. Special treatment would make the pain a little easier —but that was all. Then a friend recommended Kruschen, which my doctor said I might take. I began with about a coffee-spoonful first thing in the morning. To my surprise I found my rheumatic aches and pains disappearing. I kept on with Kruschen, and although I am more than middle-aged, I have been free from pain for two years, and able to go to my office every day."—A.W.

Rheumatic conditions are often the result of an excess of uric acid in the body. Two of the ingredients of Kruschen Salts have the power of dissolving uric acid crystals. Other ingredients assist Nature to expel the dissolved crystals through the natural channels.—Advt.

DOG ENJOYS WRESTLING

BELLEVILLE, Ont., May 20 (C. P).—Baron Eric von Richthofen attended the wrestling matches here. The Baron was not the German war ace, but a beautiful Dobermann-Pinscher dog, who alternately growled disapproval or barked approval at the antics of the wrestlers.

SATURDAY SPECIALS at COMSTOCK'S

Floor Lamps
6 ONLY AT HALF PRICE

Lounge Chair
With Rubber Seat Cushion
39.50
Regular $55.00

Baby Carriage
19.75
Regular $25.00
Blue or Maroon

Dining Room Suite
9 Pieces
125.00
Regular $139.00

COMSTOCK'S
300 GEORGE ST
Phone 156

Inspecting Officer Praises Millbrook Cadets In Drill

Corporal Max Challice Section Awarded Prince Of Wales Cup

(Examiner Correspondence.)

MILLBROOK, May 20. — Inspecting Officer Captain P. N. Mallett, of Military District No. 3, Kingston, spoke in highly complimentary terms of the fine showing made by the Millbrook Cadet Corps, No. 403, at the annual inspection held on the school grounds on Thursday morning.

Captain Mallett took the salute at the inspecting base, other officers present including Colonel Bounsell of Bowmanville, Colonel J. W. Odell, P.S.I., and the Cadet Instructor, Lieut. B. B. Dawson.

Smartness and efficiency in appearance and in the promptness and precision with which marching and other orders were carrid out characterized the Corps, as in previous years, in the various movements, which included ceremonial, platoon, rifle and section drill, under Cadet Captain Ken Kidd, and Cadet Lieutenant Orville Wainman, as second in command, as well as in the physical culture exercises under Cadet Instructor Lieut. B. B. Dawson. Other officers of the corps are Cadet-Sergeant Robert Theobald and Cadet-Corporals Jack Arundel, Lloyd McMahon, William Kerr, and Max Challice.

Outstanding Acts.

"We get the best things in smaller quantities," Captain Mallett stated in his address at the conclusion of the inspection. "Two things were outstanding in the manoeuvres this morning—your physical culture, and your arms drill; these were far above the average Cadet Corps, referring to them in general. You should keep right on, because it is good for every one of you. I have been asked to choose which of the four sections made the best showing in their drill, and admittedly it has been a difficult task. It has been between No. 1, Cadet Corporal Jack Arundel in command, and No. 4, Cadet Corporal Max Challice at its head. We have decided to give the place to the last-named."

Colonel Bounsell, O.C. of the Midland Regiment, presented the silver cup, which was originally donated to the local Corps by the Third Prince of Wales' Dragoons, to Corporal Challice, and in his remarks expressed his personal congratulations on the excellent showing made, and the pleasure of his regiment in having the Millbrook Cadet Corps now affiliated with it.

Proud of Millbrook.

Colonel J. W. Odell, who retires at the end of August this year after nineteen years as Public School inspector for East Durham, declared he was singing "his swan song," but it was one of joy and happy memories and not of sadness. "I am proud of Millbrook, for it is the only school of which I have knowledge that has common sense enough to see the value of Cadet training for its young men and boys, and not to be carried away with the bugaboo of preparation for war. It is really a preparation for life; and if war should happen then these young men will be the best asset a country could have."

Colonel Odell presented the medals to the best dressed Cadets, Melville Wood in Section No. 1, and Hugh Williams in No. 2, though he and Brentin Dawson of No. 3 were so close the decision had to lie on the flip of a coin, the former winning.

Cadet-Lieut. Orville Wainman was presented with the Strathcona Medal for his standing as the best shot in 1937.

Declare Half-Holiday.

Representing the School Board, ex-Warden Percy Stinson, said that body "is one hundred per cent. behind the Cadet movement," and Miss Flora E. Morgan, B.A., Continuation School principal, also heartily congratulated the boys and their instructor on the excellence of their performance throughout the inspection. A half-holiday was granted to the pupils on request from Captain Mallett, and after rousing cheers for the King, the inspecting officer, and the Cadet instructor, Lieut. Dawson, the Cadets paraded back to the Armouries for dismissal.

The day's activities were concluded with a banquet at the Armouries at 6.30 p.m., and a dance which was well under way shortly after nine o'clock, with a swing band from Peterborough providing music.

SUGGEST SWEEPSTAKES

CHARLOTTETOWN — (CP). — Holding of a Prince Edward Island sweepstakes has been suggested here. After operating costs had been taken out and a proportion alloted for the benefit of hospitals and a sanatorium, the balance would be divided in prizes. It has been suggested the stakes would be on a mile and a half handicap race held once yearly.

Well Known Here

W. F. (BILL) DUGGAN

A graduate of the Peterborough Normal school and former member of the Examiner editorial staff, who died in Grace hospital, Windsor, on Tuesday evening from pneumonia.

WILLIAM DUGGAN DIES IN WINDSOR

William Francis (Bill) Duggan, former member of the Peterborough Examiner's editorial department and later of Windsor Daily Star, died on Tuesday evening at Grace Hospital, Windsor, after an 11 days' illness with pneumonia. The late Mr. Duggan was widely known in this city and district, having attended the Normal school here from where he graduated and later being a member of the Examiner staff around the year 1925. He then moved to Windsor and joined the Border Cities Star as a proof reader, later being transferred to the editorial department. Over a period of eight years he was a police reporter, a position which he held until a few weeks before his death, when he became sub-editor.

In 1926 Mr. Dugan married Miss Lucille Rose, of this city, who predeceased him 10 years ago. Following the death of his wife, Mr. Duggan sent his son, William, to live with his wife's parents at Belleville, and his baby daughter, Catherine, to live with his own parents at Ivanhoe. A year ago Mr. Duggan brought his son to live with him in Windsor and it was his intention to bring his daughter here this summer.

Mr. Duggan was the son of Mr. and Mrs. Albert Duggan, of Ivanhoe, Ontario. He was born at Cooper, Ontario, July 26, 1901. Surviving are his parents; one son, William, at home; one daughter, Catherine, at Ivanhoe; and two sisters, Mrs. John Creig, Shannonville; and Mrs. Stephen Mahar, Crookston, Ontario.

Mr. Duggan attended public school at New Liskeard, White Lake, and Ivanhoe. He graduated from the high school at Madoc and the normal school here.

Reporting His Ambition.

Though qualified as a teacher, Mr. Duggan's ambition had always been to get into the newspaper game: One of the big thrills of his years in school had been when a feature story he wrote was accepted for publicataion by a Toronto newspaper.

When he left school, as a result, he sought and obtained employment with the Peterborough Examiner, where he worked for several years, obtaining a wide experience in newspaper work.

Seeking a wider field for his work, Mr. Duggan came to Windsor 13 years ago, finding employment with The Star as a proof reader, with the understanding that he would be transfered to the editorial staff as soon as possible. During several election campaigns, while on the proof desk, he was given night assignments by the city editor and his work soon resulted in his transfer to the city staff.

HIGH TRIBUTE PAID.

WINDSOR, Ont., May 20 (C.P.). —Citizens of all walks of life gathered here last night to pay tribute to William F. Duggan, 35, member of the editorial staff of the Windsor Dail Star far the past 12 years, who died on Tuesday. Following the service, the remains were shipped to Ivanhoe, Ont., home of Mr. Duggan's parents, for burial on Sunday. Duggan was police reporter of the Star for eight years.

MARMORA

Mrs. Henry Melville is visiting relatives in Campbellford.

Mr. and Mrs. J. White of Smiths Falls called on friends here on Wednesday evening.

With Jack Grant's Aces furnishing music at a well attended dance held in the Town Hall on Wednesday evening under the auspices of Marmora Agricultural Society.

Mrs. Charles Phillips of Marmora Township quietly celebrated her seventy-ninth birthday on Sunday.

MARMORA

COTTRELL HEADS BIBLE SOCIETY

(Examiner Correspondence.)

MARMORA, May 20.—The annual meeting of Marmora branch of the Upper Canada Bible Society was held in St. Andrew's United Church on Tuesday evening with the president, H. W. Sabine in the chair. Following the opening hymn prayer ,the annual report of the branch was furnished by W. J. Cottrell, secretary-treasurer.

The election of officers for the ensuing year resulted as follows: President, W. J. Cottrell; vice president, H. B. Smith; honorary presidents, Revs. A. B. Caldwell and C. W. Hollingsworth; secretary-treasurer, H. W. Sabine.

Five reels of moving pictures entitled "The Romance of the Bible Society" were then shown by Rev. F. B. Allnutt, B.D., Toronto, secretary of the society. The film showed scenes around Bala, where Mary Jones in walking twenty-five miles to secure a Bible was the inspiration of the formation of the British and Foreign Bible Society. Other scenes were of the society's headquarters on Queen Victoria street, London.

The benediction was pronounced at the close by Rural Dean A. B. Caldwell.

Old Kentucky CIGARETTES

DOMINION'S NAVY IS ASSET ABROAD

WINDSOR, Ont., May 20.—(CP)—Canadians, who look with some disdain on their small navy should live in Panama to appreciate its significance to the country and its interests, according to W. J. Riddiford, Canadian government trade commissioner at Panama City, a visitor to Windsor.

When Canada's four modern destroyers appear in the canal, it is an occasion of importance, not only for Canadian expatriates, but for all the foreign element in that busy, tropical, United States dominated zone. Canada's importance in world trade and her prominence as a world entity is greatly enhanced by the smart appearance of these boats and their crews, who are lavishly entertained on their visits, Riddiford said.

"We regard the appearance of these boats as one of our greatest assets in selling the country and its advantages,' Riddiford pointed out. "The natives look upon the visits of these ships as events which demonstrate the stability and international importance of Canada. These trim, smart, modern ships, manned entirely by Canadians, are a sight which every Canadian would be thrilled to witness, he added.

Born in London, Ont., educated at Woodstock College and McMaster University Riddiford entered the Canadian trade service in 1928, the occasion of his last trip to Windsor as a junior. Thereafter, he was sent to China, where he served in Hong Kong and Shanghai. Returning from the Orient, he was stationed for two years in New York, and from there took over his present position, which he has held for three years. He is married and has a 19-month-old son.

UNDERWRITERS LOSE $5,000,000

Marine insurance underwriters are said to have lost more than $5,000,000 when the Dollar liner President Hoover ran aground and was abandoned at Formosa Island in the Pacific. A junk concern has bought the wreck.

ICE

When you need Ice, Call 278, City Ice Supply. Prompt Service. Moderate Prices.

for Headaches, Indigestion, Run-Down Conditions

BIG NEW TIN (family size) FORMERLY 50c Now 39c Regular tin 20c

● KKO-Vitalize with refreshing KKOVAH for quick relief. Makes You Fit. Keeps You Fit.

KKO-Vitalize with KKOVAH SALTS

HOLIDAY NEEDS at Chown's

Handy Home-Enamel
"Quick-Drying"
A durable, high gloss Enamel, suitable for Woodwork, Furniture and General Interior Use.
SPECIAL
Saturday and Monday

COLORS:—		
Ivory	Pale Blue	Gloss White
Chinese Red	Cream	Flat White
Pearl Grey	Pale Green	Gloss Black
Empire Green	Walnut	

½ PINTS	PINTS	QUARTS
30c	49c	84c

Varnish Stains and Ground Color Same Prices

Special! 1937 Reach Wright and Ditson TENNIS BALLS
All Balls in Splendid Playing Condition. Dont Miss This Sale!
3 for 95c 35c Each

TENNIS RACKETS
25c
59c
98c
SPECIAL

SHOES
Softball No. 201 2.25
No. 206, pair 2.50
Baseball, men's No. 250 ..... 2.95

NEW HAVEN ALL SPORTS WATCH
LAPEL POCKET, white dial, ivory, red or black. Pentagon Case. Each 1.65
MODEL "B"—Radium luminous dial and second hand. Each.. 1.79

REACH OFFICIAL LEAGUE
Cork Centre 2.00
Soft Ball 1.75

RE-ROOF Now!
Ready Roofing
Plain Surfaced
One roll contains 108 sq. ft. complete with nails and cement for applying.
Light Special 1.65
Heavy Special 2.35

Old Brushes Made NEW
Kleen-A-Brush
Cleans and renews all kinds of old paint brushes, makes them soft, pliable and ready for use.
3-oz. pkg. 10c
Also an excellent Paint and Varnish Remover.
• • •
Dic-A-Doo Brush Cleaner Priced to sell for only 5c

Save the Cost of Repapering with CLIMAX WALL-PAPER CLEANER
Extra Special Value!
2 Cans 29c

CHAN PASTE WAX ½ lb. TINS 35¢ 1 lb. TINS 59¢

Window Screens
Adjustable hardwood frames fitted with closely woven galvanized screen wire.
High 12". Opens 36"
Extra Special 35c
Complete stock of Screens and Screen Cloth.

MAKE YOUR OWN SCREEN FRAMES
White pine moulding, ready to make frames, 5, 6, 7-foot lengths. Per 3c

COMBINATION DOORS
Four Sizes
7.50
Screen for Summer and Glass for Winter
Screen Doors at $2.60, $3.95 and $4.00.

Verandah Gate, 98c
A natural varnish finsh safety gate that allows your youngsters to play out on the verandah without being a worry to you. About 3 feet high, opens to about 4 feet. Special 98c
Complete with necessary attachments.
One to extend about 8 feet. Special 1.69

Redeem your Sunlight Soap "English" carton ends at Chown's Hardware. All linen Tea Towels for 20 ends. Lovely Bath Towels for 30 ends.

Velvet Soles
For comfort, economy. Simply attached at home. Doubles the life of your shoes. Per pair 15c

Safety DOOR CHAIN 25c
Keeps outsiders outside and protects your home against intrusion.

Four Deliveries Pass Your Door Daily
Phone 729
Hubert Chown Hardware

A. COMSTOCK & SONS
You'll Want These Chairs For Your Verandah

Deck Chair
2.95
As Shown

Folding Verandah Chairs
2 for 2.59

VERANDAH GLIDER
In Ivory and Red
A comfortable couch for the verandah in heavy moleskin cover. 25.00

COMSTOCK'S
300 GEORGE ST, PHONE 156

SATURDAY SPECIALS

ZELLER'S
RETAILERS TO THRIFTY CANADIANS

For SUMMER Comfort

COMFORTABLE RECLINERS
For relaxation on porch or lawn—or to tuck into your car for a camping trip—buy one of these. Striped canvas sling seat. Sturdy frame. SPECIAL 89c

FOOTRESTS
At the very low price of, each 59c

CANOPIES
For lawn chairs. Zeller-priced.. 69c

CAMP CHAIRS
39c
With folding back. Striped canvas seat. Natural finish frame.

CAMP STOOLS
25c
16 inches high. Striped canvas seat.

Flash!
Fern Stands
Natural finish; with green water resisting top. Size: 9½ x 15. ..... 33c

LAURENTIAN CHAIRS
For supreme comfort and extra durability, select a Laurentian Chair. Collapsible. Come in and see these. You have to sit in a Laurentian Chair to realize its merit. Zeller-priced 1.79
Foot Rest 49c

PORCH CHAIRS
Comfy curved back. Striped canvas seat. Natural finish frame. Zeller-priced, each 1.00

PORCH ROCKERS
A great favorite for outdoors lounging, are these Porch Rockers, with canvas seat and back. Zeller-priced. Each 1.59

Awnings
3 ft. wide. Made in Orange, green and white; or light green, dark green and white. Just the thing for these bright sunny days. They are made so that they will raise or lower. Thrift priced at Zellers 1.00

Paza Chairs
$1.00
Folding style. Several of these on porch on lawn assure you of outdoors comfort on sunny days. Splendid value.

LAWN CHAIRS
Made with box seat and kidney strap. Easy to fold. Light weight. Extra strong. Zeller-priced 1.29

GRASS MATS
Four popular sizes to choose from.
1½ ft. x 3 ft. 15c
25c 3 ft. x 6 ft. ..... 69c 4 ft. x 7 ft. 89c

ZELLER'S LIMITED – Retailers to Thrifty Canadians

HASTINGS GIRL SOFTBALLERS OPEN SEASON WITH 5-1 WIN

EARLY BAT WORK GIVES HOMESTERS EDGE ON VICTORY

(Examiner Correspondence.)

HASTINGS, May 20.—The Hastings' girls softball team opened the season with a win, when they defeated Warkworth girls 5 to 1 here last night (Thursday).

Hastings scored 2 in the first innings, 2 in the third and 1 in the fifth. Warkworth got their 1 run in the fourth innings.

M. Thompson, Hastings' twirler, pitched a nice game as she held Warkworth to 2 hits, struck out 4 and walked 3. V. Peterson, the Warkworth pitcher, allowed 7 hits while striking out 2 and passing none. P. Scriver with two singles and M. Thompson with a triple and a single led the batters. The teams:

Warkworth: V. Peterson, p; A. Dobbs, 2b; P. Johnston, 3b; T. Isaac, lf; A. Grant, 1b; M. Taylor, ss; D. German, rf; B. Meiklejohn, c, and M. Dudley, cf.

Hastings: J. Scriver, 3b; B. Dainard, c; P. Scriver, 2b; M. Thompson, p; M. Phillips, cf; B. Sargent, 1b; B. Wilkins, ss; L. Dodd, rf; I. Fowlds, lf.

Score by innings:	R.	H.	E.
Warkworth ..... 000 100—1	2	2	
Hastings ..... 202 01x—5	7	3	

BOY SCOUTS LOSE TO NORWOOD 12-5

(Examiner Correspondence.)

CAMPBELLFORD, May 20.—In an exhibition game played at Crow River Bridge on Wednesday afternoon, the Campbellford Boy Scout softball team lost to the Norwood Scouts, with whom they were holding a get-together, by a score of 12 to 5. L. Bongard, on the mound for the winners, proved himself to be just as good at the bat when he completed the circuit four times out of four times at bat. Jim Seguire pitched for the locals and showed promise of developing into a good hurler. In the first inning Buck, Bongard, Gill and Johnson scored for Norwood, with Bongard, Gill and Roussou adding three more in the second. The visitors didn't score again till the fourth, when Buck, Bongard and Gill put them out in front by a score of 10 to 0. Two more in the fifth by Buck and Bongard placed the final score at 12.

For the locals, Seguire scored twice, one in the sixth and one in the seventh with four times at bat. Poulton and Lambert also scored in the sixth, the former on a double and two errors and the latter on two singles and a double by Storie and Tinney. Storie came in on Tinney's double for the final run of the inning and Seguire's double and two errors gave the losers the total score of 5. Line-ups:

Campbellford: J. Little, c; J. Seguire, p; D. Poulton, 1b; D. Lambert, 2b; J. Storie, 3b; Bradbury, ss; W. Greenshields, cf; B. Hendricks, rf; J. Tinney, lf.

Norwood: W. Buck, c; L. Bongard, p; F. Gill, 1b; L. Johnson, 2b; A. Shore, 3b; A. Godin, ss; T. MacNeil, lf; S. Roussau, cf; L. Lockhead, rf.

Seagram Stables To Carry Colors

TORONTO, May 20.—(CP). — Determined to see the black and yellow colors of the Seagram stable, long a power in Canadian racing, carried in the 79th running of the King's Plate Saturday, J. E. Frode Seagram of Waterloo, Ont., Thursday bought Tabhim, a four-year-old, from Jim Fair of Brantford.

When nomination blanks were mailed to Seagram he didn't have a horse to name and it appeared the famed colors would not be carried in the race for the first time since 1889. Fair nominated Tabhim, Tabmark and Troublemark for the mile-and-a-furlong event.

Tabhim was given a trial to-day at Woodbine Park and the deal transferring the gelding to Seagram was closed.

Two Tilts Staged Watercraft Loop

Comets defeated the Falcons to the score of 22-20 last night at the exhibition grounds in a Canadian Watercraft Softball League tilt. G. Johnson got two homers and Payne and G. Stenner one each for the winners. Miller pitched good ball and Jones and Curtis of the Falcons went well most of the route.

In a second game of the doubleheader staged by this loop at the Fair Grounds, Venetians copped a 31-13 win over the Admirals. Though both squads were well-matched, the Admirals lacked the punch in the pinches to put them in the win column. The next games on Thursday will be—Falcons vs Admirals, and Comets vs Venetians.

PLATO AT BOLOGNA

MILAN—(CP).— Fulfilling long-cherished ambitions Signor Ermete Zacconi, eminent 82-year-old Italian actor, recited Plato at this ancient seat of learning as a stimulus to students.

RUPTURED ?

DON'T LET IT rob you of freedom. Consult our Truss Department. We carry a wide range of Trusses suitable for every type of Rupture.

ELLIOTT'S DRUG STORE

193 George Street. 'Phone 15.

Invading England

SANDY SOMERVILLE

Canada's outstanding golfer, who will compete in the British amateur championship this month. He recently finished second to Frank Pennink in the Royal St. George's club challenge tourney.

Sports Spice

By EDDIE BRIETZ

NEW YORK, May 20 (A.P.). — Art Cartier, sports editor of the Chatham (Ont.) News can be officially added to the list of those who picked Lawrin in the Derby.... Whizzer White, Colorado's great footballer, is paying a lot of attention to Latin these days....Now, where is the guy going to need that most—as a Rhodes scholar or playing pro football with Pittsburgh Pirates?....Clarence Stewart, sports editor of the Colorado Springs Evening Eelegraph, says the "Whizzer" will not make up his mind on Art Rooney's $15,000 pro offer until Brother Sam, now winding up a hitch at Oxford, comes back and gives him the low-down.

They're telling it around that Bill McKechnie sent Hank Gowdy out with instructions to corral old Ray Benge and bring him in to bolster the Reds' young pitching staff.... "Bring the guy back, dead or alive," wired Bill...."How can I tell the difference?" Gowdy retorted—collect.

You have often seen the familiar picture caption: "Local Boy Makes Good."....Boston papers claim it originated back in 1913 when Francis Ouimet, captain of the present Walker Cup team, beat Ted Ray, British veteran, and Harry Vardon in the play-off for the national open title on the Brookline (Mass.) course where Ouimet started as a caddy.

Charlie Grimm is seeing to it that Larry French is getting plenty of rest this spring. Larry has twirled great ball in his time, and still can, but he can't go in there every three or four days and mow 'em down as he once could....Last year he went great in the spring, but bogged down in the stretch drive when the Cubs needed him worst.

George St. Buzzers Take 18-12 Victory

George St. Buzzers took an 18-12 victory over the George St. Majors last night at the Oval in a senior Church Softball League encounter. It was a surprise win and a keenly-contested tilt, the loss shoving the Majors back into fourth place, with Knox and the Buzzers tied for second. Mark St. leads. Hough of Deseronto was batted out in the second, Akers replacing him and also being batted around. Griffith and Wellman led the Majors at bat. Burnham pitched well and also clouted the apple for the winners, Manager Lloyd Parnall also hit hard. The teams:

Buzzers: Kingdon, lf; Rennie, ss; Weir, cf; Burnham, p; Ash, 3b; Parnall, 2b; Brown, rf; Metcalfe, 1b; Skitch, c.

Majors: Roberts, 2b; Dunkerley, ss; McClelland, 1b; Heard, c; Gatfield, lf; Wells, cf; Griffith, p; Wellman, rf; Akers, p; Hough, p.

Score by innings:	
Buzzers	481 011 3—18
Majors	051 321 0—12

Woodbridge Here In Lacrosse Tilt

Lacrosse starts its 1938 Peterborough season here tonight (Friday) at 8.30 o'clock, under the lights, in the George St. arena. The Woodbridge intermediates clash with the Petes in an exhibition game and it should draw a big crowd of fans. Lacrosse followers have been turning out regularly for practises and inquiring when they would have a game, so there ought to be a bumper gang on hand tonight to inaugurate the gutted-stick sport this season. Woodbridge is reported to be a strong intermediate crew of experience lacrossers, while the Petes—who went to Provincial semi-finals last year in O.L.A. competition—are believed stronger this season.

Referee Ed Fisher will get the squads away at 8.30 and plenty of lively lacrosse should result. The locals are in fine shape and looking to start the summer off with a victory. Red Creighton and Meyette will split goalie duties, while Westonfelt, Jerry Creighton, Chute and Miller are the defencemen. Two lines of forwards include: King, Dundas, Hendy, Whitton, Worthy, Magee, Crowe, Emmett Creighton, with extras probably being Loucks, Dallin and Pammett. Dit Clapper may line up with the team but is not expected at tonight's tilt.

Sports DAY by DAY

Digging Up the Local Dirt With the Odd Chuckle or Two

By CEC PERDUE

NO DOUBT the lacrosse moguls here felt Woodbridge would bridge the gap between practice sessions and the first scheduled match here—and they are probably right. There hasn't been an organized game of anything in the line o flacrosse, baseball or softball here since last year. Folks are ripe to turn out in biggish numbers now to see an outdoor sports spectacle in Peterborough, and the lacrossers wisely decided to dish up a game. They haven't their grouping arranged yet, so they go out and get a smart squad to play the Petes an exhibition tilt. For a guarantee, of course. And thus we have Woodbridge versus the Petes tonight (Friday) at 8.30 o'clock in the George St. arena—under the arcs. And a right lively dish it ought to be, too. No punches pulled in the manly art of lacrosse.

* * * * * *

QUITE an impressive roster the local gutted-stick squad has this semester. The whole gang of good players who went to Ontario semi-finals last year, plus three or four nifty newcomers. List includes: Red Creighton, Meyette, Westonfelt, Chute, Miller, Jerry Creighton, King, Hendy, Dundas, Dallin, Worthy, Magee, Crowe, Emmett Creighton, Pammett, Loucks and Whitton. Maybe Dit Clapper, also. With manager Frank Randle in charge and a real live executive. Plus a first-rate arena. Yeah, they have about everything, except grouping. And they'll get that soon. Meantime, drop around and see this smart squad in action tonight.

* * * * * *

GIRLS' SOFTBALL LEAGUE opens tonight, weather permitting, in Lindsay with Westclox playing the Supremes at the public park there. First tilt in Peterborough will be next Wednesday when C.G.E. and Westclox meet at the Bowl over Ashburnham way. Lindsay and Keene have a game next Friday in the Bowl, and first game in Keene is May 30th when the Armour Hill maidens journey east. First half of the schedule winds up in less than a month, on June 17th, with top two teams playing off. And then the second half starts. The Lovely Lindsayites will be tough before the finals, we hear, and the Winsome Westclox will be easily as strong as last year—when they won the title. And the Eager Electrics have bolstered a whole lot and this may very easily be their year to cop the bunting. The Curious Keenesters have us stopped like a transport on the highway at night. We dunno how to figure 'em, so we'd better say they'll be tough, too.

* * * * * *

DON'T THINK SOFTBALL is declining here, 'cause it isn't. And don't think that all the good players, men we mean, are in the City League. The latter loop has a flock of the better ones, but that Southend Circuit has a bunch, also. Uptown fans will remember Chuck Butcher and Frank Shine, no doubt. This pair of pitchers, who won plenty of games in the organized league, are now hurling in the independent loop down south. They hooked up in a hurlers' duel last night, and it was a pip. Quakers beat Leafs by a 3-1 count, with Shine fanning 14 and Chuck breezing 'em by nine. The latter allowed but four hits—and wasn't wild—while Shine was nicked for seven. Pretty nice going and we are glad this pair are doing so well in their new surroundings.

* * * * * *

DESPITE the loss of Bill Calladine, the Petes may yet plug the third-base gap—allowing Whatley to do the catching. Last night, a guy turned out who looked to be quite a third-sacker. Not sure of his name but it sounded like Dawe or Dodds or Doul or something. Short and chunky, and wearing specs, he yet looked like a ball player. Gees who follow the game up can spot a natural ball player within half an hour. And he looked like one. Could field, throw, move around and nail the apple on the nose. We may hear more of him soon—and we may find out where he hails from and the rest.

* * * * * *

THEY certainly can't get the pitching in Toronto senior ball circles that C.O.B.L. hitters have to face. It has been shown time and again when leading Toronto clouters began playing for the Central Loop teams, and immediately their batting average slumped around .100 points. We see by an account fro mToronto today where G.W. Grads took an 8-1 win over Findlays yesterday and the leading hitters were Jeffers and Ken Long. The latter didn't do much with the willow last year in Napanee, and Long hit just .236 with the Petes. Both got three hits yesterday, and both have been getting a couple or three every tilt so far this season. And when George Blazetich can step in there and twirl winning ball—well, we know doggone well that the C.O.B.L. is still keeping up its reputation as having the best amateur hurlers in Ontario. With memories of Goyer, Williams, Oulette, Allen, Gallagher, Dainty, Heckman, et al.

* * * * * *

OSHAWA SCRIVENER suspects plenty of trouble in Kingston with homebrews deserting senior company to play intermediate, being envious of imports and what they may be getting. And he sees friction locally, too, with Starr and Calladine on the holdout list. While adding: "Locally, all is hunkory-dory. The boys work out regularly and there are plenty of aspirants trying to break into the senior ranks. Several may meet with success, too, for they're showing plenty of fielding and hitting ability and Coach Art Legge is more than ready to put a little new blood into the roster." Careful Art, better not bust up a winning combination, or is there a trifle of trouble in Oshawa ranks, too? Tip Miller and missus have a baby gal, we hear.

* * * * * *

TOMMY MUNNS in the a.m. sheet writes: "Peterborough's J. Percy Bond still is aholidaying. As Past President of the O.H.A., he's quite a hockey fan in the winter, but for the rest of the year he is an ardent devotee of racing. Hence it's not surprising to receive a letter from him with a Columbus, Ohio, dateline—because that's where Beulah Park is. Percy has turned reporter. He writes that Calico Miss, well-known to Canadian racing fans, was destroyed recently to end a long siege of shipping fever; and that George Palmer has taken over the duties of presiding steward at Beulah. There's also his little story of an uncashed ticket at Beulah Park, a ticket which will be worth $723.60 if turned in to the cashier. It is on a daily double coupling Jean Andrews and Civil War and the price is the second largest for a double in the history of the track. 'Oh, boy, were the stoopers busy all afternoon when this news got out,' concludes Reporter Bond."

* * * * * *

PICKING 'em off the grapevine: Ald. Art Casterton of Kingston vice-prexy of the C.O.B.L. has been appointed a convenor by the O.S.A.....We hear Bob Doll is the monicker of the gee working at third last eve in the senior practice in Riverside; and local officers have applied to the O.B.A. for his transfer....Quinte columnist suggests calling the intermediate Belleville ball team the Orfuns; they may be Orfuls ere autumn....Men's softball loop opens at the Bowl next Thursday in the twilight....Oshawa-Petes' opener May 24th here starts at three o'clock, the opening day ceremony being held at 2.45....Night ball games for Toronto Leafs at home will be held may 24th, June 1st, 2nd, 3rd and 4th....Church softball tonight: All Saints Seniors vs. Mark St. at Oval, umps from Majors; Knox Seniors vs. Murray St. at King Edward, umps from Buzzers; St. James Juveniles vs. George St. at Central, umps from Park St. and All Saints....Lakeshore Junior Ball Loop schedule is in tonight....And with a faint odor of Spanish onion, we breathe "adios" for the day.

And Safe Driving

GUTTA PERCHA TIRES

FORMER RUGBY STAR SUCCUMBS

TORONTO, May 20 (C.P.). — Hugh Gall, 49, one of Canada's most famous footballers in pre-war years, died in the General Hospital on Thursday after being stricken with pneumonia.

Gall was captain of the University of Toronto football team of 1910 that won the Dominion championship against the Tigers at Hamilton.

He was an engineer and factory superintendent, and served overseas in the Great War.

Billy Foulds, chairman of the Rules Committee of the Canadian Rugby Union and who played quarterback on Varsity teams with Gall, termed Hughie the "greatest backfield player I have seen in Canadian football."

Gall specialized in drop-kicking while with Parkdale High School here. But when he entered University he concentrated on accuracy in punting and learned to kick from close behind the scrimmage line.

In 1908 he starred with the Blues when a tragic blunder lost them the Dominion title to the Tigers at Hamilton. Warren Coryell of Varsity tossed the ball to an official, mistaking him for a teammate, and Tigers took possession to core the winning touchdown. The following year the University team captured the Intercollegiate and Dominion championships.

University of Toronto and Hamilton used only one substitute each when Varsity won the Dominion title in 1910 under Gall's captaincy. His kicking played a major part in the 16-7 victory that retained the championship.

Gall took part in canoeing, baseball and hockey activities in his school days and turned to badminton, curling and golf in later years.

In 1915 he became a lieutenant with the Canadian Engineers and served overseas with the 257th Construction Battalion and the 7th Railway Troops and was at Ypres, the Somme, and Cambrai.

Park St. Juveniles Swamp All Saints'

Park St. Juveniles of the Church Softball League swamped All Saints 21-4, last night at King Edward with hard, steady slugging. The Baptists played smart ball behind Sanderson's nifty hurling, the latter's high hard one breezing by eight rivals. Martin, Durry and the Ainslie boys pounded the pellet consistently for Park St., while Ackford was the only loser to get two safeties. The teams:

All Saints: Robinson, 3b; Ackford, 1b; Reid, c, p; Hill ,2b; Morley, rf; Abraham, p, ss; James, lf; Spooner, cf; Lacheur, ss, c.

Park St.: B. Ainslie, 1b; Durry, c; Campbell, 3b; Martin, ss; J. Ainslie, 2b; Weaver, rf; Anderson, cf; Briscoe, lf; Sanderson, p.

All Saints	200 001 1— 4
Park St.	453 414 x—21

Umpires—R. Parnall and F. Agnew.

Lawn Bowling

By HERB MARTIN

The main reason for distributing the schedule books before May 24 is, that each member may have ample time to read it and become acquainted with the different rules. And this is important as some of the rules are changed annually. The book contains a complete list of all the club's activities for the coming season—it gives the dates of all the competitions, the personnel of all rinks, ladies and gentlemen, also will be found.

On the third page the greens committee is making a strong appeal to the members to co-operate, and by so doing show the committee they appreciate their efforts.

A few pages further on you will read all about the new rules—the one about the subs, the change in the penalty system, the recording of games on the blackboard and a host of other suggestions that will be useful to the individual member.

All the Board and the different committees asks is this—when you receive your schedule book, take a few minutes off and read it from cover to cover—there has been a lot of time and work put into the preparing of this book, and all for the benefit of you bowlers. Read it carefully and remember, "ignorance of the rules is no excuse."

Quakers Win 3-1 Over Maple Leafs

Making their initial start in the Southend Softball League last night, Quakers nosed out Maple Leafs, 3-1, in a tidy tussle. Chuck Butcher hooked up in a fine pitchers' duel with Frank Shine, and the latter allowed the Leafs but seven hits as he fanned 14, though walking seven. He was tight in the pinches, the losers having the bases loaded in each of the last three frames with none out, only to have Shine fan the side each time. Butcher went great and turned back his rivals five frames without a hit, allowing but four altogether and fanning nine as he walked three during the fixture. Hits by Shine, Cournyea and Starr, along with two costly errors in the sixth gave Quakers their edge. Cournyea hit a triple and Webb got a double. Holdor hit the Leafs' lone two-bagger, but Ashmore had three singles in four. Scriver's catch of Butcher's drive was a fielding feature and Conley had two neat grabs for the Leafs. The teams:

Quakers: Weir, ss; McCullough, 3b; Shine, p; Caccavella, 2b; Leggitt, lf; Cournyea, rf; Townsend, c; Starr, c; Scriver, 1b; Webb, cf.

Leafs: C. Corbett, 3b; Conley, ss; Ashmore, c; J. Corbett, 1b; Butcher, p; Anthony, rf; Holden, cf; Hatton, lf; Kitchen, 2b; Giardino, 2b.

Score by innings:	R.	H.	E.
Quakers ..... 000 003 0—3	4	5	
Leafs ..... 000 000 1—1	7	4	

Umpires—Coursey and Payne.

Next game will be Wednesday when Quakers meet Hawks at the Quaker diamond, and Leafs and Cardinals are due to clash at the Brinton field.

No Softball Loop For Campbellford

(Examiner Correspondence.)

CAMPBELLFORD, May 20.—After holding the second softball organization meeting of the year without any response or hope of forming a town league President George Free and Secretary Harold Dunk decided to call it a day and abandoned the idea for the time being at least. There was only a small turnout at tonight's meeting held in the Armouries and since no one there was willing to shoulder the responsibility of managing a team the chances for much organized softball this summer look slim. The picked team sponsored by F. G. DeCarrol and organized several weeks ago with a view to entering the O.A.S.A. playoffs will, unless three other teams are formed, be the only local outfit playing on the school lot during the summer. There is however some talk of this team lining up in a league with Hastings, Norwood and Havelock.

ARE YOU PREPARED For National Sports Week?

(MAY 21ST TO MAY 28)

WE ARE PREPARED TO SUPPLY ALL YOUR NEEDS FOR

- FISHING
- GOLF
- TENNIS
- LAWN BOWLING
- BASEBALL
- SOFTBALL
- SOCCER
- SWIMMING

Sports Apparel for Every Sport

MAKE THIS STORE YOUR HEADQUARTERS

PLAYMOR SPORTS

172 CHARLOTTE ST. PHONE 3772

LACROSSE

(Canada's National Game)

TONIGHT, 8.30 p.m.

GEORGE ST. LACROSSE BOX

WOODBRIDGE vs. PETERBORO

Adults 25c - - Children 10c

CANADA'S FAVOURITE

Pandora REGISTERED CIGARS

PANETELA 10c.

McWILLIAMS & CO.

Feature New Arrivals In

MEN'S SPORTWEAR

We have searched the Canadian sport wear markets to offer Peterborough men the newest, smartest styles and colours. Check up on your holiday needs now.

Sport Shirts

Many new styles in fancy woven cotton and rayon.

1.00 to 1.69

Summer Headwear

You'll feel and look better under a light weight hat this summer.

Straws 1.00 to 3.50

Felts 3.50 to 5.50

Blazer Coats

Pleated backed styles in all wool flannel.

5.95 and 6.50

Sport Trousers

Tropicals, flannels, washables, etc., in drape and conservative styles.

1.95 to 5.95

We Feature the famous Grenfell Cloth Windbreakers and Coats

Zipper Jackets

In poplins, whipcords, suedes, etc.

3.95 to 12.95

TROPICAL Two-Piece SUITS

Ideal for hot weather. In fancy backed models.

19.50

Pullovers

Crew and V-Necked styles in fancy all wool worsteds and botany.

1.95 to 3.95

SUMMER UNDERWEAR

Woods' and Turnbull's, most popular sellers.

Shirts and Shorts 50c & 75c

Combs $1 to 1.50

Swim Suits

The famous Flash quality in trunks and two-piece suits.

1.50 to 2.95

We Carry a complete stock of Boys' Clothing

Light Neckwear

New arrivals in plain and fancy patterns for summer.

55c and 1.00

McWILLIAMS & CO.

Men's and Boys' Wear 391 George St.

CHISOX TOPPLE BOSTON FROM A.L. LEAD WITH 4-0 VICTORY

Yesterday's Stars

(By the Associated Press.)

Bill Lee, Cubs—Blanked Giants with five hits in winning 1-0.

Johnny Whitehead, White Sox—hurled three-hit shutout for 4-0 win over Red Sox.

Hugh Mulcahy, Phillies—Pitched seven-hitter and scored winning run in beating Reds 5-4.

George Gill, Tigers—Trounced Athletics 6-2 with six-hit pitching performance.

Ernie Koy, Dodgers—Hit homer with two mates on base in 8-4 win over Cardinals.

Ecuador is outing aliens.

RADIO PROGRAMS

The programs listed are printed as issued by the stations and are subject to change.

Friday (Evening, EDT)

4.45 P.M.
Road of Life (NBC) WBEN
Interlude, CFRB

5.00 P.M.
Cross Roads Hall (CBS) WJR
Matters Musical, WHAM
Music Program, CBL

5.15 P.M.
Songs by Carlotta (NBC), WEAF
Dog Heroes, WBEN
Dick Tracy, sketch, CBL

5.30 P.M.
Music for Fun (CBS) WGR
Radio Hour, CKCL
Your Family, WBEN
Musical Cocktails, CFRB

5.45 P.M.
Little Orphan Annie (NBC), WBEN
Jimmy Allen, CBL
Junior G-Men, WOR

6.00 Evening
Washington Calling, CBL
Musical Interlude, CFRB

6.15 P.M.
Claire Wallace, CFRB
Armchair Melodies, WGN
Singing School, WLW
Evening Bulletin, CBL

6.30 P.M.
London Calling, CBL
Jim Hunter, news, CFRB
Boake Carter, WJR

6.45 P.M.
Lowell Thomas, CBL
Spotlight Parade, CFRB

7.00 P.M.
Amos 'n' Andy (NBC) CBL
Just Entertainment, WGR

7.15 P.M.
Uncle Ezra (NBC) WBEN
John Sturgess, songs, WGR
Behind the Headlines, WHAM
Answer Man, WOR
Family Doctor, CFRB
Sports Club, CBL

7.30 P.M.
Organ Recital, CBL
New York Parade, WEAF
Movie Reporter, CFRB

7.45 P.M.
Bolognini's Orchestra, WGN
Unconventional Journeys, CBL

8.00 P.M.
Spitalny's Orch. (NBC) WJZ
Cities Service (NBC) CBL
Drama, CFRB
Weekly Song Sheet (CBC), CBO
What Is a Name? WGN

8.15 P.M.
Musical Program, WJR

8.30 P.M.
Lone Ranger, WGN
Death Valley Days (NBC), WHAM
String Orchestra, CFRB
Topics of the Day, CBO

9.00 P.M.
Royal Revue (NBC) WJZ
Hollywood Hotel (CBS) CFRB
Waltz Time (NBC) WEAF

9.15 P.M.
Graphic Previews, WGN

9.30 P.M.
True Story Court (NBC), WBEN
Everybody's Hour, CBL

9.45 P.M.
Sports Highlights, WGN

10.00 P.M.
First Nighter (NBC) WBEN
Columbia Square (CBS) WJR
To be announced, CBL
Bert Nicol's Orch., CFRB
Madison Square, WHAM

10.30 P.M.
Hollywood Gossip (NBC), WBEN
Crawford's Orch., CFRB
Madison Square, WHAM

10.45 P.M.
People in the News (NBC, WBEN
Armchair Club, CFRB
"I Shall Never Forget" (CBC) CBL

11.00 P.M.
Dorsey's Party, WABC
Late News Bulletin (CBC), CBL
Madriguera's Orch., WJZ

11.15 P.M.
Dance Orch. (NBC) WTIC
Jimmy Dorsey's Orch., CFRB

11.30 P.M.
Crawford's Orch., CFRB
Poet's Gallery, CBL

12 P.M.
Noble's Orchestra, WABC
Ben Cutter's Orch., WEAF

Saturday (Morning, EDT)

8.30 A.M.
Do You Remember? CBL
Christian Science, CFRB

8.45 A.M.
Morning Devotions, CBL

9.00 A.M.
Eton Boys, CFRB
Breakfast Club (NBC) CBL

9.15 A.M.
Sunshine Express, WBEN
Richard Maxwell, songs, WGR

9.30 A.M.
Fiddler's Fancy, CFRB

9.45 A.M.
Landt Trio, WBEN

10.00 A.M.
Armanda Snow, songs (NBC) WBEN
Lew White, organist, CFRB
Sweetheart of the Air, CBL

10.15 A.M.
Viennese Ensemble, CBL
Garden Talk, WBEN

10.30 A.M.
Hillbilly Singers, CFRB
The Child Grows Up, CBL

10.45 A.M.
Swing Serenade, CBL
Organ Program, WGN
Not For Ladies, drama, WOR

11.00 A.M.
Vaughan de Leath, songs (NBC) CBL
Radio Forum, WBEN
Cincinnati Music, CFRB

11.15 A.M.
To be announced, CFRB
Minute Men (NBC) KDKA

11.30 A.M.
Our Barn (NBC) CBL
Instrumental Ensemble, WBEN

11.45 A.M.
Serving the Consumer (NBC) WBEN
Women Voters, WGR

(Afternoon, EDT)

12.00 NOON
Wonderful World, WOR
Chasin's Music, WBEN

12.15 P.M.
Ernest Coulton, songs, CBL
Catholic Courier, WHAM

12.30 P.M.
Rex Battle's Orchestra, CBL
Enoch Light's Orch., CFRB

12.45 P.M.
Pet Club, WOR

1.00 P.M.
Musical Program, CBL

1.15 P.M.
Val Olman's Orchestra, WBEN
Musical Interlude, CBO

1.30 P.M.
Buffalo Presents, WGR
Afternoon Edition (NBC) WLW

2.00 P.M.
Capella Choir, CFRB
Marietta Glee Club, WBEN
London Calling, CBO
The Gauchos, CKCL

2.15 P.M.
Russian Choir, CKCL

2.30 P.M.
Bill Krenz' Orch., WHAM
Motor City Melodies, WGR

2.45 P.M.
To be announced, WGN

3.00 P.M.
Merrymakers, CFRB
Golden Melodies, WBEN
Big Ten Track Meet, WOR

3.15 P.M.
London Calling, CKOC

3.30 P.M.
Music Festival, WGN
Swingology, WBEN

3.45 P.M.
Lead-off Man, WGN

4.00 P.M.
Stamp Collections, WBEN
Charles Paul, organ, CFRB

4.30 P.M.
Top Hatters' Orch., WBEN

Radio Log

CANADIAN CORPORATION

	M.	Kc
CBL	357	840
CKCL	517	580
CBM		1050
CBO		880

COLUMBIA SYSTEM

WABC	349	860
CFRB	435	690
WJR	400	750
WGR	545	550

MUTUAL SYSTEM

WOR	422	710
WLW	428	700
WGN	416	720

NATIONAL (Blue Network)

WJZ	395	760
WHAM	261	1550

NATIONAL (Red Network)

CBL	357	840
WEAF	454	660
WBEN	333	900

Bill Lee Goes 10-Frame Route To Shade New York Giants 1-0 Herman's Single Helps In Win

Bees Take Second Straight From Pirates—Indians Back On Top

NEW YORK, May 20.—(CP)—Eight-inning Lee is 10-inning Bill now, and things are perking up for Cholly Grimm's galloping Cubs from Chicago.

It had been so long since Bill went the route that the folks were beginning to think he didn't know there were nine innings in a ball game. Someone must have tipped him off yesterday, however, because he not only lasted the regulation distance, but added one inning for good measure and handed the Giants a 1-0 setback.

This victory set a lot of precedent for the 1938 season, but most of all it changed the folks' mind about Bill. In six previous starts this year, Lee hadn't lasted. In his last five trips to the post in 1937, the same situation prevailed.

Hurls 5-Hit Job

But, after a streak of 11 times in which he failed to finish what he started, Bill's right arm looked as classy as ever. He pitched a five-hit job in his "comeback," didn't walk a man, and grew stronger and faster inning by inning.

While the Cubs' second-in-a-row over Terrible Terry's lads was the big baseball news of the day, such other things were happening here and there as the return of Cleveland to the top of the American League; the second straight overtime victory for Boston's Bees over Pittsburgh Pirates, and the end of Boston Red Sox's eight-game winning streak, as well as the finish of their stay on the top of the American League.

The Pirates dropped a 4-3 decision to the Bees in 11 frames yesterday, which boosted Casey Stengel's boys, riding a five-game winning streak, into third place in the National League.

Tough on Home Grounds

Back home after a costly road trip, the Indians are about-facing as usual. No matter how they totter around the circuit, they're always rough, tough and nasty in Cleveland. Yesterday they bashed the Washington Senators 15-3. The Red Sox, after having won eight straight and taken over the pace, were blanked 4-0 by Johnny Whitehead and the White Sox in an abbreviated seven-inning affair, and dropped back to second.

Hugh (Losing Pitcher) Mulcahy fooled the boys and girls in Philadelphia by pitching the Phillies to a 5-4 win over Cincinnati. Brooklyn Dodgers trounced the St. Louis Cardinals 8-4. Rudy York and Hank Greenberg each contributed a homer and Detroit Tigers topped the Athletics 6-2. The Yankees and Browns were rained out.

CHANGE IN PILOTS NO HELP TO CHIEFS

SYRACUSE, May 20 (AP).—The sovereign remedy for a ball club's slump, a change of managers, isn't what it used to be.

Syracuse Chiefs, deep in the ruck of the International League, tried it yesterday, getting rid of Jim Bottomley and replacing him with Dick Porter. Then the Chiefs went out last night and were thumped 7-3 by the champion Newark Bears.

All this activity (or non-activity) on the part of the Chiefs detracted somewhat from other events as the league opened its night baseball season. At Baltimore Pitcher Tom Baker revived the wobbling Jersey City Giants with a 2-2 victory over the Flock, and at Buffalo, Montreal Royals treated themselves to an 18-9 win over the Bisons.

The Chiefs had won only six games under Bottomley, and were nestled comfortably in the cellar. And Jim, who had found his aging legs couldn't carry him through the season, saw no pleasant summer ahead as a bench manager.

So Bottomley is out and Porter, a veteran outfielder with a hitch in the big time behind him, is in. He has no easy task ahead.

Wrestling Last Night

(By The Associated Press)

Boston—Steve (Crusher) Casey, 225, Ireland, won by disqualification over Yvon Robert, 219, Montreal. (Robert disqualified when his manager jumped in the ring and attacked referee.)

St. Louis—Drov Roche, 215, Decatur, Ill., threw Young Frank Gotch, 200, Ohio, 1929.

U.S. Golf Ace

MARION MILEY

One of Uncle Sam's feminine golf aces, who won the annual U.S. southern women's title by defeating Mrs. Estelle Lawson Page in a stirring 37-hole battle.

BASEBALL RECORD

—Results and Fixtures—

INTERNATIONAL LEAGUE.

	Won	Lost	Pct.
Newark	16	7	.696
Baltimore	14	11	.560
Buffalo	12	10	.545
Rochester	13	12	.520
Toronto	11	11	.500
Jersey City	13	14	.481
Montreal	11	16	.407
Syracuse	6	15	.286

Yesterday's Results.

Jersey City 2, Baltimore 1.
Montreal 18, Buffalo 9.
Newark 15, Syracuse 3.
Only games scheduled.

NATIONAL LEAGUE.

	Won	Lost	Pct.
New York	19	6	.760
Chicago	16	12	.571
Boston	12	11	.522
Pittsburg	13	12	.520
Cincinnati	13	14	.481
St. Louis	12	13	.480
Brooklyn	11	18	.379
Philadelphia	6	16	.273

Yesterday's Results.

xChicago 1, New York 0.
zBoston 4, Pittsburg 3.
Brooklyn 8, St. Louis 4.
Philadelphia 5, Cincinnati 4.
x—Ten innings. z—Eleven innings.

AMERICAN LEAGUE.

	Won	Lost	Pct.
Cleveland	18	9	.667
Boston	16	9	.640
New York	15	9	.625
Washington	17	13	.567
Chicago	9	11	.450
Detroit	11	14	.440
Philadelphia	7	17	.292
St. Louis	7	18	.280

Yesterday's Results.

xChicago 4, Boston 0.
Cleveland 15, Washington 3.
Detroit 6, Philadelphia 2.
New York at St. Louis—Rain.
x—Called at end of seventh—Rain.

AMERICAN ASSOCIATION.

	Won	Lost	Pct.
Kansas City	16	6	.727
Indianapolis	15	7	.682
Minneapolis	13	8	.619
Toledo	12	10	.545
St. Paul	10	10	.500
Louisville	6	14	.300
Milwaukee	6	14	.300
Columbus	5	14	.263

Yesterday's Results.

Indianapolis 7, Toledo 5.
Columbus 4, Louisville 2.
Kansas City at St. Paul — Two games postponed.
Milwaukee at Minneapolis — Two games postponed.

Wednesday Night Games.

Louisville 5, Columbus 3.
Toledo 4, Indianapolis 2.

Soccer Notes

The opening of the local soccer season takes place on Saturday afternoon, when the Canadian General and the Brinton Athletic, meet in an exhibition game. Kick off at three o'clock. Referee Tom Foster.

A special meeting of the P. and D.F.A. will meet on Monday evening, at eight o'clock, to draw up the schedule for the league. It is expected that Deloro executive will be present to meet the board about their entry fee and guarantee fee for the season.

It is expected that the dressing room on King Edward Park will be ready for the game on Saturday, also open for the visitors that will be here on the holiday.

The Canadian General A. A. executive of the soccer team have made arrangements for the entertainment of the visitors in the Canadian Legion Hall after the game when a banquet will be held; also the usual versatile enjoyment thereafter.

According to the new rules, a half-circle will be made around the penalty area of ten yards so that will facilitate the freedom to the kicker when taking the kick from the penalty spot.

Although the "gullible" American Indians are said to have sold Manhattan Island for a hatchet and a few trinkets, they also sold a strip of land in New England six times.

SEAGRAM PAYS $1 FOR PLATE ENTRY TO CARRY COLORS

TORONTO, May 20 (C.P.) — Fourteen thoroughbreds, the best Ontario-bred fillies, geldings and colts eligible, were expected to be named to-day for the 79th running of the King's Plate on Saturday.

All candidates for the $7,500 added purse and 50 guineas, donated by the King, have been tuned to perfection and declared fit to battle over a mile-and-a-furlong. The race is open to three and four-year-olds which have never won a race other than those for juveniles.

Bunty Lawless, the favorite and pride of Willie Morrissey's stable, was guarded closely from prying eyes as post-time neared. Stable hands took more than usual care with bedding and diet to forestall any possible mishap.

Care was also the watchword in other stables. Suffern and Caracole, H. C. Hatch's threat to win the classic for the third straight year, were constantly in attendance of grooms. Hatch won the race in 1936 with Monsweep and Goldiure won the event last year.

Seagram Back.

Enthusiasm rippled around Woodbine Park when word was received the famed yellow and black colors of the Seagram racing stable of Waterloo, Ont., would be carried in the race by Tabhim.

Until yesterday the stable was not scheduled to have an entry. When nominations were released last month the usual Seagram representative was absent. J. E. Frowde Seagram, son of Edward Seagram who died more than a year ago, didn't have a horse to name.

The colors have been carried without a miss since 1889, and during that period won the plate 20 times. Phillip Seagram, brother of Frowde, felt, as did all horsemen, that the classic would not be the same without a Seagram color-bearer.

Gentleman's Agreement.

Phillip Seagram closed a deal with Jim Fair of Brantford, who owned three eligible horses, to "buy" Tabhim for $1.00. Under the arrangement Tabhim will be delivered to the Seagram Stable on Saturday morning. Then after the race the four-year-old gelding would be returned to Fair. Any winnings—and experts agreed it was unlikely — would be divided between Seagram and Fair.

Fights Last Night

(By The Associated Press)

Saginaw, Mich.—Marty Simmons, 165, Saginaw, outpointed Sammy Slaughter, 163, Terre Haute, Ind. (10).

Atlanta.—John Henry Lewis, 182, light heavyweight champion, knocked out Elmer Ray, 193, Tampa, Fla. (12).

Amsterdam, N.Y.—Matt Perfetti, 126, Amsterdam, outpointed Eddie Voccia, 126½, New York (8).

Brazil shipped 876,105,178 pounds of coffee to the United States last year.

Major League Leaders

AMERICAN LEAGUE.

(By the Associated Press.)

Batting — DiMaggio, New York, .431.
Runs—Lewis, Washington, 27.
Runs Batted In— Foxx, Boston, 39.
Hits—Lewis and Travis, Washington, 41.
Doubles—Cronin, Boston, 11.
Triples—Cronin, Boston; Averill, Cleveland; Lewis, Stone and Almada, Washington; Kreevich, Chicago, and Knickerbocker, New York, 3 each.
Home Runs—Greenberg, Detroit, and Foxx, Boston, 8.
Stolen Bases— Lewis, Washington, 9.
Pitching—Grove, Boston, 6-0.

NATIONAL LEAGUE.

Batting—Medwick, St. Louis, .403.
Runs—Ott, New York, 27.
Runs Batted In—Ralan, Chicago, and Ott, New York, 26.
Hits—McCormick, Cincinnati, 45.
Doubles—McCormick, Cincinnati, 13.
Triples—Rizzolyn, Pittsburgh, 5.
Home Runs— Goodman, Cincinnati, 7.
Stolen Bases—Koy, Brooklyn, and Chiozza, New York, 3.
Pitching—Melton, New York, 6-0.

Peterboro Tennis Club

Invite Members, Friends and anyone interested to attend the

Season's Formal Opening

SATURDAY, MAY 21

Courts Open Every Nite

Experts or beginners interested in Joining

Phone—Sec. H. Cole, 1255J.
Treas. B. Swartz, 711.
A. Rutter, 3295J.

DANCING TONIGHT
AND SATURDAY
Rye's Pavilion
Will Halliday
AND HIS 9-PIECE BAND
Admission—Men 10c Ladies—Free
TICKETS 4 FOR 25c
Bus Service After the Dance
Dancing Starts 9 p.m. Herb Payne, Mgr.

CAPITOL TO-DAY AND SATURDAY
Performances at 2.30 - 7.00 and 9.00
Truly GREAT Entertainment for the Entire Family!

—EXTRA SPECIAL ADDED SHORT SUBJECTS—

Another of the Popular 'Crime Doesn't Pay' Series "WHAT PRICE SAFETY"

"LIFE IN SOME TOWN" An Amusing and Entertaining Subject of Obsolete Laws.

Saturday Matinee Only — "FLASH GORDON NO. 7"

STILL "TOPS" FOR QUALITY!

All Ready for the 24th.

The best way to spend the holiday with pleasure and profit—cut the grass—hang screen doors or paint.

Screen Doors

Made of select finer galvanized screen wire grained and better doors varnished. Priced at.

2.50 - 3.50

Lawn Mowers Special

6.75 - 9.75
10.50

See the 9.75 mower—it has ball bearings and we think the best value ever offered.

Use Sherwin-Williams Paints

For your painting job paint for every purpose. We have a paint specially prepared for outside exposure on verandah floors, furniture, boats and automobiles.

Garden Tools

Digging Fork . 98c - 1.15
Garden Hoes 59c to 1.00
Trowels for transplanting 15c
Small Forks and Weeders 15c
Pruning Shears 90c - 1.25
Grass Shears . . . . 59c - 69c - 89c

Fishing Tackle

Perhaps you have decided to go fishing. If so, tackle us for everything but the fish—
Casting Rods 50c to 7.50
Level Winding Reels . . . . . 1.50 to 6.50
Silk Casting Lines . . . . 90c - 1.50 - 2.00
Reels (for still fishing) . . . . . 50c and 75c
Fishing Lines 10c to 50c

PRATTEN HARDWARE
396 GEORGE ST. PHONE 2710

FREE CAR INSPECTION
on our New
ALIGNING MACHINE
FOR A LIMITED TIME ONLY
We will thoroughly check the front end assembly of your car absolutely free.
We Specialize in Body and Fender Repairing and Painting
Ask for an Estimate on your job.
Sugden & Shadgett
COR. SHERBROOKE & WATER
Phone 3422

DIAMOND RING FOR SALE, $80
½ Karat, Blue-White, 2 Shoulder Stones. Ladies' 18-Karat Gold Setting. Cost $160. Will accept nearest offer to $80. Write Box 183, Examiner.

Midnight Frolic
IN LYNCH'S HALL
HASTINGS
Tuesday, May 24
Starting at 12.05 a.m.
WILSON'S MERRYMAKERS OF OSHAWA
Admission 30c

DANCE!
to
Eddie Stroud
AND HIS MUSIC
Every Evening
SUMMER GARDENS
Adm. 10c
Dancing
4 for 25c

Regent
7.00 - 8.30
Last Times To-Night
"SHE'S NO LADY"
"IDOL OF THE CROWDS"

SATURDAY ONLY – 2.30 - 7.00 - 9.00

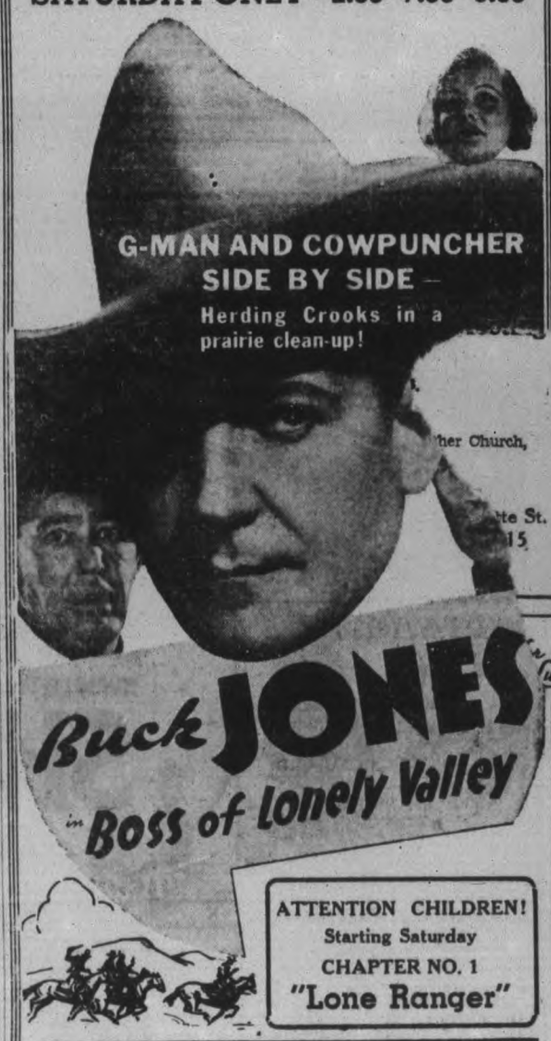

STARTING SUNDAY MIDNIGHT
Diana Durbin in
"MAD ABOUT MUSIC"

CATTLE STEADY, HOGS GO UP 25 ON WEEK'S SALES

TORONTO, May 20 — (CP). — A liberal run of cattle was cleaned up at steady prices on Toronto Live-stock market this week, the Dominion Livestock Branch reported. Calves were steady to firm. Hogs gained 25 cents. Top feed-lot lambs were up 35 cents, while Spring lambs and sheep sold a little lower

Exporters took about 700 steers for overseas during the week, but the greatest demand for killers came from Toronto packers and butchers.

Weighty steers ranged from $5.50 for common up to $7 for choice, with a few heavies up to $7.50. Butcher steers and heifers sold from $5.25 to $6.75, and four loads of 1000-K lb. steers brought $7 cwt. Butcher cows were $3.75 to $5.50, with canners and cutters $2.50 to $3.50. Good light butcher bulls sold at $4.50 to $5.25 and bologna bulls brought $4 to $4.50. Fed calves ranged from $6 to $7.75 according to quality with four tops at $8 cwt.

Light stockers of common to medium quality sold at $4.50 to $5.50. Milkers and springers were unchanged at around $70 for tested tops.

The market will be closed Tuesday, May 24.

Calves were $8 to $8.50 for choice vealers with occasional tops at $9. Common to medium calves were plentiful at $4 to $7 cwt. About 400 head were shipped to United States.

Hogs Touch $10.40.

Hogs opened 10 to 25 cents higher at $10.10 to $10.25 off trucks for bacons and strengthened to a general $10.25 on Tuesday and Wednesday with some going to Montreal at $10.40. Sows were sold at $6.25 to $6.75 cwt. off trucks. The market closed steady at $10.25 to $10.40, with most sales at $10.40.

Lamb receipts included 410 from the west. The westerners made a new high for the year of $11.35 cwt. Ontario feed-lot lambs were sold at from $7 to $11 cwt. according to quality. Spring lambs eased off after the opening with sales ranging mostly from $5 to $9.50 each and a few up to $10. Some spring lambs, weighing 70 pounds, were sold at $12 cwt. For best light ewes with heavy, fat sheep at $3 to $4. Culls closed at $1.50 to $2.50 cwt.

Livestock branch weekly summary:

Cattle—This week 7,113, last week 6,848, 1938 to date 122,970, 1937 to date 117,158, this week 1937 7,229.

Calves—This week 2,546, last week 2,413, 1938 to date 40,966, 1937 to date 50,642, ths week 1937 3,859.

Hogs—This week 5,431, last week 5,299, 1938 to date 105,910, 1937 to date 100,178, this week 1937 4,515.

Sheep and lambs— This week 2,007, last week 1,993, 1938 to date 42,588, 1937 to date 49,666, this week 1937 1,479.

The first streamlined train design was patented in the United States in 1865.

MORE ABOUT—

COUNTY U.F.O.

(Continued from Page 1)

if you do not get in the capital you need, than to go ahead and fail later because of lack of working capital. It is also advisable to sell at competitive prices, and try to put the business on a cash basis if you can possibly do so.

After all credit is a costly proposition. If you have to wait for some of the money to come in for goods sold, study the credit union as a possible solution. We have two credit unions in Bruce county that are really little co-operative banks for the purpose of saving and lending. The week before last I visited a certain Co-operative that made a net saving of $600 in April. Their business amounts to $8,500 and their capital is just $400. Most of their financing has been done on notes of $35 discounted at the bank. Now they realize they have to put the business on a cash basis because their interest payment in April was $42.

Like Planting Orchard

I am not criticising the bank. They are willing to extend the credit, but you soon realize that it costs too much. A Co-operative is like setting out an orchard. You don't expect the trees are going to bear fruit the very first year. You know very well that they have to grow and develop and in due time you get fruit. So, if you invested $15, for example, in a Co-operative, your do so in the hope that it will be a good investment, but you have to take a certain chance just the same as if you bought a cow. There is the possibility that a cow might die on you before you got returns from it equal to what you paid for it.

There is no magic about a Co-operative. It may develop faults in management or in disloyalty of members. It is nothing more than using your united buying power and selling to yourselves, and the real benefits accrue when the number of Co-operatives and their members build up a strong and flourishing organization throughout the province."

It was also stated that if Peterborough farmers decide not to proceed with the proposed Co-operative the main group to be affected will be themselves in losing the advantages of co-operation, and especially the other farmers of Ontario who are hoping that Peterborough will build up a branch to add strength to the entire Ontario co-operative movement.

SCARED OF PRAYING

NEW YORK, May 20—(AP). — North American men like to "throw a bluff at being bad because they're afraid to be caught being good," Father John Bernard Kelly, the poet-priest, said to-day on the eve of his silver jubilee. In reality the American man is inherently religious, said Father Kelly, but "scared of his life he'll be caught praying, because he fears it shows an emotionalism which he feels belongs in a woman's province."

AWARDS ARE MADE AT MUSIC FESTIVAL

COLBORNE, May 20.—First day of the Northumberland County Music Festival which opened here Wednesday and will close today, drew a large number of contestants from all over the county.

Thirty-eight children under ten years of age took part in the boys' solo in class 5, the contestants in general being complimented by Dr. A. H. Fricker, the adjudicator, for the quality of their voices. The winner of the piano class for children under ten years was Bert Bowen of Castleton, seven years of age. In second place was tiny Doris Ames of Codrington, six years of age.

Ninety-two singers competed in the vocal duet class and 42 girl soloists under 13 years of age were heard also. The marking is scaled 80 per cent. for a gold medal; 75 per cent. for a silver medal, and 70 per cent. for a bronze medal. In some of the classes the awards are challenge shields and trophies. Following were yesterday's results:

Class 1, piano (under 10 years), Bert Bowen, Castleton; Doris Ames, Codrington, and Franklin Churchley, Frankford. Class 5, boys' solo (under 11 years), Robert Dixon, Carrying Place; Frank Moynes, Carrying Place, and Bruce Curtis, Centreton. Vocal duet, Lora Oliver and Betty Bruce, Hamilton Township; Margaret and Isobel Hayes, Murray Township; Joyce and Wilma Kay, Warkworth.

Class 8, girls' solo (11 to 13 years), Norma Potter, Oak Heights; Isobel Hayes, Muray Township, and Jeryne Brown, Trent River.

WARKWORTH

CARE OF CLOTHING REVIEWED BY W.I.

(Examiner Correspondence.)

WARKWORTH, May 20. — The Percy Women's Institute held a special meeting on Tuesday afternoon at the home of Mrs. Joe Greenly, with an attendance of 13 members. At this meeting, Mrs. Lorne Evans gave a review of the lectures and demonstrations that she has given to the Institute members during the last four months on care of clothing, moth control, mending, darning, etc. Also to make arrangements for Achievement Day, which is expected will be held at Warkworth; the date to be announced later.

A fine display of the work done by the different members for Achievement Day was on exhibition. Amongst them was a very pretty garment bag, shoe holders, hat racks and many others.

A vote of thanks was tendered Mrs. Lorne Evans for the great interest she has taken in this work; also to the hostess, Mrs. Greenly, for her fine hospitality.

The hostess served home-made candy and popcorn at the close of the meeting.

OPERATES FOR FAWNS

PLUMMER, Idaho, May 20—(AP)—Dr. Charles Weinberg said to-day he performed a Caesarean operation to save the life of a fawn deer. The mother deer's legs were broken when she was struck by a train. Twin fawns were delivered, but one died. The other, Dr. Weinberg said, is thriving on a bottle.

GOLD IN HALIBUT

BLACKPOOL, England—(CP). — Slicing a halibut a storekeeper here found a gold locket containing a picture of a girl in her 'teens with long hair in pre-war style. The fish was caught off the northwest coast of Scotland.

The Examiner BULLETIN BOARD

British railwaymen, members of three large railway unions, are demanding an increase in their wage minimums, paid vacations, and a 40-hour week.

Two relief recipients at Sturgeon Falls were sentenced to 60 days in jail because they spent the relief money they had been given to provide transportation to jobs on a good time.

Hon. W. D. Euler told the House of Commons last night that the Canadian Wheat Board will continue its operations for another year.

The Hertzog Government in South Africa has rolled up a huge majority. All but one of the cabinet ministers were elected.

Rail Men Off

W. A. Kingsland, vice-president of the Central Region C.N.R., announced yesterday that owing to the recession of traffic it has become necessary temporarily to lay off 1,235 men.

William Guest, 84, of Bronte was fatally injured and his daughter, Mrs. Mildred McLeod of Toronto badly hurt in a crash on North Yonge street, the car careening into a Hydro pole.

Nine French-Canadian members of the House of Commons are opposed to the Governments $34,000,000 armament program, but their protest was not successful in stopping the passage of any of the estimates.

The Royal Canadian Mounted Police patrol boat Alachasse has put into Pictou, N.S., for repairs, after striking a whale and springing a leak.

Injuries Are Fatal

Miss Eva Darling, 23, of Essex died in hospital at Windsor yesterday from injuries sustained in a traffic accident, 20 miles south of Windsor on Saturday.

The Mathematical Society of America has awarded the $500 prize in the William Lowell Putnam mathematical competition to the University of Toronto; I Kaplanksy being the top student.

Treasury agents at Newark say in regard to the arrest of three men yesterday that the most important roundup of counterfeiters in ten years has been effected .

Louis Male was sentenced in Toronto yesterday by Judge Daniel O'Connell to two years in Kingston Penitentiary for stealing cigarettes and tobacco from a freight car.

King Is Pleased

A story from Liverpool says the military recruiting figures drew expressions of gratification from the King.

The body of a Montreal woman was found yesterday kneeling beside her bed and the authorities estimate that she had been dead for at least two months.

At New York in a fire supposed to have been started by a cigarette used by a careless smoker, seven-year-old Martin Brannigan was burned to death.

The question of leasing Chorley Park in Toronto is to be placed before the provincial cabinet at its next meeting.

Toronto police, checking on cars have been finding that one out of every three cars has defective equipment.

MORE ABOUT—

50 OF 245

(Continued from Page 1)

ter several members, including members of his own party, had urged stabilization of prices of farm products. "That's the bunk," Mr. Spence declared. It was impossible to fix prices on perishable commodities.

Transport Minister Howe was called upon to defend charges the new eastern port charge schedules issued by the National Harbor Board late in March would drive business away from Montreal and place an additional burden on grain producers. W. A. Walsh (Con. Mount Royal) brought the charges.

The ministers reply was that the new rule, putting the elevator loading charges on owners of grain instead of on the ocean vessels taking it and who had borne it for 50 years, would not be effective until the end of the present St. Lawrence season. By next spring new freight tariffs would be issued by the steamship owners lowering their rates to the extent of absorbing the $4 per thousand bushels elevator charges.

The change was made because the Harbors Board had no authority to levy charges on the vessels and to put Montreal and other St. Lawrence ports on a parity with all other ports in the world. It would make no difference to the grain business nor to the grain growers.

OBITUARY

WILLIAM H. PURDY

(Examiner Correspondence.)

TWEED, May 20—After a lengthy illness, William Wesley Purdy, passed away at the residence of his brother, Mr. F. S. Purdy, on the 1st concession of the Township of Thurlow, on Wednesday morning.

The late Mr. Purdy, who was in his 74th year, was born in the 5th concession of the township of Tyendinaga, and resided there for many years. For the past fifteen years he made his home in Thurlow township. He was a member of the United Church, and well respected in the community.

Surviving him are three sisters, Mrs. S. Ray, Ivanhoe; Mrs. Bert Gill, Belleville, and Mrs. Edward Barber, Rochester; three brothers, Hiram Purdy, Washington; Norman Purdy, Windsor, and Francis S. Purdy, Thurlow township.

The "seven dimensions of intellect," according to a Chicago university professor, are: Memory, induction, word fluency, number facility, verbal reasoning, perceptual speed and visualizing ability.

Wake up to-morrow feeling "on top of the world!" Get back your appetite! Get more out of life! Start the day full of energy and pep! Let Feen-a-mint, the delicious chewing gum laxative, chase constipation's ills. Feen-a-mint tastes just like your favorite chewing gum—no medicine taste at all! More important still, it's as thoroughly dependable and trustworthy as it is easy to take. Don't put up with the handicap of constipation when Feen-a-mint can so quickly put the sunshine back into life and help bring you and *all* your family radiant, joyous health. Get a package at your druggist's—and tomorrow *wake up and sing!*

CHASES THE GLOOM OF CONSTIPATION

AUTO ODDITIES —by SHELL

SATURDAY A Busy Day At HALL'S

IF You Missed This Sale Last Week You'll Be More Than Glad of This Repeat! !

Samples of Moodies' Quality

RAYON KNIT UNDIES

We were more than fortunate in securing another 18 dozen of these superior quality garments to sell at the same attractive low price. All this season's summer samples in a grand selection of styles, colors and size. Various plain and fancy knits, plain tailored or with trims.

All First Quality 69c to 98c VALUES

Do your choosing early for colors . . . styles and sizes. In the lot are small Medium, Large and some Oversize garments.

KNICKERS — Neatly tailored, cuff knee style with elastic at the waist. Comfortable and snug fitting. White pink, tearose,

BLOOMERS — Regulation style with elastic at waist and knees. All the popular sizes and shades.

PANTIES — Brief and regular style panties in trim tailored or dainty lace trimmed styles. All sizes.

VESTS — Choice of opera top or comfortable cumfy cut style. All wanted sizes in white, pink and tearose shades.

YOUR CHOICE 39c BUY A SUPPLY

Slight Irregulars of 4.95 Quality CLOTHS

Irish Linen Damask Size 70 x 88 Inches 3.75

Exceptionally fine quality, smooth finished Linen Damask in choice of selected floral patterns. Note the large family size, and when you consider the defects are really negligible, you'll realize just what a bargain we are offering.

Special Value in Checked Rayon CLOTHS

For Home or Cottage Each 79c

A timely special in firmly woven rayon mixture cloths in a pleasing over checked design in various gay color combinations on cream grounds. Size 50 x 68 inches. EXTRA SPECIAL!

A Comfortable MESH CORSET For Summer Wear

3.98

Value in light weight, porous garments that are firmly and well boned. Finished with elastic band at top, 6 hose supports. Sizes 25 to 32.

Stock Up For Sure on These 3 THREAD CHIFFON HOSE

Slight Irregulars of 1.00 Qualities in All the Very Newest Summer Shades.

There'll be a crowd around the Hosiery Department all day to-morrow to share this outstanding special . . . Rightly so, for seldom are you afforded an opportunity to buy sheer, clear chiffon hose for so low a price . . . then too most of the defects are such that they will not affect the wear. Here are the shades, shop early for choice—Sun Nude, Sunny Beige, Entre Nous, Tropic Tan, Exotique. Sizes 8½ to 10½.

69c

Kiddies 'Lastex' Cuff Socks

Mothers! Don't put off stocking up for the kiddies when you can get fine rayon and lisle mixture socks at such a price. All first quality, in all the wanted shades for summer and in a full range of sizes 5 to 8½. EXTRA SPECIAL VALUE. Pair 15c

Hall's For a Better Selection of Wash Goods

TOOTAL CREASE - RESISTING VOILES

In the loveliest of colorings and designs . . . more like chiffons than cotton fabrics. You'll like it for afternoon and summer evening frocks. Choice of light and dark grounds with colorful designs. Yard 79c

CHIFFON-LIKE PIQUE VOILES

That make such cool, fresh looking frocks for women and children. A host of lovely summery designs on pastel and darker grounds, all in that appealing corded weave. About 36 in. wide Yard 49c

FLOWERED NAINSOOK and BATISTES

For making such dainty kiddies and infants dresses . . . for gowns, pyjamas and blouses. Small floral and leafy patterns on white or pastel grounds. 36 inches wide and tubfast Yard 29c

CREASE-RESISTING LINENS

For tailored suits . . blouses . . slacks, etc. Heavy quality yet fine even weave and in all the most popular summer colors. 36 inches wide . . SPECIAL VALUE . . Yard 1.00

No End to the Selection of Colorings, Patterns, Weaves and Variety 39c Yard

Here they are the grandest selection of wash goods to be had anywhere for as little as 39c a yard! . . . Choose from TIC TOC SUITINGS in gay and novel patterns . . . FLORAL PATTERNED VOILES in pastels, bright and colorful or small neat patterns . . . DOTTED VOILES in small dots or other novel dotted effects . . . PLAIN PIQUES in a medium ribbed weave in every wanted summer coloring. Plan your wardrobe NOW and buy your materials at HALL'S to-morrow.

Reg. 1.98 Quality Men's Summer Weight Grey Flannel Suiting

Smart girls and women are buying this material for summer suits . . . slacks, shorts and sport jackets. Various light and dark grey shades, all in fine evenly woven wool material such as is used for men's summer suits. 54 inches wide . . . SPECIAL VALUE. Yard 1.29

Timely Offering of E.P.N.S. Quality Silver-Plated Flatware

Appealing 'Geneva' Pattern

Dessert Spoons, Table Spoons, Soup Spoons, Butter Knives, Sugar Shells, Dessert Knives, Knives and Forks, Salad Forks, Butter Spreaders

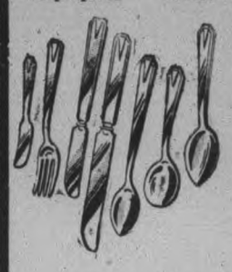

SPECIAL EACH 15c

Here's savings on everyday type flatware and just what you want for the cottage. Neat, pleasing design. Durably made to give the utmost in service and satisfaction. Buy your needs tomorrow at marked savings!

ONLY 6.95 For These Misses DRESSES

Quite the snappiest of youthfully styled frocks . . . and so reasonably priced. You'll find very desirable plain and printed crepes, some sheers with slips to match, also some very pretty printed Lystavs in cool, summery stylings. Sizes 14 to 20 . . . Choose YOUR dress tomorrow.

And A Lovely Selection of Matron's Sheers 8.95 and 12.75

Harder to fit women will find this selection of frocks was chosen especially for them. Soft drapes lines, or more tailored types, along with dressier styles some with jacket to match. All have a rayon taffeta slip to match. Sizes 18½ to 24½.

Distcontinuing Regular 25c Value

Beehive Wool ONE OUNCE BALL 15c

Clearing odd shades in this novelty corded wool that makes such attractive summer suits, sweaters, etc. Quantities are limited in each color, but early shoppers will find a selection of the following shades: Madeline Blue, Rose Beige, Copper, Delphine Blue, Gold, White, Scarlet, Seal Brown, Emerald Green.

RICHARD HALL Limited

An Aerial Artist?

MEAFORD — Herbert Robbins may apply for a circus job. Climbing down a ladder here from the roof of his house a rung broke. Robbins slipped, tripped, turned a back flip, neatly caught his foot between two rungs and found himself upright again, still on the ladder.

The Peterborough Examiner

VOL. LXXX, No. 118 — PETERBOROUGH, FRIDAY, MAY 20, 1938 — PRICE THREE CENTS

Censor Toronto Firm

TORONTO — Deliberating under a gaily-painted Japanese lantern the Toronto District Trades and Labor Council decided last night in the Labor Temple to censor a Toronto firm for offering Japanese-made teapots as merchandise premiums.

SCOUTS HONORED W. J. HICKEY ON 82ND BIRTHDAY

WELLAND, May 20.— Twenty-nine years ago a resident of Welland, W. J. Hickey of Burgar street was recently felicitated on attajning his 82nd birthday. He has enjoyed a life full of activity and responsibility, and 38 years ago as general superintendent for the Spanish River Pulp and Paper Company laid the foundations of what is to-day the busy little town of Espanola in the Soo district. For nearly 30 years he has been a contractor in Welland and this year is busily engaged in operations at Central school where important building renovations are in progress.

Possibly dearest to Mr. Hickey's heart is his association with the Boy Scout movement. A pioneer worker in this cause in Welland, Mr. Hickey directed local scout activities for many years and was also a valued member of the provincial executive. His service for scouting was impressively recognized a few years ago when he was awarded the Silver Acorn, the movement's highest honor. It was Mr. Hickey's distinction to be the first worker in Canada honored with this award.

The Scouts remembered Mr. Hickey. An all-embracive gesture from the youngest cub to the highest member, was a handsome bouquet of flowers sent to Mr. Hickey with the scouts' best wishes on his birthday.

Speaking on general conditions 30 years ago as compared with these of to-day Mr. Hickey said that wages were lower but life was more stable. Trends of civilization were more even and it was an undoubted fact that 35 years ago civilization was a very real thing, with no Communism, no Fascism, no Nazlism to disturb the world's equilibrium. It was impossible to-day to estimate the world's future even a few months ahead. Forty years ago it could be estimated years ahead, he said.

On May 9, Mr. and Mrs. Hickey were wedded 57 years.

Mr. Hickey was born in Peterborough in 1856 and was for many years a resident. Three sons and a daughter reside here: P. J. Hickey, 335 Reid street; E. H. Hickey, 160 Simcoe; J. J. Hickey, 304 Maitland Ave., and Mrs. J. Roach, 561 Elm street.

TRAVELLERS PLAN GOODWILL PICNIC

At a meeting of the various committees, held recently, the proposed program for the Traveller's Goodwill Picnic to be held at Victoria Park, Cobourg, July 6, was carefully planned.

President Thurston predicts that this year's picnic will eclipse all others, in the entertainment of their customers and employees with their respective families.

The day will be studded with nothing but feature attractions, clowns, music, games, sing song and vaudeville, with a host of talent and prizes galore.

In the morning the travellers will again be hostess to little children, this year they will entertain about 100 underprivileged children from Peterborough and Oshawa.

Among the feature attractions will be the Cobourg Kiltie Band, under the direction of the Band Master Mr. Goldring, vaudeville will be in the same capable hands as last year.

OBITUARY

MRS. JANE GRIFFITH

(Examiner Correspondence.)

HAVELOCK, May 20.—The funeral took place on Monday afternoon of the late Mrs. Jane Eliza Griffith, whose death took place in Haliburton last Thursday. The service was held at the resident of her son, W. E. Griffith of town, interment taking place at Maple Grove Cemetery

Mrs. Griffith was in her 88 year. She was the eldest daughter of the late James and Mary Patterson, and was born on September 4, 1850, in Durham County, Arthabasca, Quebec. She moved with her widowed father, a brother James Edward, and two sisters to Norwood in 1864, and lived there until her marriage to William Griffith of Seymour Township in 1877. With her husband, who died in 1894, she moved to Belmont in 1891, and lived there until she moved to Haliburton in 1931 to reside with her son, Mr. George Griffith.

Besides her son George she is survived by her son, W. E. Griffith of town, Nellie, a daughter, Mrs. Hamilton of Tilney, Sask., and her only brother James Patterson of Norwood.

MRS. WILLIAM G. READ.

Stricken suddenly with a heart attack while she was working in her garden on Thursday afternoon, Mrs. William G. Read, 604 Gilmour street, died shortly after five o'colck. She had been in poor health for some time, but her death was an unexpected shock.

Born at Oak Hills, Ontario, sixty-six years ago, she was the daughter of the late Mr. and Mrs. David Cummings. She had lived here for the past thirty-one years and was well known throughout the city, where she had a host of friends. She was a member of St. Andrew's United Church and an ardent worker in its Womens Missionary Society.

Surviving are her husband, William G. Read, and one son, W. C. Read, Peterborough; four daughters, Marjorie at home, Mrs. W. C. English, Peterborough, Mrs. W. Bastedo, Toronto, Mrs. J. B. Bastedo, Newmarket; one brother, Fred Cummings of Akron, N.Y.; and three sisters, Mrs. A. B. Lord, Alberta, Mrs. J. R. McIntyre, Edmonton, Mrs. W. Curtis, Cobourg.

The funeral will be held on Saturday afternoon at 2.30 o'clock from the late residence, Rev. E. W. Young of St. Andrew's Church, officiating. Interment will be made at Keene cemetery.

GOVERNOR-MAYOR ORDERED JAILED

WATERBURY, Conn., May 20.—(AP)—A general bench warrant for the arrest of Frank Hayes, lieutenant governor of Connecticut and Mayor of Waterbury, and 26 others, charging "rampant corruption" in the city's administration, was in the hands of a special prosecutor today. County Detective Edward J. Hickey was instructed to round up the 27 men.

The warrant, charging a "conspiracy" to defraud the city of money, "in excess of $1,000,000," was issued last night after a special grand jury had charged Waterbury had been "under the domination of a small but powerful, ruthless and corrupt group of men who managed the affairs of the city for personal and political advancement."

A highway-accident hospital has been established near Hackensack, New Jersey. It is staffed with four policeman-nurses.

Cadets Inspected

Millbrook high school cadets received high praise from Captain P. M. Millette of Kingston when they marched in their annual parade on Thursday afternoon. The cadets are seen here lined up on the parade grounds ready for inspection. Cadet Captain Ken Kidd and Lieutenant Orville Wainman are at their posts in front of the troops. Inset at RIGHT is Captain Millette and at LEFT is the cadet instructor, Lieut. B. B Dawson.

(Examiner Staff Photo.)

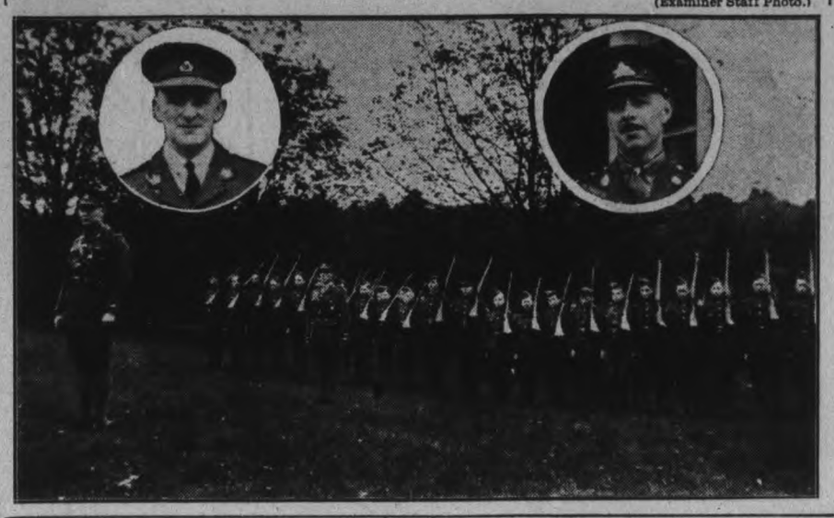

Main Street Topics

Jabs and Jottings as Picked Up By Examiner Reporters.

MILK MEN MEET.

A meeting of the Peterborough milk producers is booked for tonight at the agricultural department office.

HEAR ORAL ARGUMENT.

The Royal Commission on Transportation will hear oral argument at Osgood Hall, Toronto, beginning June 6, 1938. Those who desire to be heard should notify the secretary, Dalton Wells, 302 Bay street, by May 21.

DURHAM LIBERAL MEETING.

Durham Liberals are holding their annual meeting at Orono on Wednesday, May 25 for the election of officers and discussion of whatever business arises in the meeting. Hon. Gordon D. Conant, K.C., is expected to be the guest speaker for the meeting which will be held in the afternoon.

TO OBSERVE LIGHTS.

The members of Port Hope town council are planning to visit Peterborough for the purpose of observing this city's street lighting system. Probably residents and business men on Hunter street east might suggest that visitors should not be encouraged to cross the bridge into the comparative outer darkness that marks the Ashburnham section of the street from the bridge to the Western Clock Company's plant.

290,000 MUSKIE FRY

The Kawartha district has received 290,000 maskinonge fry this week, distributed from Rice Lake to Buckhorne Lake. The deposits were as follows: White Lake, above Stoney, 25,000; Lovesick Lake, 50,000; Stoney Lake, 25,000; Little Lake, 15,000; Otonabee River, 50,000; Little Mud Lake, 25,000; Buckhorn Lake, 50,000; Deer Bay, 50,000. Charlie Kingan assisted the representatives of the department in the work of placing the tiny fish in waters where many of them may grow up to be fighting muskies.

MADE FAST TIME.

It is possible to have a bouquet for wedding purposes sent from California so it will be fresh when it arrives in Peterborough. There was one such which arrived in the city on Thursday via C.N.R. express and the shipping tag gave a complete record of how it came. The flowers were addressed to Miss Joyce Alcock, 577 Chamberlain street, and the understanding was that they would arrive in Peterborough at 2 o'clock on Thursday. Shipment was made from Huntington Park, California, on Tuesday at 2.30 p.m. From there the packet went by air express direct to Chicago, and then by air again from Chicago to Detroit. From Detroit the rest of the trip was by train, arriving in Peterborough at 11.59 Thursday, and being cleared through customs and delivered at the house at 1.20 p.m., which was 40 minutes ahead of the date of delivery set when the parcel left California. The flowers were so well packed that when opened they were found to be as fresh as though newly picked. So the time for such shipment from California to Peterborough is now established at 40 minutes less than two days.

PACK BALE IN JUNE

Grenfell Mission bale will be packed early in June. Send good used clothing to Grafton's Store.

FINED FOR SPEEDING.

Pleading guilty to a charge of speeding, H. C. Wilson was fined $5.00, and $2.50 costs, in Police Court this morning.

CAMPBELLFORD COURT.

Magistrate O. A. Langley, K.C., is holding Court in Campbellford to-day with two theft cases and a charge under the Highway Traffic Act on the list.

VICTORIA DAY AT POST OFFICE

The public lobby will be open from 6.30 a.m. to 6.00 p.m. All wickets will be open from 8.00 a.m. to 12.00 noon. The regular morning delivery will be given by the letter carriers, and the regular delivery by the rural route couriers. The collections will be made from the street letter boxes as usual, and all mail posted will be despatched as usual.

CATCHES BIG PICKEREL

Allenby Curvin, son of Tom Curvin, is evidently a chip off the old block when it comes to fishing and his latest stunt of landing a pickerel weighing 8½ pounds at the Young's Point locks, is setting the pace for his father. Not many pickerel have been caught in that district and anyway one that weight and measuring 28½ inches in length is a nice fish to catch anywhere.

HAS TURNED UP.

Max Humphries of Asphodel Township reported to Provincial Constable David Silvester on Thursday that a young man named Martin in his employ his disappeared, having been missing since 8 o'clock the previous morning. However, later in the evening word was received that the missing youth had turned up safely.

TRIAL IN COBOURG.

Two charges against Maurice Tolton, following a highway accident near Fraserville last Friday night will be heard in Cobourg Police Court to-morrow. Tolton's truck was involved in a collision with a car and two women were injured in the crack-up. He is being charged with drunken driving and reckless driving, and a number of Peterborough witnesses will have to go to Cobourg for the trial.

ONE NIGHT JOB.

People who left the Elite Cafe on George street late one night this week and returned early the next morning were astounded at the change in the restaurant's appearance. For between the hours of midnight and eight in the morning, the entire interior had been repainted. It took a staff of 15 men from Coleman Brothers only eight hours to complete the entire job. It wasn't a simple paint job either, but a four-shade combination. When Owner Louis Yeotes arrived at eight in the morning he was amazed at the alternation that had taken place in his absence, and was loud in his praise of the workers.

"A publishers dozen in the English wholesale book trade, means 13 copies.

LIFE INSURANCE NOW SPECIALIZED

The regular monthly meeting of the Peterborough Life Underwriters Association took the form of a luncheon Thursday noon at Hooper's Palm Room where they listened to D. L. McDougall, Superintendent of Agencies of the Confederation Life Association. The business of life insurance was described as four-fold, with Manufacturing, Merchandising, Banking and Educational Functions. The speaker stressed the modern trends of selling Life Insurance to fit the needs of the individual purchaser and of his dependents by using the various settlement options to provide maximum benefits should the assured die too soon or live too long. One of the most important duties of the efficient Life Underwriter is to assist his client in drawing up plans so that the proceeds of his Life Insurance policies meet the requirements of last expenses and family maintenance as well as adequate retirement income for sunset years.

Mr. McDougall criticized agents who, in avoiding opportunities for service, are Application, Rate Book or Company conscious. The average policyholder or prospective policyholder is interested fundamentally in "What Life Insurance will do for me and mine" and to accomplish this, the speaker stressed the advantages of each agent fully qualifying through careful preparation and study.

For many years in charge of the Group Department of his Company, Mr. McDougall briefly outlined the history of Industrialism, the prevailing tendency to co-operate on the part of employer and employee and the resulting growth of Group Insurance and Group Pensions due to the necessarily close association between capital and Labour in industry.

Speaking of the Trusteeship of Life Insurance, Mr. McDougall drew attention to the fact that, contrary to the "die to win" attitude frequently adopted by the public, it is interesting to learn that of all monies paid out last year in America by Life Insurance companies, 60 per cent was paid to living policyholders in maturities, cash values, dividends, etc.

In moving a vote of thanks to the speaker, Mr. C. N. Hall, secretary of the local association, commented on the alarming shrinkages which occur in the estates, large and small, where careful plans have not been made by the assured during his lifetime. He pointed out the vast field of service open to agents who equip themselves for this branch of life insurance.

W. A. J. Giles, president, was in the chair and E. L. Sackville announced the visit of A. J. Irving, Dominion President, to the local association next Friday, May 27th.

SCREAMS OF GIRL GIVE ALARM

Loud screams from the direction of the river late on Thursday night aroused residents in the neighborhood of Dublin and Waterford Streets and on hurrying to the foot of Dublin Street they saw a young girl standing on the boom stretching out into the Otonabee from that point. She had taken off her coat and was screaming that she would throw herself into the river. A hurried call to the police station brought a police car and the girl was arrested.

This morning she faced a charge of attempted suicide before Magistrate O. A. Langley, K.C., in Police Court.

"I wasn't trying to commit suicide," she said in surprise when the charge was read to her.

However, when she was asked to plead she said, "Guilty."

"I though you told me just now that you were not trying to commit suicide," said Magistrate Langley. "I will not take a plea guilty now."

At the request of Crown Attorney McElderry, K.C., the girl was remanded until Monday morning.

Y.W. PAGEANT IS TO BE PRESENTED AT BROCK STREET

A gorgeous, sparkling and quite novel "Fantasy of the Sea" features the 1938 Y.W.C.A. Pageant, to be staged in the Brock Street Gardens on Friday, May 27.

Careful study of the lovely sea colors, the waves, the sands, and the vast army of sea creatures, has resulted in what promises to be a spectacle of unequalled beauty and charm in color, added to the talented performances of the dancers and the pretty little story that accompanies the whole.

A little sand child, becoming separated from her companions, falls asleep, to be awakened by a magnificently robed and imposing figure, who turns out to be none other than Father Neptune himself, come to show her the marvels of his kingdom. First come the mysterious and lovely Spirits of the Sea, the winds and the waves and the mermaids, to introduce the delightful procession of the inhabitants of the deep.

The black and white penquins, solemn and stately, arrive and are followed by the oysters, at least forty of them, with their most ingenious shells and cute little half pearl caps. The color scheme grows as the dancing seaweeds appear, in their lovely trailing mauves, tans, pinks and greens. Glittering dragon-flies with long silver antennae, dance with pretty little colorful sea anenomies, the loveliest little things, and then by way of contrast, the absurd oysters, red and shiny complete with claws, will march into the picture to demonstrate just how tricky can be a lobster tap-dance.

Probably one of the most fascinating touches will be the performance of those gorgeous little creatures, the baby goldfish, all glistening goldy-yellow, following their imposing leader, and finally hiding away among the seaweeds. Blue and white costumed sailors, straight from Davey Jones' Locker, come into the picture, too, and do a most spirited hornpipe, and last come the lovely glittering white seagulls. Can you imagine the lobsters inveigling Father Neptune into dancing the Big Apple. That is just what happens. But probably the most beautiful bit of all is the lovely Blue Danube waltz by the green and blue Spirits of the sea, and the little lost Sand child becomes a glittering white seagull too.

The Ballet will be preceded by a grand review of the gym work, which is a splendid exhibition in itself. Massed classes will demonstrate the rhythmic exercises for Health and Beauty; the Babies' nursery rhyme action work; skipping rope exercises, wand drill and lovely medau rhythmics, in which large silver balls are used. His Worship, Mayor Hamilton, will speak at the commencement of the program.

SIXTEEN NAMED FOR KING'S PLATE

TORONTO, May 20.—(CP) — Headed by the favorite, Bunty Lawless, 16 horses were named today to start in the 79th running of the King's Plate at Woodbine Park tomorrow.

Seeking his third straight victory in the historic race, H. C. Hatch of Toronto entered Suffern and Caracole. Hatch won the race last year with Goldlure and was victorious in 1936 with Monsweep.

The race, over a mile-and-a-furlong, carries a $7,500 added purse and 50 guineas donated by the King.

Grand Dame, a three-year-old black filly, was named to carry the brown and yellow colors of G. M. Hendrie of Hamilton. Aldwych, another favored filly, was entered by R. W. R. Cowie of Toronto.

Horses entered and owners follow: Slycat and Tokay, J. E. Smallman, London; Wicklow, Riverdale Stable; Suffern and Caracole, H. C. Hatch, Toronto; Troublemark and Tabmark, J. G. Fair, Brantford; Tabhim, P. Seagram, Waterloo, Ont.; Bunty Lawless, W. F. Morrissey, Toronto; Mona Belle, Cosgrave Stable, Toronto; Red Pirate and Bucharest, R. S. McLaughlin, Oshawa; Grand Dame, G. M. Hendrie, Hamilton; Thirty Below, R. H. New, Toronto; Cabin Gal, H. Giddings, Toronto; Aldwych, R. W. R. Cowie, Toronto.

Baseball Schedule

LAKESHORE LEAGUE

At a meeting of the Junior Lakeshore Baseball League last night in Port Hope, the season's schedule was drawn up by the clubs. Following are the games in which Peterborough participates, with the times—all daylight saving:

Home Games

June 1—Cobourg at Peterborough at 6.30.
June 11—Oshawa at Peterborough at 4.00.
June 22—Bowmanville at Peterborough at 6.30.
June 29—Bowmanville at Peterborough at 6.30.
July 16—Oshawa at Peterborough at 3.00.
July 30—Cobourg at Peterborough at 3.00.

Away Games

May 28—Peterborough at Cobourg at 3.30.
June 1—Peterborough at Bowmanville at 3.00.
June 25—Peterborough at Oshawa at 3.00.
July 2—Peterborough at Oshawa at 3.00.
July 13—Peterborough at Bowmanville at 6.30.
July 27—Peterborough at Cobourg at 6.30.

Sixty Examined By Chest Clinic

(Examiner Correspondence.)

CAMBPBELLFORD, May 20—Being held here since Monday the Provincial Travelling Chest Clinic examined some thirty patients in their temporary offices established in the Armoury Building on Tice Street. Approximately the same number as were given examination last year applied for an appointment through their local doctor or through the local M.O.H. Dr. F. de F. Free. It requires three days to complete the data compiled by Dr. G. G. Brealey in charge and D. Wise, x-ray technician with whom he will return to Belleville on Thursday when the clinic closes here for another year.

LILAC TEA HELD AT CAMPBELLFORD

CAMPBELLFORD, May 20.—A profusion of white and purple lilacs, yellow tulips and ferns greeted the one hundred and fifty ladies who attended the Lilac Tea held under auspices of the Women's Missionary Society of St. John's United Church Thursday afternoon. In the words of the president, Mrs. E. C. Roberts, who welcomed the gathering to the tea, the decorations of flowers in large vases on the stage and in banks at the end of the hall and their arrangement on the tables was "simply beautiful." Mrs. Roberts then proceeded to thank all those who had assisted in arranging the affair which was the "one day in the whole year when the W.M.S. was at home to all their friends." The decorations were in charge of Mrs. E. H. Greig and Mrs. M. Mowatt and the group leaders who arranged the program were: Mrs. H. B. Neal, Mrs. A. L. Malcolm, Mrs. W. H. Ashton, Mrs. G. A. Kingston and Mrs. A. D. Bennett.

The program included vocal solos by Miss Alva Mowatt, Mrs. A. G. Watson, Miss June Burgiss, and Miss Jean Tubbs. Miss Helen Nicholson and Miss June Burgiss offered the only vocal duet and the concluding number was a piano duet by Gladys Stephens and Dorothy Henson.

INSURANCE MEN HOLD CONFERENCE

Representatives of the Peterborough and Kingston Divisions of the Confederation Life Association with their managers, W. A. J. Giles and G. R. Sinclair, held a joint educational conference at the Empress Hotel today. D. L. McDougall, Superintendent of Agencies, in addressing the conference, referred to the association's increased business over that of 1937. In Ontario the new business to date is almost 24 per cent greater than in the same period of 1937.

"The sale of life insurance is an excellent barometer. Our business all over Canada is up 16 per cent over that of last year, and all indications are that 1938 will be a very good year," declared Mr. McDougall, who was accompanied by J. K. Macdonald, executive secretary of the Confederation Life Association, and grandson of the founder, and also by A. E. Wall, Inspector of Field Service.

CONTEST WINNERS RECEIVE PRIZES AT SEYMOUR W. I.

(Examiner Correspondence.)

CAMPBELLFORD, May 20—Winners of last year's membership contest Mrs. E. Fairman and Mrs. Howard Clark were presented with glass bowl sets at the meeting of the Seymour West Women's Institute held at the home of Mrs. Arthur Rutherford on Thursday afternoon. Mrs. James Waters, the president, presided for the meeting, and following the reading of the annual statement it was decided to pay the transportation fee of the girls of the Home Making Club who will attend the Achievement Day program. It was also arranged to offer a special prize to the School Fair for the pupil collecting the most woodchuck tails.

Mrs. Waters announced the Rylstone District annual which will be held in Rylstone on June 17 and then proceeded to thank the members for their splendid co-operation during the past year.

The program of the afternoon was in charge of Mrs. Frank McElvie and opened with a brief period of community singing. The topic "Things Money Can't Buy" was ably presented by Mrs. Garnet Curle following which a report of the Guelph Girls' Conference was offered by the Misses Beatrice Rutherford and Irene Curle. As a gesture of appreciation the retiring president, Mrs. Waters, was presented with a table reflector for which she thanked the members in a few well chosen words. Following the National Anthem a buffet luncheon was served.

12 More Warships Asked For U.S.

WASHINGTON, May 20 (A.P.).—Chairman Vinson (Dem.-Georgia) of the United States House of Representatives Naval Committee, apparently with administration support, advocated to-day an immediate appropriation for 12 ships, a dirigible, and a "mosquito fleet" authorized by the $1,000,000,000 Naval Expansion Act.

The vessels include two light cruisers and a 20,000-ton aircraft carrier. The other nine are auxiliary ships — the category in which the Navy is most deficient.

The new construction program, exclusive of the tiny torpedo boats, would bring to 93 the number of ships now on the ways or for which money has been appropriated.

DO YOU KNOW

That under the Dominion Housing Act it is possible to borrow up to $2,000 on a house costing $2,500, including the lot.

The estimated monthly payments spread over 20 years would be $22.00. This monthly payment looks after the interest, taxes and payment of the principle. Come in and talk this over with us.

H. R. Scott Limited

TELEPHONE 1234 — GEORGE AND RINK STS.

FITNESS FOTO

For clear-eyed, healthy activity like this you need three things—a well-nourished body, plenty of energy, and a good digestion.

You'll find all three in Kellogg's Bran Flakes! The wholesome, energizing goodness of whole wheat, plus extra bran. And best of all is the delicious flavor and oven-fresh crispness of Kellogg's Bran Flakes. At your grocer's, ready to eat. Made by Kellogg in London, Ontario.

EAT TO FEEL FIT!

Plan To Enjoy a Week-End Meal At

The CAPITOL GRILL

FULL COURSE **Turkey Dinner 40c**

SATURDAY AND SUNDAY

BUSINESS MEN'S LUNCH, 25c

Phone 3617W — "Opposite Capitol Theatre"

—MEATS—

Highest Quality
Lowest Prices
Phone 2502
GEO. P. BROOK and Son

First Church of Christ, Scientist, Peterboro

Cordially invites you and your friends to attend a FREE LECTURE on

Christian Science

Entitled

"Christian Science: True Science Meeting Modern Needs"

BY PETER B. BIGGINS, C.S.B.
of Seattle, Washington

Member of the Board of Lectureship of The Mother Church, The First Church of Christ, Scientist, in Boston, Massachusetts.

CAPITOL THEATRE, George Street near Charlotte St. on Sunday Afternoon, May 22nd, 1938, at 3.15

(Doors Open at 2.30)

BLUEBIRD for Happiness and Good Luck

W 156

BLUEBIRD for Happiness
WEDDING RINGS

$5 to $100

You'll find a comprehensive selection at this popular store—both a creation of ultimate quality and advanced design.

Warne's Diamond Hall

349 GEORGE ST. — TELE 880

FICTION AND FEATURES

One More Wedding

By HELEN WELSHIMER

CHAPTER 41

Barbara and Ray Lipton sat in their steamer chairs, on the deserted deck, as the dusk came quickly. Barbara's words stayed in the air a moment before they drifted out to sea.

"Garry and I just made the mistake of thinking we loved each other once, that's all."

Yes, that had been their mistake. But it was one that she would carry with her always. Oh, she would reach a place where it would not hurt so deeply but even when she was quite old she would know when he was near, when he spoke, when he smiled. None of this was in the qiet voice or the glance that she gave to Ray.

"I wish you were going with me, Babrara," Ray said.

"If you don't mean it, Ray, you had better not say it. Stray words can get a young man into a heap of trouble."

He looked at her quickly. "They aren't stray words, darling. I think we would be good for each other. We'd both laugh more if we were together. I've a hunch you aren't feeling very gay and I'm going to be lonesome as the deuce."

"Therefore, if we laugh and not be lonesome ,you think we ought to get married?" Her voice was laughing a little, trembling a little.

"They are two mighty good reasons. Besides, my dearest, I happen to love you."

Barbara spoke quietly. "I appreicate it, Ray, more than you'll ever know. It's very wonderful, being loved. But you see I don't love anyone. I like you very, very much. It's funny, Ray. I like you better than any man I know and I'd rather be with you."

Her eyes were puzzled with the knowledge. Ray laughed.

"Oh, may darling, don't you see what a grand foundation on which to build? It would be up to me to make you love me. Do you think you might some day, Barabara dear?"

Some day—some day in that nebulous future in which there would be no Garry...yes, some day she might.

She turned restively in her chair. "I don't know, Ray. Perhaps."

He flashed her a swift smile but he made no move to touch her. "That will be good enough for me, Barbara. I'll wait. It's up to me now."

Barbara was up early in the morning to watch the passengers for Cherbourg off in the little tender. The low hills of Normandy were green, and the colored sails of fishing vessels bobbed up and down, like painted corks, on the water. The sea gulls came out to the boat. Then the hours passed quickly while she packed and prepared to land at Southampton. Ray had not alluded all day to the previous afternoon's conversation. He had taken a last promenade around the deck with the sophomore on one side, and the debutante on the other. First he had asked Barbara, though, but she had been tired.

She was in bed, that night, at the old hotel near Buckingham Palace, where her editor had arranged for her to stay, before she let her thoughts come and march before her. In the distance Big Ben was striking. Outside the palace the guards would be walking. She was in London—and Garry was over the sea.

The walls of the room began to close in. She flung back the covers, slipped into her clothes and her fur coat and a beret, and went to the lift. It was self-operating so no one need know she was slipping out. She almost laughed at that. There was no one to know but Ray and he was in a hotel blocks away.

Outside the streets were quiet and deserted. She felt at peace, as though the pages of an old story book had opened to accept her and closed again. She would walk to the Thames and watch the river. But the Thames was a long distance, and she gave up before she reached it. She went into a lunchroom for a cup of coffee, for the fog was rolling in and the night was growing cold.

"Ah, lass, and you are alone?" the pleasant faced, plump proprietress of the lunchroom asked.

Barabara nodded.

"From over the seas you are, I'm thinking," the woman continued. "For what is it you are looking for at this hour?"

"I couldn't sleep so I thought if I should grow very tired, maybe I could." The hot coffee was soothing and the woman's sympathy was balm.

"You were looking for a bit of peace, my dear, I take it."

Barbara nodded. "It comes with forgetfulness.'

"It's a man, then, isn't it?"

Again she nodded. "What made you think so, though?' She could talk to this strange, understanding old woman.

"Ah, my lass, when you have seen as much of the world as I have seen you will know when a pretty girl droops there is is a longing in her heart for a man."

"And how does one get over this —this longing in her heart for a man?"

"She could marry him—"

"No, he doesn't care about her any more, you see."

The old lady laughed and her ample person shook with the merriment. "Then I would say, my blessed one, get another lad. The whole world isn't going to end because one boy has no eyes in his head. Let him go, the dumb one!"

"I was thinking about that very thing," answered Barbara. "The other man is very nice but, you see, I don't love him."

The old lady was entering into the spirit of the romance. "Bring him in tomorrow evening for me to see. Then I'll tell you. Have some more coffee. It's a cold night and a bitter one."

When Barbara was again in her bed, the foggy air rolling in from the sea, and the clock chiming as she went to sleep, she laughed softly. Life might still be fun. Adventure wasnt done. What was it Ray had said? Oh, yes: "Well laugh and not be lonesome."

The old lady was most laudable when Barabara brought Ray to meet her the next night. She explained to him that she had stopped for a cup of coffee and promised the talkative old lady she would come again. The woman found a chance, before they left, to murmur a few words to Barbara.

"He's a fine young man, and a handsome one. You should be taking him in a hurry, my dear."

But the subject did not come up between them as the days went by. Ray had obtained a 10-day leave of absence from his new duties, before he would cross the channel to France, and Barbara's office was most generous in allowing sightseeing time during her first two weeks.

Together Ray and Barbara went riding on the trains and explored London Tower, Fleet street, and the Strand. London Bridge became a reality instead of two words in a childish song, and Westminster Abbey added to the dramatization of history.

They went, too, to Stoke Pogis churchyard and sat on a tombstone while they tried to remember the lines from Gray's Elegy, and they told the time of day by the old sun dial in Warwick Castle, Stratford-on-Avon, with Shakespeare's church and school and birthplace and the cottage where Ann Hathaway waited for him to come back, took another day.

At first Garry's ghost went with them. Barbara would look at something of historical interest or beauty and find herself wanting him to share it, or wondering if he had seen it. Something she remembered he had mentioned, and she sought these with added fervor.

But gradually Garry's voice and smile and profile faded. Ray was a good companion. She wakened one morning after a sightseeing expedition, with a thrill because she was young and in England and she was meeting Ray for breakfast after which they were going to a funny little town where the houses leaned against one another, as though they all had secrets to whisper in the chimneys' ears, and where they would lunch at a quaint tavern.

To marry Ray did not seem so improbable now. Before he went away she would tell him.

Then swiftly, it was the night before he would sail. Long before he would come back from his assignment she would be in America. Unless—she caught her breath at the thought. Unless she married him and waited in London. She was fairly sure that the American office of the magazine would arrange for a transfer.

New York without Garry, without the apartment that she loved, without Ray, seemed lonely and terrifying. London was comfortable and old and understanding. She could not love Ray and she had loved Garry. Maybe if one did not expect ecstasy, one ran no danger of hurt in the days to come. At dinner that night she leaned across the table.

"Ray, I've made up my mind at last."

(To Be Continued)

THE EXAMINER HOME SERVICE

Perfect Table Manners Bring You Good Times

Make HIM Proud of You

"You can take Dot anywhere," Jim says. "And she'll never let you down."

Sweet praise indeed. Let's tag along and see what it is that makes Dot such a popular dinner date.

First of all, her gay self-assurance puts her escort completely at ease. She waits for him to pull out her chair, smiles her appreciation as he helps her off with her wrap.

Second, she makes a man feel important. "What do you recommend, Jim?" she asks as they examine the menu. She always tells her date what she wants, lets him give their order to the waiter.

Third, she avoids all the little slips that offend fastidious people. She touches her napkin to her lips before taking a drink of water if there is risk of a greasy smear on the glass. She puts salt for celery on her plate, not on the tablecloth. She never drops olive pits in the ash tray.

Check YOUR table manners against the easy rules in our 32-page booklet. Formal and informal meals. Unusual foods.

Send 15c in coins or stamps for your copy of GOOD TABLE MANNERS to Examiner, Home Service, Peterborough. Be sure to write plainly your NAME, ADDRESS, and the NAME of booklet.

THE WRONG MAN

SIMCOE, Ont., May 20—(CP).—Mrs. Martin O'Brien of Mimico, whose husband was shot and killed a year ago at Mimico, told Simcoe police to-day an Indian held here on a vagrancy charge, is not the man wanted for the shooting.

Mrs. O'Brien, witness to the shooting, came here this morning, accompanied by a police officer, to see George Adams, of the Six Nations Reserve, who was arrested last night by Simcoe police while watching a softball game.

DOROTHY DIX

Expression of Appreciation for Favors Is One of the Stepping-Stones to Success, Be It in Business or in the Home; Don't Neglect It With Your Family

THE Most productive and the least practiced of all the virtues is appreciation. "Thank you" are the magic words that are not only a love charm that wins and holds affection, but that have only to be uttered to unlatch doors and open purses and make every one give you the glad hand and push your forturnes. Yet not one person in a thousand ever takes the trouble to speak them.

No other human effort returns such a percentage as gratitude and recognition of a kindness that has been done one or the help that has been given one in their hour of need. Such being the case, and the rewards of appreciation so great, it is a strange thing that people should be so loath to show it. No one can explain it except upon the theory that many of us are self-conceited that we think that no matter what others do for us, it is no more than what was coming to us; that a few of us are so mean and greedy that we will take everything that others will give us and belittle their gifts by showing them that we do not think them worthy of any acknowledgment.

Perhaps there are some who do not realize what a part appreciation plays in life. They have not analyzed their own emotions enough, for instance, to know that it is the basis of love. It is the thing above all others, above sex attraction, above suitability that draws men and women together.

John falls in love with Mary not because she is pretty or sweet or a good cook, but because she appreciates him. Because she makes him feel that in a world that has somehow never discovered how wise and witty and good looking he is, she has seen him as a paragon. And Mary falls in love with John for precisely the same reason. Other men may have passed her by and not seen that her sandy hair covered a clever brain, or what a perfectly beautiful soul resided in her overweight body. But John appreciated that if she wasn't Miss America she would make him the kind of a wife who is a queen in the home circle.

Nor do many husbands and wives realize that whether a marriage is a success or a failure depends altogether upon the mount of appreciation they show each other. Every marriage is found to be full of work and worry, sacrifices and disillusionment, and whether in the end these become a burden too great to be borne or just something that they take in their stride as part of the adventure of matrimony is determined by how often they say "thank you" to each other.

For it is so easy and such a pleasure to do things for those who appreciate them, and so hard and so bitter to do them for those who take your toil, your self-denial and your weariness for granted without ever making a sign that you are martyrizing yourself for their benefit.

If every wife told her husband every day how much she appreciated all he did to keep her and the children soft and safe, and that she thought that the man who slaved to support a family and went without vacations so that she and the youngsters might go South in the Winter and North in the Summer deserved to be canonized as a saint, there would be no more disgruntled husbands. And if every husband told his wife how fine and wonderful he thought her and what a help she was to him, and that he thanked God every night for giving her to him, there would be no more ladies whining over the monotony of domesticity and pricing tickets to Reno. The thing that is the matter with marriage is that husbands and wives don't say "thank you."

And, if you want to get along in the world, appreciation is your best talent. A cynic has defined gratitude as a lively sense of favors to come. Perhaps it is. But even if it is only a come-on, it works. For certainly very few of us ever put ourselves out to do a second kindness for any one who has not appreciated the first one.

The man you don't mind lending money to when he gets in a jam is the one who is still grateful for the help you gave him before. The guests you like to invite to your house are those who speak every now and then of what a good time they always have at your dinners.

Those to whom you give a hand up are those who do not forget your boost. So appreciation pays even materially, besides being a lady's and a gentleman's gesture for favors received.

DOROTHY DIX.

Copyright Ledger Syndicate.

THE EXAMINER FASHION SERVICE

Make this new shirt frock at a big saving in price. It's a favorite with the smartest women. It's a joy for summer, in or out of town ....wearable almost any place, any time od fthe day. The soft fulness 'neath the fitted shoulder yoke, is incredibly flattering. It allows plenty of movement for sports activities. Note the action-plait at the back as well as at the front of the gored flared skirt. It is seamed at the centre-front and centre-back to give you graceful height. A sturdy cotton in luggage shade, with cool "ice" white dots, is strikingly new and smart. Another popular choice is navy rayon cotton sheer with white chalk stripes. It's easy for even the most modest budget to have variety with a simple pattern like this.

Style No. 2088 is designed for sizes 14, 16, 18, 20 years, 32, 34, 36, 38, 40, 42, 44, 46, 48 and 50-inches bust. Size 36 requires 3¾ yards of 39-inch material with ⅝ yard of 35-inch contrast.

The Examiner,
Please order for me:

Pattern number.....

Size .....

My Name .....

Address .....

.....

I enclose 15c for postage

Bedtime Story

By HOWARD R. GARIS

UNCLE WIGGILY SAVES CHATTIE

High above the trees poor Chattie Chipmunk, a cousin to Johnnie and Billie Bushytail, the squirrels, as being blown away tangled in a boy's kite. The kite itself had broken loose from the long string by which the boy had been flying it.

If the string had still been fast to it Uncle Wiggily could easily have pulled down the kite and also Chattie.

"But as it is I am going to have a hard time saving Chattie," said the rabbit gentleman as he continued to look through his telescope at the kite-flying chipmunk girl.

"You will save her though, won't you, Unkie Wig?" asked Baby Bunty.

"Of course I will!" promised Mr. Longears. "But I wonder how in the world Chattie ever got tangled in that kite?"

"If she only had a microphone up there with her she could radio down to use and let us know by wireless how it happened," said Buster. "I have a little radio set home—"

Megaphon

"That will never help Chattie to tell us what happened," said Jingle.

"Oh, save me! Save me!"

"If she had a megaphone like those the cheer leaders have at football games it would help," said Jangle.

"I can make a megaphone out of a piece of birch bark," said Uncle Wiggily. Quickly he stripped off a sheet of thin bark and rolled it up into shape like an ice cream cone. It was like the bark horns the hunters in Maine or Canada use to imitate the call of the moose.

"I can make Chattie hear me," said Uncle Wiggily as he put the birch bark megaphone to his mouth "But I don't see how she can make us hear her to explain how she got on the boy's kite and is now being blown away."

Loudly the rabbit gentleman called through the bark horn:

"Hi, Chattie, what happened? How did you get on the kite?"

They waited for Chattie's answer. And, strangely enough, it came The wind suddenly ceased and then began blowing Chattie back over the trees toward the nature school. The kite's paper surface acted like a sounding board in some churches.

Then Chattie was heard to say:

"Oh, I was in a hurry to get to Uncle Wiggily's nature school to learn some facts for my note book. I saw the boy's kite on the ground and I thought maybe it would take me up in the air and fly me quickly to the woodland school.

To The Rescue

"But when I sat on the kite, my tail got tangled in the sticks and strings. Then the wind swooped me up and dropped me down in a tree over the school. And now the wind is blowing me away again. Oh, save me! Save me, Uncle Wiggily!"

"I shall," bravely promised the rabbit gentleman. "I will hop to my bungalow to get my airship. You children animals keep watch through the spy glass which way Chattie is blown on the kite."

It did not take Uncle Wiggily long to get into his airship. It was made of a clothes basket with toy circus balloons to make it rise in the air. It had an electric fan for a propeller.

Soon the rabbit gentleman was chasing through the air after the kite with Chattie tangled in it. Faster and faster flew the kite but faster and faster Uncle Wiggily in his airship flew after it.

At last he caught it and then he took Chattie in it with him, pulling her loose from the kite which flew away. So Chattie was saved and Mr. Longears flew back with her to the nature school.

And if the dandelion doesn't scratch the covers off the flower bed so the pansies catch cold in their faces, I'll tell you next about Uncle Wiggily and the freezing lesson.

Barclay On Bridge

WRITTEN FOR THE EXAMINER

By SHEPARD BARCLAY

"The Authority on Authorities"

FIVE-SUIT BIDDING

INTRODUCTION of the Eagle suit influences all departments of your tactics, though the same general principles apply. Besides having more tricks to play, you have more cards to bid and hence require somewhat different conventions. Since the ultimate declarer can add the value of the widow card to his hand or dummy, thus making possible a discard, there must be some way to protect a side from having both partners count it. Otherwise it will get counted twice and cause overbids.

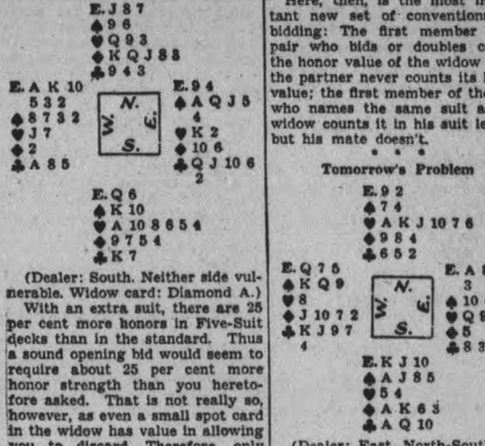

(Dealer: South. Neither side vulnerable. Widow card: Diamond A.)

With an extra suit, there are 25 per cent more honors in Five-Suit decks than in the standard. Thus a sound opening bid would seem to require about 25 per cent more honor strength than you heretofore asked. That is not really so, however, as even a small spot card in the widow has value in allowing you to discard. Therefore, only very slightly enhanced honor strength is needed. And if the widow card is a high honor, you may not need any more.

On the deal shown, the diamond A may be safely treated by the dealer as if he held it, so he can bid 1-Heart. West also can count on its value if he becomes declarer, so he can without hesitation overcall with 1-Eagle — which, of course, he could do even without it. Fine players have already got together on the idea that the first member of a pair to bid or double counts the honor strength of the widow card for the side. If the partner now bids, such as North calling 2-Diamonds, he may be considering the widow as adding to his length in diamonds, but should not count its honor strength in his calculations.

Here, then, is the most important new set of conventions for bidding: The first member of a pair who bids or doubles counts the honor value of the widow card; the partner never counts its honor value; the first member of the side who names the same suit as the widow counts it in his suit length, but his mate doesn't.

* * *

Tomorrow's Problem

(Dealer: East. North-South vulnerable. Widow card: Diamond Q.)

At Five-Suit, if West leads the club 7 against South's 3-No Trump contract, should South place the widow card in his hand or the dummy, and what should he discard?

The Examiner's Crossword Puzzle

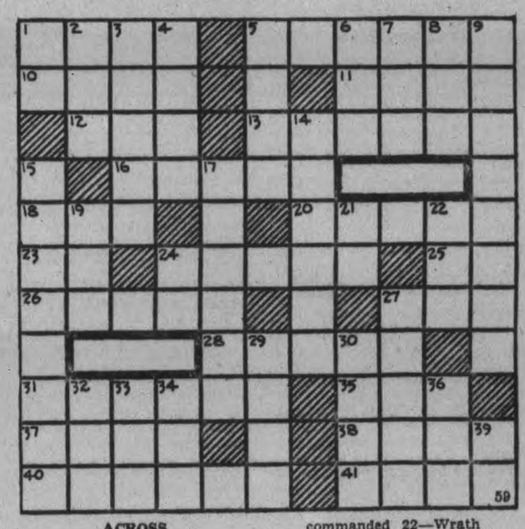

ACROSS

1—Cut irregularly
5—A tentacle on an insect
10—Gaelic name for Ireland
11—Clamor or cry
12—Drinking cup
13—Flowing back toward the sea
16—Try out
18—Petroleum
20—A Jewish holiday—14th of Adar
23—Indefinite article
24—To doff the cap
25—Second note of the scale
26—Small, crisp cookies
27—Lair of a beast of prey
28—An anesthetic
31—To entangle in meshes
35—Letter C
37—Hindmost
38—Possess
40—Filter
41—A foretoken

DOWN

1—Masculine pronoun
2—Goal
3—Merciless
4—Small casks
5—A blood-sucking insect
6—Subside
7—A garland of flowers and leaves (Hawaii)
8—Sea eagle
9—A body of soldiers commanded by a colonel
22—Wrath
24—Above
14—A side path
27—A vision
15—Small trays for protecting tables from heat
29—Lean
30—Reverberate
32—A snare
17—Becomes aware of, as danger
33—Disfigure
34—An age
19—A tavern
36—Girl's name
21—Aloft
39—Type measure

Answer to previous puzzle

M	I	S	S	I	S	S	I	P	P	I
O	R	L	E	■	■	■	F	O	L	D
H	A	Y	■	I	C	E	■	T	A	L
A	T	■	N	O	U	N	■	O	N	E
W	E	N	■	W	E	■	A	M	T	■
K	■	E	R	A	■	O	R	A	■	A
■	A	V	E	■	C	H	I	C	O	S
E	L	A	■	M	A	I	D	■	T	S
P	A	D	■	A	D	O	■	T	A	I
I	M	A	M	■	■	S	J	R	S	■
C	O	N	N	E	C	T	I	C	U	T

SCOTT'S SCRAP BOOK

—By R. J. Scott

THE STARS SAY . . .

By GENEVIEVE KEMBLE

For Saturday, May 21

A very enterprising and lively day is forecast from the predominant sidereal activities. Sudden and surprising changes loom in connection with very important propositions, which will require much initiative and constructive effort. If these be brought to bear with energy, attention to details and intensive application, there will be excellent results in stabilizing the affairs. Personal associations also have aspects for solidity and satisfaction.

If This Is Your Birthday.

Those whose birthday it is may anticipate a year of much surprising activity, with new matters and much initiative developing in connection with solid projects or new undertakings having important bearing on stabilizing the future. Unexpected travel and change are in order, and worthwhile achievement depends on a constructive grasp of sound opportunities.

A child born on this day may be energetic, constructive, persistent and responsible, while at the same time being friendly, congenial, and popular.

Free distribution of beef, pork and milk to the poor will be started in Denmark.

Downeyville C.W.L. Reviews Activities

(Examiner Correspondence.)

DOWNEYVILLE, May 20. — The annual meeting of the Catholic Women's League was held here in the parish hall Sunday where the reports for the year were read and the election of officers for the year were appointed: Past president, Mrs. Joseph Guiry; president, Mrs. Joseph Guiry; first vice-president, Mrs. Martin Carroll; second vice-president, Miss Reda Clancy; publicity convenor, Miss Alma Scully; secretary-treasurer, Miss Ethel Gosselin; corresponding secretary, Mrs. Alphonse Fitzpatrick; recording secretary, Mrs. John Guiry.

A very successful year, a large number of members and a nice balance was on hand after paying for a number of articles of clothing, etc., and paying all taxes and bills.

SIX MONTHS FOR ESCAPE

TORONTO, May 20—(CP)—Sentence of six months, to start at the end of the six-months term he is serving, was passed on John Fraser today for jail-breaking.

Fraser pleaded guilty to escaping from the jail farm at Langstaff, changing his plea after a constable told of giving him a ride in his automobile when Fraser tried to hitchhike away from the vicinity of the farm. The officers saw Fraser was wearing striped pants when he got out of the car.

SCARED TO EAT For Fear of Pain

Is indigestion making you afraid to eat? Do you live in constant dread of acute gastric pains, or the sufferings of heartburn, dyspepsia, or some form of stomach trouble? Then read about Mr. Robert Simpson, of Newcastle, one of many former sufferers who found stomach-health after years of severe pain. "I was frightened to eat for the pain I suffered day in and day out," he writes. "Then I discovered Maclean Brand Stomach Powder. I am now a new man."

Maclean Brand Stomach Powder is scientifically prepared and usually brings instant relief. Soon you find you can eat normal foods without fear of pain or discomfort. GET THE GENUINE Maclean Brand Stomach Powder. Look for the signature, "Alex. C. Maclean" on bottle and carton. None other is genuine Maclean brand. Powder or tablets, 75c, at druggists. 112

WOMEN'S WORK AND INTERESTS

FOUND By Hamilton's

A New Seal with New and Better Value

A NEW LOW COST! Sale

99.50

We invite all ladies of Peterborough and district to come to our store and compare the wonderful quality and luxurious sheen of this new seal. Orders now taken for Fall delivery at the above sale price.

Our purpose is to supply you with the best of everything in our line at the lowest possible price.

All goods sold by us are Guaranteed to be as Represented

Hamilton's

STYLE LEADING DESIGNERS AND FURRIERS

163 Charlotte Tel. 3035

The Examiner's Needlework Pattern

WALL HANGING PATTERN 1750

Watch this lovely picture "grow" before your eyes—a bit of dress-up for your room in easy stitches! Pattern 1750 contains a transfer of a picture 15 x 20 inches; color chart and key; materials required; illustrations of stitches.

Send 20 cents in coins or stamps for this pattern to Examiner, Needlecraft Dept., Peterborough. Write plainly PATTERN NUMBER, your NAME and ADDRESS.

JUST BETWEEN US WOMEN

"How foolish it is to try to cure by argument, what time will cure so completely and so gently if left to itself. As I get older, the anxiety to prove myself right, dies out. I hold my time, and time vindicates me, if it is possible to vindicate me, or convicts me if I am wrong."
—Mark Rutherford's "Deliverance."

Dear Friends:

How many like to argue about trifles, and how many more like to prove that they are right. Sometimes two have a quarrel, and immediately they try to prove how right they were in what they said and what they did.

I used to be like that, but I have found time to be my best ally. I like a friendly argument, it's a good way to learn things you don't know, but when it begins to get serious, I say "let's change the subject."

Sometimes in a case like that, the other will retort, "oh you can't take it eh?" I can take it if it will do me any good, but if it only serves to ruffle me, if it strains the friendship, then I do not want to take it. So I tell the other we will leave it to old Mr. Time, and if I am wrong, then I will take my medicine.

Many's the love that has been strained to the breaking point because someone wanted to prove how right they were. Many's the friend who has been alienated because the other made no concessions to the friend's point of view.

It's like the different forms of religion, each is right as far as they know or see, but trying to make the other see from their side can not be done, so why argue? Not so long ago, a person said to me, "Roberta, you're slipping. You let that one go away thinking she was right, and you know she was utterly wrong."

And I told this person it didn't affect me one way or the other, and if it gave the one who thought she was so right any satisfaction to think like that, why she was welcome. But time would show how very wrong she was.

There are times and places when we must have an argument, but there are lots of times when the subject could be dropped with benefit to everyone concerned. After all there is nothing so exasperating as one who argues about everything and anything, just to hear their own voice.

And there are people who would say black was white, just to be contrary, They know you are right, but they don't want to give you the satisfaction of admitting it, so why get all hot and bothered about it? Lowell tells us this: "There is no good in arguing with the inevitable. The only argument available with an east wind is to put on your overcoat."

So, if you have an east wind among your friends or relatives, don't argue with them. Put on your overcoat of indifference, let them blow off all the steam they want to, and in a little time they will boil dry. But if you keep putting in a little more water as your side of it, it will take them all the longer to get dry.

A fire needs more fuel if it is to keep burning. An argument needs the fuel of more words if it is to keep alive, so if the thing is not worth all the bother but just to prove how right you are, let it die out. Time will take care of it for you, and best of all, you will not lose your friend or your love.

I overheard a man tell another on the street last week, that he had not spoken to so-and-so in years. The other man asked "why?" and the first one said "Oh we had an argument," but when pressed to tell what they argued about, he could not remember.

If it was so unimportant that he had forgotten it, then why had he let the years slip by without speaking? He hadn't been able to prove he was right. Let time do the proving for you. Your Friend,
ROBERTA.

Archdeacon Simpson of Millbrook Weds Margaret Vivian Lough

St. John's Anglican church, Ida, was the scene of a very pretty early summer wedding, that attracted wide interest, on Thursday, May 19, at 3 p.m., when the most Rev. Derwyn T. Owen, Archbishop of Toronto, Primate of the Anglican Church in Canada, united in marriage Margaret Vivian Lough, of Ida, to Venerable Archdeacon William Simpson, B.A., rector of the parish of Cavan.

The interior of the church was fragrant and lovely with apple blossoms and lilacs, tastefully arranged, and the altar and reredos were banked with whtie tulips and white narcissi. The guest pews were marked off with white blossoms and white satin ribbon, and the sacred edifice was filled to capacity for the ceremony. Mrs. L. H. Winslow played the wedding music.

The bride, who was given in marriage by her brother, Mr. Roy Lough, of Ida, was becomingly gowned in pearl gray Chantilly lace, floor length, over matching taffeta, and wore a large hat of Baku straw in violet shade, gray shoes and accessories, and carried an arm bouquet of Madame Butterfly roses and orchid sweet peas.

She was attended by her sister, Miss Jean Lough, who looked very dainty in cornflower blue chiffon, over taffeta of the same shade, blue felt hat trimmed with pink roses, silver slippers, and whose bouquet was of Briarcliffe roses and pink sweet peas. The groom was supported by Archdeacon Moulton of Barrie, and the ushers were Alfred Lough of Peterborough, the bride's cousin, and William Simpson, the groom's son.

The processional hymn, when the bridal party entered the church, sung by the combined, surpliced choirs of the three churches of Cavan parish, was "The Voice That Breathed O'er Eden," and during the signing of the register, the choir sang, "O Perfect Love."

Following the ceremony at the church, a reception attended by about sixty guests, was held at the bride's home, Ida, the large rooms being attractively decorated with seasonable blossoms. The bridal party received in the living-room, and buffet refreshments were served.

Tea was poured by Mrs. Robert McCamus, a sister of the bride, and looking after the guests were Misses Marjorie and Isabel Brand, of Toronto, Miss Jane Simpson of Barrie, Miss Eileen McCamus of Toronto, Mrs. Willis Hall and Miss Margaret Simpson.

Archbishop Owen proposed the toast to the bride, and reply was made by the groom, Archdeacon Simpson. Later Archdeacon and Mrs. Simpson left by motor on their wedding trip, the bride choosing for travelling a dress of navy taffeta, with redingote of navy sheer trimmed with white, navy hat of Baku straw in small sailor design, trimmed with white and with navy veil, and matching accessories. Upon their return, they will reside at the rectory, Centre street, Millbrook.

Guests from out of town points who attended the wedding included: Archbishop and Mrs. Owen; Dr. and Mrs. Henry Brand and the Misses Isobel and Marjorie Brand; Mr. and Mrs. R. S. Douglas; Mrs. Bishop; Miss Eva Fordyce; Miss Muriel Staples; Mr. and Mrs. H. McMahon; Mrs. Towler; Miss Gwen Thomas; Mrs. Percy Heeney; Miss M. Simpson; Miss Eileen McCamus; Mrs. Charles Stapleton, all of Toronto; Mrs. Robert Neill, Mrs. R. G. Kingan, Rev. Canon J. D. and Mrs. Paterson, the Misses Denne, Mrs. Charles Lough, Miss Gwen Lough, Mr. A. Lough, Miss Edna Thompson, Mr. and Mrs. Harold Baptie, of Peterborough; Colonel and Mrs. Everett Birdsall, Mr. and Mrs. Gilbert Elmhurst of Asphodel; Archdeacon Moulton, and Mr. Thomas Simpson of Barrie.

Stewart Hall Personals

A community shower was held on Friday evening at the home of Mr. and Mrs. Beecher Matchett, in honor of Mr. and Mrs. Alexander McNaughton, who were recently married. A large crowd of friends and neighbors were in attendance. W. Dawson was chairman for the occasion. An address was read by F Savigny and the gifts were carried into the room in a prettily decorated basket by Betty Stewart and Jack Matchett, dressed as bride and groom to the strains of the wedding march played by Mrs. Harold Dawson. Mr. McNaughton made a suitable reply, after which "For they are jolly good fellows" was sung by all. Another interesting feature of the evening was the presentation of a picture to Mr. and Mrs. Rose, a bride and groom who have recently moved into the neighborhood. Miss Margaret Chambers read the address and Mr. Ross made a reply. After the shower gifts were opened, lunch was served.

Strawberries at $3.75 a pound found a ready sale in Exeter, England, this spring.

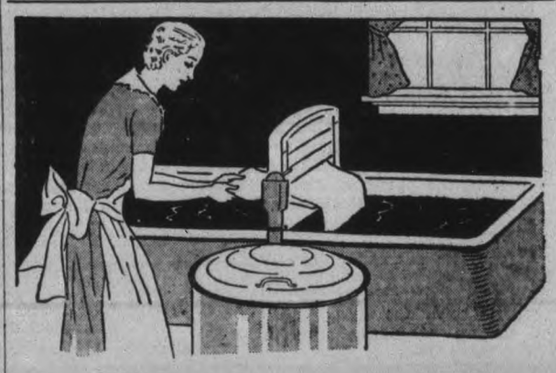

BLUE *stops your clothes from turning* YELLOW

You can't WASH the yellowness out of your things. Washing gets the dirt out, but it's the blue rinse that brings the WHITENESS back. A swish or two of Reckitt's Blue in the *last rinse* does the trick . . . no extra effort. Cost? A cent or two a month!

RECKITT'S *BLUE*

Out of the Blue Comes the Whitest Wash!

NOW... CLEAN YOUR WINDOWS WITHOUT WATER!

Your windows will glisten now. All ready to rub or spray on your windows, Nonsuch "Black Cat" Window Cleaner is a liquid that shines and removes dirt from glass—quickly and easily!

No more chapped red hands, no more heavy pails of water to carry, no more water to trickle down your arm—"Black Cat" makes window cleaning a pleasure.

NONSUCH "BLACK CAT" WINDOW CLEANER

Made by the makers of Nonsuch Silver Cream and Nonsuch Liquid Stove Polish, etc.

DRINK Coca-Cola

Take home a handy 6-Bottle Carton 27¢

SATURDAY AT 387 GEORGE Phone 3680

BUEHLER BROS LIMITED

Veal Specials

Rib or Loin Veal Chops 20c

12½c Bulk Lard, Pork Liver, Beef Cuttings, Hamburg, Bologna, Head Cheese, Peanut Butter 12½c

VEAL Rumps, Legs, Sirloin, ROLLED Fillets - 17c lb.

BUTTER ROSE BRAND With Meat Order 2 lbs. 57c

BUY BUEHLER'S BETTER BEEF

BLADE ROAST - - 16c

SHORT Rib Choice Oven Roast 18c

ROLLED POT ROAST - 15c

RUMP ROAST Whole or Half 17c

PRIME RIB No Bone No Waste 22c

JEWEL SHORTENING 2-25c

STEAKS

ROUND - - 22c
SIRLOIN - - 23c
WING - - - 23c

SLICED BACON - - 28c
FRESH SPARE RIBS - - 15c
PORK SHOULDERS - 17c
LEAN PORK BUTTS - 21c
ORANGE PEKOE TEA 49c
B.B. COFFEE - lb. 24c
SHOULDER VEAL CHOP - lb 15c

We Have Everything You Want in a Pair of Shoes!

Whether it be for–
–DANCING
–STREET WEAR
–SPORTSWEAR
or for–
–GOLF
–TENNIS
–CANOEING, ETC.

ALL FITTINGS VERIFIED BY X-RAY

Women's White Novelty and Print Shoes
2.50
3.00
4.00-5.00

Men's Sport Shoes
2.45-3.00
4.00
5.00

R. Neill Ltd.

PETERBOROUGH'S LARGEST SHOE STORE

The Bon Ami way is the easy way . . .

1. Cleans fast and thoroughly . . . and *polishes* at the same time.
2. Rinses away quickly and easily.
3. Leaves no scratches to collect dirt and germs—no dull rough spots.
4. Leaves no gritty sediment behind to collect in and clog up drains.

. . . *and doesn't redden the hands!*

Bon Ami

the finest, safest cleanser you can buy

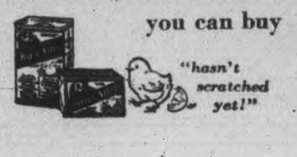

WOMEN'S WORK AND INTERESTS

Betty's always losing S.A.
*[Stocking Appeal]

So needless...

Runs kill a girl's S.A.*—so do snaky seams and wrinkles. Cut down runs—keep stockings smooth fitting—by using Lux.

Lux saves the elasticity that makes stockings *fit* and *wear*. They don't run so easily. Cake-soap rubbing and soaps with harmful alkali weaken elasticity . . . destroy S.A.

guard S.A.* with— LUX

Young Ladies at Simpson-Lough Wedding Reception

More than 60 guests attended a reception at the home of Miss Margaret Vivian Lough at Ida following her wedding on Thursday to the Venerable Archdeacon William Simpson, rector of the parish of Cavan. The young ladies in this picture seved tea to the guests. From left to right they are: Miss Isobel Brand, Toronto; Mrs. Willis Hall, Millbrook; Miss Eileen McCamus, Toronto; Miss Jane Simpson, Barrie; Miss Marjorie Brand, Toronto; Miss Peggy Simpson, Millbrook.

(Examiner Staff Photo.)

We Noticed

....Worn by a striking blond, a gay, young bolero suit in the new clamshell shade, hat, gloves and blouse in deepest pink for stunning contrast.

On George Street:

....A young business girl hurrying home and looking fresh as a daisy in a navy print ensemble with accessories of white.

....Two little girls in blue, their long, gold braids done up in bows, marching off to school to their own musical notes of "Whistle While You Work."

Adolf Hitler is said to have a bomb-proof refuge for himself adjacent to his hideaway retreat at Berchtesgaden. The refuge is cut out of solid rock.

Y.W.C.A. PAGEANT REHEARSAL

All members of Babies and Junior gymnasium and dancing classes and specials meet Saturday, 9.30 a.m. at the Y.W.C.A. or 9.45 at Brock St. Gardens for special Pageant Rehearsal.

Special prizes for those selling the most tickets. Assist the members by securing tickets early. Reserved seat plan opens at Y.W.C.A. Wednesday, 10 a.m. Mail orders accepted.

An unwritten rule of the Japanese army requires an officer to kill himself rather than be taken captive by the enemy.

Peterborough Presbyterial W.M.S. Holds All-Day Session in Cobourg

The largest number of delegates for some years attended the Peterborough Presbyterial Women's Missionary Societies annual meeting held all day Thursday in St. Andrew's Church, Cobourg. Mrs. A. Glen Thompson of Campbellford, presided throughout the sessions, at which were present members from Peterborough, Lakefield, Norwood, Hastings, Keene, Campbellford, Warkworth, Brighton, Colborne, Cobourg, Port Hope, Newtonville and Bowmanville.

An address by Mrs. W. A. McLennan, Council Executive President, was the highlight of the afternoon. Likening missionary work to "a great adventure" in which all are shareholders, whether in cities or small villages, at home or in foreign lands, Mrs. McLennan went on to describe some of the fine work being accomplished throughout the world.

In these days when divisions are being stressed nationally, the different peoples are yet being drawn together by the church, said the speaker, and mentioned the International Conference to be held in Madras, December 13-30, attended by 450 delegates from all parts of the world, including six from Canada.

Speaking of the work in India, where the emancipation and education of the women, begun by the missions, has now been taken up the Government, the speaker mentioned several of those who have been ardent workers in the field, notably Dr. John Buchanan, in the Bhil field and Miss Stringer, who both report a greater eagerness than ever before on the part of the people to hear the Gospel. Dr. Buchanan will address the General Assembly in Calvin Church, Toronto, in June.

The remarkable work being accomplished in Formosa was described. 57 native congregations, 20 of which are self-supporting, are the result of the Presbyterian missionaries work here. For many years the Presbyterian church has been the only one active, in either North or South Formosa. Speaking of Manchuria, the speaker mentioned two new missionaries, who will sail in August, Mrs. Gehman and Miss Gibbs, to be designated at Simcoe and Brantford respectively.

In British Guiana, where the mission stations formerly cost $40,000 annually, the expense to the home fields is now only $12,000, the Government having here also seen the value of the educational work being done, and sharing in it. Mrs. McLennan spoke also of the new ten-bed hospital, in the Rocky Mountains, where Miss Cuddy has been appointed as superintendent, with an assistant.

The morning business sessions included the minutes of the annual meeting and January executive meeting read by Miss F. Galbraith, and the Presbyterial reports, including: Mission Band, Miss Pittick; Young Women's Auxiliary, Mrs. J. B. Rhodes; Welcome and Welfare, Mrs. J. Rorke; Home Helpers, Mrs. J. M. Simpson; Supply, Mrs. D. Jordon; Life Membership, Miss N. Davidson; Glad Tidings, Mrs. J. W. Foote; Students and Exchange, Miss Gertrude Harvey; Press, Miss F. Galbraith; Library, Mrs. J. Eakins; Literature, Mrs. W. Purvis; reports of Auxiliaries, Y.W.A., Girls' Organ, and M.B., led by Mrs. J. Storie.

The afternoon session was opened by the Rev. J. B. Rhodes of Cobourg, with scripture and prayer. Financial reports were given by Mrs. Morgan, treasurer, and Mrs. Rowan, finance secretary; corresponding secretary's report, Mrs. J. Storie. The dedicatory prayer was given by Mrs. A. T. Barr.

The report of the nominations committee was brought by Mrs. J. W. Foote, convenor. Following the election and installation of the officers for the coming year, a closing message was heard from Mrs. Thompson.

Officers for Coming Year

The officers for the 1938-39 season are as follows Honorary vice-president, Mrs. C. Head, Colborne; president, Mrs. A. Glen Thompson, Campbellford; 1st vice-president, Mrs. David Ewart, Cobourg; 2nd vice-president, Mrs. A. T. Barr, Peterborough; 3rd vice-president, Mrs. L. T. McLaughlin, Bowmanville; 4th vice-president, Mrs. C. Melklejohn, Warkworth; recording secertary, Miss F. Galbraith, Bowmanville; corresponding secretary, Mrs. John Storie, Campbellford; treasurer, Mrs. H. W. Morgan, Peterborough; finance secretary, Mrs. F. H. Rowan, Peterborough; young women's secretary, Mrs. J. B. Hughes, Cobourg; girls' organization secretary, Mrs. D. K. Perry, Hastings; Mission Band secretary, Miss Ethel Pittuck, Cobourg; Home Helpers secretary, Mrs. J. M. Simpson, Lakefield; Exchange and Student secretary, Miss Gertrude Horsey, Cobourg; library secretary, Mrs. J. Eakins, Millbrook; literature, Mrs. W. Purvis, Port Hope; welcome and welfare, Mrs. H. Tait, Centreville; supply, Mrs. D. Jordon, Peterborough; assistant supply, Mrs. J. Anderson, Peterborough; life membership, Miss N. Davidson, Peterborough; Glad Tidings, Mrs. J. W. Foote, Port Hope; press, Miss F. Galbraith, Bowmanville; members without portfolio, Mrs. Blewett and Miss E. Walker, Peterborough.

GOT SIX CENTS A DAY.

CUMBERLAND, England (CP).—Celebrating her 100th birthday recently, Mrs. Mary Jane Middleton said she started work 94 years ago in a Cornish copper mine and was paid from six to 10 cents a day.

Style Whimsies

Something new is the "glove bouquet." A gardenia bud clipped to the glove at the wristline imparts a very feminine touch to a tailored ensemble.

❖ ❖ ❖

Top handles are seen frequently on the new spring handbags.

❖ ❖ ❖

The popularity of the all-white bag is being threatened this year by the desire for color, especially among accessories.

❖ ❖ ❖

Tailored pigskin shoes are smart, as well as being soft and pliable.

❖ ❖ ❖

The sheerest kind of wool coats in navy and black are recomemnded for wear throughout the summer. To make these wools drape softly, smocking often appears in the yokes.

DAMAGES FOR GIRL WELDER

LIVERPOOL, England (CP)—Said to have 160 square inches of "revolting scars" on legs and thighs as result of an accident while at work employed as a welder, Margaret Hewitt, 15, has been awarded $1,250 damages.

Now on Display! AN AMAZING NEW KIND OF RADIO!

The New 1938 Automatic Tuning PHILCO

It's the value sensation of the year... the new Philco C4XX*! The Inclined Control Panel shows your favourite stations at a glance . . . and Philco Cone-Centric Automatic Tuning gets them with a single, easy motion . . . instantly, perfectly, automatically! Inclined Sounding Board provides radio's finest tone. Philco Foreign Tuning System *doubles* the number of short-wave stations you can enjoy. Superb inlaid walnut cabinet. . .

*Sold only with Philco High-Efficiency Aerial to insure greatest foreign reception . . . $7.00

T. J. CAVANAGH
FRIGIDAIRE STORE
McBride & Franks Tele. 3075

CUTS CURRENT COST DEEPEST EVER!

FRIGIDAIRE WITH NEW SILENT METER-MISER

SAVES MORE ON FOOD, ICE, UPKEEP, TOO!

COME IN...SEE WHY YOU MUST SAVE ALL 4 WAYS.. or you may not Save at all!

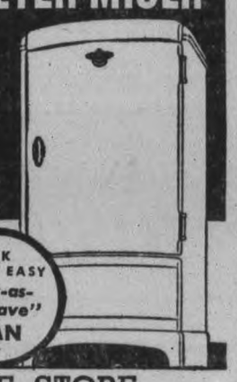

New Low Prices Family Size $119

ASK ABOUT EASY "Pay-as-You-Save" PLAN

SEE OUR 4-WAY SAVING DEMONSTRATION

T. J. CAVANAGH FRIGIDAIRE STORE

'AND IT'S BACKED BY A TWELVE YEAR Protection Plan'

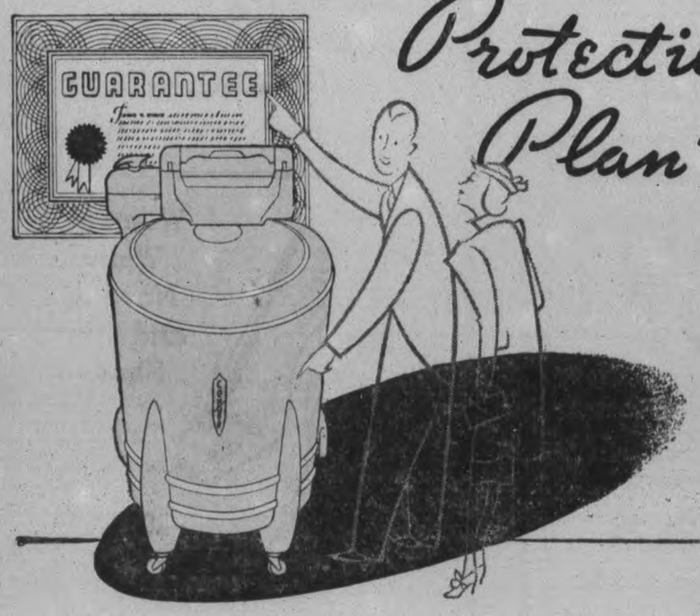

Iron-bound protection and complete satisfaction is assured each and every purchaser of a Connor electric washer. Free parts and installation of same are unconditionally guaranteed on all Thermo models for four long years, the strongest written guarantee ever offered on any electric washer. Porcelain models are covered by a similar guarantee for two years. All-Connor electric washers carry an additional guarantee that at any time within 12 years of date of purchase the washer will be completely reconditioned and made as good as new for an amount not to exceed $25.00.

This is not a trick guarantee, but sincerely offered and faithfully upheld by the manufacturer. It reflects his confidence in his product. It is the guarantee of the built-in quality for which Connor washers have been famous in Canada for over 63 years.

AUTOMATIC WRINGER
Adjusts itself to wring efficiently clothes of any thickness. Drainboard tilts itself to shed water in proper direction. Ball bearings. Lifetime vitreous porcelain finish.

INSULATED THERMO TUB
Mineral wool, the best insulating material known, is packed within the walls and beneath the tub to keep the water hot and the kitchen cool. Only Connor builds the Thermo.

SMART DESIGN
The new Connor Thermo, the most beautiful washer ever created, combines advanced streamline design with built-in quality. Available in a variety of entrancing colour combinations. See them.

THE NEW CONNOR
MAKES WASH DAY A JOY DAY

T. J. Cavanagh, Frigidaire Store
McBRIDE & FRANKS TELE. 3075
3—125 D

DODD'S KIDNEY PILLS
A TREATMENT FOR BACKACHE HEADACHE RHEUMATISM BLADDER TROUBLES
KIDNEY 4087 THE PROPRIETORS

White Shoes Cleaned

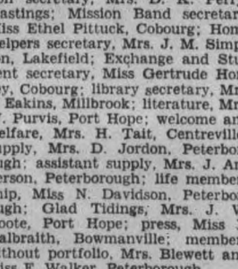

Now is the time to look over your white footwear. We can make your white shoes snow white at a small cost. Our job is guaranteed not to crack, chip or peel off.

Golf shoes redyed and studs set in.

Call and Deliver

HOPKINS Shoe Rebuild
292 Charlotte, Phone 2618

Showing splash-guard pulled down to form roomy table top.

IT HAS EVERYTHING! THIS Findlay TABLE TOP ELECTRIC RANGE..

SPEED BEAUTY CONVENIENCE

Many's the woman has waited for this dream range. Here it is at last—a perfectly balanced electric range of unrivalled beauty and utility. Designed to stand alone or to be built into planned kitchens.

The elements are placed in the center of the big table top leaving a handy working space on either side. When in use the center section of the top folds back to form a splash-guard. The new Findlay Super-Speed elements are durable as stainless steel and fast as Science can make them.

A marvellous oven control regulates the heat in the big roomy oven. A pilot light in the radio-type dial tells you when the oven is ready to use.

Completely equipped with warming oven, two utility drawers, electric light, minute minder and condiment shakers. Two finishes, ivory or white, with a choice of red, green, or black trim.

Available on Easy Terms — Ask for a Demonstration

T. J. CAVANAGH FRIGIDAIRE STORE
McBRIDE & FRANKS PHONE 3075

FINDLAYS LIMITED, CARLETON PLACE, ONTARIO:—Electric and Gas Ranges, Coal and Wood Ranges, Warm Air Furnaces, Air Conditioning Systems

PERSONAL AND SOCIAL

Mrs. L. M. McKee is visiting her cousin, Mrs. J. A. Sargent of Park Street South.

❖ ❖ ❖

Mr. John Morden and daughter, Ruth, of Charlotte Street, celebrated joint birthdays yesterday.

❖ ❖ ❖

John Morrison, of Parkhill Road, who has been seriously ill for the past three weeks, is showing a slight improvement.

❖ ❖ ❖

Mrs. H. G. Whiteside, mother of Mrs. Albert Matthews, has returned to Lindsay, after a visit to His Honor the Lieutenant-Governor and Mrs. Matthews.

❖ ❖ ❖

Mr. Arthur Brown was presented with a smoking cabinet by his fellow-workers in the Industrial Control Department of the C.G.E.

❖ ❖ ❖

Mr. and Mrs. Guy B. Hutchings and daughter Barry, who have been spending the winter in Victoria and Seattle, are guests of Mr. and Mrs. F. L. Roy of Rubidge Street.

❖ ❖ ❖

Dr. J. E. Middleton has returned to town, after attending and taking part in the program at the Ontario Dental Convention held this week in Toronto.

❖ ❖ ❖

Among those who attended the Nurses' Graduation Dance (St. Joseph's Hospital) were: Misses Rose Lynch, Kay Cuddahee and Jean McGuire, and Messrs. Steve and Edward Grozelle, all of Lindsay.

❖ ❖ ❖

At a meeting of the Textile Women's Auxiliary yesterday, held at the home of the Treasurer, Mrs. B. Lundy, George Street, the lucky draw for a cushion was won by Mrs. C. Lambert, Park Street.

❖ ❖ ❖

Ferguson Barr of Toronto University, has returned to Peterborough today to spend his summer vacation with his parents, Dr. A. T. and Mrs. Barr of Water street.

❖ ❖ ❖

At the concert of the Philadelphia Orchestra in Toronto, which was Wednesday night conducted by Sir Ernest McMillan, the Madrigal Singers took the part of the Angel voices in a production of the Children's Crusade, which featured a large choir of children.

❖ ❖ ❖

The senior girl who sells the most tickets for the Y.W.C.A. pageant this year wins a colorful bead bag, donated by Mrs. Buchanan, a Ripley bathing suit, donated by Mrs. G. D. Porter, is awarded as junior prize, and to the member of the babies' class who sells the most tickets goes a lovely doll, donated by Miss Sybil Hood.

❖ ❖ ❖

Miss Gwen Lucas Gives Trousseau Tea

A charming trousseau tea was given by Miss Gwen Lucas, Thursday afternoon, and for which her aunt, Mrs. W. Boddison lent her home, 546 Wolfe street, owing to the illness of the bride-elect's mother, Mrs. H. Lucas.

The many guests were received by the hostess and her aunt, with Mrs. H. E. Connolly assisting also in the afternoon, and Miss Meta Hart in the evening. Little Eleanor Carroll and Peggy Boddison made attractive little door attendants.

The tea table was beautifully arranged with a lace cloth, a central bouquet of sweetpeas and lilies-of-the-valley in a rose bowl, lighted pink candles in silver holders and the silver services. Presiding in the afternoon were Mrs. G. T. Melton and Mrs. F. T. Hart, and in the evening, Mrs. J. M. McCulloch and Miss Mabel Carroll. Tea room assistants included: Mrs. G. R. Melton, Mrs. C. Campbell, Miss Elsie Clarke and Miss Mary Cavalier. Showing the trousseau and gifts during the afternoon and evening were Mrs. H. J. Morley, Mrs. G. Huffman, Mrs. Eldred, Mrs. G. Chambers and the Misses Marie Grainger, Helen Francis, and Marguerite Cadigan.

❖ ❖ ❖

Farewell Gesture Students, Normal School

A delightful garden party and tea was the happy farewell gesture made by Dr. and Mrs. J. A. Bannister, Weller street yesterday afternoon to the student body of the Normal School, when the members of the school staff were also guests.

Dr. and Mrs. Bannister were assisted in receiving their many guests by Misses Helen and Doris Bannister, in the lovely garden where wild flowers ran riot. Small tables and garden seats dotted the garden which ended on a lilac crest. The tea table was a lovely central feature, done in lace cloth, and a profusion of lilac, apple blossoms and wild almond. Tea was poured by Mrs. Adrian Macdonald and Miss Florence Morgan of Millbrook, while the students were most efficient in serving the dainty viands provided as refreshment.

A pleasing feature of the afternoon was the gift of Mrs. Bannister of a lovely bouquet of rose carnations from the Normal students, in whose behalf, Lorne Johnston made the presentation, expressing their sincerest appreciation for gracious hospitality.

After a merry hour of games and intercourse between the students and the staff, the final gathering of the year dispersed in both joy and sadness, and the goodbyes were said with real regret.

❖ ❖ ❖

Popular Bride Much Entertained

Many delightfully planned affairs have been given recently for a popular bride-to-be, Miss Gwen Lucas, whose wedding to Victor Chandler is to take place Saturday. Hostesses who have entertained for Miss Lucas include: Mrs. George Huffman, Mrs. G. R. Melton, Mrs. J. Carroll and Miss Mabel Carroll, Mrs. G. Kitchens and Miss Ellen Francis.

❖ ❖ ❖

Basket Social St. David's Society

A most successful Basket Social was held by the members of St. David's Society in the Business and Professional Women's Club rooms Thursday evening.

Community singing, and a program of musical numbers and readings made a pleasant social evening, after which the baskets were judged and prizes awarded for the most attractively decorated. Mrs. Anderson acted as judge, the winners including, 1st, Mrs. G. Pakenham; 2nd, Mrs. V. Mills; 3rd, Mrs. V. Hills. John Parry in jovial manner auctioned off the baskets, after which the contents were enjoyed.

The talented program included solos by Mrs. Jack Cairns, Mrs. C. L. Armstrong, and William Williams; a trio by Mrs. W. Davis, Mrs. Cairns and A. Kirkcaldy; instrumental number by W. Hampstead, and a reading by Mrs. R. Jones.

❖ ❖ ❖

Visiting cadets from Lindsay at the Collegiate inspection on Wednesday included Capt. Lorne LeCraw, O.C.; Capt. Jack Nugent, 2nd in command; Capt. C. Owen, Colour Party and P.T.; Capt. R. Lawrence, Quartermaster.

❖ ❖ ❖

Paul Roche, son of Mr. and Mrs. M. J. Roche, Engleburn avenue, who has been attending the College of Optometry in Toronto, has arrived home for his summer vacation.

❖ ❖ ❖

Barbara Wright Entertained by Friends

Miss Kathleen Boyd of Toronto entertained recently at a shower in honor of Miss Barbara Wright, of Deloro, whose marriage to Harry Fowlds of Hastings takes place in June. Miss Betty Wright, a sister of the bride-to-be, and Miss Margery Gerald poured tea and coffee, assisted by Miss Rae Willison. White lilacs and red and white tulips decorated the table.

In the drawing-room streamers in pink and white, attached to balloons of many colors, hung from the chandelier. The presents were attached to the far end of the streamers. Guests included Miss Anne Healey, Miss Mary Rorke, Mrs. Alan Knight, Miss Mary Dobbs, Miss Ruth Corigan, Miss Barbara Caulfield, Miss Jean Caulfield and Miss Ruth Williams.

❖ ❖ ❖

George Street W.M.S.

The May meeting of Group A of the Women's Missionary Society of George Street United Church was held on Tuesday evening at the home of Mrs. A. E. Micks, Stewart Street. The meeting opened with prayer by the leader, Mrs. E. G. Wellwood, and the singing of a hymn, Mrs. Ruth Reynolds presiding at the piano. The roll call was answered by a verse of Scripture. The Scripture lesson was read by Miss I. Telford. Mrs. J. Fairbrother gave a temperance reading, and Mrs. A. F. Hagerman also gave a very humorous reading, entitled "The New Organ." Miss Shirley King favored with a piano solo and Mrs. C. McBride sang a beautiful solo, accompanied by Mrs. Wellwood. The meeting closed with prayer by Mrs. A. E. Micks, and Mrs. J. C. Wood followed by the W.M.S. watchword. A social time was spent, refreshments being served by the hostess, assisted by Mrs. S. A. McKee and Mrs. J. Fairbrother, social convenors.

Simpson-Lough Wedding Party

St. John's Anglican church at Ida was the scene of a wedding of wide interest on Thursday afternoon when Margaret Vivian Lough of Ida became the bride of the Venerable Archdeacon William Simpson, B.A., rector of the parish of Cavan, in an impressive wedding solemnized by the Most Reverend Derwyn Owen, Archbishop of Toronto, Primate of the Church of England in Canada. Above is the wedding party. From LEFT to RIGHT they are, Mrs. Owen, Archbishop Owen, Venerable Archdeacon Simpson and his bride, Venerable Archdeacon C. A. Moulton of Barrie, and Miss Jean Lough, bridesmaid, sister of the bride.

(Examiner Staff Photo.)

LIVED TO BE 110

CLAREMONT, South Africa — (CP).—Believed South Africas oldest woman, Mrs. Theresa Solomons, colored, died at her home here aged 110.

Dandelion Wine

A recipe for dandelion wine has been requested. The following has been found most satisfactory in the past:

1 qt. boiling water to every qt. of blossoms, let stand 36 hours, then strain. To every qt. of liquor add juice of 1 lemon and 1 lb. of yellow sugar. Let stand in warm place sixteen days, then filter through cloth and bottle.

BEQUEST FOR MONKEYS

LONDON—(CP).—Annual report of the Zoo recorded bequest of $400 by Madame Berthe Heer to buy fruit on bank holidays "for such monkeys as are neglected by the public."

TENTS AND AWNINGS

We offer Square Wall Tents 9½ x 12 x 3 10-oz. Roof, lighter walls and ends, complete with poles and pegs for **20.50**

These Tents are real Value.

For Awnings Telephone 1800 and our man will call and measure showing our new "PASADENA" Awning Stripes.

J. J. Turner and Sons, Ltd.

Holiday Specials at BLACK'S

Ladies' Coats and Suits

Tweeds and plain cloths; newest shades and styles; sizes 12-42 .. **7.95**

200 Ladies' Hats

Must be cleared at once. Give away Prices .... **95c - 1.95**

We have also a big stock of summer dresses, toppers, etc., now on hand.

Values for Men and Boys

SHIRTS

English broadcloth, all sizes, newest patterns, fused or plain Collar **89c - 1.39**

HATS

Men's new Spring hats in sport or conservative style; all shades. .. **1.89**

SUMMER TIES!

The Newest. **39c - 49c**

We have a full stock of men's underwear; balbriggan; shorts and tops, etc., etc.; all reduced for this pre-holiday period.

These values and many more at

BLACK'S

COR. KING AND GEORGE

Phone 2029

SEE ONE OF THESE DEALERS ABOUT YOUR PAINT PROBLEM

KINGAN HARDWARE LTD. 167 Simcoe St., Peterboro

GEO. S. TAYLOR, Keene, Ontario

SUPERIOR FUELS, Lindsay

Common-Sense Savings!

FURNITURE

All you need is just one look at this beauitful furniture to know that you are going to get your money's worth.

Modern Bedroom Suites

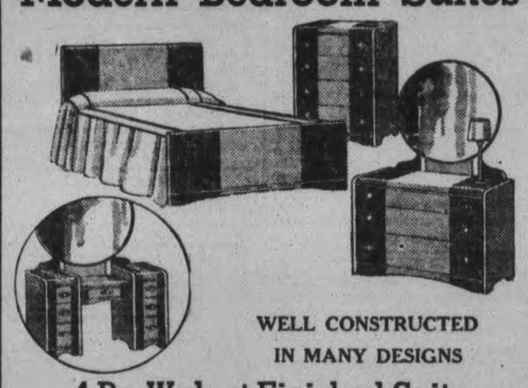

WELL CONSTRUCTED IN MANY DESIGNS

4-Pc. Walnut Finished Suite

Including Vanity with long mirror, chiffonier, full size Bed and Bench to match. Very Special Price, 4 pieces **49.50**

4-Pc. Solid Walnut Bedroom Suite

Including Vanity with Venetian mirrors, Five drawer Chiffonier, beautiful well designed bed and bench to match. Special, the 4 pieces. **79.00**

Comfortable Modern Chesterfield Suites

Luxurious Deep Cushions

THREE SIMPLY GORGEOUS PIECES—A Suite you'll love at the price you can afford. Three charmingly designed, well made pieces of fine furniture, fit for any home. Handy frames and a choice of long wearing coverings. The three pieces for **89.00**

3 PIECE CHESTERFIELD SUITE—In modern design, square arms and Repp covering. Very comfortable. 3 pieces for **59.00**

HOME FURNISHING Co.

204 CHARLOTTE ST. PHONE 1428

30 years in the furniture business in Peterborough

Fashion PAINTS THE SUMMER SHOE PICTURE *in* *Gay Colors!*

Truly the "spice of your Summer costume" . . . See COLOR in our windows . . . Note the preference of smartly dressed women for COLOR. It's at Agnew Surpass' you'll find the widest, most complete selection! Many styles are also available in ALL-WHITE in leather or fabrics.

A High front step-in pump in white calf . . . One of 15 "Subdeb" models, at $2.85

B Novel pump in Flowered Print with Bandana effect . . . Turquoise . . Daffodil or white base with contrasting flower effect. KO-ED $3.35

C "Bolero" Sandal with side fastening, open toe . . . white with red or green and matching patinette trim. Cuban heel $3.35

D Another of the very popular "PRINTS" with white, blue or pink base and varicolored flowered pattern. Another KO-ED leader $3.35

E Open toe sleeve strap in a novel fabric, combination of white with black and canary or or green or red. Cuban heel $3.35

F "Richilieu" strap in "flattie" heel . . . white shoe back, perforated vamp . . . metallic ornament on tongue. Sub-deb ... $2.85

Many other attractive models priced at $4 and $5.

FIT *Assured*

● Sizes to 9 ● Widths AAA to C.

AGNEW-SURPASS

Canada's LARGEST Shoe Retailers

SHOE STORES LIMITED

85 STORES IN CANADA

385 GEORGE ST. PHONE 1312 ALSO LINDSAY

EXAMINER WANT ADS BRING REAL RESULTS AT SMALL COST

Births
Marriages
In Memoriam
Cards of Thanks.
Deaths

BORN

DAVIDSON. — To Mr. and Mrs. Robert (Bob) Davidson (nee Donna Sharon), at St. Joseph's Hospital, on Wednesday, May 18, a son, William Edward.

RUTHERFORD. — At St. Joseph's Hospital, on Friday, May 20, to Mr. and Mrs. J. C. Rutherford, a daughter.

JOHNSON.—At Nicholls Hospital, on Monday, May 16, 1938, to Mr. and Mrs. Percy W. Johnson, 362 Simcoe street, a son.

DIED

READ, Mrs. William G.—On Thursday, May 19, 1938, at her home at 604 Gilmour street, suddenly, Nellie Cummings, beloved wife of William G. Read. Funeral on Saturday, May 21, from her late residence at 2.30 p.m., Rev. E. W. Young of St. Andrew's United Church officiating. Interment at Keene Cemetery.

STEVENSON.—Suddenly at Gananoque on Wednesday, May 18, Allan Rankin Stevenson, husband of Rosamond Carter, and son of Lieut.-Col. and Mrs. Arthur Stevenson of Peterborough. Funeral service, St. John's Church, Saturday, 2.30.

BROWN, Mrs. (Rev.) Hugh. — In Havelock, Friday, May 20, Esther Jane Patterson, beloved wife of Rev. Hugh Brown, in her 80th year. Funeral from family residence, Havelock, Monday, at 2 p.m. Interment Maple Grove Cemetery, under auspices of Prosperity Chapter 63 Order of Eastern Star.

IN MEMORIAM

HEGARDORAN.—In loving memory of my dear Husband, Harry Hegardoran, who passed away one year ago to-day.

Those whom we love go out of sight,
But never out of mind;
They are cherished in the hearts
Of those they leave behind.
Loving and kind in all his ways,
Upright and just to the end of his days;
Sincere and true in heart and mind,
Beautiful memories he left behind.

—Ever remembered by his Wife and Family.

HEGARDORAN. — In loving memory of my brother Harry, who passed away a year ago to-day.

His life was earnest, his action kind,
A generous hand, an active mind;
Anxious to please, loath to offend,
A loving brother and faithful friend.

—Ever remembered by his Sister, Edna and Brother-in-law, Lorne Hartman.

FRANCIS.—In loving memory of our little Daughter and Sister, Anne Francis, aged 3, who died May 20, 1937.

She was only a little white rosebud,
A sweet little flow from birth;
God took her home to Heaven
Before she was soiled on earth.

—Ever remembered by her Parents and Sister Helen.

HEGADOREN.—In loving memory of Harry Hegadoren, who died one year ago to-day, May 20, 1937.

I cannot say and I will not say
That he is dead. He is just away.
With a cheery smile and a wave of his hand
He has wandered into an unknown land,
And left us dreaming how very fair
It needs must be, since he lingers there.
And you—oh you, who the wildest yearn
For the old-time step and the glad return:
Think of him faring on, as dear,
In the love of there, as the love of here;
Think of him still as the same, I say
He is not dead—he is just away.

—Ever remembered by Howard and Pearl.

1 FLORISTS 1

THE PETERBOROUGH FLORAL CO. Flowers Delicately Arranged for All Occasions. 436 Water. 'Phone 1395, Nights 1688J

MONUMENTS

Coughlin's Monumental Works Importers, Designers, Manufacturers 216 Hunter Street West 'Phone 2167F.

COMING EVENTS

First Insertion, 20 Words or less, minimum charge 50c. Subsequent consecutive insertions, 40c per Insertion. All over 20 Words, 2c per extra word per Insertion.

DANCE. — At Chemong Pavilion, Friday, May 20, Round and Square Dancing. Music by the Monaghan Mountaineers. Admission, 25c.

GOOD RUMMAGE SALE. Reid Street Hall, Saturday, May 21. Doors open at 9.30.

DANCE at Zion, May 23. Moncrief's Orchestra. Gents, 35c; Ladies, Free.

MISSIONARY CONVENTION—Tonight at the Full Gospel Pentecostal Church, Miss Ethel Bingeman of Liberia, West Africa, will give an illustrated lecture on the work among the Liberians of the interior. Service at eight o'clock. Mr. Bernent Mills of South China will be in charge of the service. A hearty invitation extended to everybody.

GIRL GUIDES' Annual Cookie Sale, Saturday.—Buy some and help send a Guide to camp.

PERSONALS

SAVE ON SPRING CLOTHES—HAVE them Cleaned, Pressed, Repaired or Altered at Cleanrite Cleaners, 173 Simcoe St. 'Phone 75. Delivery Service

REID'S BEAUTY SHOP (NEAR POST Office), 416 Water Street. 'Phone 2467. Fingerwave 35c, Shampoo and Fingerwave 60c. Permanents $1.75 to $7.50. Extra Special: Oil Permanents for $5.00.

SPRING CLEANING? NEW PICTURE Frames will improve those Old Pictures. Lewis R. Parks' Studio, 208 Charlotte.

GERTRUDE GROVELLE, 344 McGILL Street. 'Phone 2891 — Finger Waving 25c. End Permanents $1.00. Permanent Waves, $2.00 to $7.00. Ten years' experience.

SPECIAL SALE OF USED AND TRADE-in Watches. Expert Watch Repairing. Bert Austin, 216 Charlotte. 'Phone 1633.

DR. HAMMOND'S BRAIN AND NERVE Pills. If depressed, melancholy, have that tired feeling, brain fag, jump at the least noise, pass sleepless nights—you have a breakdown of the nervous system. Dr. Hammond's nerve treatment feeds the starved nerves, and you start to pick up at once. Only 50 cents. Recommended by Elliott's Drug Store.

Taxis.

FOR BETTER SERVICE 'PHONE 105 CAPITOL TAXI.

'PHONE 2350—FOR PRICES ON YOUR Holiday Trips. Prices are reasonable. Drummond Taxi.

FOR SALE

4 Miscellaneous 4

KELVINATOR ELECTRIC REFRIGERator, $79.50. Easy terms. Guaranteed one year. 15' Outboard Skiff, 46-inch beam, 16 inches deep, Varnished Cedar, copper nails, $69.00. Johnston, George at McDonnel. Open Evenings.

LARGE CRIB, BASSINETTE, HIGH Chair, also Cream Pram, good condition. Apply 701 George.

TWO FLOWER URNS. 'PHONE 2332W.

BICYCLE, GOOD CONDITION, CHEAP. 'Phone 873.

REAL GOOD BICYCLE, SUITABLE FOR Boy or Gent. Apply 616 Rogers Street.

COOK STOVE, FLOOR COVERINGS, Small Tables. 516 Aylmer Street.

REFRIGERATOR, SCALES, COUNTER, Cash Register, One Silent Salesman, Household Furniture. 'Phone 1631J.

TULIPS, 25c A DOZEN. 196 PERRY.

JUST ARRIVED—TWO OF THE NEWest style, Small Size Willis Pianos — One Lowboy style, other Apartment size; full size keyboard, beautiful tone. Will give you liberal allowance on your old Piano. E. V. Warne, 'Phone 2284.

HENDERSON MOTORCYCLE ENGINE. 'Phone 2363J.

BATTERY RADIO, SUITABLE FOR Summer Cottage, $3.00. Apply 143 London.

FLOWER AND VEGETABLE PLANTS—Flats of 100, 75c. Rose Bushes, Geraniums, Hanging Baskets. 28 Highway, near City. 'Phone 3054W.

ROYAL BLUE GENDRON PRAM, REAsonable. 11 Conger.

DRY LUMBER, CHEAP—PINE, SPRUCE, Hemlock, Rough or Dressed. Large quantity at Thompson's North Yard. 'Phone 2260 or 1026.

FOR SALE

4 Miscellaneous 4

EXPERIMENT NO LONGER — IT'S costly. Use Cress Corn or Bunion Salves. At Elliott's, Lynch's, McDermid & Jury, Nugent's, Payne's, and all Drug Counters.

SMALL SIZE BUFFET. 'PHONE 1929.

USED VACU-DRAFT OR AUCTION Fan. 'Phone 1338M.

AWNING, 6 FT. BY 5 FT. 8-IN. OIL Burner. 'Phone 489J.

CLOTHES REEL, CHEAP; ALSO TWO Tires 650 x 16. 698 Elcome Crescent.

USED
MISS SIMPLICITY WASHER
$17.50
EASY VACUUM CUP WASHERS.
HOSTESS REFRIGERATORS
COLEMAN Safety RANGES.
Bill Basson
EASY APPLIANCE SHOP
'PHONE 3618.

TWO CLEAR VISION SINGLE GAS Pumps. 247 Prince.

PIANO, MASON & RISCH; CANOE, 16-Ft., Canvas covered; Tent, 10 x 10, 6-Ft. walls; Hand Seed Drill and Cultivator; C.G.E. 2-Burner Electric Plate, all in first-class condition. J. Wade, River Road South.

REFRIGERATOR, GOOD CONDITION, suitable for Summer Cottage. 39 Hunter Street E.

Cottage Furniture
Both New and Used
REFRIGERATORS,
DAY BEDS,
CAMP COTS, TABLES, CHAIRS,
COLEMAN GAS. STOVES
COAL, OIL, OR WOOD STOVES
FOR THE COTTAGE.
CHERNEY BROS.
HOME FURNISHERS
178-180 HUNTER STREET

LLOYD PRAM, BUFFET, REFRIGERator, cheap. 'Phone 1153J.

TOP SOIL
SAND
GRAVEL
STAN. CURTIS
'PHONE 1177.

PLANTING TIME IS HERE! WE CARRY a Dependable Stock of Roses, Trees, Evergreens, Shrubs, Perennials, and Rock Plants. Moderately priced, delivered free of charge. Write to J. Jessen, Maple Grove Nurseries, Box 326, Bowmanville. Telephone 2116, and we will cal and give you practical advice without obligation.

HOME-MADE BUNS — MADE WITH Fresh Eggs and Seedless Raisins, Doz. 15c. Jean Ruth Shoppe.

IT'S A PLEASURE TO REMOVE CORNS, Calluses, Warts with Cress Corn Salve. At Elliott's, Lynch's, McDermid & Jury, Nugent's, Payne's, and all Drug Counters.

BICYCLE AND WATER-POWER WASHer, also Heater, all in good condition; cheap for cash. 356 London.

FOUR-BURNER GAS STOVE, WITH Oven, White Kitchen Sink, complete with Back and Trap, Hall-rack, Small Foot-power Lathe. Apply 738 Stewart Street. 'Phone 1662W.

USED BATTERIES, TIRES, TUBES, all sizes. Tires, 450-21, 600-21, 500-20, 450-20, 500-30, 600-32. Arthur Martin, Auto Wreckers. 'Phone 444.

COVERED LAUNCH, 22½ FT. LONG. Cypress Hull, St. Lawrence Motor, with Magneto. Inquire Rye's Boathouse.

DELICIOUS HOME-MADE POTATO and Cabbage Salad, Boiled Dressing. You'll enjoy them. Pint 25c. Jean Ruth Shoppe.

6 Fuel 6

DRY SLABWOOD
12" - $2.50 4-Ft. - $2.00
PER HALF-CORD.
'Phone 3160
THE PETERBOROUGH LUMBER CO. LIMITED.

CEDAR KINDLING, 25 BUNDLES $1.00. Shingle Slabs and Buttings, $1.75 Load. Kingdon Barrel Factory. 'Phone 3230.

FOR SALE

6 Fuel 6

J. E. A. FITZGERALD
COAL AND WOOD
DRY SLABS, NO EDGINGS,
$2.50 Per Half-Cord.
Cut 12" Long.
Also DRY HARD AND SOFT WOOD.
'Phone 111-110. 253 Hunter Street W

DRY SLABS, REDUCED PRICES. R. Shearer, 695J.

DRY SLABS $2.50 HALF-CORD Dinsdale's. 'Phone 153.

$1.25 QUARTER-CORD, BEST DRY Slabs. 'Phone 58.

GOOD DRY SLABS, $2.50 HALF-CORD Albion. 'Phone 58.

BAKER'S WOOD YARD — BONE DRY Mixed Softwood, $2.50 Half-Cord. Also Mixed Slabs, Cut. 'Phone 676.

7 Livestock and Poultry 7

STORE HOGS WANTED. 'PHONE 843M. H. Wheeler, Box 805, Peterborough.

SIX GOOD YOUNG PIGS, APPLY Ray Bothwell, Fraserville.

FOR SALE— YOUNG HOLSTEIN COW, fresh, TB tested. J. Mock, R.R. 6, Peterborough.

FOR SALE — ONE COW, RECENTLY freshened; several others just coming in. 'Phone 1718W.

OLD HORSES WANTED FOR FOX Meat. 'Phone 2316.

BULL CALF, 4 MONTHS OLD, REGISTered, fully accredited, blood tested. I. Hetherington, Peterborough, R.R. 1.

Baby Chicks

FOUR DAYS FROM HATCHERY TO Farm Bray Chicks arrive all alive. You can't lose if you put hardy, vigorous Bray Chicks under your brooders. Write for catalogue to-day. Bray Hatchery, Peterborough, 'Phone 3834.

7z Seeds and Grains 7z

GOVERNMENT CERTIFIED SEED Potatoes. 831 ring 13.

8 Real Estate 8

BUILD A HOME — PAY MONTHLY like Rent. Now you need only a small amount of ready cash to Build a Home of your own. The Halliday plan of monthly payments makes home ownership easy. 'Phone 1086 for particulars, Local Sales Representative Wm. J. Bull, 539 Downie.

FOR SALE — FIVE-ROOMED SUMMER Cottage, nicely situated on Clear Lake, fairly private, ¼ mile off 28 Highway. Apply G. L. Tedford, Young's Point.

HOUSEHOLDERS, ATTENTION! Government Licensed Fumigators. Sure Death to All Vermin. See NUGENT & PAYNE 187 Charlotte Street. 'Phone 3040.

LOVELY MODERN BRICK HOUSE, hardwood floors upstairs and down. Will take Outboard Motor and Launch as part payment. Balance arranged to suit purchaser. For further particulars, see H. J. McCannan, 140 Simcoe Street.

BRICK 7 ROOMS, HARDWOOD floors up and down, 3-piece plumbing, new furnace, garage, good Lot, Gilmour Street. Owner leaving City. Immediate possession $3,500
M. STOREY
374½ George Street. 'Phone 939.

TWO BRICK HOUSES, MODERN. 'Phone 2137M.

FOR SALE — 6-ROOM BUNGALOW, South, a good buy, $1,500. Terms. Seven-Room Modern House, central; extra value, $3,500. To Rent—6-Room Brick, North, good Lot, $18.00. Some Good Apartments, $25 to $40. Apply P. E. Rutherford, 197 Brock Street.

9X Building Material 9X

USED LUMBER, PAINT, STEEL ROOFing, Sheeting, Electric Motors. Market Prices paid for Scrap Iron, Metals, Waste Paper. Peterborough Metal and Waste Co., 256 Simcoe Street. 'Phone 697.

10 Used Cars 10

BUICK 8—46-19 SERIES, 1936, 5-PASsenger Deluxe Sedan, built-in trunk, many extras, small mileage, mechanically A1, finished in Oshawa blue; good tires. Apply 73 Robinson Street.

1934 PLYMOUTH SEDAN. 'PHONE 2686W.

PONTIAC COACH, GOOD CONDITION. Cheap for cash. 'Phone 2455J. 332 Park Hill Road.

FOR SALE — 1937 FORD TRUCK, 85 Horse-power, ¾-Ton Light Delivery, 6-Ply Tires, good condition; color, green. Apply 209 Dalhousie Street.

PONTIAC SEDAN AND CHEVROLET 4 Coach. Dawson's Service Station.

USED CARS
ARE NO BETTER THAN
THE DEALER BEHIND THEM

Pontiac Full Deluxe Sedan, trunk $850
This car is like new
'37 Chevrolet Master Deluxe Sedan $850
'37 Pontiac Deluxe Coach, trunk $850
'37 Ford Tudor $725
'35 Pontiac Full Deluxe Sedan $675
'36 Ford Deluxe Fordor, with trunk $665
'36 Ford Deluxe Tudor with trunk, radio, heater .. $650
'35 Hudson Sedan $625
'35 Chevrolet Master Coupe $535
'34 Hudson Sedan $525
'32 Ford Convertible Coupe, 4 cyl. $350
'31 Ford 4-cyl. Pickup Delivery $275
Pontiac Sedan $265
Pontiac Sedan $250
Ford 4-cyl. Coupe $175
Whippet 4-cyl. Sedan .. $165
9 other small used cars in Sedan, Coach and Coupe models, from $50 to $250.
WRITTEN GUARANTEES
J. J. DUFFUS CO
DAY-NIGHT SERVICE

TOO LATE TO CLASSIFY - - By Baer

"He's practicing to get a job as janitor through the Examiner classified ads when he grows up because that's what all the sweepstakes winners are!"

FOR SALE

10 Used Cars (continued) 10

GOOD
USED CARS
1937 Custom Dodge Sedan.
1937 Deluxe Dodge Coach.
1937 Plymouth Coach.
1937 Standard Dodge Coach.
1936 Custom Dodge Sedan.
1934 Deluxe Dodge Sedan.
1931 Willys Coupe.
1930 Chrysler Sedan.
1930 Chevrolet Coach.
1930 Oakland Coach.
1930 Pontiac Coach.
1929 Erskine Coach.
1929 Durant Sedan.
LILLICO
MOTORS
Used Car Lot
COR. CHARLOTTE & AYLMER
'Phone 3622.

TO RENT

11 Miscellaneous 11

MODERN SEMI-BUNGALOW FOR June 1st, $32. Upper Duplex, central, $25. Modern Brick, central, $30. Several other Houses and Apartments to choose from.
NUGENT & PAYNE
187 Charlotte. 'Phone 3040.

GARAGE TO RENT. 'PHONE 1191W.

CABIN TRAILER. 166½ SIMCOE Street.

11X Apartments for Rent 11X

SMALL APARTMENT, FOR ADULTS; newly decorated; central. 176 McDonnel.

APARTMENT, HEATED, NEWLY DEcorated, Furnished, Unfurnished; Business Girls, Couples. 709 Water.

FIVE-ROOMED APARTMENT, ADULTS. Apply 260 King Street.

THREE-ROOMED APARTMENT, KITchenette, bath. 614 Stewart.

UPPER DUPLEX, UNFURNISHED, Lower Furnished, Five Lovely Rooms, heated; central. Ready June. Write Box 183, Examiner.

MODERN APARTMENTS, HEATED Apply Lewis Beauty Parlors.

NEW FIVE-ROOMED APARTMENT; also Small Apartment. 'Phone 3825.

FIVE-ROOMED, HEATED, HOT WATER 4 Parkview Apartments, Murray Street.

COMFORTABLE APARTMENT, FOUR Rooms, with Sunroom. Will make concession for Summer. Apply 52 McDonnel.

11XX Houses to Rent 11XX

SEVEN-ROOMED BRICK HOUSE, 76 Sophia Street. Apply at 73 Robinson Street, or 'Phone 1389J.

SIX-ROOM BRICK HOUSE, VERY central, $30.00; all conveniences Write Box 190, Examiner.

FIVE-ROOMED HOUSE, GARAGE, Garden, outskirts. Apply 156 Wolsley.

BRICK SEVEN ROOMS, GARAGE Available June 1st. Apply 76 Monaghan Road.

FIVE-ROOMED HOUSE, FURNISHED until September; central; north verandah. 'Phone 2051W, Mornings.

Paint or Paper,
Plant or Plaster,
The WANT ADS
Finds Its Master.

TO RENT

12 Rooms 12

BED-SITTING-ROOM, 584 DIVISION Street.

TWO UNFURNISHED LIGHT HOUSEkeeping Rooms. 13 Cricket Place.

BED-SITTING - ROOM, WITH KITchenette; suit Business Girls. 2873M.

FURNISHED HOUSEKEEPING ROOMS. 303 King Street.

TWO UNFURNISHED ROOMS, Ground Floor, Business Girls or Married Couple. 240 Simcoe.

TWO FURNISHED ROOMS. APPLY 91 Park Hill Road.

UNFURNISHED ROOMS, CENTRAL. 106 McDonnel Street.

LARGE UNFURNISHED FRONT ROOM, suitable for Kitchenette and Bed-Sitting-Room, in new home, for Business Girls or quiet couple. 282 Burnham. 'Phone 3033J.

TWO ROOMS. 622 LOCK STREET.

THREE UNFURNISHED ROOMS, BALcony. 262 Rubidge.

ONE OR TWO UNFURNISHED BRIGHT Front Rooms. 413 Downie.

12X Summer Cottages 12X

HALLIDAY READY-CUT SUMMER Cottages—Over 20 Designs of Cabins and Cottages, from $94.50 to $870.00 Monthly payments as low as $6.50 'Phone 1086 for Free Catalogue. Peterborough Sales Representative: Wm. J Bull, 539 Downie.

FURNISHED COTTAGES ON LOON Lake. Boats supplied. Col. Young. Apsley.

STONEY LAKE — WELL FURNISHED Cottage, large Screened Verandah, ice, wood, boat. Apply to Mr. N. A Moore, Lakefield, Ont.

FURNISHED, FIVE-ROOMED HEATED Cottage, Chemong, off Lindsay Highway, garage. 'Phone 2051W, Mornings.

LAKEFIELD, 5 MINUTES FROM WAter, Fully Furnished Residence, $150 for Two Months; 4 Bedrooms, Sunroom, and Verandah; all modern conveniences. 'Phone Lakefield 37.

WANTED

15 Miscellaneous 15

LIVE POULTRY — SPECIAL PRICE 694W. 342 Stewart. M. Katz.

OLD GOLD. PHILLIPS, 408½ GEORGE (over Liquor Store).

WANTED — ALL KINDS OF JUNK Rags, Iron, Copper, etc. Highest cash prices. Florence, 342 Stewart Street 'Phone 694W.

ROOMERS. 164 CHARLOTTE. 'PHONE 169J.

WOOD WANTED, PREFERABLY HARDwood. State location, number of acres, and price asked. Write Box 182, Examiner.

TWO OUTHOUSES. APPLY 516 AYLmer.

WANT TO BUY, '29 ESSEX SEDAN. Write Box 181, Examiner.

YOUNG CATTLE WANTED TO PASture. 'Phone Line 3 ring 4-1, Warsaw.

WANTED — FOR CLIENT, MODERN 7-Room House, Gilmour, Weller or Homewood Avenue. Not over $5,000. A. E. THOMPSON, Realtor Kresge Building. 'Phone 536.

MAN'S WHEEL. 'PHONE 2564F.

STOCK ROOM REQUIRED, APPROXImately 20 x 20, separate entrance. Ground Floor, heat and light. Rental $12-$15 monthly. Write Box 191, Examiner.

QUEBEC COOK STOVE, GOOD CONdition. 1915W.

WANTED — BY JUNE 15, SMALL House, near C.G.E., $10-$12 Monthly. Write Box 202, Examiner.

17 Help Wanted, Male or Female 17

'BE A CIVIL SERVICE CLERK'
Examinations for Clerk, Grades 1 and 2 Male and Female, in Dominion Civil Service, are to be held in Peterborough. Applications to reach Ottawa by June 4th, 1938. We have helped hundreds to obtain Civil Service positions and can help you. Proof of this statement and full information about the examinations, etc., free. M. C. C. Schools, Ltd., Toronto, 10.

18 Help Wanted, Female 18

GOOD COOK-GENERAL, AT ONCE; sleep out. 544 Stewart.

GIRL FOR LIGHT HOUSEWORK, IN Country. Write Box 201, Examiner.

WANTED — GIRL, WITH STENOGRAphic and Sales experience; part time only. Write Box 201, Examiner.

CAPABLE HOUSEKEEPER FOR MOTHerless Home in Village, 3 school-children. State age, experience, wages, etc., Box 200, Examiner.

WANTED

19X Agents Wanted 19X

MAN WANTED FOR RAWLEIGH Route. Sales way up this year. Real opportunity for right Man. We help you get started. Write Rawleigh's Dept. ML-331-O-E, Montreal, Canada.

20 Employment Wanted 20

CANADIAN LEGION HAVE LISTS OF Competent Returned Men to Fill Temporary or Permanent Positions Give the ex-Soldier a chance to work for you 'Phone 141

HANDY MAN WANTS ODD JOBS; good reference. 'Phone 3686W.

THREE-PLATE MOFFAT ELECTRIC Range, real good Stove. Apply 249 Stewart, between 6 and 9 p.m.

21 Boarders Wanted 21

ROOM AND BOARD. 'PHONE 2489J.

BRIGHT ROOM AND BOARD FOR Business Gentleman; private home, good locality. 'Phone 461F.

ROOM AND BOARD. 485 AYLMER.

BOARDERS WANTED. 537 HARVEY Street. 'Phone 1642W, corner of McDonnel Street.

BOARDERS WANTED. 510 WOLFE, near C.G.E.

BOARDERS WANTED, NEAR C.G.E. 32 Park.

ROOM AND BOARD. 168 STEWART. 1497J.

WHO CAN DO IT

22 Landscape Gardening 22

LANDSCAPE GARDENING, ROCK Gardens, Dry Stone Walls. Now is the time for Pruning and Spraying Cedar Hedges and Ornamental Shrubs Gladioli, Begonias, Flowering Shrubs, Vines, Rustic Archways, variety designs. Work Guaranteed. E. J Rutter, No. 2, Norwood, No. 7 Highway.

22f Miscellaneous 22f

DUSTLESS FLOOR SANDING. J B Vance. 773 Aylmer 'Phone 1292.

CITY MOVING AND CARTAGE. R Shearer. 'Phone 695J.

EXPERT FLOOR POLISHING. 'PHONE 1714.

LAWNMOWERS
SHARPENED
We sharpen Lawnmowers on a Lawnmower Sharpener, a machine that automatically sharpens every blade with correct bevel. R. Harran. Prompt service. PHONE 2390-W

LAWN CUTTING AND CARE OF Flowers. 'Phone 1685W.

PAINTING AND PAPER HANGING. Reasonable Rates. 'Phone 286J.

23 Auto Repairs and Accessories 23

COAL OIL, 16c. DISTILLATE, 13½c Vulcanizing, Car Repairs. Guaranteed Service. Dawson's Service Station. 'Phone 1523.

25x Dressmaking 25x

DRESS & MANTLE MAKING. ALTERations. E. Mitchell, 593 Harvey. 899W.

28 Moving and Storage 28

SHORT DISTANCES OR ANYWHERE in Canada or United States, Covered Padded Vans. Experienced, Courteous Man. Apply full particulars. M Rawlinson, Limited, 610 Yonge Street Toronto.

34 Radio Service

RADIO SERVICE
HAVE YOUR RADIO REPAIRED EXPERTLY AND PROMPTLY
McCANNAN
RADIO ELECTRICAL SUPPLY STORE
140 Simcoe Street. Tel 46

37 LOST 37

DARK JERSEY HEIFER, 1 YEAR OLD. 'Phone 1814W.

WHITE AND RED DOG (MONGREL). Answers "Jiggs." Reward. 'Phone 1624W.

PROFESSIONAL

41 Accountant 41

EDWARD HUMPAGE — Chartered Accountant, Auditor. 419 George Street

44 Lawyers 44

EMMETT F SHEEHY - Bonded Attorney Loans 397 George Street

PECK, KERR & McELDERRY Barristers and Solicitors, 415 Water Street Peterborough. Telephone 1950 E A Peck, K.C. F D Kerr K.C. V J McElderry K.C.

HON G N GORDON, K.C. W B GORDON — Law Offices, 395-397 George Street. Appointment by Telephone 3300 and 3301.

JACOB LOW — Barrister, Solicitor Notary Public. Money to Loan on First Mortgages 219 Hunter Street West Peterborough, Ont 'Phone 2244 Nights and Holidays 1021

ALEXANDER L ELLIOTT, K.C., M.P.P. —Barrister, Etc. Money to Loan. Interviews by Appointment. Telephone 3. Office: 355 George Street, Kresge Building Peterborough

W R PHILP — Barrister, Solicitor Notary Public. 385 Water Street 'Phone 602

45 Veterinarian 45

HAROLD WORTON, V.S., B.V.Sc. 633 Charlotte West. 'Phone 1285.

46 Nursing 46

UNDER-GRADUATE NURSE; REFERences; any case. 'Phone 854J.

47 Mineral Fume Baths 47

MINERAL FUME BATHS. DE-TOXIFY AND RE-VITALIZE NATURE'S WAY. 'PHONE 3157, PETERBOROUGH 220 BROCK STREET.

Chiropractor.

MINERAL FUME BATHS SPINAL ADJUSTMENT, SUN-RAY ULTRA-VIOLET RADIONIC TREATMENTS.
C. M. LAWRENCE
'PHONE 802W. 219 SIMCOE ST.

NEED MONEY?
Sell something you have that you don't want. It's easy to do if you use an Examiner Classified Ad. Just Phone 1600.

MONEY TO LOAN

MORTGAGE LOANS, 5½%. APPLY TO G. N. Gordon, K.C., and W. B. Gordon

$50 TO $500
LOANS
WITHOUT ENDORSERS
12 Months to Repay. Quick Service. No Credit Enquiries of Friends or Relatives
RATES AUTHORIZED BY SPECIAL ACT OF DOMINION PARLIAMENT.
CENTRAL FINANCE
CORPORAION
Second Floor, KRESGE BUILDING
355 GEORGE STREET
TELEPHONE 1703, PETERBOROUGH
Loans Made in Nearby Towns.
Tune in CFRB, 6-6.15 p.m Daily.

PERSONAL
LOANS
$50 TO $400
To responsible persons of sufficient earning ability who are the owners of a Car or Furniture, whether fully paid for or not, we offer is service. Only your signature required. Loans repayable in convenient monthly payments.
TORO FINANCE, CO.
181 CHARLOTTE STREET

49 NOTICES 49

Notice to Creditors

All Persons having CLAIMS against HAROLD FITCH, late of the City of Peterborough, in the County of Peterborough, Retired Farmer, who died on or about the Sixteenth Day of April, 1938, are hereby notified to send their names and addresses and full particulars of the Claims, duly verified by affidavit, to Messrs. Peck, Kerr & McElderry, 415 Water Street, Peterborough, Ontario, Solicitors for the Executors of the said Deceased, on or before the 8th Day of June, 1938, after which last named date the said Executors will proceed to distribute the Assets of the Estate among the parties entitled thereto, having regard only to the Claims of which they shall then have had notice.
DATED at Peterborough, this 13th Day of May, 1938.
ROBERT GORDON MANIECE, Executor.
PECK, KERR & McELDERRY, His Solicitor.

COURT OF REVISION.

MUNICIPAL COUNCIL OF THE TOWNSHIP OF DUMMER will sit as a COURT OF REVISION, JUNE 2ND, at 11 o'clock, at TOWN HALL, WARSAW. Appeals against 1938 Assessments.
ALEX. ROSE, Clerk.

Notice to Creditors

JAMES ROLLAND McCLENNAN ESTATE.

All Persons having CLAIMS against the Estate of JAMES ROLLAND McCLENNAN, Deceased, who died at the City of Peterborough, in the County of Peterborough, on or about the 20th Day of January, 1938, are required to forward the same, proved by Statutory Declaration, to W. B. Gordon, 395-397 George Street, Peterborough, the Solicitor for the said Estate, on or before the 20th Day of June, 1938, upon which date the Estate will be distributed, having regard only to the Claims of which the Administrator will then have had notice.
DATED this 19th Day of May, 1938.
WILLIAM MAXWELL COMSTOCK, Administrator of the Estate of JAMES ROLLAND McCLENNAN, Deceased.
By His Solicitor, W. B. GORDON.

50 AUCTION SALES 50

FOR A SUCCESSFUL AUCTION — J. H. MILES, Auctioneer, Valuator. Tel. 1477.

HOME IMPROVEMENT

REPAIRS, ALTERATIONS — YOUR money goes further during Halliday's Jubilee Sale. Free Catalogue shows Bargain Prices on Roofing, Wallboard, Doors, Glazed Sash, Flooring, Paint, etc. Monthly payments if desired. 'Phone 1086, Halliday's Local Sales Representative, Wm. J. Bull, 539 Downie.

SHINGLING, BRICK SIDING, INSULATION.
EASTERN ROOFING CO., Peterborough 'Phone 1145W.
Free Estimates. Easy Terms.

Plumbing and Heating.

J. L. P. SMITH
Plumbing, Heating
Contracts Accepted
Tel 1719W 372 WATER ST.

Electrical

WE CAN FIX IT!
ANYTHING ELECTRICAL REPAIRED REASONABLY.
'PHONE 798
FOR ESTIMATES.
GRANT & LOUCKS
418 GEORGE STREET.

If the proverbial needle in a haystack is ever found it will be through a Classified Ad in The Examiner.

The Examiner
CLASSIFIED
ADVERTISING RATES

Cash Rate:
1 Cent per Word or Figure per Insertion. Minimum Charge 25c

Charge Rate:
2 Cents per Word or Figure per Insertion. Minimum Charge 35c

Box Numbers:
One or more Consecutive Insertions 10c

Coming Events:
Per Word per Insertion 2½c
Minimum Charge 50c

Special Announcements:

Birth Announcements	50c
Engagement Announcements	50c
Marriage Announcements	50c
Death Notices	50c
Card of Thanks (up to 1 inch)	50c
In Memoriam (up to 2 inches)	75c
Over 2 inches (per inch extra)	50c

Legal, Municipal, Government, Auction Sales:

First Insertion, per agate line	12c
Repeat Insertions	6c

'PHONE 1600.

OUR BOARDING HOUSE —with Major Hoople

POPEYE —By E. C. Segar

THE TUTTS By Crawford Young

'SALLY'S SALLIES

Kisses may shorten life, says an expert. Especially when you snatch them driving a car.

DONALD DUCK By Walt Disney

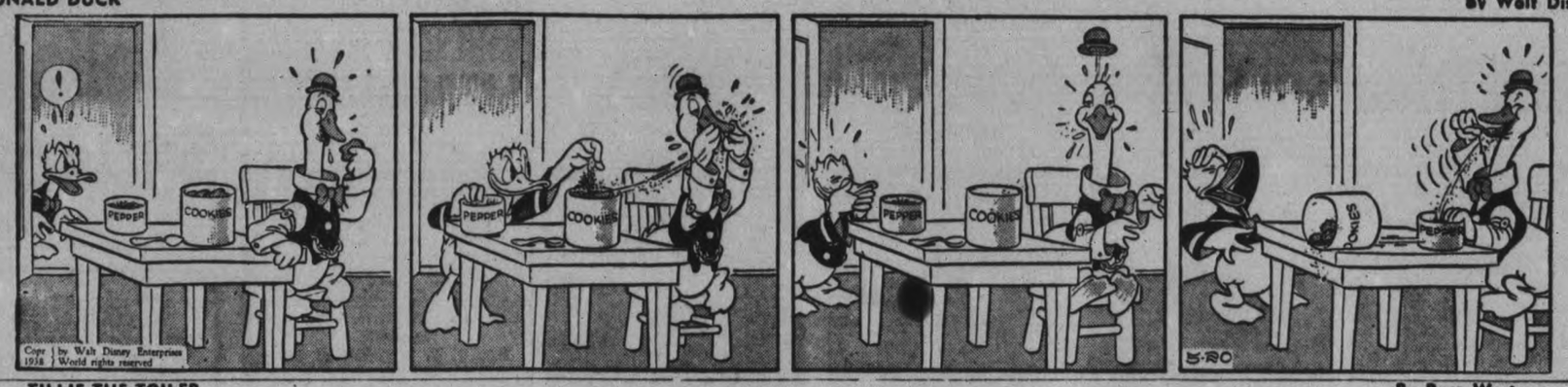

TILLIE THE TOILER —By Russ Westover

HENRY —By Carl Anderson

MUGGS AND SKEETER —By Wally Bishop

BRICK BRADFORD —By William Ritt and Clarence Gray

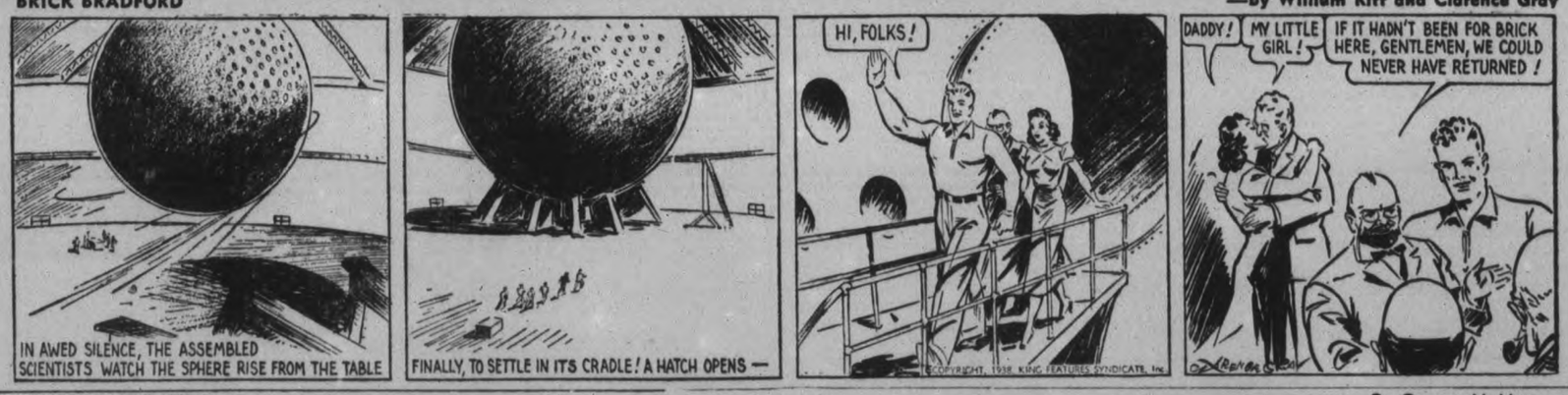

BRINGING UP FATHER —By George McManus

THE GUMPS

SASKATCHEWAN'S DEBT CURE SEEN IN SOCIAL CREDIT

REGINA, May 20—(CP).—Three Saskatchewan party chieftains stepped into the hectic Saskatchewan election campaign last night with accusations and denials as they pleaded for support in the June 8 voting. Liberal, Co-operative Commonwealth Federation and Conservative leaders placed their pleas before the electors.

Hon. W. J. Patterson, head of the Liberal government, spoke at Maple Creek, J. G. Diefenbaker, K. C., Conservative leader, appeared at Bladworth and G. H. Williams, C.C.F. leader at Spalding.

Mr. Diefenbaker, whose party failed to gain a seat in the 1934 elections, accused the Liberal government of throwing its whole machine into the fray with civil servants engaging in political work. Liberals realized defeat was imminent, he said.

He said "every man or woman in civil service, regardless of political belief, creed or race, has a right to security of tenure, if efficient, but I warn those who participate in politics that they are thereby endangering their position, and not only their own position, but those of their superiors who stand by without objection and permit participation by their subordinates."

"The excuse by senior departmental officials that their subordinates participate without their knowledge actively in this election will not be accepted," he said. "I think all fair-minded people will agree that to insure efficiency the civil service must be rid of politics."

End of the Liberals?

Mr. Williams before the Spaulding audience maintained that Premier William Aberhart of Alberta had stated if given a choice between the Liberal party and the C.C.F. he would vote for the former. Such a statement drove the last nail into the Liberal coffin, he said.

(In Edmonton recently Premier Aberhart conferred with A. J. Macaulay, C.C.F member of the Saskatchewan legislature. The premier later said he told Mr. Macaulay "that a good Liberal was more in line with his views than the C.C.F. with their ideas and religious beliefs." He explained he meant socialistic platforms and other plans).

This utterance alone, Mr. Williams continued, should be sufficient reason for wavering Liberals, who had not progressed far enough to join the C.C.F., to vote Social Credit. The government was so afraid that Social Credit would take large numbers of voters from the Liberal party that Attorney-General T. C. Davis was conducting a campaign on the meddling of Social Credit in Alberta.

"These are the very chaps who asked Social Credit to come into the province in 1938," said Mr. Williams who headed five members against 50 Liberals in the last house.

Before the Maple Creek meeting, Premier Patterson denied charges that persons supplying feed grain or fodder to the government were required to contribute to Liberal party funds. No preference was displayed to political friends in purchasing these supplies, he added. They were obtained in every part of Canada and parts of the United States.

The Cure For Her Debts

Mr. Aberhart spoke at Radisson and Rosthern as he continued his tour in support of Social Credit candidates. In Rosthern Rev. F. Peters, nominated as Social Credit candidate at a previous meeting, refused to permit his name to go before the convention which selected three names to be passed upon by the advisory council which will approve all candidates before nomination day, June 1.

Mr. Peters maintained he was nominated at an "official" convention but refused to say if he would run as an Independent Social Credit candidate.

Saskatchewan can "pull herself out of her debt hole" through Social Credit practices, Premier Aberhart said.

Although Saskatchewan is the third wealthiest province per capita, its funded and unfunded debt has been climbing rapidly, Mr. Aberhart said. Alberta's Social Credit government had the debt situation "by the tail" because it stopped borrowing as it knew it could not repay the money.

Governments that keep borrowing and know they cannot pay back are "dishonest."

Urging a Social Credit victory, the Premier said:

"I would just love you to take the front pages of all the world papers June 8 with the announcement Saskatchewan joins hands with Alberta. Wheat prices would jump two points as people of the world would say 'let us have some of that wheat.' You would be well advertised like Alberta."

The premier said he "hated" politics but was "driven" into public life because he saw the present economic system was not absorbing the students leaving the high school in Calgary of which he was principal. The old line parties refused to listen to his suggestions.

Figure In British Cabinet Shake-up

SIR KINGSLEY WOOD

Who succeeded to the office of air minister following the resignation of Viscount Swinton, who has been under fire in the House of Commons for several weeks.

MALCOLM MACDONALD

Dominions secretary, who was transferred back to the colonial secretaryship, which, in view of the delicate Palestine situation and possible negotiations concerning German colonies, is now considered more important than his former position.

LORD STANLEY

Heir to the Earldom of Derby and former under-secretary of state at the India office, succeeds Malcolm MacDonald as Dominions secretary.

URGE BOYS 15-17 BE ALLOWED PASS

OSHAWA, Ont., May 20—(CP).—Boys of 15 to 17 years of age should not be forced to repeat senior grades in Public school but should be allowed to enter secondary school "for their own sake," in the opinion of Duncan McArthur, Ontario Deputy Minister of Education.

Mr. McArthur told the Urban School Trustees Association of Ontario yesterday, at the closing sessions of the Association's annual convention, that the probem was acute and that "if we paid less attention to examinations and more to the welfare of the boys and girls, it would be better."

"You are justified in inducing secondary school principals to take these pupils from Public school and place them in suitable courses," the Deputy Minister said. He told delegates the Department hoped to change examinations as an aid to solving the problem, and added: 'We are doing a serious injustice to these boys in forcing them to repeat the senior grades of Public school."

Mr. McArthur told delegates he was in sympathy with efforts of education, but warned that local control of education might thereby shift toward the government.

If by the substitution of larger grants, greater control of education at Queen's Park should be the result, the purchase of the increased grants would be at too great a sacrifice," said the Deputy Minister. He suggested efforts rather should be made to have more effective local rather than government control.

Trustees elected R. H. Foster, business administrator of the Hamilton Board of Education, as president and decided to hold the 1939 convention at Ottawa.

NEED INDUSTRIAL DIAMONDS

Industrial diamonds are the only gems in demand in Belgium's diamond market, and the need for these is said to come from war idustries.

HALIFAX BINGO BAN STIRS HOWL

HALIFAX, May 20.— (CP).— A public meeting last night appointed a committee of 12 to interview Mayor Walter Mitchell and request him to lift the order which banned bingo games and lottery tickets in Halifax. The meeting was composed chiefly of women.

Police shut down on bingo games here a week ago and at the same time placed a ban on baseball pool tickets, and "try" candy, penny candy whose wrapper contained different colored tags. Certain colors entitled the purchaser to a five-cent chocolate bar. Police Chief Judson Conrad said all violations of the criminal code insofar as gambling was concerned would be prosecuted.

The edict played havoc with bingo fans in Halifax—but more than doubled attendance at the games in Dartmouth, across Halifax harbor, where they remained unmolested.

Increase Noted In Truck Sales

WALKERVILLE, May 20.—During April over 68 per cent. more Studebaker trucks were sold by the factory to dealers than in the corresponding month of 1937, according to a report issued today by M. S. Brooks, President The Studebaker Corporation of Canada, Limited. In analyzing the figures for the year to-date, Mr. Brooks stated: "In the first four months of 1938, the constantly growing popularity of Studebaker trucks has enable us to sell 59.6 per cent. more units to our dealers than in the same four month period of last year. The last few weeks have witnessed an even more impressive advance, for in the month of April we sold 98 per cent. as many units as in the entire first quarter of this year."

SOCIAL CREDIT ACT RULING RESERVED

CALGARY, May 20—(CP). — Mr. Justice W. R. Howson in Alberta Supreme Court yesterday reserved judgment in the action seeking to have declared ultra vires the Alberta government's Social Credit act and the licensing of trades and businesses act.

Mr. Justice Howson indicated it would be probably more than a month, before he delivered judgment. The action was brought by the Motor Supply Company Limited against Premier William Aberhart at Attorney-General of Alberta.

W. S. Gray, K.C., senior counsel for the Attorney-General's Department, maintained the Alberta Supreme Court had no jurisdiction to deliver declaratory judgments in the action. The company which started suit after being called on to take out a wholesaler's licence under the trades and businesses act, was a Dominion incorporated firm.

H. G. Nolan, K.C., representing the company, declared the legislation was "an attempt to regiment the people to conform with the doctrine of Social Credit."

ACCIDENTAL DEATH

PRESCOTT, Ont., May 20—(CP)—Death of three-year-old Robert Gartshore, triplet son of Mr. and Mrs. Milton Gartshore of Prescott, was accidental, a coroner's jury decided here yesterday. The child was struck by an automobile May 10 and died a few hours later in a Brockville, Ont., hospital.

HOME BURNS DOWN, BANCROFT FRIENDS GATHER, REBUILD

(Examiner Correspondence.)

BANCROFT, May 20.— Fire of unknown origin destroyed the frame residence occupied by Mr. and Mrs. Wilbred Morois in this village Monday evening.

A gang of nearly fifty men congregated to-day and erected a house to replace the one burned.

Mr. and Mrs. Morois have a large family of small children and no houses are available for rent.

Personals.

Mrs. J. P. McAlpine of Maynooth, returned this week from visiting her father, Mr. George McLean of Mitchell, who is seriously ill in Toronto General Hospital.

The R. C. church is being painted. Mr. Joseph Sausier, of Whitney, is in charge of the work.

Mr. Claud Rouse is confined to his home suffering from tonsilitis.

Mrs. P. J. Fitzgerald is in Peterborough visiting her daughters, Loretta and Leona.

Born—To Mr. and Mrs. Grant Gordon, at Bancroft Red Cross Hospital, a daughter.

The play "Where's Grandma," presented by the Bancroft Library Board, was well attended on Friday night and was thoroughly enjoyed by all. Between acts Mrs. Dories rendered two solos, namely "The Second Minuet" and "The Lilac Tree." Miss Peggy Lumb gave two piano selections.

Penman's Sheer Silk Stockings

- Selected First Quality
- 14 New Colors

Perfect Fitting — Long Wearing — and Economical

SHEER - CHIFFON SEMI - SERVICE Pair 69c

KNEE-LO CHIFFON SILK HOSE Pair 65c

McCLENNAN'S
232 Charlotte Phone 16

CANADIAN DEPARTMENT STORES LIMITED

Dollar Days Continue Saturday at the C.D.S.

With these Added Values in Wanted Merchandise

Candies

ASSORTED CARAMEL ROLLS— Special, lb. ..... .19
TOASTED MARSHMALLOW Special lb. ..... .15
LICORICE CREAM ROLLS— Special, lb. ..... .20
PATTERCRISP— lb. ..... .29

Last Day! SALE OF BLUE STEEL RAZOR BLADES 1c —Main Floor, C.D.S.

Speciall First Quality Full Fashioned REAL SILK HOSE

Get your summer supply Saturday, buy three pair the same color and be thrifty. All full fashioned, first quality, 4-thread chiffons and 6-thread light service, in a fine range of new season shades including, beigtones, suntans and coppertones. Sizes 8½ to 10½ in the lot.

Special Saturday pair .... .55 —Main Floor, C.D.S.

Special! Filet Lace Cloths

Attractive for luncheons, in a variety of desirable designs. Size 45 x 45 inches. Exceptionally low-priced for Saturday. Special for Dollar Days ..... 2 for $1 —Main Floor, C.D.S.

1-3 Off Young Girls' SPRING COATS

Reg. 4.98 to 12.95

Various youthful types, in all wool monotones, tweeds, fleece and botony serge—in navy, green, coral blue and rust. Sizes 7 to 10, and 12 to 14x years. Special, each .... 3.32 to 8.63

Misses and Womens Rayon Crepe FROCKS

A dozen or more attractive summer styles, suitable for street wear. Floral, rainbow stripe, and plain shades; all short sleeves, with low and high necklines. Very attractively trimmed. Sizes 14 to 20 and 38 to 44. Saturday, each ..... 2.98 —2nd Floor, C.D.S.

EXTRA SPECIAL! **"Colonial" Cotton Sheets**

Heavy, smooth, evenly woven, snowy white Sheets All cellophane wrapped. Hemstitched. Large size, about 81" x 96". Saturday, pair 2.98

Print Pantie Dresses

Dainty, cotton print Frocks, in a variety of summer colors. Cut on princess lines with panties to match. Sizes 2 to 6 years. Special, each ..... $1 —2nd Floor, C.D.S.

Women's Canvas Shoes

Novelty style oxfords with crepe rubber soles and heels. Combinations of white and red, brown and white, blue and white, green and white. Sizes 4 to 8 in the lot. Special, pair ..... $1 —Main Floor, C.D.S.

New 1938 4-Tube Mantel Radio

The well-known Viking! Here's a peppy, good-looking compact mantel radio with 4 modern tubes . . . . good size dynamic speaker, attractive (easy to carry) cabinet . . . excellent tone and surprising selectivity and sensitivity. Get one of these new 1938 VIKINGS. An exclusive EATON make. Saturday Special, each ..... 29.95 —Basement, C.D.S

Wallpaper Bundles

Various patterns, suitable for bedroom, or down stairs room. Enough paper to do a room 10' x 12' x 8 ft. high. 10 S.R. Sidewall, 18 yds. border. Saturday Special, bundle 1.39

EATON 100 p.c. Pennsylvania Oil

SAE 20, 30, 40, 50

Qt., .25 2-gal. size 1.69 —Basement, C.D.S

MULTI-USE ENAMEL

Gives sparkling beauty and long wearing protection to wood and metal surfaces

MARTIN-SENOUR PAINT

Quart - $1.75
Pint - 1.00
½ Pint - .60
¼ Pint - .35

Multi-Use Enamel is the ideal finish to give renewed life and beauty to shabby, lusterless furniture, woodwork, toys, boats, garden equipment, etc. And it is so easy to apply . . . anyone can use it with perfect results. It flows on smoothly, leaves no brush marks, and dries to a hard finish in four hours.

Start right now to brighten up your home with Multi-Use Enamel. Being made of the highest quality materials it gives a hard, tough surface that will retain its beauty under the hardest usage. 26 glorious colors to choose from.

CAMPBELL & BEST, 134 Hunter St. W., Peterborough, Ont.

RYLEY & SON, Bethany, Ont.
P. G. SULLIVAN, Ennismore, Ont.
A. E. DEWART, Indian River, Ont.
G. T. GALL, Keene, Ont.
L. H. EDMUNDS & SON, Millbrook, Ont.
M. E. DRAIN Warsaw, Ont.
EDWARD YOUNG, Young's Point, Ont.

Dainty Durable Delightful TRADE MARK REGISTERED

SHORTER SKIRTS *Demand* SHEER STOCKINGS

This Spring stockings form an intriguing line between shorter skirts and smarter footwear. For that reason, well-dressed women will do well to consider PENMANS!

Correct colours to fit Fashion's changing moods . . . Sheerness that bespeaks luxury . . . Economy from the long-wearing quality which gives exceptional value to every pair.

You will find that PENMANS SHEER SILK STOCKINGS definitely meet the demands created by shorter skirts.

S438

Penmans Sheer Silk Stockings

EATON *Made-to-Measure* CLOTHES

Summer-Weight Clothes Styled to Please the Men of To-Day

Many men now face Summer with a pleasant sense of anticipation instead of a feeling of coming discomfort. Summer-weight clothes make the difference . . . they help to make you feel cooler and more active!

But for the very reason that they are made from lighter weight woollens, it is important that they should be carefully cut and made to fit the individual wearer. Why not do what many men have already done this season . . . order your Summer clothes made to your measure by EATON'S.

Drop in and inspect our fine range of gabardines, flannels, worsted flannel and lighter weight worsted suitings.

24.50 EACH

Others at 29.50 and 37.50

These Clothes May Be Purchased on EATON'S BUDGET PLAN if You Wish.

Summer Feature!

Tropical Worsted Suits At New Low Prices

Your choice of a line of imported woollen tropical worsted suitings in plain shades . . . both light and dark. We will make your tropical worsted suit to your measure, and styled the way you want it! Don't miss this outstanding and attractive Summer feature!

2-piece Suit (coat and trousers) $19.50

3-piece Suit (coat, vest and trousers) $22.50

THE T. EATON Co LIMITED

THE CANADIAN DEPARTMENT STORES LIMITED

Tomorrow
MOSTLY FAIR.

The Peterborough Examiner

Last Year
MAXIMUM 70 - MINIMUM 40

VOL. LXXX, No. 119 PETERBOROUGH, SATURDAY, MAY 21, 1938 ★ PRICE THREE CENTS

CZECH FRONTIER GUARDS SHOOT TWO GERMANS

BRITAIN FEARS CZECH ELECTION LEADING TO WAR

Nazi Troops Reported Assembling on Frontier Ready to Aid Sudetens

LONDON, May 21 (C.P. Cable).—Fear was expressed here to-day that if there is serious bloodshed in to-morrow's elections in Czechoslovakia Germany will intervene with force.

The German plea will be that the German minority has been intimidated. It is significant that the Sudeten Germans have declined to negotiate with Praha "so long as peace and order are not guaranteed in the German Sudeten regions."

Praha reports say Nazi storm troopers are assembling in unusual strength in the German districts bordering Czechoslovakia.

The German press is taking a sharper tone towards Czechoslovakia as though preparing the German public for eventualities.

In Paris it is recalled that Germany undertook to respect the independence of Austria.

Britain Asks Questions.

BERLIN, May 21 (C.P.-Havas).—The British Ambassador, Sir Nevile Henderson, called on Foreign Minister Joachim von Ribbentrop to-day in connection with reports of German troop movements toward the Czechoslovak and other frontiers.

It was Sir Nevile's second British visit to the Wilhelmstrasse within 24 hours.

Police Appear Armed.

PRAHA, May 21 (C.P.-Havas).—Police appeared on the streets of the capital to-day with gas masks at their belts and rifles on their shoulders.

Police thus equipped went to newspaper stands to confiscate publications printing alarming reports.

Halifax Holds Parley.

LONDON, May 21 (C.P.-Havas).—Viscount Halifax, Foreign Secretary, hurried back to London from Oxford to-day and went immediately to the Foreign Office, believed over the Czech crisis.

JAP RUNS AMOK SHOOTS 27 DEAD

OKAYAMA, Japan, May 21—(AP)—A deranged youth killed 27 persons with a shotgun and then committed suicide in a forest today. Police identified the killer as Mutsuo Toi, 22.

The youth, according to police, left his bed during the night and went through his home town, Kamomachi, killing sleeping men, women and children.

Oldest Fireman Capt. Taylor Dies

MONTREAL, May 21.—(CP)—Believed to be the oldest fireman in any department in Canada, Captain John Taylor, 77, head of the salvage corps here, retires this month after more than 57 years service.

Born in Kingston, Ont., Captain Taylor was on the volunteer force there before coming to Montreal. He joined the Montreal fire department May 2, 1881, as hosereel man. Later he became an engineman, and in January, 1900, was appointed captain of the salvage corps.

Although every state in the United States has suffered a tornado of some type, the Mississippi Valley has been peculiarly susceptible.

Last Minute News Flashes

PRAHA.—Two reserve army classes were called to the colors and modified martial law decreed for the frontier town of Graslitz to-day as the Czechoslovak government took a series of precautionary measures following the killing of two Sudeten Germans by Czechoslovak frontier guards this morning.

BERLIN.— Propaganda Minister Joseph Goebbels' mouthpiece, Der Angriff, to-day described Niklas Boehm and George Hoffman, Sudeten Germans killed in Czechoslovakia, as the "first martyrs."

17,000 More Licenses Are Ordered

Guelph, May 21

HEAVY DEMAND for automobile license plates in Ontario this year has brought a request for an additional 17,000 sets of markers to be made at the Ontario Reformatory, it was disclosed yesterday by Dr. J. D. Heaslip, Reformatory Superintendent. Ontario Highway Department figures reveal 585,000 motor vehicle licenses have been taken out so far, more than 61,000 above the number issued in 1937. No figures are available on the total number manufactured at the Guelph institution.

McGEER-DUNNING CLASH STIRS FUN FOR 25 MEMBERS

OTTAWA, May 21—(CP)—Liberal members of parliament eagerly scanned the pages of Hansard today for details of one of the liveliest clashes of the session between two members of their own party.

They had to go to Hansard because most of them were absent attending a party banquet last night when Finance Minister Dunning and G. G. McGee (Lib. Vancouver North) gave vent to their varying views on monetary reform.

At one stage of the night's proceedings only 27 members, including 10 Liberals were in their seats as Resources Minister Crerar piloted his estimates for national parks through committee of supply.

This provided the occasion for Mr. McGeer to make a few sharp references to the policies of the finance department and draw from Mr. Dunning a challenge to put his theories of monetary reform to the test of a vote in the House.

The minister expressed the conviction Mr. McGeer spoke for no substantial number of members nor for the people of Canada. In any event there was still responsible government in Canada and the policies of the government had to be guided by the views of the majority in parliament and in the country. As Minister of Finance he was discharging a heavy responsibility according to his conscience.

Garibaldi Park, a mountain area near Vancouver, now owned by the provincial government, set off the discussion. Angus MacInnis (C.C.F. Vancouver East) suggested it be made a national park and developed as a tourist attraction.

Mr. Crerar thought this would come eventually but regarded it as

McGEER-DUNNING
(Continued on Page 14, Column 3)

Lindsay Resident Passes Suddenly

(Examiner Correspondence.)

LINDSAY, Ont., May 21.—Miss Mary McClory, who resides on Mill Street, was found dead in bed this morning by her sister. The deceased, who was a member of one of the oldest families in the district, retired last night in her usual good health. She is survived by two brothers and four sisters.

FORTY MILLION PUBLIC WORKS IS ROGERS' AIM

Estimates by Dunning Total Over 106 Million; Housing Plan Announced

OTAWA, May 21 (C.P.). — Employment, direct relief, and various forms of economic rehabilitation account for half the supplementary estimates of $106,509,000 which Finance Minister Dunning will ask Parliament to vote for the fiscal year ending March 31 next. Work producing outlays to be voted total to more than $40,000,000.

Main estimates tabled early in the session called for expenditures of $425,000,000 and yesterday Mr. Dunning tabled the first supplementary estimates, giving indication of the Government's proposals to deal with unemployment.

In addition to those projects associated in one way or another with economic relief the supplementaries tabled yesterday by Mr. Dunning provide for $44,413,714 chargeable to Government-owned enterprises including the Canadian National Railway deficit estimated for the calendar year 1938 at $42,000,000.

Accompanying the estimates was a statement by Labor Minister Norman Rogers that the Government would bring down shortly legislation designed to stimulate low cost and low-rental housing and also legislation empowering the Federal Treasury to lend to municipalities on self-liquidating projects.

Expenditures provided for in the main estimates coupled with those announced yesterday, bring total money to be spent on relief, works projects, and agricultural rehabilitation and associated policies to around $100,000,000.

Grants in aid to the provinces will be provided to the extent of $17,500,000, a $2,000,000 decrease from last year.

Public works items involving buildings and works on harbors and rivers, will call for an additional $13,731,000 which brings the total votes for that purpose to more than $25,000,000 for the year ending March 31, 1939.

9 Million for Agriculture.

Main agricultural estimates, of which the final items were adopted on Thursday, totalling $9,160,000, were increased in the supplementary estimates yesterday by $6,742,000. Of that amount $5,965,000 will go for prairie farm rehabilitation, feed and fodder relief in the dried out areas and freight on live stock movements in Alberta and Saskatchewan.

Labor Department expenditures, for which the main estimates provided only $963,000, will be increased by $24,000,000 of which $17,500,000 is for grants in air, $1,750,000 for youth training, $1,075,000 for joint works projects, $1,870,000 for contributions to farm employment plans, and $500,000 to provide, in cooperation with the provinces, for rehabilitation of unemployed persons.

Fisheries will be assisted by a $500,000 grant for rehabilitation of those engaged in the industry and

FORTY MILLION
(Continued on Page 14, Column 3)

Protests Martha Raye, Hollywood screen actress no longer wants her public to think of her as "that funny girl with the big mouth." Henceforth she desires to be known as a screen "glamor girl" with beautiful legs. Since she posed for publicity pictures like the one at RIGHT, Martha says she has gone on to bigger things. Martha, the glamor girl, is shown at LEFT.

Liberals To War On Fascism

Premier King Sees Nation Being Threatened; Calls On Party for United Fight

OTTAWA, May 21 (CP).—The Liberal party is ready to wage war on "subversive doctrines from within and without" that threaten national unity, Prime Minister Mackenzie King said last night.

Mr. King and three of his ministers, speaking at a banquet of the National Federation of Liberal women, made it clear the "national unity" theme will be the keynote of the government in its next appeal to the people.

A few days ago, said Hon. Ernest Lapointe, Minister of Justice, in the first speech of the night, a western Canada political leader in a province not his own advised Western Canada to band together. Certain statments made in the east were not much better.

"It is a challenge to Canadians," said Mr. Lapointe. "The flag of national unity must be at the top of the Liberal mast."

Defence minister Mackenzie, Labor minister Rogers and Mr. King pursued the unity theme first enunciated by Mr. Lapointe.

Dictators Sprouting

Canadians might well ask themselves if species of dictators were not beginning to function in Canada, said the Prime Minister. His hearers would know whom he meant. They were in the minds of Canadians.

"These tendencies must be checked or we will have at work disintegrating influences that will take an endless time to overcome," said Mr. King.

The 300 Liberal women earlier heard Mrs. J. P. Ferguson, Trochu, Alta., reporting from the women Liberals in Alberta, say that that province had a "dictatorship by amateurs."

There was evidence of an increasing desire for unity among those opposed to the Aberhart Social Credit government, she said, but there was no agreement on the methods of achieving this unity.

There was a delicate International situation to-day, said Mr. King. The scale hovered between peace and war. Canada's contribution of good-will might conceivably mean the balance would go to forces of progress instead of towards war

LIBERALS TO WAR
(Continued on Page 2, Column 2)

FASCISTS CHARGE FRANCE BY-PATH FOR LOYALIST AID

LONDON, May 21.—(CP Cable.)—Paris to-day reflected a more encouraging attitude towards the Franco-Italian talks.

The newspaper Figaro commented that "after French and British contacts the impression gained in official circles is that the outlook is more encouraging for a resumption" of the conversations between Count Galeazzo Ciano, Italian Foreign Minister, and Jules Blondel, the French Charge D'Affaires.

In Spain, however, General Franco is meeting tenacious resistance between Teruel and the sea. Fascist circles in Rome charge the Spanish Republicans are getting wholesale assistance through France.

They declare that within the past few weeks there crossed the Pyrenees from France to Catalonia 5,000 Czech volunteers, 50,000 Mauser rifles, 792 machine guns, five wagon loads of munitions, 1,200 tons of high explosives 75 Schneider-Creusot guns, 1,500 Hotchkiss guns, and 500 trucks.

300 Planes From Russia.

Russia, it is alleged, sent 150 planes by sea and 150 were flown direct with a stop in Czechoslovakia for gasoline. Russia also is said to have sent heavy consignments of gasoline and wheat.

For weeks past the Republicans have charged Italy and Germany with direct help for General Franco.

Two hundreds tons of Spanish gold and silver are now crossing France by road for Le Havre. The precious consignment is to be shipped to America for payment of Spanish Republican purchases.

Japan may ban all dance-halls.

Reserves Called, Trucks, Taxis Commandeered

Praha Cabinet Meets in Emergency Session At Serious Turn Eve of Sunday Vote; Warns Any Border Violations Mean War

BUDAPEST, Hungary, May 21.—(AP).—Reports reaching here today said sandbag barricades have been thrown up on Czechoslovakia's Pilsen-Eger road, the military gateway to western Czechoslovakia.

All strategic points in and near Eger were said to have been occupied by Czech troops who strung barbed wire protections and set up machine-guns.

PRAHA, Czechoslovakia, May 21 (CP-Havas).—A grave situation in central Europe flared today when Czech frontier guards shot and killed two Sudeten Germans attempting to cross the border into Germany.

The Czechoslovakian government immediately ordered military precautions taken at the German frontier. Certain categories of reservists were called to the colors. Trucks and taxis were requisitioned by the authorities.

A rumor Germany had dispatched an ultimatum to the Czechoslovak government was denied by authorized sources.

The Czechoslovak cabinet met in emergency session.

Rudolf Beran, leader of the most powerful political party in Czechoslovakia, warned that war will be "inevitable" if any attempt is made to invade the country.

The two Germans, Niklas Boehm and George Hoffman, were slain at Cheb when they failed to halt when ordered to do so by the Czech guards. They were riding motorcycles.

(In Berlin it was charged that German residents of Cheb had been prevented from aiding Boehm in hospital, where according to the German version he died two hours after the shooting. Praha reports said both men were killed instantly.)

The killings followed widespread disorders preparatory to Sunday's municipal election in which the 3,500,000 Sudeten Germans hope to gain control of local government in their own districts for the first time since the founding of the Czechoslovak republic after the Great War.

Experts, Spare Officers Called.

The precautionary military steps taken included the calling to the colors of younger reserve officers and technical experts. Guards were thrown about bridges, viaducts and public buildings.

Beran, head of the Agrarian Republican Party, whose membership includes Premier Milan Hodza, made the following statement:

"I firmly declare that at the first step taken to cross the frontier, by no matter whom and no matter where, the invader will find himself confronted by an organized defence ready to act.

"The entire people will rise against the invader to defend the Fatherland—and a conflict will be inevitable. There is no divergence of view on this point among the Czechoslovaks. The Solvak Autonomist Party itself is in entire solidar-

RESERVES CALLED
(Continued on Page 14, Column 5)

HUNGRY, JOBLESS FATHER MURDERS HIS 2 DAUGHTERS

PATERSON, N.J., May 21 (AP)—A 25-year-old unemployed father, quoted by Acting Detective Captain James Smith as saying he killed his two young daughters today because he "didn't want them to starve," was booked on a murder charge.

Smith said Alfred Schwartzenbach, jobless silk dyers' helper, confessed he crushed the skulls of Lorraine, one, and Alberta, three, with a machinists' hammer and then sought to burn their bodies on the living room sofa.

Schwartzenbach covered the bodies with a blanket and then, Smith said, set fire to the sofa by igniting an oil lamp with a cigarette. Meanwhile, Mrs. Hilda Schwartzenbach, 22, was asleep in a bedroom. She was detained as a material witness.

David Platt, a neighbor, saw smoke emanating from the Schwartzenbach's third floor flat and turned in an alarm. A few minutes later, witnesses told police Mrs. Schwartzenbach appeared on the sidewalk and excitedly inquired as to the whereabouts "of my husband and the babies."

Schwartzenbach then appeared on the sidewalk, Smith said.

"Where are the children?" his wife asked.

"They're upstairs," he replied.

Battalion Chief Michael Comer said firemen came upon the children's bodies accidentally and at first thought they were dolls.

The bodies rolled out when they turned the blazing sofa upside down.

FOUR MILES AND DONE

BRANTFORD, Ont., May 21 (C.P.). — John Scott Byers of Brantford probably has a record for "breaking in" a newly purchased motor car. He bought a second-hand machine and hadn't travelled four miles before he lost control of the car, wrapped it around a tree, and wrecked it.

BERLIN BEATS DRUMS OF WAR AGAINST CZECHS

Press Whips Feelings To "White Hot" Pitch With Tales of Attacks

BERLIN, May 21 (AP). — Page-long descriptions of reported troop attacks on Sudeten Germans in Czechoslovakia were featured by the German press today, whipping anti-Czech feeling to a white glow.

Under large red headlines like "Praha, where do you go," "Unbearable challenges," and "Czech provocation creates serious situation," Berlin newspapers gave their entire front pages to disturbances in Praha Brno and Komotau where according to their version several hundred Germans were injured in provocative clashes.

In German official quarters it was said "There must be men even in Praha official circles who prefer police clubs to negotiations and intimidation to reasonable settlement."

The official German news agency, Deutsches Nachrichtenbuero, said approximately 100 Sudeten Germans were injured at Komotau as a result of an attack by Czechoslovak soldiers.

Commenting on these reports, Field Marshal Hermann Wilhelm Goering's newspaper, National Zeitung of Essen, said: "These incidents indicated they were planned and promoted by responsible Praha circles for certain reasons. Incidents in towns and villages inhabited by Sudeten Germans, in Praha and other places cannot be blamed upon Sudetens."

Praha Minimized Reports.

Meanwhile, Praha authorities and government circles minimized the German reports of disorders, which they termed the "usual pre-election scuffles without bloodshed."

The gravity of the situation, however, seemed to have been recognized by the Czechoslovak Cabinet, which, after cancellation of its usual Friday session, hurriedly convened to discuss the day's happenings.

Although it was officially admitted, informed circles believed the cabinet met to consider Germany's assurance that German troop movements, in Saxony especially, were only routine transfers from their winter garrisons into summer camps.

Praha official sources said the government is convinced of the honesty of the German assurance which also was given to Sir Nevile Henderson, British Ambassador at Berlin.

Preparations for to-morrow's Czechoslovak elections in 232 districts proceeded in an atmosphere of anxiety. The districts include Praha and Aussig, one of the biggest German towns, where the present mayor is a Nazi.

The Sudetens expect to gain control of 66 towns and villages. Germans in Eger and other towns were ordered to fly Swastika flags tomorrow on pain of serious penalties.

Party officials will see that all Nazi shops display photographs of Sudeten Leader Konrad Henlein. The elections will give the Sudetens their first chance of assuming power in local councils.

SEN. WILSON HEADS LIBERAL WOMEN

OTTAWA, May 21.—(CP)—Senator Cairine Wilson today was elected president of the National Federation of Liberal Women of Canada at the morning session of the closing day of the two-day convention here. Prime Minister Mackenie King was named honorary president.

Provincial vice-presidents elected to the new executive include: Ontario, Mrs. C. H. Thorburn, Ottawa, and Mrs. C. R. Widdifield, Stratford.

Honorary vice-presidents include: Ontario, Mrs. D. A. Dunlap, Toronto; Mrs. Paul Leduce, Ottawa; Mrs. A. C. Hardy, Brockville and Mrs. R. J. Deachman, Wingham.

Mrs. Sydney Tweed, Waterloo, Ont., was re-elected as treasurer and Miss Helen Doherty, Ottawa, was re-elected executive secretary.

BALL VETERAN DIES

ST. LOUIS, May 21—(AP)—One of baseball's oldtime favorites, Charle F. (Silver King) Koenig, ace hurler withthe St. Louis Browns of the American Association a half century ago, died here last night. In 1888, Koenig was credited with 44 victories in 65 games.

6,000 Quebec Textile Workers' Wages To Be Set May 28

Government Ordinance Replacing Company Pacts Also Fixes Working Conditions

QUEBEC, May 21.—(CP).—Wages and working conditions of more than 6,000 workers in Quebec's textile industry will be set by a government ordinance a week from to-day when their collective wage agreement with three employing companies expires.

The ordinance drawn up by the Provincial Fair Wage Board and published yesterday goes into effect May 29, replacing the collective agreement reached last year just after the end of a long dispute which had brought the sutdown of six mills of the Dominion Textile Company and affiliated firms.

The disagreement between the companies and their employees, most of them members of the National Catholic Textile Federation, ended August 28 after the industry had been torn by four weeks' strike.

Since the settlement and signature of the agreement peace reigned in the mills but as far as last March, trouble arose between employers and the Federation when the companies announced the agreement concluding May 29 would not be renewed.

The employers proposed to set up work councils in all the plants for negotiation with employees and the Federation seeking a new agreement finally asked the government for a wage ordinance for the industry.

Ordinance No. 8 of the Fair Wage Board, announced yesterday, met the demands of the Federation. The companies had declared they had no objection to an ordinance.

6,000 QUEBEC
(Continued on Page 2, Column 5)

Veteran 90, Jailed For Swinging Axe

Quebec, May 21 (CP)

JOSEPH Louis Plante, white-haired veteran of two wars, who said he was 90, was convicted here today of grievously injuring Mrs. Lazare Paradis with a meat axe, and sentenced to six months in jail.

The erect, aged man was found guilty of the charge by Judge Laetare Roy, who had reduced it from attempted murder yesterday just before Plante was tried in session court. In his defense the old soldier had declared Mrs. Paradis, a boarder at his home, had tried to rob him with two other persons.

"Plante seems to be a man who when he is not at war, is picking a quarrel with some one," remarked the Judge. "The series of previous convictions against him proves this."

England is adding youth hostels.

Banker Finds Ancient Gun In Cellar, Dies When It Goes Off

Toronto, May 21 (CP)

POLICE said today the death of Archibald W. Campbell, bank manager killed by a shotgun's discharge last night, was accidental.

Campbell and Edward Callan, an employee of the Canadian Bank of Commerce branch managed by Campbell, came across the shotgun while tidying the basement of the manager's home. Callan said Campbell had sent him upstairs to get a ramrod with which to clean the ancient gun when he heard a report. The shell entered just below the chest killing Campbell instantly.

The banker's widow and a young daughter survive.

Record and Forecast of Weather

The Examiner's Barometer
6 a.m. - - 29.12

Peterborough Temperatures
To-day:
6 a.m. - - 47
Yesterday:
Highest - 74
Noon - - 73
Lowest - - 53
One Year Ago.
Highest - 70
Lowest - - 40

Rain of Thursday night and Friday morning brought total volume for month to 1.91 inch, compared with 1.98 in. from May 1 to 20 last year. This precipitation is not abnormal, as May average for 38 years is 2.47 inches.—A.O.P.

Weather Forecast

Lower Lake Region and Georgian Bay —Moderate winds; fair to-day; probably light scattered showers to-night. Sunday: Mostly fair, with not much change in temperature.

Northern Ontario—Partly cloudy to-day and Sunday, with much the same temperature.

Ottawa and Upper St. Lawrence Valley — Fair to-day and Sunday, not much change in temperature; moderate north-west winds to-day, becoming variable on Sunday.

Lake Superior — Moderate winds, shifting to south-west on Sunday; partly cloudy to-day and Sunday, with not much change in temperature.

Kenora and Rainy River — South-west winds; fair to-day. Sunday: Partly cloudy, with much the same temperature; light scattered showers.

Manitoba and Saskatchewan—Mostly fair to-night and Sunday, with not much change in temperature; a few light scattered showers.

B.C. Jobless Play At 'Squatter', Seize Three Buildings

Over 1,000 Holding Post Office, Art Gallery, Hotel Lobby Till "Work Provided"

VANCOUVER, May 21.—(CP). — The lobbies of three downtown buildings were still temporary homes to-day for more than 1,000 single unemployed who said they would not be satisfied until the Federal government instituted an "adequate relief works program."

City police said they planned to leave the men in the ground floor lobbies into which they marched yesterday. The unemployed spent the night on the carpeted floor of the Georgia Hotel, and the stone paving in the civic art gallery and the central post ofice.

All but one exit was closed in the post office after the men refused a request by Postmaster Arthur Clark they vacate the building. One door was left open to permit any of the men inside to leave if they wished.

The people in the Georgia Hotel and the post office squatters had coffee and sandwiches last night but those staying in the art gallery went hungry.

Police refused to permit food or coffee to be taken into the building but said the men might eat outside. The sit-downers refused, however, when informed they would not be allowed to re-enter the building.

In Naniamo Hon. George S. Pearson, British Columbia Labor Minister, said the province had offered to send unemployed from other provinces back to their homes.

"If they refuse to accept that offer, our responsibility ends," he said. "I have no further comment to make."

Wrecked Plane Yields $370,000 In Gems

Rome, May 21 (AP)

SALVAGE workers have recovered most of the $370,000 consignment of jewelry aboard the Tirana-Rome plane which crashed May 1 killing nineteen persons. The jewels were part of a shipment sent on approval to King Zog of Albania to select gifts for his bride, the former Countess Geraldine Apponyi of Hungary.

STOCK BUYER DIES

TORONTO, May 21.— (CP). — Richard Carter, 79, former member of the Toronto Livestock Exchange, died yesterday after he suffered a heart attack in a street car here. Mr. Carter, who had acted as a livestock buyer for more than 30 years here, was born near Guelph, Ont.

His widow, a son and a daughter survive.

Hits Police Car, Ends In Show Window, Law Decides Driver Drunk

Brockville, Ont., May 21 (CP)

DRIVING westward over King street today a car in charge of Wilfrid Belair, Eastview, Ont., swerved into a police commission car driven by Sergeant E. A. Forsyth, puncturing its gasoline tank. It then collided with another machine driven by H. M. MacLean, Brockville, which was leaving the curb and rebounded into two show-windows of the Canadian Department Stores.

Belair faces a charge of being intoxicated in charge of a car in Magistrate's Court this morning. Harry Culbert, Ottawa, a companion, will be charged with public intoxication.

RALLIES ARE WEAK PRICE TENDENCY SLIPS ON STOCKS

TORONTO, May 21 (C.P.). — The stock market did little this week to revive the drooping spirits of the financial district. Despite a couple or minor rallies, the price tendency was downward and volume of trading dropped to the smallest figures of the year to date.

Continuance of the slump of the metal prices took the life out of an upward sally in the base metal shares, started by news of an important new ore discovery in the Waite-Amulet property. Waite-Amulet advanced about $1.00 in three days before encountering the inevitable profit-taking rush that carried the price back from a high of $2.45 to $2.18.

Noranda at the close yesterday showed a decline of $5.00 from its recent high and a loss of $1.75 in the week, while Consolidated Mining and Smelting had the same setback and Nickel and Hudson Bay weakened $1.35 to $1.50.

The export copper price in New York dropped below the nine cents a pound mark yesterday, the lowest since 1935, approximating the sharp London decline.

Electgolytic copper was quoted in London yesterday at £39 10s per long ton compared with £80 a little more than a year ago.

Dome Jumps

In the golds Dome leads with a gain of $2, McIntyre is up $1, and Lake Shore and Hollinger have 35 to 50 cents to the good. The gold share list of the Toronto market shows an index advance of .20 for the week, while all other indices are down.

Selling pressure gave Kerr-Addison a setback of 24 cents, most of the loss coming on Friday on the news that the company was being forced to defend in the courts its claim to some of its mining properties in the Larder Lake district.

There were no changes in the liquor shares apart from the loss of $1 for Walkers Common. Industrial Alcohol A has been under noticeable accumulation at $3.50, presumably in anticipation of completion of the deal involving transfer of the property to the Hiram Walker Company.

Utilities and foods displayed heaviness and the steels held about steady. Bell Telephone was a highlight with a net gain of $3 in the week.

Hog Quotations In Peterborough

SATURDAY, MAY 21

Canada Packers quote:

Hogs. — Live (delivered), $9.65; dressed weight, $12.75.

No. - sows, 3c off bacon prices.

Cream—No. 1 (off truck), 28c; No. 1 (delivered), 29c.

Special, 2c per pound premium. to 45c.

Butter—Prints, No. 1, 30c; No. 2, 29c. Solids, No. 1, 29c; No. 2, 28c.

Eggs — Large, 20c; mediums, 18c; B grade, 16c; C grade, 14c.

Dealers quote:—

Fall wheat, 70c; barley, 50 to 60c; buckwheat, 55c; rye, 60c; oats, 40 to 45c.

MORE ABOUT—

LIBERALS TO WAR

(Continued from Page 1)

that would destroy society as it is built to-day.

Must Be Unity.

For this reason, the government would set its face against Fascist tendencies in Canada. It would seek by all means to promote co-operation between the Dominion and the provinces and between province and province.

"In matters so obviously of national concern one wonders how their status as such could be questioned, is there evidence of this co-operation," said Mr. King.

Home and nation were "threatened from within and without by subversive doctrines threatening those things that have builded our society. They are threatened by disintegrating forces and above all by a paralyzing fear because of what is happening in other parts of the world."

The whole world was in a maze. To turn right or left or keep ahead was a problem. None could say with certainty what the outcome was to be. But Liberal principles of goodwill and co-operation and brotherhood would show the escape. Liberal governments controlled by men of Liberal principles could offer the only leadership.

Foes of Canada

Preachers of disunity are foes of Canada, said Mr Lapointe. Hatreds and strifes would not develop any nation. Canadians should battle those who "would sacrifice some of unity's principles to attain a measure of political success.

The Liberal party will seek renewal of its mandate on a national unity policy, said Mr. Lapointe. Every man and woman would be asked "are you a Canadian?"

There might be rumblings of discontent in Canada but never was the Liberal party so united behind Mr. King as it was today, said Mr. Mackenzie.

The Liberal party did not and could not "stand pat," said Mr. Mackenzie. Such a policy would doom it. It must keep "right down the fairway to progress believing neither in the bureaucracy of socialism nor the regimentation of mankind."

Canada needed a restoration of faith in free institutions, said Mr. Rogers. The Liberal party had a mission to bring it about and in so doing to bring about national unity that would make Canadians of a nation that was marching ahead.

THE WRONG HOUSE

LAKE CITY, Mich., May 21.—(AP).—Elias Gray was sure he had sold his country house to Mrs. Cora Armstead, who wanted to move it to her town lot. After the movers left, he found his house still there. But Herbert Green, a neighbor, discovered his wasn't. He trailed it to Mrs. Armstead's town lot. She forthwith arranged to buy Green's house —since she had it. Gray is still hunting a purchaser for the house he thought he had sold.

A LARGE MEAL

ST. Mary's, Ont., May 21 (C.P.).—The St. Mary's storekeeper who found his little store cat devouring a 15-pound rabbit couldn't figure it out at all. But it turned out the rabbit had been killed by dogs, then tossed to the cat by a neighbor.

"A BETTER POUCH —I'll tell the world!"

"Right now I'll make a prediction. When you get going with this *new, improved* Old Chum Tobacco Pouch you'll vote it to be just the smartest bit of packaging that ever beckoned a man to better smoking."

It's spill-proof, seal-tight, moisture-proof—an honest-to-goodness pouch that opens wide enough to permit loading the pipe without spilling, and then folds up snug and smooth to slip into your pocket. Made of special paper, laminated foil and rubber, this flexible, durable, likeable pouch will keep your Old Chum fresh and flavorful down to the last satisfying pipeful.

We don't need to tell you about the tobacco. Old Chum is *Old Chum* and this *new, improved*, seal-tight pouch is right worthy of "The Tobacco of Quality".

LARGE SEAL-TIGHT POUCH 25¢

Perfect Attendance

Roy Plunkett (BELOW) son of Mr. and Mrs. Ralph Plunkett of Keene has established a most unique record in school attendance. Roy has three miles to walk to school and in his seven years attendance he has not missed one day. He was a member of school chorus that won the open Challenge cup in London and also sang in the Massey Hall chorus during the music festival.

OBITUARY

MRS. WILLIAM J. ALLISON

Death came to Mrs. William J. Allison at her home at 593 Bethune street on Friday. In her 60th year, she had been ill for some time.

Well known throughout this city, where she had lived for thirty-two years, Mrs. Allison was born in England, daughter of George Evans and the late Mrs. Evans. She had lived in Toronto before coming to Peterborough. She was a member of George Street United Church.

Surviving besides her sorrowing husband are four sons, George, Howard, Fred, and Harvey Allison, all of Peterborough; one daughter, Mrs. John Hunter of Kemptville, N.S.; and one brother, George Evans, of Toronto.

The funeral will be held on Monday afternoon at 2.30 o'clock from her late residence, Rev. M. C. Parr of George Street United Church officiating. Interment will be made at Little Lake Cemetery.

MRS. WILLIAM JAMES LITTLE

(Examiner Correspondence.)

LAKEFIELD, May 21.—The funeral of the late Mrs. William James Little (formerly Sarah Richardson) of Lakefield was held from the Lakefield United Church, Regent street, on May 17. Mrs. Little passed away in Peterborough on May 14, after an illness which lasted six months. She was in her 84th year.

Born in Belmont Township near Havelock on October 14, 1854, deceased was the oldest daughter of Mr. and Mrs. Edwin Richardson. She spent her early childhood and youth here, and at the age of 16 years married James Miles of Clarina and moved with him to Stoney Lake, where she lived until Mr. Miles' death in 1900.

Shortly after the death of her husband, Mrs. Miles moved to Norwood, where she lived until March 10, 1908, when she married William James Little, and moved with him to the home on Prospect street, Lakefield, where she has resided practically ever since.

Although Mrs. Little had no children by either marriage, she raised Mr. Little's family of five children and lavished upon them the love and affection of a true mother.

On February 8, 1928, W. J. Little died.

During the last five years Mrs. Little has been in failing health and owing to this was in the habit of spending the winter with her stepdaughter, Mrs. G. E. Orr, and the summers at her home on Prospect street.

Last November, Mrs. Little was removed to Nicholls Hospital, Peterborough, suffering from an illness from which she never fully recovered. Her death in Peterborough on Saturday brought a long and active life to a close.

The late Mrs. Little is survived by one sister, Mrs. George Byram of Oberon, Man., and on brother, John Richardson of Traill, B.C.; three sisters, Mrs. Foote (Mary), Mrs. McKay (Elizabeth), and Mrs. Robert Miles (Lydia), and two brothers, Robert and Archie, predeceased her; four step-children, Mrs. G. E. Orr, (Mabel), Lakefield; Mrs. William Steinkrauss (Florence), Peterborough; Mrs. T. Buchak (Nina), Manitoba; and Fred H. Little of Troy, New York, also survive. One stepchild, Edith Little, died on Dec. 5, 1924.

Rev. G. F. Kelly, pastor of Lakefield United Church, conducted the funeral service. Pall-bearers were, J. Nelson and Wm. Steinkrauss of Peterborough; W. A. Richardson of Norwood; Archie Miles of Stoney Lake, and F. H. Richardson and Richard Fairbairn of Lakefield.

Interment was in St. Mark's Cemetery, Warsaw.

Addressing Conference

Just back from China are Rev. Verent Mills and his wife, shown here in Chinese costume, Mrs. Mills as a bride, Mr. Mills as a merchant. Both are speaking at a missionary conference at the Pentecostal Church that ends with Sunday evening's service. Eight missionaries have been present, representing five different countries—China, Japan, North India, South Africa, and Liberia.

DRIVER INJURED HASTINGS CRASH

(Examiner Correspondence.)

HASTINGS, May 21.—Provincial Constable Gordon Campbell of Campbellford was in the village yesterday investigating an accident which occurred Thursday night on the outskirts of the village.

A car containing six persons was said to have overturned on the Cobourg road resulting in injury to the driver.

Dr. J. A. MacDonald, Hastings, attended the injured man, said to be from Stouffville.

Nominations for the position of trustee of Hastings separate school were held at noon today (Saturday) in the school rooms. The new trustee is to fill the vacancy left by Felix Turcotte, who moved to Penetang recently.

On applications from Arthur Fleming and Max Humphries, 35,000 lung fry were placed in the Trent river near here yesterday by men from the Department of Game and Fisheries. Mr. Fleming had 25,000 placed near the second island, west of the village, and 10,000 were placed near Mr. Humphrie's property. Shipments of bass are expected.

Local girls' softball team are scheduled to play a return game at Warkworth Tuesday afternoon, May 24. A local mens team will enter the Havelock tournament that day.

MORE ABOUT—

6,000 QUEBEC

(Continued from Page 1)

Ordinance No. 4 of the Board which went into operation this week wage increases and fixing working conditions for most of the thousands of unorganized workers in Quebec will play a part in the textile industry under the new decree in that its minimum rates will apply to lowly-paid textile employees.

General pay schedules will be those set under the expiring collective agreement and they will be effective at least until September 30 when the three-month lease of ordinance No. 8 is up. During its operation the wage board may make changes as seen necessary or to meet any justified complaints.

What the new ordinance will set though are many conditions of work. A basic minimum work week of 50 hours for day and night workers alike was decreed. And a maximum 55-hour week for maintenance men was fixed.

Sports Spice

By EDDIE BRIETZ

NEW YORK, May 21 (APP. — Comeback hopeful: Charley Retzlaff, North Dakota heavyweight...Most of us thought he took enough from Joe Louis to last a lifetime...First thing Joe Jacobs did after Tony Galento almost knocked Nathan Mann's head off was to hire a secretary for the firm...She is a pip... The training siege Henry Armstrong is taking for Barney Ross constitutes the longest on the negro's record.

Joe Medwick of the Cardinals took one look at Brooklyn's new green and white home uniforms and screamed: "What did they do—swap with the ushers?"

While vacationing at Hot Springs recently, Henry Armstrong fell in love with a speedboat parked there by George Raft, the movie star. Somebody put Raft wise and yesterday he wired Henry: "Most of us here in California have sizeable bets on you...Win that fight and the speedboat is yours."

Real trouble is that the poo bahs in both Ross' and Armstrong's camps are afraid their pets will go stale before the big fight....Armstrong will finish paying off a $100,000 annuity this year which will net him around $100 per week for the rest of his life...But he says he will keep right on fighting until Manager Eddie Mead tells him to quit.

Yesterday's Stars

(By The Associated Press)

Johnny Vandermeer and Ernie Lombardi, Reds—Former pitched five hit shutout as Lombardi drove in three runs with homer and single for 4-0 win over Giants.

Dario Lodigiana, Athletics—Hit double and single driving in two runs in 5-2 victory over Tigers.

Ernie Koy, Dodgers—His homer, double and single drove in two runs and paced attack in 7-5 victory over Pirates.

Johnny Allen, Indians—Although touched for ten hits, he was tight in the pinches to top Senators, 6-3.

Stan Hack, Cubs—Got four hits, drove in three runs and scored two others in 16-7 win over Phillies.

Lefty Grove, Red Sox—Pitched eight-hit ball to trounce Browns 16-2 for seventh straight win, driving in four runs, himself, with three hits.

Softball Standing

CHURCH LEAGUE STANDINGS.

Senior Section.

	Won	Lost	Points
Mark St.	3	O	6
Knox	3	1	6
G. S. Buzzers	2	1	4
G. S. Majors	2	2	4
All Saints	0	3	0
Murray St.	0	3	0

Juvenile Section.

	Won	Lost	Points
George St.	2	0	4
Park St.	2	1	4
Mark St.	1	1	2
All Saints	1	1	2
St. James	0	3	0

Bantam Section

	Won	Tied	Lost	Pts.
St. James	2		1	4
George St.	1	1	0	3
Knox	1	1	0	3
All Saints	1		2	2
St. John's	0		2	0

Won Tied Lost Points

Cheese Quotes Produce and Livestock

ONTARIO GRAIN

Approximate prices, track shipping point.—Wheat, 72 to 74c; oats, 40 to 42c; barley, 50 to 52c; corn, 68 to 70c; rye, 58 to 60c; buckwheat, 60 to 62c; malting barley, 54 to 56c; milling oats, 41 to 43c.

TORONTO FEED PRICES

Following are the approximate prices quoted for feed in ton lots, packed in bags (delivered f.o.b. Toronto): Bran, $28; shorts, $28; middlings $31; corn $39.50; flax, $73; cottonseed meal, $40; linseed oil cakes, $51; tankage, $62; salt in blocks, 50 pounds, 50c.

MONTREAL FLOUR AND FEED

Cash grain: No. 1 Northern wheat, $1.24¼; No. 2, $1.21¼; No. 3, $1.16¼; No. 3 C.W. oats, 57½c; No. 1 feed oats, 55½c; No. 3 C.W. barley, 65c; per bushel, basis track, Montreal exstore corn being "in bond."

Spring wheat flour—First patents, $7.10; second patents, $6.60; bakers' patents, $6.40; per barrel, in 98-lb. jute bags, delivered Montreal freight points.

Winter wheat flour. — Choice grades, in carlots, new, to arrive, per barrel, $3.75 to $3.80; choice grades in broken lots, new, to arrive, per barrel, $3.85 to $3.90.

White corn flour.—Per barrel, in jute bags, delivered to the trade, $4.15 to $4.35.

Millfeed. — Bran, $28.25; shorts, $28.25; middlings, $33.25; per ton carlot quantities, delivered in Montreal freight points.

Brewers dried grain, wholesale, $26 per ton; retail, $28 per ton.

Rolled oats, bag of 80 lbs., delivered to the trade, $3.15, which includes sales tax.

Baled hay.—Extra No. 2 timothy, $11.50; No. 2 timothy, $10.50; No. 3 timothy, $9 per ton, f.o.b. Montreal.

TORONTO CHEESE

TORONTO, May 21 — (CP). — Wholesale cheese prices were steady to-day, with dealers buying large, colored, paraffined and government grades at 15 cents.

Wholesalers offered cheese to retailers at the following prices:—New, large, 16c; twins, 16¼c; triplets, 16¾c. Old, large, 20c; medium, 19c.

TORONTO POULTRY

TORONTO, May 21 — (CP). — Wholesale poultry prices were unchanged to-day.

FRUIT AND VEGETABLES

TORONTO, May 21 — (CP). — Wholesale prices on fruit and vegetables were unchanged to-day.

TORONTO PRODUCE

TORONTO, May 21 — (CP). — Wholesale prices (United Farmers Co-operative Co.) to-day were:

Eggs.—Grade A-large, dozen, 22c; grade A-medium, 21c; pullets, 18c; Grade C, 17c.

Churning Cream.—No. 1 lb., 27c; No. 2, lb., 25c.

Butter.—No. 1 solids, lb., 28c; No. 2 solids, 27c; No. 1 prints, 29c; No. 2 prints, 28c.

Potatoes f.o.b. in Toronto.—Ontario, 45 cents.

Mill Feed. — Bran, 28; shorts, 28; middlings, 31.

MONTREAL PRODUCE

Prices weakened slightly on Montreal open produce market.

Butter was quoted at 26c a pound nominal for No. 1 in carlots or less with lots to retailers at 27c for solids and 27½c for prints. Receipts: None.

Graded egg shipments in carlots or less were 24½c a dozen for A-large, 23½c for A-medium, 22½c for B-large, and 21c for C. Receipts: 886 cases.

Cheese was 15c a pound nominal for Ontario white and colored. Receipts: 245 boxes.

Potatoes.—Quebec whites, No. 1, 80's, 55 to 60c; New Brunswick Mountains, No. 1, 80's, 65c; New Brunswick Cobblers, No. 1, 80's, 60c; Prince Edward Island Mountains, No. 1, 90s, 85 to 90c; Florda, No. 2, 50-lb. crates 75c; South Carolina, barrels, new, $6; South Carolina, No. 2, $5.50; South Carolina, No. 1, 100's, $3.25; South Carolina No. 2, 100's, $3; Bermuda, No. 1 crates, $2.

WINNIPEG GRAIN.

WINNIPEG, May 21 (C.P.). — Independent strength of Winnipeg May wheat featured quiet dealings yesterday, materially aiding in keeping the July and October firm in late sales. Final quotations were 1¼ higher to ⅜ cent lower, May $1.15⅝, July $1.03a, October 84 to 84¼ cents.

Prices moved irregularly in early stages when lack of interest developed after gains of as much as 1½ cents were posted. Liverpool's failure to hold opening advances, light rains in sections of the southwest and more favorable growing conditions in Western Canada were factors that induced early buyers to withdraw.

Chicago finished unchanged to ⅝c down, and Buenos Aires non values were unchanged to ⅛c off.

Indications drought in Australia might soon be broken and forecast of a Kansas winter wheat crop of 201,000,00 bushels, almost 50,000,000 higher than last year, were bearish factors.

Most cash prices were unchanged except Durums which eased fractionally. July flax futures tumbled five cents on light sales at the close. Export buying of July barley future and domestic purchases of oats were bright spots of a slow coarse grain market.

The Robinson Elevator Company, a recognized trade authority, issued a forecast that Kansas would harvest 207,508,000 bushels this season, as against the latest official estimate of 193,000,000 bushels. The Robinson forecast assumed normal weather would prevail, and that black rust developments would not be of a serious nature.

Contributing to bearish sentiment was word from Sherman, Texas, that some small fields of wheat near there have already been cut and shocked, the first in the United States this season. It was added that if weather conditions permitted, additional fields would be cut by Monday.

Yesterday's Quotations.

Futures:

Wheat—	Open	High	Low	Close	Prev Close
May	115	115⅝	114⅜	115⅜	114½
July	103¼	103¼	102⅛	103	102½
Oct.	84⅞	84⅞	83¾	84⅛	84⅜
Oats—					
May	50⅞	50⅞	50	50½	50½
July	46	46⅜	45½	46¼	45¾
Oct.	38⅛	....	....	38⅛	38

MONTREAL POULTRY

Poultry prices quoted here to-day: Milkfed A, 6 lbs. up, 31c; B, 6 lbs. up 29c. Selects, A, 29c; B, 27c. Fowls, 6 lbs. up, 21 to 22c. Turkeys, 10 lbs up, A, 26 to 27c; B, 24½ to 25c; 10 lbs. down, A, 24 to 25c; B, 22 to 23c. Poultry prices nominal.

ONTARIO HOGS

TORONTO, May 21 — (CP). — Hog prices moved lower at most Ontario markets to-day. Declines of 10 to 35 cents were posted at Barrie, Kitchener, Peterborough and Stratford.

Liveweights.—Hull, $9.75; Peterborough, $9.65; Stratford, $9.50; Chatham, $9.30.

Dressed-weights. — Barrie, $13.00; Hul, $13.35; Kitchener, $12.80; Peterborough, $12.75; Stratford, $12.70; Chatham, $12.80.

EAST BUFFALO LIVESTOCK

Hogs, 500; good and choice 160 to 230 lbs. averaging 185 to 210 lbs. $9 to $9.10.

Cattle, none; good and choice, $9.50 to $10.25; bulk good offerings, $8.75 to $9.75; yearling heifers, $8.60 to $9.25; fat cows, $6.75 to $7.25.

Calves, none; good and choice largely $10.

Sheep, none; good and choice strong lambs, $7.75 to $8; few native springers around $10.

MARKET QUOTATIONS

Quotations Complete To Closing Time

Toronto Stocks

Leeming and Leeming

	High.	Low.	Close
Abitibi	175	170	170
Abitibi Prfd.	15½	15	15
Beauharnois	3¼	3⅛	3⅛
Bell Tel.	1633	162	162
Brazilian	10½	10¼	10½
Brews. & Dis.	5⅛	5	5
Brew. Corp.	2⅜	—	—
Brew. Corp. Pfd.	19½	19¼	19½
Bakeries	13-14½		—
B. A. Oil	20	19⅞	20
B. C. Pow. A.	28½-31		—
Build. Prod.	45-47½		—
Burt, F. N.	15-18		—
Can. Bud.	6-7½		—
Can. Bread	3-3⅜		—
Can. Cement	9-9⅜		—
Can. Car & F.	11⅜	11½	11½
Can. Dredge	27	—	—
Can. Malting	33a	—	—
Can. Pacific	5⅜	5½	5⅜
Can. Alc. A	3	2⅞	3
Can. Alc. B	3-3½		—
Can. Oil	10-13		—
Cockshutt	8¼	8¼	8¼
Con. Smelt.	54¾	54½	54½
Can. Canners	4½-5		—
Dom. Bridge	28-29½		—
Dis. Seagrams	13⅜	13½	13½
Dom. Stores	5-6¼		—
Ford A	16⅞	16⅜	16⅜
Fanny Farmer	18	17⅜	18
Con. Gas	183	—	—
Gyp. L. & A.	5	4⅞	4⅞
Gen. Electric	150-178		—
Gen. Steel W.	5⅜-6½		—
Ham. Bridge	5⅜-6¼		—
Honey Dew	40-55		—
Imp. Tobacco	13⅞-14¼		—
Imp. Oil	17¼	17	17⅛
Int. Pete	26⅞	26¾	26¾
Int. Util A.	5-7½		—
Int. Util. B.	60	—	—
Laura Sec.	62¼-65		—
Loblaws A.	22½	22¼	22½
McC. Front.	12⅜	12¼	12¼
Mont. L.H. & P.	29-29⅜		—
Massey-Harris	6½	6⅜	6⅜
Mass.-Harris Prfd.	38-39½		—
Nickel	45¾	44⅞	45
Page Hersey	85½	85	85½
Press. Metals	13¼-14		—
Rogers Maj.	3⅜-3⅝		—
Stan. Paving	2-2⅜		—
Shawinigan	19½	19¼	19¼
Steel of Can.	64½-65		—
C. Vinegars	15-16½		—
C. Wineries	2-2¾		—
Westons	10-10⅜		—
Walkerville Brew.	1¼-1½		—
Walkers	38½	38	38¼
Walkers Prfd.	18½	18¼	18¼

Grain Quotations

Leeming and Leeming

CHICAGO

	July	Sept	May
High	76½	77¼	78¾
Low	76	76¾	78¾
Close	76¼	76¾	78¾
WINNIPEG			
High	103⅜	84½	116⅝
Low	103¼	84¼	115½
Close	103⅜	84¼	116¼

WHEAT FUTURES MOVE DOWNGRADE

WINNIPEG, May 21 (C.P.). — Winnipeg wheat futures, after a few days' firmness, moved downgrade again this week through lack of support caused by unusual bright prospects in Northern American wheat belts.

Prospects of a United States south-west winter wheat crop probably more than 754,000,000 bushels the estimate of the United States Government, and improved moisture conditions in the Canadian and U. S. spring wheat areas overshadowed overseas bullish crop news.

The market closed a quiet six-day period with wheat futures ¼-⅜ cent down, May at $1.16⅜, July $1.03 and October, which established a seasonal low of 83¾ cents, at 84-84¼ cents.

Indication of a possible tight situation in the May wheat future steadied prices on Friday and another bright spot was slightly improved export demand. Export sales were estimated in excess of 500,000 bushels. Traders, however, believed most part continued their hand-to-mouth practice.

Toronto Mining

Biggar and Crawford

	High.	Low.	Close.
Ajax Oil	20	—	—
Aldermac	44	43	43
Arntfield	20	—	—
Bankfield	72	70	70
Base Metals	31	—	—
Beattie	105	102	102
Big Missouri	35-36		—
Bobjo	8¾	—	—
Bralorne	890B	—	—
Bidgood	27	26	27
Buffalo Ank	16	15½	15¾
Bunker Hill	11¼	—	—
Can Malart	95	—	—
Castle Treth	70½-75		—
Central Pat	242	240	240
Chromium	51	—	—
Dome Mines	57¼	—	—
East Malartic	156	150	151
Eldorado	221	214	215
Falconbridge	575-595		—
God's Lake	45	42	42
Goldale	18-19½		—
Francouer	33-35		—
Federal	5	—	—
Harker	9½	—	—
Jacola	17	16	16
Gunnar	74	—	—
Hard Rock	210	203	206
Hollinger	13⅞	13½	13½
Howey	27	26	26
Hudson Bay	24¾	—	—
J M Cons	13½	—	—
Kirk Hudson	100	95	95
Kirk Lake	105	102	104
Kerr	155	141	151
Lakeshore	50¼	49⅞	50
Lebel Oro	6½-7		—
Leitch	79	—	—
Little Long L	385	370	370
Macassa	445	425	440
McIntyre	40¾	40½	40¾
McKenzie R L	104	102	102
MacLeod	350	335	335
McWatters	46	43	46
Mining Corp	175	—	—
Moneta	207	193	200
Noranda	59⅞	58¾	58¾
O'Brien	350	—	—
Omega	43	41	42
Pamour	350	—	—
Paymaster	41½	41	41
Pend-Oreille	155	153	153
Perron	130	129	129
Pickle Crow	460	450	455
Pioneer B C	310	305	305
Premier	187-195		—
Powell	195	188	188
Preston	75	69	74
Read Authier	16½	15	15
Reno	51	50	51
Shawkey	17	16½	16½
St Anthony	11-13		—
San Antonio	123	122	123
Sherritt Gordon	102	100	100
Siscoe	227	220	225
Stadacona	52	50	52
Sudbury-Basin	230	—	—
Sullivan Cons	95	94	95
Sylvanite	320	—	—
Sladen	112	106	106
Tech-Hughes	465	460	460
Ventures	490	485	485
Waite-Amulet	229	215	229
Uchi	146	135	140
Wright-Harg	725	720	725
Jellicho	42	39	39

New York Stocks

Biggar and Crawford

	High.	Low.	Close.
Amer. Smelting	35	34⅝	34⅝
Amer. Tel. & Tel.	129¼	—	—
Anaconda Copper	25⅝	25	25⅛
Balt. & Ohio	5½	—	—
Bendix Avn	11⅛	10⅜	10⅜
Bethlehem Steel	45⅝	44½	44⅛
Briggs	17⅛	—	—
Canadian Pacific	5⅜	—	—
Chrysler	42¼	41	41⅛
Columbus Gas	7	6⅝	6⅝
Cons. Gas	25	24⅛	24⅛
Dupont	100	98	98
Elec. B & Share	8⅛	7⅞	8⅛
Gen. Electric	35½	34¼	34¼
Gen. Motors	29¼	28¾	28⅞
Goodyear	17⅝	17¼	17¼
Int. Harvester	52½	51⅞	51⅞
Inter. Nickel	45¼	44¼	44⅜
Mont. Ward	30⅜	30⅛	30⅜
N.Y. Central	12	11⅞	11⅞
North American	20½	19⅝	19⅝
Pack. Motors	3⅜	—	—
Radio Corp.	5⅝	—	—
Studebaker	4	—	—
South. Pacific	11¼	—	—
U.S. Steel	43½	42⅞	42⅞
Westinghouse	76½	75¼	75½
Yellow Cab.	11⅜	11⅛	11⅛

GOLDEN WEDDING DAY

WINDSOR, Ont., May 21—(CP)—Mr. and Mrs. Thomas Longley, Windsor, celebrated their golden wedding anniversary today with a reception for members of their family and friends. Members of the Essex Scottish regiment for 53 years, Mr. Longley joined the regiment in 1885 at the time of the Riel rebellion. The regiment, known as the 21st battalion at the time, later became the Essex Fusiliers.

Quick, Private

LOANS

$50 to $500

without co-signers or endorsers

Rates authorized by Special Act of Dominion Parliament

12 Months to Repay

Call or phone for complete information

CENTRALIZE AT CENTRAL

CENTRAL FINANCE CORPORATION

Room 13, Kresge Building

355 George Street

Peterborough . Phone 1703

Tune in CFRB—6:00 to 6:15 p. m

SERVICES IN PETERBOROUGH CHURCHES TO-MORROW

Biblical Thoughts For The Shut-Ins

By Rev. E. R. James
Toronto

THE LORD JESUS, after He had spoken to them, was received up into heaven and sat down at the right hand of God. —St. Mark 16:19 (R.V.).

How would your friends know your favourite chapter in the Bible? The page would show signs of use, the edges frayed and thumbed. So you can understand how through frequent use the last page, if you may call it, of the Roll of St. Mark was broken off. The original Gospel ends at verse eight. See Margin R.V. "They were afraid." A horrible ending for a Gospel written for Romans priding themselves on their courage. The ending in your Bible was added very early in the succeeding copies of the Mss. Tradition says that it was written by Aristion, a famous teacher living about 75 A.D.

In this verse we have for the first time the title "Lord." It is a title that is never used as a direct address to the Lord by the Apostles according to this Gospel. They had not risen to that knowledge. Perhaps it is a proof of the early date of the Gospel.

Where is heaven? Being what we are it is impossible for us to think of heaven except as a place which is above. In that sense heaven is a place in the spiritual world.

But heaven is God and God is everywhere, especially in the heart of a man who loves God. Heaven is here and now. It is not necessary to die to enter heaven. If you believe that Jesus Christ is the unique Son of God and you obey the voice of His Spirit dwelling in you then here on earth you are in heaven. The peace, the sweetness, the gentleness, the atmosphere of love is seen by your relations and friends. They know that heaven is in your heart and in your home, for Christ is being formed in you.

Jesus Christ has won heaven for you and me through His perfect obedience even unto the death of the Cross. He is the well beloved Son. He is the Way. He through His perfect humanity has opened to us the gate of heaven.

Moreover, when He ascended into heaven He took with Him that which had never been there before —His Perfect Humanity. When the Father looked upon Him He saw fulfilled all that He intended to be when He said: "Let us make man in our own image." Through His ascension He has taken up into heaven our human nature. There stands the Father the Incarnate Man, the God-Man, Jesus Christ, Our Lord and Saviour.

"A cloud received His from the sight of the disciples." He has passed into the spiritual realm so that He can be with you all the days. "Lo I am with you all the days."

But heaven can be very far away from you. If you soul is at emnity towards God and your fellows. If your heart is full of evil desires surely there is a gulf between you and God. Heaven is far from you —about you, in the truest sense of the word.

The Lord Jesus has passed into the spiritual sphere. Perhaps you will be able to understand this by thinking of the swimmer. The man swimming has a body without head to the fishes in the water. It is because in the water he is headless that in the water he lives. Our spiritual Head, The Lord Jesus, has been exalted into heaven. We live because He lives.

"The Lord has sat down at the right hand of God." He is on an equality with the Father. He is in the place of authority. "All power is given unto Me in heaven and in earth" is His own statement after His resurrection. He is truly "THE LORD."

"MY LORD AND MY GOD"
All hail the power of Jesus' Name;
Let angels prostrate fall;
Bring forth the royal diadem
And crown Him Lord of all.

Let every tribe and every tongue
Before Him prostrate fall,
Join in the universal song,
And crown Him Lord of all.
—Rev. E. Perronet.

A National Message

(By the late Rev. W. Pascoe Goard, LL.D., F.R.G.S., F.R.E.S.)

(Continued from last week.)

The second coming of our Lord.. ..from the standpoint of the Lord Homself.

The Lord hath given to us the agenda of His activities at the time of His return.

Read the twenty-fourth and twenty-fifth chapters of St. Matthew. First there is the matter of the reward of the faithful servant (Matt. xxiv., 44-47). The punishment of the Lord's servants who say in their heart: "My Lord delayeth His coming," and who begin to beat their fellow-servants, and to eat and drink with the drunken. (Matt. xxiv., 48-51.)

Then comes the marriage supper of the Lamb. (Matt. xxv., 1-13.)

A close study of who is the bride of the Lord, and a close study of the teaching of the parable will probably lead the student to the conclusion that, whereas the Church is the Body of the Lord, and Israel is the Bride of the Lord, therefore the marriage will be the formal union of the Church and the Nation in spiritual bonds in Christ Jesus. With a regenerated Nation married to a sanctified Church it shall be no more necessary to say to our neighbor: "Knowest thou the Lord?" for all shall Him from the least to the greatest. Thenceforth, the Nation shall be as holy a thing as is the Church, which was the purpose of the Lord from the beginning.

Then comes the reckoning with His servants (Matt. xxv., 14-30).

To those He on His departure committed His money and His Kingdom with the instruction: "Occupy till I come."

Thereafter shall be the judgment of the nations (Matt. xxv., 31-46).

Those who have served humanity shall go into the kingdom. Those predatory nations which have served themselves of humanity shall go into everlasting fire prepared for the devil and his angels.

Then ensues the entrance into the kingdom, and the life everlasting.

It will be readily recognized that all these threads find a common meeting-place in our Lord's return.

That the time of His return is near, the progress of the great sequence of prophetic events shows, and the signs of the time indicate.

Let us therefore gird up our loins and be as those who wait for their Lord. Not indeed as those who wait for their Lord. Not indeed as those who await His coming in idleness, but as those who are busy in preparation for the coming of the Great and Terrible Day.

Our Lord declares that the nations shall be swept as with a flood. The ungodly will perish as in the days of Noah, "when the flood came and took them all away." Let us therefore multiply our efforts at missionizing and evangelizing the nations and the unchurched masses of our own lands, for it is as true as never before that the King's business requires haste.

(Continued next week.)

The Golden Text

Mark 12:31—"Thou shalt love thy neighbor as thyself"

Bazaar Conviction Is Upheld

TORONTO, May 20—(CP).—Conviction of Rev. Thomas J. McCarthy of Sarnia was upheld today by the Appellate Court in a judgment delivered at Osgoode Hall.

Father McCarthy, convicted of conducting a scheme or contrivance contrary to the provisions of the code, paid under a protest a fine of $10 and costs levied by Magistrate C. S. Woodrow of Sarnia. He appealed on the grounds the Magistrate erred in ruling the bazaar held by him was not bona fide.

Acting Chief Justice W. E. Middleton, who wrote the judgment, found the Magistrate was right in deciding the bazaar was a "colorable affair." He found the articles raffled in a keno game were offered for sale at a different time and ran the game contrary to the provisions of the Criminal Code.

Russian claims to have over 33,000

Serving Christian Citizenship

"BRASS TACKS" ON THE SUNDAY SCHOOL LESSON

By DR. ALVIN E. BELL.

(The International Uniform Lesson on the above topic for May 22 is Mark 12:13-17; 28-34, the Golden Text being Mark 12:31, "Thou shalt love thy neighbor as thyself.")

"POLITICS MAKES strange bed fellows," but never stranger than on that Tuesday of our Lord's last week, when Pharisees, Herodians and Sadducees made common cause against Jesus "that they might catch him in talk."

The Political Question.

They concluded that the most likely question on which to catch him and discredit him either with the people or with the powers of Rome, was the question, "Is it lawful to give tribute to Caesar or not?" No question was so loaded with dynamite a sthis one. And they thought they had clevely shut him up to a "yes" or "no" answer, where "yes" would at once alienate the people; and "no" would as surely throw him liable to the charge of sedition against Caesar, and Rome would take care of him to their satisfaction. But Jesus surprised them, not by evading the question, but by asking them a question more fundamental than their own, and by asking it he tactfully removed them from the offensive and put them on the defensive, and forced them to judge themselves. Not having any money of his own, he asked them for a piece of the money in question, and they promptly produced it from their own purses, thus condemning them for accepting and using in their business the benefits of Rome's government, while unwilling to support the government they used. Therefore, Jesus said to them, "Render unto Caesar the things that are Caesar's, and unto God the things that are God's." We talk much of our civic rights, but are not so keen about having our civic duties pointed out. We expect the government to do everything for our government. Caesar cannot always be rendering unto us; we must at times "render unto Caesar."

Church and State.

Nor need "the things that are Caesar's" be arrayed against "the things that are God's." Civic duties and religious duties need not clash with one another. The state is God's institution to minister in things civic and political and the church is God's institution to minister in things spiritual. In these days when, under different forms of government than ours, dictators are restricting and persecuting the church, we should thank God as never before for our American system of absolute separation of church and state, which enables each citizen to whatever faith to follow the dictates of his own conscience in rendering unto Caesar, in the state, the things that are Caesar's and unto God, in the church of one's own free choosing, the things that are God's.

The Legal Question.

After answering the political question regarding tribute and a doctrinal question of the Sadducees regarding the resurrection, there came to Jesus a scribe with a legal question: "What commandment is the first of all?" There were hundreds of chances of going wrong here, so the scribe must have thought. But Jesus enunciated the basic command that includes all others, the law of love—supreme love of God and man: "Thou shalt love the Lord thy God with all thy heart (emotionally), and with all thy soul (spiritually), and with all thy mind (intellectually), and with all thy strength (actively), and they neighbor as thyself (socially). There is none other commandment greater tha nthese."

The Leading Question.

Having answered all of these questions he put to them the leading question, "What think ye of Christ? Whose Son is he?" And he accepted no answer that denied him the unique Lordship of deity.

CATHEDRAL MUSINGS

There is not, nor can there be, any true approach to the spiritual mysteries from the intellectual side alone. Man may reason as much as he likes about God; he may prove or disprove to his own satisfaction the existence of a Supreme Being, but he is no further ahead. All that study of any or all of the world's Scriptures can do is to make him familiar with the thoughts of the ages upon these matters, and this but lays a partial foundation in his mind upon which the inner self can build. Hence, all argument about religion is futile. All discussion between "modernist" and "fundamentalist" is worse than useless, especially as both base their cause upon the literal text and not upon the spiritual meaning. For arguments and disputes are of the outer self, and have nothing whatever to do with the world of the spirit. God cannot be intellectually known to man, for He is everything that the outer intellectual man is not, and the finite cannot comprehend the Infinite. But God can be realized within the inner heart of man for the inner man is made in His image and so is akin to Him. We largely ignore the spiritual value of meditation. Our waking hours are spent in being busily occupied, and our lives and thoughts are governed and stimulated from without. The craving for this outer stimulation grows upon us so much that most people would almost lose their reason if they were shut off from it. They have no resources within themselves. Their inner faculties have become atrophied and dormant. Yet meditation and contemplation are vitally necessary to the spiritual self. In fact, it might be truly said that no one can ever begin to come "alive" in the spiritual sense unless they can spend at least one hour a day alone in meditation and communion with God. For, as in the story of Elijah, God is not to be found in the outer turmoil. He speaks to us today as He spoke of old to the Prophet with the still small voice within us. "Be still and know I am the Lord" is as true today as ever it was and this stilling of the foolish clamor of the outer self is one of the vital preliminaries to any approach to the Holy Mountain.

Lactantius III.

South Africa's Department of Defence has appointed a physical training director.

Wesley Converted May 24th 1738

The services in St. Andrew's church on Sunday next will have a special reference to the bicentenary of John Wesley's conversion, which is being celebrated by the United Church of Canada on May 22nd. Special forms of service have been issued by the Book Room at Toronto and will be generally used. The United Church is the recognized Canadian member of Ecumenical Methodism, and sends its delegates to the various conferences in the United States and Britain.

John Wesley was converted on May 24th, 1738, at a little meeting in Aldersgate street, London To use his own words 'his heart was strongly warmed,' but of that warmed heart came a divine energy that sent him through England, Ireland and Scotland a flaming evangelist. We may look with suspicion to-day upon emotion in religion, but there is no real religion without it. Our emotions are a legitimate part of us, just as truly as intellect, will and conscience. Men express their emotions in the stock market, the horse race. Why not in our churches. Wesley had marvellous industry, courage, a cool judgment, and an unshaken faith in God. Historians like Lecky, Green and others have declared with conviction that he saved England from a bloody revolution in the 18th century.

Why do we celebrate this event? Is it to boast or brag, or make denominational capital out of it? Certainly not. It is to try to recapture Wesley's inference for our own day. What God has done that God can do. We might also add what man has done that man can do.

ST. PAUL'S PRESBYTERIAN
Minister: REV. A. T. BARR, B.D., Ph.D.
Deaconess: Miss Elizabeth Walker Organist: Martin B Chenhall, A.R.C.O.
11 A.M. SERIES—THE CHRISTIAN GRACES
2.—The Grace of Magnanimity
3 p.m.—Sunday School. North and South. Good attendance expected.
7 p.m.—Special Service of Installation of Officers in the Young People's Society
SERIES—THAT UNPOPULAR WORD, SIN
3.—Sin in the Light of The Holy Spirit

GEORGE ST. UNITED CHURCH
REV. M. C. PARR, MINISTER
Mrs. Charles Renaud: Organist Charles Renaud, Director
Miss Dorothy Goldie, Soprano Soloist
THE BICENTENARY OF JOHN WESLEY'S CONVERSION
Let Us Now Praise Famous Men
11 a.m.—"Wesley and His Century"
Anthem—Rejoice the Lord Is King
Solo—"Come O Thou Traveller Unknown".....Mrs. James Goldie
3 p.m.—Church School
7 p.m.—"The Secret of the Christian Dynamic"
Choral—"O Love Divine"
Solo—Jesus Lover Of My Soul .....Mr. John Hueston
The Hymns used in both services were written by Charles Wesley
Mrs. James Goldie, Soloist

Full Gospel Pentecostal Church
Geo. A. Chambers, Pastor
11 a.m. and 7 p.m.—Evangelistic Services. See Page 9.

St. John's Church
Hunter Street West, opposite Queen.
Rector: Rev. Canon W. P. Robertson, B.A., B.D.
Assistant: Rev. R. T. F. Brain, L.Th
Organist: F. G. Mann, L.Mus.
8.30 A.M. Holy Communion.
11 A.M. Parade Service for Collegiate Cadets and Girl Guides.
4 p.m. Baptisms
7 P.M. Evensong
Preacher Morning and Evening Canon Robertson
11 A.M. St. Mark's Warsaw.

ST. JAMES' UNITED CHURCH
Rev. Fred Craik, Minister Mr. Cecil Lapp, Organist
BICENTENARY OF JOHN WESLEY'S CONVERSION
11 A.M. "There Was a Man Sent From God"
The Spirit of John Wesley—"The World is My Parish"
3 P.M. Sunday School and Brotherhood
7 P.M. "The Home, the Hymns, and the Heritage of the Wesleys.

ALL SAINTS'
8.30 a.m.: Holy Communion
11 a.m.: Morning Prayer
Annual Church Parade of the 5th (All Saints') Troop of Boy Scouts and Wolf Cubs
3 p.m.—Bible Classes and Sunday School
7 p.m.: Evening Prayer

ST. ANDREW'S CHURCH
Rubidge and Brock Sts.
Minister: Rev. E. W. Yeung, M.A., B.D., D.D.
Director of Music: R. B. Harle, A.T.C.L., L.L.C.M.
WESLEY BICENTENARY CELEBRATION
11—The Man Who Changed a Century
Anthem—Come Oh Thou Traveller Unknown (Noble)
3—Sunday School and Bible Classes
7—The Psalmist of the 18th Century
Anthem—Lead Me Lord (Charles Wesley)

MARK STREET UNITED CHURCH
"House of Friendship"
REV. E. W. ROWLAND, Minister.
11 A.M...Public Worship for old and young. Subject "The Crusade."
3 P.M.....Sunday School and Adult Bible Study.
7 P.M.....Service for all. Subject, "The Pessimism of Jesus"
Harry Northrop, A.T.C.M., Organist and Musical Director.

TRINITY UNITED CHURCH
REV. G. S. EASTON, M.A., MINISTER
Services Celebrating "THE BICENTENARY OF JOHN WESLEY'S CONVERSION"
11.00 A.M.....Public Worship and Junior Congregation
"JOHN WESLEY—HORSEMAN OF THE LORD"
3.00 P.M.....Sunday School and Bible Classes
7.00 P.M.—"AN EVENING WITH THE SONGS OF JOHN AND CHARLES WESLEY"
Miss Mabel Clarry—Organist and Choir Directress

SEE SECOND FRONT For BETHANY GOSPEL TABERNACLE ANNOUNCEMENT

CHRISTIAN SCIENCE
183 CHARLOTTE STREET
All Are Cordially Invited to Attend
SUNDAY CHURCH SERVICE. 11.00 A.M.
Subject for Sunday, May 22nd, 1938:
SOUL AND BODY
Wednesday Evening Meetings are held at 8 o'clock, which include Testimonies of Healing through Christian Science.
FREE PUBLIC READING ROOM.

PARK STREET BAPTIST
Rev. C. C. Boyter, B.Th., Pastor S. Northrop, A.T.C.M., Organist
11 a.m. - - "The Rebound of Life"
(A Talk to Young People)
3 P.M.—Sunday School.
7 p.m. - - - - Rev. W. B. Walker
(Of Lakefield Baptist Church)

KNOX UNITED CHURCH
REV. V. E. R. ZUFELT, B.A., B.D., Minister.
W. R. Potter, Organist
11 A.M. Series "The Fact of a Future Life"
4—Conclusions
3 P.M. Sunday School
7 P.M. "My Heart Strangely Warned."

THE SALVATION ARMY
Adjutant and Mrs. C. Warrander
11 A.M.—OTHERS
2.15—Sunday School. 3.15—Praise Meeting.
7 P.M.—THE POWER OF GOD
Tuesday, May 24th, 8 p.m.—Bandmaster Giles, Cornet Soloist

MURRAY STREET BAPTIST
Rev. J. H. Sutcliffe, M.A., B.D. Minister
11 A.M. Worship Service and Sunday School
The Ordinance of Baptism Will be Administered at This Service.
Sermon Subject "Where We Should Keep Ourselves"
Solo Mr. Adam Hawley
7 P.M. "WESLEY THE WONDER"
A Sermon in Commemoration of the 200th Anniversary of the Conversion of John Wesley.
Arthur Collison, L.R.S.M., A.D.C.M., Director of Music.

DROWNS OFF RAFT

WOODSTOCK, N.B., May 21 (CP) — William Hadfield, son of W. S. Hadfield, Milton, Ont., fell from a raft and was swept to death yesterday in swift current of the Meduknakeag River.

Gathering greens with Percy Grant, Hadfield was thrown into the river when a raft they were poling ran against a rock. Grant was able to cling to the frail raft and guide it close to the bank.

TEN YEARS LATER

FORT ROSEBERY, Northern Rhodesia — (CP). — The plane in which Captain Pat Murdoch crashed ten years ago on a flight from Elisabethville to Kisemu was found recently in dense bush near here.

Halley's comet was first reported seen in the United States of Albany and New York City, in 1680.

In Defence of Faith.

A close and penetrating view of religion as it stands to-day in the civilized world will show at once that the aim of those who aid in the present world-wide attempt to wreck—not any particular faith but all faith in the supernatural is founded upon disastrous misconception. Man cannot provide his own explanation of the universe or of his destiny in it. If, however, he tries to do so and would bring everything including himself down to the level of his own reason and thus set up a religion of his own he undertakes to comprehend and to declare what is or what ought to be the plan of that which is beyond the grasp of the human mind even as nature herself is. Why therefore do these people not let it alone? It is possible for us to find ways of obeying nature but not of appropriating it to our own control and explanation. To give the youth of the world such an idea is the greatest disaster that can befall mankind.

J. H. BURNHAM.
(The International Christian Crusade)

HAVELOCK

Pot Luck Supper Sponsored By W.A.

(Examiner Correspondence.)

HAVELOCK, May 21 — Members of the Junior Women's Auxiliary and the Church Boys' League of St. John's Anglican Church were entertained on Tuesday evening by the Senior Women's Auxiliary to a pot luck supper.

During the afternoon games and sports were held and prizes were won by Robena Rice, Veleta McQuigge, Marilyn Hutchinson, and Myril Clarke and Marvin Cury.

After supper, Rev. R. E. Lemon presented the J.W.A. members who successfully passed their examinations this year with certificates. They were Reta Fleming, Helen Clarke, Marion Isaac and Robena Rice. Pictures were presented to Marilyn Hutchinson, Betty Davies, and Lois Chase, who pased oral tests. Miss Reta Fleming had a perfect examination paper, having received 100. Special silver W.A. crosses were presented eBtty Holdcroft and Elsie Fleming, who have passed successfully for three years.

The members of the Church Boys' League, who all recently passed the tests of the St. John's Ambulance Corps, were presented with their pins by John Evans their instructor.

This was the concluding meeting of the J.W.A. for this season. The meetings fill commence again next fall.

839 Still Suffer Of Paralysis

TORONTO, May 21—(CP).—The Provincial Department of Health announced today that 839 victims of last summer's provincial-wide infantile paralysis epidemic still are paralyzed to some degree.

The report, presenting the first complete analysis of the 1937 epidemic, states the outbreak was the worst in the history of Ontario. Including probable unreported cases the official estimate is that there were more than 3,100 cases.

Of the 2,634 cases studied, 113 died. More than half the victims either died of developed paralysis. Of the 1,314 developing paralysis, 475 recovered.

PRIMATE AND A.R.P.

CANTERBURY, England — (CP). —The Archbishop of Canterbury has appealed to clergy and other leaders to encourage men and women to enro las volunteers under the Air Raids Precautions scheme.

Serving Through Christian Citizenship ILLUSTRATED SUNDAY SCHOOL LESSON

By the Rev. Alvin E. Bell And Alfred J. Buescher

Scripture—Mark 12:13-17; 28-34

Tuesday of Holy Week was the great day of opposition as Jesus taught in the temple. Among the questions asked him was, "Is it lawful to give tribute to Caesar or not?"

Jesus asked for a coin and inquired whose image was on it. They replied, "Caesar's". "Render then unto Caesar the things that are Caesar's and unto God things that are God's," said Jesus.

Then a scribe asked him to name the great commandment of the law. He answered, "Thou shalt love the Lord thy God with all thy heart, soul, mind and strength and thy neighbor as thyself."

After their questions were answered Jesus said, "I will ask you one question, what think ye of Christ? Whose Son is he?" This is the leading question of all for each of us to answer aright.

(GOLDEN TEXT—Mark 12.31.)

The Examiner

The Peterborough Examiner, published each evening by Peterborough Examiner, Limited. Office Hunter and Water Streets, Peterborough, Ont.

Subscription Rates: 15c per week in City of Peterborough delivered by carrier; $6.00 per year by mail to outside points.

Members: Canadian Press; Audit Bureau of Circulation; Canadian Daily Newspaper Association; Empire Press Union; Ontario Provincial Dailies Association.

H. L. GARNER, Managing Director.
A. R. KENNEDY, Managing Editor.

TELEPHONE 1600.
Private Branch Exchange to All Departments.

SATURDAY, MAY 21, 1938

Picking Up Strangers

Hitch hikers are becoming fewer in number because fewer drivers are now willing to take a chance on picking up people whom they do not know. Nor is the reason hard to find.

One of the chief reasons is contained in a story from Paris. G. W. Black of that town stopped along the highway and took on a young fellow who wanted a ride. He sat in the front seat with the driver and after a short time produced a sawed-off weapon from beneath his overcoat and ordered the driver to turn into a sideroad.

Mr. Black had no intention of doing that, so they fought it out in the car and the hitch hiker was put out. On reaching Paris the driver notified police and they found and arrested the young fellow with the gun.

That is not an isolated case. It has happened a good many times. Events of that sort may explain to a good many honest and decent folk who want a lift why it is that drivers are inclined to keep right on going. And that of course is the safest and best policy to follow.

One Point Corrected

A correspondent who says he is not writing for publication but rather for our benefit says he finds it impossible to agree with some of the things he reads on this page. With that view we have not the least quarrel. The truth is we do not expect that all readers will be constantly in agreement with views expressed here. It would be an impossible situation to try and bring about and also an intolerable one.

This reader cannot see any reason why this paper should not speak out plainly in defence of Haile Selassie. The writer argues this way:

"Here was a ruler of a small nation, a man justly in his place, who desired nothing but peace. But he could not have it, and now you tell us that recognizing the King of Italy as the emperor of Ethiopia is the right thing to do."

Without wishing to be unduly critical we think it might be well to correct a view which this reader holds. Selassie was not the rightful ruler of Ethiopia. He came into control by taking the rightful ruler and putting him in prison for life. Selassie himself did better for when it came his turn to be attacked he was able to escape and take considerable of his possessions with him. This paper has already given its views of the recognition of the conquest and it is not necessary to repeat them. They remain the same as when previously stated.

Wants A New Car

Chief Constable Draper of Toronto has a car as part of his equipment of office and it is provided for him by the city. The Board of Control is getting rid of some of its fleet of cars and there is a good 1937 model which it is considered would answer the purposes of the Chief.

But the Chief shakes his official head and he says "no." During the discussion he seems to have said it several times. He wants a new car, one which costs $2,500 and will carry seven passengers in style and comfort. He is not going to have what he calls a "castoff" worked off on him.

Mayor Day is certain the 1937 sedan which has gone but 9,000 miles, has only been fairly well broken in; it's as good as new; purrs like a kitten and is quiet as a lamb. But the more the Mayor talks about it the louder becomes the way in which the Chief says "NO." The Mayor says if the Chief had the interests of the ratepayers at heart he'd jump at the chance of taking the 1937 sedan, but once again the Chief said the same thing —"NO!"

Looks as though the Chief would eventually win, after which the people who pay the bills will continue to drive cars of ancient vintage and get along as best they can.

They Prefer Safety

It has happened before and it is happening again. A few days ago the Dominion Government announced a loan of $140,000,000 much of which would mark the retirement of existing obligations by issuing new securities, and the rest would be cash subscription. The story of what happened is already a matter of current history; the loan was taken up in half an hour.

We remarked that something had happened before and it is happening again. Just this: Generally there has been newspaper comment saying that the manner in which the loan was taken up was evidence of the financial stability of the country. The same has been said again in several ways and places.

We believe the truth is that there is too much money in this country waiting for a chance to make itself felt in purchasing government loans. The interest rates are not sufficient to attract money in the usual sense of the word; they are away down compared with former years. The situation indicates that people are in the frame of mind where they prefer safety and low interest rates rather than accepting commercial risks and making their money get out in the world to do a day's work.

Of course it is in the interest of the people of the Dominion that their government should secure money as cheaply as possible because the people themselves have to pay the interest charges, but taking the long look at it the people will be better off when money is in such demand for commercial and business operations that governments will not be swamped with offerings when they announce the opening of a new loan at low rates.

No Winter Feeding

H. B. Cowan of Peterborough, Secretary of the Canadian Council of Agriculture, has returned from Australia and New Zealand where he was attending a conference of Empire Producers. Mr. Cowan has not yet submitted his report but from what he told an Examiner reporter it is plain enough he has a high regard for Australia and also New Zealand.

The methods of farming in Australia are entirely different to those in Canada. The Canadian farmer knows that for certain months in the year his stock will be on pasture, and he also knows there will be many months when there will be no pasture and he has to spend much of his time, energy and capital in providing for the months of barn feeding. And that all costs money; money for land and work and money for barns. A good deal of the work of our farmers is actually taken up in summer with providing for winter.

In Australia and New Zealand it is different. Mr. Cowan says it is not a land of big barns because they are not needed; it is not a land where they have to grow grain and roots for feed because there is pasture 12 months of the year, and the pasture is so well cared for that in many places it is possible to keep one cow per acre, although that figure is not maintained. There are many farms of 100 acres where from 60 to 75 cows are kept. If a farm of similar size in our country is keeping 15 milking cows it is doing well. To have 15 cows milking it would be necessary to maintain a herd of about 20.

Attending to pasture appears to be the chief work on the Australian farm. It is so fenced and placed in rotation that there is always a new field ready for use. Actually there is much in that condition which would bring joy to the heart of the Canadian dairy farmer. Compared with Australia and New Zealand his costs of production would be high; his crop hazard would be greater; his investment in barns and equipment would be much larger. When one looks at the picture in the light of costs of production it is easier to understand why the dairy farmer of this country does not take kindly to the idea that he should be forced to compete with Australian dairy products when they are shipped to Canada. They are being produced under conditions which are not possible here.

No Answer Forthcoming

Following the evidence and comments made at the Senate's inquiry into the railway situation there is always one stubborn question which has so far defied answer.

It all comes back to this: The people of the country are called the owners of the C.N.R. The fact is they are owners in so far as they are responsible for paying the interest on the bonds of all the companies which were gathered together to make the CN.R. So through the efforts of the government *we own a railway for which we have never paid.*

And when people are tied up in that kind of ownership they have to pay interest charges. Just the same as a person has to pay interest on the unpaid balance of a car, a home, a farm or anything else.

As things have been going lately the C. N. R. can pay its way and earn some money for us as an operating unit. That is, the receipts are more than what it costs to run the road. It means that if we actually owned the road we would not have a railway problem about which to worry.

Our real problem is that we do not own the road but have to pay the interest on a sum of money which is greater than the actual value of the property, and that's how it comes we are asked to contribute an amount which runs close enough to a million dollars a week.

If our two railways were amalgamated tomorrow we would still be liable for that interest debt. If we turned the C. N. R. over to the C. P. R. with no questions asked we would remain just as we are, saddled with the consequences of an unpaid ownership. The manner in which the constituent parts of the C. N. R. were all gathered in by our government in other years regardless of their earning ability or value as railway units is where the problem started. It was admittedly a blunder of major size and we are living with the blunder today. So far we have not seen one single suggestion which will let us out of our financial obligations.

We Wish Them Well

For three years William Wilson, his wife and family of one son and three daughters have been on relief in Toronto. The head of the family is a carton maker but he could not find work. His wife came from the farm before her marriage.

The Wilsons became tired of living on relief. They became certain there must be some better way to try and earn a living. It may have been the suggestion of the wife and mother which prompted them to take a trip. It was a long trip too, 336 miles of it into New Ontario not far from New Liskeard. They had no money for railway tickets. They gathered together what they could carry and started. If they could get a ride at any time they were glad of it. If not they walked. At night they put up as best they coud where night found them.

Latest reports indicate the family is on an abandoned farm, and neighbors hearing of the struggle they had to get there have joined forces to try and make them comfortable. Bedding, a stove and food supplies were donated so the new family could make a start. There is enough cleared land to operate a good sized garden, and William Wilson believes he will be able to earn some needed cash by working on the road.

It would be easy enough to think of a number of reasons why a family of six should not start off on such a trip. Going empty-handed into a new unknown country is taking a pretty big risk; it is cutting off entirely from the assured source of income at the relief office; they would not know if they could make a go of it or not.

And yet every person who reads this will actually wish that William Wilson and his family meet with some degree of success and find they will be able to do for themselves in their new district. It is not any wild adventure. We prefer to look upon it as the determined effort of courageous people to get out of the blind alley into which they had been driven. They are willing to take all the risks instead of remaining indefinitely upon the charity of the relief office. It's a privilege to be able to publish a story like that now and then.

NOTE AND COMMENT

Wilfred Heighington, K.C., says the votes are due to swing back behind the Conservative party. That will be a change from swinging at it.

One thing that the Rowell Commission must realize by this time is that there are a lot of matters in Canada that require fixing.

Girls of sixteen need parents' protection, a news story heading says. The difficulty of course is in making girls of sixteen seen that.

The Bank of Canada is bulging with foreign gold but foreign orders would seem a great deal more to Canadian business and industry.

A Royal Canadian Mounted Police patrol boat has run into a whale and been damaged. That kind of thing was not even dreamed of when the Scarlet riders of the plains were organized.

One reason why the Sunday evening congregations are smaller may be found in the fact that 61,000 more car licenses have been issued in Ontario than last year.

Farmer near Burgessville lost his watch two years ago and a few days back he plowed it up. It had of course missed Hitler's entry into Austria and several other important events.

Papa Dionne says he was not consulted when a new nurse was hired to look after the quints so he wants her fired. Does Mr. Dionne desire to pick them himself?

L. M Frost, M.L.A. for Victoria, says both parties are spending too much at election times. And might we add that the successful party generally spends too much in between elections.

Single unemployed men in Vancouver prior to accepting transportation back to their homes in prairie provinces want guaranteed jobs there. And this Dominion which licked up a $140,000,000 government loan in about one hour cannot give the guarantee!

COUNTRY AIR

(By A. R. K.)

¶ My Cousin Jake drives fast indeed, and nothing pleases him like speed, and slowness turns him sour; he scoffs at travelling nice and slow, when he starts out he likes to go, at eighty miles an hour.

¶ Jake called for me the other day, we went two hundred miles away, I thought 'twould do me good; the day was sunny like and fair, so I would sniff the country air, and see the grass and wood.

¶ I'd see the flowers that bloom in spring, and note the babbling little spring, admiring Nature's plan; I'd watch the men at honest toil, who plant things in the friendly soil, I'd note the frisky lamb.

¶ But when Jake struck the open road, he worked his own sweet driving code, he went from here to hence; and phone posts with their heads held high, they flashed as we went sailing by, like pickets on a fence.

¶ I guess the brooks were there all right, I saw not much at left or right, nor were the blossoms grand; for I kept looking at the ditch, and wondered when we'd start to pitch, and just where I would land.

¶ I shook when I got out at home, there was an aching in each bone, but Jake was full of glee; he said that he got quite a thrill, when coming down that crooked hill—for he touched eighty-three.

They Talk About Several Topics

(From Parliamentary Debates)

Live stock and poultry, $829,170.50.

Mr. SPENCE: What is the reason for this excessive increase of $95,000? Is there going to be no end to increases in the amounts voted to the Department of Agriculture? No one can understand it. It is difficult for the taxpayers to be continually contributing to other things when in the meantime they are losing money themselves. Items of this sort should receive mature consideration, and money should not be wasted on such matters, if it is wasted. Is this because of an attempt at marketing, or what is the reason for it?

Mr. GARDINER: The increases are all explained later.

Mr. SPENCE: You can explain them faster than I can read them.

Mr. GARDINER: Well, it has nothing to do with marketing. This is the production end. We have covered all the marketing activities to date. In permanent salaries the increase is $12,438.

Mr. SPENCE: Does the minister think increasing salaries is justified in these times? They should be decreased instead of increased.

Mr. GARDINER: The increases come under the regulations of the civil service commission, and by the return of the five per cent. deduction. The increase in temporary salaries is $2,175; in telephone, telegraph and postage, increase $3,000; equipment, increase $16,093.

Mr. SPENCE: What does the equipment consist of?

Mr. GARDINER: Such equipment as cars, typewriters—

Mr. SPENCE: Limousines for the stenographers!

❖ ❖ ❖

HE'S OUT OF ORDER!

Mr. GARDINER: Moving the cattle out of the drought area was a policy decided upon by the federal government entirely. We asked the province to assist us in carrying it into effect; but no responsibility for the policy rests on the province; it rests entirely on this government.

Mr. PERLEY: Well, that makes it all the worse. I suppose the minister would say it would be impossible to get feed to maintain any more than the number allowed to be kept; that is, four on a farm. I made certain investigations with respect to feed that could be procured, in Manitoba particularly; individuals and representatives of rural municipalities had gone down there and were putting up feed, and I also drove through part of the country myself. I think if proper steps had been taken at the right time of the year feed could have been procured, and many of the smaller herds would have been saved to the extent that farmers would have been allowed to have kept three or four more cows than they were allowed to keep. This is a serious matter, and I take this opportunity of expressing my disapproval of the policy carried out last fall in this respect. We know the importance of dairying; we know what it means to the farmer who has been milking eight or ten cows, and who must meet grocery bills and other expenses. It has meant considerable to him to have had a reduction in stock.

Mr. GARDINER: We have spent the greater part of the week discussing marketing, and have disposed of the item. But at this time the hon. member is again talking on the subject. I would ask the Chair to keep the hon. member within the limits of the item under discussion.

Mr. Perley: We are on the item having to do with the production of live stock. If the production of dairy cows does not come within that item, then I must ask the Chair to give a ruling. I am discussing the production policy carried out by the government, as it affects the production of dairy cows in the province.

Mr. BOTHWELL: Does the hon. member object at this time to the removal of cattle out of Saskatchewan last fall to the feeding grounds in other provinces?

Mr. PERLEY: No, not at all; what I object to is the almost complete removal of dairy cattle from the southern and south eastern parts of the province. Farmers who had in the neighbourhood of ten or twelve dairy cows, which they were milking, were forced to reduce their herds to not more than four. Since that time, owing to the fact that they have not sufficient feed, there will be no dairy production in the area this year. Every farm—

The CHAIRMAN: Order. I believe the hon. member for Qu'Appelle is now discussing a matter pertaining to agricultural distress, a subject which has been before the house for a considerable length of time this session, and one the discussions of which lasted a great many days. I have listened carefully to the hon. gentleman's observations, and I must ask him to confine his remarks to the item under discussion, namely live stock and poultry, production services.

Mr. PERLEY: If the Chairman rules that the production of dairy cattle does not come under this item, then I certainly am out of order.

HE DROPS 100 WIVES.

(Sarnia Canadian Observer)

DEPRESSION is no respecter of persons. There is news from Pnom Penh in French Indo-China to the effect that King Sisowath Monivong, ruler of the ancient kingdom of Cambodia, has been compelled to make drastic reductions in his household expenditures and he is going to try to accomplish this by getting rid of 100 wives of the 200 whom he normally supports. If he is to maintain the Monivong tradition to a degree at all worthy of Cambodia he will have to stop his economies somewhere, and so he has concluded that a sweep of fifty per cent. among the wives will give the household purse a chance to get its second wind.

The King, who is sixty years of age, finds that the encroachments of civilization are quite debilitating to the royal treasury. Things are not what they used to be. The "good old days" are departing from Cambodia with a rush. When a Monivong parts with a hundred wives the going must be getting tough. But the King is still a few laps ahead of the average citizen of the western world who finds that the family revenues are somewhat strained by the maintenance of one wife.

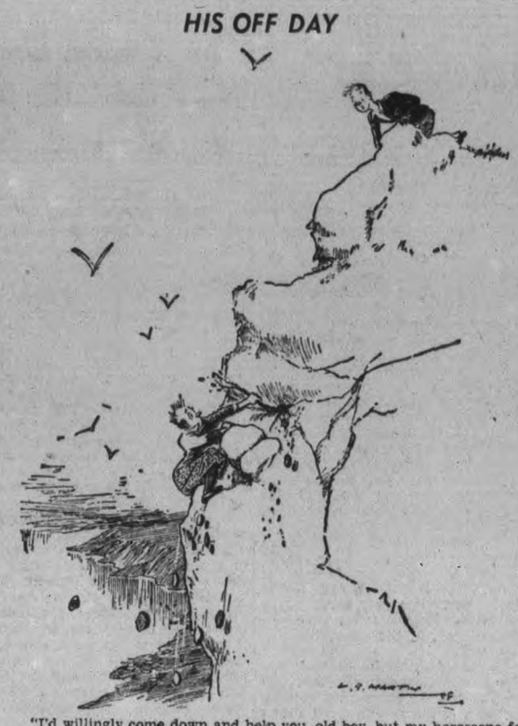

HIS OFF DAY

"I'd willingly come down and help you, old boy, but my horoscope for today is simply awful." —Humorist.

Perhaps You Remember When . . .

FIRE BROKE out in the Menzies School, George Street and the pupils had to make a hurried exit?

J. J. Turner and Sons used to advertise mule skin mitts to sell at 30 cents a pair?

Rev. J. W. Wilson was presented with a fur-lined coat by the members of St. Paul's Bible Class?

Gough Brothers sold out their business here to Tully, Merrell and Meredith?

Limelight views of the Boer War were featured at an entertainment at All Saints' church?

A. M. Laidlaw's clothing business was purhcased by Jos. McClung?

Peterborough Housefurnishing Co. was located at 350 Water Street opposite the market?

The T. A. S. hockey team of the Trent Valley League was composed of McCoy, Barbeau, Crough, Crowley, Parnell, Lynch and Meagher?

W. R. Turner was elected as assistant-chief of the Peterborough Fire Brigade?

Miss Kate Hurley was presented with a diamond ring and an address from the choir of St. Peter's Cathedral?

John Finlay was nominated as the Liberal candidate for the East Peterborough riding?

Tug-of-wars on the stage of the Grand Opera House used to be a feature of smokers?

Peterborough junior hockey team had a linup that included Van Every, Moore, Parker, Kennedy, Long, McFarlane and Grose?

Peterborough Turf club staged a winter meet at the fair grounds and Sphinx B and Guesner trotted a dead heat?

C. E. Brown, assistant works engineer of the C. G. E. resigned to accept a position on the royal commission to investigate the electric smelting of iron?

❖ ❖ ❖

WROTE ABOUT LABOR

ALD. W. J. JOHNSTON was appointed as correspondent from Peterborough to the Labor Gazette?

Dr. Jeffs was chosen as mayor of the municipal council formed by the Charlotte Street Guild?

Walter Maguire and J. B. Mann left for Toronto to take up a Y. M. C. A. physical course?

Albert Martin, retiring president of the Typographical Union was presented with a gold locket at the annual banquet?

Seven car loads of trotting horses left here on one day to take in the winter meet at Port Perry?

Among the members of the Alexandra Dramatic Club here were Miss Barlee, J. Laurence, F. M. DelaFosse and D. Hughes—Charles?

R. R. Hall was nominated as Liberal candidate in West Peterborough defeating R. F. McWilliams on the final ballot?

Dr. Duncan Fraser, veteran Lakefield practictioner died from an attack of pneumnia?

J. J. Hartley represented the local bricklayers at the International convention at Trenton, N.J.?

North Monaghan ratepayers voted for a fixed assessment for the Peterborough Beet Sugar Company?

Jimmy Sheehy, formerly of The Examiner wrote home from Chicago to tell about the Chicago theatre fire?

Bernard A. Matschke, former Peterborough boy was appointed a fire chief in Brooklyn, N.Y.?

Melton Pryor, famous war artist was interviewed as he passed through Peterborough en route to the Japanese-Russian war?

T. E. Bradburn was president of the Conservative Association and the ward chairman were H. Best, H. Brün, W. S. Robinson, Charles Dunn and E. A. Peck?

Henthorne Block on Hunter Street was gutted by fire and Roy Studio, the Metropole, Mrs. Darnley's and Holmes and Christies's stores were badly damaged?

Rev. Dr. E. A. Langfeldt was granted leave of absence from St. Luke's church to visit Germany?

Dr. Moher of Peterborough was appointed superintendant of the Provincial Asylum at Brockville?

❖ ❖ ❖

IT WAS RATHER CRUDE

PETERBOROUGH fire alarm system consisted of only seven boxes with the keys kept at the nearest houses?

Senior hockey team lost a crucial game at Belleville 2 to 1 with Chris Graham getting the only Peterborough goal?

Captain Henry McDonald, master of the Calcutt line of steamers died suddenly?

Warden E. A. Peck of Peterborough staged a banquet for the county council and officials?

Walter S. Davidson became a member of the law firm of Stratton and Hall?

Peterborough ladies hockey team had Jean Scott, Madge Davidson, L. Hall, Lulu Scott, Florence Scott, Gwen Hall and Madge McGill?

H. Rush was chairman of the Central Charity Board.

Peterborough Fuel and Cartage Company was formed merging the McClellan Coal Company, the Stevenson Coal Company and the Wm. Buller Cartage Company?

P. J. Clunan was the president and James O'Shea the secretary of the Peterborough Turf Club?

J. D. Flavelle of Lindsay won the Peterborough bonspiel defeating a rink composed of A. Blade, R. J. Frost, R. Neill and Tom Rutherford in the finals?

Syndicate was formed to put a new steamer called the Sovereign on the Otonabee?

• Fear Loosens the Purse Strings

(Christian Science Monitor)

OVERSUBSCRIPTION OF THE French armament loan may seem paradoxical to those who remember that a couple of weeks ago France was apparently shaken to its financial foundations by a crisis of the franc. Others will see in the rush to invest a sign that the Daladier program has revived confidence in French finance.

Both observations are in a measure justified. But each requires qualification. The plethora of funds where so recently there appeared to be not a sou is in itself no more paradoxical than the fact that people will invest in unproductive armaments even when they will not take shares in productive enterprise. Armaments create no new wealth out of which dividends ordinarily are expected to come, and for that reason should be a less attractive investment than a new factory for wealth-producing purposes.

There is another reason for investing in armaments, however, which is well known to everyone—that is, fear. And while this reason rushes investors into oversubscription of armament loans, the rush cannot of course be wholly attributed to a return of confidence in internal conditions. It has been observed over and over again how quickly France can forget internal troubles when external trouble threatens.

In the last few days, the French armament loan has been aided by no less an arms salesman than Premier Mussolini himself. Annoying the French in Tunis, and aggravating them with his Genoa speech, Il Duce unwittingly helped to shake more money out of French stockings than the Government could immediately stuff into cannon bores. But it must be reassuring to Frenchmen, as it is surprising to some others, that given a certain reason for going to their financial cupboard they still do not find the cupboard bare.

DOESN'T CARE TO BE BORED

(The Argonaut)

We seldom attend a public meeting at which men speak. The reason is that in our younger days, we listened to great orators or to men who possessed at least a modicum of eloquence, and we cannot get accustomed to the speaking of men who are not golden-mouthed but leaden-mouthed.

Hard To Believe How Time Flies

MAY 21

1908: William Anderson former member for East Peterborough in the Legisfature is dead.

The Y. M. C. A. campaign has been successfully wound up with a total of $2,535 raised.

Smaille and Dodge are tied for the leadership at the end of the first night in the walking match in the Lakefield skating rink.

T. J. Begley, leaving for Lindsay is presented with a suit case by the Review employees.

Eugene Hurtubise defeats Yankee Rogers in a wrestling match at the Grand Opera House.

1918: Capt J. H. Burnham is rebuked in the House by Premier Borden for having consulted Sir Wilfrid Laurier.

Dummer farmers hold mass meetings to urge the government to amend the Military Service Act.

Stoney Lake Navigation Company announce special steamer service for Victoria Day.

Peterborough Cheese Board has first sale of the year with 643 boxes boarded and 22 7-16 cents a pound paid.

It is announced dressing quarters will be furnished for bathers at Inverlea Park.

1928: New traffic lights at Charlotte and George Streets are now operating.

Work will commence soon on the war memorial, a site having been chosen in Confederation Square.

Albert Barton is presented with a club bag by the employees of the Canadian Woollens.

Pickerel season has been fixed. It will open July 1 and close September 30.

Cresents defeat Raybestos 4 to 1 in the opening game of the East Peterborough League.

A Bible Message For Today . . . .

AND THE LORD said unto Moses, Hew thee two tables of stone like unto the first: and I will write upon those tables the words that were in the first tables, which thou brakest. And be ready in the morning, and come up in the morning unto mount Sinai, and present thyself there to me in the top of the mount . . .

And he was there with the Lord forty days and forty nights; he did neither eat bread, nor drink water. And he wrote upon the tables the word of the covenant, the ten commandments.

And it came to pass, when Moses came down from mount Sinai with the two tables of testimony in Moses' hand, when he came down from the mount, that Moses wist not that the skin of his face shone while he talked with them. And when Aaron and all the children of Israel saw Moses, behold, the skin of his face shone; and they were afraid to come nigh him . . .

And till Moses had done speaking with them, he put a vail on his face. —Exodus xxxiv, 1, 2, 28-30, 33.

❖ ❖ ❖

But if the ministration of death, written and engraven in stones, was glorious, so that the children of Israel could not stedfastly behold the face of Moses for the glory of his countenance; which glory was to be done away: how shall not the ministration of the spirit be rather glorious? . . .

Now the Lord is that Spirit: and where the Spirit of the Lord is, there is liberty.

But we all, with open face beholding as in a glass the glory of the Lord, are changed into the same image from glory to glory, even as by the Spirit of the Lord.—II Cor. iii, 7, 8, 17, 18.

POLITICAL FOOTBALL.

(Brantford Expositor)

THE AGRICULTURAL implement industry has been the football of Canadian politics for the last quarter of a century. The duties were left in a sound condition by the Macdonald and Laurier Governments, but ever since that time changes have been made which have been detrimental to the industry, and probably to the farmers also. It is claimed that if adequate protection were given the manufacture of these implements in the Dominion, so that the Canadian companies would have the benefit of the entire Canadian market, prices could be reduced, and there is reason in that argument.

A Bit of Nonsense

"A VICTIM"

The children of a certain school had been well instructed how to act in case of fire. So a test was made, and the children marched into the playground.

One teacher missed a little boy of her class and returned to the room.

There the little fellow was sitting, drawing funny figures on his slate. The teacher was about to scold him when he faced her, saying:

"You canna touch me, teacher, 'cause I'm burned to daith."

Treasurer's Sale of Lands for Taxes

CORPORATION OF CITY OF PETERBOROUGH

TO WIT:

By virtue of a Warrant issued by the Mayor of the City of Peterborough bearing date the 23rd Day of March, 1938, Sale of Lands in Arrears of Taxes in the City of Peterborough will be held at the City Council Chambers at the Hour of Ten o'clock in the Forenoon, on the 5th Day of July, 1938, unless the Taxes and Costs are sooner paid. Notice is hereby given that the List of Lands for Sale for Arrears of Taxes is being published in the Ontario Gazette on the 2nd Day of April, 7th Day of May, 4th Day of June, 1938, and that Copies of the said List may be had at my Office.

MORLEY E. SHAVER,
City Treasurer.

The Line-Up

Probable Opening Game Lineups

LINEUPS:

OSHAWA:		PETES:
ROWDEN	lf	BURTON
FOLEY	cf	DEADLEY
HURST	rf	KEARNS
WALLACE	1b	CADD
JUBENVILLE	2b	KINGDON
MILLER	ss	CLARK
MAY	3b	WHATLEY
BENNETT	c	MOWRY
BIDDLE	p	KITCHEN
TURNER	p	JAKAFBY

PETERBOROUGH vs. OSHAWA

RIVERSIDE PARK
3 P.M.

General Motors

Opening Ceremonies 2.45

Tuesday, May 24th

General Admission
Grand Stand, (Main) 10c
East Stand Free - Children, 10c

25c

COME AND SUPPORT YOUR TEAM

Celebrate the Game with
Fireworks
Largest Assortment in the City at the
SUGAR BOWL
Special Assortment in 50c and $1 Bags
OPEN ALL DAY TUESDAY
458 George St. Phone 2170

It's A Triple!
When You Call
CAPITOL TAXI
105
• Prompt Service • Courtesy
• Reasonable Prices

Sports DAY by DAY
Digging Up the Local Dirt With the Odd Chuckle or Two
By CEC. PERDUE
The Acknowledged Winner In Sports Columns
Read It Every Day In
THE EXAMINER

MEN!
Swing Into the Four Seasons Correctly Dressed with Clothes that Fit
ED. RILEY
357 George N. Tel. 925

Mystery Team To Start Petes Off On 1938 C.O.B.L. Front

Kitchen Likely To Get Starting Mound Assignment Against Oshawa

What sort of an outfit have the Petes for this year's C.O.B.L. campaign? Are the Oshawa GM-men as good as ever, or will their veterans start to crack up this year? These two questions will be answered, at least in part, at the opening of the Central Ontario Baseball League schedule in Riverside Park on Tuesday, May 24th, when Oshawa and the Petes clash.

While the GM-men, C.O.B.L. winners the last two years, Ontario champions in 1936, and finalists in '37, are practically intact from last year, the Petes will have several changes in their line-up. Officially, their lineup has not been announced yet—and a few changes from the one list above on this page are possible by Tuesday—but a fair idea of the 1938 starting local squad may be had.

Three hurlers are ready to start for the Petes, and a fourth, Spook Scriver, is waiting an O.B.A. transfer from Toronto. Russ Kitchen, Joe

RUSS KITCHEN

Jakafby and Gunner Whitehill are all in good shape and ready at a moment's notice. Kitchen is liable to get the starting assignment. With Eddie Starr unsigned yet—and saying he would not play this year—Cy Whatley and Doug. Mowry are the local catchers.

Since Bill Calladine also is unsigned to date, and not sure if he'll play at all or not, Whatley is likely to fill in at third base for the first game, leaving Mowry to do the catching. Cliff Cadd seems the logical man for first base. Manager Eddie Murphy expects to hold down second, but will not be reinstated till June 4th, and in the meantime, Bun Kingdon (first-rate utility infielder) will fill that position. Al Clark is a cinch for the shortstop berth. Outfielders will be Les Burton, Leo Deadey and Chuck Kearns, with Len Hollingsworth the extra gardener.

EDDIE WHITEHILL

The Petes should have good fielding again, and their pitching staff is expected to be considerably stronger than last year. Just what they'll do in hitting remains to be seen. They lost Ken Long and Fred Ash of last year, but neither hit extra well. Starr and Calladine, if they remain out, will be real losses—both hitting over .300 in 1938. Some of the locals are expected to hit up to form this year, while Deadey and Cadd may supply a real punch. But time will tell the tale.

Manager Legge will trot out a good Oshawa team, composed of his 1937 veteran stars and a few junior graduates as spares. Lefty Biddle and Jack Turner are main hurlers, with Ogden and a junior to fill in. Buzz Bennett is the mainstay in catching, Normoyle—junior grad—subbing for him. Lefty Wallace is on first, Red Jubenville at second, Tip Miller maybe at short and Doug May at third. Moose Matthews may or may not be in the starting lineup in the outfield, Tommy Foley, Peg Hurst and Doc Rowden being more likely starters. This looks like the lineup but last-minute shifts might throw it out. No doubt the GM-men will be as tough as ever this year.

More than 42,500 Jewish exiles from Germany have been permanently settled in Palestine during the last six years.

SEE
The Most Complete Refrigerator Ever Built!
• Meat-Keeper
• Milk Compartment
• Humidrawer
• Thermoware Dishes
• Stordor
WESTINGHOUSE REFRIGERATOR
See the New Economy Model
$159.00
McCannan Electric Sales
140 SIMCOE TEL. 46

You're Never Out When You Buy at

ZELLER'S
RETAILERS TO THRIFTY CANADIANS

PLAY SAFE!

Buy Your FRESH FRUIT and VEGETABLES at
DeCarlonis Fruit Stores
166 CHARLOTTE
416 GEORGE ST.

Before the Game – Stock Up With Fresh Cigars, Cigarettes, Tobacco and Confectionary
After the Game – We Suggest Billiards and Shoe Shine
LOUIS BILLIARDS George, North of Hunter St.

SEE THE GAME with PERFECT VISION
Have Your Eyes Tested Now
Florence M. Leach, R.O.
393 GEORGE ST. TELEPHONE 527

WESTCLOX OPEN GIRLS' SOFTBALL LEAGUE WITH 22-18 WIN

LINDSAY GIRLS FAIL TO MAKE GRADE IN FIRST

Westclox defeated Lindsay Supremes 22 to 18, last night in Lindsay to open the Girls' Softball League schedule, the game being terminated at the end of the sixth inning for darkness In opening ceremonies, Dick Butler, Jack Baker and Bill Langdon participated to start the softball season for the ladies.

Marg Snowden and Barb Blade divided hurling duties for the Armour Hill maidens, the former fanning four and walking four in the four and two-third frames she worked, and the latter striking out three. Jean Hickson of Lindsay issued six walks and lasted but one inning, Jean Corlen finishing up by fanning four and walking five. The locals got but 10 hits to 12 for the visitors, several of them extra-base blows, the fielding being sloppy in the chilly weather.

For Westclox, L. Chartren was the leading clouter with a triple and two singles, while M. Hawthorne and G. Mortimer had a pair of singles apiece. For Lindsay, M. Campbell, J. Corley, D. Botting and D. Lees had two singles each, and E. Campbell a two-bagger. There were no outstanding fielding features in the abbreviated contest. The teams:

Westclox: I. Pavy, c; M. Ferguson, ss; M. Allison, 2b; M. Hawthorne, 3b; G. Mortimer, 1b; D. Merrett, lf; A. Sturgeon, cf; L. Chartren, rf; M. Snowden, p; B. Blade, p.

Lindsay: F. Mark, ss; M. Mackey, rf; J. Corley, p; D. Botting, 1b, c; E. Campbell, 3b; D. Sexsmith, lf; J. Hickson, p, rf.

Score by innings:		R.	H.	E.
Westclox	570 253—22	10	6	
Lindsay	030 582—18	12	7	

POLAR DRIFTERS HONORED

MOSCOW, May 21.—(CP-Havas).—Two members of the Papanin expedition which spent a year on a Polar ice floe drifting down to the shores of Greenland were given important positions to-day in the central administration of the northern maritime route. Radio Operator Ernest Krenkel was named chief director of Polar stations and Peter Cherchoff was named director of the Arctic Institute.

YOUR CAR

Can Cause You More Expense in One Second Than You Can Pay In Your Lifetime. Sound Insurance Is Your Only Sure Protection.

DRIVE SAFELY AND INSURE SAFELY

Davis-Thompson COMPANY

Insurance and General Agency
Real Estate
Established 1858
433 George Street. 'Phone 40.

Kawartha Golfers Start May 24th

The official opening of the Kawartha Golf and Country Club will be held Tuesday, May 24th, at nine a.m. There will be a men's kicker handicap for both nine and 18 holes. At two p.m. a mixed two-ball foursome competition "catch as catch can" is listed. As many members as possible are asked to turn out and make it a memorable opening day.

There have been several improvements made to the course and more will be added. New bunkers have been added to No. 7 fairway to catch the slices and hookers. Approximately 350 young trees were planted at various points on the fine course. These are nursery stock and growing good. The six new greens have had their first cutting and look in excellent shape. The course appears in the best shape in its history. Play on the 18 holes will be possible about the middle of July.

HAVELOCK WINS 22-4 VICTORY

(Examiner Correspondence.)

HAVELOCK, May 21—The Havelock "Wreckers" handed the Deloro softball squad a severe trimming Friday evening when they defeated them by a 22 to 4 score in an exhibition game.

The local boys had little trouble in taking the visitors and were never seriously threatened after gaining a seven-run lead in the first inning.

Moore on the Havelock mound pitched a very steady game and received good support. However, after a three run rally by Deloro in the fifth, Brunton was given a chance at hurling, replacing Moore and collected six strikeouts in the next two innings, retiring Deloro without a run.

McColl pitching for Deloro was hit hard and often but many of the runs were due to poor support in the field, quite obviously due to lack of practice. "Shorty" Gray replaced McColl on the Deloro mound in the sixth and was a bit luckier, allowing the locals only one more run.

Ketchen, catcher for the Wreckers took the batting honors with a homer, two doubles and two singles out of seven trips to the plate. Cliff Kennedy also collected a homer and two doubles, and Joe Peters had a good turn at the bat with four doubles to his credit.

The lineups:

Havelock—McMullen, 1b; Ketchen, c; Pollock, ss; McCutcheon, cf; Peters, 3b; Harnden, 2b; Bedford, rf; Kennedy, lf; Moore, 6; Brunton, p.

Deloro—Richardson, c; Ginnion, cf; McInroy, 2b; P. Gray, ss; Townson, cf; W. Gray, rf; Loveless, 1b; Wright, 3b; McColl, p.

Score by innings:

Havelock	712 290 1—22
Deloro	001 030 0— 4

Umpires—K. Hill at plate, C. Haggerty on bases.

SATIN FINISH HARD-WOOD FLOORING

"The Modern Floor for Modern Rooms"

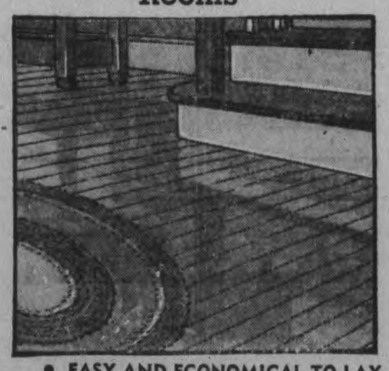

- EASY AND ECONOMICAL TO LAY
- SCIENTIFICALLY KILN-DRIED
- PRECISION MACHINED
- ACCURATELY MATCHED

For a Limited Time Only We are Offering THIRD GRADE PLAIN RED OAK At the Exceptionally Low Price of 9¢ per square foot laid measure

Sold in Peterborough By

Peterboro Lumber Co. Ltd.
163 Hunter St. Phone 3160

H. R. SCOTT LTD.
TOWSEND ST., GEORGE and RINK STS.

VISIT NEW YORK—INEXPENSIVELY!

Bristol Moderate Rates Save You Dollars To Spend For Entertainment

Pink Elephant Dining Room

FINE ROOM with Private Bath
$2.50 to $4 . . Single
$3.50 to $7 . . Double
400 Comfortable Rooms

One of the Best Locations in New York
Adjacent to the Magnificent World-Famous Radio City

HOTEL BRISTOL
129 West 48th Street NEW YORK
T. Elliott Tolson, Pres. • Joseph F. Bath, Mgr.

Sports DAY by DAY

Digging Up the Local Dirt With the Odd Chuckle or Two

By CEC PERDUE

SINCE TUESDAY, MAY 24TH, sees the opening of the 1938 C.O.B.L. schedule—Oshawa playing the Petes here at three p.m.—maybe we'd better bat out a bit about baseball. A brief summary of the players, for instance. Take the outfield. It'll be Les Burton in left, Leo Deadey in centre, and Chuck Kearns in right. If this trio hits up to form, we'll have as good an outfield as any in the league. They are all fast, smart gardeners and full of fight. Burton batted over .300 last year, and Deadey is expected to hit in that neighborhood. Kearns is due to begin bingling as he should again. He is a scrappy, smart fielder and one of the best base-runners in the league, but he only patted the pellet for a .221 average last season. We think he will do a lot better this summer. It looks like a good outfield, with Len Hollingsworth a capable utility gent in the garden.

* * * * * *

PROVIDED the Petes get Bob Doll passed by the O.B.A. in a hurry, we ought to have just about the best defensive infield in the circuit. No kidding, either. Doll is a dandy for third and fans, if they see him there, will soon agree with us. A nifty fielder and hard hitter, he hails from the other side and has a real rep. Al Clark was the best shortstop in the loop last year and should be tops again this semester the way he is going in practice. Eddie Murphy will have no peer at second, we'll bet. And Cliff Cadd is shaping up as a good first-sacker. Not flashy but steady and efficient. With Bun Kingdon a first-rate fielding utility man. Hasn't been hitting as he should but may improve a lot if he gets into enough games. Cadd used to hit hard and often in intermediate company and he fears no hurler—he ought to do okay. Murphy is a timely clouter and his pro experience should help him a lot. Clark is death to righthanders but has been weak against southpaws. Doll is said to be a good hitter. So, if things break right, we'll have a darn' good infield.

* * * * * *

AS FOR THE BATTERY, it'll be Cy Whatley and Mutt Mowry for catching—the latter doing the receiving if Whatley has to fill in at third. Cy should return to his good hitting form this year and he is well known as a capable catcher and infielder, lots of moxie and color. With all due respect to such scrappers as Cy and Starr, we think Mowry has more real aggressive spirit than any Peterborough catcher since the days of Swanston. Yeah, what he lacks in inches he more than makes up in fight. Short and stocky he belligerently crashed his way into senior company three seasons ago and has been up there ever since. Fears no one and never quits battling. These two receivers should fill the bill in Central Loop company.

* * * * * *

WE HAVE three pitchers to date, and maybe Spook Scriver if he gets a transfer. Possibly a southpaw yet, too. Russ Kitchen is a fine steady righthand curve-baller, and the Ponies and GM-Men have much respect for his slants. Joe Jakafby, after a bad midseason slump last year, came on fast at the finish and was one of the best hurlers in the loop. The big righthander needs a lot of warming up but once he's right he is almost unhittable. And Gunner Whitehill, after a slump last summer, should hit his old form and that change of pace, along with his curves and control, ought to win several struggles at least for the locals. We have had pretty fair pitching and good fielding the past two summers, but lacked hitting. If we get it this year, watch out for the Liftlockers!

* * * * * *

IN THE CHURCH Softball League last night, George St. Juveniles beat St. James 14-7 at Central and Knox Seniors copped a 14-6 nod over Murray St at King Edward. Up at the Oval, Mark St. Seniors edged out a 12-8 win from All Saints. St. John's play George St. Bantams Monday at Central. Not a thing else listed till a flock of fixtures May 25th. All Saints and St. John's open the junior schedule that eve at Central. So far there have been 23 games played, about a third of the schedule, with four tilts rained out. All the teams have played at least two games and most of 'em three. Mark St. Seniors, George St. Juveniles and George St. and Knox Bantams are still unbeaten. Four teams have yet to win a game. All Saints and Murray St. Seniors, St. James Juveniles and St. John's Bantams. This loop is running along in its usual efficient manner. Standings are in tonight.

* * * * * *

AND YOUSE FOLKS who, like ourself, loves a doggone good fist fight, shouldn't ought to forget that there is a big mitt show here on May 30th, which is a week from Monday. It's at the lacrosse arena and sees four Toronto pugs mixing it with local talent, three all-local cards and an amachoor rasslin' bout. If the Riverview A.C. stage another show this time like they did in their two previous efforts—at the Brock and in the Armouries—we will be prepared to nominate that club as being the best fight club this city has seen in a great many years. The sour science is always regarded with suspicion, and rightfully so. It is a very sour sport at times—especially in the pro game—but this gang look to have something worth while this time.

* * * * * *

LAST NIGHT we ankled down to see some lacrosse, being something of a gutted-stick enthusiast. The only time we tried to play the game we took a dandy pass but somehow it missed the stick and bashed in our beezer! However, we have always tried to learn a little bit about every game at first hand, and we learned quite a little about lacrosse that time. It is a rugged game, decidedly! The Petes started off on the right foot last night with a 15-5 exhibition win over Woodbridge here, before about 300 cold fans. Not that they were cold on the game, nossir. They yipped and yelled most of the way. But the weather was colder than a farewell from the mother-in-law. Yet it was a pretty fair game, though a trifle one-sided. The locals looked good. They passed, checked and shot well for so early in the season.

* * * * * *

TWO OF THE NEWCOMERS to the team, Norm Worthy and Jack Westonfelt—the former with Brampton seniors last year and the latter with Orillia juniors—almost stole the show. They'll fit in like a lady's No. 7 in a No. 5 shoe. Quite easily, and they'll help a whole lot. Worthy was in on five goals and so was Westonfelt. Crowe went well, too. And several of the others. It's a good team. Meyette played a dandy game in goal. Red Creighton didn't appear, being quite sick, and Owen Hendy got a busted thumb in a softball game. Dunno where Chute was. Ned Vitarelli won't be playing, having a soft drink concession out of town. And Cadd is out with the senior baseballers, so won't likely play lacrosse. But we have no worries so far about the Petes in lacrosse; they'll be hard to lick.

* * * * * *

HITHER AND YAWN: Still not a word on the Oshawa ball lineup this year by the Motor City scribe—must be feuding with the club .... The Oshawa juniors plan to play home games in the stadium instead of the park ... Alex Weir is coaching Belleville intermediates and is getting good turnouts .... Lacrosse Club has three dozen sticks for youngsters here and will sell 'em cheaply, starting today .... Westclox men softballers have a workout today at three in the Bowl .... Art Scarlett, good Napanee outfielder last year, has headed north and will try out with Hollinger Mines .... Ye Westclox gals nudged out the nod in Lindsay last eve in an abbreviated softball struggle .... Ken Colling and Don Thomas will umpire here Tuesday; C.O.B.L. umps this year must wear blue suits, white shirts and bow ties—trying to look like gentlemen, we suppose! .... Summer sports really start locally this coming week, a flock of 'em swinging into action .... A sock with a rock in it kills 'em all right but everytime ya swing it ya knock off the plaster—so better buy a fly-swatter this spring at the start!

Oshawa And Petes Open Here May 24

The 1938 Central Ontario Baseball League series opens here on Tuesday, May 24th, when Oshawa GM-men meet the Petes at three o'clock in Riverside Park. An official opening-day ceremony will be held at 2.45 o'clock, and the game will commence on time. Neutral umpires from Belleville will be sent here and a big holiday crowd is expected to usher in the baseball season. Neither Coach Art Legge or Manager Eddie Murphy of the rival senior clubs is certain as yet of the starting linups, both teams having important practices today and Monday to decide on the squads to be used.

The C.O.B.L. championship Oshawa club for the past two years—Ontario winners in '36 and Provincial finalists last year—will be as strong as ever. They have all of last year's players, plus several good junior graduates as spares. Either Lefty Biddle or Jack Turner will draw the first flinging assignment. The Petes have re-shuffled their team considerably since last season, and they are expected to be stronger. The starting hurler is uncertain yet. Both clubs will be after this important first victory to start them off right in the short schedule, and the game promises to be a peach.

George St. Wins Over St. James

George Street Juveniles took a 14-7 win over St. James' last night in a Church Softball League game at Central. The winners climbed to the top of the standing by this win. A nine-run splurge in the fifth cinched the tilt for the victors. Aside from this frame, Gregson pitched good ball and he deserved a better fate. Routley coasted along on his fast ball with the big lead his buddies built up. Shea and Henry turned in some nice fielding. Bedford and Roberts were the best hitters with Parnall and Freeman also clicking at bat. The teams:

St. James' — Gregson, p; Stanley, 3b; Gillespie, 1b; Shea, lf; McMahon, 2b; Roberts, c; Freeman, cf; Welbourne, rf; Joiner, ss.

George Street — Hamilton, 1b; Willshaw, cf; Saunders, ss; Parnall, c; Bedford, 3b; Woodgate, lf; Henry, 2b; E. Routley, p; L. Routley, rf.

St. James'	002 113 0— 7
George Street	031 091 x—14

Umpires—N. Jobe and J. English.

Boys in London have just begun to use roller skates in delivering newspapers.

REDMEN BLANK GIANTS 4 TO 0 CUT N.Y. LEAD

NEW YORK, May 21.—(AP). — Sparked by Johnny Vandermeer's five-hit job of whitewash pitching and Ernie Lombardi's big bat, Cincinnati Reds handed the Giants their second straight shutout Friday, winning 4-0 in a National League baseball game.

The setback shaved the Giants' league lead to 3½ games over Chicago Cubs, and stretched their losing streak to three in a row. It was the Reds' third win over the pennant holders in four meetings between the two clubs this year.

Vandemeer pitched air-tight ball all the way. Only one Giant got as far as third base, and only five reached second, as the young southpaw fanned eight and chalked up his second win of the season.

Meantime the Reds got to Hal Schumacher and Clyde Castleman for nine hits, one of them Lombardi's third homer of the year, which came with Ival Goodman on base in the seventh inning. Lombardi also drove in another run, again scoring Goodman, with a single in the first, to set the pace in handing Schumacher his third defeat.

DODGERS WHIP PIRATES 7-5

BROOKLYN, N.Y., May 21.—(AP).—The Dodgers took a liking to some mediocre Pittsburg pitching yesterday and whipped the Pirates 7-5 with a twelve-hit attack.

Although Van Mungo was knocked out of the box during a three-run Pittsburg rally in the sixth, he took credit for the victory, his second of the season. The defeat, charged to Red Lucas, was the Pirates' fourth straight. Babe Phelps clouted a homer with a mate aboard to feature a three-man Brooklyn rally in the second.

Lawn Bowling

By HERB MARTIN

We draw the attention of the general membership, but particularly the skips, to the draw fo rthe annual President-Vice-President competition to be held next week. This is always a real contest, and we impress upon the skips the importance of getting in touch with their rinks.

Wednesday, May 25.

President.	Vice-President.
K. Sloane	Judge S. Smoke
G. Cairns	B. Chesler
J. Cullen	R. Hendry
R. Dyer	W. Jeffries
J. Kingsbury	T. McDonald
R. Anderson	J. T. Braund
H. Clegg	H. Freeman
Dr. Allen	D. Bell
F. Dearborn	A. Gillies
G. Sorenson	J. Fitzpatrick

Thursday, May 26.

President.	Vice-President.
J. J. Howden	W. Oke
E. Wall	T. McDonald
F. Brown	R. Bacon
R. Ross	A. Heckman
H. Northrop	C. Lawrence
T. McArthur	C. Renaud
H. Martin	R. F. Downey
W. E. Taylor	E. Sackville
L. Loftus	N. Routley
J. Skinner	H. Walker
J. Sedgewick	

LEN WADSWORTH LOSES HIS TITLE

OTTAWA, May 21 (C.P.).—Climaxing a brief but victorious march through the middleweight ranks Ray McIntyre of Woodstock, N.B., last night won the Canadian 160-pound boxing championship by taking a 12-round decision from Len Wadsworth of Hamilton, Ont., defending titleholder.

Except for brief exchanges in the middle rounds and a desperate and furious attack in the last two, Wadsworth looked like anything but a champion against the New Brunswick negro, who forced the fight from the opening bell.

Caught off balance with a right swing at start of the tenth round, Wadsworth went down, but was up without a count. It was the only knockdown of the fight. Twice the defending titleholder winced and his knees sagged when McIntyre landed a low blow in the seventh and butted him accidentally in the eleventh.

PLENTY OF HITS AS CHICAGO WINS

PHILADELPHIA, May 21 (AP).—Chicago Cubs, clouting twenty-two hits off three pitchers, came out on top of the Phillies 16 to 7 Friday in a wild slugging ball game.

Stan Hack hammered out four hits and Billy Herman and Carl Reynolds three each to lead the assault on Bucky Walters, Wild Bill Hallahan and Tom Reis. The Phils collected fifteen safeties, one of them a homer by Pinky Whitney, and had some satisfaction in belting the Cub starter, Tex Carleton, out of the box.

SIZE 80 SHORTS

OKLAHOMA CITY, May 21.—(AP).—Step right up, ladies and gents, and see the biggest undies in these parts. Earle A. Goodenow, Oklahoma City knit garment dealer, was showing them off to-day—a pair of size 80 shorts, made especially for a Beaumont, Tex., man. Goodenow heard the Texan's wife had worn her fingers to the bone stitching home-made models, so he came to her aid.

Inside Sportin' Dope

BY A. WISE CRACKER

Mister Sporting Editor:

Well Mac, we are on the eve of another ball season with the Oshawa GM-men coming in Tues. to celebrate Victoria Day in our midst. They should oughta be a real old-time crowd out to see Manager Eddie Murphy's talent tangle with the League champs and they should oughta see a lively battle. They is 1 thing about this year's edition of the Petes. They may have been disappointed in a number of reinforcement getting hung up in the wires and in a couple of the local stalwarts withholding theirselfs from the fray, but the lads that has been turning out has been working their heads off to get into shape and they got plenty of fight in their makeup. Mister Murphy promises to have a peppery, battling squad and they will be hustling all the way. They will be a couple new faces in the lineup and it should be a interesting ball club, giving the home fans a lotta good baseball this season.

Nice Going, Lads.

Our congratulations is extended to Mister Bill Prindible and others associated with him in getting minor league ball going again. With a bunch of junior teams lined up it is going to mean a lot of new interest in baseball among the youngsters and that is needed if a supply of material for future teams is to be available. Last year or 2 they has be nothing at all for the kid what wanted to play baseball and the result was they was all being driven into softball.

I'm Still Sticking.

The big Leagues, Mac, is moving along without a great deal to get excited about this week. My 2 New York selections is still up around the head of the parade and so far I aint seen no reason to crawl on my prediction that the world serious this fall will be another nickel affair. Of course I am ready to admit the Yanks is having a lot more trouble in the American loop than for a long time. That Boston Red Sox outfit is been going along as smooth as silk and the Cleveland Indians when they get on their home lot, is plenty tough opposition. If them babies could do as well on the road I would be half inclined to give them a real chance to nose out the Yanks but they seem to crumble away from home cooking. Boston is probably the real threat to the Yanks' chances. They gotta plenty of power and have been getting good pitching as well.

In the National circuit, old timer, I still call the Giants, even if the Cubs has handed them a couple trimmings this week. Over the long journey, Mac, they got what it takes and I think along about September you'll admit I was right.

Anyway that's my pick even if I'm stung with it.

Sportfully yours,
A. WISE CRACKER.

Joins Mackmen

A newcomer in the major leagues is Dick Siebert (above), recently secured from Columbus by Philadelphia Athletics in exchange for Paul Easterling, Gene Hasson and George Turbeville.

LEAFS SHADE REDWINGS 3-2

TORONTO, May 21.—They said Bobby Porter couldn't hit left-handed pitching, but the husky product of the Beach district labelled that statement a fallacy yesterday afternoon at Maple Leaf Stadium. Porter collected two triples and a pair of singles, pacing the Leafs to a 3 to 2 triumph over Rochester Red Wings, and three of those drives came off the southpaw slants of Oscar Judd, London-born resident of Ingersoll, who achieved fame with Guelph Maple Leafs.

It was fortunate indeed that Porter managed to come through as he did, because the lack of hitting on the part of other members of the team almost nullified a beautifully pitched game by John Berly. As it turned out Porter and Berly formed an unbeatable combination.

Cobb's Double Scored Two.

The veteran Texan had his crossfire delivery working to perfection, although it crossed him up in the eighth when the visitors scored both of their runs. For seven innings Berly served a baffling brand of ball, which held the visitors to five scattered singles.

Japan shipped 100,832 cases of mandarin oranges to the United States in 1937.

TANNERS MEET FIRST SETBACK HASTINGS LOOP

(Examiner Correspondence.)

HASTINGS, May 21.—The Tanners suffered their first setback of the season in the Hastings Softball League last night (Friday) when they were defeated by Elgin 12 to 11. The Tanners held a one run lead going into the last of the seventh but Elgin scored twice in their half to cop the decision.

Elgin outscored the Tanners two to one in the first innings to take an early lead. They each scored twice in the third to make it 4 to 3 for Elgin. The Tanners forged to the front in the fourth innings when they sent four across on four hits, one being a long home run to deep left field by G. Scriver. They added three more in the fifth on three singles and McCoy's long triple.

Elgin scored six times in the last of the fifth on five hits, two errors and a walk to tie up the game at 10 all. The Tanners managed to take the lead in the seventh when they scored one, but J. Preston's triple with two on cinched the game for Elgin.

G. Scriver of the Tanners and J. Preston of Elgin, each with three hits in four times up led all batters. J. Richardson, Elgin's pitcher allowed 13 hits while striking out two and walking one. McCoy on the mound for the Tanners was hit safely 14 times. He struck out five and passed two. On Monday evening its the Outlaws and the Clerks.

The teams:

Tanners—C. Scriver, lf; Thompson, ss; G. Scriver, c; Hahn, 2b; Sargent, 3b; Brinklow, 1b; McCoy, p; Kelley, cf; Faux, rf.

Elgin—J. Richardson, p; E. Preston, 2b; J. Preston, c; G. Richardson, 3b; M. Scott, 1b; Fleming, lf; B. Scott, ss; R. Richardson, cf; R. Scott, rf.

Thistlewaite batted for R. Scott in seventh.

Score by innings:	R	H	E
Tanners	102 430 1—11	13	6
Elgin	202 060 2—12	14	6

Umpires: W. Wellman, plate; Dit Clapper and N. Scriver, bases.

Students attending Germany's Film Academy cannot follow other vocations.

ROBINTEX SUITINGS

IF YOU WANT A SUIT THAT WILL MAKE-UP WELL, WEAR WELL—AND KEEP ITS SHAPE, ASK YOUR TAILOR FOR ROBINTEX

DANGEROUS forties —and Fifties —and Sixties

Men past forty can no longer take chances with health and "get away with it," because the body has less resistance to disease and its powers of recuperation are lower.

Common sense must dictate the mode of living, including diet, exercise and habits. A precautionary health check-up should be made at regular intervals by a good physician.

Medical Examinations Without Charge

To men and women 30 years of age and over, who have at least $5,000 Ordinary Insurance with this Company, we offer free medical examinations through the Canadian Medical Institute. These examinations are confidential. No report is made to this Company or any other organization.

This is an extra service you get by insuring with the London Life. We earnestly commend it to policyholders and prospective policyholders. It costs nothing and may mean the avoidance of serious physical trouble.

Established 1874
London Life Insurance Company
"Canada's Industrial-Ordinary Company"
HEAD OFFICE - LONDON, CANADA

District Offices—Royal Bank Bldg., George & Hunter Sts., Peterboro.

PETERBOROUGH LACROSSERS WIN EXHIBITION TUSSLE 15-5

INDIANS RETAIN AMERICAN LEAD WITH FIFTH WIN

CLEVELAND, May 21 (A.P.). — Cleveland Indians, determined to stay in first place in the American League, bunched six hits for five runs in the second inning against Washington on Friday for their fifth consecutive victory. The score was 6 to 3.

Both squads made 10 hits, but Johnny Allen was tough in the pinches and turned in his fourth victory of the campaign for the Tribe.

Mel Almada and Johnny Stone both hit home runs for Washington, but the bases were vacant. Earl Averill produced a superfluous homer for Cleveland in the eighth.

Emil (Dutch) Leonard, who handcuffed the Indians two weeks ago with six hits in 13 innings when he won a 1-0 decision, didn't last longer than that fast second inning yesterday.

Elon (Chief) Hogsett went the rest of the way, granting only four hits in 6 1-3 innings.

A'S SCORE 5-2 WIN.

DETROIT, May 21 (A.P.).—Banging out eight hits, Philadelphia Athletics scored a 5-2 victory on Friday that squared their series with Detroit Tigers.

Until the eighth, the game was a pitcher's battle between Schoolboy Rowe, of Detroit, and Luther Thomas, of the A's. The Macks then staged a four-run uprising, getting four unearned runs after Rudy York committed a two-base error on Wayne Ambler's liner to left.

Doubles by Dick Siebert, Dario Lodigian and Sam Chapman, and walks to Bob Johnson and Earle Brucker kept the rally going. Rowe was lifted after the fourth run scored and George Coffman and Roxie Lawson finished. Nels Potter relieved Thomas for the A's after the latter walked the first two men up in the Detroit eighth.

McCarthy Will Tell Story Of Classics

Clem McCarthy, ace turf broadcaster, will describe the running of the King's Plate at Woodbine Park to-day over station CBL and other Corporation stations on a continent-wide hookup. The time will be 3.15 to 4.00 p.m. He will be assisted by Harry "Red" Foster and Foster "Buck" Dryden.

Wrestling Last Night

(By the Associated Press.)

BUFFALO, N.Y.—Wladsslaw Talun, 271, Poland, threw Felix Miquet, 230, France, two straight falls.

SALT LAKE CITY—Jim Londos, 210, Greece, threw Sandor Szabo, 205, Hungary, 45 minutes.

McAVOY IN TROUBLE

BOLTON, England—(CP).—Fined $25 for exceeding the speed limit, Jock McAvoy, noted English boxer, also had his driving licence suspended for two years.

GRAND DAME UP AMONG FAVORITES

TORONTO, May 21.—(CP).—Declared fit and ready, 16 Ontario-foaled thoroughbreds were prepared to-day to battle over a mile and a furlong for 50 guineas, donated by the King and the major portion of a $7,500 added purse, feature awards of the 79th running of the King's Plate.

When a shrill bugle note calls the field on the track at Woodbine Park, a gallant little colt, Bunty Lawless, will rule the public's choice to romp to victory. Bunty Lawless, owned by Willie Morrissey of Toronto, was installed favorite shortly after he came from winter quarters and held the favored spot throughout the long training period.

Despite Bunty Lawless' favored position, turf experts predicted a battle between the Morrissey colt, G. M. Hendrie's Grand Dame, Riverdale stable's Wicklow, R. S. McLaughlin's Red Pirate, and J. E. Smallman's Slycat.

Grand Dame, an ebony-coated filly, survived the gruelling training period in fit condition. During her two-year-old campaign she went to the post six times, won three, finished second twice and third once.

Fights Last Night

(By the Associated Press.)

NEW YORK— Fritzie Zivic, 148, Pittsburgh, knocked out Petie Mack, 150, New York (1).

WASHINGTON —Petey Sarron, 133¼, Birmingham, outpointed Lou Revinson, 134¼, Washington (10).

300 Chilly Fans Brave Weather To See Woodbridge Defeated

See Homesters Sweep Through To Win In Big Second And Third Frames

The local lacrossers opened their season here last night with an exhibition tilt in the George St. arena, taking a 15-5 victory over the Woodbridge intermediates in a fair tussle.

Barely 300 fans braved the chilly weather to view the 1938 edition of the Peterborough gutted-stick athletes in action. It was a good game, fast most of the way, fairly clean but somewhat one-sided through the second and third quarters.

The count was 2-0 for the homesters in a rough, exciting first frame. The locals had a 7-1 bulge to end the speedy but cleaner second session. They were in front 13-3 to start the slower final stanza. There were but four penalties drawn throughout, the teams dividing them. Only in the fourth quarter did the visitors hold their own in scoring but they kept trying all the way.

It was a neat early-season effort by the new Petes' team and they clicked in good fashion before the home spectators. Their passing, shooting and checking was extra good for a May showing. Meyette shone in goal with some grand stops in every quarter to keep down the score. Worthy and Westonfelt, two newcomers, played outstanding roles and proved valuable additions to the Liftlock City crew. They were in on many of the scores. Of the rest, Crowe, E. Creighton, King and Pammett were prominent with several of the others almost as effective. The whole squad looked good in their initial start. The visitors were weak defensively but made it a game. Their best players were Baggs, Banting, Carnegie and Mabley.

Crowe Starts It

Crowe counted the first marker of the season on Magee's pass on neat passing in close. Crowe got another in the first frame to make it 2-0 on Pammett's assist. The locals had an edge but their rivals checked them closely and the score was kept down in this heat. Worthy was gated for boarding but the visitors were unable to bulge the hemp behind Meyette in his absence. Play was fairly rough in spots and threatened to become dirty but they cooled off after a few hard exchanges. Worthy scored before the close but it was not allowed as he came from behind the net.

King counted on Worthy's pass early in the second and then Westonfelt scored from Worthy on fine combination. Westonfelt got another alone, scooping up a loose ball in close. Norton was robbed by Meyette, and Crowe tallied, aided by Magee and Westonfelt on nice passing. Woodbridge got their first halfway through when Hostrawser took Baggs' pass around the defence to counter. Banting went off for cross-checking and King scored on Worthy's assist to make it 7-1 at the gong.

Petes Get Hot

Half a minute after the third opened, Magee blazed one by Doyle on E. Creighton's assist. Loucks slapped in another on a dandy try and then Mabley got one back for Woodbridge, coming out of a corner. Crowe and E. Creighton combined for one, the former flinging the ball into the twine. Westonfelt took a corner passout from Dundas to tally and the same player got another fast on Whitton's aid. Bowen scored from Worthy, a nice one. Woodbridge kept battling and tallied their third when Banting got Miller's pass in close and whistled it by Meyette. It ended at 13-3 for the locals.

There was plenty of fancy passing in the fourth but not a bit of damage done till halfway through. Play was slower, clean and fairly even. Westonfelt and Brewer roughed it up somewhat and were waved off. King took a pass from Worthy to tally at close range. Banting got it right back for the visitors on Carnegie's assist. E. Creighton scored an easy one from Ellis, and Baggs finished the scoring on a pass from Hutchison.

The teams:

Woodbridge: Goal, Doyle; defence, Banting and McNabb; centre, Miller; wings, Carnegie and Harrington; rover, Norton; alternates, Baggs, Hutchison, Castator, Hostrawser, Mabley and Brewer.

Petes: Goal, Meyette; defence, Westonfelt and J. Creighton; centre, Dundas; wings, Worthy and King; rover, Whitton; alternates, Sloan, Miller, Magee, Crowe, E. Creighton, Pammett, Bowen, Ellis and Loucks.

Referee—Bud Fisher.

Summary:

First Period

Petes—Crowe (Magee)	4.00
Petes—Crowe (Pammett)	7.00
Penalty—Worthy.	

Second Period

Petes—King (Worthy)	3.00
Petes—Westonfelt (Worthy)	4.00
Petes—Westonfelt	5.00
Petes—Crowe (Magee, Westonfelt)	7.00
Woodbridge—Hostrawser (Baggs)	9.00
Petes—King (Worthy)	12.00
Penalty—Banting.	

Third Period

Petes—Magee (E. Creighton)	.30
Petes—Loucks	2.00
Woobridge—Mabley	3.00
Petes—Crowe (E. Creighton)	3.30
Petes—Westonfelt (Dundas)	5.00
Petes—Westonfelt (Whitton)	5.30
Petes—Bowen (Worthy)	12.00
Woodbridge—Banting (Miller)	13.00
No penalties.	

Fourth Period

Petes—King (Worthy)	9.00
Woodbridge—Banting (Carnegie)	10.00
Petes—E. Creighton (Ellis)	12.00
Woodbridge—Baggs (Hutchison)	14.00
Penalties—Westonfelt and Brewer.	

BASEBALL RECORD

—Results and Fixtures—

INTERNATIONAL LEAGUE.

	Won	Lost	Pct.
Newark	16	8	.667
Baltimore	14	11	.560
Buffalo	12	10	.545
Toronto	12	11	.522
Rochester	13	13	.500
Jersey City	13	14	.481
Montreal	11	16	.407
Syracuse	7	15	.318

Yesterday's Results.

Toronto 3, Rochester 2.
xSyracuse 6, Newark 5.
x—13 innings.
Jersey City at Baltimore—Rain.
Montreal at Buffalo—To be played later.

Thursday Night Games.

Montreal 18, Buffalo 9.
Newark 15, Syracuse 3.
Jersey City 2, Baltimore 1.
Games today—Rochester at Toronto (2); Montreal at Buffalo; Newark at Syracuse; Jersey City at Baltimore.

AMERICAN LEAGUE.

	Won	Lost	Pct.
Cleveland	19	9	.679
Boston	17	9	.654
New York	15	9	.625
Washington	17	14	.548
Chicago	9	11	.450
Detroit	11	15	.423
Philadelphia	8	17	.320
St. Louis	7	19	.269

Yesterday's Results.

Cleveland 6, Washington 3.
Boston 16, St. Louis 2.
Philadelphia 5, Detroit 2.
New York at Chicago—Cold weather.
Games today—New York at Chicago; Philadelphia at Detroit; Boston at St. Louis; Washington at Cleveland.

NATIONAL LEAGUE.

	Won	Lost	Pct.
New York	19	7	.731
Chicago	17	12	.586
Boston	12	11	.522
Pittsburg	13	13	.500
Cincinnati	14	14	.500
St. Louis	12	13	.480
Brooklyn	12	18	.400
Philadelphia	6	17	.261

Yesterday's Results.

Cincinnati 4, New York 0.
Chicago 16, Philadelphia 7.
Brooklyn 7, Pittsburg 5.
St. Louis at Boston—Rain.
Games today—St. Louis at Boston; Chicago at Philadelphia; Pittsburg at Brooklyn; Cincinnati at New York.

AMERICAN ASSOCIATION.

Kansas City	16	7	.696
Indianapolis	16	8	.667
Minneapolis	14	8	.636
Toledo	13	11	.542
St. Paul	10	11	.476
Milwaukee	7	14	.333
Louisville	7	15	.318
Columbus	6	15	.286

Yesterday's Results.

Minneapolis 6, Kansas City 4.
Milwaukee 10, St. Paul 0.
Toledo at Louisville—Night game.
Columbus at Indianapolis—Rain.

Thursday Night Games.

Indianapolis 7, Toledo 5.
Columbus 4, Louisville 2.

Police of Japan are routing sit-down strikers.

MAKE RECORD WALK

BRIGHTON, England—(CP).—H. A. Hake won the Stock Exchange London to Brighton walk in record time of eight hours, 36 minutes, becoming the first competitor to win the event five times.

Grand Opening
DANCE PAVILION
Lakefield
Tonight, Saturday, May 21
Excellent Music
WITH JERRY WOOLL AND HIS ORCHESTRA
ALSO MONDAY AND TUESDAY
Admission 10c Dancing 4 for 25c

RADIO PROGRAMS

The programs listed are printed as issued by the stations and are subject to change.

Saturday

(Afternoon, EDT)

5.00 P.M.
To be announced (NBC), WBEN
Rakov's Orch., WLW
To be announced, CBL

5.15 P.M.
Count of Monte Cristo, WGY

5.30 P.M.
Randall's Orch., CFRB

5.45 P.M.
To be announced, WBEN
Players of the Air, CFCF

(Evening, EDT)

6.00 P.M.
Preakness Stakes (NBC), WEAF
Symphonettes (CBS) CFRB

6.15 P.M.
News, CBL
Schemes That Skin, WGN

6.30 P.M.
Sports, WGR
Art Shaw's Orch. (CBS), WABC
Jim Hunter, news, CFRB

6.45 P.M.
Religion in the News, WBEN
Webb's Orchestra, KDKA

7.00 P.M.
The Kindergarten, WBEN
Sportsviews, CFRB

7.15 P.M.
To be announced, CFRB

7.30 P.M.
Book Review, CBL

7.45 P.M.
Barry McKinley, songs, WEAF
Cugat's Orchestra, WGN

8.00 P.M.
Story of Cotton (NBC) WBEN
Studies in Contrast (CBC), CBL
Swing Club, CFRB

8.30 P.M.
Rus Morgan's Orch., WGR
Bands Across the Sea, CBL
To be announced, WBEN

9.00 P.M.
Professor Quiz (CBS) WABC
Al Roth's Orch. (NBC) WEAF
Jack and Emil, CFRB
To be announced, CBL

9.30 P.M.
To be announced (NBC), WBEN
Saturday Serenade, WJR
B.B.C. Players, WGR

10.00 P.M.
Hit Parade (CBS) WABC
Design for Music, WHAM
Symphony Orchestra, WEAF

10.30 P.M.
Symphony Orchestra (NBC), WBEN
Organ Program, CFRB
To be announced, WGR

10.45 P.M.
Kentucky Play Party, WHAS
Newslog, CFRB

11.00 P.M.
Crawford's Orch., WABC
Symphony Orchestra, CBL
Symphony Orchestra, WEAF

11.15 P.M.
Dorsey's Orchestra, WOR
Crawford's Orch., CKAC

11.30 P.M.
Benny Goodman's Orchestra (NBC) WJR
Horace Heidt's Orch. (NBC), WJZ
News, CBL

12 P.M.
Dance Orchestra (NBC) WJZ
Art Kassel's Orchestra (CBS), WABC

Sunday

(Morning, EDT)

8.30 A.M.
Tone Pictures (NBC) WJZ

9.00 A.M.
Turn Back the Clock, WBEN
Coast to Coast, KDKA
Organ Loft, WGR

10.00 A.M.
Bible Highlights (NBC) WBEN
Russian Melodies, CFCF
Radio Pastor, CKCL
Musicale, WJR

10.30 A.M.
Wings Over Jordan (CBS) CFRB
American Youth, WBEN
Evangelist Services, CKCL
Dreams of Long Ago, CBL

10.45 A.M.
Westminster Church, WGR

11.00 A.M.
Alice Remson, sangs, CBL
Christian Science, CFRB
United Church, CKCL
Church Service, WBEN
Rhumba Rhythms, WGR

11.15 A.M.
North-western U., WGR
Neighbor Nell, CFCF

(Afternoon EDT)

12 P.M.
Major Bowes, WGR
Organ Melodies, CFCF
Radio League, CBL

12.15 P.M.
Variety of Vienna, CFRB
Henry Busse's Orch., CFCF

12.30 P.M.
Meridian Music, WBEN
Radio City Music Hall, WLW
Tabernacle Choir, WABC
Soble's Amateur, CFRB

12.45 P.M.
Newscast, CBL

1.00 P.M.
Music Hall, CBL
Church of the Air, WGR
British Israel, CKCL
Music Hall, CBF
Reading the Comics, WGN
Garden of Memories, WOR

1.15 P.M.
Martial Music, CKCL
Bourdon's Orchestra, WGY
Siamese Gemstones, CFRB
Music Hall, CBO
Catholic Hour, WHAM

1.30 P.M.
Chamber Music, CBL
News, WOR
Empires of Moon (NBC), CFCF
Europe Calling, CFRB

1.45 P.M.
Poet's Gold (CBS) WGR
Charlie and Jane, WOR

2.00 P.M.
R. C. A. Magic Key (NBC) CBL
Lamplighter, WOR
Home Friend, CFRB
Richard Wagner Birthday, (NBC) WBEN

2.15 P.M.
Walberg Strings, CFRB
Sunday Serenade, CKCL
Twenty Fingers, WBEN

2.30 P.M.
Golden Sacred Hour, CKCL
Pan - American Broadcast, CFRB

3.00 P.M.
Concert Symphony (NBC) WJZ
Everybody's Music, CFRB
To be announced (NBC), WBEN
Jewish Hour, CKCL

3.15 P.M.
Sunday Afternoon, WGN

3.30 P.M.
Ed. McConnell, WHAM
Parrot Contest, WTIC, WGY

3.45 P.M.
Headlines, WGR

4.00 P.M.
National Vespers, WHAM
Baseball, WGN
Varying Moods, CKCL
Romance Melodies, WBEN
World Entertainers, WGR

4.30 P.M.
The World Is Yours (NBC), WBEN
Stone Church, CKCL
Texas Rangers, CFRB

5.00 P.M.
There Was a Woman (NBC), WHAM
Grand Piano Festival (CBS), WABC
Marion Talley, soprano, WBEN
Music Makers (MBS) WOR

5.15 P.M.
Shep Fields' Orch., CKCL

5.30 P.M.
Choral Music (NBC) CBL
Guy Lombardo (CBS) WGR
Drama, WOR
Concert Hour, CFRB
Radio Newsreel (NBC), WBEN
Church of Crusaders, CKCL

5.45 P.M.
Master Builder, CFCF

(Morning, EDT)

6.00 Evening
Joe Penner (CBS), WJR
George Jessel (MBS) WOR
Virginia Morrow, CFRB
Western Singers, WGR
Musical Camera, CBL
Catholic Hour, WBEN
Musical Camera, WLW

6.15 P.M.
Musicale, CFRB

6.30 P.M.
Tale of To-day (NBC) WEAF
Drama, drama, CFRB
News Commentary (CBC), CBL
Grenadier Guards, WHAM
Sunday News, WGR
Stan Lomax, WOR
Human Relations, WLW
Topics, CFCF

6.45 P.M.
Armchair Romances, CBL
Armchair Romances, CBL
Col. Stoopnagle, WTIC

7.00 P.M.
Jack Benny (NBC) CBL
Joan and Kermit, WGR
'Iawaii Calls, WOR
St. Stephen's Church, CFRB

7.30 P.M.
Phil Baker, comedy (CBS), WGR
Baker's Broadcast, WHAM
The World Today (CBC) CBM
Brown Sisters, WOR
Interesting Neighbors, WBEN

7.45 P.M.
News, WOR

8.00 P.M.
Los Angeles Varieties (NBC), CBL
Spy At Large (NBC) WHAM
World Dances (CBS), CFRB

8.30 P.M.
Charioteers (MBS) WOR
Summer Session (CBS) CFRB

9.00 P.M.
Sunday Evening Club (CBS), CFRB
Merry - Go - Round (NBC), WBEN
Hollywood Playhouse (NBC) CBL
Music Hour, CBO

9.30 P.M.
Familiar Music (NBC) WBEN
Walt. Winchell (NBC) WHAM
Larry Funk's Orch., WGN
Sir Ernest MacMillan, CBM

9.45 P.M.
Irene Rich, drama (NBC) WJZ
Unbroken Melodies, WLW

10.00 P.M.
Grand Central Station, WABC
By a Shady Lagoon, CFRB
Wither Democracy (NBC) CBO
Goodwill Hour, WOR
Hour of Charm, WBEN

10.30 P.M.
Melodic Memories, CFRB

10.45 P.M.
Armchair Club, CFRB
News Bulletin, WHAS

11.00 P.M.
Ellington's Orchestra (CBS) WABC
News, CBL
Late News Flashes, CBL
Candid Camera, WBEN

11.15 P.M.
Liedersinger (CBC) CBL
Dance Band (NBC WHAM
Ellington's Orchestra, WGR

11.30 P.M.
Noble's Orchestra, WBBM
Farber's Orchestra, WEAF
Musical Mirror, CBL

12 P.M.
Dance Orch. (CBS) WABC
Dance Orch (NBC) WEAF
Harry Owen's Orch. (NBC), WJZ
Dance Orchestra, WOR

Monday

(Morning, EDT)

8.00 A.M.
Hits and Encores, CKCL
News Bulletins, CBL

8.15 A.M.
Breakfast Time Tunes, CFRB
Hill-Billies, CBL

8.30 A.M.
Dance Parade, CBL
Morning Melodies, CFRB

8.45 A.M.
Gospel Singer, CFRB

9.00 A.M.
Breakfast Club (NBC) CBL
Kitty Keene, CFRB
Morning Melodies, CKCL

9.15 A.M.
Person to Person, WBEN
Ma Perkins, CFRB

9.30 A.M.
The Wife Saver, CFRB

9.45 A.M.
Dorothy Batcheller, CFRB
Sally Work, WBEN

10.00 A.M.
Pretty Kitty Kelly (CBS) WGR
Mrs. Wiggs (NBC) CBL
Myrt and Marge (CBS) WGR
John's Other Wife (NBC), WBEN, CBL

10.30 A.M.
Just Plain Bill (NBC) CBL
Reminiscing, CKLW
Attorney-at-Law, KDKA
Hilltop House, WJR

10.45 A.M.
Woman in White (NBC), WBEN
Bourdon's Orchestra, CBL

11.00 A.M.
Ruth Carhart, songs, CFRB
David Harum (NBC) WBEN
South Seas, CKCL

11.15 A.M.
Richard Maxwell, CFRB
Liebert and Lewis, CBL

11.30 A.M.
Big Sister (CBS) CFRB
Vic and Sade (NBC) WHAM
How to Be Charming, WBEN
John M. Elson, Talk, CBL

11.45 A.M.
Luncheon Music, CFRB
Edward McHugh (NBC), WHAM
Real Life Stories (CBS) WGR

(Afternoon EDT)

12.00 NOON
Songs (NBC) WBEN
Ernest Coultom, Bar., CBL

12.15 P.M.
The O'Neills (NBC) WBEN
The Goldbergs, WGR
Kelly's Washtub, CBL

12.30 P.M.
Orchestra, CBL
Waltz Time, CFRB
Bill Pitts, WBEN

12.45 P.M.
Farm Commentator, CBL
Musical Cavalcade, CFRB
Our Gal, Sunday (CBS) WJR

1.00 P.M.
Betty and Bob (CBS) WJR
Happy Gang, CBL

1.15 P.M.
Musical Program CFRB
Garden Talk, WHAM

1.30 P.M.
Your Matinee, CFRB
Words and Music, CKCL

1.45 P.M.
Valiant Lady, WJR
Words and Music (NBC), WBEN

2.00 P.M.
Al Roth's Orch., WBEN
Buckaroos, CFRB
Shut-in Party, CKCL

2.15 P.M.
Afternoon Musicale, CFRB

2.30 P.M.
Houseboat Hannah, CFRB
Men of Note, WBEN

2.45 P.M.
The Goldbergs, CFRB
Dollars and Sense, WBEN

3.00 P.M.
Pepper Young (NBC) WBEN
School of Air, WHAM
Baseball, CKCL

3.15 P.M.
Women's News, CFRB

3.30 P.M.
Vic and Sade (NBC) WBEN
Stella Dallas, CFRB

3.45 P.M.
Guiding Light (NBC) WBEN
Nan Wynn, CFRB

4.00 P.M.
How To Be Charming, CFRB
Backstage Wife, WBEN
Club Matinee, CBO

4.15 P.M.
Backstage Wife, CFRB
Mary Marlin, WBEN

4.30 P.M.
Organ Program, WGN
The Hughes Reel, CBL
Jack King, news (CBS) WJR

Radio Log

CANADIAN CORPORATION

	M.	Kc
CBL	551	840
CKCL	517	580
CBM		1050
CBO		690

COLUMBIA SYSTEM

WABC	349	860
CFRB	425	690
WJR	400	750
WGR	545	550

MUTUAL SYSTEM

WOR	422	710
WLW	428	700
WGN	416	720

NATIONAL (Blue Network)

WJZ	395	760
WHAM	261	1350

NATIONAL (Red Network)

WEAF	454	660
WBEN	333	900
CBL	307	840

Commencing Monday— Performances at 2.30 - 7.00 & 9.10
THRILLING, BREATH-TAKING ACTION STORMS THE SCREEN!
Your favorite stars, the "king" and "queen" of the screen plus the Academy Winner of "Captains Courageous," score together the greatest romantic adventure of their careers!

Feature at 2.50-7.10 & 9.30 P.M.

TO-NIGHT ONLY! 7.00 and 9.00 "JUDGE HARDY'S CHILDREN"

CAPITOL

—Added Treat— Pete Smith's "Penny's Party" (Colored)

Join the Holiday Crowds at the SUMMER GARDENS
Dancing to
Eddie Stroud
AND HIS MUSIC
Admission 10c
Dancing 4 for 25c

DANCING TONIGHT
Rye's Pavilion
Will Halliday
AND HIS 9-PIECE BAND
4 Tickets 25c
Admission—Men 10c Ladies—Free
Bus Service After the Dance
Dancing Starts 9 p.m. Herb Payne, Mgr.
COMING MONDAY, MAY 23
JACK EVANS AND HIS ORCHESTRA

Midnight Preview, Sunday 12.05
MONDAY, TUESDAY, WEDNESDAY, THURSDAY
Performances 2.30 - 7.00 - 9.00
A LIFETIME OF JOY AND MUSICAL THRILLS IN ONE PICTURE!

mad about music
with
HERBERT MARSHALL
GAIL PATRICK
ARTHUR TREACHER
WM. FRAWLEY · Franklin Pangborn

Broke all attendance records for 3 weeks at Canada's largest theatre — Imperial, Toronto.
Roly Young — Globe and Mail — gives it 5 Stars.
Liberty gives it 4 Stars.

Regent

LAST TIMES TO-NIGHT
Boss of Lonely Valley
7.00 - 9.00

LIBERALS SWING DEWDNEY RIDING FROM B.C. TORIES

MISSION CITY, B.C., May. 21.—(CP).—Liberals took Dewdney riding from the Conservative column in the provincial by-election yesterday when D. W. Strachan, a former representative of the seat, was elected. His victory raised government strength in the Legislature to 32.

Mr. Strachan defeated Reeve W. A. Jones of Kent municipality and Miss Mildred Osterhout of Vancouver. Mr. Jones carried the Conservative banner and Miss Osterhout ran as a Co-operative Commonwealth Federation candidate.

With two polls to hear from the vote was: Strachan 2030; Jones 1905; Miss Osterhout 1641. As a result of the balloting the house standing will be: Liberals 32, Conservatives even, C.C.F. seven, Independent one, Labor one.

FAIRVIEW

The Women's Association held a special meeting on Tuesday afternoon at the home of Mrs. Ernest Mahood. A large number of ladies attended and a quilt was finished during the afternoon which will be sent to missions. A delightful lunch was served.

Mr. Allan B. Mann, reeve of Smith township was the guest speaker at Fairview Young People's meeting. Mr. Mann gave a most interesting address on municipal affairs and Christian citizenship.

The Smith township O.R.E.C. convention will be held at Curve Lake and Wesley churches Thursday, May 26, afternoon and evening and not Wednesday as printed in error on the programs.

Miss Olive Bell is visiting friends at Clydesdale.

Mr. and Mrs. Wilbert Rosborough and daughter Eleanor visited at the home of their son, Russell at Orono.

It Happened This Week!

HAS GAIN OF $801.59 ON 20 YEAR ENDOWMENT POLICY

Early this week Policy No. 137,222, a $2,000, 20 Year Endowment, taken out at age 18, became payable to the policyholder, and the result shows the advantage of insuring while young.

RESULT:

Paid to the policyholder:

Amount of policy	$2,000.00
Cash dividends	693.59
Total	$2,693.59
Total premiums paid (20 x $94.60)	$1,892.00
Gain	$ 801.59

The policyholder had $2,000 insurance protection for 20 years and then received $142.37 for every $100 paid to the Company.

Any of our representatives, or our Head Office, will be glad to quote figures for an Endowment Policy for you.

MUTUAL LIFE OF CANADA
Established 1869
"Owned by the Policyholders"
Head Office - Waterloo, Ont.

CLIFFORD N. HALL
Branch Manager
A. C. GRAY
RUDOLPH K. LOESCHER
DONALD A. RICHARDSON
District Representatives:
Toronto Savings and Loan Bldg.
435 George Street
Peterborough, Ont.

Collegiate Notes

OFFICERS' MESS.

The last officers' mess of the year was held after the cadet inspection. Among the guests were Lt.-Col. J. A. Dewart, Major R. T. E. Hicks-Lyne of the Prince of Wales Rangers; Messrs. W. E. Jackson and L. J. Pettit of the teaching staff; Captain H. A. Craig, instructor; A. Parks, president of Students' Council, and a delegation from the Lindsay C.I. Corps, including Captain L. Le Craw, O.C., and six other officers. The Cadets of "B" Company were given a dinner for their splendid work. The attendance was over 120, including guests, 58 officers and N.C.O.'s and "B" Company. Grace was said by Major Tom Hooper. The following toasts were proposed: "The King," by Lt. J. Hawthorne; "The School," Col. R. Hagerman, replied to by Mr. L. J. Pettit; "The Corps," by Lt.-W. Wheeler, replied to by Captain H. A. Craig, who thanked the men and officers and congratulated them on their fine showing and to the guests by Major H. Davidson. Captain Millette was the first guest to reply. Then Col. Dewart spoke. He congratulated the corps and expressed the necessity of cadet training. He said he was proud to know that the P.C.I. Corps was now affiliated with the Rangers, and as a welcoming gesture he presented to Major Hugh Davidson the uniforms used by the P.W.R. band up until last year. Major Hugh Davidson then expressed his thanks for the donation. Col. Dewart offered all possible assistance and predicted, as well as urged, improvement in the corps.

The next guest to address the men was Major Hicks-Lyne. His chief hope was, he said, to see better uniforms and all equipment in the school. Major Hicks-Lyne spoke of the responsibility of defence of Canada and the purpose of cadets.

Owing to poor health, Dr. Kenner was unable to attend, but sent Lt. W. E. Jackson as representative. On behalf of Dr. Kenner, Mr. Jackson thanked and congratulated the corps on its success. Colonel Bill Wheeler then thanked the officers for their co-operation, and on behalf of the corps made a presentation to Captain H. A. Craig, the instructor.

MORNING ENTERTAINMENT.

Morning entertainment reached a new high this week, with two outstanding features, Miss Olga Westbye, a student of Mrs. Dorothy Allan Park, sang "Shadows on the Moon." Miss Westbye's solo held her audience in silence, and drew a hearty ovation from the student body.

OBSERVATION PLATFORM.

Extra copies of pictures appearing in the Echoes were on sale this week... The baseball team practised two nights this week. One practice was held at Riverside, where the players split up into two teams and practised batting...The team is coming along well, and should finish the schedule near the top, if not on top... A large crowd of school-spirited pupils attended the inspection and it is estimated that five out of every six had a candid camera....The Camera Club, represented by Bob Hamilton and Bob Graham, took many fine pictures from the second storey of the school. The club uses a special camera for this work ... Middle and Upper School exams definitely start on the 25th of May... Mr. Craig wishes to have all the cadet uniforms returned by Monday. Cadets please note.

ONE SHOCK ENOUGH

KITCHENER, Ont., May 21 (C.P.)—The electric fence salesman had a good argument. He sold the fence to a certain farmer not far from Kitchener and the farmer connected his car battery to it, the fence working wonderfully in keeping the pigs out of neighboring fields. The farmer complained that he couldn't use his car, so the salesman said the fence had done its educational work and the battery was no longer needed. The farmer took the battery off, and sure enough, the pigs still give the fence a wide berth.

THANK YOU!

We take this opportunity of expressing our many thanks to all our old and new customers for their patronage during the past season.

To those who have not tried our coal and received the benefit of our services we solicit a trial order.

◆

Conger Lehigh Coal Co. Limited

266 CHARLOTTE ST. PHONE 48

T. O. Donaldson, Manager

Most Valuable American Stamp

Because a printer who "set-up" the United States' first airmail stamps erred and they were printed with the airplane flying upside down, they became the most valuable American stamps. William E. Robey, Washington, D.C., purchased a sheet of 100 for $24, before the error was noticed by the post-office. He sold the entire block to a Philadelphia syndicate for $15,000, who in turn sold it for $20,000. These four stamps are at present on exhibit in Washington in connection with the U. S. Airmail week celebrations. They are valued at $16,000.

NOTED WINNIPEGER R. D. WAUGH DIES

WINNIPEG, May 21 (CP)—Richard Deans Waugh, 70, British Empire representative of the Saar Commission in 1920, and thrice mayor of Winnipeg, died here today.

Mr. Waugh was chief commissioner of the Manitoba Liquor Commission and his death was just four days after a fellow commissioner, W. J. Bulman, noted Winnipeg printer, died.

Mr. Waugh, a genial Scotsman, will long be remembered for his civic leadership in Winnipeg between 1908 and 1916, and as head of the commission in charge of reconstructing the explosion-torn district of Halifax in 1917.

Mr. Waugh, born in Melrose Scotland, March 23, 1868, came to Winnipeg at the age 13, received his education here and after a brief experience in a law office he entered real estate business in the rapidly-growing city.

He became president of the Winnipeg real estate exchange, a leader of the Scottish Association and prominent in curling and horticutural circles.

His first political venture was in 1908 when he became city controller and four years later the citys mayor. He was named mayor for 1915-16.

The 98-mile acqueduct carrying Winnipeg's fresh water from Shoal Lake, Lake of the Woods region, was built between 1915 and 1920 when Mr. Waugh was chairman of the greaer Winnineg water district. The project cost $20,000,000.

Chosen By Borden.

In March, 1920, Sir Ribt. Borden, then Prime Minister of Canada, offered Mr. Waugh the Saar commissionership, at the request of the British government, and it was accepted.

Mr. Waugh as a member of the Saar administration, declared that the administration had no more right to be anti-German than anti-French or anti-British and as a result he said:

"It seems I was always a minority of one, as I thought it my duty to see that the Treaty of Versailles was carried out to the very letter by both French and Germans."

For three and one-half years, Mr. Waugh strove to pacify the great German population in the fertile mining valley. But in 1923 the Saar commission moved to impose heavy fines and imprisonment upon inhabitants who criticized the Versailles treaty or any administration.

After three months of fighting this move, Mr. Waugh resigned in August and came back to Winnipeg.

Mr. Waugh was twice married. In 1892 he married Harriet Logan, daughter of Alexander Logan, four times Mayor of Winnipeg.

Mrs. Waugh died in July, 1931, and in August, 1932, Mr. Waugh married Miss Eleanor Lewis of Winnipeg. Six children surive.

GOVERNMENT MAN HOLDS AYLESBURY

LONDON, May 21—(AP). — The government to-day checked trend of unfavorable by-elections by retaining the Aylesbury division of Buckinghamshire by a margin of nearly 11,000 votes.

Results in yesterday's polling gave the Conservative candidate, Sir Stanley Reed, 21,695; T. Atholl Robertson, Liberal, 10,751; and Reginad Groves, Labor, 7,666.

The government's majority was only slightly smaller than in the general election of 1935. Labor, which had won three successive seats from the Government, increased its total by 3,000 votes at the expense of the Liberal party.

Sir Stanley Reed, a former editor of the Times of India, campaigned on behalf of the governments foreign policy which was attacked by the other two candidates.

The by-election was held to fill a vacancy caused by the resignation of M. W. Beaumont, Conservative.

BAN SUNDAY CONCERTS

BELFAST—(CP).—The city council has decided to ban Sunday celebrity concerts because, as one alderman put it, they would be "the thin edge of the wedge of the continental Sunday."

Yesterday's Deaths

(By the Canadian Press)

Rottingdean, Sussex, England—Captain James Gillies, 64, retired general manager of Canadian Pacific Steamships, Limited.

Fredericton — Robert Bruce MacFarlane, 58, veteran of the South African and Great Wars and prominent in maritime baseball and rugby football circles in the late "nineties."

Halifax.—Mrs. Phobe Flemming, 80, sister of Hon. W. S. Fielding, former premier of Nova Scotia and for a number of years federal minister of finance.

Winnipeg — Richard Deanswaugh, 70, British Empire representative on the Saar Commission in 1920, thrice mayor of Winnipeg and chief commissioner of the Manitoba Liquor Commission.

Winnipeg—Colin Campbell Ferguson, 60, general manager of the Great West Life Insurance Company of Canada.

Quebec—Edmund Conway, 80, pioneer railway builder and contractor.

SHORTEN ROUTE BY 150 MILES

Rumania's plan to link the Blue Danube with the Black Sea will shorten the route from Cernavoda to Constanza by 150 miles.

LINDSAY CROWN BRANDS ONTARIO'S WINE 'FIREWATER'

(Examiner Correspondence.)

LINDSAY, May 21.—A young man named Tully, residing in Verulam Township, faced Magistrate Gee Friday morning, charged with malicious damage to property and resisting arrest. He was remanded for two weeks for sentence. This young man, according to the police, ran amok in the township after an over-indulgence in liquor and acted like a mad man. According to County Crown Attorney Anderson, the accused would have killed his brother had he been delivered to him. "No one has ever been closer to murder," remarked Mr. Anderson.

The accused worked for Oscar Thurston, where he became very violent. He damaged two cars and also the interior of the house, and the Thurston brothers had a hard fight battling with him Constable Hardy, of Bobcaygeon, was summoned to the scene, and another battle was staged with the officer. County Crown Attorney Anderson also pointed out that the accused, who had a previous court record, possessed a revolver and scared two Bobcaygeon girls by discharging it. The Crown wanted possession of the weapon before the case was through, and steps will be taken to get it.

County Crown Attorney Anderson also condemned what he termed "Ontario's contemptible wine product." "They used to sell what they called firewater to the Indians," remarked Mr. Anderson, "and this stuff is firewater, too." A. T. Lacey, who appeared for the accused, remarked: "It should be called dynamite. I cannot condone the sale of the stuff."

Gordon Hill, of Gooderham, is in the Red Cross Hospital at Wilberforce suffering from cuts about the head, accidently inflicted by his brother, Kenneth. They were helping their father to peel logs when the axe slipped in Kenneth's hands.

A resident of Omemee will face the charge of failing to remain at the scene of an accident that occurred on the Fenelon Hill Thursday night. It is alleged that the accused side-swiped a car driven by J. H. Clarke, of Toronto. It is further alleged, after speeding away, he was chased two miles before he turned into a farmer's lane.

The funeral took place Friday of an old and highly esteemed resident of Lindsay, in the person of Millicent Davidson, widow of the late Thomas Wesley Blackwell. In her eighty-third year, she was born in Emily Township and resided on a farm east of Omemee before moving to Lindsay thirty years ago. She is survived by three sons.

Mount Pleasant W.A. Postpones Bazaar

MOUNT PLEASANT, May 21.—The May meeting of the W. A. of Mount Pleasant United church was held last week at the home of Mrs. Norman Fee.

Mrs. T. Graham, president, was in charge. Mrs. Hubert Gardiner conducted the devotional period, reading the Scripture lesson and giving a paper on the evils of smoking and drinking.

The secretary read the minutes of the previous meeting. It was decided to postpone the bazaar until later in the fall. The treasurer read the report and then the various committees were called on New business was discussed. It was decided to hold a pot luck dinner at the next meeting at the home of Mrs. H. Jamieson.

Mrs. McConkey and Mrs. H. Gardiner had charge of the program. The meeting closed with a hymn, after which the hostess served a dainty lunch and a social half hour was enjoyed.

Baby Of Four Weeks Scarlet Fever Victim

YOUNGEST CHILD in Peterborough to contract scarlet fever during the epidemic that has now almost subsided is Dorothy Ann O'Heron, infant daughter of Mr. and Mrs. M. H. O'Heron, 344 Park Hill Road East.

Four weeks old today (Friday) the child has been confined to the Queen Mary Isolation hospital for nearly a week, and is progressing favorably, her mother said.

AUTO ODDITIES —by SHELL

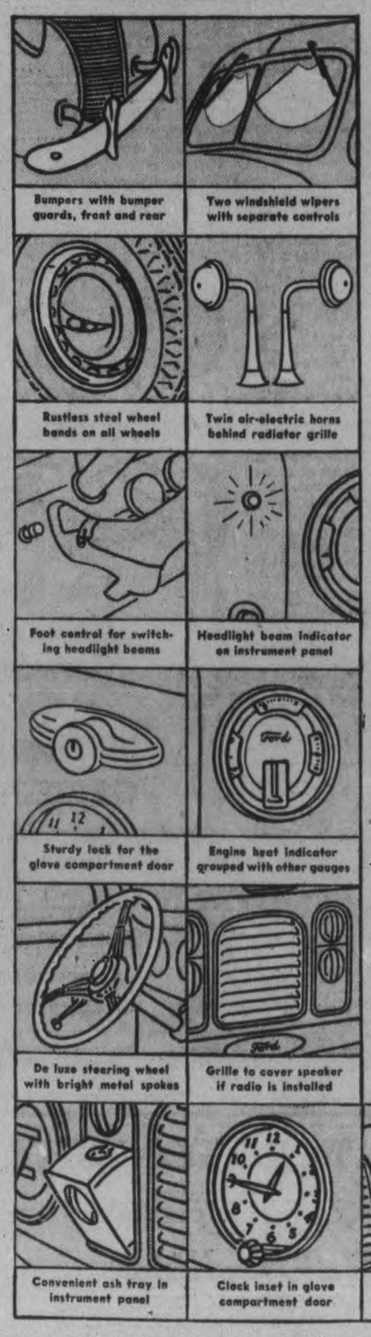

NO EXTRA CHARGE FOR ALL THESE "EXTRAS"

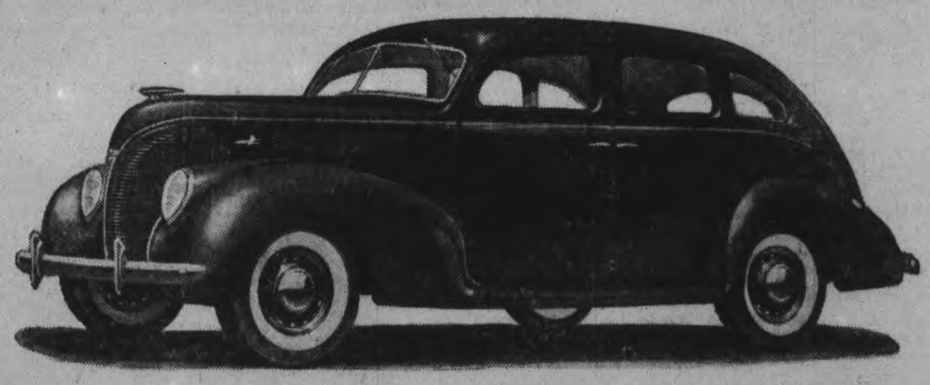

1938 De Luxe Ford V-8 Fordor Sedan

You would ordinarily expect to pay more money for all the extra features illustrated here. They are the features you want in a De Luxe car. But they are included in the delivered price of the De Luxe Ford V-8. They contribute the additional comfort and luxury that make this the quality car in the low-price field.

Ford value is traditional. It is fully demonstrated in the 85-horsepower V-type eight-cylinder engine, the Centre-Poise riding comfort and Ford standards of quality in design and construction. You see Ford value in the harmony of body lines, finely tailored interiors, and the many extra appointments and conveniences for which no extra charge is made.

But this Ford V-8 is still a "small car" in first cost and operating cost. The dependable V-8 engine gives 22 to 27 miles per gallon of gasoline, as owners report. See the De Luxe V-8 at your Ford dealer's. Drive it yourself.

$30 A MONTH, with reasonable down-payment, buys any new Ford V-8 car under T.F.C. National Finance Plan

DE LUXE FORD V-8

Ford THE CANADIAN CAR

THE 1938 STANDARD FORD V-8 (85 hp.) INCLUDES ALL THE FOLLOWING EQUIPMENT AT NO EXTRA CHARGE:

Bumpers and bumper guards, front and rear
Spare wheel, tire, tube and lock
Two electric horns
Electric cigar lighter
Tell-tale light on dash
Foot control for headlight beams
Ash tray in instrument panel
One sun visor
Interior lights in all body types
One windshield wiper
Grille for radio speaker
Engine heat indicator, gas gauge, oil pressure gauge, ammeter
Edge-lighted speedometer

Sales and Service at **HOOD & CUMMING** George and King Sts. Phone 2460

The Peterborough Examiner

PETERBOROUGH, ONTARIO, CANADA, SATURDAY, MAY 21, 1938

9

Domestic Takes Own Life

TORONTO — Beryl Hemming, 17-year-old domestic servant, died while being taken to hospital today after she had been discovered unconscious on the floor in the home of her employer. The girl was found by her employer in the kitchen where all jets of the gas stove were turned on. There will be no inquest.

Old Trading Post Grows

CALGARY—Thomas H. Waring of Galt, Ont., found the "little, old trading post" hadgrown when he returned to Calgary today. He left here 41 years ago. Today modern buildings stood in the places where Mr. Waring remembered log cabins and tents.

1500 Contestants Take Part In Northumberland Festival

Bethesda South United Church Choir Awarded The H. N. Carr Trophy

CAMPBELLFORD, May 21. — Close to one thousand people from all parts of Northumberland County gathered in Colborne to hear the grand concert and presentation to winners of the second annual Northumberland Musical Festival, in which contests have been in progress since Wednesday afternoon. An estimated 1,500 were entered in the various classes, for all of which Dr. Fricker, widely-known authority on music from Toronto, acted as adjudicator. So large was the attendance for the final concert that it was necessary to run the program simultaneously in both the church auditorium and the sunday school of the Colborne United Church. A. A. Martin, district school inspector and secretary of the association, was assisted by District Agricultural Representative A. H. Martin of Brighton.

In their opening remarks the chairmen voiced their appreciaton to the officials of the church and to the local committee as well as to the music supervisors and teachers who co-operated in making the festival a success in every sense of the word. The contestants, donors of trophies, the various school boards all received hearty commendation.

The following is a list of the prize winners:

Class 1, piano solo (under 10 years).—1, Bert Bowen, Castleton, 80; 2, Doris Ames Morganston, 78; 3, Franklin Churchley, Warkworth, 77. (7 competed).

Class 5, boys' solo (under 11 years).—1, Robert Dixon, S.S. ..o. 3 Murray, 80; 2, Frank Mowes, Carrying Place, 79; 3, Bruce Curtiss, Centreton, 78. (25 competed).

Class 7, girls' solo (under 11 years).—1, Lorna Darling, Morganston, 73; 2, Betty Atkinson, 72; 3, Margaret McLaughlan, 71. (7 competed).

Class 2, piano solo (10 to 12 years).—1, David Slee, Cobourg, 74; 2, Dorothy Gordon, Cobourg, 73; 3, Pernice Davidson, Morganston, 72. (17 competed).

Class 15, rural school chorus (in unison).—1, Grafton Separate School, 77; Holdsworth Shield, presented by Ernest Holdsworth; 2, S.S. No. 1 Hamilton, 76; 3, Precious Corners, 75. (429 children from 33 rural schools).

Class 22, vocal duet (public or separate school pupils).—1, Lorna Oliver and Betty Bruce of Stotts' School, S.S. No. 9, Hamilton, 78; 2, Margaret and Isabell Hays, S.S. No. 3 Murray, 77; 3, Joyce and Wilma Kay, Warkworth, 76. (43 competed).

Class 2, piano solo (13 to 16 years).—1, Ruth Quick, Brighton, 70; 2, Frances Solmon.

Class 8, girls' solo (11 to 13 years).—1, Norma Potter, Oak Heights, 80; 2, Isabelle Hays, S.S. No. 3 Murray, 78; 3, Jerene Brown, Trent River, 77. (41 competed).

Class 10, soprano solo (open).—1, Irene Smith, Cold Springs, 80; 2, Etheland Skill, Cobourgh, 78 (2 entries).

Class 20, male quartette.—1, Cobourg Collegiate, 76; 2, Wooler Continuation School, 72.

Class 23, piano duet (open).—Vivian Bowen, Warkworth and Helen Reddick, Campbellford, 78; 2, Irene Smith and Genevieve Thompson, 76; 3, Gordon Bickle and Roy Bickle, 74. (4 competed).

Class 11, mezzo soprano.—1, Helen Darling, Morganston, 78; 2, Margaret Atkinson, S.S. No. 10 Percy Township, 76; 3, Helen Jewell, Cobourg, 75. (8 entries).

Class 13, rural church choice.—1, Bethesda South, United Church Choir, 80, presented with the H. N. Carr Trophy by Rev. Harold B. Neal. (4 entries).

Class 12, baritone.—1, John Hare, Cobourg; 2, Elwyn McInnis, Brighton, 75; 3, Roy Bickle, Bethesda, 74. (7 entries).

Class 33, piano solo (13 to 16 years).—1, Ruth Quick, Brighton, 75; 2, Elaine Grant, Norham, 74; 3, Clarence Atkinson, S.S. No. 10 Percy, 73. (8 entries).

Class 16, rural school 2-part chorus.—1, Bailieboro, 77, Campbellford Rotary Club Shield presented by Rev. Harold B. Neil; 2, S.S. No. 9 Hamilton, 76; 3, S.S. No. 14 Hamilton, 75. (28 schools and 441 pupils).

Class 27, double trio (17 and under).—1, S.S. No. 16 Hamilton, 76; 2, S.S. No. 10 Hamilton, 74; 3, S.S. No. 1 Hamilton, 73. (17 groups).

Class 23, Women's Institute Chorus.—1, Percy Institute, 72; 2, Wicklow Vernonville, 71; 3, York Road, 70. (3 entries).

Class 21, mixed quartette).—1, Wooler Contilnuation SSchool, 70, won W. A. Fraser Shield, presented by F. Britnell.

Class 26, boys' chorus.—1, Castleton, 74, Cobourg Rotary Shield; 2, Warkworth, 73; 3, S.S. No. 8 Murray, 71. (7 entries).

Class 17, urban school chorus).—1, Warkworth, 78; 2, Cobourg, 72; Colborne, 70. (3 entries).

Class 6, boys' solo (unchanged voice).—1, Cameron Baker, 75; 2, Wallie eKtcheson, 71. (12 entries).

Class 18, violin solo (under 15 years).—1, Bruce Elmhirst, 72; 2, Aileen Hughs, 70; 3, Earl Nelson, 68. (3 entries).

Class 4, piano solo.—1, Marjorie Massie, 75; 2, Helen Reddick, Campbellford, 74; 3, Margaret Atkinson, 73 and Helen Darling, 73. (7 entries).

Class 9, girls' solo (14 to 16 years).—1, Monica DeCarroll, Campbellford, 76; 2, Gwendolyne Varcoe, 75; 3, Edith Cook, Bailieboro, 72. (15 entries).

Mark St. Seniors Beats All Saints'

Mark St. Seniors of the Church Softball League Friday night at the Oval edged out a 12-8 verdict over All Saints to stay on top of the loop. The Anglicans, who have not won yet, made it close and were leading for a time till a five-run splash in the sixth by the East City nine stopped them. Craig pitched for Mark St. and was hit fairly hard, as were his rivals, G. Seabrooke and McDougall. However the winning hurler had better support than the All Saints slabmen. Bill Brady hit a homer and with Darwin and Williams were leading hitters, while Hill, Menzies, Platt, Brady and Townsend all kicked in with nice fielding plays. The teams:

All Saints: Platt, 1b; Rusaw, 3b; McDougall, p; G. Seabrooke, p, 3b; S. Seabrooke, ss; King, cf; Alton, cf; Menzies, rf; Williams, 2b; Livingstone, c; Hill, lf.

Mark St.: Ferguson, 3b; Parsons, ss; Mitchell, c; Townsend, c; Brady, 1b; Hawkes, rf; Sager, 2b; Darwin, lf; Hunter, cf; Craig, p.

All Saints	400 101 2— 8
Mark St.	123 015 x—12

Umpire—R. Heard and T. Montgomery.

Shuffleboard Courts At Millbrook

The new Shuffleboard Courts at Millbrook; ABOVE, the gift of F. C. Scott. At his personal expense, and involving an amount of over $400, Mr. Scott has installed three courts, on the former bowling green, and given them free fully equipped to the village. Citizens young and old are learning the game, and the courts are busy at all times. —(Examiner Correspondent's Photo)

LEAVING CANADA FOR AUSTRALIA

The salt spray from the bows of great windjammers got into the blood of David Hardie when he was a youth and sailed all the oceans of the world, and he hasn't been able to forget the roll of a ship since.

DAVID HARDIE

Last summer the 88-year-old sailor went on a cruise to Australia, where he had once lived and where members of his family still reside. He arrived back in Peterborough just before Christmas and now he's off to Australia once more. He leaves today (Saturday) and says he intends to live the rest of his life in the land down under.

In this city David Hardie has been a tent and awning maker. He lives and carries on his business at 499 Patterson street. He came here 30 years ago after a varied experience. He was a sail maker aboard the old sailing vessels that sought far horizons. Then he made tents and awnings in Australia for a few decades. When he leaves this city today he turns over his business to a son, Robert Hardie.

MR. GRAVESTOCK'S ATTITUDE

In justice to James Gravestock of Lindsay it should be mentioned that the reason he did not vote for the resolution clearing Alex. Elliott, M.P.P. of any suspicion of having misrepresented matters in regard to the lunge situation was that Mr. Gravestock is not a member and was not eligible to vote. It was the Lindsay man, as a matter of fact, who suggested to the mover of the resolution, that such a motion should be passed in fairness to Mr. Elliott.

MAIN STREET TOPICS

By an Examiner Reporter.

AN EXPLANATION

Some time ago Paddy Jordan of Peterborough got into trouble in Toronto in connection with a minor offence and almost simultaneously, The Examiner is informed, another youth of the same name was jailed for breaking and entering. The explanation is made now to clear up any misunderstanding.

BIG SCOUT JAMBOREE.

Col. Sir George McLaren, president of the Provincial Council of Boy Scouts of Ontario, will be present when scouts from all parts of this section of the province hold their annual jamboree at Lindsay on May 24. A tremendous crowd of scouts and scouting enthusiasts is expected to converge on Lindsay for the celebration. Peterborough will send a large deputation.

HOLIDAY VISITORS

A rush of visitors for the week-end and Victoria Day is expected at the lake resorts of the district, and today will see hundreds arrive for the annual first-of-the-season visit to the cottage and for the early "fixing up." A number of cottagers arrived at Stoney Lake Friday for the holiday — and several families have opened their summer places for the season.

NOT RECOVERED

During the severe storm in March when shipping in Britain had a trying time two bags of mail were transferred from a C.P.R. liner at Greenock, Scotland were blown from the tender Palawan into the Clyde. One bag was found washed ashore later but a letter received in the city from Greenock this week stated that the second bag has not been found. It is thought it became waterlogged and is now lying on the river bed.

VISITORS TO QUARRY

Many visitors to the Canada Slate Products Limited quarry at Madoc this week saw the plant running at capacity of nine-hour days in the making of slate flour and granules, structural slate, and the tiles for roofing. Plans are proceeding for a colored tile department which is expected to be completed within the next few weeks. The Madoc quarry is the only industry of its kind in Canada, its nearest competitor being in the state of Vermont. Some of this week's visitors were from Toronto, Belleville and Stirling.

DONATIONS RECEIVED

The Grenfell Labrador Medical Mission, Peterborough Branch, gratefully acknowledge the following contributions to their work: Miss M. Lees, $5; Mrs. W. R. Morris, $10; Mrs. G. E. Johnson, $2; Miss Margaret Matthews, $1; Miss M. Sherin, $5; Miss Mary Nicholls, $3; Miss Florence Edwards, $3.

DRUNKS FINED.

Individuals who indulge too freely continue to make their contribution to the public funds or else to further crowd the county jail, already congested to the point wherein the jail staff is considering the advisability of putting up hammocks for the state's boarders to sleep in. Today two men pleaded guilty to being drunk and were nicked the usual $10 fine and $4.50 costs.

SUSPENDED SENTENCE.

A 16-year-old girl pleaded guilty in police court this morning to stealing a number of hats from the Metropolitan store and was allowed to go on suspended sentence. Two younger companions may be charged with a similar offence in the juvenile court. The girl told the magistrate she had taken the hats to wear and explained that she had put them in a handbag in order to get them out of the store.

ADDED SENTENCE FOR ART WILSON

Arthur Wilson who was sentenced on May 9 to 18 months definite and six months indefinite in the Ontario Reformatory for breaking into the store of Gordon Hudson appeared before Magistrate O. A. Langley, K.C., again this morning, this time to face the charge of stealing $30 in cash and a cheque for $51.39 from John Wilson of Chapleau, Ont., in February.

Wilson who was still here awaiting removal to the reformatory was brought down from jail this morning to answer to this new charge from the Sudbury district and pleaded guilty.

Magistrate Langley sentenced him to three months definite and three months indefinite to begin at the end of the definite portion of the sentence handed out to him for the offense committed here early this month.

ALL CHEESE BOXES MUST BE MARKED

All the cheese factories of the Peterborough district are operating except Indian River, which has been delayed by the installation of a new boiler which will be set up and ready for the first steam next week.

W. J. Moore, dairy instructor, reported today that he had been advised through G. H. Barr, Toronto, dairy commissioner, that the Dominion graders were tightening up the regulation regarding the marking of cheese boxes. Three complaints have already been received this season regarding Ontario factories, and the department has decided to refuse to grade or at least to lower the grade on boxes that are not clearly stamped with the factory's registered number and the date of the making of the cheese. Mr. Moore said the British buyers were insistent that all cheese boxes must be legibly marked, and the penalty will be brought home to any factory that fails to carry out this detail of the industry. There has been no complaint against any local factory, but the instructor's desire is to avoid this defect, because it would not only affect a particular factory but also the rating of the whole group of factories in the final standing for the season.

SEYMOUR RESIDENT PAYS $25.00 FINE

CAMPBELLFORD, May 21.—For consuming liquor in a car parked on a side street in town a township resident was assesesd $25 and costs when he appeared before Magistrate Langley in police court here Friday. Another Seymour pair charge with the theft of parts of a pump received one year's suspended sentence. Both charges were laid by Provincial Constable Campbell. One traffic violator was summoned before the magistrate and paid $2 and costs for driving without a tail light. Chief Constable Hardy was the informant in this case.

Knox Seniors Cop 14-6 League Win

Knox Seniors copped a 14-6 Church Softball League win over Murray St. Friday night at King Edward, the luckless losers finding a change in pitchers backfired with eight runs coming in the last two frames. They got four runs off A. Wedlock in the fourth but otherwise were held in check by the Knox heaver. Wilson and E. Spencely twirled for the losers. Gatfield, the Wedlock brothers and Charlton all hit well for Knox, and E. Spencely led the other squad. The teams:

Knox: Gatfield, 2b; Masters, c; Copping, lf; McKinley, 3b; Charlton, rf; McDonald, cf; W. Wedlock, 1b; Watson, ss; A. Wedlock, p.

Murray St.: Johnston, ss; McNabb, c; Gillespie, lf; Foster, cf; F. Spencely, 3b; Inkpin, rf; E. Spencely, 1b, p; Wilson, p, 1b; Palmer, 2b.

Murray St.	000 411 0— 6
Knox	220 114 4—14

COBOURG IS SET AS MEETING PLACE DISTRICT W.C.T.U.

The annual meeting of the local W.C.T.U. was held yesterday afternoon in Mark Street United Church, with Mrs. H. Rehill, the president, in the chair.

The city Protestant churches were all well represented, and a resume of the year's work given in the many fine reports.

The worship service, led by the president, assisted by Miss E. Boyd, who read the comforting Scripture lesson from the Psalms, and Mrs. J. H. Rowe, who offered earnest prayer for the work and its workers.

Business necessarily held a large place on the day's program, for it was chiefly a matter of stock-taking of the past and plan-making for the future.

After the routine business, reports were heard from the officers and department superintendents, showing that this group of Christian women were in real earnest and running their organization upon not only spiritual lines, but upon definite business principles. Education in day and Sunday schools was stressed, and in this direction the medal and poster contests for boys and girls were cited as active effort among them, as given in Mrs. Connolly's splendid report.

The Peterborough-Northumberland County W.C.T.U. convention was announced for Friday, May 27, to be held in Cobourg in an all-day and evening session, with an exceptionally fine program promised. The Peterborough Union has been asked to give a worship service, as its share. Transportation for the executive members from Peterborough and the various delegates were arranged for in a systematic manner.

The close of the year brings a change in the local executive, and when Mrs. Campbell read the report the slate appeared as follows, with a few vacant seats yet to be filled: President, Mrs. H. Rehill; 1st Vice-President, Mrs. W. Boorman; 2nd Vice-President, Mrs. E. E. Lord; Corresponding Secretary, Mrs. G. H. Rowe; Treasurer, Mrs. A. B. Cunningham; Pianist, Mrs. E. W. Glover; Superintendents of Departments — Evangelistic and Christian Stewardship, Mrs. C. Elliott; Temperance in Sunday Schools, Mrs. J. Fairbrother; Citizenship, Mrs. M. A. Morrison; Soap Wrappers, Mrs. Campbell; Flower Mission, Mrs. E. Manning; Indian Work, Mrs. A. J. Throop; Law and Sabbath Observance, Mrs. J. H. Rowe; Methods of Work, Mrs. W. Boorman; Press, Mrs. E. J. Wagar; Publicity and Social, Mrs. James Spencer; Travellers' Aid, Miss Leta Brownscombe.

Instead of a guest speaker, a very comprehensive and interesting report of the Ontario Temperance Federation convention was brought by the society's delegate, Mrs. H. Rehill, who summarized addresses given by the president, R. S. Rodd, K.C.; Mrs. R. J. Marshall, president Toronto Local Council of Women; Dr. Beaven of Rochester, N.Y., and Dr. Moir of Hensall. This fine report tended to strengthen and encourage these women.

An executive meeting was held at the close of the meeting proper, which was brought to a conclusion with a hymn and prayer.

OVERSEAS MAIL

Mail for Great Britain and countries via Great Britain, letters addressed via New York, to connect with the steamer Queen Mary, sailing from New York May 25th, closes at the local Post Office May 23, midnight. Mail for Great Britain and countries via Great Britain, full mail, to connect with the steamer Duchess of Atholl, sailing from Montreal May 27th, closes at the local Post Office May 26th, 11 a.m. Mail for Great Britain and countries via Great Britain, letters addressed via New York, to connect with the steamer Bremen, sailing from New York May 28th, closes at the local Post Office May 25th, midnight. Mail for Great Britain and countries via Great Britain, full mail, to connect with the steamer Empress of Australia, sailing from Quebec May 28th, closes at the local Post Office May 27th, 7 p.m.

Fowlds' Boat 'Forest City' Launched Eighty Years Ago

Cobourg Clipping Recalls Forgotten Phases Of Transportation On Otonabee

An old story of the launching of the steamer "Forest City" at Hastings, owned by Henry Fowlds, one of the most prominent pioneers of the village on the Trent, it retold in Edwin C. Guillet's column in this week's issue of the Cobourg Sentinel-Star. The boat was put into commission on September 11, 1858, and a correspondent's account of the event recalls forgotten phases of transportation on the Otonabee and Trent Rivers and Rice Lake eighty years ago. The news story is copied from the Cobourg Star of September 22, 1858, as follows:

"It is with much pleasure that we submit the following account of the launching of a new steamer at the village of Hastings. The opening of the back townships and especially those which border upon the beautiful river Trent are of the utmost moment to the residents of Cobourg and its immediate neighborhood. The more commerce becomes developed upon the Trent and Rice Lake the more valuable will our railway become."

The Launching of the "Forest City"

"On Saturday, the 11th inst., a new and commodious steamer was launched in the village of Hastings, Asphodel. She is a good model and well adapted for the purpose for which she is intended, viz., the conveyance of passengers and freight over the waters of Rice Lake and its tributaries, being of light draught, only drawing 14 inches of water with more than 20 persons aboard.

Large Crowd Present.

"As the weather was very fine a great number of the inhabitants of Asphodel and the surrounding townships assembled for the purpose of witnessing the novel scene. The vessel was beautifully decorated with flags and evergreens, and slid majestically into the water, as she was named the "Forest City" with the usual ceremony by Miss Fowlds.

Pleasure Trip Up the Trent.

'In the afternoon Mr. Fowlds treated the visitors, as well as his workmen and their wives and sweethearts, to a pleasure trip on the new steamer. The enjoyments of the day were enhanced by music and dancing. Altogether the proceedings of the day were highly satisfactory and will not be forgotten even by the youngest participant."

Presentation to Mr. Fowlds.

During the trip an address was presented to Henry Fowlds, Esq., eulogizing his public spirit. It is well worth quoting in full:

"Honored Sir:—We, your fellow-settlers, have great pleasure in seizing this opportunity of testifying the great respect we entertain towards yourself and family. Throughout the whole of your career in this province you have earned for yourself a name which will ever remain an example to those who wish, by industry and integrity, to gain a high position in society.

"We desire to congratulate you upon the success which has so far attended your efforts, and hope that throughout the whole of your life the result of your labors will be success and satisfactoin. More especially do we desire to congratulate you upon the success which has so far accompanied the building of the beautiful steamer whereon we stand. In conclusion we hope the energy, integrity, and success for which you are so well known will ever attend your family."

Mr. Fowlds' Reply.

In expressing his thanks, Mr. Fowlds said he was highly gratified if his work afforded an example of stimulus to others. "The age in which we live is one of progression, ceaseless activity, extended intelligence and gigantic enterprise. Witness the discoveries that are being made in science, and the improvements in the arts of life are such as in any previous period of the world's history would have been deemed fabulous . . . And now gentlemen, allow me to wish you a day of pleasant enjoyment, and uninterrupted success in the Battle of Life, and again to thank you for your flattering address."

Canadian Legion Notes

A chield's amang ye takin' notes, and, faith, he'll print them.—Burns.

Some of the members are having a painting bee this week-end and are busy painting the card room. The cribbage addicts have been turned out of house and home and now know something about the discomforts of spring cleaning.

We would remind the members of the fishing competitions that there are three prizes for the largest pickerel, lunge and bass caught during the fishing season.

A number of the members took in the parade of the Collegiate Cadets on Wednesday in Confederation Square and are loud in their praise of the bearing of the boys. Every credit is due to the cadets and also to the officers who have really worked wonders in a very short time.

We would remind all ex-service men of the visit of the Governor General to the city on May 31st, when a parade of ex-service men will be held in Confederation Square. All men who can manage it are requested to parade in front of the Legion Hall at 2.45 p.m. on that day with berets, medals and armbands. His Lordship will review the ex-service men and the boy scouts at 3 p.m.

TRIBUTE IS PAID MADRIGAL SINGERS

In a letter to The Examiner today, Charles Peaker, Mus.D., F.R.C.O., of the Toronto Conservatory of Music, and formerly organist at Knox church in this city, pays a fine compliment to Dorothy Allan Park and the "Madrigal Singers" for the perfection of their work in conjunction with the Philadelphia Orchestra and Toronto adult and children's choice directed by Sir Ernest McMillan Tuesday night. He says:

"As on who once resided in Peterborough and still retains very happy memories of your beautiful city, I want to compliment you on the splendid part Doorthy Allan Park and the "Madrigal Singers" played in the performance of the "Children's Crusade" in Massey Hall.

"When we bring the matchless orchestra from Philadelphia, to accompany the Conservatory choir and the beautiful children's chorus, and then secure your own singers from Peterborough and put them all under Sir Ernest's inspired control, then, I say, we have a glorious instrument, and such it proved to be.

"May you long continue to send us such charming and accomplished missionaries."

How Would You Like to Secure this Johnson De Luxe Outboard Motor

For Only 1c

Then Be Sure To Attend the

PENNY SALE

7.30 P.M. MONDAY, MAY 30

AT THE ARMOURIES

And Here Are More Bargains That May Be Purchased For a Penny

ARTICLE	DONOR
STANDARD LAMP	COMSTOCKS
KNITTED SUIT	BARRIES
BIG BEN CHIME ALARM	WESTERN CLOCK
BATHING SUIT	ALBION KNITTING CO.
TIRE	J. K. HUGHES
KENWOOD BLANKET	DICKSON STORE
ROYAL SAROUK MAT	BRINTON CARPET
CHINA	SODENS

WATCH MONDAY'S EXAMINER FOR STILL MORE PENNY BARGAINS

Admission to Armouries is Free

AUSPICES: NICHOLLS HOSPITAL LADIES' AUXILIARY

W. R. TURNER
PHONE 591
195 SIMCOE ST.
Heating Plumbing Tinsmithing
CONTRACTING, JOBBING, REPAIRING
Sole Agents for
"HECLA" FURNACES
"IRON FIREMAN" STOKERS
"TIMKEN" OIL BURNERS

Bethany Tabernacle
(Christian and Missionary Alliance)
GEORGE STREET
A Bible and Missionary Church
Minute Message:
A Christian is one, who brought into acceptance with God through the saving work of the Christ Jesus on Calvary's Cross—receives the Spirit of Life of this very Christ so that all the lovely characteristics of Jesus are worked through the whole nature and living of the believing Saint.

Elliott's
REXALL DRUG STORE
DRUG STORE
OPEN ALL DAY SUNDAY,
PHONE 15

First Church of Christ, Scientist, Peterboro
Cordially invites you and your friends to attend a FREE LECTURE on
Christian Science
Entitled
"Christian Science: True Science Meeting Modern Needs"
BY PETER B. BIGGINS, C.S.B,
of Seattle, Washington
Member of the Board of Lectureship of The Mother Church, The First Church of Christ, Scientist, in Boston, Massachusetts.
CAPITOL THEATRE, George Street near Charlotte St.
on Sunday Afternoon, May 22nd, 1938, at 3.15
(Doors Open at 2.30)

Missionary Convention Concludes
Eight Returned Foreign Missionaries from Five Different Countries, Conclude their Visit at the
Full Gospel Pentecostal Church
Sunday Night
11 a.m.—Mr. J. Chawner, "Thirty-one Years North Transvaal, South Africa."
3 p.m.—MISSIONARY COCKTAIL. All missionaries attired in the native costume of their distinctive country, and each alloted five or ten minutes' talk.
7 p.m.—Mr. Verent Mills, Tsing Yuem, South China. Closing with a Rousing Missionary Offering.
9.45—Church School. Open Session. Missionaries in charge.
MONDAY, 8 P.M.—Miss K. Builder of India, will address the young people. A general invitation is extended. Watch announcements for further new activities.

FICTION AND FEATURES

One More Wedding

By
HELEN WELSHIMER

CHAPTER 42

"A man is always permitted a leave of absence to get married," Ray explained to Barbara, later in the evening on which she had told him she would mary him. You'll meet me in Paris, my sweet, and we'll ramble through the Bois when the chestnut trees are blooming—Barbara, my dearest, you do mean it?"

"Yes, Ray, of course I do."

But the moon hung sedately on a good substantial nail back of London Tower, and the Thames, which lay before them, had no rippling, dancing waves.

When Garry had asked her to mary him, the lights had been shining on the East river and in the buildings that climbed the city sky, and there had been a great log burning in his fireplace, and they had been alone in his living room. His head was bandaged in layers of gauze.

For a moment her self-possession left. Her hand closed around the narrow stem of her water goblet, then slowly relaxed. She was glad that Ray had not noticed. She would never again think of Garry, Never! Not even when she saw a peddler with a basket of yellow roses, or heard a song that he used to hum. Never again! She turned to Ray with a smile on her lips, and the hint of tears in her eyes did not let him know that there was no mirth in them.

She saw him off the next night, calling to her until the little boat was too far from shore. Then, groping blindly through tears that would no longer be denied, she went home. She must make a mask, and wear it forever. Then if her heart twisted strangely at times, only she would know. There were moments, when she hated Garry because he had done this to her, and moments when she loved him, no matter how deep the bruise his going had left.

She plunged into the work she had been neglecting while Ray delayed. She wrote Ray gay, happy letters. She droped into the lunchroom to see the old woman, now and then.

One night the woman said: "Child, you should be happier."

"But I was happy when Ray was here. I don't think when he is around. I'll be all right."

After all, she did love Ray, in another manner. She missed him. With a sigh that was almost happiness one day, she found that she had started swiftly because someones laugh had held his tone. He was associated with her London memories. She would be well and waiting when he came back.

She wrote to Natalie that she was engaged to Ray.

• • •

Natalie, meeting Garry one day, told him about her letter from Barbara, just as Barbara had hoped she would.

Natalie told it quite casually, as she knew Barbara would wish it told. Garry had remarked that he hoped Barbara and Ray would be very happy, murmured some inconsequential things, and gone away presently. After that he had worked harder than ever on the new play.

That week-end Ruth telephoned him that she and Peter were in town. Peter's book was finished and his serialization was starting. He had resigned from the Martinsville Post and they were taking an apartment in town, because Peter was going to work on a New York newspaper.

Ruth and Peter asked Garry to dinner. They were so merry and devoted and interested in his plans that he felt an ache, which he had managed to keep pretty well in hand, growing a little bigger. He tried to visualize Barbara as she had been that last morning at the boat—cool, gay, not very interested in him, but that image kept slipping away, to let one of a girl with rusty hair and an eager smile lighting green-gray eyes, step from the boat and wave from the wharf. And he, in turn, became the traveler, as that last summer scene was played again.

Because he threw himself so intensely into his new play, the lines came to life and glowed. The scenes took definite shape. He was working now, harder than he had worked before. Now and then he dropped in a tea for a literary or theater personage, or let himself be included in somebody's private party. He came alone, though.

Ruth commented on that fact to Peter one night.

"Garry's thinner. He and Wenda are washed up. I wonder if it hit him so hard."

"He'll recover," Peter said, remembering those days in the dusty, shabby office when he had watched a rusty head bent over a clattering typewritten and wondered if Barbara's gray-green eyes would ever be serious when he talked of love.

"Yes, of course, he'll recover," Ruth assented, and for a moment thought of a girl who had sat alone on a terrace one summer afternoon while a man whom she had loved for a long time pledged his troth to another girl in a little town in the middle west.

Odd, she reminisced, that Peter had been the newspaper editor in that little town where the wedding had taken place.

Peter crossed the room and put his arms around her and held her closely a moment. He had said no word to her of the love he had once borne Barbara, and she had not talked to him of the days when her world had rocked because Bill Jameson had married Marie Rinehart. That was so completey done for both of them. Yet each of them knew, in some way that could not be touched with words, that the other had suffered a little somewhere, sometime.

It was that same week that Wenda Ayer resigned from the play. Someone was leaving an English production and she had been offered the part. Impersonally, as though Wenda had never stood for a strange, impetuous rhythm that followed after glamor and beating drums and shooting stars, Garry commented inwardly on her lack of loyalty. The play had accepted her when she needed it. She was contributing to the progress of the show, but she would not linger because it needed her.

She had taken from him the girl he loved, too, but he held no censure for that. It was his own stupidity that had sent him chasing a cobweb over the moon. Well, anyway, he was glad Wenda was going. He wondered suddenly if she ever had received her vanity case.

Then, one morning, spring dropped down from the sky. It was Saturday and Garry was free from the office. His play was nearly done. He decided that he would go away to work on it. He would take a ferry across the Hudson, tramp in the Palisades until he came to a place of smooth, flat rocks. One some hiltop he would spread the Indian blanket he was carying and work for a while.

He walked five or six miles, breathing in the early spring air. He hadn't taken a hike for a long time. He must begin again. In college he had been a member of the track team and he had a letter on a sweater somewhere earned for doing a high jump.

He found a comfortable spot on which to camp while he worked, and studied his script for several hours, oblivious to the passing of the day. When he glanced up the sun was far down. He must hurry. He felt hungry and wondered if he would have to wait until he reached Manhattan to find a stead and baked potato.

It was quiet in the Palisades. He had come farther than he realized. He looked down the bank, wondering how far it was to the string of lights that marked a ferry boat station.

There were no sounds, no people as he started to retrace his steps. He had dore a good day's work and he felt healthily tired, both mentally and physically. He decided that he would come often to the hills above the Hudson—the hills where legend said the ghosts of the sailors left behind by Henrick Hudson still watched for the mythical ship that would carry them back to Amsterdam.

He was so engrossed with his own thoughts that four men, carrying a bundle, came around a bend in the trail before he heard footsteps. Clearly and distinctly their voices came to him:

"All right, Legs, but you gotta keep that kid out of sight till you get the 50 grand! I'm taking no chances. If the cops head this way, we're done for. So we'll toss the brat in the river. Get me? But it's up to you guys to see the cops don't get wind of the hideout."

At the same time the four men sighted Garry. They knew that their voices had reached him, and he was aware of it. The bundle squirmed in one of the man's arms.

Before Garry could speak, one of the men said: "Take him along, fellows. The guy's heard too much."

(To Be Continued)

THE EXAMINER HOME SERVICE

Write Letters Easily — Follow Simple Rules

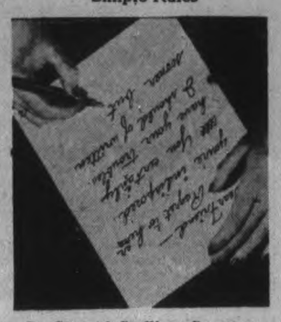

Be Sure of Spelling, Grammar

The letter you mailed. to-day Will it strengthen a friendship tie? Make a good impression on a new acquaintance? Win a job?

Or will the person who receives it say, "How CAN anyone write such a pitiful, blundering little note!"

Play safe. Follow these friend-winning rules:

1. Address your friends by name, "Dear Mrs. Stanley" or "Dear Nancy". Nobody writes "Dear Friend" any more.

2. Avoid stiff-sounding phrases like "Regret you're indisposed." Be natural. Say, "I'm so sorry you're ill."

3. Don't be a Calamity Jane, talking of "troubles". Write instead, "How I wish I could send you an armload of our yellow tulips to cheer you up!"

4. Make your letters pleasing to look at—no misspelled or scratched-out words. And watch out for careless slips in grammar, such as "should OF" for "should HAVE".

Our 32-page booklet gives sample letters for all occasions, social and business. Beginnings, closings. Invitations, thank-you notes. Sympathy.

Send 15c in coins or stamps for your copy of GOOD LETTER-WRITING MADE EASY to Examiner, Home Service, Peterborough. Be sure to write plainly your NAME, ADDRESS, and the NAME of booklet.

GILMOUR

The regular meeting of the Gilmour Memorial Mission Band was held in the basement of the church on Sunday with a good attendance present,

After the devotional exercises the topic was taken by Mrs. Milton Clarke on "New Canadians." Dorothy Telford and Clare Telford read items on the subject. Cameron Clarke sang "Mothers of Salem" and the meeting was closed with prayer.

Mr. and Mrs. Stanley Lowes and family of Emily were recent guests at the home of Mr. and Mrs. Milton Clarke of Lindsay highway.

DOROTHY DIX

Dear Miss Dix—I have been reading the story of a pioneer woman who went with her husband out into the wild and unsettled West in the old days. The only household equipment she had was a flour barrel and an iron pot. She helped her husband clear land, build a home and raise crops. She reared a big family. She faced death, disease, childbearing. She probably never saw a doctor or dentist in her whole life, yet she lived to be 87 years old. Compare this woman with myself or the average wife of today. We have homes filled with every comfort and luxury. We have every sort of gadget to make our work easy. We have one or two children and think we are martyrs. We have doctors and trained nurses whenever we think we are ill, and we have a nervous breakdown at 40. Our children grow up soft and tender, unequal to any kind of hardship. What is wrong with us? Is each generation growing weaker? If we had to live the life of the pioneer woman, could we do it? MRS. B.

Answer:

I think so. I don't think women have really degenerated as much as they seem to have done, and that if we were confronted with the difficulties that our pioneer grandmothers found that somehow their spirit would rise up in us and give us enough backbone to carry on.

I confess that when I see women who live in satin-padded jewel boxes, so to speak, who have never done a lick of honest work in their lives or gone without a single comfort or luxury, and yet who howl and shriek over the hardships of their lot, and compare them with the women who braved the wilderness without a whine, I am tempted to think that they are pretty poor creatures, and that civilization has weakened the breed instead of strengthening it.

Especially am I ashamed of my sex when I see, as I often do, young women who are the descendants of these pioneer women throwing their marriages into the discard because they cannot endure the gaff of a little poverty. They can't do without the luxuries to which they have been accustomed. They can't stand not having a new car and pretty clothes and going to parties and places of amusement. And so by the time the trousseau wears out and laying at being a poor man's wife becomes a reality, and they have to push a perambulator instead of riding around in a limousine, they can't take it. They throw up their hands and quit.

Statistics show that more than half of the divorces occur in the first five years of marriage. That is largely due to the fact that both our young men and women are soft and they love luxury better than they love each other. Hence when hard times come in at the window, marriage goes out at the door. They are not willing to give up their cars and their golf for the sake of being together. A permanent wave is more important to them than permanency in marriage.

One wonders what the woman who thought herself equipped for housekeeping with one iron pot would say to her great-granddaughter who whines over having to heat up something that she got out of a can on an electric range —where she only has to push a button and the stove does the rest. Doubtless it would be a-plenty.

But the picture isn't quite as black as it looks. There are a few joints of our pioneer grandmothers' spinal columns still left, a little of her intestinal fortitude, as somebody elegantly puts it, still remains, as has been abundantly proved during the depression. Then, when the occasion demanded, many a woman proved herself worthy of her pioneer ancestors. Many a woman who in a day was reduced from riches to poverty took the rap without a whine and with her own courage bolstered up her husband's.

Many a woman who had never even manicured her own nails rolled up her sleeves and went to work at whatever task she could find to do. And many a woman who had never done anything but spend money went out into the world and got a job by which she supported her family. So we needn't despair over the softness of women. Given the necessity the old pioneer spirit still survives.

• • • • • •

Dear Miss Dix—I am 42 and my wife is five years older than I am. She is a fine woman, cultured, has been a good mother to my children, and outside of her being a poor housekeeper I have little fault to find with her. But she just has no attractions for me, and I am starved for love, companionship and a feeling of mutuality that I see in other couples. I have borne this loneliness for many years, and it has finally brought me to a nervous, distraught state and an alarming despondency. For many reasons divorce is out of the question. I am at a loss to know which way to turn and have not the courage to go on. What can you say?

AN UNHAPPY MAN.

Answer:

Not much that would be of comfort to you, I am afraid because when one has made a fatal mistake in picking out one's mate nothing can metamorphose the wrong one into the right one. Nothing can change a cold woman into a warm loving one. Nothing can turn a dull one into an interesting companion. Nothing can put a thrill into a kiss that is a perfunctory duty.

If you do not love your wife, that is your misfortune, but there is nothing you can do about it. The heart is an unruly member, and none of us can love or cease loving at will. Nor can we work any magic by which we can put ourselves en rapport with others and establish between ourselves and them that bond of sympathy and understanding and congeniality that makes just being with the ma perpetual delight and gives us a companionship in which we never talk out. That, too, is the gift of the gods. If we have missed it in marriage, we have missed the best thing in life, but that, too, is our misfortune, and we have to accept it as such.

The only suggestion I can make to one who is the victim of one of these death-in-life marriages that is nothing but an endurance test is to meet it with whatever fortitude one can. Make the best of what it offers and think as little as possible about what one has missed. Absorb oneself in other interests, for, after all, there are many things in life besides a happy marriage. And refuse to indulge oneself in selfpity. And keep out of temptation. Don't always be looking for the woman you might have married. The only alternative to this is divorce and making a second try. And there is no assurance that a second marriage will be any happier than the first. DOROTHY DIX.

Copyright Ledger Syndicate.

THE EXAMINER FASHION SERVICE

Tiny girls look adorable in this full-skirted peasant fashion. The brief fitted bodice buttons so cunningly up to the round collarless neck. Note the perky flared sleeves ....or it may have puffed sleeves, if you please. The fetching contrasting bolero jacket has a scalloped front, accented by flower applique at either side. These applique flowers are cut from the dress fabric. The pattern for applique is included. Mother will want to run up half a dozen little dresses like this in sturdy cotton prints as percale, gingham check, peasant prints, chambray, dimity, crisp organdie, etc.....it's so easy and inexpensive to make it.

Style No. 2991 is designed for sizes 2, 4, and 6 years. Size 4 requires 1½ yards of 35-inch material with ¾ yard of 35-inch contrasting for bolero and kerchief.

The Examiner,
Please order for me:

Pattern number.....

Size .....

My Name .....

Address .....

.....

I enclose 15c for postage

Bedtime Story

By
HOWARD R. GARIS

UNCLE WIGGILY'S FREEZING LESSON

Uncle Wiggily hopped out of his hollow stump bungalow bed very early one morning. He hopped out quickly.

"What the matter" asked his wife, who was already helping Nurse Jane Fuzzy Wuzzy get breakfast ready for the little bunny rabbits. "Did you have a funny dream?"

"I don't want to be late for my nature and science classes in the woods," answered the rabbit gentleman husband. "You know I have promised to teach the animal children at least one new thing every day which they may write in their oak leaf note books. I must not be late, as Chattie Chipmunk was

"What's the matter?"

when she tried to fly to school on a kite and I had to rescue her in my airship."

"That was quite an adventure, said Mrs. Longears. 'But you need not hurry now."

"Why?" asked Mr. Longears.

"Because this is Saturday and there should be no school."

Not From Cold

"Um. Yes. I suppose so," said Uncle Wiggily. "Still the children need not stop learning just because it is Saturday. I remember it was on a Saturday, many years ago, when my father taught me how to freeze and that saved my life when a hawk tried to catch me. I was glad, then, I had gone to school on Saturday."

"Oh, Unkie Wig!" exclaimed Baby Bunty, who was up extra early. "Please tell me how you froze? Was it in Winter?"

"No, it was in Summer," said Mr. Longears.

"I don't see how any rabbit can freeze in Summer," said the orphan rabbit. "But if you will tell me maybe I can learn something for my note book, even if it isn't a nature or other school day."

"I shall be glad to tell you," said Uncle Wiggily. The other rabbit children in the hollow stump bungalow, hearing this talk, gathered around Uncle Wiggily. They had their note books of oak leaves and their pencils of thorns from the locust tree.

"To freeze, in animal talk, has two meanings," said Uncle Wiggily. "It means to freeze with cold, which is no fun. It also means to become as still and quiet when there is danger, as if you were frozen into an icicle or a block of ice. You can freeze that way even on a hot Summer day."

"How, please tell me, Unkie Wig?" asked Bunty.

'Many enemies of us rabbits," said Mr. Longears, "only want to catch us when we are alive and moving Among these enemies are snakes and hawks. A hawk is a bird. So is a turkey buzzard or a vulture Those birds will eat dead rabbits. But snakes and hawks like to catch us alive.

Becomes Still

'So, as soon as they see us moving in the woods or fields they get ready to pounce on us. Then if you see them, as once I saw a hawk, after my father, in a Saturday lesson, had taught me to freeze in Summer, you do this."

Uncle Wiggily gave a hop, skip and a jump pretending to be gathering carrots in a field. All of a sudden he pretended to see a hawk overhead. Instantly he "froze." He became as still and quiet as a rabbit carved out of wood, stone or ivory. Not even his eyes blinked. His pink nose did not twinkle and his ears didn't jiggle.

"That is how you freeze and become motionless like a block of ice," explained Mr. Longears to his class. "No hawk or snake will pounce on you then. And you are too swift for turkey buzzards or vultures to catch you as they are slow fliers.

"Come on! Let's practice our freezing lesson!" said Bunty.

The little rabbits did this and so they learned on Saturday.

RETURNS FROM DECK CHAIRS

Deck chairs rented by Bournemouth, England, brought 1,500,000 coins, valued at four cents each, into the town treasury last year.

Barclay On Bridge

WRITTEN FOR THE EXAMINER
By SHEPARD BARCLAY.
"The Authority on Authorities"

FIVE-SUIT NO TRUMP

NO TRUMP contracts will not be as frequent in Five-Suit as at regular contract. One reason is that partners have five chances to find a good suit instead of four, another is that there are more suits to be stopped for no trump, but the main one is that the discarding value of the widow card, to produce singletons and voids, is helpful only to suit contracts. When, however, you get to a no trump game, proper use of the widow card is of vital importance.

	E. ♠9 2 ♥7 4 ♥A K J 10 7 6 ♦9 8 4 ♣6 5 2	
E. ♠Q 7 5 ♥K Q 9 ♥8 ♦J 10 7 2 ♣K J 9 7 4	N. W. E. S.	E. ♠A 8 6 4 3 ♥10 6 3 2 ♥Q 9 3 2 ♦5 ♣8 3
	E. ♠K J 10 ♥A J 8 5 ♥5 4 ♦A K 6 3 ♣A Q 10	

(Dealer: East. North-South vulnerable. Widow card: Diamond Q.)

Here South opened the bidding with 1-Diamond rather than 1-Spade, to make it easy for his partner to answer with hearts if possible, so he could go into no trump. When his partner responded with 1-Heart as he hoped, South called 2-No Trumps and over North's 3-Hearts he bid 3-No Trumps.

When West led the club 7, South counted up his tricks and decided to use the widow diamond Q in his own hand, discarding a spade. As a result he was set when East blocked the hearts and West the diamonds.

If South had put the diamond Q in dummy, as an entry if the hearts didn't break, discarding a club, no power on earth could have kept him from getting 11 tricks—the three he had bid over the "book" of eight.

• • •

Tomorrow's Problem

	E. ♠A 8 6 3 ♥A 10 6 3 ♥K J 6 ♦10 8 4 ♣J 2	
E. ♠7 4 ♥Q 9 7 ♥9 3 2 ♦A K Q 9 7 ♣K 5 3	N. W. E. S.	E. ♠10 5 ♥K J 8 ♥10 8 7 6 ♦6 3 ♣A 9 8 7 4
	E. ♠K Q J 9 2 ♥5 4 2 ♥A Q ♦J 5 2 ♣Q 10 6	

(Dealer: East. Both sides vulnerable Widow card: Heart 4.)

How many tricks will the widow heart 4 be worth to South if he uses it properly when playing Five-Suit Bridge at a contract of 4-Eagles, West having led the diamond K? Should he put it in his own hand or dummy, and what should he discard?

The Examiner's Crossword Puzzle

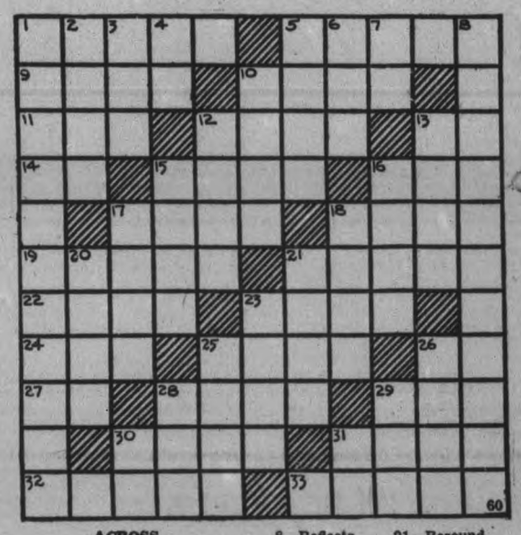

ACROSS

1—Shabby in appearance (slang)
5—Watched secretly
9—A tributary of the Seine river west of Paris
10—A kind of fuel
11—Pig pen
12—To touch
13—Symbol for aluminum
14—Toward
15—Period of time
16—Greek letter
17—Scoff
18—A plebeian (slang)
19—A perch for fowl at night
21—A long, handsome feather
22—An entrance
23—Quantity of paper
24—A can
25—Groan
26—Fourth note of the scale
27—Inside
28—Drop
29—Ignited
30—Exterior coating of a certain seed
31—Female horse
32—Pertaining to one's birthday
33—Rubs off

DOWN

1—Recovery
2—Shortened form of automobile
3—Attempt
4—Symbol for tellurium
5—Explore
6—Chum
7—Pronoun
8—Reflects
10—Peep out
12—Measures of length
13—Interjection to attract attention
15—Point of the compass
16—A fruit
17—To couple
18—Scheme
20—Norse god of war
21—Resound
23—List
25—Post
26—To discharge a firearm
28—Brother—title used in addressing a monk
29—Lick up
30—Near
31—Third note of the scale

Answer to previous puzzle

H	A	C	K		F	E	E	L	E	R		
E	I	R	E		L		B	E	R	E		
	M	U	G		E	B	B	I	N	G		
C		E	S	S	A	Y				I		
O	I	L		E		P	U	R	I	M		
A	N		U	N	C	A	P		R	E		
S	N	A	P	S		T		D	E	N		
T			E	T	H	E	R		T			
E	N	M	E	S	H		C	E	E			
R	E	A	R		I		H	A	V	E		
S	T	R	A	I	N		O	M	E	N		

SCOTT'S SCRAP BOOK

—By R. J. Scott

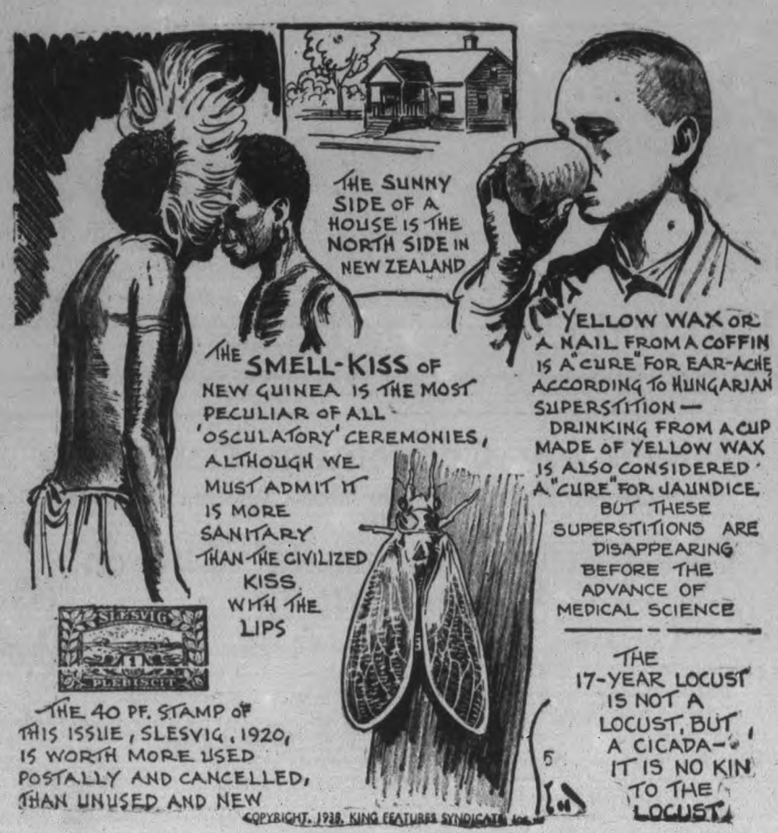

Health Run Down Housework A Burden

Nature intended women to be strong, healthy and happy instead of sick and miserable, but is it any wonder that when they are run down in health they become nervous and irritable, weak and worn-out, and the lightest household duties seem a drag and a burden?

Milburn's Health and Nerve Pills are a remedy that all nervous, tired-out, weary women should take to help them back to the blessing of good health, and when this is done their household duties will be a pleasure instead of a burden.

Mrs. A. K. McLean, Pleasantfield, N.S., writes:—"A short time ago I was in a badly run down and nervous condition. I got so that my housework became a burden to me. I started taking Milburn's Health and Nerve Pills, and now I feel like a different person, for again am able to do all my own housework.

Hereafter I shall always recommend H. & N. Pills to my friends."

Put up by The T. Milburn Co., Ltd.

PERSONAL AND SOCIAL

Mrs. E. Bonner of 12 Frederick street, celebrates a birthday anniversary today.

❖ ❖ ❖

Little Allan Doleman, son of Mr. and Mrs. E. Doleman of 544 Edison avenue, is one year old today.

❖ ❖ ❖

John Clark, Jr., son of Mr. and Mrs. John Clark of Ballyduff has received word that he has successfully passed his year in Medicine at Queen's.

❖ ❖ ❖

Mrs. C. G. Somers has arrived in town from Florida to spend some time with her daughter, Mrs. C. S. Thompson, McDonnel street.

❖ ❖ ❖

Ralph Clark, son of Dr. D. W. and Mrs. Clark of Charlotte street, has received word that he has been awarded the Victor Lyall Goodwin Memorial Scholarship in Internal Medicine, and has passed this year with high marks at Queen's University.

❖ ❖ ❖

On Monday an interesting event will be the Empire Day concert at Prince of Wales school. After the program, the class rooms will be open for parents and friends' inspection, and tea will be served in the kindergarten room, under the auspices of the Home and School Association.

Miss Mabel Brown of 249½ George street south, has left for two weeks' vacation with friends in Winnipeg.

❖ ❖ ❖

Mrs. C. P. Tabor, formerly Miss Mabel Charty, of New Westminster, B.C., is the guest of her cousin, Mrs. C. Stevens and other friends during a stay in the city.

❖ ❖ ❖

Out-of-town guetss at the wedding Friday evening of Miss Joyce Alcock and Arthur Brown, included Miss Mamie Venor of Campbellford; Mrs. J. Alcock, Miss Marguerite Alcock and V. Alcock, all of Toronto.

❖ ❖ ❖

Out-of-town guests at the wedding to-day of Miss Helen McFee to Harold Mesley, included Mr. and Mrs. L. McFee, of Ottawa; Mr. and Mrs. A. Jones, Mrs. Bongard of Toronto; and Mr. and Mrs. H. McCracken, of Lakefield.

❖ ❖ ❖

Chandler—Lucas

The marriage of Gwendolyne Lucas, daughter of Mr. and Mrs. H. E. Lucas of Wolfe Street, to Victor Chandler, son of Mr. and Mrs. G. E. Chandler of Bolivar Street, was quietly solemnized at 12.45 today at the home of the bride's parents, the Rev. Canon J. D. Paterson performing the ceremony.

Given in marriage by her father, the bride was charming in her lovely wedding gown of white taffeta, with which she wore her mother's bridal veil, falling from a Juliet cap of pearls. She carried a bouquet of Talisman roses and lilies-of-the-valley.

Miss Meta Hart attended as bridesmaid. She was attractively gowned in pink moussaline de soie, with matching Juliet cap and accessories, and carried a bouquet of Briarcliffe roses and lilies-of-the-valley. Little Peggy Boddison was flower girl, prettily gowned in pale green taffeta, with Juliet cap in the same shade, and carrying a nosegay of pale pink sweetpeas.

The groom was attended by his brother, Reginald Chandler.

Following the ceremony, a wedding luncheon was served to immediate members of the family, after which the young couple left for a short honeymoon trip to Windsor, the bride wearing for travelling a dark grey suit with navy hat and accessories. They will reside in Peterborough.

❖ ❖ ❖

Mesley—McFee

George Street Church at two o'clock this afternoon was the setting for a lovely spring-time wedding, when Helen Margaret McFee, daughter of Corporal J. H. C. McFee, R.C.M.P., of Ottawa, and the late Mrs. McFee, became the bride of Harold Raymond Mesley, youngest son of Mrs. Emma Mesley and the late W. H. Mesley, Rev. M. C. Parr officiating. The bride, given in marriage by her father, was lovely in her wedding gown of white lace over satin, with long train, pointed cuffs at the wrist, and tiny buttons reaching from neckline to waist. Her veil was of white embroidered net, and the graceful bridal bouquet was of Talisman roses and Baby's Breath. The bride was attended by Jean Carter, in a charming gown of pale green taffeta, princess style, with a deep, deep hem of pleating, puff sleeves, and a matching net veil falling from a headpiece of apple blossoms to the sweetheart neckline. She carried a nosegay of yellow roses and Baby's Breath. Ray Pearson, cousin of the bride, attended the groom, and the ushers were Ralph McFee, Ottawa, step-brother of the bride, and Ernie Mesley, brother of the groom.

Mrs. Charles Renaud presided at the organ, and during the signing of the register, Betty McLeod sang sweetly, "The Sunshine of Your Smile."

The groom's gift to the bridesmaid was a gold necklace; to the soloist a silver pendant, and to the groomsman, gold tie pin.

Following the wedding a reception was held at the home of the bride's grandmother, Mrs. J. H. Morrison, of Water Street, who welcomed the guests in a gown of navy sheer, worn with matching hat and accessories of pink. The groom's mother wore green satin faced crepe trimmed with gold, and black accessories.

The couple left for a honeymoon in Quebec, the bride wearing a navy ensemble with accessories of yellow. On their return, Mr. and Mrs. Mesley will live on Division Street.

❖ ❖ ❖

Brown—Alcock

Beautifully decorated with a profusion of mauve and white lilacs, St. George's Anglican church was the scene of a very lovely wedding at 8 o'clock Friday evening, when Joyce, daughter of Mr. and Mrs. C. J. Alcock, of 577 Chamberlain street, was married to Arthur Brown, son of Mr. and Mrs. Brown, of New Liskeard, Ont. The Rev. T. S. Gault performed the ceremony, and the wedding music was played by Mrs. R. King, the organist.

Given in marriage by her father, the bride was charmingly gowned in printed white chiffon, with which she wore a white halo hat, with small veil, white gloves and slippers. Her beautiful bouquet was composed of roses with orchids sent by plane from her aunt, Mrs. F. N. Heafield in California.

Miss Mary Rahkonen, attending as bridesmaid, wore a gown of "green foam" triple sheer, white hat with veil, white accessories, and carried a bouquet of roses and larkspur. The groom was attended by Bert Alcock, brother of the bride, and two other brothers, Tom and Frank Alcock, acted as ushers.

Following the ceremony a reception was held at the home of the bride's parents, where Mrs. Alcock, receiving, was wearing a striking gown in coral shade with turquoise bolero, and beige accessories. Mrs. T. Alcock, sister-in-law of the bride, receiving also, was wearing a smart black and white ensemble with matching hat and accessories.

Later the young couple left on a motor trip to points west, the bride travelling in a Copenhagen blue knitted boucle suit, with navy accessories. On their return they will reside at 535 Albert street.

The groom's gift to the bridesmaid was an evening bag, to the best man a billfold, and to the organist a pendant and chain.

❖ ❖ ❖

Open School and Tea Queen Mary H. and S.

Splendid exhibits of youthful skill, displays by the Domestic science Classes, Grades 7 and 8, under Miss A. Jamieson, and fine examples of the woodwork, etc., of the Manual Training Classes, taught by A. Hope, were features of 'Open School' celebrated under the auspices of the Home and School Association at Queen Mary School Friday afternoon. Most interesting examples of the pupils' work were on display in all the classrooms, where the teachers, including Miss Esther Devell, president of the Association, received the parents and friends.

Tea was served in the attractively decorated kindergarten room. The guests were received by Mrs. D. Loucks, and presiding at the pretty tea table were Mrs. O. M. Steer and Miss C. Cairns, and assisting in serving were Mrs. G. Fallen, refreshment committee convenor, and her assistants. Covered with a white mosaic cloth, the table was artistically arranged with a silver basket of roses and white snapdragons and matching candles in silver holders.

A homemade cooking table in the hall was in charge of Mrs. E. R. Shirley, Mrs. Ingram, Mrs. E. G. R. Clarke, Mrs. C. L. Upper and Mrs. Regan. Home-made candy was sold at another table by Mrs. A. K. Whyte and Mrs. P. Edwards. The pupils of the Domestic Science Classes also sold their wares, turning over the proceeds to the Home and School Association. Mrs. W. Fanning acted as treasurer.

❖ ❖ ❖

Presentations At Presbyterial

A pleasant incident at the Peterborough Presbyterial W.M.S. meetings of the Presbyterian Church, held in St. Andrew's Church, Cobourg, this week, was the honoring of two faithful workers in the Presbyterial for many years.

Mrs. David Ewart of Cobourg, who retired last year from the presidency of the Presbyterial, after holding that office since 1925, with the exception of one year's absence through illness, and Miss Gertrude Harvey, also of Cobourg, corresponding secretary for the Presbyterial for the same length of time, were shown small tokens of the appreciation of their fellow members.

Certificates in honor of the two ladies were presented to the Mission Band of the Presbyterial, and personal tokens in honorary life-membership pin to Mrs. Ewart and a life-membership pin to Miss Harvey, were presented by Miss Flora Galbraith of Bowmanville, on behalf of the Presbyterial. Suitable expressions of thanks were made by the recipients.

❖ ❖ ❖

Party for Mission Band

The members of the W.M.S. of Knox Church were hostesses this week to the members of the Mission Band, in the church parlors. The children, with ther leader, Miss Inez Barr, were welcomed by the W.M.S. president, Mrs. A. Sanderson. Following a delightful tea, an hour was spent at games and music. Assisting in serving were Mrs. Sanderson, Mrs. W. Stevens, Mrs. J. F. Morrison, Mrs. E. Benson, Mrs. J. Gerrard, and Mrs F. English.

❖ ❖ ❖

Shower For Miss Dolly Lacey

A delightful miscellaneous shower was given this week for a bride of to-day, Miss Dolly Lacey, when Mrs. V. E. Forbes was hostess at her home, 340 George street. Pink and white decorations were charmingly carried out in the rooms, and for the loaded basket of gifts, brought into the room by Peggy Lacey and Marilyn Plunkett. Attractive refreshments were served.

During the evening, the bride-effect was also presented with a handsome walnut tea wagon, and two framed pictures by her associates of the Punch Press Department at the C.G.E., the presentation being made by Miss Ada Foy.

Members of the Hospital Women's Auxiliary who are willing to assist in connection with the Penny Sale, Monday, May 30, are asked to Tel. 671 or 1607J at an early date.

Mrs. Hooper Re-elected President Lyceum Club and Women's Art Assoc.

The popular president of the Lyceum Club and Women's Art Association, Mrs. F. E. Hooper, will continue to head that organization for the coming season of 1938-39. The retirement of Mrs. L. J. LeClair as social convenor and Mrs. F. C. Neal as program convenor, marks the only change in the Association executive. Mrs. J. G. Wharry and Mrs. R. J. Kidd were appointed to fill the offices respectively.

The annual meeting of the Association was held in the Green Room at the Y.W.C.A. Friday afternoon with the president presiding. Comprehensive and stimulating reports for the year's activities showing them to be many and varied, were presented by Mrs. C. S. Thompson, secretary; Mrs. A. E. Chalmers, treasurer, and the convenors of the study groups. The Association has a slightly increased membership of 106, and a substantially increased budget, with a balance on hand of $93.10.

Following the reading of all reports, the thanks of the president was sincerely expressed for the loyal, cheerful co-operation of the executive throughout the year. The report of the nominations committee was brought by Mrs. H. E. Connolily, and Mrs. Kelly was appointed to fill Mrs. Kidd's place on the reception committee.

An invitation was read from the Oshawa branch of the Women's Art Association, to attend a fete by the Women's League of Health and Beauty, under the auspices of the Association, on May 28. An invitation was also extended by Mrs. F. C. Neal to the members to hold a noon-day picnic at her summer home on May 31.

The increased contribution of the Art Association to community life, was shown in Mrs. Thompson's report. Highlights of the year included the sponsoring of Peterborough's first Book Fair, the formation of another craft group, and also the sponsoring of 'Craft Week' when classes might be attended by any woman in the community.

The Book Fair, held February 24 and 25, has received much praise from outside sources, as the best organized and most successful for its size yet held. For this much credit is due to Miss Leone Walsh and Miss Greta Giles. One of the most fascinating features of the Fair was the playlet, written and produced by Mrs. Adrain Macdonald and Miss Walsh, dramatizing the naming of Peterborough. The competition for school children representing book characters was another highlight.

From May 4 to 11, craft classes, sponsored by the Guild of Arts and Crafts, with instructors from the Ontario Welfare Council, were held, through the courtesy of Mr. C. H. Saunders on the 3rd floor of the Richard Hall store, the subjects taught being varied and in some cases hitherto unavailable.

The ten studio meetings, showing many outstanding speakers and artists, were listed by Mrs. Thompson, with extra activities including an outstanding exhibit of pictures by the Ontario Society of Artists on March 31 and April 1, with Fred Haines, R.C.A. as special speaker. Indebtedness was expressed to Mr. Charles Shaw and A. Wander Ltd., for minimizing the expense and work in connection with procuring the exhibit. The public schools art project was held at the end of April and the annual banquet on April 22, at the Empress Hotel. Hon. Senator Iva Campbell Fallis as guest speaker.

Mrs. Thompson's report closed with a note of sadness in the loss keenly felt by the Association in the passing of Mrs. Barns.

Convenor for the Guilds of Arts and Crafts, Mrs. J. E. R. Munro's report showed a year of extensive and interesting study by this group. The guild held its annual exhibition in November, when much varied and beautifully executed handicraft was on display, including Mrs. Tinker's prize-winning batik, exhibited at the Montreal Handicraft Show. Topics studied by the guild during the year included: furniture woods, regency furnishings, picture pottery, and pottery animals, lace, jade, Sheffield plate, the history of salt cellars, and color harmonies. Many members attended glove making classes under Mrs. C. Browne's direction.

Miss Leone Walsh as convenor of the Literary Study Club, reported a program of twelve meetings successfully carried out, ten of which were devoted to the study of modern drama, continued from last year, beginning with the Ibsen period and leading to current plays of the day. The club had hoped to rehearse and present a play, but this had to be postponed till the fall. Preparations for the Book Fair claimed the interest and time of many members of the club.

Mrs. V. S. Foster, convenor, was not able to be present to give the report for the Art Study Club, successful meetings of which had been held throughout the year, following the program arranged, which included the study of many famous artists, and several other subjects of interest, such as French tapestries, Quebec wood carvers, the ancient castle, 'Knole", etc.

The report of the new study group, to be called "The Home Arts Guild" and of which Mrs. Fulford is convenor, showed enthusiastic meetings since its formation in February, with 16 members and 8 other names listed for the fall. Interesting work along the lines of color harmony and home decorating has been studied.

A vote of appreciation to the president, Mrs. Hooper, the executive officers, and the convenor of the program committee, Mrs. Neal, was voiced by Mrs. J. E. R. Munroe. Tea was served in the library, with Mrs. Neal and Mrs. F. M. Somerville as hostesses. Lovely pink and white trilliums from the woods were arranged in a central bowl, and small vases to make it especially attractive.

I.O.D.E. President

Mrs. W. G. Lumbers of Toronto, national president of the I.O.D.E., who will occupy the chair at the national convention to be held in Vancouver, May 28 to June 3.
—Photo by J. Kennedy.

Branch Notes

ALL SAINTS' BRANCH.

On Monday, May 9, a business meeting was held at which it was decided that the election of officers should be held in May to be in unison with the district instead of in December, as in previous years.

On Monday, May 16, a short business meeting was held before leaving for the council meeting in Omemee, and Canon Paterson presided over the election of officers. The executive is as follows: President, Douglas Weir; Vice-President, K. Gibson; Treasurer, Miss Edith Abraham; Secretary, Miss Mary Cavalier, and Publicity Secretary, Miss Mary Sisson.

All members be ready for the opening of the tennis season next week.

ST. LUKE'S BRANCH.

The monthly business meeting of St. Luke's was held on Thursday evening, with the president, B. Pammett, in the chair. The treasurer gave a report on the play, which resulted in a nice profit after all expenses had been paid. After the business meeting Bert Graham, who has spent some time up north, gave a very interesting address on that country, which was much enjoyed by all present. A hearty vote of thanks was extended to Mr. Graham for his splendid address. The remainder of the evening was spent in group games and contests, with Art Sayers' group in charge.

The meeting next week will be the last until the fall season, and we would like to have a bumper crowd of members there. Mrs. Curtis and her group will have charge of the program.

WEDDING IN LONDON.

LONDON (CP).—Miss Daphne Pooley of Esquimault, B.C., daughter of the former attorney-general of British Columbia, will be married to James R. Appleton of the Royal Air Force early in May and shortly after arrival of Mr. Appleton's mother from Canada.

Armenia is boosting aviation.

JUST BETWEEN US WOMEN

ROBERTA'S MAIL

"Alicia": Thank you for all your comments, and that is what I write for, to help you with your daily problems. Do not let yourself get downcast. You are up against something which you cannot master at present, so the best thing to do is nothing at all. Leave it with God, He will do so much better than you, and anything you try would only make matters worse. Surely I will pray for you. Write again soon.

"Tony": Am so glad things turned out as they did for you. Go ahead and enjoy every minute of it, for happiness cannot be saved to another day. I am pleased to know I have been of so much help, and do write again.

"Lonely": It must be hard for you to be crippled like that, but don't let it get you down. You will do more good to yourself and get more sympathy and understanding if you do your best under this affliction. This may sound like poor comfort, but it works and that is the main thing.I shall write the article you want at an early date, so do write again.

"Margaret": Thanks for such a lovely letter. I shall be glad to do what I can for you when the time comes. Am so glad the other was satisfactory. Let me know in time.

"Peter": I am so sorry for you in this loss. You cannot expect to look after these children and go to work too. Could you not get a middle-aged woman to come and keep house for you. Of course you would have to pay her, but the money will come along. I am sure when God does not forget the widows and orphans, He will not forget the widowers either. Even altho' your heart is broken, pray to Him, and I know He will help you. No, you have not bothered me, and I shall be glad to hear from you again.

"Sandra": Must you have all these things to make you happy. I have been happy in a small cottage, and not so happy in a large mansion. Besides, you can get them as you go on. Maybe you don't want them so much as to impress your friends. After all, it is your life, so go ahead and get all the joy which things and possessions can never give you. Do write again, and am so pleased to know I help so many.

Your Friend,
ROBERTA.

Y. W. C. A.
Gymnasium Pageant
Featuring
"FANTASY OF THE SEA"
IN THE BROCK ST. GARDENS
FRIDAY, MAY 27th
RESERVED SEAT PLAN OPENS AT THE Y.W.C.A.
WEDNESDAY, MAY 25th, 10 A.M.
Mail Orders Accepted if Accompanied by Tickets

BIRTHDAY Sale
Enjoy the 24th—Check Wed., Thur. and Fri. Advertisements in the
PETERBOROUGH EXAMINER
SAVE ON YOUR NEEDS

You Will Be Satisfied With Tackle From CHOWN'S
Complete assortment ready for your inspection

Walton's (Fish-Bait) Worms
Odorless! Clean! Economical!
Easy to carry!
The best fresh bait in the world.
The tube replaces the old worm can.
Guaranteed pure food—being FRESH BLOOD scientifically prepared under patent.
Especially good to catch trout and bass.. 75c
Each tube contents equal to approximately 80 to 90 worms.

Refill your Flashlight with Eveready Unit Cells 15c AT CHOWN'S

Nickel 2-cell Tubular Flashlight
Complete with Unit Cells.... 85c
Eveready Flashlights from 69c up to $3.50

CAMP STOVES
Coleman Instantlite Vagabond 6.95
Folds up for carrying

Electric Hot Plate
2 - burner, light green finish. Two toggle switches.
BIRTHDAY SPECIAL 2.29
Limited number

HUBERT CHOWN HARDWARE
417 GEORGE ST. - OLD EXAMINER BLDG.
PHONE 729 WE DELIVER

PIMPLES
And other skin blemishes result from impurities in the blood. To restore beauty to the skin, regularity of the liver, kidneys and bowels must be ensured by using the time-tested, dependable medicine,
DR. CHASE'S Kidney-Liver Pills

STOP SLAVING OVER FLOORS!
Apply O-Cedar self-polishing wax, let it dry—and your work is done! You'll have bright, sparkling floors in 20 minutes. O-Cedar self-polishing wax isn't slippery, won't check. Full satisfaction guaranteed—it's an O-Cedar product.

O-Cedar Self Polishing WAX

Lowest Prices
in town of fine quality
PAINTS
OUR FINEST QUALITY
Comes in Sixteen Attractive Colors
Gallon - - $3.25
Half gallon - 1.80
Quarts - - .95
Pints - - .55
JUBILEE PAINT
$1.49 Gallon
ROUTLEY'S
341 George St. - Phone 366

Perfect Work!
And Very Reasonable Rates, Too!
Now My Laundry Worries Are Gone
Fannings Laundry takes care of her troubles. No more laundry worries for this young woman. She has made her wash day a pleasure. It takes her only two minutes now . . . to step over and call Fannings.
PHONE 353
Wet Wash 5c lb.
Thrifty Service
Flat Work Ironed 8c lb.
Fanning's Steam Laundry

A demonstration to the world of the arts, sciences and industries of the British people . . . an exhibition which has been acclaimed the greatest since Wembley. It offers an added inducement to visit Scotland this year.
GO, "Scotland all the way" sail on the T.S.S.
'LETITIA' or 'ATHENIA'
Direct to the heart of Glasgow
"Bonnie Scotland" is not just a phrase . . . for Scotland has a wealth of tradition and scenic loveliness . . . her people are charmingly hospitable and visitors are warmly welcome. See the Great Exhibition at Bellahouston Park (only 1½ miles from Glasgow) and then take the opportunity to visit Scotland's beautiful countryside.
You will step right into Scotland when you embark at Montreal on an "All-Scottish" ship, the "LETITIA" or "ATHENIA". Their charming atmosphere makes one feel instantly "at home". You will appreciate the quiet, attentive efficiency of your Scottish steward and stewardess . . . they and their forebears have been in the service of the Donaldsons for generations.
Minimum Rates
Cabin Class $132. Tourist Class $118. Third Class $91.
Apply to your local travel agent, or
Letitia Athenia
DONALDSON Atlantic Line
Corner Bay & Wellington Sts. (Elgin 3471) Toronto
D-41

EXAMINER WANT ADS BRING REAL RESULTS AT SMALL COST

Births Marriages In Memoriam Cards of Thanks. Deaths

DIED

ALLISON, Mrs. William J. — On Friday, May 20, 1938, at her home at 593 Bethune street, Annley Evans, beloved wife of William J. Allison, in her 60th year, following a lengthy illness. Funeral arrangements later.

ALLISON, Mrs. William James. — On Friday, May 20, 1938, at the family residence, 593 Bethune street, Annely Evans, beloved wife of William James Allison, in her 60th year. Funeral announcement later.

CARMAN.—At Nicholls Hospital, on Saturday, May 21, William Carman, in his 75th year. Funeral service from family residence, Lot 18, Concession 2, Asphodel, on Monday, at 12 o'clock. Interment Maple Grove Cemetery, Havelock.

ENGAGEMENTS

Mr. and Mrs. Ira D. Moore, Margaret Avenue, wish to announce the engagement of their youngest daughter, Dorothy Lenore, to Dr. W. A. B. Martin of Milton, Pennsylvania. The marriage to take place quietly in June.

Mr. and Mrs. F. J. A. Hall announce the engagement of their younger daughter, Hilda Kirkland, to Robert Bayard Barnum, son of Mr. and Mrs. Victor Barnum of Phelps, N.Y. The wedding to take place quietly in St. Paul's Church, Peterborough, June 18.

IN MEMORIAM

CROUTER. — In fond and loving memory of a dear Husband and Father, Sidney Wallace Crouter, who passed away one year ago, Sunday, May 22, 1937.

Gone is the face we loved so dear,
Silent is the voice we loved to hear;
Too far away for sight or speech,
But not too far for thought to reach.
Sweet to remember him who once was here,
And who, though absent, is just as dear.

—Always remembered by his Wife, Daughter Shirley, and Sons, Daughter-in-law, and Grandchildren.

1 FLORISTS 1

THE PETERBOROUGH FLORAL CO. Flowers Delicately Arranged for All Occasions. 436 Water. 'Phone 1395, Nights 1688J

MONUMENTS

J. PIRIE Monuments
MARKERS — INSCRIPTIONS
Superior Workmanship
Lower Prices
71 Crescent Street Tel. 2892

FUNERAL DIRECTORS

DUFFUS FUNERAL SERVICE
Phones 1760—1173
Day and Night

COMING EVENTS

First Insertion, 20 Words or less, minimum charge 50c. Subsequent consecutive insertions, 40c per Insertion. All over 20 Words, 2c per extra word per Insertion.

U.F.O. DANCE at Lakefield Pavilion, on Thursday, May 26. Red Moncrief's Orchestra. Old Time and Modern Dancing. Admission, 25c.

THE NICHOLLS HOSPITAL Alumnae Association is sponsoring an Entertainment, to be held in the Collegiate Auditorium, Tuesday, June 7. The artist for the evening is to be the internationally-known stage and radio star, W. "Billie" Eckstein, Pianist. He will be assisted by other well-known artists. Your financial co-operation to make this endeavor and entertainment a success will be very much appreciated by the members of the Alumnae.

Coming Events

PRINCE OF WALES SCHOOL—Empire Day, Monday, May 23. Program starts at 2.30. Social hour and refreshments following program.

TRAVEL
IN THE BRITISH ISLES AND CONTINENT WITH
REV. M. C. PARR
Phone 163, Peterborough, Ont.
Under the auspices of World Travel Service

PERSONALS

FOR SOMEONE INTERESTED IN FINE Furniture — 500 Dollar Walnut Dining-Room Suite, $100 Cash. Kelvinator Refrigerator, $60 Cash. Write Box 215, Examiner.

CHILDREN'S WASH DRESSES, ALL Sizes and Colors. W. Phillips, 174 Hunter Street. 'Phone 1915W.

STOMACH TROUBLES RELIEVED without operation by new remedy introduced by famous English stomach specialist. Ask for Wilder's Stomach Powder, 50c and $1.00 cans at James Lynch's Drug Store or at Bogue's Drug Store. Look for the original blue checked tin. Pleasant to take.

SAVE ON SPRING CLOTHES—HAVE them Cleaned, Pressed, Repaired or Altered at Cleanrite Cleaners, 173 Simcoe St. 'Phone 75. Delivery Service

REID'S BEAUTY SHOP (NEAR POST Office), 416 Water Street. 'Phone 2467. Fingerwave 35c, Shampoo and Fingerwave 60c. Permanents $1.75 to $7.50. Extra Special: Oil Permanents for $5.00.

SPRING CLEANING? NEW PICTURE Frames will improve those Old Pictures. Lewis R. Parks' Studio, 208 Charlotte.

GERTRUDE GROVELLE, 344 McGILL Street. 'Phone 2891 — Finger Waving 25c. End Permanents $1.00. Permanent Waves, $2.00 to $7.00. Ten years' experience.

SPECIAL SALE OF USED AND TRADE-in Watches. Expert Watch Repairing. Bert Austin, 216 Charlotte. 'Phone 1633.

MEN! RAW OYSTER TONIC FREE—If not satisfied with new vim, vigor, pep, vitality. Contains raw oyster invigorators and other stimulants. Get package OSTREX Tablets to-day. Be delighted or maker refunds price, $1.25. Call, write, McDermid-Jury Drug Store.

PRIVATE HOME KINDERGARTENS Pay. We start you. The Canadian Kindergarten Institute, Toronto 10.

Taxis.

FOR BETTER SERVICE
'PHONE 105
CAPITOL TAXI.

'PHONE 2350—FOR PRICES ON YOUR Holiday Trips. Prices are reasonable. Drummond Taxi.

FOR SALE

4 Miscellaneous 4

NEW TENT, 10 x 12 x 3, COMPLETE with Poles and Pegs, $10.00. 309 Reid or 'Phone 541M.

STEAM ENGINE, SUITABLE FOR Sawmill. Apply Oilateria, Peterborough.

KELVINATOR ELECTRIC REFRIGERator, $79.50. Easy terms. Guaranteed one year. 15' Outboard Skiff, 46-inch beam, 16 inches deep. Varnished Cedar, copper nails, $69.00. Johnston George at McDonnel. Open Evenings.

TWO FLOWER URNS. 'PHONE 2332W.

BICYCLE, GOOD CONDITION, CHEAP. 'Phone 878.

REAL GOOD BICYCLE, SUITABLE FOR Boy or Gent. Apply 616 Rogers Street.

REFRIGERATOR, SCALES, COUNTER. Cash Register, One Silent Salesman. Household Furniture. 'Phone 1631J.

TULIPS, 25c A DOZEN. 196 PERRY.

HENDERSON MOTORCYCLE ENGINE 'Phone 2363J.

FOR SALE
Beds and Beddings, Dining-Room Suites, Bedroom Suites, Chesterfield Suites, Breakfast Suites, Baby Carriages, Stoves, Congoleum Rugs, etc.
ON EASY WEEKLY PAYMENTS
Home Furnishing COMPANY
204-6 CHARLOTTE STREET
30 Years in the Furniture Business in Peterborough

FOR SALE

4 Miscellaneous 4

ALMOST NEW, LARGE WHITE ENAmel Beach Gas Range, a Bargain. 190A Brock.

THREE GOOD USED SEPARATORS. 'Phone 2059J.

QUEBEC COOK STOVE, LAWN MOWer, 50-ft. Garden Hose. Apply 421 Water Street.

KITCHEN CUPBOARD, $2. DRESSER, $2. Davenport, Small Quebec Heater, 600 Chamberlain Street.

BATTERY RADIO, SUITABLE FOR Summer Cottage, $3.00. Apply 143 London.

DRY LUMBER, CHEAP—PINE, SPRUCE, Hemlock, Rough or Dressed. Large quantity at Thompson's North Yard. 'Phone 2260 or 1026.

THREE-PLATE MOFFAT ELECTRIC Range, real good Stove. Apply 249 Stewart, between 6 and 9 p.m.

SMALL SIZE BUFFET. 'PHONE 1929.

USED VACU-DRAFT OR SUCTION Fan. 'Phone 1338M.

CLOTHES REEL, CHEAP; ALSO TWO Tires 650 x 16. 698 Elcome Crescent.

TWO CLEAR VISION SINGLE GAS Pumps. 247 Prince.

PIANO, MASON & RISCH; CANOE, 16-Ft., Canvas covered; Tent, 10 x 10, 6-Ft. walls; Hand Seed Drill and Cultivator; C.G.E. 2-Burner Electric Plate, all in first-class condition. J. Wade, River Road South.

Cottage Furniture
Both New and Used
REFRIGERATORS,
DAY BEDS,
CAMP COTS, TABLES, CHAIRS,
COLEMAN GAS STOVES
COAL, OIL, OR WOOD STOVES
FOR THE COTTAGE.
CHERNEY BROS.
HOME FURNISHERS
178-180 HUNTER STREET

LLOYD PRAM, BUFFET, REFRIGERator, cheap. 'Phone 1153J.

IT'S A PLEASURE TO REMOVE CORNS, Calluses, Warts with Cress Corn Salve. At Elliott's, Lynch's, McDermid & Jury, Nugent's, Payne's, and all Drug Counters.

BICYCLE AND WATER-POWER WASHer, also Heater, all in good condition; cheap for cash. 356 London.

USED BATTERIES, TIRES, TUBES, all sizes. Tires, 450-21, 600-21, 500-20, 450-20, 500-30, 600-32. Arthur Martin, Auto Wreckers. 'Phone 444.

COVERED LAUNCH, 22½ FT. LONG. Cypress Hull, St. Lawrence Motor, with Magneto. Inquire Rye's Boathouse.

6 Fuel 6

DRY SLABWOOD
12" - $2.50 4-Ft. - $2.00
PER HALF-CORD.
'Phone 3160
THE PETERBOROUGH LUMBER CO. LIMITED.

CEDAR KINDLING, 25 BUNDLES $1.00. Shingle Slabs and Buttings, $1.75 Load. Kingdon Barrel Factory. 'Phone 3230.

WOOD
DRY SOFT WOOD AND DRY SLABS AND EDGINGS
At $2.00 Per Half-Cord and Up. (Cutting Extra.)
McCARTHY & JOHNSTON
'PHONE 96

J. E. A. FITZGERALD
COAL AND WOOD
DRY SLABS, NO EDGINGS,
$2.50 Per Half-Cord.
Cut 12" Long.
Also DRY HARD AND SOFT WOOD.
'Phone 111-110. 253 Hunter Street W

DRY SLABS, REDUCED PRICES. R Shearer, 695J.

DRY SLABS, $2.50 HALF-CORD Dinsdale's. 'Phone 153.

$1.25 QUARTER-CORD, BEST DRY Slabs. 'Phone 58.

GOOD DRY SLABS, $2.50 HALF-CORD Albion. 'Phone 58.

BAKER'S WOOD YARD — BONE DRY Mixed Softwood, $2.50 Half-Cord. Also Mixed Slabs, Cut. 'Phone 676.

CLASSIFIED ADS
BRING BIG RESULTS

FOR SALE

7 Livestock and Poultry 7

PURE-BRED HOLSTEIN BULL FOR Sale, year old. 'Phone 101 ring 3.

WANTED — PIGS, ALSO GENERAL Purpose Horse, priced right, guaranteed sound. Give location of Farm. Write Box 213, Examiner.

STORE HOGS WANTED. 'PHONE 843M. H. Wheeler, Box 805, Peterborough.

OLD HORSES WANTED FOR FOX Meat. 'Phone 2316.

BULL CALF, 4 MONTHS OLD, REGISTered, fully accredited, blood tested. I. Hetherington, Peterborough, R.R. 1.

Baby Chicks

B. J.'S BRAY LIGHT SUSSEX-NEW Hampshire Hybrids dressed out 1 pound 4 ounces each, heads off, at 7 weeks old. Put some of these fast-growing Bray Chicks into your brooders this year. Write for catalogue. Bray Hatchery, Peterborough, 'Phone 3834.

NINE HEAD DURHAM 2-YEAR-OLD and 1-year-old Stockers. Apply Arthur Duggan, No. 3, Lakefield, 2 miles west of Young's Point.

NINE PIGS, SIX WEEKS OLD. 'PHONE 831 ring 2.

7z Seeds and Grains 7z

GOVERNMENT CERTIFIED SEED Potatoes. 831 ring 13.

8 Real Estate 8

SIX ROOMS STUCCO HOUSE, GARden, improvements. Price $1,050.00—Terms $200.00 cash.

Five Rooms Frame House, Two Lots, improvements. Price $850.00—Terms $200.00 cash.

Four Rooms Frame House, ½ Acre Ground. Price $850.00—Terms $200.00 cash.
For inspection, apply J. T. O'Connell.

BUILD A HOME — PAY MONTHLY like Rent. Now you need only a small amount of ready cash to Build a Home of your own. The Halliday plan of monthly payments makes home ownership easy. 'Phone 1086 for particulars. Local Sales Representative Wm. J. Bull, 539 Downie.

HOUSEHOLDERS, ATTENTION! Government Licensed Fumigators. Sure Death to All Vermin. See NUGENT & PAYNE 187 Charlotte Street. 'Phone 3040.

LOVELY MODERN BRICK HOUSE, hardwood floors upstairs and down. Will take Outboard Motor and Launch as part payment. Balance arranged to suit purchaser. For further particulars, see H. J. McCannan, 140 Simcoe Street.

BRICK 7 ROOMS, HARDWOOD floors up and down, 3-piece plumbing, new furnace, garage, good Lot, Gilmour Street. Owner leaving City. Immediate possession $3,500
M. STOREY
374½ George Street. 'Phone 939.

FOR SALE — 6-ROOM BUNGALOW, South, a good buy, $1,500. Terms. Seven-Room Modern House, central; extra value, $3,500. To Rent—6-Room Brick, North, good Lot, $18.00. Some Good Apartments, $25 to $40. Apply P. E. Rutherford, 197 Brock Street.

FOR SALE — HOUSE AND LOT, VICtoria Street, Hastings, Property of late Edward Perrault. Apply Mrs. Margaret Murphy, 180 Dufferin Street, Peterborough.

9X Building Material 9X

USED LUMBER, PAINT, STEEL ROOFing, Sheeting, Electric Motors. Market Prices paid for Scrap Iron, Metals, Waste Paper. Peterborough Metal and Waste Co., 256 Simcoe Street. 'Phone 697.

10 Used Cars 10

1932 PONTIAC CABRIOLET, A1 CONdition. 2947M.

WANTED — MODEL T FORD, BABY Grand, or any cheap Car, in good running condition. Write Box 210, Examiner.

1934 PLYMOUTH SEDAN. 'PHONE 2686W.

PONTIAC COACH, GOOD CONDITION. Cheap for cash. 'Phone 2455J. 332 Park Hill Road.

FOR SALE — 1937 FORD TRUCK, 85 Horse-power, ¾-Ton Light Delivery, 6-Ply Tires, good condition; color, green. Apply 209 Dalhousie Street.

PONTIAC SEDAN AND CHEVROLET 4 Coach. Dawson's Service Station.

USED CARS
ARE NO BETTER THAN THE DEALER BEHIND THEM

Pontiac Full Deluxe Sedan, trunk $850
This car is like new
'37 Chevrolet Master Deluxe Sedan $850
'37 Pontiac Deluxe Coach, trunk $850
'37 Ford Tudor $725
'35 Pontiac Full Deluxe Sedan $675
'36 Ford Deluxe Fordor, with trunk $665
'36 Ford Deluxe Tudor with trunk, radio, heater .. $650
'35 Hudson Sedan $625
'35 Chevrolet Master Coupe $535
'34 Hudson Sedan $525
'32 Ford Convertible Coupe, 4 cyl. $350
'31 Ford 4-cyl. Pickup Delivery $275
Pontiac Sedan $265
Pontiac Sedan $250
Ford 4-cyl. Coupe $175
Whippet 4-cyl. Sedan .. $165
9 other small used cars in Sedan, Coach and Coupe models, from $50 to $250.
WRITTEN GUARANTEES
J. J. DUFFUS CO.
DAY-NIGHT SERVICE

If the proverbial needle in a haystack is ever found it will be through a Classified Ad in The Examiner.

FOR SALE

10 Used Cars (continued) 10

GOOD USED CARS

1937 Custom Dodge Sedan.
1937 Deluxe Dodge Coach.
1937 Plymouth Coach.
1937 Standard Dodge Coach.
1936 Custom Dodge Sedan.
1934 Deluxe Dodge Sedan.
1931 Willys Coupe.
1930 Chrysler Sedan.
1930 Chevrolet Coach.
1930 Oakland Coach.
1930 Pontiac Coach.
1929 Erskine Coach.
1929 Durant Sedan.

LILLICO MOTORS
Used Car Lot
COR. CHARLOTTE & AYLMER
'Phone 3622.

TO RENT

11 Miscellaneous 11

MODERN SEMI-BUNGALOW FOR June 1st, $32.
Upper Duplex., central, $25.
Modern Brick, central, $30.
Several other Houses and Apartments to choose from
NUGENT & PAYNE
187 Charlotte. 'Phone 3040.

GARAGE TO RENT. 'PHONE 1191W.

CABIN TRAILER, 166½ SIMCOE Street.

11X Apartments for Rent 11X

MODERN SIX-ROOMED HOUSE, BY June 1st. 'Phone 176.

CHEERY FURNISHED APARTMENT, Garage. 211 Park South.

SMALL APARTMENT, FOR ADULTS; newly decorated; central. 176 McDonnel.

MODERN APARTMENTS, HEATED. Apply Lewis Beauty Parlors.

NEW FIVE-ROOMED APARTMENT; also Small Apartment. 'Phone 3825.

FIVE-ROOMED, HEATED, HOT WATER. 4 Parkview Apartments, Murray Street.

COMFORTABLE APARTMENT, FOUR Rooms, with Sunroom. Will make concession for Summer. Apply 52 McDonnel.

COMFORTABLE, SMALL, UNFURnished Apartment, garden, garage. Apply 74 McDonnel if week-day, after 5.30.

11XX Houses to Rent 11XX

SIX-ROOM BRICK HOUSE, VERY central. $30.00; all conveniences. Write Box 190, Examiner.

FIVE-ROOMED HOUSE, GARAGE. Garden, outskirts. Apply 156 Wolsley.

BRICK SEVEN ROOMS, GARAGE. Available June 1st. Apply 76 Monaghan Road.

FIVE-ROOMED HOUSE, FURNISHED until September; central; north verandah. 'Phone 2051W, Mornings.

12 Rooms 12

MONTHS OF JUNE AND AUGUST. R. T. Pettersen, Bridgenorth.

ONE OR TWO LIGHT HOUSEKEEPING Rooms; all conveniences. 298 Brock.

ROOM AND BOARD, SUITABLE FOR Two. 485 Aylmer.

TWO FURNISHED BEDROOMS, CENtral. 'Phone 2059J.

LARGE BRIGHT FURNISHED BED-Sitting-Room, Grill; central; reasonable. 642 George.

GENTLEMEN ROOMERS, QUIET home. Apply 154 Gordon Avenue.

FRONT BED-SITTING-ROOM, WITH Board, suitable for Two Girls. 795 George Street.

FURNISHED HOUSEKEEPING ROOMS. 303 King Street.

TWO UNFURNISHED ROOMS, Ground Floor, Business Girls or Married Couple. 240 Simcoe.

TWO FURNISHED ROOMS. APPLY 91 Park Hill Road.

UNFURNISHED ROOMS, CENTRAL. 106 McDonnel Street.

LARGE UNFURNISHED FRONT ROOM, suitable for Kitchenette and Bed-Sitting-Room, in new home, for Business Girls or quiet couple. 282 Burnham. 'Phone 3038J.

TWO ROOMS. 622 LOCK STREET.

THREE UNFURNISHED ROOMS, BALcony. 262 Rubidge.

ONE OR TWO UNFURNISHED BRIGHT Front Rooms. 413 Downie.

12X Summer Cottages 12X

HALLIDAY READY-CUT SUMMER Cottages—Over 20 Designs of Cabins and Cottages, from $94.50 to $870.00 Monthly payments as low as $6.50 'Phone 1086 for Free Catalogue. Peterborough Sales Representative: Wm. J Bull, 539 Downie.

FURNISHED COTTAGES ON LOON Lake. Boats supplied. Col. Young. Apsley.

STONEY LAKE — WELL FURNISHED Cottage, large Screened Verandah, ice, wood, boat. Apply to Mr. N. A. Moore, Lakefield, Ont.

FURNISHED, FIVE-ROOMED HEATED Cottage, Chemong, off Lindsay Highway, garage. 'Phone 2051W, Mornings.

LAKEFIELD, 5 MINUTES FROM WAter, Fully Furnished Residence, $150 for Two Months; 4 Bedrooms, Sunroom, and Verandah; all modern conveniences. 'Phone Lakefield 37.

WANTED

15 Miscellaneous 15

LIVE POULTRY — SPECIAL PRICE 694W. 342 Stewart. M. Katz.

WANTED — ALL KINDS OF JUNK. Rags, Iron, Copper, etc. Highest cash prices. Florence, 342 Stewart Street 'Phone 694W.

ROOMERS, 164 CHARLOTTE. 'PHONE 169J.

WANTED

USED SILO. WRITE BOX 217, EXAminer.

WOOD SILO. WRITE BEN IRWIN. Hall's Bridge.

BICYCLE, THAT CAN BE REBUILT, or Good Frame. 'Phone 878.

HIGHEST PRICES PAID FOR RAGS, Paper, Iron, Old Stoves. J. Burfield. 'Phone 2505.

WOOD WANTED, PREFERABLY HARDwood. State location, number of acres, and price asked. Write Box 182, Examiner.

TWO OUTHOUSES. APPLY 516 AYLmer.

WANTED — FOR CLIENT, MODERN 7-Room House, Gilmour, Weller or Homewood Avenue. Not over $5,000. A. E. THOMPSON, Realtor Kreage Building. 'Phone 536.

MAN'S WHEEL. 'PHONE 2564F.

STOCK ROOM REQUIRED, APPROXImately 20 x 20, separate entrance, Ground Floor, heat and light. Rental $12-$15 monthly. Write Box 191, Examiner.

QUEBEC COOK STOVE, GOOD CONdition. 1915W.

WANTED — BY JUNE 15, SMALL House, near C.G.E., $10-$12 Monthly. Write Box 202, Examiner.

17-Help Wanted, Male or Female-17

'BE A CIVIL SERVICE CLERK'
Examinations for Clerk, Grades 1 and 2, Male and Female, in Dominion Civil Service, are to be held in Peterborough. Applications to reach Ottawa by June 4th, 1938. We have helped hundreds to obtain Civil Service positions and can help you. Proof of this statement and full information about the examinations, etc., free. M. C. C. Schools, Ltd., Toronto, 10.

WE HAVE HELPED HUNDREDS TO obtain Positions as Letter Carriers Postal Clerks, Customs Examiners Clerks, and Stenographers, etc., and can help you. Write us for proof and free information M O C Schools Ltd., Toronto 10. Oldest in Canada.

18 Help Wanted, Female 18

GIRL FOR LIGHT HOUSEWORK, IN Country. Write Box 203, Examiner.

GIRL OR WOMAN FOR GENERAL Housework. Apply 163 Stewart.

EXPERIENCED GIRL OR WOMAN TO take charge in Working Man's Home. Write, stating age, etc., Box 216, Examiner.

GOOD COOK-GENERAL, AT ONCE; sleep out. 544 Stewart.

WANTED — GIRL, WITH STENOGRAphic and Sales experience; part time only. Write Box 201, Examiner.

CAPABLE HOUSEKEEPER FOR MOTHerless Home in Village, 3 school-children. State age, experience, wages, etc., Box 200, Examiner.

19 Help Wanted (Male) 19

WANTED — FARM HAND, EXPERIence not necessary; state wages expected. Leslie Greacen, Roseneath.

WANTED — BY MANUFACTURING Plant, Day Fireman with Third-class Papers. Steady employment to the right Man. Write Box 212, Examiner.

Salesmen Wanted

$3.00 PROFIT EACH NEW LOW-PRICED Electric Shaver. Cost $3.00. Absolute money back guarantee. 20-day Free Trial. Modern Co., 540 Lake Shore Drive, Chicago, Illinois.

Male Instruction.

AIR CONDITIONING.
ELECTRIC REFRIGERATION.
RELIABLE MEN WITH FAIR EDUCATion who are mechanically inclined and would like to better themselves. Must be willing to train spare time to learn Planning, Estimating, Installing and servicing work. Write, giving age, present occupation, etc., Utilities Inst., Examiner.

20 Employment Wanted 20

CANADIAN LEGION HAVE LISTS OF Competent Returned Men to Fill Temporary or Permanent Positions Give the ex-Soldier a chance to work for you. 'Phone 141

HANDY MAN WANTS ODD JOBS; good reference. 'Phone 3685W.

21 Boarders Wanted 21

GIRL OR BOY, ROOM AND BOARD. Apply 577 Division.

ROOM AND BOARD. 'PHONE 2489J.

ROOM AND BOARD. 168 STEWART. 1497J.

WHO CAN DO IT

22 Landscape Gardening 22

LANDSCAPE GARDENING, ROCK Gardens, Dry Stone Walls. Now is the time for Pruning and Spraying Cedar Hedges and Ornamental Shrubs Gladioli, Begonias, Flowering Shrubs Vines, Rustic Archways, variety designs. Work Guaranteed. E. J Rutter, No. 2, Norwood, No. 7 Highway.

22f Miscellaneous 22f

DUSTLESS FLOOR SANDING. J. B Vance. 773 Aylmer 'Phone 1292.

CITY MOVING AND CARTAGE. R Shearer, 'Phone 695J.

EXPERT FLOOR POLISHING. 'PHONE 1714.

LAWNMOWERS SHARPENED
We sharpen Lawnmowers on a Lawnmower Sharpener, a machine that automatically sharpens every blade with correct bevel. R. Harran. Prompt service. PHONE 2390-W

LAWN CUTTING AND CARE OF Flowers. 'Phone 1685W.

PAINTING AND PAPER HANGING Reasonable Rates. 'Phone 2863.

TONY PEPE
Ladies and Gentlemen
WE REMODEL
IN THE LATEST STYLES.

EXTRA INCOME
You can easily rent that extra bedroom. Just phone the Ad Taker at
THE EXAMINER
TEL. 1600

WHO CAN DO IT

CUSTOM TAILOR
179 Charlotte Street. Tel. 753.

Electric and Oxy-Acetylene WELDING
General Machine Work.
GOODWIN MACHINE TOOL COMPANY
'Phone 2593. 298 Edinburgh Street

Lawnmowers Sharpened, 75c.
Called For and Delivered, 25c.
Guaranteed to Cut or Money Refunded.
CHARLTON'S WELDING
Corner Wolfe and Rubidge
'PHONE 441 - Day or Night.

EAVE TROUGHING
And Metal Roof Repairing
GOODFELLOW'S
Plumbing and Heating
379 Water Street
Phone 599

23 Auto Repairs and Accessories 23

COAL OIL, 16c. DISTILLATE, 13½c Vulcanizing, Car Repairs. Guaranteed Service. Dawson's Service Station. 'Phone 1523.

25x Dressmaking 25x

DRESS & MANTLE MAKING. ALTERAtions. E. Mitchell, 593 Harvey. 899W.

28 Moving and Storage 28

M. RAWLINSON, Limited
Established 53 Years.
Long Distance Moving and First-class Warehouse for Storing Household Effects.
610 YONGE STREET, Toronto
Telephone Kingsdale 0125.

LOST

37 37

REDDISH-BROWN DOG (MONGREL). Answers "Jiggs." Reward. 'Phone 1624W.

SEVEN DOLLARS, ON GEORGE Street, between Comstock's and Simcoe Street. Finder please 'Phone 1928J, or apply 178 Douro Street. Reward.

ONE YOUNG MAN'S TAN CRAVENette Windbreaker, left on Ball Field, in front of Grand Stand. 'Phone 2553M.

DARK JERSEY HEIFER, 1 YEAR OLD. 'Phone 1814W.

PEARL MONOGRAMMED BROOCH — "M.F." Reward. 905W.

PROFESSIONAL

41 Accountant 41

EDWARD HUMPAGE — Chartered Accountant, Auditor. 419 George Street.

44 Lawyers 44

EMMETT F. SHEEHY — Bonded Attorney. Loans. 397 George Street.

PECK, KERR & McELDERRY — Barristers and Solicitors, 415 Water Street Peterborough. Telephone 1950. E. A Peck, K.C. F. D. Kerr, K.C. V. I McElderry K.C.

HON. G. N. GORDON, K.C. W. B GORDON — Law Offices, 395-397 George Street. Appointment by Telephone. 3300 and 3301.

JACOB LOW — Barrister, Solicitor Notary Public. Money to Loan on First Mortgages 219 Hunter Street West. Peterborough, Ont. 'Phone 2244. Nights and Holidays 1027

ALEXANDER L. ELLIOTT, K.C., M.P.P. —Barrister, Etc. Money to Loan. Interviews by Appointment. Telephone 3. Office: 355 George Street, Kresge Building, Peterborough.

W. R. PHILP — Barrister, Solicitor Notary Public. 385 Water Street 'Phone 602.

45 Veterinarian 45

HAROLD WORTON, V.S., B.V.Sc. 633 Charlotte West. 'Phone 1285.

46 Nursing 46

UNDER-GRADUATE NURSE; REFERences; any case. 'Phone 854J.

47 Mineral Fume Baths 47

MINERAL FUME BATHS.
DE-TOXIFY AND RE-VITALIZE NATURE'S WAY.
'PHONE 3157, PETERBOROUGH
220 BROCK STREET.

Chiropractor.

MINERAL FUME BATHS
SPINAL ADJUSTMENT. SUN-RAY ULTRA-VIOLET RADIONIC TREATMENTS.
C. M. LAWRENCE
'PHONE 802W. 219 SIMCOE ST

MONEY TO LOAN

MORTGAGE LOANS, 5½%. APPLY TO G. N Gordon, K.C., and W. B Gordon

PERSONAL LOANS
$50 TO $400
To responsible persons of sufficient earning ability who are the owners of a Car or Furniture, whether fully paid for or not, we offer its service. Only your signature required. Loans repayable in convenient monthly payments.
TORO FINANCE CO.
181 CHARLOTTE STREET

$50 TO $500
LOANS
WITHOUT ENDORSERS
12 Months to Repay. Quick Service. No Credit Enquiries of Friends or Relatives
RATES AUTHORIZED BY SPECIAL ACT OF DOMINION PARLIAMENT.
CENTRAL FINANCE CORPORAION
Second Floor, KRESGE BUILDING
355 GEORGE STREET
TELEPHONE 1703, PETERBOROUGH
Loans Made in Nearby Towns.
Tune in CFRB, 6-6.15 p.m, Daily.

MONEY TO LOAN

DIXON & HURLEY
Representing
Campbell Auto Finance Company, Ltd.
ARE in no way connected or affiliated with any foreign corporation. 100% "home-owned." Offices established many years. Deal with us for your
AUTO LOANS
REFINANCING
Peterborough, Ontario
391 Water Street - Tel. 498J
ACCOUNTS ANYWHERE IN ONTARIO.

MONEY TO LOAN,
On First Mortgage on Improved City Property at Current Rates of Interest.
Apply: The Toronto Savings and Loan Company, 437 George Street, Peterborough.

49 NOTICES 49

TENDERS WANTED.

SEALED TENDERS, marked as to Contents, will be received by the undersigned up until 5.00 o'clock in the Afternoon, on MONDAY, MAY 30TH, for Labor and Material for Construction of School on Barnardo Avenue North:
(a) General Trades.
(b) Plumbing and Heating.
(c) Electric Wiring.
Tenders must be accompanied by marked cheque to the amount of 5% of Tender Price, payable to Sec.-Treas., S.S. No. 13, Smith Township, which will be returned to unsuccessful bidders.
Drawings, Specifications, and Tender Forms may be obtained from the Architect, J. T. Hornsby, 332½ George Street, Peterborough.
The lowest or any Tender not necessarily accepted.
W. H. PRISE,
Secretary-Treasurer,
172 Wolsley Street.

Notice to Creditors

IN THE ESTATE OF GEORGE FRANCIS WHIBBS.

All Persons having CLAIMS against the Estate of REVEREND GEORGE FRANCIS WHIBBS, Clergyman, late of Peterborough, who died on or about the 3rd Day of July, 1937, are hereby notified to send in to the undersigned Administrator with Will and Codicil Annexed of the said Estate, on or before the 15th Day of July, 1938, full particulars of their Claims. Immediately after the said date the Administrator with Will and Codicil Annexed will distribute the Assets of the said Deceased, having regard only to Claims of which it shall then have notice to the exclusion of all others, and it will not be liable to any person of whose Claim it shall not then have notice, for the Assets so distributed, or any part thereof.
DATED at Toronto, this 18th Day of May, 1938.
GUARANTY TRUST COMPANY OF CANADA.
70 Richmond Street West, oronto, Ont.,
By Kilmer, Landrieu, Rumball, Gordon & Beatty, its Solicitors herein.

For Sale by Tender

TENDERS will be received by the undersigned for the Sale of the following Parcels of Land situated in the City of Peterborough, the Property of the Estate of the late ELLEN CLANCY:
PARCEL NO. 1—Part of Lot Tumber One, South of Smith Street and East of Water Street, known as No. 714 Water Street.
PARCEL NO. 2—Part of Lot Number Thirty-three, according to Plan No. 70 for the City of Peterborough, known as No. 734 Water Street.
PARCEL NO. 3—Part of Lot Number Two, South of Smith Street and East of Water Street, known as No. 709 Elcome Crescent.
The above Properties must be Sold to settle an Estate. Separate Tenders for cash must be made for each Parcel. The highest or any Tender not necessarily accepted.
Full particulars as to description, possession, etc., may be obtained from the undersigned. Tenders to be mailed to reach the undersigned not later than Twelve o'clock Noon, the First Day of June, 1938.
THE VICTORIA TRUST AND SAVINGS COMPANY,
Lindsay, Ontario,
Administrators of the Estate of Ellen Clancy.

50 AUCTION SALES 50

FOR A SUCCESSFUL AUCTION — J. H. MILES, Auctioneer, Valuator. Tel. 1477.

HOME IMPROVEMENT

REPAIRS, ALTERATIONS — YOUR money goes further during Halliday's Jubilee Sale. Free Catalogue shows Bargain Prices on Roofing, Wallboard, Doors, Glazed Sash, Flooring, Paint, etc. Monthly payments if desired. 'Phone 1086, Halliday's Local Sales Representative, Wm. J. Bull, 539 Downie.

SHINGLING, BRICK SIDING, INSULATION
EASTERN ROOFING CO., Peterborough
'Phone 1145W.
Free Estimates. Easy Terms.

Plumbing and Heating.

FOR EXPERT PLUMBING AND HEATING REPAIRS & CONTRACTS SEE J. L. P. SMITH - 372 WATER ST.

Electrical.

FOR SALE:
Leonard REFRIGERATORS
THE BIGGEST BARGAIN IN REFRIGERATORS TO-DAY.
GRANT & LOUCKS CO. Ltd.
'PHONE 798. 418 GEORGE STREET

CLASSIFIED
ADVERTISING
BRINGS RESULTS

The Examiner
CLASSIFIED
ADVERTISING RATES

Cash Rate:
1 Cent per Word or Figure per Insertion. Minimum Charge ... 25c

Charge Rate:
2 Cents per Word or Figure per Insertion. Minimum Charge ... 35c

Box Numbers:
One or more Consecutive Insertions ... 10c

Coming Events:
Per Word per Insertion 2½c
Minimum Charge ... 50c

Special Announcements:
Birth Announcements ... 50c
Engagement Announcements ... 50c
Marriage Announcements ... 50c
Death Notices ... 50c
Card of Thanks (up to 1 inch) ... 50c
In Memoriam (up to 2 inches) ... 75c
Over 2 inches (per inch extra) ... 50c

Legal, Municipal, Government, Auction Sales:
First insertion per agate line .. 12c
Repeat insertions 6c

'PHONE 1600

OUR BOARDING HOUSE —with Major Hoople

POPEYE —By E. C. Segar

THE TUTTS By Crawford Young

SALLY'S SALLIES

Women use mirrors to see whether their faces are clean and men use towels for the same purpose.

DONALD DUCK By Walt Disney

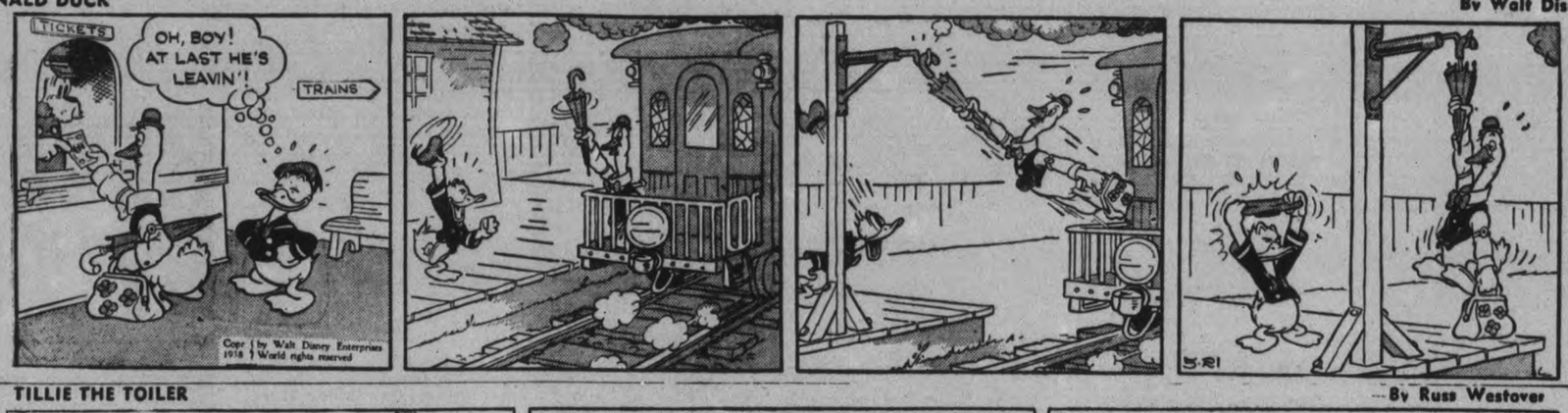

TILLIE THE TOILER —By Russ Westover

HENRY —By Carl Anderson

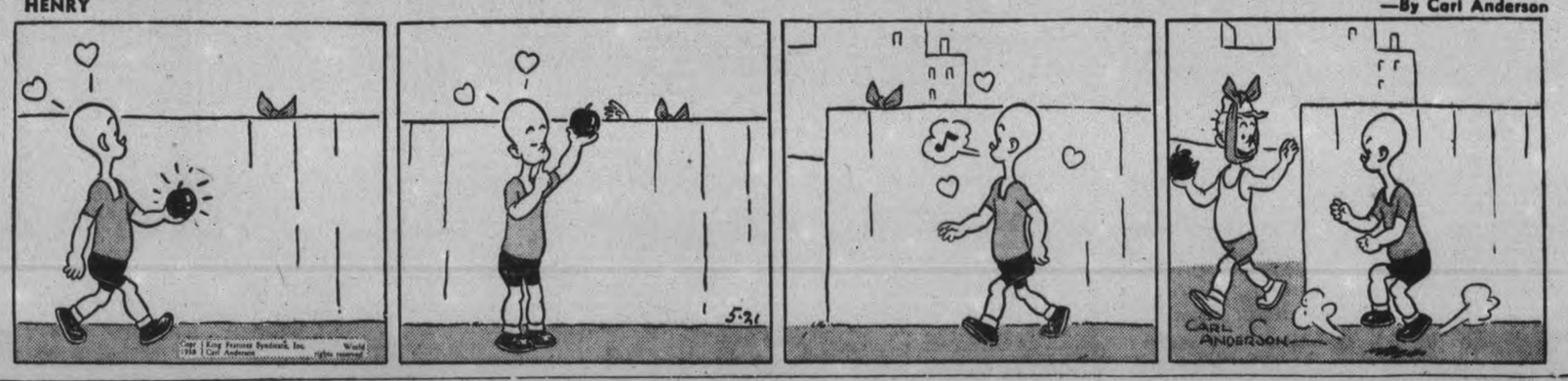

MUGGS AND SKEETER —By Wally Bishop

BRICK BRADFORD —By William Ritt and Clarence Gray

BRINGING UP FATHER —By George McManus

THE GUMPS

JAP COMMANDERS MAKE TRIUMPHANT ENTRY ON SUCHOW

SHANGHAI, May 21—(CP). — Commanders of the Japanese Army made a triumphal entry into Suchow to-day as their army mopped up Chinese forces around the strategic city.

The vital rail junction was completely occupied, the Japanese announced, and their army was closing in on 35,000 Chinese troops said to be trapped in the Suchow vicinity.

Seven thousand Chinese already have been killed in the Suchow area, the Japanese estimated. They said Chinese forces were retreating toward Siayi, 15 miles to the south, Chulan, 16 miles to the south-west, and Sutsien, 70 miles to the south-east.

Although in number of casualties Suchow was not one of the big engagements of the war, the capture of the city was strategically more important to the Japanese than their occupation of Nanking, China's capital.

The fall of Suchow was the climax of a five-month campaign which started after Nanking was captured. In the drive the Japanese suffered their first real defeat in modern times at Taierhchwang on April 6.

The main body of General Chiang Kai-Shek's troops, which withdrew from Suchow before the Japanese attack, were reported preparing to make a second stand 30 miles west of the captured city.

HATS PAST THE LIMIT

CONESTOGO, Ont., May 21 (C. P.). — Buster, bull terrier owned by a hotelkeeper here, is a useful dog to have around. He specializes in extinguishing cigarette butts that are tossed to the floor. Recently a woman lit a cigarette, setting fire to her hat, and Buster extinguished the cigarette in record time, then looked up anxiously. He was unable to reach the hat.

THE STARS SAY . . .

By GENEVIEVE KEMBLE

For Sunday, May 22,

Sunday's horoscope is a very fortunate one, especially for affairs of the church and state, the clergy and all philanthropic enterprises. There is much to be gained in popularity with persons of importance and authority, although there may be some slight setbacks or disappointments. Investments and finances, as well as social relations and friendships, should thrive and bring much happiness.

Those whose birthday it is may expect a prosperous and happy year, with many affairs developing fortunately despite certain setbacks or disappointments. Investments, finances, and advantageous connections with those in place and power are assured, with much personal and social satisfaction.

A child born on this day may be efficient, ambitious, generous, and kindly, having a fine personality and proud bearing.

For Monday, May 23,

Monday's astrological forecast is a rather intriguing one, with the probable precipitation of sudden and quite unforeseen matters that have peculiar or mysterious angles. It may be necessary to deal quietly or with strategem or secrecy in order to put over these unexpected programs, but in the end such methods will give stability and worth to the prospects.

Those whose birthday it is may experience a year of peculiar, mystifying or intriguing adventures, with sudden and surprising matters claiming the attention. These may have to be handled with ingenuity, cleverness, and probably craft or secrecy. Changes or travel are possible, but in all be discreet, practical, and vigilant.

A child born on this day may be quite temperamental, excitable, emotional and fond of change and unusual adventures. The intriguing, mysterious and novel may lure it from commonplace endeavors.

Violin Prodigy And Bride-To-Be

Yehudi Menuhin, one of the world's foremost violinists, remembered as one of the greatest prodigies of all time, appears to have grown up definitely. He is shown here with Miss Nola Nicholas, daughter of wealthy Australian George Nicholas, whom he is to marry. The wedding will take place in London. After the marriage Menuhin and his bride will make their home in the violinist's California ranch.

MORE ABOUT—

McGEER-DUNNING

(Continued from Page 1)

impossible at the moment because British Columbia had four national parks while other provinces had none and because development of the area would involve considerable expense.

Room for Some Outlay?

The latter, in Mr. McGeer's mind was the chief reason behind the government's position and it was not a sound one. If Germany, Italy and the United Kingdom, could rise from near bankruptcy to spend hundreds of millions on armaments, social reform and national public works surely the government of Canada could find a few millions for national parks and suitable roads into them.

"We have no reason to be afraid of the future unless those in the seats of government have lost confidence in the possibility of this nation's wealth," he said. "If the government have lost faith in the nation it is impossible to expect others to have confidence."

Park developments would attract tourists to Canada and pay dividends to the Canadian people, he went on. He congratulated the minister of the park program as far as it went and on his program of building roads into mining areas.

"My hope is that in view of the splendid results that have been achieved," he said, "those of us who have faith in the great program the minister is carrying out will rally to his support and do all we can to guide the department of finance out of the swamp of financial ignorance in which it seems to be lost.

Reformation of the finance department wa san easy matter if the House wanted it, said Mr. Dunning.

"Mr. McGeer," he declared, "has an opportunity of demonstrating the extent of the support which he could get for getting rid of the present minister of finance and the present financial methods of the country.

"I hope he will attempt it; because then we will have this House clearly on record as to whether the somewhat vague proposals of so-called financial reform, which I personally regard as financial reaction and not financial reform, should be applied in the proper constitutional manner by the Government of Canada."

All in Good Humor.

The affair ended in good humor as the Deputy Speaker ruled the discussion out of order. Mr. McGeer explained he had merely meant to point out that the develpoment of Garibaldi Park would be a sound investment even under present financial methods and bring revenue to Canada. He had "carelessly let go a few shots which should have been reserved for the budget debate."

Mr. Dunning accepted the apology and said he had no objection to Mr. McGeer's arguments on the merits of the proposal.

Despite the small attendance members gathered a lot of miscellaneous information from Mr. Crerar as he questioned him on his estimates. Some of the things they learned were:

The government will develop historic Citadel Hill at Halifax as a national park;

It has given no consideration to the construction of a highway through Alaska as a Federal proposition;

No negotiations have taken place regarding the merger of the Yukon territory with British Columbia and Premier T. D. Pattullo who broached the porposal has suggested the matter rest until after the report of the Rowell Commission;

Canada's sovereignty over the Arctic islands up to the North Pole is wel recognized and has not been challenged.

The Examiner BULLETIN BOARD

Canada's sovereignty over the territories and islands of the Arctic is unquestioned, Resources Minister T. A. Crerar informed the House of Commons yesterday.

Improvement in the condition of Premier Hepburn, who is confined to his home with a sprained ankle and infected foot, is reported.

Archibald W. Cambell, manager of one of the Toronto branches of the Canadian Bank of Commerce was shot dead in the basement of his home last night when a shotgun was discharged.

The British Government has won the by-election in the Aylesbury constituency by a majority of 11,000 votes, the first victory since the resignation of Anthony Eden.

Goes to Jail at 90

At Quebec, Joseph Louis Plante, who claims to be 90 years of age, has been sentenced to six months in jail for grievously injuring Mrs. Lazare Paradis with a meat axe.

Nick Lepeznick was convicted at Montreal yesterday of attempted murder in the November 2 shooting of Constable George Pigeon.

Sluices in the Chats Falls dam on the Ottawa River were closed yesterday to aid in the search for the bodies of four Ottawa men drowned Sunday while on a fishing trip.

An appeal against the conviction of Robert Barbour of Dalhousie, N.B., for murder may be entered next week, according to defence counsel in the case.

Injuries Are Fatal

Injured at Brampton when a car and truck collided in that town on April 28, died in the Toronto General Hosptial yesterday.

The execution of William Munchuk, under sentence of death at St. Catharines, has been postponed until July 14, by an order of Chief Justice Middleton in Osgoode Hall.

Albert Isely, 55, farmer living near Moosejaw, Sask., is in critical condition as the result of having been trampled by a bull.

Richard S. Hoskings, B.A., B.D., for nine years a judge in the Famly Court at Toronto, has resigned to become national secretary of the Y.M.C.A. for the Dominion.

Skate Marathon Barred

Quebec Provincial Police have banned roller skate marathons in that province. A race from Quebec to Ste. Anne de Beaupre, a distance of about 20 miles, had been planned for Sunday.

Richard D. Waugh, British Empire representative on the Saar Commission in 1920 and three times Mayor of Winnipeg, died suddenly in that city yesterday.

Orvil Hardy of Toronto was sentenced to Kngston Penitentiary for 2½ years, and Fred Cudney to 24 to 26 months in the Reformatory for breaking into a garage at Wardsville and stealing a car.

John Holovitch, convicted at Hamilton of armed robbery was sentenced by Magistrate McKay to six years in Kingston Penitentiary.

sibly "on vacation" in the Austrian Alps, would call on Chancellor Hitler of Germany at Obersalzburg was printed by the Nationalist newspaper Narodni Politika, which said it had received information from a reliable source.

In rioting at Praha during the night, angrily shouting crowds, proclaiming their loyalty to the government, strained at police lines in a ceaseless stream headed toward the Sudeten headquarters and the centre of the city.

What might have been a major disaster was averted only by the conspicuous absence of Sudeten militants, and casualties were all the result of zealous police efforts to hold the government supporters in check. Outside Sudeten headquarters demonstrators shouted "long live Slavic Praha."

Similar demonstrations of Czech origin broke out in Moravska Ostrava and in Brno. Brno had been the scene of previous disorders Thursday night. Last night 5,000 Czechs marched through the town singing nationalist songs, but were dispersed without an encounter with the local sudetens. Extra guards were thrown around Brno's German consulate and the Sudeten headquarters.

The Czechoslovak news agency reported new outbreaks at Chomutov in northwest Bohemia, where a soldier was gravely injured by 60 Sudetens, and at Chodov, in northern Bohemia, where police were set upon and manhandled by 300 Germans.

MORE ABOUT—

RESERVES CALLED

(Continued from Page 1)

ity with us (The Czechs) on this question."

In pre-election disorders at least 30 persons were injured in Praha. Windows were shattered in the German Legation. Rioting occurred in provincial districts.

Konrad Henlein's Nazi followers informed the government they would refuse to negotiate on the new minorities statute until order was guaranteed in the German areas. He demanded restoration of free speech, free assembly, free press, and the freedom to form political organizations. The Nazi party, as such, is at present banned in Czechoslovakia.

A report that Henlein, now osten-

COUNTESS CHEERS VON SCHUSCHNIGG

VIENNA, May 21—(AP).—Countess Vera Fuger Von Babenhausen remains the constant friend of former Chancellor Kurt Von Schuschnigg of Austria. She is permitted to see him daily.

No one in Nazi officialdom seems to know what is in store for Von Schuschnigg, but a responsible government spokesman said his position had become more serious. Documents had been found, the spokesman said, linking him with responsibility for execution of a number of National Socialists (Nazis) in 1934.

Under guard in in his Belvedere castle, Von Schuschnigg is reported seen now and then walking in the gardens.

The Countess talent for classical music was said to have been the main attraction which brought Von Schuschnigg to her home after his wife was killed in an automobile accident in 1935.

Later the Countess, separated from her husband and the mother of four children, was said to have taken the mother's place in caring for Von Schuschnigg's son, a student at Kalksburg Seminary, near Vienna.

Friends said her loyalty to the former Chancellor was so great that they became engaged immediately after his forced resignation when German troops marched into Austria March 1.

MORE ABOUT—

FORTY MILLION

(Continued from Page 1)

$150,000 for promoting markets for sea products.

An item of $5,219,000 for the Mines and Resources Department includes $1,310,000 for provision of transportation facilities to mining areas, $1,750.000 for development of tourist roads, and $1,000,000 for parks and historic sites.

More For Airways.

In the transport department an extra $1,350,000 will be spent on airports and airway equipment, $1,000,000 on canals, and $1,000,000 for the elimination of level crossings. For the possible deficit of the Trans-Canada air lines during 1938 thie estimates provide $830,000.

A small increase of $1,932,000 is added to the main estimate of $34,000,000 for the National Defence Department. Of this amounut $884,900 is for the permanent Royal Canadian Air Force and $530,000 for general stores.

Details of the various items will be given by the ministers involved when the estimates are being considered by the committee of supply and it is possible the battles that waged nearly two weeks on the relief act will be fought over again to some extent.

An item of $60,000 for the external affairs department for representation in Belgium and Holland was taken to mean the government would establish a legation in Brussels with jurisdiction over the Netherlands. Belgium sent a Minister to Canada last year and it has been generally expected Canada would return the compliment this year.

J. E. A. FITZGERALD, Coal & Wood

DRY SLAB WOOD

(WITH EDGINGS OUT)

½-Cord Cut $2.50

BODY HARDWOOD—NO. 2 HARDWOOD AND MIXED WOOD

253 Hunter St. Phone 110-111

THE NORTHLAND Chooses JOHNSON

IT'S the men of the North . . . Prospectors . . . Trappers . . . Fire Rangers . . . men whose very lives depend on water transportation . . . who acclaim the rugged power and unfailing stamina of Johnson Sea-Horse Outboard Motors. Year after year, Sea-Horse outboards grow in popularity, not alone for when the task is hard and the load heavy, but for every phase of water transportation.

Whether for Pleasure or for Utility, for Work or for Play, you'll find Beauty, Power and absolute Dependability combined in one great outboard . . . a Johnson Sea-Horse. Select your Johnson, today, from ten surpassing models, values are the greatest in Johnson history.

See your Johnson dealer, today, for complete information, or write direct for new, 1938 De Luxe catalogue.

JOHNSON MOTORS "Precision Built Products" PETERBORO CANADA

PRICED AS LOW AS $62.50 f.o.b. THE GREATER

Johnson Sea-horse OUTBOARD MOTORS

AUTHORIZED DEALER

CANADIAN DEPARTMENT STORES LIMITED

COPPING MARINE SALES

A CANADIAN PRODUCT WITH SALES AND SERVICE ACROSS CANADA

REVEALED BY "X-RAY"!

The "Inside Story" on the 1938 Cars

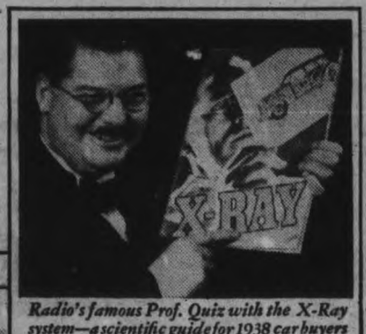

Radio's famous Prof. Quiz with the X-Ray system—a scientific guide for 1938 car buyers

A Whale of a difference in everything except price

WANT THIS BIG NASH 95 HORSEPOWER ENGINE WEIGHT: 3290 TO 3300 LBS. WHEELBASE 117"

OR AN "ALL THREE" CAR? 82 85 HORSEPOWER ENGINE WEIGHT: 2697 TO 2915 LBS.

Prices Now as Low as $1,062 Delivered to you.

Let a Frank Comparison of 1938 Cars Show You Motoring Luxury You Never Dreamed You Could Afford!

THAT OLD STUFF about "low-priced" cars doesn't make sense anymore. Not after you get the facts and figures from the Nash X-Ray System!

For today your small car dollar buys and runs this big, beautiful Nash. And therein lies a whale of a difference in everything except price!

This Nash is so much roomier that it is quickly turned into a "sleeping car", with a big, double bed.

Look for the latest new-car features: Nash alone offers all of them. The "Super-Thrift" Engine, "Conditioned Air"*, Automatic Cruising Gear*, "Dancing Sand" sound-proofing, Vacuum Gear-shifting*... plus a lot more!

But for the most startling story of all, see—through the X-Ray—how 1938 cars are made . . . the indisputable proof that Nash offers you finer engineering, greater safety and luxury.

Save money. Prevent regret later. Spend 15 minutes with the Nash X-Ray System before you pick your next car. And while you're at your Nash dealer's spend another 15 minutes driving the most modern car in America!

(*Optional—slight additional charge)

You Can't Beat A NASH THE GREAT INDEPENDENT

FOLEY & WILSON

REID AND McDONNEL TEL. 2027

SERVICE AVAILABLE ACROSS CANADA

THE CANADIAN DEPARTMENT STORES LIMITED

Prepare for the 24th at the C.D.S. Saturday and Monday

Special! White Handbags From New York

A marvellous variety of fashionable styles! Trim, details and inside fittings too varied to enumerate! Pouches, envelopes, zippered bags and top handles, all in simulated white calf leathers. Special. Each 1.49

Special! Embossed Paper Napkins

Holiday time . . . lots of parties and picnics ahead . . . you'll need paper napkins, large size (about 13½ inches square) with decorative embossed pattern. Special. ..... 250 for .29

—Main Floor, C.D.S.

Special for One Week! EATON'S Health Salts

English Style Reg. 1 lb. tin .35 2 tins .49

—Main Floor, C.D.S.

For the Holiday! Sport Bonnets .19 to .35

Here they are—the gay, picturesque little head gear you'll be seeing all Summer long . . . Of cotton prints, sporty nautical patterns included!

—2nd Floor, C.D.S.

Misses' and Women's Flock Dot Voile Frocks That Manage to be Smart, Cool and Practical All at Once!

One and 2-Piece Styles 3.98

One-piece styles with a froth of organdy at neck and cuffs; in bolero styles with a flash of white; or in two-piece effects with crisp collar and cuffs of white linen or cotton pique. Normandie and flock dot cotton voiles. In navy, wine, brown and black. Sizes 14 to 20—40 to 44—and 16½ to 26½, each 3.98

—2nd Floor, C.D.S.

SPECIAL! AUTOGRAPH BASEBALL FIELDER'S MITT

With Genuine Horsehide Palm

Selected from samples from many manufacturers as outstanding value. Made with Cream-colored Genuine Horsehide Palm, well greased and formed into a deep pocket, these Fielder's Gloves are an exceptional value at this price. Bearing autograph of Cliff Melton, well-known New York Giant pitcher. They are finished with glove leather lining, laced thumb and forefinger, and heel. Black welted seams. Each 1.89

Attention! Campers and Cottagers

"Seconds" in Water Pails

Heavy Grey Enamel pails slightly damaged in shipping. Capacity about 9 quarts. Special, Each ..... .87

—Basement, C.D.S.

LITTLE BOYS' SLUB WEAVE Wash Suits In Mercerized Broadcloth

Special Suit 1.19

Fine quality mercerized cotton broadcloth suits, made in attractive two-piece style, belted at waist and deep elastic band inserted at back of pants. In two color combinations of brown and sand, blue and white, etc. Sizes 2 to 6 years. Each 1.19

—2nd Floor, C.D.S.

A Thrifty Special in the New Electric Pin-Up Lamp $1

A smart style that you can hang up on a nail and plug the 6 foot cord into a near by socket. Round mould base with metal arm protruding, complete with shade. Special, each .....

—Basement, C.D.S.

7 p.m. Special! No. C.O.D. Phone Orders

Boys' Cottonade Shorts

Well made from strong brown Cottonade, short knee length style, band buttoning at front. Sizes 26, 28, and 30. Special, pair ..... .37

—Main Floor, C.D.S.

THE CANADIAN DEPARTMENT STORES LIMITED

Tomorrow
SHOWERY.

The Peterborough Examiner

Last Year
MAXIMUM 68 - MINIMUM 52

VOL. LXXX, No. 120 PETERBOROUGH, MONDAY, MAY 23, 1938 ★ PRICE THREE CENTS

TWO YOUNG MEN DROWNED IN OTONABEE RIVER

TRAGEDIES COST 9 PERSONS' LIVES OVER WEEKEND

Boat Mishaps Claim Five, 2 Are Killed in Traffic, 1 Burned, 1 Dies in Fight

TORONTO, May 23.— (CP).— Boating accidents were blamed today as the chief cause of loss of life in Ontario during a warm sunny week-end that lured thousands of city dwellers to the outdoors. Nine persons died in mishaps, five by drowning. A man and a child were killed in traffic accidents, a woodsman was burned to death in a forest fire and another man suffered fatal injuries in a fight.

A fishing trip on the Otonabee river, 10 miles south of Peterborough, ended in tragedy Saturday night when James Murphy and Charles Joyes, both 26, were drowned when a rowboat upset. Douglas Simmons, 29, swam to safety but became lost in a swamp and for more than two hours struggled weeds and water, at times neck deep, before obtaining aid.

A capsized boat resulted in the death of William R. Beattie, 47-year-old Toronto butcher, near Barrie. Beattie was drowned in Little Lake. His fishing companion, Bruce Campbell, dragged himself aboard the boat and got ashore. The accident occurred early Saturday but it was not until Sunday afternoon the body was recovered.

The third time was unlucky for 12-year-old Bobby Thompson. The boy was drowned in the harbor of Wellington, Prince Edward county, when a boat in which he and another boy were playing overturned. The second boy was rescued. Bobby twice previously had been rescued from drowning.

Cyclist Falls Off Dock

Ten-year-old Boris Kelly rode along the edge of a dock at Toronto last night He was drowned in 20 feet of water when the machine slipped into Toronto harbor in view of nearly 1,000 persons debarking from nearby ferry boats. The boy's legs were twisted about the bicycle when the body was recovered.

Ole Swanson, believed an employee of a timber or paper company, was burned to death in a bush fire near Heron Bay, 175 miles east of Port Arthur on the north shore of Lake Superior. Details of the man's death were not known, but it was believed Swanson had been trapped in the flames.

Robert Barr, 26, is held in custody at Port Colborne on a charge of vagrancy, laid in connection with the death early Sunday of Clarence Robins, 29 Police said Robins had suffered a fractured skull when struck during a fracas at a party in a house on the outskirts of the town.

Two-year-old Jackie Gibbs was killed instantly when he fell under the wheels of a truck in Toronto Saturday. Alan Mechigain, Detroit, suffered fatal injuries in an automobile collision 25 miles south of Hamliton. Another man was seriously hurt.

TWO PETERBOROUGH MEN D ROWNED IN THE OTONABEE

The dark of the night hid a grim tragedy on the Otonabee river near Bensfort Bridge on Saturday, when two young Peterborough men were drowned and another had a miraculous escape. The boat from which they were fishing pickerel turned over and threw the three men into the water. The two drowned were Jimmy Murphy, 26, of 175 Rubidge street (LEFT INSET) and Charles Joyes, 26, of 308 Mark street (RIGHT INSET).

A crew of volunteers in boats dragged the river for half a mile in either direction of the upturned boat all day Sunday in search of the bodies, finally recovering that of Joyes. Seach was continued on Monday for Murphy's body. The picture at the left shows Provincial Constable Menie of Cobourg directing dragging operations from one of the boats. With him are Harold White of Peterborough and John Michels of Bensfort Bridge, from whom the trio rented their boat. The boat from which the dragging is being done is the same that carried the two men to their death.

At RIGHT is Douglas Simmons, 29, of 1 Brown street, who was the third member of the fishing party. Simmons swam to shore, became lost in a huge swamp and fought his way out of it in more than three hours, nearly drowning once again. He is seen here pointing to one of his foot prints at the swamp's edge. (Examiner Staff Photos.)

Third Succeeded In Making Shore Below Bensfort

Night Fishing Excursion On Otonabee River Ends in Tragedy—Survivor Lost in Swamp Three Hours Before the Alarm Was Given

Two Peterborough men were drowned in the Otonabee River half a mile below Bensfort Bridge, 12 miles south of this city, late Saturday night, when a skiff from which they were fishing overturned in the dark. A third had a miraculous escape.

The body of one of the drowned men, Charles Joyes, 26, of 308 Mark Street, was recovered shortly after 4 o'clock Sunday afternoon, following dragging operations that started at 10 in the morning. Search was continued until this afternoon, when the body of the second man, Jimmy Murphy, 175 Rubidge st., 26 years old, The third member of the party, Douglas Simmons, 29, of 1 Brown Street, narrowly escaped with his life. He reached shore exhausted, then fought his way through half a mile of swamp, reaching Bensfort Bridge more than three hours after he had emerged from the water.

Joyes was employed at the Western Clock Company in the dye casting department; Murphy worked in the punch press department of the Canadian General Electric Company. Simmons, the lone survivor of the party, also works at the Western Clock Company. He is a married man, has one child. The other two men were single.

Simmons said he and his two companions had gone to Bensfort Bridge to go fishing for pickerel by night. They hired a 16-foot square sterned skiff from John Michels at Bensfort Bridge at about ten o'clock at night. Both Michels and Charles Olaveson of 90 Lock Street, Peterborough, said they had advised the party not to go out because it was too late at night, but to no avail.

"I was rowing and one of the others was sitting in the boat and the other on the stern," Simmons said afterwards. "All of a sudden the boat went over. I don't know what made it upset—the first thing I knew I was in the water. It was about half-past ten, I think." When the boat overturned the anchor dropped to the bottom and held the skiff submerged except for the keel. When police arrived Sunday morning only the inch-high board could be seen above the surface. The boat was upside down, held in the same location in which it had upset, by the anchor. The water was about 20 feet deep.

Simmons said he took off his shoes and a suit coat before striking out for shore, clinging to the keel while he removed the articles. The other two men struck out for shore ahead of him, he said. "There wasn't any moon until later, and all I could see was the black trees on the south shore," he said. When the boat was discovered Sunday morning it was only a hundred feet from the north shore, two hundred from the south shore to which the trio attempted to swim. The current on the north side was extremely swift, however.

Simmons said he was nearly exhausted when he reached the shore,

THIRD SUCCEEDED
(Continued on Page 8, Column 2)

CZECH NAZI CHIEF CALLS ON PREMIER IN MOVE TO PEACE

PRAHA, May 23.—(AP).—Konrad Henline, leader of Czechoslovakia's autonomy-seeking German minority, and Premier Milan Hodza met tonight in a preliminary effort to settle their dispute.

Henlein returned to the capital by airplane late to-day and it was understood he had come from Vienna, where presumably he had seen German leaders.

He arrived soon after reports were received that German troops were withdrawn from the Czechoslovak border. Hopes for averting a serious Central European conflict were considered appreciably brighter.

His talk with the Czechoslovak Premier was considered a preliminary to real peace negotiations between the Praha government and the 3,500,000 Sudeten Germans, for whom Henlein considers himself spokesman.

The Third Violation

BERLIN, May 23—(CP-Havas) — D.N.B., the official German news agency, tonight charged that Czechoslovak troops violated the German frontier for the third time in 48 hours when a military contingent attempted to set fire to several bridges just across the Czech border.

According to the agency, Czech troops crossed the frontier at Ulrichsburg and Hohenfuerth, north of Linz, and sprinkled straw and gasoline on the bridges with the apparent intention of setting them afire.

German frontier guards discovered the troops before they were able to carry out their plans and the Czechs fled across the border, D.N.B. said.

Earlier to-day the agency said a Czechoslovak military plane crashed in flames just across the German frontier at Barenstein in the Erz Gebirge (Iron Mountains) district of Czechoslovakia and last night it was charged that Czechs attempted to dynamite a bridge on German territory. No mention was made whether the plane was fired upon.

The official Czechoslovak press bureau reported Germany had received a prompt apology for the attempt to blow up the bridge linking the two countries across the river Thaya at Berhartsahl.

11TH-HOUR CONFESSION

NESTIN, Yugoslavia — (CP). — Andrija Mitrovic, peasant here, confessed on his deathbed to murder of a woman 17 years ago. A man, sentenced to life imprisonment for the crime, was released.

British Pressure Staves Off War

France Supports London, Warns Germany Bluntly She Will Fight for the Czechs.

LONDON, May 23 (AP).—Prime Minister Chamberlain told the House of Commons today that Czechoslovakia's premier and the leader of her Germanic minority had met tonight in an effort to settle their dispute.

Smiling and affable, the prime minister acknowledged cheers which greeted his announcement that a conference was under way between premier Milan Hodza and Konrad Henlein, leader of the Sudeten Germans over whom Germany has declared herself protector.

"At the moment the situation seems to have eased somewhat," Mr. Chamberlain said.

"The British government represented to the German government the urgent importance of reaching a settlement if European peace is to be preserved and have expressed their earnest desire that the German government should co-operate with them in facilitating an agreement.

"His Majesty's government at the same time informed the German government of the advice tendered in Prague (Praha) and of the assurances received from the Czechoslovakian government.

Although he did not say so, it was presumed the British government had been instrumental in bringing the antagonists together after the Sudeten German party had refused to enter into negotiations offered by the Czechoslovak government.

France Ready to Fight.

PARIS, May 23.—(CP).—France put the question of peace or war squarely up to Germany to-day, leaving no doubt she would fight any unprovoked aggression against Czechoslovakia.

Calmness of Sunday's municipal

BRITISH PRESSURE
(Continued on Page 2, Column 5)

WOMAN IS KILLED 2 SERIOUSLY HURT IN TORONTO CRASH

TORONTO, May 23 (C.P.).—Mrs. E. Townsend of London, Ont., was killed and two other London persons were seriously injured here today when the light motor car in which they were driving was struck by a truck at an intersection.

Driver of the car, D. W. Cameron, of 716 Colborne Street, London, and his wife were believed to have suffered fractured skulls. Fourth occupant of the car, John Thornton, 9, grandson of the Camerons, was only slightly injured.

Police said the car driven by Cameron north on Runneymede Road apparently did not stop when it reached the St. Clair Avenue intersection and was struck by a truck driven by A. Peters of Keswick, Ont.

The collision spun the London car around, throwing it against a truck driven by John Mettrick of Port Credit. Mrs. Townsend was thrown from the Cameron car under the wheels of one of the trucks.

Mrs. Townsend died shortly after being admitted to St. Joseph's Hospital. Mr. and Mrs. Cameron were taken to the same hospital. The condition of Mrs. Cameron was described as grave.

700 RELIEF SITTERS QUIT VANCOUVER HOTEL FOR $500

VANCOUVER, May 23 (C.P.). — Seven hundred single unemployed continued peaceful occupation of two Vancouver buildings early today although 300 of their number quit the Hotel George lobby when paid $500 by city aldermen.

The offer was made to the hotel group in the absence from the city of Mayor George C. Miller, who disapproved the arrangement on his return. The 300 jobless accepted the $500 and marched from the hotel after almost 27 hours in the lobby.

Unemployed occupied the hotel, the central post office, and Civic Art Gallery on Sunday, intending to draw Government and public attention to their flight. They remained in the latter two buildings to-day.

Under the agreement reached between five city aldermen and officers of the Relief Workers' Union, $500 was paid over to the union for distribution among the men in the hotel at 60 cents a day each. Any surplus was to be used for feeding the other demonstrators.

Hon. George S. Pearson, Provincial Labor Minister, stated the Provincial Government will not provide relief assistance for men from other provinces, but offered to provide free transportation for those returning to their Eastern Canada homes.

Hon. Norman Rogers, Dominion Labor Minister, informed the city the Dominion Government will take no action contrary to the Provincial Government's policy.

A New York scientist is said to have developed a treatment for cut flowers which preserves their natural color indefinitely.

Irish riders on Irish mounts took several prizes at a horse show in Nice, France.

Youths' Fist Fight Ties Up Traffic

Silverthorne, May 23

CHOOSING one of York Township's busiest intersections, Rogers Road and Silverthorne Avenue, for a fist fight during the busy hours of Saturday night, Alex. Ross, 16 Halton Crescent, and William Wiles, 608 Winona Drive, were arrested and lodged in the Don Jail on a charge of disorderly conduct. The fracas held up traffic for several blocks in either direction.

U.S. MAY LOAN B.C. ALASKA ROAD CASH

WASHINGTON, May 23.—(AP)— International negotiations promise to speed the day when it will be possible to motor 14,000 miles or more from Alaska, through British Columbia and the United States to Buenos Aires.

The negotiations involve the possibility of a $15,000,000 United States loan to British Columbia, or some other means of financing a 2,200-mile all-weather road between Seattle and Fairbanks.

The British Columbia Premier, Hon. T. D. Pattullo, left Vancouver yesterday by airplane for Washington, presumably to discuss further the projected highway.

Half of this northern projection of a pan-American highway system has been completed. Already a motorist may drive from Hazleton, B.C., across Western United States and on to Mexico City, nearly 4,000 miles.

Unaided, the province of British Columbia, has pushed a road northward toward Alaska, but lack of funds prevented continuing further into the wilderness of Yukon territory.

Out of an earlier series of conferences here with Mr. Pattullo came

U.S. MAY LOAN
(Continued on Page 2, Column 4)

CHINESE LEGIONS FIGHT IN DESPAIR AS TRAP NARROWS

WITH THE JAPANESE ARMY IN CENTRAL CHINA, May 23.—(AP)—The Japanese field command said today that 10,000 Chinese soldiers have surrendered since the fall of Suchow.

The number of prisoners mounted rapidly as Japanese forces pursued fragments of the routed Chinese army fleeing from the conquered Central China railroad zone.

Flying over the Suchow area in a Japanese plane this correspondent saw a ghastly spectacle of desperate Chinese fighting for their lives in the Suchow trap. The Japanese said they had narrowed the trap down to an area roughly 12 miles in diamcter centring the Lushan hills midway between Suchow and suhsien.

Passing over Suchow at 500 feet, it would be plainly seen that the Japanese were in full possession of that city. The rising sun flag floated over the city and it swarmed with Japanese troops, tanks and trucks.

In the adjacent fighting zone where the Japanese say more than 200,000 Chinese are caught tanks, motorized units and infantry could be seen pursuing groups of fugitives across the fields, harassing them with machine gun and rifle fire.

Scene of Desolation

The terrain was littered with ruined villages, wrecked bridges, and devastated farm houses.

(In Shanghai, a Japanese army spokesman said a gap approximately 30 miles long still existed along the Tientsin - Pukow Railway through which several Chinese divisions already have fled westward. The Japanese previously had claimed the Suchow area was completely encircled and that the Chinese trapped there were faced with either surrender or annihilation.

(The admission that a gap remained unclosed was taken to mean that the Chinese still have a possible outlet to the west and that others probably will escape.)

Anglo-U.S. Pact Will Cut Into British Favors To Dominions

Gives America Better Chance To Compete With Empire Nations

WASHINGTON, May 23.—(AP). —The forthcoming Anglo-American trade agreement will cut into Great Britain's preferential tariff agreement with her Dominions, United States officials said to-day.

The Ottawa agreement, negotiated in 1932, gave preferential treatment to Dominion farm products in Britain's market place and to British factory goods in the Dominion markets.

The American trade agreement with the United Kingdom, and another agreement being negotiated simultaneously with Canada will materially lower these preferences, officials predicted.

The United States thus would be better able to compete with the Dominions in selling agricultural products to Britain and with the United Kingdom in selling manufactured products to the Dominions.

All this, it is believed, will come about in July. Negotiations, officials said, are proceeding—both with Britain and with Canada—in spurts and stops.

Negotiations with Britain involve a factor not found in those with other countries—Britain's necessity nor consulting with Canada and the other Dominions before granting agricultural concessions to the United States.

Separate Deals.

Discussions with the United

ANGLO-U.S.
(Continued on Page 2, Column 5)

Brakes Fail On Hill, Mother, Child Die

St. Ferdinand de Halifax, Que. May 23 (CP)

MRS. Phileas Larose and her 6-year-old child were killed instantly at this Megantic County village today when the brakes of a car in which they were driving failed to work and the vehicle crashed into a wall at the bottom of a steep hill.

Mrs. Arthur Gouin was critically injured in the accident, while Arthur Gouin was also hurt. Phileas Larose escaped injury.

Physicians said little hope was held for recovery of Mrs. Gouin.

HEAT BY SUN

PRETORIA, South Africa—(CP). —South Africa's first experiment of heating water by sunlight will be carried out at the new $100,000 meteorological station in Pretoria University grounds.

Nearly 300 Swiss settled in Brazil in the last year.

91 Scots To Learn Ontario Farming And Visit New York, All In Week

Montreal, May 23 (CP)

A GROUP of 91 Scottish farmers were to visit Macdonald College today at the west end of Montreal Island on the start of a tour that will take them to farming centres in Ontario and Quebec.

The visitors, members of the Glasgow and West of Scotland Agricultural Discussion Society, arrived yesterday in the liner Athenia. They will study methods of cultivation and stock raising in Canada, sailing for home next Saturday in the same ship.

The delegation will be received in Ottawa tomorrow by the governor-general and will visit the Dominion experimental station.

The itinerary also calls for a visit to New York.

Record and Forecast of Weather

The Examiner's Barometer

Noon - - 29.12

Peterborough Temperatures

To-day:
6 a.m. - - 48
Noon - - 65
Yesterday:
Highest - 74
Lowest - - 44
One Year Ago.
Highest - 68
Lowest - - 53

With the exception of Thursday, each day last week a maximum temperature of 70 degrees or higher, daily average registered being 72.2; mean minimum temperature also was highest of the year, with a score of 46.2 degrees.—A.O.P.

Sun—Rises at 4.46 a.m. Sets 7.44 p.m.

Weather Forecast

Lower Lake Region — Fresh southeast to south winds, with rain and local thunderstorms. Tuesday: Fresh northerly winds; partly cloudy and cool; probably showers at first.

Georgian Bay — Fresh southerly winds, with rain this afternoon, tonight and early on Tuesday, followed by fresh to strong northerly winds, with partly cloudy and cool weather.

Northern Ontario — Partly cloudy, with showers. Tuesday: Fresh northerly winds; cloudy and cooler, with showers.

Ottawa and Upper St. Lawrence Valley — Fresh southerly winds, with rain and probably thunderstorms tonight and part of Tuesday, followed by northerly winds and cool weather.

Kenora and Rainy River — Partly cloudy and cool to-day and Tuesday; probably scattered showers late on Tuesday.

Manitoba — Partly cloudy and not quite so cool to-night and Tuesday, with scattered showers.

Captured Loyalists Shot Down In Battle To Escape

Rebel Troops Use No Mercy As 2,000 Prisoners Overpower Guards And Seize Arms

HENDAYE, France, May 23 (AP). —Two thousand captured government militiamen killed several of their guards in the insurgent prison at Pamplona last night and, seizing arms, battled troops in a futile effort to escape.

The insurgent command at Irun said the uprising was quelled only after an undetermined number of prisoners were killed and wounded. Bare details reaching the frontier indicated the attempted break was sternly suppressed.

Prisoners were said to have overpowered their guards in a carefully-laid plot, shooting several. Then they broke into the guardroom, where firearms were stored. Barricading themselves there, they engaged in a fight with insurgent troops.

A government offensive on the Catalonian front was reported to have driven a wedge between key insurgent positions between Tremp and Balaguer.

The insurgents, however, disputed government reports and said the attacks had been fought off. An insurgent spokesman said the government suffered heavy losses.

Dispatches from Barcelona said the highway linking insurgent advance positions at Balaguer and Tremp, important Hydro-Electric power centre, had been cut by the government's surprise attacks. This sector had been quiet for weeks.

Two Cars Strike Cow On Highway

MARMORA, May 23 (Special). — A cow was dead, two cars were badly damaged, and one man was in jail on Sunday, following an accident near Actinolite, 16 miles east of Marmora on Sunday afternoon.

E. J. Casey, of 158 McKay Avenue, Windsor, was driving east toward Actinolite, when his car allegedly struck a cow. A second car, said by police to have been driven by A. J. Stricker, 627 Huron Street, Toronto, and travelling in the opposite direction, then struck the cow, carried it on his bumper for thirty-five feet, killing it. Casey, driver of the first car, was arrested by Provincial Constable Hatch of Marmora, who said he was laying a charge of driving a car while intoxicated. The cow was owned by Joseph Shanks, Actinolite.

TWO IN HOSPITAL AFTER CRASHES

Two persons are in hospital here to-day as the result of two different accidents near the city on Sunday night.

Mrs. W. E. Stewart, who lives on the Peterborough-Port Hope Highway, is at present at Nicholls Hospital, suffering from an injured right arm and body bruises. She was walking west on Highway 28 near the water trough hill, facing traffic when a car driven by John Brady, 194 Rubidge street, came in contact with her and knocked her over. There were several cars passing at the time and Brady states he had to pull over on that account.

John Thompson of Western avenue, sustained three or four fractured ribs and a bruised hip as the result of a collision between the bicycle he was riding and a car driven by A. E. Ellis, 104 Gladstone avenue, on No. 7 Highway, near St. Peter's cemetery. Thompson, in company with another cyclist, had entered the highway from off a side road just tse the Ellis car came along, going in an easterly direction.

Halifax Archbishop Sees No Harm In Church Games For Prizes

Halifax, May 23 (CP)

THE CIVIL LAW had a right to impose rules forbidding gambling, but an intelligent administration could distinguish between gambling and innocent amusement, Archbishop John T. McNally of Halifax, said last night in addressing a rally of seven Halifax units of the Canadian Catholic Students Mission Crusade.

Referring to church games played for prizes under church rules, Archbishop McNally characterized them as innocent and beneficial. He vigorously condemned "rules and regulations" which he said confused "innocent amusement" with gambling.

(The Halifax Police Department have been carrying on an anti-bingo campaign under instructions of Mayor Walter Mitchell.)

Czechs' Election Is Quiet War Fears Ease

500,000 Troops, However, Line Vast Frontier Prepared for Any German Move; Sudeten Nazis Gain Little in Vote

PRAHA, Czechoslovakia, May 23 (AP).—Passing of a peaceful election day momentarily has eased little Czechoslovakia's fear of war, but there remains to be settled the question of how and by whom her 3,500,000 German minority population shall be governed.

The situation after yesterday's municipal elections appeared in this light:

Czechoslovakia kept 500,000 Czech soldiers along the 1,300-mile frontier facing Germany, and believed that force sufficient to deter any incursion by Chancellor Hitler, of Germany.

The Czechs fear he may try to make of Czechoslovakia another Austria, now joined to Germany.

The Sudeten, Nazi German party increased its strength in the German communities where voting was held yesterday, but only municipal governing bodies were affected so that it appeared there would be no direct national effect.

Henlein Balks at Parley

Konrad Henlein, the Sudeten Nazi with the government on his sweep-leader, refused again to negotiate with the government in his sweeping demands for autonomy for the Sudeten Germans, "under the existing unconstitutional situation"—the presence of troops in Sudeten areas during the elections.

The Czech republic placed her hopes for permanent settlement of her troubles upon diplomatic negotiations in Berlin, London and Paris—Great Britain and Frence were endeavoring to prevail upon all concerned to work out a compromise to assure Europe's peace.

The continued presence of troops at border points, with always the chance of an incident that could set off trouble, and two more municipal election days to come—one next Sunday and one June 12 to complete the voting in all regions—were factors of danger.

Among the 1,500 communities which voted yesterday, 28 were predominantly German and four of these in Western Czechoslovakia were classed as cities.

In the cities, the Sudeten Ger-

CZECH ELECTION
(Continued on Page 8, Column 4)

APSLEY

Mr. McMullen, Sr., is on a visit to his son, the Rev. McMullen, and Mrs. McMullen, for a few weeks.

Wednesday afternoon visitors to Mrs. W. Lean were: Mrs. Hales, Mrs. J. Buchanan and Mrs. Charles Smith. The afternoon was spent very pleasantly in quilting, after which supper was served. Those present were Miss Elsie Northey and Rev. and Mrs. Gordon Hazelwood, who are here on their vacation.

BRIGHTER OUTLOOK

BEAMISH, England—(CP).—Discovery of two new seams of rich coal here will provide 20 years' work for 1,000 men and boys.

MEXICAN FLIERS BOMB CEDILLO'S REBEL AIR BASE

SAN PUIS POTSI, Mexico, May 23.—(AP).—Army fliers said to-day they had bombarded former General Saturnino Cedillo's rebel air base, destroying two camouflaged panes.

The raid was in retaliation for an attack made yesterday by a fast white plane on the field headquarters of President Lazardo Cardenas at Villa Hermosa, three miles from the city of San Luis Potosi.

Four bombs dropped by the white plain exploded in an air field near the residence from which President Cardenas is directing military forces trying to crush the Cedillo insurrection.

The army fliers said they found Cedillo's hidden air base near a place called Santo Domingo, a point not shown on maps but which is believed to be in the rugged Huasteca region.

Meanwhile, a rebel plane was reported to have bombed the village of Buenavista, near Ciudad Maiz, spreading terror among the inhabitants and causing them to flee. It could not be learned immediately whether there were any casualties from the two bombs which fell in the village.

Ciudad Maiz is the town in which General Cedillo, in his teens, organized his first rebel force to fight against President Porfirio Diaz.

The Government Defence Ministry said the uprising was confined to the State of San Luis Potosi. Strong hints were given that President Cardenas is keeping a watchful eye on activities in at least three other States.

Dispatches from Guadalajara said mountainous Jalisco, traditional haunt of rebel factions, had been visited by Government planes which dropped pro-Cardenas propaganda leaflets.

DEACONESS RALLY JUNE 27

TORONTO, May 23 (CP)—Women employed in leadership positions in the United Church of Canada have been invited to the eighth national conference of the Deaconess Association of the United Church, at the Ontario Ladies' College, Whitby, from June 27 to 30. Theme of the conference will be "The Church and its present-day challenge to its women leaders."

CLAIM DOMINION CANNOT AFFORD TO ISOLATE SELF

Must Beat War System To Get Real Tranquility, League Society is Told

OTTAWA, May 23 (C.P.). — Sixteenth annual conference of the League of Nations Society in Canada, self-described Peace Parliament of the Dominion, got down to business to-day after a mass meeting where members heard pleas that Canada work towards a collective peace policy.

An address by Senator Cairine Wilson, honorary president, preceding establishment of conference committees and one later by J. T. Thorson, Liberal member of Parliament for Selkirk, held top places on to-day's agenda. Gunnar Myrdal, member of the Swedish Parliament, will address a dinner to-night.

W. Arnold-Forster of London, England, member of the executive committee of the League of Nations Union, suggested to the mass meeting last night Canada's long-range foreign policy might be directed towards establishing collective security. Clark Eichelberger, New York, League of Nations Association director, brought greetings from the American organization.

The meeting also had a message from the prominent British peace worker, Viscount Cecil of Chelwood. Read by Mr. Arnold-Forster, it said not even Canada could "afford to isolate herself from the world's effort to master international anarchy." Lord Cecil added there never was a time when peace work was so urgently needed.

In similar vein, Mr. Arnold-Forster declared: "Unless the war system is mastered, unless the present fear of mass murder with modern weapons can be dispelled, you won't have real peace even in Ottawa. You won't be free from the haunting question—what will happen to us if the United States goes to war with Japan or if Britain and Germany are again at grips."

Hog Quotations In Peterborough

MONDAY, MAY 23

Canada Packers quote:

Hogs. — Live (delivered), $9.90; dressed weight, $13.10.

No. 1 sows, 3c off bacon prices.

Cream—No. 1 (off truck) 27c; No. 1 (delivered), 28c.

Special, 2c per pound premium to 45c.

Butter—Prints, No. 1, 28c; No. 2, 27c. Solids, No. 1, 27c; No. 2, 26c.

Eggs — Large, 20c; mediums, 18c; B grade, 16c; C grade, 14c.

Dealers quote:—

Fall wheat, 70c; barley, 50 to 60c; buckwheat, 55c; rye, 60c; oats, 40 to 45c.

BOMBED 49 TIMES

ESSEX, England—(CP).—William Simpson, 49, who stowed on the P. and O. liner Strathmore, told the court he had been bombed 49 times while serving aboard British ships in Spanish waters. He was released.

Plants Plentiful Farmers' Market

Butter and eggs were more closely together on Saturday's market than they have been for months. Eggs in the upstairs hall sold at 23 and 24 cents a dozen, but on the outdoor counters they were down to 20 and 21 cents. Butter ranges all the way from 25 to 30 cents, with the bulk of the offerings in the higher brackets. Chickens were unchanged at 25 cents a pound.

The outdoor market featured vegetable and flower seedlings in boxes, an exceedingly heavy offering of a wide variety of young plants. Every other counter was loaded with tomatoes, cabbages, asters, petunias, marigolds, and so on. The boxes of plants were uniformly two for a quarter. Thomas Parker of Hastings also showed geraniums in pots at 20 cents, double petunias and dracenas for window and verandah flower boxes. Rhubarb was three bunches for ten cents, and there was a big offering of asparagus. Potatoes were 50 and 60 cents a bag, and some maple syrup at 50 cents a quart.

MORE ABOUT—
U.S. MAY LOAN

(Continued from Page 1)

the comment from Interio Secretary Ickes that there appeared to be no barriers to arranging an international loan so the British Columbia link may be completed.

The Alaskan highway proposal has been pending for 15 years. Congress took it up in 1930 with creation of a commission which reported three years later that the road was feasible and could be built at a cost of about $20,000,000.

Unpaved at First.

The plant is to build first an unpaved road, with the aim eventually of providing a concrete surface. The snowfall in the sections of British Columbia and Alaska to be traversed is actually less than in many states, the commission found.

Nine-tenths of the highway is in Canada and most of the expense would fall on British Columbia, though much of the prospective benefits would accrue to the continental United States and the territory of Alaska.

Though the United States' War and Navy Departments have not expressed official opinions, they are reported to favor a road as a weapon in the defence of Alaska and the American northwest.

The Inter-American highway, extending 3,250 miles southward from the Texas border through Mexico, Guatemala, El Salvador, Honduras, Nicaragua, Cost Rica and Panama, has been approaching reality since the 1923 conference of American States at Santiago, Chile.

It already includes some 1,265 miles of all-weather roads, mostly paved or being paved, 1,425 miles of dry season roads, and 560 miles of trails. In Mexico and El Salvador construction has been advancing rapidly.

Cricket Results

LONDON, May 23 (C.P. Cable).—Lancashire retained leadership in the English county cricket competition to-day defeating Northamptonshire by an innings and 57 runs. The northern county compiled 322 runs on Saturday and to-day dismissed its opponents for totals of 98 and 167.

Close of play scores in first-class matches started on Saturday follow:

Lancashire 322, Northamptonshire 98 (Brookes 51, Pollard six wickets for 31 runs) and 167 (Pollard four for 43); at Manchester.

Somerset 158 and 133 for five wickets (Buse 63 not out), Derbyshire 207 (Alderman 66, Townsend 50); at Derby.

Middlesex 474 (Edrich 245, Allen 64, Butler six for 75), Nottinghamshire 291 (Hardstaff 105, Heane 59); at Lord's.

Kent 602 for seven wickets, declared (Chalk 167, Fagg 134, Valentine 100, Spencer 52 not out), Worcestershire 256 for six wickets (Martin 80, Gibbons 60 not out); at Dudley.

Hampshire 310; Glamorgan 488 for eight (Dyson 149, Brierley 86, Smart 60; at Cardiff.

WOODSMAN DIES TRAPPED AS FIRE SWEEPS FOREST

PORT ARTHUR, May 23 (C.P.).—Body of a man said to have been burned to death in a bush fire near Heron Bay on the north shore of Lake Superior, 175 miles east of here, was brought by train yesterday to a Port Arthur undertaking parlor. Only information available was that his name was Ole Swanson.

The body was burned badly, all the clothing gone except the boots. It was believed Swanson was an employee of a timber or paper company operating in the Little Pic River district near Heron Bay.

An unidentified man who arrived here on the train that brought Swanson's body told the undertakers Swanson was trapped in the bush fire and burned to death.

Details of the fire were not known here, but some bad fires have been reported in the bush near Heron Bay and employees of the Ontario Paper Company and the General Timber Company operating in the district have been recruited to fight the flames, supporting the Forestry Department.

MORE ABOUT—
BRITISH PRESSURE

(Continued from Page 1)

elections in Czechoslovakia and the firm stand taken by France and Great Britain against possible German interference were considered in Paris to have eased the tension slightly.

Except for constant conferences at the Foreign Ministry and Premier Edouard Daladier's office in the National Defence Ministry, France outwardly was calm. The French feling seemed to be hope for the best while preparing for the the worst.

In London the Evening Standard, one of Lord Beaverbrook's group, today prints a further story that Colonel Joseph Beck, foreign minister of Poland, told the German ambassador in Warsaw Saturday that if France and Great Britain entered the lists in defence of Czechoslovakia the Polish army would come into action at the side of the great powers of western Europe.

German Staff Against It.

The German general staff is understood to be against war at present. German military experts, according to reports, do not think Germany's four-year program is sufficiently advanced to stand the strain of a European war. Her defence preparations are incomplete. She has not yet digested Austria. She could not withstand Russia and France with the added uncertainty of British neutrality. The immediate danger, therefore, has passed but the fundamental issues remain.

Liberal and Labor leaders in both Houses of Parliament today interviewed Prime Minister Chamberlain at Downing street and were placed in full possession of the facts. Mr. Chamberlain in the Commons and Viscount Halifax, Foreign Secretary, in the Lords will comprehensively review the position.

The next issue between Berlin and Praha is likely to turn on the new statute of minorities under which the Czechoslovak government seeks to meet the demands of the Sudeten leader, Konrad Henlein. Information here is that the statute proposes to grant the Czech Nazis full local autonomy in the municipal areas where they are in control.

But it does not propose to grant full autonomy over the whole areas where the Czech Nazis reside. Such a concession would mean, the Czechs argue, that large bodies of Czechs would be placed under Nazi domination and that the natural frontiers of Czechoslovakia would be thrown open to invasion.

The government of Czechoslovakia, it is further learned, does not intend to denounce the treaty with Russia.

MORE ABOUT—
ANGLO-U.S.

(Continued from Page 1)

Kingdom and with Canada are carried on separately, and the United States has avoided the intimation that, in return for concessions from Britain, she should grant concessions to Canada.

United States negotiators expect to receive telling tariff reductions on agricultural products. Great Britain last year took one-third of all agricultural exports of the United States.

Reductions are almost certain on a wide variety of fruits, particularly apples, as well as on lumber and machinery.

The United States in return is considering reductions on leather and leather goods and on textiles. Tariff cuts on American tobacco are doubtful because of Britain's efforts to develop her own tobacco brands.

Cheese Quotes Produce and Livestock

ONTARIO GRAIN

Approximate prices, track shipping point.—Wheat, 72 to 74c; oats, 40 to 42c; barley, 50 to 52c; corn, 68 to 70c; rye, 58 to 60c; buckwheat, 60 to 62c; malting barley, 54 to 56c; milling oats, 41 to 43c.

TORONTO FEED PRICES

Following are the approximate prices quoted for feed in ton lots, packed in bags (delivered f.o.b. Toronto): Bran, $28; shorts, $28; middlings $31; corn $39.50; flax, $73; cottonseed meal, $40; linseed oil cakes, $51; tankage, $62; salt in blocks, 50 pounds, 50c.

MONTREAL FLOUR AND FEED

Cash grain: No. 1 Northern wheat, $1.24¼; No. 2, $1.21¼; No. 3, $1.16¼; No. 3 C.W. oats, 57½c; No. 1 feed oats, 55½c; No. 3 C.W. barley, 65c; per bushel, basis track, Montreal exstore corn being "in bond."

Spring wheat flour—First patents, $7.10; second patents, $6.60; bakers' patents, $6.40; per barrel, in 98-lb. jute bags, delivered Montreal freight points.

Winter wheat flour. — Choice grades, in carlots, new, to arrive, per barrel, $3.75 to $3.80; choice grades in broken lots, new, to arrive, per barrel, $3.85 to $3.90.

White corn flour.—Per barrel, in jute bags, delivered to the trade, $4.15 to $4.35.

Millfeed, — Bran, $28.25; shorts, $28.25; middlings, $33.25; per ton carlot quantities, delivered in Montreal freight points.

Brewers dried grain, wholesale, $26 per ton; retail, $28 per ton.

Rolled oats, bag of 80 lbs., delivered to the trade, $3.15, which includes sales tax.

Baled hay.—Extra No. 2 timothy, $11.50; No. 2 timothy, $10.50; No. 3 timothy, $9 per ton, f.o.b. Montreal.

MONTREAL PRODUCE

Prices ruled firm on Montreal open produce markets last week.

Butter was quoted at 26c a pound nominal for No. 1 in carlots or less with lots to retailers at 27c for solids and 27½c for prints. Receipts: 16,707 boxes, including 95 boxes for export.

Graded egg shipments in carlots or less were 24½c a dozen for A-large, 23½c for A-medium, 22½c for B-large, and 21c for C. Receipts: 11,472 cases, including 2,000 for export.

Cheese was 15c a pound nominal for Ontario white and colored. Receipts: 3,878 boxes.

Potatoes.—Quebec whites, No. 1, 80's, 55 to 60c; New Brunswick Mountains, No. 1, 80's, 65c; New Brunswick Cobblers, No. 1, 80's, 60c; Prince Edward Island Mountains, No. 1, 90s, 85 to 90c; Florda, No. 2, 50-lb. crates 75c; South Carolina, barrels, new, $6; South Carolina, No. 2, $5.50; South Carolina, No. 1, 100's, $3.25; South Carolina No. 2, 100's, $3; Bermuda, No. 1 crates, $2.

TORONTO CHEESE

TORONTO, May 23 — (CP). — Wholesale cheese prices were steady to-day, with dealers buying large, colored, paraffined and government grades at 15 cents.

Wholesalers offered cheese to retailers at the following prices:—New, large, 16c; twins, 16¼c; triplets, 16½c. Old, large, 20c; medium, 19c.

TORONTO PRODUCE

TORONTO, May 23 — (CP). — Wholesale prices (United Farmers Co-operative Co.) to-day were:

Eggs.—Grade A-large, dozen, 22c; grade A-medium, 21c; pullets, 18c; Grade C, 17c.

Churning Cream.—No. 1 lb., 27c; No. 2, lb., 25c.

Butter.—No. 1 solids, lb., 28c; No. 2 solids, 27c; No. 1 prints, 29c; No. 2 prints, 28c.

Potatoes f.o.b. in Toronto.—Ontario, 45 cents.

Mill Feed. — Bran, 28; shorts, 28; middlings, 31.

TORONTO POULTRY

TORONTO, May 23 — (CP). — Wholesale poultry prices supplied by United Farmers' Co-operative Co. to-day were:

Broilers: 1¾ to 2½ lb., live 16c; dressed, 21c; chickens, 2 to 3½ lb., live, 16c; dressed, 21c; 3½ to 4 lb., live, 17c; dressed, 22c; over 4 lb., live, 18c; dressed 23c.

Hens: A grade, over 5 lb., live, 14c; dressed, 17c; 4 to 5 lb., live, 13c; dressed, 16; 3½ to 4 lb., live, 12c; dressed, 15c; 3 to 3 ½lbs., lve, 11c; dressed, 14c.

Old roosters—live, 11c; dressed, 13c

CAMPBELLFORD MARKETS.
(Examiner Correspondence.)

CAMPBELLFORD, May 23.—Eggs—Prices for ungraded eggs delivered in Campbellford on Saturday were quoted unchanged from last week at A-large, 20c; A-medium, 18c; pullets, 16c; B grade, 15c; C grade, 14c.

Cream. — Delivered prices for churning cream advanced one cent during the week to bring for Special, 32c; No. 1 grade, 30c; No. 2 grade, 27c.

Butter.—Prices to retailers in lb. prints, No. 1 grade, 28½c; No. 2 grade, 28c.

Poultry.—Hens (live weight), over 5 lbs., A-14c; B, 12c; C, 8c; 4 to 5 lbs., A, 13c; B, 11c; C, 7c; under 4 lbs., A, 12c; B, 10c; C, 6c. Old roosters (all weights), 7c.

Broilers.—Prices off 3 cents. 1¾ lbs. and up, A, 15c; B, 13c; C, 8c.

TORONTO LIVESTOCK

TORONTO, May 23 — (CP). — Cattle trade was fairly active on Toronto Livestock Market to-day with prices 15 cents higher on all grades. Calves were firm and sheep and lambs about steady. No hog price was set by early afternoon.

Receipts reported by the Dominion Livestock Branch were: aCttle, 3,150; calves, 920, hogs, 1,950; sheep and lambs, 520.

Choice weighty steers sold at $7 to $7.25 with one load at $7.50. Good butcher steers and heifers traded at $6.75 to $7, with common as low as $5.50. Butcher cows were 25 cents higher at $5.25 to $5.50 for good quality, odd tops reaching $5.75. Canners and cutters were $2.50 to $3.50.

Butcher bulls brought $4.50 to $5.25 and bolognas $4.25 to $4.50. Fed calves sold at $6.50 for plain up to $8 for choice. A few light stockers moved at $4.50 to $5.25.

Good veal calves were priced at $8 to $8.50, choice as high as $9. Common to medium vealers made $4 to $7.

Previous close on off-truck bacon hogs was $10.25 to $10.40.

Spring lambs sold at $9 to $9.50 each, while some went by the pound at $12.50 to $13 cwt. Good light sheep brought $4 to $5 cwt., with others as low as $2 cwt. Odd lots of yearling lambs ranged from $7 to $10.50 cwt.

EAST BUFFALO LIVESTOCK

Hogs, 1,700; good and choice 150 to 250 lbs. packing sows, $7 to $7.35

Cattle, 1,500; choice steers 1,000 to 1,200 lb., $10 to $10.25; bulk good steers and yearlings $8.75 to $9.50; few choice cows, $8; cutter grades, $4 to $5.50; medium bulls, $6.50 to $7.

Calves, 750; good and choice mostly $6; plain and medium, $6.50.

Sheep, 2,000; good to choice, $7.50 to mostly $8; fat ewes, $3.50 to $4.

MONTREAL POULTRY

Poultry prices quoted here to-day: Milkfed A, 6 lbs up, 31c; B, 6 lbs. up 29c. Selects, A, 29c; B, 27c. Fowls, 6 lbs. up, 21 to 22c. Turkeys, 10 lbs up, A, 26 to 27c; B, 24½ to 25c; 10 lbs. down, A, 24 to 25c; B, 22 to 23c. Poultry prices nominal.

ONTARIO HOGS

TORONTO, May 23 — (CP). — Bacon-hog prices advanced 25 and 35 cents at Peterborough to-day, while declining 15 and 20 cents at London. Other markets held steady.

Liveweights.—Hull, $9.75; Peterborough, $9.60; London, $9.60; Stratford, $9.50.

Dressed-weights. — Barrie, $13.00; Hull, $13.35; London, $12.80; Peterborough, $13.10; Stratford, $12.70.

WINNIPEG GRAIN.

Winnipeg July wheat future dropped more than three cents today to lead declining prices that followed weakness in outside markets, easing of the European political situation and lack of demand. Wheat futures closed 1⅛ to 3⅛ cent lower, May $1.16⅛, July $1.01⅛ to ⅝, October 83¼ cents.

A feature of the drab session was the disappearance of a premium for No. 1 Northern wheat. For the first time in many months the top grade of Canadian wheat was on a deliverable basis.

The market traded at lower levels throughout on scattered selling caused by lower Liverpool prices.

Liverpool failed to reflect North American gain Saturday and closed unchanged to ⅛d lower.

Saturday's Quotations.

Futures:

Wheat—	Open	High	Low	Close	Prev. Close
May	115½	117⅜	115½	117¼	115⅜
July	103¾	105	103¼	104⅝	102
Oct.	84⅛	85⅛	84¼	85⅛	84⅛
Oats—					
May	50⅝	52	50⅝	52	50½
July	46⅛	37½	46¼	47½	46¼
Oct.	38⅞	....	....	38¾	38⅝

MARKET QUOTATIONS

Quotations Complete To Closing Time

Toronto Stocks

Leeming and Leeming

	High.	Low.	Close
Abitibi	175	170	170
Abitibi Prfd	15	14	14
Beauharnois	3⅛	3⅛	3⅛
Bell Tel	163	162½	163
Brazilian	10⅝	10⅝	10⅝
Brews & Dist	5-5⅝		—
Brew Corp	2½	2¼	2½
Brew Corp Prfd	19½	—	—
Bakeries	13-14½		—
B A Oil	19⅞	19¾	19¾
B C Pow A	29-30½		—
Build Prod	45-47½		—
Burt F N	15-18		—
Can Bud	6-7½		—
Can Bread	3½	3¼	3½
Can Cement	9⅛	9⅛	9⅛
Can Car & F	11⅛-11⅝		—
Can Dredge	26-27½		—
Can Malting	31½	31	31
Can Pacific	5⅜	5½	5½
Can Alc A	2⅜	—	—
Can Alc B	2⅜-3¼		—
Can Oil	10-13		—
Cockshutt	7⅝-8⅝		—
Con Smelt	55½	54	54
Can Canners	4½-5		—
Dom Bridge	28-29½		—
Dis Seagrams	13⅛-13¾		—
Dom Stores	5⅛	5	5
Ford A	17	16⅞	16⅞
Fanny Farmer	17⅝	17½	17½
Con Gas	183½	183	183
Gyp L & A	5½	5	5½
Gen Elec	150-178		—
Gen Steel W	5⅜-6⅝		—
Ham Bridge	5½-6⅛		—
Honey Dew	40-55		—
Imp Tobacco	14⅛	14	14
Imp Oil	17⅛	16⅞	16⅞
Int Pete	26⅜	26½	26⅝
Int Util A	5-7½		—
Int Util B	50-75		—
Laura Sec	62½-65		—
Loblaws A	22½	22¼	22¼
McC Front	12½	12⅜	12⅜
Mont L H & P	28⅜-29½		—
Massey Harris	6⅜	6¼	6⅜
Massey Harris Pfd	36⅜-40		—
Nickel	45⅜	44½	45⅜
Page Heresy	85½	85	85½
Press Metals	13¼-14		—
Rogers Maj	3⅜-3⅝		—
Stan Paving	3	2⅞	3
Shawinigan	19¼	19	19¼
Steel of Can	64½-65		—
C Vinegars	15-16½		—
C Wineries	2-2⅜		—
Westons	10¼-10⅜		—
Walkerville Brew	1¼-2		—
Walkers	38½	38	38
Walkers Pfd	18½	18¼	18¼

Twister In Texas Kills Four

IVAN, Tex., May 23 (AP).—Tornadoes twisting through West Central Texas and Southern Oklahoma left four persons dead and 14 injured today.

L. F. Martin, retired rancher, and his wife were killed by a tornado that trapped them in their home here yesterday.

Mrs. Fannie Robinson, 60, Lometa, and J. G. Davis, 65, Ivan, were killed. At least 10 other Ivan residents were injured. Every building in the town was damaged.

At Leon, Tex., a winstorm levelled six residences and killed livestock.

Toronto Mining

Biggar and Crawford

	High	Low	Close.
Ajax Oil	21	30	—
Aldermac	44	43	44
Bankfield	70	65	65
Base Meta sl	31	32	—
Beattie	107	106	107
Bobjo	8½	10	—
Bralorne	900	—	—
Buffalo Ank.	15⅜	—	—
Can. Malart	90½	90	90
Castle Treth	70	—	—
Central Patricia	237	235	235
Dome Mines	58	57½	58
East. Malartic	160	150	160
Eldorado	220	214	220
Falconbridge	575	595	—
God's Lake	43	42	42
Francouer	30	33	—
Gunnar	76	75	76
Hard Rock	215	203	211
Hollinger	13⅜	13½	13⅛
Hudson Bay	24⅜	25¼	—
Kirk. Hudson	100	97	100
Kirk. Lake	106	103	103
Kerr	155	147	153
Lakeshore	50⅜	50	50⅜
Lapa	43	—	—
Leitch	78	77	78
Little Long L.	375	355	360
Macassa	440	—	—
McKenzie R. L.	102	100	101
McIntyre	41⅜	41	41⅜
MacLeod	345	330	345
McVittie	18¼	—	—
McWatters	47	44	44
Min. Corporation	175	—	—
Moneta	200	191	196
Noranda	60	57	60
O'Brien	340	—	—
Omega	43	41	42
Pamour	350	340	340
Payamster	41	40	41
Pend-Oreille	154	150	150
Perron	130	125	130
Pickle CSrow	460	450	450
Pioneer B.C.	305	300	300
Premier	187	185	185
Powell	197	186	195
Preston	72	68	72
Red Lake G. S.	15⅜	15½	15⅜
Reno	53	51	53
Shawkey	17	15	16½
St. Antchiy	11	—	—
San Antonio	122	—	—
Sherritt Gordon	106	100	104
Siscoe	221	218	220
Stadacona	50	49	49
Sullivan Cons.	94-96		—
Sylvanite	315	310	310
Sladen	110	109	109
Tech-Hughes	460-470		—
Ventures	490	480	480
Waite-Amulet	275	220	269
Uchi	144	138	140
Wright-Harg.	735	730	735
Jellicho	45	38	42

New York Stocks

Biggar and Crawford

	High.	Low.	Close.
Atchison	26¼	25⅝	25¾
Amer Can	86	—	—
Am Smelt	35	34⅝	35
Am Tel & Tel	129¼	129⅛	129¼
Am Roll Mills	15⅜	15¼	15⅜
Anaconda Copper	25⅜	24⅝	24⅝
Balt & Ohio	5½	5⅜	5½
Bethlehem Steel	45¼	44¼	45
Briggs	17	—	—
Chrysler	42	41⅜	42
Cons Gas	24	23¾	23⅞
Dupont	98½	—	—
Elec Bond & Sh	7⅜	—	—
Gen Electric	34⅝	34¼	34⅛
Gen Motors	29	28⅜	29
Goodyear	17½	17¼	17⅛
Int Harvester	53½	51½	53½
Inter Nickel	45⅝	44½	45⅝
Mont Ward	30½	30¼	30½
Nash Motors	7⅛	—	—
N Y Central	11⅞	11¾	11¾
North American	19⅝	19½	19⅝
Pack Motors	3⅜	—	—
Penn Ry	15¼	—	—
Radio Corp	5⅜	—	—
Stand Brands	7½	—	—
Std Oil of N J	46⅜	46	46⅜
Studebaker	4¼	4	4¼
South Pacific	11½	11¼	11½
United Corp	2⅜	—	—
Westinghouse	77⅝	74⅜	76½
Yellow Cab	11¼	11⅛	11¼

Grain Quotations

Leeming and Leeming

CHICAGO

	July	Sept.	May
High	76¼	77	79¾
Low	74⅞	75⅞	78
Close	75	75⅞	78¼

WINNIPEG

	July	Oct.	May
High	104¼	84⅜	116½
Low	101⅜	83¼	115⅝
Close	101⅝	83¼	116¼

CEDELLO'S NEPHEW SHOT

MEXICO CITY, May 23.—(AP)—The defence ministry announced today that Hipolito Cedillo, nephew of the rebel leader, General Saturnino Cedillo, had been killed with 11 followers in a clash with government troops yesterday near Lazunita, in southeastern San Luis Potosi State.

OPENING TODAY

CONTINUING ALL THIS WEEK — DAY AND NIGHT

WALLACE BROS. SHOWS!

LACROSSE PARK
RINK STREET
MAY 23 to 28

FUN AND NEW SHOWS
Athletic Show, Monkey Circus, Circus Side Show, Popeye's Cabin, Wild West Revue, Girls on Parade!

RIDES GALORE!
Merry-Go-Round, Ferris Wheel Glider, Octopus, Kiddies' Auto Ride, Caterpillar!

SEE THE SKY-HI GIRL -- 100 FEET IN THE AIR
SENSATIONAL LADY AERIALIST

FREE ATTRACTIONS DAY and NIGHT

SPECIAL!
KIDDIES' MATINEE
Wednesday
From 4 to 7 P.M.
Saturday
From 1 to 6 p.m.
All Attractions
5c

Why thousands get

LOANS
of $50 to $500
AT CENTRAL FINANCE

No co-signers needed
No inquiries of others
Prompt service

Rates authorized by Special Act of Dominion Parliament

12 months to repay

CENTRAL FINANCE CORPORATION
Room 13, Kresge Building
355 George Street
Peterborough Phone: 1703

Tune in CFRB—6:00 to 6:15 p.m.

OLD DOWRY IDEA STIRS REBELLION BY HINDU PARENTS

By T. E. Powell
(Canadian Press Correspondent.)

CALCUTTA, May 23 — (CP). — Hindu parents are agitating vigorously against the custom which ordains they must hand over a large dowry before their daughters are married.

By centuries-old Hindu law a man must obtain husbands for his daughters while they are still young. Among many Orthodox people it is regarded as disgraceful, and may even lead to ostracism by their caste, if a daughter is not married quickly after a cetrain age.

By custom Hindus can marry within a restricted circle, usually the sub-caste, and the supply of eligible bachelors is further limited by the unemployment and poverty of the middle classes. As a result it is a general complaint among middle-class Hindus of Upper and Eastern India that they have to pay dearly to secure the much-needed husbands for their daughters. In Bengal girls have been known to commit suicide rather than put a strain on their parents' financial resources.

For years reformers have been condemning the dowry system. An Indian professor, writing in a volume of essays produced in honor of the author of the Child Marraiges Restraint Act, sums up the grievance thus:

"Our young men to-day have started a vogue for what may be termed 'marriages of convenience' or rather a commercial type of marriage. Young men with the best of education, and the advantages of travel and training in Europe have been known to haggle for a dowry in an entirely commercial spirit.

"If a well-connected young man demands $2,000, one in the provincial civil service may demand $4,000, while another in the Imperial service would not think of less than $6,000 with a car and furnished bungalow thrown in. Atrocious as it is, the attitude is gaining hold, and parents with daughters of marriageable age have woeful tales to tell."

Custom Rules All

Why do not parents and daughters rebel? Because custom is king among orthodox Hindus, and a husband must be found for a man's daughter.

Marriages are arranged by parents and other relatives. The bridegroom ordinarily does not see the bride until after the wedding. Her looks and other merits are vouched for by his mother and sisters who visit her behind the purdah.

The tide of indignation is now rising higher. The laws passed in recent years to improve the legal status of women, the vigorous reform movement in Hindu society and above all the activities of women's organizations — and women now for the first time have seats in the legislatures — have convinced many Hindus the time has come to act.

A member has introduced in the Sind legislative assembly a bill to curb the excesses of the dowry system. A government bill for the same purpose has been published in the progressive state of Baroda, in western India.

Get Wise to Constipation!

When you're constipated, it's a great temptation to be satisfied with *quick relief*. But physics may become a habit. And they don't keep constipation from returning. It's so much better to get at the *cause* of the trouble.

If you eat what most people do, chances are the only thing the matter is *you don't get enough "bulk."* And "bulk" doesn't mean *how much* you eat. It means a *kind* of food that isn't consumed in the body, but leaves a soft "bulky" mass in the intestines and helps a bowel movement.

What to do? Eat a little Kellogg's All-Bran for breakfast every day and drink plenty of water. This crunchy toasted cereal is not only rich in "bulk"—it also contains the natural intestinal tonic, vitamin B_1. All-Bran is made by Kellogg in London, Ontario. Sold by every grocer.

KEENE

The members of the Bird Club held a very enjoyable meeting at the home of Ann Brown. Interesting contests and games constituted the evening's fun. The topic, "The Warbler," was enjoyed and Inez Edwards read a paper on this bird. Helen Kempt and Anna Houle sang "The Old Apple Tree." Dainty refreshments were served, for which Lila McElroy moved a vote of thanks.

Among those from the district who attended the graduation exercises of St. Joseph's Hospital last week in the Peterborough Collegiate Auditorium were Mrs. Vince McCarthy, Mrs. Annie Weir, Mrs. William Nelson, Mrs. Andrew Nelson, Mrs. Ambrose Doris, Miss Katherine Gourley, Mr. John Gall, Mr. and Mrs. Gordon Nelson, Mr. and Mrs. Fred Kylie, Mr. and Mrs. Herbert Kylie, Mr. and Mrs. Augustine Bolin, the Misses Kathleen, Evelyn and Edith Nelson, Loretta and Elinor McCarthy, Doris Houle, Katherine Bolin, Mr. and Mrs. Edward Walsh, and Ormond McCarthy.

Mr. and Mrs. Harry Youngs of North-east Pennsylvania were the guests of Mr. and Mrs. Frank Elmhirst last week-end.

The Tillicum Class met at the home of Miss Kathleen Nelson on Thursday evening . Devotional service on God in Nature was ably conducted by the president, Miss Betty Brown. For roll-call the girls exchanged slips of plants or roots.. Discussion followed a letter from Mrs. Aitken of Toronto saying she would be glad to put on a coking school in Keene in the fall under the auspices of the Tillicum Class. A committee was appointed to be responsible and look after a play entitled "Wanted a Wife." Mrs. Ferguson conducted an interesting geographical contest on Canada. A dainty lunch was served by the hostess to which Miss Betty Brown moved a vote of thanks.

T. A. COUGHLIN ON HASTINGS BOARD

(Examiner Correspondence.)

HASTINGS, May 23. — T. A. Coughlin was elected by acclamation to the office of trustee for the Separate School at nominations held in the school rooms on Saturday. He will fill the vacancy left by Felix Turcotte, who moved to Penetang.

Born—To Mr. and Mrs. "Dit" Clapper, in Peterborough Hospital, on Saturday, May 21, 1938 — a daughter.

John McCarthy of Fort Erie visited his parents here over the holiday week-end. He is employed by Fleet Aircraft.

Bert Johnson of Stouffville visited friends here over the week-end.

EAST EMILY

Mr. and Mrs. Lorne Wilson and son, Eric of Peterborough, spent Sunday visiting with Mr. and Mrs. Vincent Fee.

Miss Doreen Lowes of Peterborough spent the weekend with her parents, Mr. and Mrs. David Lowes.

Mr. and Mrs. Herb Parker and daughter, Miss Helen, and Elmer Henry spent Sunday visiting relatives in Mount Pleasant.

Miss Marion Storey of Toronto is spending this week with her parents, Mr. and Mrs. E. Storey.

Mr. L. Wilson spent Sunday visiting with Mr. and Mrs. J. Bell of Lindsay.

Mr. and Mrs. Vincent Fee were visitors to Lindsay on Friday.

Mr. and Mrs. S. Yoe of Toronto spent the weekend with the latter's uncle, Mr. and Mrs. T. McQuade.

Mr. Ivon Deyell of Peterborough spent the weekend with Mr. Walter Moncrief.

Mr. and Mrs. Richard Davis were visitors at the home of the latter's parents in Harvey last week.

Mrs. George Forman of Victoria Road spent the weekend with her sister, Mrs. Harry McCarrell.

Mrs. Herb Jackson is spending the week at the home of her son, Clifford in Peterborough.

Miss G. Reilly of Peterborough spent a couple of days last week visiting at the home of Mr. and Mrs. E. Storey.

Mrs. Roy Cullis spent Thursday in Peterborough.

120,000 PEOPLE IN ICELAND

The area of Iceland is 40,000 square miles. The population is 120,000, of whom 35,000 live in Reykjavik.

Scarfe's
SURFACE SATISFACTION
Varnishes - Paints
Enamels - Wax

LO-GLO SATIN FINISH ENAMEL
10 Beautiful Pastel Shades
SCARFE & CO. LIMITED
160 Hunter St. West Phone 410

"Sweep" Winner Graduates

One of the 248 graduates honored at the spring graduation of the University of British Columbia, was Arthur P. Dawe — "Lucky Dawe" — the young Vancouver man who won $40,000 in the Irish sweep eight years ago. He had quit college at the end of his second year to go to work. After the novelty of his fortune wore off he enrolled unobtrusively at the university again and completed his course. He is shown here receiving his bachelor of arts degree from Registrar Stanley Mathews.

KING'S STATEMENT LIKELY THIS WEEK

OTTAWA, May 23.—(CP)—Prime Minister Mackenzie King's statement on international relations and appearance of Sir Edward Beatty before the Senate Railways Committee are expected to be highlights of the week in parliament.

Members have awaited eagerly Mr. Mackenzie King's statement which has been postponed several times, in the last instance because of the absence of Opposition Leader Bennett from Ottawa. It is understood he kept closely in touch with the situation in Central Europe during the week-end.

He possibly indicated what he will tell the House when he spoke Friday to delegates to the National Federation of Liberal Women. He declared his conviction the present and all British governments had always directed their policy toward the preservation of peace in Europe.

Sir Edward will appear before the Senate Committee on Tuesday. The Canadian Pacific Railways president is expected to lay before the members proposals of his company regarding the railways problem.

The Second Stage

His appearance will mark the second stage of the committee's work. Previously it had concentrated on study of cooperative efforts between the Canadian Pacific and Canadian National Railways. Now it will probe the possibilities of unification of the two railway systems under one management.

Study of the supplementary estimates tabled in the House of Commons Friday night will engage the attention of many members. The government indicated in the estimates it plans a $100,000,000 spending program and Labor Minister Rogers also forecast legislation to encourage low cost house building.

While members have discussed unemployment relief frequently during the session they have done so without knowledge of the government's program for speeding up employment. Now they know $40,000,000 is to be spent on "work-creating" projects and their criticism and approval make take more definite form.

HAVELOCK

Wallace Denike of Toronto spent the week-end with his parents, Mr. and Mrs. A. C. Denike.

Ray Moir of Vineland spent the week-end at the home of Mr. and Mrs. Charles Roberts.

Mrs. Robert Jones spent Saturday with her son Borden Jones and Mrs. Jones at Round Lake.

Mrs. William McMaster spent the week-end with her daughter, Mrs. McMullen, at Colborne.

Miss V. Robinson spent the week-end at her home near Madoc.

Miss Bessie Roberts of Rawdon spent the week-end with her parents, Mr. and Mrs. Charles Roberts.

D. C. Drinkwater spent the week-end at his home in Colborne.

A number of Preneveau ladies assembled last Wednesday evening at the home of Mrs. George Brooks for a "stork" shower, many lovely gifts being presented to Mrs. Brooks. A playette was part of the program, entitled "In the Hospital Nursery," with Mrs. W. Smith, and Misses Mary Anderson and Lottie Keene taking part. Readings were also given by Mesdames H. L. Scott, George Hartin, J. Roe, Robert Anderson, and Miss Nellie Tinney. At the conclusion of the program a very delightful lunch was served.

Miss Isabelle McQuigge of Whitby spent the week-end with her parents Mr. and Mrs. S. McQuigge.

Mr. and Mrs. Lynn Anderson of Toronto spent Sunday with his mother, Mrs. A. Anderson and the latter's parents, Mr. and Mrs. Peter Haig.

Mrs. C. Hawley and daughter Patsy of Toronto, now spending a few days at Trent River, were Sunday visitors with Mr. and Mrs. John Armstrong.

Mrs. H. Vance of Niagara Falls spent a few days last week with her parents, Mr. and Mrs. Fred McAdams.

Mr. and Mrs. Giffen of Norwood were Sunday guests of Mr. and Mrs. William Rice.

Mrs. Ross Richards of Timmins is visiting her parents, Mr. and Mrs. Dave Vansickle.

Week-End Deaths

(By The Canadian Press)

Kingston, Ont. — Dr. Joseph Bloomer Walkem, 95, oldest active lawyer in Ontario and believed to be one of the oldest practising lawyers in Canada.

Montreal.—Mrs. J. M. C. Muir, former Regent of the Municipal Chapter, Imperial Order of the Daughters of the Empire.

Montreal.—Mrs. Alphonse Racine, mother of A. E. Racine, director of the Montreal Baseball Club.

Welland, Ont.—Henry Havelock Fernald, 74, superintended construction of many Canadian buildings.

Toronto—Gordon S. Martin, native Montrealer and long-time Canadian General Electric Company employee.

Ottawa.—Mrs. W. H. Jeffrey, prominent in Ottawa social welfare work and former Montrealer.

Orangeville, Ont.—Walter G. Kearns, 71, old-time lacrosse player.

Montreal.—Dr. Noe Fournier, 68, head of Notre Dame Hospital Urinological Department.

Quebec. — Horce Malouin, 76, prominent Quebecer, accountant for 50 years with Thibaudeau Freres.

London. — Lieut.-Col. Walter Buller 51, British bridge expert who sponsored first international bridge match in 1930.

Nashville, Tenn.—Mrs. Edward Claiborne Stahlman, mother of James G. Stalhman, Nashville Banner publisher and president of the American Newspaper Publishers Association.

Hamden Conn.—James A. Gillies, 61, native of Ridgetown, Ont., and president of the Bath, Me., Box Company.

Chester, N.S. — Geoffrey W. Flack, 37, of Dartmouth, first engineer of Cableship Cyrus Field.

Yarmouth, N.S.—Charles Sanford Pelton, 67, stipendiary magistrate for town and county of Yarmouth.

Bernardsville, N.J. — William Childs, 72, ousted in 1929 from control of restaurant chain which he and his brother started in 1888.

Westport, Conn.—William J. Glacken, 68, widely-known New England artist.

New York—Neel B. Ensien, 38, radio announcer and former baritone with American Opera Company.

Iroquois, Ont.—George Smith, 73, Ontario Prohibition member of Ontario Legislature, 1926-30 and former president Eastern Ontario Dairymen's Association.

LAKEFIELD

Mrs. Richard White left on Wednesday for Bobcaygeon, where she will spend two weeks visiting relatives.

Dr. and Mrs. G. E. Renwick and daughter Mary Alice were in Toronto for several days this week, where they attended the convention of the Ontario Dental Association.

On Monday evening, May 30, the A.Y.P.A. of St. John the Baptist Church, Lakefield, is holding a reunion meeting to which all former members of the society are cordially invited. The meeting will replace the banquet usually held and the present A.Y.P.A. will provide a program for the "old-timers." Refreshments will be served, of course, and it is hoped that a good representation of former members from Lakefield and other points will be present.

WAKE UP LIKE A CAVE MAN

Feel Full of Life—No More Tired, Dull, Heavy Mornings

Keep your liver healthy and you'll feel great every morning. When you wake up feeling "rotten" your liver is out of order. Your liver clears the blood of poisons, separates the nourishing part of your food from the waste. Supplies energy to muscles, tissues and glands—gives out bile, the body's laxative, helps stomach, kidneys and intestines to work properly. A mere bowel movement isn't enough. "Fruit-a-tives" made from fruits and herbs, will strengthen and build up your liver like nothing else will. You'll be amazed how well you are every morning. Try Fruit-a-tives. All druggists.

FRUIT-A-TIVES LIVER TABLETS

ELLIS REMANDED UNTIL MAY 27TH

Gordon Ellis, charged with robbery with violence, was remanded until Friday when he appearel before Magistrate Langley, K.C., in police court this morning.

Magistrate Langley, who had heard the evidence given in the preliminary hearing of Joseph Ellis, Gordon's brother, on a similar charge, preferred to have the case heard by another magistrate and the remand was ordered to make that possible.

When the case was called to-day the Magistrate made an explanation in regard to an incident that had taken place at a previous hearing when W. J. A. Fair had complained of the fact that Hon. G. N. Gordon, acting as counsel, had put up part of the bail.

The Magistrate said he had not intended to reflect in any way upon Mr. Gordon when he had remarked that the practice fo counsel putting up bail bonds was objectionable to him. It was a general statement and not applicable in any way to Mr. Gordon, whose record as a counsel was well known.

Mr. Gordon, who is acting for Gordon Ellis, said that the crown had asked for two securities the other morning and he had supplied one of them as a gesture of assistance.

HOUSEKEEPERS RALLY

VANCOUVER, May 23.—(CP). — Several hundred women who make "national good housekeeping their unpaid business began a six-day conference here to-day after Lieutenant-Governor E. W. Hamber and Mayor George Miller joined in officially opening the 45th annual meeting of the National Council of Women of Canada.

B.C. Indians Honor Sasquatches Legendary Hill Giants

None Ever Seen By White Men But Creature Are Real To Natives

HARRISON HOT SPRINGS, B.C., May 23 (C.P.). — Hundreds of Indians will gather here to-day and to-morrow for a celebration named after the legendary Sasquatches, hairy creatures whom Indians say roam the high hills of this district 80 miles east of Vancouver.

Sasquatch Days is the name given to the festival, but just what the Sasquatches are nobody knows. No white man has seen them and only a few Indians claim an actual visitation.

But the hairy giants are a reality in the Indian mind. Mothers warn their babies to behave with the admonition: "The Sasquatches will get you."

Legend has it the Sasquatches did get one Indian woman, and carried her off to the hills. When she came back she told all who would listen that the Sasquatches possessed the power of showing her the Indian village where she had lived, even though it was miles away.

The Indians will gather from reservations in the coast district of British Columbia and the State of Washington. There will be parades, riding exhibitions, and war canoe races on Harrison Lake.

A. Wells Gray, British Columbia Minister of Lands, will be made an Indian Chieftain by the Chehalis Tribe of Harrison district. His native name will be Siam Chee'quets Sasquatch—"Chief of the Big Timbers."

4 GENERATIONS, OLDEST 12

STRATFORD, Ont., May 23 (CP). —Four generations of pure-bred Holsteins were photographed in the field of Herbert Clarke, Fullerton Township farmer, and Clarke believes it is something of a record in this region. The great-grandmother is only 12 years old.

ACCIDENTS

Can Injure You Financially As Well As Physically. There is No Protection Against Accidents But You Can Protect Yourself Against the Consequences With A PERSONAL ACCIDENT POLICY. CONSULT

Davis-Thompson
COMPANY
Insurance and General Agency
Real Estate
Established 1858
433 George Street. 'Phone 40.

Outspeed—outwear—outsell them all!

Underwood

STANDARD AND NOISELESS
TYPEWRITERS
MADE IN CANADA

Underwood Elliott Fisher, Limited. J. J. Seitz, Pres. R. Pammett, Mgr., 355 George St. Phone 2626

Learn this easy, pleasant way to guard your teeth and health — with **WRIGLEY'S GUM**

Chew **Wrigley's Gum** *after every meal.* Dentists recommend it as a daily chewing exercise—helps keep teeth strong, white, healthy by removing particles of food that remain between the teeth.

The delicious, refreshing flavors of **Wrigley's** assure sweet breath, improve your personality. Aids digestion and relieves that stuffy feeling after meals. *Helps keep you healthy!*

Every day millions enjoy this invigorating chewing exercise. *Four* unique flavors: long-lasting Spearmint, refreshing Double Mint, luscious Juicy Fruit and delicious P.K. Get several packages today from your grocer, tobacconist, drug store, or confectioner.

CS-34

MAY 24TH DRIVE SAFELY!

Last year the holiday traffic on our streets and highways ran up a terrible toll of seven killed and 215 injured in 145 accidents! We must not have a repetition this year.

One thoughtless move on your part may bring tragedy into your own or somebody else's home. Before you take the wheel, therefore, resolve to use the utmost care on the highway, and to observe every traffic rule.

—Drive at a safe speed at all times.

—Keep to the right hand side of the road.

—Never pass another vehicle on a hill or curve, or any point where the view is obstructed.

—Do not park on the highway.

—Signal the car behind you in plenty of time before you turn.

—Observe all road signs and signals.

—See that your car is in safe driving condition.

In the name of humanity drive safely on this, the first holiday of summer. Help make the highways safe for yourself and others.

If you drink, don't drive

The hand of the law is dealing severely with drunken drivers. The maximum penalty for driving while drunk is three months' imprisonment. If you have taken even one drink, don't drive.

ONTARIO

Minister

ONTARIO DEPARTMENT OF HIGHWAYS

The Examiner

The Peterborough Examiner, published each evening by Peterborough Examiner, Limited. Office: Hunter and Water Streets, Peterborough, Ont.

Subscription Rates: 15c per week in City of Peterborough delivered by carrier; $6.00 per year by mail to outside points.

Members: Canadian Press; Audit Bureau of Circulation; Canadian Daily Newspaper Association; Empire Press Union; Ontario Provincial Dailies Association.

H. L. GARNER, Managing Director.
A. R. KENNEDY, Managing Editor.

TELEPHONE 1600.
Private Branch Exchange to All Departments.

MONDAY, MAY 23, 1938

Not Very Smart

Possibly a good deal of evidence could be produced to show that Canadians are of average intelligence. We would rather resent the suggestion that we do not know how to carry on business; we have developed or adopted a method of doing things which seems to us right enough at times.

But there is always something coming to the surface to indicate that we do not know much. When the Rowell Commission opened its sessions in Fredericton, N.B., the operators of coal mines were on hand to state their case. In any country we take it that the existence of coal in the community would be looked upon as an asset. People would include it when counting up what they call the natural wealth of the place.

They have coal in New Brunswick but according to the statements made it is not possible to run the mines at a profit; in fact they operate at a loss. The suggestion is that the C. N. R. should purchase more coal in New Brunswick and less in Nova Scotia. And if a cure of that sort were applied it would mean taking the troubles of New Brunswick and shifting them over for the folk in Nova Scotia to worry about.

We admit we know little enough about the possibilities of coal mining in New Brunswick, but this much is apparent—there is coal there, and coal is something which is needed, and it was provided at no cost for the people of that territory. And yet our system of production and distribution applied to it results in a loss. Evidently there are a few things which we have not yet learned.

Driving A Locomotive

A reporter in Toronto asked eight men what they wanted to do when they were boys. Four of the eight, including Hon. H. J. Cody, president of the University of Toronto, said their ambition had been to be locomotive engineers But not one of the four became an engineer. And right there one encounters two truths, (1) that a great many lads have felt they would like to drive a big snorting railway engine, and (2) that many folk never do realize their boyhood ambitions.

We believe it is correct enough to say it would not be possible for the world with all its improved methods of production to make sufficient locomotives for all the boys who have wanted to operate them. And the bigger and more powerful and more imposing they make the locomotives the greater will be the desire of the boy to approach the stage where he will be big enough to lean on the cab window and make the thing go.

We can think of several drivers now retired who seldom miss a day going to the station at the time when their old train is arriving and departing. They admit frankly and with enthusiasm that there was and is something in it from which they never will be entirely separated. It was their life, thundering along over open dark spaces, often in the dark with the headlight picking out the track ahead; over switches, ever on the alert and knowing too that running schedule had to be maintained. They were part of a great moving system, a thing which lived and throbbed and played its full part in the nation's work of a day.

We recall too one engineer who during the period of eliminating steam engines on the less productive runs and replacing them with Diesels, was given the commission of operating one of those lighter and newer engines. He went ahead and did the work well, but he never liked it. His objection in his own words was "It's too much like running a street car."

Small wonder that four of eight men in Toronto should say that as boys they wanted to become locomotive engineers. If the average adult today were asked the same question we are certain there would be a great showing of hands indicating that the same desire had entered many a boy's head.

Courage Brother!

We may have a national and provincial and municipal and personal debt in Canada which is much too great for us to bear.

We may have a railway problem which staggers our best brains to find a solution.

We may have a problem of unemployment which does not yield to all our scientific plans for betterment, and which stubbornly refuses to adjust itself according to our schemes for remedial treatment.

But we own the whole territory extending clean right up to the Norh Pole. A line exended north from the Alaska-Yukon boundary is the western limit of our ownership and on the east a line drawn north from the west coast of Greenland performs similar service.

And we own all that!

Of course there is a great deal of ice and snow and water and such, but there is so much of it. Just how much no person seems to know. Hon. Mr. Crerar, Minister of Resources, made all that plain in the House of Commons. The one spot we don't own is Wrangell Island and that belongs to Russia.

So do not let our other problems press you down too hard or too far. If your expenses are running beyond your income, if business is dull, if you are out of a job, if you can't pay your rent, if you can't grow pigs for the market price—then start thinking you are part owner of all the land right straight through to the North Pole. Whether it's worth little, much or anything at all we are not quite sure. But walk forth unafraid for you are part owner of the whole thing.

Taking A Chance

A number of the boys who ride bicycles in this city have an ingenious method of getting by the red light at street intersections. When they find it is against them many decide not to stop. Instead they make a right turn which is allowed, and after going a few yards along the street they wheel across to the other side of the street, then make another right turn at the corner and away they go. They thus get around the red light and perhaps they save ten or fifteen seconds.

They may get away with it for a while. But they are not well advised to keep on doing it. At places where traffic is heavy the boys on wheels are taking chances which are not worth while, and by twisting around as they do they are not playing fair with the drivers of motor cars. Traffic lights are placed at corners for the guidance of traffic of all sorts and bicycles are included.

You Can't Beat The Races

Clarke Robinson, writing in the Christian Science Monitor, deals with horse racing and betting. His figures taken from known records show that in 1937 some $278,814,914 went into the parimutuel machines at race tracks in United States, and Mr. Robinson adds what is well known that this represents only a fraction of the total amount bet on horse races. Betting on the races is a widely distributed racket, and bookies operate in all manner of places where they are seldom disturbed. Mr. Robinson is certain that the 278 millions which went into the machines can be multiplied by 18 to produce something which actually comes close to the total of the actual cash bet on horse racing in United States in one year. And that would be over five billion dollars.

Clarke Robinson contends that the people who furnish the horses for the historic races, the jockeys who ride them, and the trainers are not in the betting fraternity. They are actually in the business of breeding horses and improving their strain. In many cases it has been the business of a family for several generations and all the family possesses is tied up in horses. These people ought to know all that can be known about the horses and their chances of winning; they should be and probably are well aware of the manner in which a certain horse will travel on a wet day or a fine day. They will have quite an adequate idea of which horse has been put in a race to see what he can do, as a sort of "try-out" and they will possess intimate knowledge of the jockeys. They know that certain of them are good with any horse on any track; know too that others are flightly and can't be depended on in a crisis to do the right thing. And yet possessed as they are of all this inside knowledge—very few of them ever wager a dollar on the outcome of a horse race.

Mr. Robinson, after eliminating those who know all that can be known about horses from the betting ring, proceeds with the business of finding out what sort of people put up their money, and comes to the conclusion that they are those who know little or nothing at all about what is going on at the tracks. He says the worst thing which can happen is for a person making his first bet to find he has picked a winner; such an individual is certain to come to the conclusion he can keep on doing the same thing. Mr. Robinson also asserts that people become addicts to the race track just as others become glued and fastened to the use of narcotics; that the weekly or monthly pay envelope often goes in a lump sum; that homes have been mortgaged and ruined, the funds of financial institutions have been raided by trusted employees—all with the expectation of winning back large sums which have been lost at the horse races. The average man who bets on the horse races knows next to nothing at all about horses or races, and the people who know the most bet nothing at all. Mr. Robinson's article carries the significant title "You Can't Beat the Races." And yet people in United States are putting up about five billion dollars a year to prove he is wrong—and discover he is right.

Could It Be Done?

Reading the discussion which took place at Ottawa when estimates for the Department of Agriculture were presented, it could be found where there were several opinions expressed regarding the increases for various services operated by the Dominion Experimental Farm. When an item of $32,238 came up and it was explained it represented increases in salaries there were farmer members who were inclined to say "Whoa" and pull on the lines. No one seemed to doubt the excellence of the work being done, but the point was made several times that the benefits of all this work were not reaching the farmers.

It may be the times in which we have been living have made it more difficult to try and make farmers believe that scientific methods are doing much for them, and the reason for such belief would be in the one fact—that farming is not as profitable today as it was a number of years ago. Price fluctuations have become more marked and uncertainty of the outcome has increased.

The suggestion was made at Ottawa that the policy of centralizing effort at experimental or model farms was not getting the results and experience well placed before the farmers. We dare say that not many of our farmers would pay visits to the farm at Ottawa to see what is going on there. They have to depend on bulletins, and that brings in the difference between showing a man and telling him, and in farming as in anything else it is much more convincing to show a man than to tell him.

We believe there is opportunity for either the Dominion or the Ontario Department of Agriculture to do something very practical in the way of demonstrating that scientific farming is superior to any other kind. We do not believe there is an agricultural county in the province which has not today its share of abandoned farms, mute evidence that the farmer in that spot quit cold because he could not succeed.

We would very much like to see one of our Agricultural Departments demonstrate what can be done with such property. The whole countryside would watch every move made in such a place. The soil could be tested today more effectively than during the time the farm was failing; the breed and known value of certain types of livestock is more definitely known today. There must be in the records and experience of our agricultural departments a store of information and practical knowledge which could put an abandoned farm back in the ranks of places where a man can make at least a living.

Such an experiment would have to be conducted within reasonable limits of commercial practice. That is, such a demonstration could not be carried on as though there were the resources of either the Province or the Dominion solidly behind it. It would have to be on a money scale and standard which would be within the reach of farmers in general otherswise it would not be practical. But if that demonstration could be given, and if scientific agriculture could show that it could rescue an abandoned farm and make it worth while we are certain the people would rise up and cheer for the department which engineered the work. To our mind that would be bringing scientific agriculture out of its big home and applying it where people could look and see and be benefited.

NOTE AND COMMENT

Speaking of the ages of various animals the Sault Star says it read of a donkey living 56 years and once heard of an editor who lived to be 96.

License plates are so much in demand in Ontario that 17,000 additional sets have been ordered. You got to have them even if they can't be read.

The attitude of Quebec toward the Rowell Commission may be a contribution to national unity but it must be admitted that if such is the case it is very thoroughly masked.

Western Liberals are leaving Ottawa to battle in Saskatchewan against the Social Credit invasion. The real danger there however is that the invaders may slip in while the two old parties are fighting each other.

Radio committee of the House of Commons has recommended that the increase in the cost of radio licenses should be reviewed. So far the public is concerned, "rescinded" would have been a better word.

On the sporting pages we noticed where Montreal secured 18 runs in one game, Newark was credited with 15, and a team in Cleveland also had 15 to its credit. It must have been baseball the teams were playing because that was the heading at the top of the column.

HOURS

(By A. R. K.)

¶ A farmer talked with me today, on working just eight hours a day, the notion struck him fine; he knew the hour when he'd begin, the only thing that bothered him, was getting through on time.

¶ I'm up at five or six he said, no longer I can stay in bed, I'm just a farming man; and though that's early in the day, the stock all starts to look my way, and wonders where I am.

¶ At noon I like to rest a bit, and after dinner snooze or sit, to keep from turning sour; a little rest like that will pay, I take it every working day, for just a half an hour.

¶ But when it gets on after two, my eight-hour day should be nigh through, and I should quit right there; I should go driving into town, or take a book and sit me down, and find my easy chair.

¶ But I have got to drive a team, I've got a pile of seed to clean, my work's not nearly done; I've got to mend a whiffletree, and clean some pests from out a tree, I haven't well begun.

¶ When I get through the chores at night, I know if I have reckoned right, and figured it two ways; I've got it firmly in my head, that since I got from out my bed—I've worked two eight-hour days.

Our Statesmen At Their Labors

(From Parliamentary Debates)

POLITICAL GRASSHOPPERS

Entomology, $463,121.

Mr. PERLEY: A considerable annual expenditure is made under this item. I am not finding any fault with the work done by the department in an endeavour to control the infestation of grasshoppers, cutworms and so on. I think money spent in this connection is well spent. What proportion of this vote will be expended in Saskatchewan, and how many senior and junior entomologists will be located there? Perhaps the minister could give us some information as to the possibilities of infestation of cutworms and grasshoppers. There is a possibility that there will be an influx of political grasshoppers into Saskatchewan in the next two or three weeks, and I understand that these are more dangerous to the people than some of the bugs that have troubled us in previous years. I do not expect that the minister will give us the amount of money to be expended in controlling this latter grasshopper pest, because I realize that he may be one of the principal grasshoppers in that province. However, all jokes aside, I think that this is an important work being carried on under this branch.

❖ ❖ ❖

TAKING THE CREDIT

Mr. GARDINER: I think the hon. member for York North (Mr. Mulock) is going to answer. I shall answer afterwards.

Mr SPENCE: I know something about it.

Mr. MULOCK: I am sorry if I said anything during my remarks which hurt the hon. member for Parkdale—

Mr. SPENCE: It will not hurt me a bit.

Mr. MULOCK: My understanding of the matter was that the government sent cheques directly to every person from whom they bought; but no doubt the minister will be able to make a statement on that point, and he will correct me if I am wrong.

Mr. SPENCE: Who put the price on? Did you? Why did you not engage someone who knew something about values and who could put a fair price on the articles?

Mr. MULOCK: I thought the hon. member was objecting to the government spending the money and using the dominion inspectors.

Mr. SPENCE: I am not criticizing the government for buying the stuff at Holland Landing, because it was a godsend that they did buy it. But you did not need to take so much credit for it—you and the hon. gentleman who represents York North in the local house. You took great care that the papers were full of it so that it would help you out. That kind of stuff is no good, politically.

Mr. GARDINER: The people in the Holland marsh area asked a price which they obtained, one which was a little lower than the prevailing price at the time.

Mr. SPENCE: It could be no lower than the prevailing price, because the stuff was worth nothing.

Mr. GARDINER: I quite agree that the stuff would have been worth practically nothing if the government had not taken that great surplus out of the Holland marsh and the district round about.

Mr. SPENCE: That is correct.

❖ ❖ ❖

A BIG INDUSTRY

Mr. TUSTIN (Prince Edward and Lennox): What companies have the seed which has been purchased by the department, and in what part of the country have these experiments been carried on?

Mr. GARDINER: The department has the seed which has been purchased by the government, and is experimenting with it. The companies are purchasing seed and having it distributed among their customers.

Mr. TUSTIN: Is this experimentation being done by the department at the experimental farms?

Mr. GARDINER: Yes.

Mr. TUSTIN: It says here that the canners are carrying on under supervision of the department.

Mr. GARDINER: The canners are carrying it on jointly, with the seed they purchased, as the result of this experiment which has been arranged by the department.

Mr. TUSTIN: Could the minister give us any idea in what part of the country this experiment has been carried on?

Mr. GARDINER: It is altogether in Ontario. As a matter of fact it is starting this year.

Mr. TUSTIN: I am particularly interested in this item. The minister said a few minutes ago that more canned vegetables and fruits were grown and processed in three provinces, two in the eastern part of the country and one in the west. In the constituency which I have the honour to represent there are more vegetables processed than in any other part of the country. Last year the territory from Napanee, Ontario, on the east, to Peterborough on the west, produced approximately fifty per cent. of all the vegetables canned in Canada. Not only that, but approximately fifty per cent. of all the exports to foreign countries took place from that territory. There is an abundance of tomatoes grown and processed in those two counties which I represent, and I was deeply interested when I read this item that seed had been purchased. I thought that the department may have looked up the county of Prince Edward, which produces more tomatoes than any other county in Canada and has an ideal soil for their production. If this experiment is to be continued there should be a demonstration lot in that county in order that the canners in that part of the country may benefit by the production of this kind of tomato.

A Bit of Nonsense

BIDING HIS TIME

Boss—"So you know the fellow who stole your car."

Friend — "Sure. I see him every day."

Boss—"Then why don't you have him arrested?"

Friend—"I'm just waiting until he puts on a new set of tires."

A BAD SIGN

"I think I'll just take you home to your wife, sir."
"I knew, it constable. I've seen the new moon through glass."
—Humorist.

Letters To The Editor

Correspondents Discuss Various Topics

SERVICE

Editor Examiner:

Sir: May I through your paper express the disappointment we experienced Thursday. After going out of our way to Montreal, at Welcome we turned and drove to your town expecting to spend several days there. On arriving at your tourist park we found no attendant, no electric trailer facilities, no toilet open. After spending considerable time trying to locate the man in charge we decided to move out.

Now you have a fine park, and such things as trailer plugs, toilets, and especially a shower bath would go a long way to make your park popular—not the welcome we received. May I state your park could be cheaply wired with so many trees.

A WALLACEBURG TOURIST.

PREFERS TO LIVE

Editor Examiner:

Sir: May I have some lines in regards, partly, to the editorial that appeared in your paper, re the straw vote on war taken by the C. C. Y. M. of Peterborough. It was stated in the editorial that although people did not want war, a belligerent nation would not, in time of attack be prone to consider the opinions of the country of her attack. True. But who is the belligerent nation? Or nations?

An uncle of mine, having travelled extensively through Europe and Asia remarked while in Canada recently, that every country now preparing for war looks to and upon some other country as belligerent, or rather potentially so; yet at the same time each country claiming that it, itself, wants no war but must protect itself. Surely all countries are not all belligerents to be, and yet one-half of the world is arming to blow the other half to dust particles. Then who will win? One cannot realize gain from something destroyed. Who will lose? Germany after holding nations off for four years, after being bled white in men and money and lands, is now as advanced as any country—some claim better than most.

If the people do not want war then who does? Apparently wars are created by something other than their initiative. (When I say people I mean of course, the common people of my make—the workers, and all are workers but a few.) And wars must be created for some definite purpose; else why fight? a purpose nevertheless that has never been a great benefit to those who fight and win them, save the promise of bigger and better wars. So, are people going to go on not wanting wars but still getting them?

However, should they decide that they are not necessary then there will be nne, as Sweden has amptly proven. Sweden has had no wars for over a hundred years. Upon study it is found that fifty per cent of Sweden's resources are co-operatively owned by the people themselves and that goods are produced for the needs of the many rather than for profits for a few. It is found that Sweden does not foster trade hatred through unfair competition between and with other lands; in short it lives for itself and does not strive to exploit others. I found too, that Germany with her highly developed air forces could demolish Sweden in thirty-six hours. Surely Sweden with her pulp and paper industries, her mines and farms would be a valuable asset to any country. Why then has it not been attacked? Evading all economical facts which only help to confuse, the reason for her success lies in the fundamental desire of the Swedes to live and let live; because they came to the conclusion long years ago that wars would never settle anything of importance. It was the will of the people that decided the issue. Are we not as intelligent?

Referring to that paragraph where small pox was mentioned as being something wholly unwanted yet pox appears less frequently of late years, because we set about to discover remedies and found them, whereas had we adopted Eastern fatalism the threat would today be as great as ever. Westudied small pox. Allegorically speaking, shall we enter a land infested with small pox in order to devise means and ways of counteracting the germ? When one is fevered and ill there is little hope for intelligent progress.

Before long we are going to be asked to lay down our lives for 'Big Business' who must find more markets for its choked storehouses. Are we prepared to die for that and to know that twenty years hence the same question will be put to our children? Do we all understand the issues at stake? We can produce yearly in Canada sufficient for fifty-two millions, yet, now we have one and three quarter million starving for life's necessities. We have solved the question of production for all time. We can now, if we wish, really understand what a wonderful world this could be made into with a little calm thought. Then why war? Let those who wish to fight, fight. But in all fairness to themselves they should at least know why and what they will die for; it might be of some consolation to them. Personally I have no wish to die for Canada. I want to live for my country and tell the world what a swell place it is.

Sincerely,
ALEX SJOBERG.
Peterborough, May 21.

PARLIAMENT TO DECIDE

Editor Examiner:

Sir: Two bills of vital importance to the Canadian public have been introduced in the House of Commons at Ottawa by C. Grant MacNeil, the C. C. F. representative from Vancouver North. They are amendments to the Militia Act and the Naval Service Act.

At present the command of the Canadian troops, even to the point of virtual conscription of Canadian manhood, is exercised outside the Dominion of Canada by His Majesty without reference to the Canadian gvernment or parliament. In effect this means that the Chamberlain government of Great Britain may send Canadian young men to war. Under the present act in the event of war we are not a self governing country. These two amendments, known as Bills 83 and 84, if adopted would bring our war-time status into conformity with the self governing rights of Canada as recognized by the Imperial Conference of 1926 and the Statute of Westminister of 1931. They will place command of our armed forces in the government of the Dominion of Canada.

The present act permits the conscription of all male inhabitants of Canada between the ages of 18 and 60 years without even seeking the advice of the elected Canadian government. This section of the act perpetuates, even in peace time, the worst features of the Military Service Act of 1917, better known as the Conscription Act. The amendment to this section provides no inhabitants of Canada may be enscripted until Parliament has passed an act authorizing such compulsary military Service. Under the present act Canadian troops may be sent overseas beyond defending the borders of Canada, without so much as a reference to The Canadian Parliament. The amendments provide that the Canadian cabinet may place the militia on active service in Canada provided that Parliament is convened within fifteen days. The important point about the amendment, however is that no expeditionary force may be sent overseas without a decision by Parliament.

The present act permits the appointment of a senior General of the British regular army in command of Canadian troops without reference to the Cnadian cabinet or parliament. This leaves control of the Canadian Militia absolutely outside the power of the elected representatives of the Canadian people. The amendments propose to repeal this section and put the control where it rightfully belongs—with the parliament elected by the Canadian people. Under the present Naval Service Act the Canadian Navy may without reference to the Canadian Parliament be placed at the disposal and command of the Royal Navy. The amendments repeal this section of the Naval Service Act in order that parliamentary sanction must be obtained for any such decision.

The passing of Bills 83 and 84 is essential to the self government status of the Dominion of Canada. They are of vital importance to Canadian youth. They must be passed by Parliament—and they must be passed immediately—during the present session of the House. The Liberal Government must live up to its word by passing this legislation so that it will not alone be a minister's word that "Parliament will decide!"

JAMES JOHNSON.
319 Bethune St., Peterborough.

KNOCKED OUT IN TIME.

(Woodstock Sentinel-Review)

JAMES J. BRADDOCK, former heavyweight boxing champion of the United States, is in the restaurant business in New York. It is reported that the receipts for the first week were $12,000, while $3,000 would take care of the overhead. If Mr. Braddock's accounting system is dependable, the conclusion would be that James netted a profit of $9,000 in the opening week. He must have a suspicion, because of these fortuitous events, that he was a lucky man to be knocked out at the fight business.

There are a number of reasons why those who know anything of Braddock's record will be pleased that he is getting along so well in business, but the most appealing is that he showed a commendable streak of honesty and gratitude when, after winning the world's heavyweight championship, he paid back to the government of the United States a considerable sum of money that had been given him while he was unable to find employment. The circumstances suggests that Mr. Braddock possesses admirable traits of character and most people are pleased when such an individual succeeds in life.

YOUR VALUE

(Wheatley Journal)

If you think your community is punk, take our advice and before you say too much about it, just sit down and ponder a while over the things you have done to make it a better place in which to live. If you do this you will not say very much.

Crimea will have bicycle races.

Hard To Believe How Time Flies

MAY 23

1908: Special train and steamer service to Stoney Lake causes a holiday rush from Peterborough.

Cyril Lech of the firm of Wm. Lech and Sons leaves for the Nipigon district to purchase furs.

County Teachers' Association conclude their convention and James Frappy is elected president.

Cecil Armstrong is in first place in the Y. M. C. A. walking match, one lap ahead of W. Saxby.

C. G. E. Anglers Club leave for their cottage near the mouth of the Otonabee to spend the holiday.

1918: Bombardier Archie McBride M. M. original member of the 4th Battery arrives home from overseas.

Rev. Father G. J. Maher has been appointed assistant to Rev. Father McFadden at Parry Sound.

Mrs. James Head offers the business and goodwill of the Montreal House for sale.

Members of the fire brigade ask council for an increase of $182 a year in salaries.

Graves of Peterborough soldiers in local cemeteries are decorated by the 57th Chapter, Daughters of the Empire.

1928: Wire from W. W. Fowlds says Trent Waterway exhibit is making fine impression at Cleveland Sportsmen's Show.

Knights of Columbus will gather here tomorrow to celebrate the 25th anniversary.

H. A. Cranfield is elected secretary-treasurer of the Central Ontario Lawn Tennis Association.

Empire day is celebrated in local schools with patriotic programs.

J. J. Duffus has been chosen as State Deputy of the Knights of Columbus for Ontario.

A Bible Message For Today . . . .

AND WHEN JESUS was entered into Capernaum, there came unto him a centurion, beseeching him, and saying, Lord, my servant lieth at home sick of the palsy, grievously tormented.

And Jesus said unto him, I will come and heal him.

The centurion answered and said, Lord, I am not worthy that thou shouldst come under my roof: but speak the word only, and my servant shall be healed. . . .

And Jesus said unto the centurion, Go thy way; and as thou hast believed, so be it done unto thee. And his servant was healed in the self-same hour.

And when Jesus was come into Peter's house, he saw his wife's mother laid, and sick of a fever. And he touched her hand, and the fever left her: and she arose, and ministered unto them.

When the even was come, they brought unto him many that were possessed with devils: and he cast out the spirits with his word, and healed all that were sick: that it might be fulfilled which was spoken by Esaias the prophet, saying, Himself took our infirmities, and bare our sickness.—Matt. viii, 5-8, 13-17.

PURCHASING AGENT.

(J. C. K., in Marketing)

A CANADIAN — from Nova Scotia —who was the representative of a printers' ink firm in Britain, told me of his interview with Lord Beaverbrook. My friend Young had obtained a letter of introduction to Lord Beaverbrook from a man to whom L. B. was once heavily indebted for benefits received. He wrote to Lord Beaverbrook asking for an appointment. Back came a letter from L. B.'s secretary asking that the letter of introduction beforwarded. Then came another letter saying that L. B. would see Young at an appointed time. Young started in with talk that had nothing to do with the object of his visit—which was to try to get the Daily Express to use Young's printing ink. Lord Beaverbrook sat in his easy chair as mute as a rock. Young became irritated by his chilling and inhuman silence, and then blurted out why he had called. Lord Beaverbrook reached for his dictaphone and said, "Mr. Smith, see Mr. Young about printing ink." Then he rose, and dismissed Young with a hand-shake, but from first to last he never spoke a word to Young!

Young learned that ennobled proprietors of newspapers are not purchasing agents.

MAN OF ONE LOVE.

(Mrs. Gadabout, in Glasgow Bulletin)

THE RUMOR that Herr, Hitler was to marry the Hon. Unity Mitford scarcely needed the denial of the lady's father, Lord Redesdale, to assure us that there was no foundation for it. However powerful the Fuehrer is, it is to the last degree unlikely that he would venture on marriage with one not of German origin. It has also been understood that he was already loved once and has declared that for him there can be no second love. The lady on whom the dictator centred his affection was, as it happened, British born. She was Winifred, widow of Siegfried Wagner, son of the great composer; but she chose another bridegroom than Herr Hitler.

KING ZOG'S THRONE.

(Glasgow Bulletin)

KING ZOG of Albania holds a position that might have been killed, had they wished, by some eminent Britons. The late Lord Headley, who was a Mohammedian stated that the throne of Albania was offered him no fewer than three times, but he refused it because there was no guarantee of a salary sufficient to maintain the position. Sir Charles Edward Watkin Hamilton, also a convert to Islam, once received, and refused, a similar offer, and in 1921 the first Earl of Inchcape was approached by a powerful group of Albanians with an offer of the crown. "Thrones," said Lord Inchcape, "are not in my line."

PETER B. BIGGINS GIVES LECTURE ON CHRISTIAN SCIENCE

Peter B. Biggins, C.S.B., of Seattle, Washington, and a member of the Board of Lectureship of The Mother Church, The First Church of Christ, Scientist, in Boston, Massachusetts, gave a lecture to a large audience in the Capitol Theatre on Sunday afternoon. The speaker's subject was "Christian Science: True Science Meeting Modern Needs." Mrs. A. B. Rhodes introduced the speaker.

"One of the important lessons which we learn from the life and work of Jesus the Christ is the blessing of the realization that God is ever present. This consciousness of God's ever-presence does indeed meet our needs. We have heard this assurance given many times. Until we learned the lessons of Christian Science, however, many of us have not been able to make this practically available. In Christian Science we find that God is good; not merely that God expresses the quality of goodness, but that He Himself is infinite good. The practical value of this lies in the fact that, as we realize the nearness of God, we are enjoying the presence of good. Every problem, every difficulty, which we seem to have, implies a belief in the absence of some phase of good. Thus the realization of the presence of God, infinite good, brings the solution of our every problem. How comforting it is to know that everyone without exception may enjoy the sweet consciousness of God's presence! All may prove the truth of what the Psalmist proclaimed, when he sang 'In thy presence is fulness of joy," said Mr. Biggins.

Basis of Healing Simple

"The basis of the healing work of Christian Science is so simple that some may have overlooked its vital importance. It is discerned by those who are humble in heart. This basis is an understanding of God's power, presence, and allness; the realization that man is Gods likeness; the ability to lay hold, mentally, of the desired spiritual good, and to appropriate it, thus bringing it into demonstration. This method is fully described in the Christian Science text book," he asserted.

"Mrs. Eddy caught a glimpse of the harmony to which Christ Jesus referred, when, in the prayer which he gave to his disciples and to all humanity in his Sermon on the Mount, he addresed God in these terms 'Our Father which art in heaven.' She saw the vital significance of this great prayer, and in her matchless spiritual interpretation of it, she thus explains its opening words, "Our Father-Mother God, all-harmonious" (Science and Health, p. 16). In this fact of the all-harmonious nature of God, the one divine Mind, we find our true starting point.

"God sees His children as they really are, perfect, spiritual, harmonious, expressing the beauty, health, strength, grandeur, and perfection of the divine Mind. It is your sacred privilege, my dear friends, and mine, to see ourselves as God sees us, to 'know as we are known.' In this fact of perfect being, we find the solution of our every problem, the supply for every need. Has your problem appeared to be hard to solve? Take fresh courage, and press on. Study "Science and Health with Key to the Scriptures" by Mrs. Eddy, with a humble heart, with renewed resolve, listening for the voice of God. So doing, you cannot fail to find the blessing which you seek, and which is yours for the asking. It has done this for thousands. It will do this, and more, for you."

DETROIT INVADED

DETROIT, May 23 (C.P.).—Welcomed by the Second Fort Wayne Infantry, Essex Scottish Regiment of Windsor invaded American territory last night and marched to St. Paul's Cathedral for the 13th annual Canadian Empire Day service.

With the Union Jack and the Stars and Stripes hung together in the Cathedral, Canon F. D. Woodcock, rector of Christ Church, Deer Park, Toronto, Canon P. N. Harding of All Saints' Church, Windsor, and Canon C. Wellington Hughes of the Cathedral, conducted the service.

CROSSES ATLANTIC 13 TIMES

For his 13th Atlantic crossing to visit his children in America, an 85-year-old teacher recently left Copenhagen, Denmark.

Zimbalist Violin Club Gives Fine Performance

Members of the Zimbalist Violin Club presented a fine program for their first public concert as an organization, and held in All Saints' Parish Hall. Members of the ensemble include. reading from LEFT to RIGHT, front row: Menzie McLaren, Douglas Ferguson, Kenneth Reade, Robin Waite, Elva Northey, Mary Trotter, Janet Prophet, Ruth Fisher, Anna McLeod. Back Row: LEFT to RIGHT, Mary Jane Wharry, Eleanore Doyle, Donald MacTavish, Shirley Ashby, Colin Jack, Keith Kelly, Roy Rome, (director of the ensemble) Olive Rome, contralto, assisting artist, Marguerite Rome, pianist for the ensemble, and Alma Duffey, assisting pianist. In addition to the above, the following are members of the club, Jack Patterson, Nancy Spring, Mrs. Zacks and Alan Brown.

—(Parks Studio Photo).

With The Boy Scouts

The District Boy Scout jamboree will be held in Lindsay this year on the 24th (tomorrow).

A full turnout of the scouts from various centres is expected to be on hand to give a welcome to the new president of the Boy Scouts' Association, Provincial Council for Ontario, Col. Sir George McLaren Brown, K.B.E., Hamilton.

Sir George was European manager for the Canadian Pacific Railways and Director-General to Minister of Transport in England during the World War.

It is expected that a reception will be held in the Benson House about noon, and we would urge that the members of the local association and troop committee will do their best to be on hand for this occasion.

At the last executive meeting it was suggested that a scout library would be formed for the leaders at present, and along these lines the association would ask all officers who have books belonging to the association to report same to the Skipper, phone 3067. It is hoped that in the early Fall a list of books will be compiled for the library for the benefit of all leaders who are really interested in the movement.

At a very fitting ceremony Jimmie Smith was invested into the great brotherhood of scouting when he took his Cub's promise before Akela Brooks of the All Saints' pack. Bob Adams and Alan Paterson passed their leap frog, while Jackie Chambers proved his ability at ball throwing. Instruction courses for the cub leaders are being held at Akela's every Monday night. On Sunday a very successful church parade was held, with nearly 100% attendance of both pack and troop at divine service. After church, District Commissioner J. T. Hornsby and Rev. Canon Robertson addressed the boys at a meeting on the lawn beside the church. Many pictures of both pack and troop were taken.

At St. John's on Friday, R. Braund, G. Duck, W. Smith and A. Harte-Maxwell passed their second class 1st aid, whilst Harris Glen completed his knot tying. A. Hooper was accepted into the troop from the cub pack during a ceremony which will be in his memories for years to come.

The All Saints troop are putting in a lot of practice for the jamboree in hopes of carrying off the Beal Trophy and pennant. Heres wishing them! Roy Williamson, Orville Cullen, Bill Kempt, Bern. Rose, Frank Stewart, Ted Smith and Lew Wall passed their laundrymans badge under the guidance of Mesdames Kearns and Carpenter, whilst Roy Williamson also passed his engineer's badge.

During the troop meeting A.D.C. Ernie Wolfe visited the troop with Les Bruton, Guy Miles and Norbert Begley, scout officers from Lindsay, who spoke briefly on the coming jamboree.

To-night, Monday, the Mothers' Auxiliary are holding a euchre party at the home of Mrs. Watkins, 11 Park street, to assist the transportation problem of tomorrow.

At a Court of Honor meeting on Wednesday, the scouts co-operated with the church warden's, drawing up a constitution governing matters concerning both church and scout group and other important items.

Frank Chapman, Armand Carter and James Blaiklock were invested as tenderpads into the scout movement through the medium of St. John's cub pack by Akela Frank Pammett.

Akela Lawless, Miss A. Laing, accompanied with five cubs from St. Luke's, and Akela Whalen of St. Andrew's, were visitors to the pack during the evening.

The St. John's Cubs are asked to meet at 2 p.m. tomorrow (Tuesday) in the Central school playgrounds, when the ball teams will be chosen and a ball game played.

St. John's Mothers' Auxiliary will meet in the parish hall at 3 p.m. on Friday next, May 27.

The Akelas' Cub course will be held as usual on Wednesday night, May 25, at the headquarters.

You have been warned!—Don't stand abount in the wet grass with your boots soaked when in camp. Keep on the move. Running barefooted will do you no harm.—The Skipper.

FIRST WIFE SPEAKS UP

HOLLYWOOD, May 23 (A.P.). — The first wife of the late William Slavens McNutt, author and war correspondent, asked in a suit against his widow to-day for a share of his estate. Georgie McNally McNutt demanded from Mrs. Louise McNutt a part of his $10,000 insurance policy and his yacht Faythe, a community property.

HEADS MILL UNIONS

QUEBEC, May 23 (CP).—Chester Jordan, Quebec, was chosen president of Quebec Provincial Council of Paper Mill Unions at its final session of a two-day meeting yesterday.

T. A. McDONALD DIES SUDDENLY

Seized with a heart attack while downtown on Saturady afternoon, Thomas Arthur McDonald, 415 Dublin street, died suddenly in his 43rd year.

Employed by the Bell Telephone Company for the past 26 years, he came to this city eight years ago, from Port Hope, and was employed with the company as a "Central Office" man.

Mr. McDonald was a son of the late Mr. and Mrs. James A. McDonald of North Bay, Ontario, and was born at Eau Claire, Ontario. He was a member of the A. F. & A.M. at North Bay, and a member of the Bell Telephone Pioneers, an organization of employees who have served the company for twenty-one years or more.

Surviving are his sorrowing wife, one son John, aged 14 years; one daughter, Jean, aged 11 years; two brothers, Dawson McDonald of Levick, Ontario, Wilfred (Bob) McDonald of Capreol, Ontario; and two sisters, Mrs. George Neilson of Sudbury and Mrs. S. Moffat of London, Ontario.

The remains rested at the D. Belleghem and Sons Funeral Home until Sunday evening. The funeral took place Monday afternoon from All Saints' church at 3 p.m., to the C.P.R. station, for interment at North Bay. Rev. Canon J. D. Paterson of All Saints church, was assisted by Rev. Dr. A. T. Barr of St. Paul's Presbyterian church and Rev. Dr. E. W. Young of St. Andrew's United church at the service.

TAG DAY FOR BLIND BE HELD SATURDAY

In Canada's school without a schoolroom, the four hundred and forty-two pupils range in age from five to eighty-five years. None of them are very rich; most of them are quite poor. Some of them are bed-ridden; some are married; some are bright; some are abnormally dull; some of them live in city slums; some are sad. They have this in common, their eyes are of no assistance to them in their studies. The students in this sightless university are working for no academic degree, but are endeavoring to learn something that will not only occupy their time during lonely hours, but will enable them to make a few very necessary dollars. They learn how to make baskets; how to make articles of leather; how to make nets of all kinds; how to knit; how to cook; and how to read books and magazines which are not printed in ink. Last year the sixteen home-teachers of The Canadian National Institute for the Blind gave many thousands of lessons to over four hundred and sixty blind persons in their own homes.

Part of the money raised in Peterborough during the Tag Day on May 28 is used to defray the expenses of the home teachers who carry on this important part of the Institute's work in Peterborough.

Blind men and women are taught various handicrafts by the home-teachers of the Institute and the baskets, mats and knitted goods which they make at their own homes are sold locally by the workers themselves or marketed through the Institute organization. In cities and towns blind persons are given the privilege of free transportation on the street-railways and in many places they are admitted free to moving-picture theatres. A special rate is given them by the railways. They are not required to pay the Dominion radio license. Appliances used by them, such as typewriters, Braille watches, Braille writing machines, etc. are sold to them at cost through the Institute. Very substantial discounts on the retail prices of radio receiving sets and parts are available to blind persons who apply through the Institute.

The facilities of the Braille Library, which has some twenty-one thousand volumes of embossed literature on its shelves. are available to blind readers. The main library is situated in Toronto and there is a smaller one in Winnipeg. Books are carried postage free.

The wide-spread activities of the C. N. I. B. are made possible by the co-operation of public bodies and by the support of the public at large. The extent to which the lives of the blind citizens of Canada can be made normal, useful and happy depends upon the measure of support given The Canadian National Institute for the Blind by sighted Canadians who realize the tremendous problems which those deprived of their sight are called upon to face.

Couple Start 72nd Year Of Marriage Happy With Good Family

Vancouver, May 23 (CP)

MR. AND Mrs. Henry Cranswick began their 72nd year of married life today, cheered by the good wishes of their children, grandchildren, great-grandchildren and friends who dropped in to see them on their anniversary.

Mrs. Cranswick, 96 years old, pointed to pictures of three sons and only daughter hanging on the wall. "They're good children, all of them," she said. "They never forget us."

Mr. and Mrs. Cranswick live here with their daughter, Mrs. Earl Young. Their eldest son, William Henry, is a "young monkey" of 70 who lives in Hull, Yorkshire. Two others, Harry and Percy, live in Vancouver, and the fourth, Arthur, lives on a farm north of Brandon, Man.

There was no anniversary cake, and no fuss of any kind. "Mother doesn't like people around as much as she did." said Mrs. Young.

Mr. Cranswick is 93, "good steady lads, I never have much trouble with them," he said.

School Report

MARMORA

Separate School

Grade 8—Margaret Cummings, Beuben Warren.

Grade 7—Dorothy Foresteil, Eva Johnston, Vera Doyle, Michael Cummings, Harold Doyle, Teresa Auger, Joseph Clairmont, Geraldine Ferguson.

Grade 6—Billie Bulbuk, John Clairmont, Tom Brady, Teresa Forestell, James Auger, Kathleen Bedore.

Grade 5—Mary Cummings, Helen Cummings, Annie Paranuik, James Byrnes.

Grade 4—Leo Auger, Dorothy Ferguson.

Grade 3—Michael Paranuik, Leo Forestell, Rita Lynch, George Kellar.

Grade 2.—Betty Auger, Patricia Brady, Sheila Cummings, John Kellar, Jennie Paranuik, Marion Darrah, Charles Clairmont, Michael Forestell.

Grade 1—Billie Auger, Charles Cummings, Jane O'Neill, Marjory Ferguson, Cecil Ferguson, George FGerguson.

Rail motor cars are to be introduced in the Philippines.

12 MILLION CASES SYPHILIS IN U.S.

DETROIT, May 23—(CP). — The trend of incidence of venereal disease in recent years in the United States has been upward, with this country and Mexico far behind other countries of the Western world in the control of syphilis, according to Dr. L. Merrill Henikoff, Chicago, speaker at the annual meeting of the Homeopathic Medical Society of Michigan.

"The situation has aroused the medical profession and public health agencies, and during the last year there has been a great increase in scientific study, linked with public education on the subject," Dr. Henikoff said.

"The profession and the public must face the fact that there are in the United States today not less than 12,000,000 cases of syphilis, with 500,000 new cases appearing each year. Control of syphilis is a greater problem in the United States than anywhere else in the world, because of our traditional prejudice against open talk and action against the disease," he added.

"Fortunately the taboo barriers are down now, and there is a united public and professional effort to stamp out the disease that keeps 683,000 constantly under treatment, and takes an annual death toll of not less than 100,000 in this country."

Dr. Henikoff is president of the Chicago Homeopathic Medical Society, and editor of the journal of the society.

HUNTING IN RUSSIA

Killing 56 foxes, 11 wildcats and five badgers last season, Alimov won the hunting contest in the Aryasky District of Kazakh in Russia.

Let's sweep out the last DARK CORNERS!

The present control law of Ontario is a sound law because it is founded not on restraint but on *reason!* Because it assumes rather than denies the citizen's control of himself!

To date it has made a great progress. Yet for the good of the Province, moderation must *completely* replace excess. True temperance assures liberty while it avoids excess.

Let's keep the principles clear:

Control differs from prohibition in two important points . . . It allows each citizen the greatest individual liberty of choice, while preventing him from interfering with the liberty of others!

And *because* it respects his liberty it can count on *his* co-operation!

The Industry therefore sincerely urges every open-minded citizen to join in helping the Government clean up such abuses as still exist. Assure your *own* freedom of choice by discouraging those of your friends who try to turn liberty into excess!

"We need not be the keeper of our neighbor's conscience but we must always be the guardians of his liberty."

J. S. B. MACPHERSON
in an article in MacLean's Magazine, April 15, 1938

This advertisement is inserted by the Brewing Industry in the interest of a better public understanding of certain aspects of the problems of temperance.

OH BOY NUGGET!

What a Shine! What a Polish!

Well-bred shoes take a shine to Nugget . . . which preserves the leather, resists water and keeps the shoes looking their best.

Now available in a 5c trial size.

BLACK and all shades of BROWN.

239N

Riding above the Storm Clouds

TO avoid threatening storms which might cause disaster, giant clipper ships frequently travel in the "safety zone" —*above* the storm clouds.

Similarly, Life Insurance operates in a definite "safety zone" —to protect your savings. It has weathered the severest storms in the past. It will continue to safeguard the interests of 3,500,000 Canadian policyholders and their beneficiaries.

Life Insurance in Canada protects its policyholders from the devastating effects of wars—depressions—and epidemics. Even in the most troublous times, Life Insurance has fulfilled every promise, 100 cents on the dollar.

LIFE INSURANCE

GUARDIAN OF CANADIAN HOMES

L-78X

SANDY SOMERVILLE ADVANCES IN BRITISH AMATEUR GOLF

Bunty Lawless Sweeps To Victory

Bunty Lawless, owned by Willie Morrissey won the 79th running of the King's Plate at Woodbine Park, Toronto, before a crowd of 29,000 cheering race fans. Surprise feature of the race was Mona Bell, not considered a serious contender for top honors, whom the favorite, Bunty Lawless was forced to beat at the home turn. Photo shows Bunty Lawless, No. 5, beating Mona Bell, No. 6, to the wire.

Sports DAY by DAY

Digging Up the Local Dirt With the Odd Chuckle or Two

By CEC PERDUE

DIAMOND DRAMA will be unfolded here tomorrow afternoon, if the weather is oke, when Oshawa GM-men tangle with the Petes at three in Riverside Park to open the 1938 C.O.B.L. schedule. The traditional opening ceremony will be staged at 2.45 o'clock by prominent civic and sports officials and then Umpires Ken Colling and Don Thomas of Belleville will shoo the players into action. Ought to be a huge holiday crowd out to see the start of summer baseball. Must have been nearly 200 railbirds over at the practice Saturday, and a fine workout it was. Plenty of batting practice against Len Hollingsworth and Joe Jakafby—southpaw and righthander—to prepare for Biddle or Turner, as the case may be. And a real snappy infield drill. Besides the fungo hitting to the gardeners.

* * * * * *

THOSE ON HAND for the infield exercises Saturday all agreed that this Bob Doll just rounded out the inner circle perfectly. He has lots of ginger and is one smooth worker. Covers ground, scoops 'em up easily and pegs like a professional. Al Clark looks as smooth as velvet on short, too. While Eddie Murphy was in his old form at second. Bun Kingdon arrived later and will fit in fine at second to start the season, being a classy performer on ground balls. And Cliff Cadd is looking better all the time at first and will do okay. Burton, Deadey and Kearns will cover the outfield as it should be handled. Kitchen may get the starting hurling assignment, but it's not definitely decided yet. If Doll can't play third, Whatley will fill in and Mowry will catch. Otherwise Cy will do the receiving.

* * * * * *

OUGHT to know sometime today if the O.B.A. will grant the Petes permission to use Doll for May 24th. Several of 'em have been contacted and seemed favorable, but we haven't heard so far if this permission has been granted—with Doll's transfer being considered a little later. As Secretary Jim Dorris pointed out in his request to the O.B.A., the Petes need this player badly since Calladine and Starr retired. We are in a real strong loop with Oshawa and Kingston and can't afford to drop games at the start. Murphy will miss the first couple of contests, too. It'd be mighty nice to start the season off at home with a victory over the 1937 league champions, what?

* * * * * *

WHEN we mentioned diamond drama at the start of this column, we meant just that. Something about baseball, unlike other sports, that lends itself to drama. Probably because it doesn't feature speed or bodily contact as in hockey, rugby or lacrosse. It is a case of skill and smart thinking mostly. And fans can sit back comfortably outdoors on a warm day and see the whole baseball plot unfolded before them by the uniformed actors out there on the green sward. They can see traps carefully laid with or without success, nine men trying to outguess one batter and his coaches, a runner trying to outmanoeuver a pitcher and his aides, one mistake being awfully costly or one sensational play changing the entire complexion of the contest. You can shut your eyes and follow the game by ear. The smack of the ball into the catcher's mitt, the ump's call, the crack of the bat, the roar of the crowd being suddenly choked off or turning to a groan. Just try it sometime.

* * * * * *

AND SO ladeeeez and gents, this drama with all its tense spots and comic relief is brought to you tomorrow afternoon at the small sum of two bits a head. The champion Oshawa outfit and the local heroes. New faces and old reliables. Two gangs of husky athletes attired in white uniforms, a smooth green diamond marked with chalk, two natty and all-powerful umpires in blue serge suits with bow-ties. And a noisy crowd on a holiday afternoon in May. That is the setting for the baseball opener here tomorrow.

* * * * * *

KINGSTON PONIES have an exhibition game at home tomorrow when they tackle Hull Volants. For the next week or so, the Ponies have to get by without Paczkowski and a couple more U.S. collitch players—still going to school in N'Yawk. They have lost Mickey Compeau and Jimmy Arneil to the intermediate Locos, but have added Handford and Wilson of Napanee and McIntyre from Carleton Place. Team tomorrow will likely line up like this: Jamieson, p; Corkey, c; McIntyre, 1b; Scrutton, 2b; Handford, ss; Elliott, 3b; Webber, lf; McQuaide, cf; Bennett, rf. With extras being Wilson, Boneham and White. Probably the other imports from Uncle Sam's section will include a hurler or two and a catcher. Coach Bob Elliott—with Joe Daley no doubt lurking around behind an advisory title—will have another powerful edition of Ponies this semester.

* * * * * *

LET'S SEE how the softball season is shaping up this week here. Men's City League is to open at the Bowl this Thursday and part of the schedule is in tonight. At 6.30 Motorists and Westclox will pry off the lid. Girls' schedule at the Bowl commences this Wednesday, the day after the holiday, with C.G.E. and Westclox clashing at 6.15 o'clock. As both these city rivals are stronger than last year, it ought to be a hotcha opening number. Lindsay and Keene meet at the Bowl on Friday, while Westclox journey to Keene on May 30th. Lindsay scribe says the Supremes will have to tighten up on their fielding, but should hold their own with the other squads of femmes in this circuit. No doubt they will.

* * * * * *

MANAGER FRANK RANDLE of the local lacrossers calls practices for tonight at six and Wednesday eve at eight, players to wear their warring pads. They will be readying up for an exhibition match at the George St. arena this Friday 'gainst the Brampton intermediates. Surely to the ornery and very rare seven-toed squill picker—a distant relative to the squab snubber—the gutted-stick crew will hear something soon of a grouping for the summer. By the way, some three dozen sticks will be sold at a fraction of their true cost to local lads, the minors, by the club officers—starting tonight at 6.30 at the practice session.

* * * * * *

PICKING 'em off the grapevine: Jim Dorris just phoned to say the Petes would definitely use Bob Doll on third tomorrow....There is an amachoor boxing show here next Monday night....A. E. Anstey, visitor here this week-end, pitched for Toronto Alerts against Peterborough in this town 30 years ago tomorrow....Understand there are six junior ball clubs—aside from Ralph's team—to play in Peterborough this year; no definite dope on 'em yet....Our entry in the Lakeshore junior ball circuit opens in Cobourg this Sat'day; back here on June 1st....Ponies play in Oshawa on Saturday next with our gang idle....Babe Kasaboski, brother to Alex—who used to rassle here—got a busted leg recently in Mexico in a rasslin's match....Bay of Quinte ball circuit opens May 24th with Kingston in Belleville....Church softball tonight: St. John's Bantams vs. George St. at Central; on Wednesday, St. John's and All Saints start the junior series at Central ....Ross Thornton has returned after playing a bit of senior baseball in Toronto this spring....Catching is a question mark yet to Skipper Pat Hayden of the men Clock-makers....And a merry May 24th to everyone—except the Oshawa GM-men!

Proud Winner Of The King's Plate

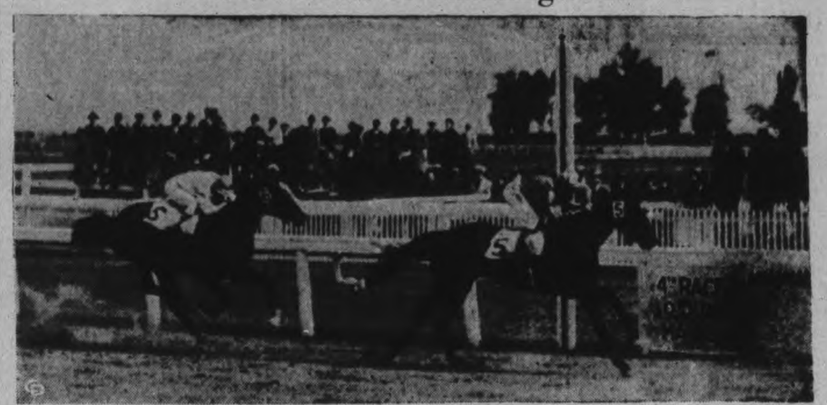

Bunty Lawless, favorite of the race, who lived up to the expectations and romped home in front of Mona Bell and Cabin Gal to win the King's Plate, is shown after the race.

PETERBORO C. C. WINS IN CRICKET MATCH 60 TO 48

On Saturday the Peterborough C.C. travelled to Lakefield to play a return match with the Grove School and won an exciting game by 12 runs, the final score being Grove 48, P.C.C. 60. Following is full score and analysis:

Grove School

A. Stewart, lbw, b Dyer	0
Mr. J. Loosemore, ct Montgomery, b Langhorne	3
R. Harris, b Kelly	5
Mr. K. Mackenzie, b Dyer	5
B. Dobbin, b Dyer	2
R. Warren, ct Barry, b Langhorne	3
Mr. A. B. Burrows, b Langhorne.	0
B. Crickmore, b Dyer	0
B. Rose, run out	13
Mr. J. Baldwin, ct Kelly, b Langhorne	0
K. Langmuir, ct Williams, b Caird	9
J. Wilks, not out	1
Extras	7
	48

Bowling Analysis

	O	M	R	W
Dyer	18.5	11	11	4
Kelly	10	7	7	1
Langhorne	6	3	13	4
Caird	2	—	10	1

Peterborough C. C.

G. Langhorne, ct Rose, b Baldwin	8
T. Williams, ct Harris, b Baldwin	0
Rev. G. F. Kelly, lbw, b Mackenzie	13
S. Lorne, run out	0
F. Montgomery, b Stewart	0
F. Dyer, b Stewart	4
L. Gould, c&b aBldwin	0
R. N. Stewart, b Baldwin	10
G. Caird, ct Warren, b Mackenzie	0
V. Coleman, b Mackenzie	0
F. McLaren, b Baldwin	16
J. Barry, not out	0
Extras	6
	60

Bowling Analysis

	O	M	R	W
Stewart	14	3	25	2
Baldwin	9.1	3	9	5
Mackenzie	6	—	20	3

Smart Money Favors Admiral To Finish Ahead Of Biscuit

Turf Followers Compare Pair To Tunney And Dempsey Fistic Battles

NEW YORK, May 23—(AP)—One of the most remarkable things about this Ward Admiral-Seabiscuit $100,000 match race at Belmont Park next Monday is the way all the elements piece together to make it a natural clashing of opposites.

The more fanciful are comparing the two equine antagonists to Jack Dempsey and Gene Tunney, though it seems a little tough on the Admiral to cast him in the Dempsey role before he has swung such a punch. Generally speaking, though, there is a similarity, and even the rival jockeys fit into the picture.

War Admiral is a spirited, high-strung hunk of horseflesh who likes to come out swinging and get it over with. Seabiscuit doesn't work himself into a lather about any horse race. He feels the important thing is to have his nose in front at the finish.

That the Biscuit's nose hasn't been quite long enough on several important occasions is not fault of his reasoning. A number of busybodies, like Harry Greb, climbed all over Gene Tunney at one time or another, but he got his handsome proboscis under the wire first on each occasion that he sampled Dempsey's early foot.

Favor War Admiral

This is not to predict that the Biscuit next Monday will mastermind War Admiral out of the big purse, because the smart money now is around 8 to 5 that Man o'War's handsome son will come winging home in the lead. But it's an idea of the two oat-eater intellects.

Charley Kurtsinger, who will ride the Admiral, is a lot like his famous steed. He's a chatty, cocksure little guy who is busy every second when his horse starts running, though he never has laid a whip on War Admiral more than a couple of times.

"Sure. I'm going to jump right out in front and keep going," he says, confidently, "because I know War Admiral can outrun any horse on the track today. I hope Seabiscuit makes it close, though."

Red Pollard of Edmonton is different. He's tall for a jockey, towering nearly a head above Kurtsinger, and he's as quiet and contained as Seabiscuit. All he could think of to say at a recent conclave of the sound movies was, "I hope we win."

Lawn Bowling

By HERB MARTIN

On this the eve of the day that all summer sports are declared officially opened, may we on behalf of the lawn bowling club, extend to other organizations, the hope that this season may be chucked full of good, honest and clean sport and those who have the honor to belong to these clubs will have gained in courage, faith and patience...As far as our club is concerned, the games are called for 1:30 p.m.; it is wide open to everybody, no fees and activities in the afternoon only. Come along and bring a friend.

There has been reason for grief in lawn bowling circles within the past 48 hours The sudden death of Thomas McDonald and the tragic death of Jimmy Murphy, brother of Miss Eleanor Murphy, one of our lady bowlers...The late Mr. McDonald came from Port Hope about eight years ago and became affiliated with our club, the next year Mrs. McDonald joined and both have been active members ever since. Tommy belonged to the younger set of skips and only last year he successfully skipped his rink to win his group in the schedule. He was a gentleman on and off the green, popular with his fellow bowlers and a real member of our club.

While Jimmy Murphy was not a member of our club, his sister, Miss Eleanor Murphy was one of our best known lady bowlers and his tragic death comes right home to our club.

Canadian Passes First Round With 5 And 3 Victory Over Geo. Illingworth Of England

Driving Rain Fails To Spoil Winning Shots Of London Golfer

TROON, Scotland, May 23.—(CP)—Sandy Somerville carried Canada's challenge for the British Amateur golf championship successfully through the first round today by defeating Geoffrey Illingworth of Woking, England, 5 and 3 in a driving rain.

The many-times Canadian titleholder from London, Ont., defied the wild Scottish weather in a rubber suit and beat down Illingworth's resistance with a steady iron play. Long, low iron shots that overcame the wind, changing capriciously and blowing rain in every direction, clinched the Canadian veteran's victory.

He turned two up and snuffed out the match with a bogey five on the 443-yard 15th. He gained his margin at the turn by taking the fifth and sixth when Illingworth explored the sand and three-putted. He picked up another at the 11th and a bogey five was good enough for the 13th.

The match started uncertainly. On the first hole Illingworth sliced a shot to the rough and conceded. From the next tee Somerville hooked into a yawning bunker and finally conceded, to square the match.

After the lone Canadian in the big field had taken the fifth and sixth, both got birdies on the 456-yard ninth. Sandy started back with four straight par fours. The Englishman drove into whins—or gorse pat hes—on the 13th and 15th.

Their cards

Par, out	444	435	435	—36
Somerville	4x5	435	444	
Illingworth	x45	446	444	
Par, in	444	434	534	—35—71
Somerville	444	535		
Illingworth	454	636		

First of the favorites to have a tough match, Gordon Peters, top-ranking Scottish and British Walker Cupper, squandered a two-hold lead and had to sink a 10-footer for a birdie on the 18th to beat A. S. Anderson, one up.

K. B. Scott beat A. H. Bloomer 2 and 1, while M. J. Ryan of Australia beat P. B. Lucas, former British Walker Cupper, two up.

A. E. L. Mackenzie-Grieve of England won on the 20th hole from Bobby Dunkelberger of the United States.

The second American to go out was Arthur V. Rogers, Jr., of Winchester, Mass., who lost to H. N. M. Fogg, three and two. A second-year student at Oxford playing from a French Club, Rogers got away to a bad start and struggled without success the rest of the way.

Golf Notes

PETERBOROUGH GOLF CLUB.

Saturday's sweep saw another large field of golfers face the starter. The competition was a sealed holes affair. Nine holes are picked from the full 18 holes, the players score on the 9 sealed holes less half his handicap to count. Lowest first three nets are prize-winners.

First place this week was captured by Stan Payne, who toured the sealed 9 holes in 40-5—36, R. Abbott finished right on Stan's heels with a 39-3—36 for the second place. Tom Holyman again finished third with 44-7—37.

There will be a sweep on Tuesday, May 24. Other scores in Saturday's sweep were:

W. B. Gordon 39, R. E. Cutting 40, C. V. Elliot 41, G. J. Monaghan 41, H. T. Cranford 42, C. B. Westbrooke 42, Eric Westbye 42, J. E. Esson 43, M. Shaver 44, W. R. Thompson 44, W. Widdess 44, C. H. Ackerman 44, D. T. Diplock 44, J. H. Vernor 45, J. Wharry 46, G. Maniece 48, M. G. Hardill 39, T. T. Gentles 40.

OTTAWA CRICKET MATCH CALLED OFF

As the county match scheduled to be played against Carlton Co. at Ottawa on May 24 (Tuesday) will not take place, Peterborough and Whitaker's have arranged to play the first of their local "derbys" at the Oval on that date. The teams seem equally matched and it should produce a good match. Local enthusiasts please note—play to start at two o'clock.

As to the County match a word of explanation is called for. Not until Friday, May 20, did the local executive receive any notification and that was sent to the secretary of three years ago. On Friday night it was decided that the long trip to Ottawa was impossible and the Carlton County secretary was notified by telegram to that effect on that night. The shortness of the notice, with local limited resources and the six or seven hour road trip rendered it impossible to get together a team to make the journey and the Carlton County Secretary has been notified by letter to that effect. The logical plan would have been, as in all previous years for Peterborough and Ontario County to meet either here or in Oshawa but the authorities to Toronto thought fit to send Ontario to Hamilton and Peterborough to Ottawa. Of the last five matches played in this County series, Peterborough have only had one home game.

Golf Facts

Business of Winning

The prospects of the various golf stars were discussed recently by a group of national known sports writers. The consensus of opinion seemed to be that only a few of the leading players had any chance of winning the big prizes. But, when one of these critics made a statement, he invariably qualified it with another to the effect that luck and many other things helped to determine the winner.

The latter is particularly true where the players are more or less evenly matched. For example, Picard, Cooper, Revolta, Thompson and one or two others can be counted on to be among the first three in any open event. The one to collect the big purse is the one who is on his game and getting the breaks. Outside of luck, the things which determine whether or not a player will score well have to do with his swing and more particularly with his mental state on the occasion.

Very often one of these players will suffer from worry over things away from the course, then again he may be stymied by some distraction about the playing of the tournament. It is not easy to learn just what the cause is for some of a player's mental states. At times it is impossible for the player himself to know what is handicapping him but no matter what the cause, the results are just as influential, they show quite plainly in every performance. If you are trying to pick a winner select a happy one.

Authorities in Turkey, Syria, Iraq and Iran are being urged to construct a motor road to India.

Sports Spice

By EDDIE BRIETZ

NEW YORK, May 23.—(AP)—Ivy Goodman, leading the home-run derby with 10 payoff pokes, has hit one or more in five parks already this year...

Story going around here has the boys chuckling...Seems when the Yankees played their first series at Philly, Earl Mack got to talking to Joe McCarthy, said things were pretty fair, and that Dario Lodgiani was a whiz around second base...Couple of weeks later, the Athletics came to the stadium, McCarthy shook hands with Earl, and asked, "How're things going"..."They're okay," says Earl, "except we've got an awful big hole around second base."

The tip is out that Sunny Jim Bottomley quit his manager's job at Syracuse over do-re-mi...Signed for nine G's as playing-manager, but when he decided to hang up the spikes for good, the pay as benchpilot was coffee-and-cakes money in comparison...Jack Bromwich, the Aussie tennis-star, has 'em talking again...When he brought his two-handed backhand from down under, everybody sat up and took notice...Now he's taken up golf—and putts one-handed.

Laugh of the month: The Cards offering the Phillies Clyde Shoun, Tuck Stainback and $25,000 for Bucky Walters and Claude Passeau ...As though a couple of fancy traders like Gerry Nugent and Jimmy Wilson would fall for that one ...Looks like the Dodgers will start night baseball in Brooklyn between now and August.

Softball Schedule

MEN'S LEAGUE.

The first section of the Men's City Softball League schedule has been drawn up by Secretary Max Glover. First game of the season will be this Thursday at 6.30 o'clock in the Bowl, Westclox playing Motorists. Following is the first part of the schedule:

May 26—Westclox vs. Motorists at Bowl.
May 28—Omemee vs. Westclox at Bowl.
May 30—Motorists vs. Westclox at Bowl.
June 1—Motorists vs. Omemee in Omemee.
June 2—Westclox vs. Nationals at Bowl.
June 4—Omemee vs. Motorists at Bowl.
June 8—Westclox vs. Omemee in Omemee.
June 8—Motorists vs. Hawks at Bowl.

Soccer Notes

Practise for the C.C.F. soccer team will be held this week at 6.30 at King Edward Park on Monday, Wednesday, and Thursday evenings. These are open workouts and all players are invited to try out.

THREW HIMSELF AT TIGERS

GWALIOR, India—(CP).—Mentally deranged as a result of domestic difficulties, Sheik Munne committed suicide by jumping in the tigers' cage at the state zoo.

ROUND TRIP BARGAIN FARES
MAY 27-28 FROM PETERBORO AND LINDSAY
To Guelph, Kitchener, Stratford, Goderich, Kincardine, Southampton, Owen Sound, and all intermediate points beyond Guelph.
To Niagara Falls, Buffalo, London, Sarnia, Chatham—all intermediate points beyond Hamilton.
To Barrie, North Bay, Meaford, Collingwood, Penetang, Midland.
To Sudbury, Longlac, Geraldton, Beardmore
May 28 TO TORONTO AND HAMILTON
See handbills for full particulars or secure information from Agents T1450
CANADIAN NATIONAL

LIGHT a Buckingham! At once you sense a taste difference ...It is this taste which makes Buckingham the supremely satisfying cigarette it really is ... One Buckingham may not convert you, nor one Buckingham convince you of the full meaning of the phrase *"Throat Easy"*. That's why we say —smoke Buckinghams for one week—and you will have proved for yourself that Buckinghams are *really* mild, mellow and Throat Easy ... It's a challenge—and a promise.

Buckingham
CIGARETTES "Throat Easy"
10 for 10c - 20 for 20c - 25 for 25c - 50 for 50c
8-18

LEAFS SUFFER THREE REVERSES TO RED WINGS OVER WEEKEND

Rochester Club Threatening Bears For League Position; Syracuse Splits With Birds

Leafs Split On Saturday 10-9 And 3-2—Lose Pair On Sunday Bill

TORONTO, May 23 (CP)—The more you look at it, from practically any angle, the more those Rochester Red Wings look like the team to give Newark Bears a run in the International League pennant race.

Not only did they knock off Newark three games in a row last week, but they're winning consistently now after a very poor start this season, and are right up there in a virtual tie for second place in the standings. They have won 10 of their last 13 games to climb from deep in the second division.

A double victory over Toronto Maple Leafs yesterday 6-5 and 7-3, left the Red Birds only three percentage points behind Baltimore Orioles, who moved into second by splitting a pair with humble Syracuse Chiefs. They're both 3½ games behind Newark, which rallied from its recent losing streak by trimming its Jersey City neighbors 6-3 and 13-10.

Baltimore dropped the first game to Syracuse, 3-2, in the 10th after Ed Remorenko nicked old Blubber Malone for a pinch homer with one aboard in the eighth. The Orioles came back to win 6-2 behind Johnny Wittig's five-hit pitching.

Montreal Royals belted Buffalo down from second to fourth in the standings, winning both ends of a bargain bill 9-6 and 8-4 with plenty of heavy hitting and Marvin Duke's six-hit elbowing in the second game. Norm Kies set the pace in the opener, knocking in five runs.

Oshawa Champions Are Here Tomorrow

Oshawa GM-men and the Petes tangle at three o'clock here tomorrow (Tuesday) afternoon in Riverside Park to open the 1938 C.O.B.L. schedule. The usual big May 24th holiday crowd of ball fans is expected to witness this fixture, and an exciting game is probable. Civic officials will take part in the opening ceremony at 2.45 oclock and then Umpires Colling and Thomas of Belleville will start the struggle. Neither Coach Art Legge of Oshawa or Manager Eddie Murphy of the Petes has nominated his starting twirler yet. It will be either Lefty Biddle or Jack Turner for the 1937 league champions, in all likelihood, and probably big Russ Kitchen for the Petes. Joe Jakafby and Eddie Whitehill are ready to start for the Petes, if called upon.

The visitors have pretty much their smart squad of last year to open this season, plus a few junior graduates to fill in as utility men. But the Petes have several changes. Cliff Cadd will be at first with Burt Kingdon at second, Al Clark at short and either Bob Doll or Cy Whatley at third. Burton, Deadey and Kearns will form the outfield. If Doll plays third, Whatley will catch; otherwise, Mowry will do the receiving. Both teams will be battling to cop the opening game of the year here tomorrow.

OWNED DERBY WINNER

STROUD, England—(CP). — Mrs. J. A. W. Talbot, owner of Mid-Day Sun, last year's Derby winner, died at her home in this Gloucestershire town. She was the first woman owner to win the Derby.

Soccer Notes

A special meeting of the P. and D.F.A. will be held to-night in the Chamber of Commerce Rooms. All club representatives be present at 8 o'clock. Business important.

On Tuesday afternoon Toronto Kenwoods will be the guests of the Canadian General in a soccer game at 2.30 on King Edward Park. Alex. McKinley will be the referee. After the game, the visitors will be entertained in the Legion Hall. Over 80 guests are expected, and it is stated the president of the Ontario Football Association will also be present.

GIANTS CLIMAX LOSING STREAK WITH 18-2 WIN

NEW YORK, May 23.—(AP).—The Giants shot out of the hitting doldrums yesterday with their heaviest run-making assault of the season to trample Pittsburgh Pirates 18 to 2 and end their four-game losing streak.

King Carl Hubbell, after giving up two runs in the first inning, pitched shutout ball the rest of the way for his fifth win of the season against one defeat to the entertainment of a crowd of 30,343.

The Giants, who have scored exactly three runs in their last four games, were sparked by a 15-hit attack that buried Dutch Brandt, Bill Swift and Rookie Truett Sewell. Harry Danning contributed a homer with the bases loaded and a triple to drive in six runs. Jo-Jo Moore whacked a homer with two aboard. In fact, every one in the line-up, except for Shortstop Dick Bartell and Second Baseman Mickey Haslin, hit safely at least once. Haslin was given Lou Chiozza's infield berth because of the latter's weak batwork.

Pittsburg .....200 000 000—2 10 1
New York ....304 050 08x—18 15 0
Brandt, Swift, Sewell and Todd; Hubbell and Danning.

WINS HIS OWN GAME.

Boston Bees forged link No. 7 in their victory chain at Boston yesterday as Milburn Shoffner, their 31-year-old southpaw rookie, won his own ball game by singling home the winning run in the eleventh inning of the series with Chicago Cubs. The score was 2 to 1.

The winning streak is now the longest the Boston Club has enjoyed since it was named the Bees two years ago. Shoffner hurled the entire distance for the victors, who, by winning their third extra-inning contest in four days, advanced to within one game of second place in the National League.

A crowd of 20,161 watched as Shoffner, pitching seven-hit ball, cut down the Chicagoans, who themselves invaded National League Park with a four-game winning streak. Olay Bryant went the route for Chicago. Although he fanned eight men, he issued seven passes.

Chicago .... 100 000 000 00—1 7 0
Boston .... 000 100 000 01—2 9 0
(11 innings).
Bryant and Hartnett; Shoffner and Mueller.

Turf-cutting contests are attracting crowds in Ireland.

BRINTONS BEAT ELECTRICS 2-1 IN FIRST MATCH

Brinton Athletics took the first game of the soccer season on Saturday afternoon, when they got the one-goal advantage over the Canadian General. The winners trotted out in full new equipment—blue sweaters, black pants, blue stockings, and football boots. Ben McMaster looked good and showed his old form when he got the smartest goal of the game.

Clever Combination.

Captain Eric Jones won the toss and selected the sun at his team's back. The half-backs came into prominence through the effective breaking up tactics against the alert forwards who endeavored to get an opening that failed to materialize. But the wing men never gave up, and repeatedly got the better of the argument as they carried the play right up against the full-backs. Stan Murduff once made a nice opening for the centre-forward, who tried for the corner of the upright, but the Brinton goalie picked up the ball from the corner of the upright to kick clear. McLeod trapped the ball quickly as it came down to send his forward on the wing to gain two unsuccessful corner kicks which Bolton fisted clear under the crossbar. Towards the interval, both custodians were tested with close shots to keep their goal intact when the interval stood. No scoring.

Brinton Takes Lead.

On resuming, C.G.E. trotted out some new forwards that added some excitement as the Burgess-Ben McMaster combination proved dangerous with their close-dribbling style as they hovered around the goal; in fact, it seemed to bring out the superb understanding of the Brinton halves as they carried the play forward to get within shooting range. Stan Murduff and Jimmie Mitchell responded with smart punting to baffle the attacking forwards. The run of the game was very even until a Keith break-away went wide of the mark. The kick out went to McLeod who beat three men in a row to send his left winger away on the run. He beat the full-back nicely, and carrying the sphere into the corner sent it on an angle to strike the under part of the cross-bar. The C.G.E. tried hard to get the equalizer, but they were surprised when a free kick from the right wing left George Downer in possession who gave the custodian no chance to save. Thereafter the C.G.E. forced the play to get the Brinton defence in a quandary as they did everything but score. Burgess made clever openings, and it was from one of these that McMaster rattled the upright with a stinging drive from twenty yards out. On his next visit to Brinton territory, he accepted the pass from the inside man to get the Electrics' only counter. During the last five minutes, the C.G.E. forwards were more aggressive, to find the full-backs conceding nothing. Brinton Athletic 2, Canadian General electric 1.

Goal scorers—C.G.E., Ben McMaster; Brinton, Adkinson and G. Downer.

Canadian General — J. Bolton, goal; J. Mitchell and Stan Murduff, backs; H. Stewart, N. Downer, and T. McPhate, half-backs; H. Keith, A. Mitchell, J. Goodhue, A. Burgess, and W. Harris, forwards; subs., Ben McMaster, Stan. Clark, and W. McKenzie.

Brinton Athletic—J. Carmel, goal; Asa Downer and E. Todd, backs; Art Downer, E. Jones and J. Adams, half-backs; A. McMaster, D. Leather, G. Downer, J. McLeod, and E. Adkinson, forwards.

Referee—T. Foster.

Linesmen—J. Withers, S. Clark.

What A Man O'Callaghan

"A broth of a bhoy from the ould sod" to say nothing of being ambitious is Dr. Patrick O'Callaghan, ABOVE, now in United States on the trail of the world's wrestling and boxing championships. Yes, that's right both wrestling and boxing! Dr. Patrick won the two Olympic titles for throwing the 16-pound hammer, but whether he will be able to throw all the thing necessary to even get close to either title remains to be see. His first tilt is with Jim Londos in Boston, June 18, then he untangles himself and goes into a boxing stance against Jimmy Adamick in Detroit, July 2. Keep punching, Patrick!

Two Ace Baseballers Injured As Indians Whip Yankees 8-3

BASEBALL RECORD
—Results and Fixtures—

AMERICAN LEAGUE.

	Won	Lost	Pct.
Cleveland	20	10	.667
New York	16	10	.615
Boston	17	11	.607
Washington	18	15	.545
Detroit	13	15	.464
Chicago	10	12	.455
Philadelphia	9	18	.333
St. Louis	8	20	.286

Yesterday's Results.
Chicago 9, Washington 2.
Cleveland 8, New York 3.
xPhiladelphia 8, St. Louis 5.
Detroit 4, Boston 3.
x—Ten innings.

Saturday's Results.
Detroit 7, Philadelphia 5.
New York 1, Chicago 0.
xWashington 5, Cleveland 4.
St. Louis 5, Boston 3.
x—Twelve innings.

NATIONAL LEAGUE.

	Won	Lost	Pct.
New York	20	8	.714
Chicago	18	13	.581
Boston	14	11	.560
Cincinnati	16	14	.533
Pittsburg	14	14	.500
St. Louis	12	15	.444
Brooklyn	12	20	.375
Philadelphia	7	18	.280

Yesterday's Results.
Cincinnati 8, Brooklyn 3.
New York 18, Pittsburg 2.
Boston 2, Chicago 1.
Philadelphia 2, St. Louis 1.

Saturday's Results.
Cincinnati 4, New York 1.
Chicago 10, Philadelphia 1.
Pittsburg 5, Brooklyn 4.
Boston 5, St. Louis 1.

INTERNATIONAL LEAGUE.

	Won	Lost	Pct.
Newark	18	9	.667
Baltimore	15	13	.536
Rochester	16	14	.533
Buffalo	13	12	.520
Toronto	13	14	.481
Jersey City	14	16	.467
Montreal	13	1	.433
Syracuse	9	16	.360

Yesterday's Results.
Rochester 6-7, Toronto 5-3.
Syracuse x3-2; Baltimore 2-6.
Newark 7-13, Jersey City 3-10.
Montreal 9-8, Buffalo 6-4.
x—Ten innings.

Saturday's Results.
Toronto 10-2, Rochester 9-3.
Buffalo 5, Montreal 4.
Syracuse 4, Newark 3.
Jersey City 12, Baltimore 8.

A tiny flower from the Rocky Mountains was exhibited at a London garden show.

Columbia Lou's Consecutive-Game Streak Threatened By Charley Horse

CLEVELAND, May 23.—(AP)—Cleveland Indians increased their American League lead to two games yesterday by walloping New York Yankees 8 to 3 in a series-opening game which was costly to both sides.

Bob Feller retired after working three innings when he complained of the recurrence of a back injury, and Lou Gehrig, the Yankee iron man, pulled a charley-horse on a double in the sixth inning and gave way to Babe Dahlgren in the seventh. It was Gehrig's 1,990th consecutive game.

Rookie Johnnie Humphries replaced Feller, who in the first three innngs held the world champions to one pop single.

Humphries worked two and two-thirds innings and was replaced by Mel Harder, who pitched three full frames. Although Harder entered the game with the score 8 to 3, the official scorer awarded him the victory.

A crowd of 62,244 spectators saw the game.

New York ..... 000 003 000—3 7 2
Cleveland .... 003 320 00x—8 11 0
Pearson, Hadley, Andrews and Dickey; Feller, Humphries, Harder and Hemsley.

GETS HIS 200th WIN

Ted Lyons, 37-year-old right-hander, scored his 200th American Baseball League victory yesterday as Chicago White Sox defeated Washington 9 to 2, at Chicago.

The veteran knuckle baller yielded nine hits, one a homer by Jonathan Stone in the eighth inning, but after pitching himself out of jams in each of the first three frames he had little difficulty. It was his second triumph against no defeats in four starts this season.

Lyons' mates ganged on Wes Ferrell for five runs in the sixth, and added two more runs of Harry Kelley in each of the seventh and eighth innings. Approximately 20,000 attended the series opener.

Washington ... 000 010 010—2 9 2
Chicago ..... 000 005 22x—9 11 1
W. Ferrell, Kelley and R. Ferrell; Lyons and Sewell.

YORK CLOUTS A HOMER

For the second time in a week Rudy York hit a home run with the bases loaded and gave Detroit Tigers a 4-to-3 victory yesterday over Boston Red Sox.

York's heavy blow came after Jack Wilson had walked Pete Fox and Dixie Walker, and Charlie Gehringer had singled. Manager Joe Cronin hammered out a home run for Boston in the second, but the bases were empty.

Boston ..... 010 010 001—3 10 0
Detroit ..... 400 000 000—4 6 1
Wilson and Desautels; Poffenberger and Tebbetts.

A's WIN IN 10th

The Athletics scored three runs in the tenth inning off Buck Newsom, who went in as a relief hurler with two on, to defeat the Brownies 8 to 5 here yesterday.

Philadelphia 010 020 020 3—8 12 0

BUNTY LAWLESS DEFEATS FIELD BY TIDY MARGIN

TORONTO, May 23 (CP)—A rosy future was forecast today for Bunty Lawless, little bay son of Ladder-Mintwina, who romped to victory at Woodbine Park Saturday in the 79th running of the King's Plate, 1⅛ miles' feature of the Ontario Jockey Club's opening program.

Bunty did not register the smashing triumph of a Horometer nor of a Young Kitty but he came from behind to beat a field of 14 to win by 1½ lengths, going away, from Mona Bell of the Cosgrave Stable. Cabin Gal, carrying the silks of Harry Giddings, was third another four lengths back.

The winner, owned by Willie Morrissey, who sold newspapers on Toronto streets in his boyhood, ran the distance in 1.54 2-5. Bunty Lawless broke swiftly and followed the hot pace of the surprising Mona Bell and Suffern until the three-quarter mile pole. At this stage Bailey gave his mount his head and Bunty went after the leading filly and caught her in the last sixteenth.

Bulk of the $7,500 purse and the King's 50 guineas, given to Morrissey by Lord Tweedsmuir after the race, plus nomination and starting fees and side bets netted the colt's owner about $20,000 for the performance. Morrissey had a $4,000 horse-against-horse sidebet with a syndicate backing Harry Hatch's Suffern.

Suffern stayed behind the blazing early pace of Mona Bell until they hit the turn leading to the stretch where Bunty made his move. Then Hatch's entry, with which he was bidding for a third straight plate victory, quit and finished ninth. Grand Dame took fourth at the start and never improved.

ESCAPES IN CRASH

ALBERTON, South Africa—(CP)—Eric Hakl of the Transvaal Pioneer Gliding Club escaped death when he crashed in a glider from a height of 300 feet at the club's airdrome near here.

St. Louis ... 001 201 010 0—5 14 4
(10 innings.)
Williams, Potter and Hayes; Knott, Cale, Bonetti, Newsom and Sullivan.

Yesterday's Stars

(By The Associated Press)

Rudy York, Tigers—His homer with bases loaded beat Red Sox 4-3.

Pete Sivess, Phillies—Topped Cardinals 2-1 with five hits.

Milt Sheffner, Bees—Pitched seven-hit ball for 11 innings and singled home the winning run in second extra frame to trounce Cubs 2-1.

Jim Weaver, Reds — Pitched nine-hitter to beat Dodgers 8-3.

Ted Lyons, White Sox—Handcuffed Senators with nine hits for 9-2 win.

C. F. WALTERS RETIRES

WORCESTER, England—(CP) — C. F. Walters, former Worcestershire captain, is retiring from first-class cricket as further participation in the game would prejudice his business career.

Enjoy the Holiday
DANCE
TO
Eddie Stroud
And His Music
AT THE
SUMMER GARDENS
Admission 10c Dancing 4 for 25c
DANCING
EVERY NITE

You've Heard them on the Air
Now See them in Person
Mickey Mack's Coloured Band
at
Lakefield Pavilion
DANCING MON. and TUES.
Admission, 10c
Tickets, 4 for 25c

DON'T FORGET THE DANCE AT
CHEMONG PAVILION
TUESDAY, MAY 24
Music By
GEORGE RUTHERFORD
And His Band
Admission 25c. Dancing Free

New 1938 PONTIAC SIX
Lowest Prices in Pontiac History
Four-Door 6-Pass. Sedan, with trunk $1106
Coach. 6 Pass., with trunk $1025
Coupe. 3 Pass. $990
J. J. DUFFUS CO.

THE GAYEST GIRL YOU'VE EVER KNOWN!

The New Universal presents
Deanna DURBIN
in mad about music
Herbert MARSHALL
GAIL PATRICK · ARTHUR TREACHER
Hear DEANNA sing: "Serenade to the Stars" "Chapel Bells" "I Love to Whistle" (with CAPPY BARRA'S HARMONICA SWINGSTERS) Gounod's AVE MARIA (with VIENNA BOY'S CHOIR)
Today, Tuesday
Wednesday
Thursday
Performances 2.30, 7.00, 9.00. Feature at 2.45, 7.15, 9.20
Regent

TO-DAY
Performances at 2.30 - 7.00 and 9.10
THE ALL-STAR THRILL—ROMANCE YOU'VE BEEN WAITING FOR!

Feature at 2.50-7.10 & 9.30 P.M.
EVENING PRICES WILL PREVAIL AT THE HOLIDAY MATINEE
—ADDED TREAT—
"PENNY'S PARTY"
A Pete Smith Novelty in Color.
CAPITOL

DANCING TONIGHT
AND TUESDAY
Rye's Pavilion
JACK EVANS
AND HIS 10-PIECE BAND
General Admission 10c
DANCING, 4 FOR 25c
Dancing Starts 9 p.m. Herb Payne, Mgr.
WEDNESDAY NIGHT
ECONOMY NIGHT

RADIO PROGRAMS

The programs listed are printed as issued by the stations and are subject to change.

Monday

(Afternoon, EDT)

4.45 P.M.
Road of Life (NBC) WBEN
Travel Talk, CBL

5.00 P.M.
Columbia Concert (CBS) WGR
Dick Tracy, sketch, WEAF

5.15 A.M.
Terry and the Pirates (NBC) WBEN
To be announced, CBO

5.30 P.M.
Singing Lady (NBC) WHAM
March of Games, CFRB
Your Family (NBC) WBEN
Virginia Fair, CBL

5.45 P.M.
Little Orphan Annie (NBC), WBEN
Jimmy Allen, CBL
Howie Wing, CFRB

(Evening, EDT)

6.00 Evening
Musical Program, CBL

6.15 P.M.
Tophatters, WEAF
Claire Wallace, CFRB
Golden Journeys, WGN
Evening Bulletins, CBL
Sports, CKCL

6.30 P.M.
Boake Carter, WJR
Daily Sports, WEAF
Fan Fare, CBL

6.45 P.M.
Lowell Thomas (NBC) CBL
Buddy Clark, WOR
Rollini Trio, WEAF
Lum and Abner, WJR

7.00 P.M.
Amos 'n' Andy (NBC) CBL
Mining Broadcaster, CFRB
James Melton, WHAM

7.15 P.M.
Uncle Ezra (NBC) WBEN
Sports Club, CBL

7.30 P.M
Cantor's Caravan, WGR
Ed. C. Hill, news, WEAF
Lone Ranger (MBS) WOR

7.45 P.M.
Health Talk, CBL
Piano Lady, CFRB

8.00 P.M
Burns and Allen (NBC), WBEN
Monday Night Show (CBS), WGR
Dance Orchestra, WOR

8.30 P.M.
Those We Love, WHAM
Pick and Pat (CBS) WGR
Voice of Firestone, CBL
Organ Program, CFRB
Lone Ranger, WGN

9.00 P.M.
Now and Then (CBS) WJZ
Music for Moderns, WBEN
Lux Radio Theatre (CBS), CFRB

9.15 P.M.
To be announced, WGR

9.30 P.M.
To be announced (NBC), CBL
Paul Martin's Music (NBC), CBL
To be announced, WGR

9.45 P.M.
Sport Highlights, WGN

10.00 P.M.
True or False, WGN
Wayne King's Orch., WABC
Contented Program (CBC), CBL
Bert Niosi's Orch., CFRB

10.30 P.M.
For Men Only (NBC) WEAF
Radio Forum (NBC) WJZ
Sports in Canada, CBL

10.45 P.M.
The Art Singer, CBL
Armchair Club, CFRB

11.00 P.M
Late News Flashes, CBL
Wilde's Orchestra, WGR

11.15 P.M.
Kinney's Orchestra, WEAF
Parisian Rhythms, CBL
Francis Craig's Orch., CFCF
To be announced, WJR

11.30 P.M
Art Kassel's Orch., CFRB
Dance Orchestra, WBEN
Pancho's Orchestra, WOR

12.00 MIDNIGHT
Orrin Tucker's Orch., WABC
Dance Orchestra, WOR

Tuesday

(Morning, EDT)

8.00 A.M
News Bulletins, CBL, WOR

8.30 A.M
Do You Remember? WEAF
Christian Science, CFRB

8.45 A.M
Gospel Singer, CFRB

9.00 A.M.
Breakfast Club (NBC Red) CBL
Kitty Keene, CFRB

9.15 A.M.
Ma Perkins, CFRB

9.30 A.M
The Wife Saver, CFRB
Journal of Living, WGN

9.45 A.M.
Household Hints, CFRB
Tower Clock, WHAM

10.00 A.M.
Cabin at Crossroads, WHAM
Mrs. Wiggs (NBC) CBL
Music for Mother, CFRB

10.15 A.M.
Myrt and Marge (CBS) WGR
John's Other Wife, CBL
Margot of Castlewood, WHAM

10.30 A.M.
Just Plain Bill, CBL
Mrs. H. M. Aitken, CFRB
Attorney at Law (NBC) KDKA

10.45 A.M.
Musicale, CFRB
Melody Memories, CBL

11.00 A.M.
Musicale, CFRB
Adventures in Hollywood CBL

11.15 A.M
Backstage Wife, WBEN

11.30 A.M.
Big Sister, CFRB
Vic and Sade, WHAM

11.45 A.M.
Mystery Chef (NBC) WBEN
Gospel Singer (NBC), WHAM
Musical Program, CBL

(Afternoon, EDT)

12.00 NOON
Song Program (NBC) WBEN
Luncheon Music, CFRB
Boy and Girl, CBL

12.15 P.M.
The O'Neills, WBEN
To be announced, WHAM
The Goldbergs (CBS) WGR
Refreshment Time, CFRB

12.30 P.M.
Hillbillies, WGR
Musical Cavalcade, CFRB

12.45 P.M.
Farm Commentator, CBL
Farm Broadcast, CFRB
Singing Sam, WTIC
Our Gal Sunday (CBS) WJR

1.00 P.M.
Betty and Bob, WGR
Happy Gang, CBL

1.15 P.M.
Hymns of All Churches, WGR
Voice of the Farm, WBEN
Melody Capsules, CBL

1.30 P.M.
Words and Music, WBEN
Rex Battle's Orch., CBL

1.45 P.M.
Valiant Lady, WJR
Musicale, CFRB

2.00 P.M.
Symphony Hour, CBL
To be announced, CFRB
Book of Song (NBC) WBEN

2.30 P.M.
Marine Band, WABC
Music Guild, CFCF
Houseboat Hannah, CFRB
Way Down East, WOR

3.00 P.M.
Pepper Young's Family WBEN
Baseball, CKCL

3.15 P.M.
Serenade, WGN
Women's News, CFRB

3.30 P.M.
Stella Dallas, sketch, CFRB
Vic and Sade, WBEN

3.45 P.M.
Guiding Light, WBEN
Young Widder Jones, CFRB

4.00 P.M.
Club Matinee, CBL

4.15 P.M.
Mary Marlin, WBEN

4.30 P.M.
The Hughes Reel, WBEN
Sid Gary, songs, WOR
Elinor Sherry, songs, WOR

CAVAN INSTITUTE TO PROVIDE FIELD FOR SPORTS EVENTS

(Examiner Correspondence.)

CAVAN, May 23.—Cavan Women's Institute met for their May meeting at Mrs. Sutton's home, Millbrook, with a good attendance of members. Mrs. A. B. Kennedy, ex-president, introduced the new officers: President, Mrs. Donald Tinney, and secretary, Mrs. Melville Carr, who made a few appropriate remarks before taking over their new offices.

There was discussion concerning the buying of a piece of ground which could be used as a ball park or recreation centre for the young people. Mr. and Mrs. R. S. Staples, Mr. and Mrs. O. Carley and Mr. and Mrs. J. H. Snider were named as a committee to interview owners of property suitably located and report to the Institute.

The president announced that the District Annual would be held at Bailieboro, June 3rd. Mrs. Ray Syer and Miss Josie Sutton are the delegates from Cavan. It was decided to return the travelling library and apply for a new one in the fall.

Mrs. Melville Carr's group was in charge of an interesting program. Mrs. Gibson of Los Angeles, who is a guest in Millbrook, gave a fine talk on oranges, their culture, care and details of preparation for shipping. Mrs. Melville Carr gave a paper on pioneer days in Quebec. Mrs. Donald Tinney gave the current events. Mrs. Milton Carr contributed an article on music. Mrs. Oakley Carley gave a paper on Bliss Carmen.

The committee appointed to prepare programs for the year were: Mrs. A. B. Kennedy, Mrs. Staples and Mrs. Hunter. The group in charge served a delicious lunch and the usual visiting was enjoyed.

CAVAN

Miss Bertha McNeil of Toronto spent a few days last week with her brother, Mr. L. McNeil.

Mr. Gordon Staples, B.S.A., has returned to Guelph after spending a few days at his home in Cavan. He graduated on Tuesday after a five years' course, obtaining his B.S.A. His parents, Mr. and Mrs. R. S. Staples, and brothers, Ralph and David, motored to Guelph for his graduation.

David Staples is at his home in Cavan, having completed his first year at Toronto University, taking a course in chemical engineering.

Mr. George Coulter, Millbrook, is visiting his sister, Mrs. E. Syer, and Mr. Syer.

Mr. and Mrs. D. White and son, Elias were recent visitors at Norwood.

IN SIGHT OF SNOWDON

PENBEDW NANNERCH, Wales.—(CP).—Miss V. D. Buddicom is entering into restrictive covenants with the National Trust to protect 1,000 acres of the Garth Estate in the Clwydian Range. The area commands a fine view of Snowdon and other mountains.

Balloon Barrage

Carrying aloft large steel cables these balloons will form part of the balloon barrage planned to defend London from air raids. About 500 of these balloons will be inflated and sent up at the first word that air raiders are on their way. The enemy airplanes, becoming entangled in the steel cables, will be destroyed.

Had Many Boils On His Neck and Body

While the skin seems to be the cause of the irritating and painful boils the real trouble is rooted in the blood, and when you think you are rid of one, another seems ready to take its place and prolong your agony.

All the poulticing and lancing you may do does not, as a rule, get rid of them. What is most essential is to give the blood a thorough cleansing.

When the blood is purified, cleansed and vitalized by Burdock Blood Bitters the boils disappear, your misery is at an end, your health and strength renewed, and the skin clean and smooth.

MR. ALFRED A. FERRIER, Falkenburg, Ont., writes:—"Several years ago I suffered greatly from numerous boils on my neck and body, and had three blind ones on my knee.

Our druggist advised me to take Burdock Blood Bitters, so I took two bottles, and in a short time I was completely rid of the boils."

Put up by The T. Milburn Co., Ltd.

Brazil Revolters May Face Firing Squad

These Brazilian sailors, LEFT, took a chance and threw in with the rebel integralistas in the recent revolt against the government of President Vargas The revolt was quickly crushed and the sailors are shown here in police headquarters at Rio de Janeiro. Luis Fonzoga, lower RIGHT, leader of the integralista rebels who attacked the president in his palace will most likely face a firing squad for leading the revolt. An ambulance, upper RIGHT, is shown removing the dead and wounded from the president's palace, where Vargas himself held the rebels at bay until loyal troops came to his assistance.

MORE ABOUT—

THIRD SUCCEEDED

(Continued from Page 1)

He could hear his two companions talking and shouted to them but received no answer. He stood on the shore waiting for them for some time, then struck out for help. Both of his companions were strong swimmers, Simmons said.

Thinking that an open field lay south of the river bank, he set out in that direction and was soon lost in a huge swamp that borders the river, half a mile wide. It took him three hours or more to fight his way through the water, stumps and alders. Several times he was wading up to his neck in mud and water, unable to see more than a few inches ahead of him, not knowing whether his next step would carry him above his head and result in the same kind of death he had so narrowly escaped.

Simmons reached Bensfort Bridge at about a quarter to two o'clock in the morning. He roused John Michels, the man from whom the party had rented the boat, and Michels notified Peterborough police. Provincial Constable David Silvester, notified by local police, in turn informed Provincial Constable Menie of Cobourg of the tragedy. On Sunday morning at 10 o'clock the search commenced. Half a dozen boats, two equipped with grappling irons, patrolled the river for half a mile in either direction from the overturned skiff, under the supervision of Constable Menie. In the afternoon more volunteer searchers arrived, and at four o'clock the body of Joyes was recovered from the water. It was found only a hundred feet out from the shore, and a hundred feet from the spot where the boat overturned. Search for the body of Murphy continued until dark, but to not avail. Joyes' body was recovered by a volunteer crew of Peterborough men: George O'Dette, Frank Hayes and Joseph Jones.

The shore line where the tragedy occurred is piled high with stumps and drift wood, and is almost impossible to penetrate. Simmons, by luck, found one of the few places on the entire south shore for a half a mile in either direction where he could have climbed from the water without a great deal of difficulty. On the other shore, almost directly opposite, was an easy landing place, at the farm of J. Collins.

OBITUARY

WILLIAM W. PURDY.

(Examiner Correspondence.)

TWEED, May 23. — On Friday afternoon the funeral of William Wesley Purdy took place from the residence of his brother, F. S. Purdy, in the First Concession of Thurlow Township. The service in the home and at the graveside in Salem Cemetery was conducted by the Rev. William T. Keough.

The bearers were F. Parrott, William Reid, R. Hall, G. Bradshaw, and Charles Grass.

MRS. JOHN McGINNISS.

(Examiner Correspondence.)

TWEED, May 23. — Mrs. John McGinniss passed away suddenly at the family residence in the Township of Tyendinaga on Friday evening. She was apparently in good health during the day and performed her household duties as usual. In the evening she was taken with a heart seizure and died almost immediately.

The late Mrs. McGinnis was Miss Teresa Egan prior to her marriage. She was born in Tyendinaga Township and resided there all her life. In religion Mrs. McGinniss was a member of St. Charles' Roman Catholic Church at Read, and was highly esteemed. Her husband survives her.

The Examiner BULLETIN BOARD

Cora Stock, Hamilton girl, who had her first flying lesson on Saturday, made a solo flight of 20 minutes Sunda yafternoon, setting a new record.

When the brakes of the car in which they were riding failed on a steep hill and the machine crashed into a wall at the bottom, Mrs. Phileas Larose and six-year-old child were killed instantly at St. Ferdinand de Halifax, Que.

Mrs. Agnes Manchester, Belle River, was seriously injured near Windsor when the car driven by her husband missed a turn in the fog and plowed 200 feet into a plowed field.

Percy W. Taylor of Toronto surprised a housebreaker in his home and after a brief tussle overpowered him and handed him over to the police.

Burned to Death

Ole Swanson's body was found in a badly burned condition in the bush north of Port Arthur, and the man is thought to have been burned to death in a bush fire.

Fred W. Martin, a veteran Odd Fellow, died at his home in Picton Sunday, after a brief illness. He was a member of the Picton Lodge for more than sixty years.

Brigadier General Arthur Edward Grasett, formerly of Toronto, has been appointed Officer Commanding the British troops in China.

Three stores, a garage, machine shop and blacksmith shop were destroyed by fire in Newdale, Man. The total los sis estimated at $60,000.

Dividend Declared

The directors of the Bank of Canada declared a dividend of $1.12 a share or 4½ per cent. for the current half year.

Harold Graham Weir of Seaforth has been disbarred by order of the members of the Law Society of Upper Canada for failure to comply with the rules of the society.

Awaiting a second trial on a charge of murder, Daniel Thauvette was captured in a police net at Cornwall Saturday a half hour after he had escaped from the county jail in that town.

Norway, on Saturday, recognized the Italian conquest of Ethiopia, making the 25th nation to do so.

Killed by Bruck

Three-year-old John Gibb of Toronto was almost instantly killed on Saturday in front of his home by a truck.

Fifty men, women and children were carried to safety by San Francisco firemen when fire swept the five-storey Jefferson Hotel.

A story from Okayama, Japan, tells of a deranged youth killing 27 neighbors with a shotgun, shooting them as they slept and then taking his own life.

Due to the business recession in the United States the Ontario Hydro Electric Commission suffered a decrease in the maximum peak last month as compared with April a year ago.

MAKES MUSIC PLEA

SYDNEY, Australia—(CP). — "I am surprised at the limited musical education available in New South Wales," said Governor Lord Wakehurst. He urged a link between the conservatory and university, through a chair of music.

MORE ABOUT—

CZECH ELECTION

(Continued from Page 1)

mans increased their municipal council seats from 69 to 105; in the same cities, Communists dropped from 14 to five. The United German Democratic party, non-Nazi, dropped from 28 to 18.

In Czech National Socialist party, slightly to the left of centre and comparable to the French Radical Socialist party, made gains of 15 to 20 per cent.

In Praha, this party polled 142,000 votes as compared with 107,000 in 1931, and emerged the strongest party. Communists there were next with 89,000 votes.

It appeared from not fully complete returns that the Sudetens gained in Germanic towns, whereas the predominantly Czech communities swung toward the moderate left.

Tension Eases.

Fully aware of the dangers of the situation, provoked by the fatal shooting of two Sudeten Germans along the border on Friday, Czechoslovak Government spokesmen felt that generally there was an easing of tension.

"This emergency will pass off peacefully," one official said.

The Cabinet's political committee met at length yesterday to discuss national defence, and Premier Milan Hodza met with three Sudeten German members of Parliament in an effort to create a more favorable atmosphere for forthcoming negotiations over the proposed Nationalists' statue, which the government hopes will satisfy minority demands.

Nevertheless, it was apparent Czechoslovakia was prepared to fight to keep intact her borders, if necessary.

CENTREVILLE

Mrs. Ronald Deyell and daughter, of Banff, Alberta, are visiting at the home of Mr. and Mrs. Robert Deyell.

Mr. John Moncrief is the guest of Mr. and Mrs. Charles Staples at Bethany.

Miss Bernice Falls is visiting her sister, Mrs. Earl Kimball, in Keene.

Among those who attended the Peterborough Presbyterial of the women's Missionary Society, which met in Cobourg on Thursday, were: Mesdames D. Rutherford, T. Skitch, G. Eagleson, J. Gainer, H. Tate, O. B. Johnson, J. McKague and Miss Evelyn Donaldson.

WARSAW REPORTS READ AT MEETING

(Examiner Correspondence.)

NORWOOD, May 23—The Women's Institute of Norwood held its annual meeting on Friday in the council chamber, with eleven members present and the vice president Mrs. Alex Innes in the chair.

Reports were given from the secretary-treasurer and convenors of the committees which were accepted.

Mrs. Ray Longhurst gave a report of the district executive meeting held in Warsaw recently. Plans were made for the district annual which is to be held in Havelock with the Belmont Institute in charge. It was decided to send for twenty-five white cross safety badges for cars.

The election of officers look place which resulted as follows: Honorary president, Mrs. Wm. Chamberlain; president, Mrs. Alex Innes; 1st vice president, Mrs. R. Longhurst; 2nd vice president, Mrs. Fred Stewart; secretary-treasurer, Mrs. J. Rothwell; directors, Mrs. J. J. Rogers, Mrs. Harry Rogers, Mrs. George Bitten; district director, Mrs. R. Longhurst; fruit and flower committee, Mrs. Chamberlain and Mrs. Wm. Thompson; sick committee, all members.

WORRIED MEXICO WAITS FIREWORKS

MEXICO CITY, May 23—(AP).—Turbulent Mexico was uncertain today whether it was up against a major revolutionary movement or merely a series of local rebel activities.

While President Lazaro Cardenas concentrated his military forces in the restless state of San Luis Potosi to smother any uprising by the Agrarian leader, General Saturnino Cedillo, reports reached the capital told of at least two rebel bands being in the field.

General Cedillo has evacuated his one-time stronghold in central Mexico and his peasant army has scattered to the hills, leaving Cardenas in firm control at the state capital, San Luis. Cedillo's immediate whereabouts could not be learned.

Of the rebel bands reported on the move, the most important appeared to be that of Pedro Izaguirre, a former major who supported General Cedillo 10 years ago in his campaign to stamp out the "cristeros," a rebellious faction of weird religious tendencies which caused trouble in Jalisco.

Izaguirre, who was said to be influential with the Agrarians around Tomasopa and with sugar mill workers there, has done no raiding yet.

Telephone communications to General Cedillo's headquarters in San Luis Potosi were out. It was impossible to learn if the government has found where he went or what his intentions are.

Cuba may create a national association of coffee growers.

Der Fuehrer Welcomed Home

Wildly acclaiming the return of Der Fuehrer, the populace of Berlin turned out en masse in an effort to outdo the great reception given to Chancellor Hitler in Rome. Bursting rockets lit the sky as cheering thousands lined the streets of the German capital to hail the return of the dictator.

Vancouver's Chinese Celebrate Homeland Successes

Recent Chinese successes against Japan in the Shantung provinces gave Chinese residents of Vancouver an opportunity to stage one of their most colorful celebrations—their famous victory dance "The Dance of the Sacred Lion". The lion is shown ABOVE being prepared for the celebration.

QUEENSBORO STILL COSTS OWNER $100

(Examiner Correspondence.)

TWEED, May 23. — Charles Genereaux of Queensboro was fined $100.00, and costs, in the County Police Court held before Magistrate J. L. Lloyd at Tweed on Friday, after being convicted under the Excise Act. Genereaux was found in the possession of a still, suitable for the manufacture of illicit liquor, by the R.C.M.P. recently. The fine and costs were limited to the minimum under the Act. Genereaux was given one month in which to raise the assessed fine, however. The still confiscated by the R.C.M.P. was destroyed.

Gerald Gunning, Hungerford, who was arrested some weeks ago by the Provincial Police on charges of attempted extortion, on Saturday appeared before a Justice of the Peace and was further remanded to the custody o fthe County Jail for one week. Provincial Police are still conducting an extensive investigation looking into the charges that have been preferred against Gunning.

Thirteen hundred Austrian refugees were admitted into England in one month.

Drowned Youth's Body Is Found

GERALDTOWN, Ont., May 23. — (CP).—The body of Jack Mitchell, 29, native of Woodstock, Ont., and holstman at Hard Rock Gold Mines Ltd., drowned Tuesday when his boat capsized on Little Long Lac, was recovered yesterday.

A set of grappling irons towed from a rowboat located the body 50 feet from shore in less than 12 feet of water, indicating Mitchell had almost succeeded in his attempt to swim to shore from the overturned craft. Twenty feet closer to shore the water was shallow enough for him to have stood erect and waded the rest of the distance.

LONG SERVICE RECORD

MELBOURNE—(CP).— Celebrating his 84th birthday, Dr. Maloney said he holds the parliamentary long-service record for the Empire. He's been a member 49 years.

Tea for every Taste

"SALADA" TEA

503

THE CANADIAN DAILY NEWSPAPERS provide industry with its most economical and effective means of creating public confidence in its policies and profitable demand for its products.

This advertisement was prepared for the Canadian Daily Newspapers Association by Duncan S. Blaikie Advertising Agency, Limited

Let Jack Serve You . . . He's a Live Wire!

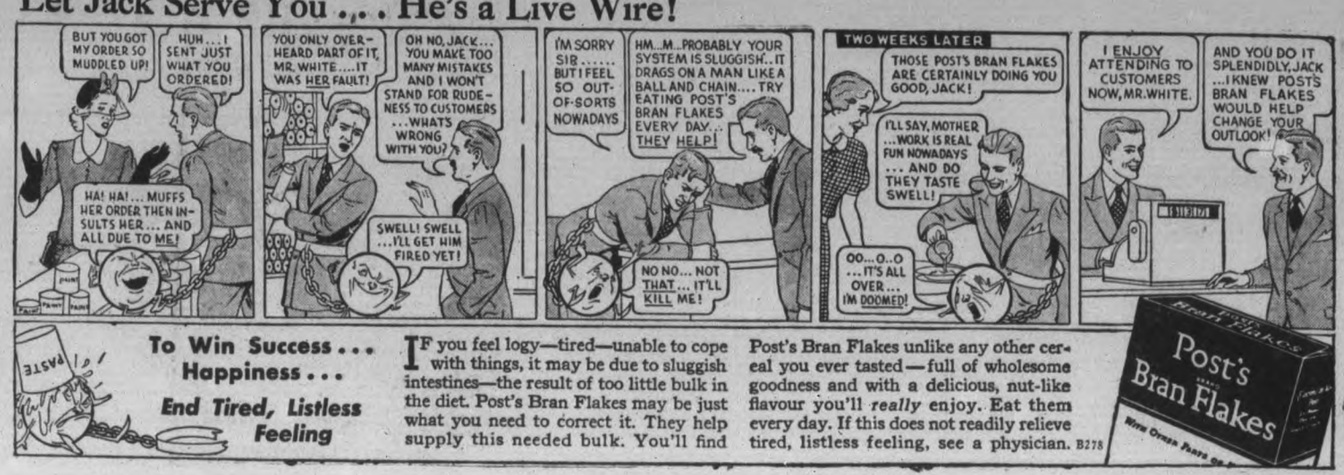

IF you feel logy—tired—unable to cope with things, it may be due to sluggish intestines—the result of too little bulk in the diet. Post's Bran Flakes may be just what you need to correct it. They help supply this needed bulk. You'll find Post's Bran Flakes unlike any other cereal you ever tasted—full of wholesome goodness and with a delicious, nut-like flavour you'll *really* enjoy. Eat them every day. If this does not readily relieve tired, listless feeling, see a physician. B278

The Peterborough Examiner

VOL. LXXX, No. 119 — PETERBOROUGH, MONDAY, MAY 23, 1938 — PRICE THREE CENTS

Greeting By 'Phone

TORONTO—Mrs. Jane Williams celebrated her 81st birthday today with a telephone call to her brother in London, England, the second time she has talked to him in 42 years. Mrs. Williams, ill for the past few months, said "the sound of his voice has given me courage."

Hatred Over-Rated

TORONTO—The poorer Chinese do not hate the Japanese and the Japanese do not hate the Chinese, said Baron Shu Tommii, newly appointed Japanese minister to Canada. "The hatred of the Chinese for the Japanese is over-rated."

Empire Producers' Conference Knit Agricultural Interests Of British Empire Together

H. B. Cowan, One Of Canada's Delegates, Addresses Rotary Club

The Empire Producers' Conference which he recently attended in Australia has knit the agricultural interests of the British commonwealth more closely together than they have ever been H. B. Cowan, one of Canada's four delegates, declared today in his address to the Rotary Club, in which he summarized the results immediate and potential of the convention of seventy-three delegates.

Mr. Cowan was introduced by G. A. Gillespie and packed into half an hour's talk the high lights of the economic problem which he believes the Conference has effectually solved by its recommendation of the establishment of commodity boards within the Empire to regulate the marketing of agricultural products in the interests of producers by avoiding surpluses and shortages with consequent fluctuations of prices.

Quoting the admission by Lloyd George that at one time during the great war the United Kingdom was within two weeks of starvation, Mr. Cowan briefly outlined the later policy of the British government to encourage its domestic agriculture. Marketing legislation was passed six years ago giving the British agriculturist a favored position in his own markets by establishing quotas of imported food products and even proposing import levies on dairy products.

Be Serious Set Back

The New Zealand and Australian delegations contended that Great Britain had subsidized emigration to the Dominions with the implication that the British market was open to their products. If restrictions were now to be applied the agricultural industry in its various branches would be seriously set back both in New Zealand and Australia. Mr. Cowan stated that the New Zealanders had so systematized their methods of production that they regarded themselves as having attained a position in which they could compete with all other producers in the world on an open market.

British delegates firmly declared that they could not recede with the new policy in Great Britain based on the possibility of an emergency in the event of war which might make the country dependent on its own agricultural resources. They also said the Dominions had erected tariffs against British goods, that the agricultural industry in the Old Country was to be protected, and if regulative methods were not set up by the Conference, then the British government would undertake that responsibility itself.

In other words, Mr. Cowan said, the British delegation asserted that the Dominions had not position of parity with the farmers of the Old Country in the market of the United Kingdom, and if the Dominions were not prepared to "play ball" on the proposal of reasonable restrictions on the volume of trade in agricultural products the conference might as well be terminated.

Canadians Were Silent.

In this controversy which continued for nearly all the first week, the Canadian delegates purposely remained silent, and then after the protracted discussions they expressed their support of the principle set forth by the British delegates, advised unanimously agreement by the conference, and the ultimate result was that the delegates as a whole subscribed to the proposal contemplating the establishment of commodity control boards. This plan will have to be ratified separately by all parts of the Empire.

Watch Shipments.

Mr. Cowan said he felt confident that as a result of the conference and new ties it had formed between the agricultural interests within the Empire, that an improvement in prices would be felt even by the producers in Peterborough County. It was intended that shipments of farm goods should be closely watched and controlled, primarily to maintain prices at an even level by preventing gluts, and also to eliminate speculation in Great Britain. If at any time a surplus of products develops, an effort will be made by the proposed joint committee of Empire producers to seek an oulet for the excess supply by negotiations with Germany or any other country that may need those goods at the time.

The Rotary Club was given a foretaste of the entertainment at the Y.W.C.A. Pageant in the Brock Street Gardens Friday, May 27, in two numbers arranged by Miss Caroline Littlefield, a sailor's hornpipe by Jean McLeod, one of the girls from the number, "Davy Jones' Locker," and a dance by Jean Millard and Pat Nixon, two charming little girls from the big Sea Gull number of the Pageant. Mrs. Foster played the piano accompaniments.

The condolence of the Club will be expressed to the family of the late Allen Stevenson and to the Gananoque Rotary Club of which he was a member.

Garage Owner Suffers Burns

Harold Goss, well known Bewdley garage owner sustained painful burns to his right hand and arm on Sunday when priming the carburetor of a car in his garage. His right hand was wet with gasoline and a back-fire caused the moisture to ignite, his sleeve also catching fire. The garage is close to the lake and Goss took the quickest way to extinguish the flames by plunging into the water. In the meanwhile eye-witnesses of the affair put out the fire that started when the can of gasoline he had been carrying spilled over in the excitement.

DR. DAFOE'S SON HIGHWAY CHECKER

STRATFORD, May 23.—(Special.)—When Dr. Alan R. Dafoe, the famous country doctor of Callander, is playing host to thousands of visitors this year, his only son, 20-year-old Bill Dafoe, second-year University of Toronto student in engineering will be hard at work on a paving project between Stratford and Milverton. Bill, who attended the Grove School at Lakefield for many years, graduating to the University of Toronto, is checker for the Brennan Construction Company. He looked up from his job when the photographer visited him this week.

"Yes, and you can say that I got through the year," laughed the lad. The younger Dafoe admitted he never had any ambitions to become a doctor like his famous father, but hopes in a few years' time to be a full-fledged electrical engineer.

234 Cheese Sold By Dairy Board

(Examiner Correspondence.)

CAMPBELLFORD, May 23 — Twelve factories boarded a total of 12 white and 222 colored cheese at the initial meeting of the Campbellford Cheese Board held on Saturday. All were sold at 14 7-16 cents.

The factories boarded as follows: Brae, 10c; Crow Bay 12w; Empire 18c; Hoard's 47c; Mennie 26c; Prince of Wales 22c; Rylstone 14c; Selwyn 11c; Trent Bridge 7c; Trent Valley 19c; Warminster 26c; Young's Point 22c.

JUDGE BREAKS KNEE

TORONTO, May 23—(CP)—Judge A. A. Ingram of Middlesex County Court is in hospital here suffering from a fractured knee cap.

Judge and Mrs. Ingram had been making a brief visit here. While preparing to return to London, Judge Ingram slipped while putting luggage into his automobile yesterday and fell on his knee.

WILBERFORCE MAN IS GIVEN 7 DAYS FOR DRUNK DRIVING

William Hillis, 67, who lives near Wilberforce was convicted before Magistrate O. A. Langley, K.C. in police court this morning of drunken driving and sentenced to seven days in the county jail. A second charge of reckless driving was withdrawn by the Crown.

Hillis was defended by A. L. Elliott, K.C. while Crown Attorney V. J. McElderry prosecuted.

Provincial Traffic Officer Gordon Broughton said he was called to an accident on the Lakefield road in the early morning of Thursday, May 19th and found a car in the ditch and Hillis and a man named Caukel there. Constable Broughton said Hillis was intoxicated, weaving about and so unsteady that he almost fell in front of a passing car. The officer told of the conversation he had with Hillis on the way in to the police station in which Hillis had said that they had mistaken Lakefield for Peterborough and had been an hour getting through the village. Witness said that before the accident Hillis had been driving on the wrong side of the road and when he applied his brakes the car had shot across the road and into the ditch.

Asked For Doctor

To Mr. Elliott witness said that Hillis was still drunk at the police station at 2 o'clock although not so noticeably so as earlier. He had asked for a doctor and a blood test and Dr. Magee was called.

Douglas Davis, garageman, Lakefield who had been called to the scene of the accident to tow the car out of the ditch said that Hillis and his companion were lying in the grass across the road from the car when he arrived. Hillis had staggered a little bit as he walked across the road as if he were under the influence of liquor.

"Was he quite normal in the way he spoke" asked Mr. Elliott in cross-examination.

"The man was a stranger to me, so I could not say" replied the witness.

Dr. R. K. Magee called as a defense witness testified that he had seen Hillis in the police station at 2.30 o'clock in the morning of the 19th and had asked him to perform certain tests, usually used in such cases and found that he was able to perform most of them successfully. Some of them were performed perhaps a little less dexterously than others.

Odor of Alcohol.

In cross-examination Dr. Magee said that there was an odor of alcohol about Hillis. He placed his condition at that time as between the first and second stages of intoxication, remarking that there were five stages in all.

"You would not want to say that the accused was not drunk an hour earlier than when you saw him?" asked the Crown Attorney.

"That would be impossible to say," replied the witness.

Asked by the magistrate as to the nature of the tests made by him, Dr. Magee said that he had asked Hillis to say "Sister Susie's sewing shirts for soldiers" and "around the rugged rocks the ragged rascal ran", to give some dates in history and read a passage from a newspaper.

"Did you ask him the date of the Battle of the Boyne", asked Magistrate Langley.

Dr. Magee replied that he had overlooked that event. In his argument Mr. Elliott maintained that the crown evidence was not satisfactory and that the prisoner was entitled to an acquittal.

Magistrate Langley said that he was satisfied on the basis of all the facts and upon the evidence that Hillis was intoxicated at the time of the accident.

"I would feel that I was not honest to my convictions if I made any other finding", he remarked.

Crown Attorney McElderry said he would be satisfied with the minimum penalty.

"I am sorry for you," Magistrate Langley remarked to the prisoner in imposing sentence of seven days, "but you are not the first man of good reputation that has got into trouble because of liquor."

TOO MUCH FOAM

CHICAGO, May 23 (A.P.). — The City Council is going to do something about the size of the foamy collar on a glass of beer. Alderman William A. Rowan, chairman of the Tavern Licensing Committee of the Council, says "too big a collar means too little beer in the glass, and drinkers are being cheated." So the committee has proposed an ordinance to regulate the amount of foam in each glass.

U.S. IMPORTS FAVORED

Latin American countries are importing as much from the United States as from Great Britain, Germany, Italy and Japan combined.

Works On Highway

Bill Dafoe (below) son of Dr. Alan R. Dafoe of Callander, a former student of The Grove School at Lakefield and now in engineering in the University of Toronto who is spending his vacation checking for a highway construction company near Stratford.

Main Street Topics

Jabs and Jottings as Picked Up By Examiner Reporters.

PERRY STREET OILED

Rather than wait for the city's oiling service the Raybestos Company recently sprinkled Perry street in front of the office and factory with a liberal spray of road oil to lay the dust.

GRANTED REMAND

Fergus Mongraw who was committed for trial several weeks ago on a charge of stealing a car from Hugh Davis and has been out on bail was arraigned before Magistrate O. A. Langley K.C., in police court this morning on charge of theft of use of a car from Walter Belleghem and was, at his request, remanded until Wednesday. The alleged offence took place on Sunday afternoon and police hunted for Mongraw Sunday night and this morning. He was finally brought into the police station by some of his relatives and turned over to the authorities.

"SOUL AND BODY"

"Soul and Body" was the subject of the lesson-sermon for First Church of Christ, Scientist, Peterborough on Sunday. The Golden Text was, "Why art thou cast down, O my soul? and why art thou disquieted within me? hope thou in God: for I shall yet praise him, who is the health of my countenance, and my God." (Psalms 42:11). Selections from the Bible included the following from Psalms 17:15, "As for me, I will behold thy face in righteousness: I shall be satisfied, when I awake, with thy likeness." Correlatives citations from the Christian textbook, included the following "Soul, or Spirit, is God, unchangeable and eternal; and man coexists and reflects Soul, God, for man is God's image."

CONDITION IMPROVED

The condition of Ford Turner, who underwent an operation in Toronto over the week-end, is reported to be quite good today (Monday) but he is not yet out of danger. Scores of his friends have been anxious about his condition.

SUSPENDED SENTENCE

Pleading guilty to attempting suicide a nineteen-year-old girl was allowed to go on suspended sentence this morning when she appeared before Magistrate Langley. She promised never to do anything of the kind again.

STORES CLOSE TONIGHT

The Examiner was informed today by J. J. Dorris of the Chamber of Commerce and President James Geraghty of the Retail Merchants Association that Peterborough stores will close at 6 o'clock this Monday night. It had been agreed at a meeting of the Association that this course should be followed.

MOTHER IN REALITY

NEW YORK, May 23.—(AP). — Eleanor King, the "Mother" in the widely discussed film, "The Birth of a Baby," became a mother in reality last night. An eight-pound son was born to her in Dctors Hospital.

In the motion picture, an unidentified mother "doubles" for Miss King in the scenes of the birth. In real life, Miss King is the wife of Lowell M. Birrell, an attorney.

A railroad exhibit valued at more than $1,000,000 will be a feature of the 1939 Golden Gate World's Fair at San Francisco.

"COVERING A BIG STORY!"

DOOR WAS FORCED TO EVICT FAMILY

A family was evicted from a house on Victoria avenue last Friday, and the tenant whose door was forced with an axe and his goods carried out on to the street raises the question whether Deputy-Sheriff F. J. A. Hall has any right to "break and enter contrary to the criminal code."

The house was locked while the family was away during the afternoon, and it is asserted that the Deputy-Sheriff forced his way into the premises, "showing more regard for a dog and two hens which were left under the roof than he did for the family. If it is against the law for any person to break and enter a house in the same circumstances how can the act of the officer be justified?"

It is alleged that the owner of the property at 52 Victoria avenue brought an action before Judge Smoke who said he had no appointment for it. The court gave an order for the tenant to vacate the house within ten days. He had previously been notified by the owner that the rent was to be increased from $13 to $20 a month and he also declares that subsequently payment was not acceptable. At any rate the father and his four grown up sons are at present living in a boat house north of the C.P.R. bridge and the wife is staying temporarily at the home of friends.

OBITUARY

CHARLES JOYES.

The funeral of Charles Joyes will be held from St. Luke's Anglican church on Tuesday, May 24 at 4 p.m., Rev. Canon J. D. Paterson of All Saints Anglican church, officiating. Interment will be made at Little Lake Cemetery.

Charles Edward Joyes was a son of Mr. and Mrs. Charles Joyes, 308 Mark street. He had lived here all his life, and was a member of St. Luke's Anglican church. He is survived by his parents and two sisters, Mrs. George Corbett of Port Hope and Marjorie Julia Joyes at home.

BARBARA YVONNE DORIS

Barbara Yvonne Doris aged nine months, daughter of Mr. and Mrs. Frank Doris, 310 Margaret avenue, died on Sunday night after a week's illness.

The funeral will be held on Tuesday afternoon at 3 o'clock from the family residence, and interment will be made at St. Peter's Cemetery.

MRS. GEORGE N. WILSON

The funeral of the late Emma Letitia Marshall, beloved wife of George N. Wilson, took place on Monday afternoon at 2 o'clock from the D. Belleghem and Sons Funeral home . Interment was made at Little Lake Cemetery.

Mrs. Wilson died at the residence of Leonard Moncrief in Emily township on Saturday at noon. She was 54 years old, a daughter of the late George and Jane Marshall and was born at Sidney, Ontario. She had been ill only a short time.

RICHARD S. PARKS.

Death came to Richard S. Parks, 122 Park Street North, at Nicholls Hospital on Saturday afternoon, after a long illness. He was in his 80th year.

Born in Haliburton, Ontario, he was a son of the late Nelson Parks and Mary Barnum. A cheesemaker by trade, he came to Peterborough 39 years ago after following his trade until that time. In this city he was a grocer for twenty years on Rubidge Street, retiring 19 years ago. He had been in poor health for many years. His wife predeceased him in October, 1936.

Surviving are one daughter, Mrs. R. Smith of Detroit, one son, Lewis R. Parks of Peterborough, with whom he made his home, and one sister, Mrs. E. Webb, Orillia, and one brother, Cyrenus Parks of Detroit.

The funeral was held on Monday afternoon from the Nisbett Funeral Home at 2.30 o'clock, Rev. G. A. Chambers of the Pentecostal Church officiating. Interment was made at Little Lake Cemetery.

The Rambling REPORTERS

LUCKY CLOVERS.

Thomas Garvey, 364 Rogers street, recently collected enough lucky clovers to give him good luck for the rest of his life. He brought into The Examiner office two five-leafed, one six-leafed, and one four-leaved clovers. He found them growing on his flower bed at his home, he said.

GRAND REHEARSAL HELD FOR PAGEANT

Three hundred children assembled at Brock Street Gardens on Saturday for the grand rehearsal of the annual gymnasium pageant which takes place Friday.

A number of the wee tots who assembled at the Y.W.C.A. were taken to the Gardens in cars of members of the Physical committee, Mrs. H. M. Yelland and Mrs. R. Cutting.

The big assembly was soon arranged in groups and as the orchestra started the wee feet began to try out the lovely big floor. One wee tot enviously said "I wish I could have all the floor to myself." Another little one told to imagine it was a sandy sea shore said, "Will there be real sand there that night." A few scientifically minded little boys soon discovered the music volume was increased through a microphone and they wandered off to try its effect which resulted in several loud "hallos" mingled with the music.

The lovely decorations, big floor space and the beautiful costumes make one anticipate a much bigger and more beautiful pageant than ever, and many of the leaders were heard to remark: "It will be just as good as the Toronto Ice Carnival."

(Examiner Correspondence.)

CAMPBELLFORD
Officers Elected By Cheese Board

CAMPBELLFORD, May 23 — Harold R. Wood of Seymour township was unanimously elected president of the Campbellford Cheese Board by the members at their annual meeting held in the Board room of the St. Lawrence Hotel on Saturday evening. A letter read by the secretary, S. A. Maguire revealed that the past president, Thompson Bradon was unable to attend and on the election of Mr. Wood as president, A. J. Meyers moved a vote of thanks to Mr. Bradon for the very efficient manner he had conducted the Board during 1937.

Roy Walker, Rawdon was elected 1st Vice President and H. Cooper, Warsaw 2nd Vice-President. The executive committee remained unchanged with Alfred Merrills, George VanVolkenburg and George Elliott. S. A. Maguire was returned for another term as secretary and Messrs. John Murray and Marshall West were elected auditors.

NEW BRITISH GOLD SOURCE

A solid gold cigarette case is being made from the first brick made from British gold, which was mined recently in Pumpsaint, Wales.

LOUIS G. DOBBIN VETERAN PLUMBER DIES IN HOSPITAL

One of Peterborough's best known business men, Louis G. Dobbin, died at Nicholls Hospital on Saturday after a short illness. He was 63 years old.

He was a partner in the firm of Adamson and Dobbin until about 12 years ago when he took over the orgization following the death of Mr. Adamson. In all, he had been in the plumbing and tinsmithing business on Simcoe street, for more than a quarter of a century, and had established an enviable reputation for good citizenship in this community.

Mr. Dobbin was born in Ashburnham, son of the late Leonard Dobbin and Margaret Glover, and lived here all his life with the exception of short periods while he was serving his apprenticeship, when he lived at Cobourg and Perth. He first learned his trade from the late Adam Hall, after attending public school in Ashburnham.

A keen sports enthusiast in his youth, he played lacrosse for the Peterborough Athletic Club some thirty years ago. For many years he was an outstanding curler with the Peterborough Curling Club.

He was prominently connected with church life, and was at one time a warden of All Saints' church here. His marriage to Sarah H. Cochrane was the first to be solemnized in that church. He was also a member of the Independent Order of Odd Fellows.

Surviving besires his sorrowing wife are three sons, Gordon L., and Charles C., both of Peterborough, and Jack B. of Toronto; two daughters, Gwendolyne of Peterborough and Mrs. George Daly of Napanee; two brothers, Fred H. of Toronto, and Charles of Peterborough; and one sister, Mrs. William Meager, of Peterborough.

The funeral will be held on Tuesday afternoon at 3 o'clock from All Saints' church, Rev. Canon J. D. Paterson officating. The body will rest at All Saints' Church, from 1 to 3 o'clock Tuesday afternoon. Interment will be made at Little Lake cemetery.

PRIEST TRAPS BURGLAR

STAPLETON, N.Y., May 23 (A.P.). — The Rev. Joseph Kirchoffer, a priest who likes to make "gadgets," riged up a home-made burglar alarm to trap the man who was stealing from the church poor box. He constructed an electric alarm in his study and wired it to the poor box. Yesterday the alarm rang and Father Kirchoffer rushed into the church. He grappled with and subdued a man later booked by police as Dennis Murphy, 44, who was standing by the poor box.

DRAFTY COURTHOUSE

Castlepollard, Ireland, may have to build a new courthouse, District Judge C. J. Beatty refused to sit in the present one because of drafts.

W. R. TURNER
PHONE 591
195 SIMCOE ST.
Heating Plumbing Tinsmithing
CONTRACTING, JOBBING, REPAIRING
Sole Agents for
"HECLA" FURNACES
"IRON FIREMAN" STOKERS
"TIMKEN" OIL BURNERS

YOU'RE DOING ALL RIGHT

If your car has come through the winter without developing knocks, chugs, squeaks, wheezes, etc. The majority of cars don't. If your's is one of the "don'ts", see

Foley & Wilson
McDonnel and Reid Phone 2027

Reserve Friday May 27
FOR
The Y.W.C.A. Gymnasium Pageant
Featuring
"Fantasy of the Sea"
BROCK ST. GARDENS
Plan Opens at Y.W.C.A. May 25. Mail orders Accepted

NO GARBAGE COLLECTION

To-morrow being a holiday there will be no collection of garbage.

Ald. H. J. McCannan,
Chairman Property Committee.

Fireworks
OPEN ALL DAY TUESDAY
PARIS NEWS STAND
184 Hunter St. Ph. 2693

HEAR
Bandmaster T. Giles, L.R.A.M.
CORNET SOLOIST
of London, Eng.
at the
SALVATION ARMY TEMPLE
May 24th
at 8 p.m.

More and More Bargains
That May Be Purchased for 1c

ARTICLE	DONOR
Electric Iron	Johnston Service Station
One Year's Subscription	Peterborough Examiner
Hamper of Groceries	Porter S. White
Occasional Chair	D. Belleghem & Sons
Cord of Wood	J. E. A. Fitzgerald
Two Subscriptions Ladies' Home Journal & Sat. Evening Post	Davis Agency, Toronto

ARTICLE	DONOR
Cedar Chest of Candy	Hoopers
Hamper of Groceries	Percy Harrison
Paddle	Peterborough Canoe
Electric Clock	Can. Department Stores
Flour and Cereals	Quaker Oats
Flowers	George Sorenson
Cheque	Colonial Weaving
Flowers	Jordan Bros.

Decide What You Want and then Attend the
PENNY SALE
7.30 p.m. Monday, May 30 at the Armouries
ADMISSION FREE—AUSPICES NICHOLLS HOSPITAL LADIES' AUXILIARY
Watch Wednesday's Examineer for more Bargains for 1 Cent

FICTION AND FEATURES

One More Wedding

By HELEN WELSHIMER

CHAPTER 43

On a day in early April Barbara concluded a conference with two of the members of the English staff, and decided that she would go shopping. There was a smell of sea in the air, as though the breeze had carried it along as it blew in from the water. She would get a green suit, she decided. She even hummed a snatch of a new song under her breath because she had thought once that she was through with greens and grays. They were her best colors.

Yes, she would get a sea green, one with a slim, tight skirt and a wide cape that was skirt length. Then she would wear gray sweaters or yellow sweaters for the green must be on the grayish side. She would get two hats, too—something foolish and cock-eyed in green and something a little more demure in gray.

She finished the shopping quickly, for the shops seemed to have anticipated her desires. She had lunch at a little inn, and the waitress drew her table nearer the small fire that burned at the back of the room. It was quite late, nearly three o'clock, so there were no other diners.

She had told herself that tonight she must write to the home office of her magazine to see about her transfer to the London branch. For a fraction of a moment a wave of homesickness seized her. Not to go back any more! Not to watch the New York skyline swing out of the twilight for years and years.

But there would be new lands, and she would become so cosmopolitan that after a while all cities would be the same — Singapore London, Berlin, or Paris.

If, in some far day, she should meet Garry at tea somewhere, she would be so skilled in self-control that she could greet him casually as someone who had shared an hour of her life somewhere. She was glad that she had been able to achieve that impersonal note the day that he had come to the boat. Yellow roses wolud always hurt her heart a little but once more she could have them in bowls and vases.

Because the day was so lovely, she started to walk to her hotel. She would have dinner just before theater time and go to see a play tonight. Perhaps she had better see about a seat immediately. There was one show which people had been talking about and advising her to see; there was another that she had been planning to see. Fortunately the two theaters were not far apart. She would glace at the pictures and portraits in each lobby before she made her decision.

And so, standing alone, near the reservation window, she saw Wenda Ayer's name and picture on a placard that advertised the first play. For a moment surprise left Barbara weak Then swift rage followed. So even here, where she had found serenity and happiness, Wenda dared to come! It was no good for Barbara to remind herself that anyone could come to London at any time. Fiercely she wished that there was some way to build a fence and keep people like Wenda away.

But if Wenda were here, what of Garry? Had he sent her with his blessing because this was a better part? Or had his own play closed? Was he here, too? Her knees began to tremble. Oh no, no, not that, she prayed.

She decided that she would not see Wenda's play, changed her mind, and purchased a ticket. Her innate honesty made her admit that night that Wenda played a difficult role with artistry. It was a harsh role, Barbara realized, and knew that Wenda's slim loveliness took away the subtle cruelty of her character.

Oh, some women could do anything and be given a diadem of stars for the wounding they had done! Some women stood for mystery, glamor, laughter that could not age. A few of them were worthy, and some, like Wenda, were rewarded for they knew the secret of the pretense.

She was glad that she had seen Wenda's play. She understood the actress' charm a little better.

Just the same, when her telephone rang a day or so later, and a child's voice asked for her, she did not connect it with Wenda's presence in London.

"This is Bobbie, Miss — Miss Kingsley," a timid, eager answer came back in reply to her hello.

"Bobbie! Oh, how wonderful! You're to be here long?"

"No, not very. Just until my mother comes up to get me. Aunt Wenda is playing here now."

"Yes, I saw the play. But how did you know I was here, Bobbie darling?"

"I telephoned to your magazine in New York to say goodby and the ytold me where you were and everything. Gee, these phones are funny, aren't they?"

Barbara agreed, and waited for the child to continue. He did. "Could you have tea with me in the dining room of my hotel tomorrow or today? Aunt Wenda is nearly always out and I've saved my allowance and—?" He waited hopefully.

Barbara did not want to go. She had no desire to renew the acquaintanceship with Wenda or to be subject again to her ill-will. Once Wenda had said that she, Barbara, would make an excellent governess.

However, Bobbie was lonely or he would not have telephoned to her. She spoke gaily. "Bobbie, why don't you come to my hotel? I'll give you the address—have you a pencil and paper ready? Good." She waited while Bobbie copied it. "Shall we make it tomorrow, and are you sure that your aunt will not care? Did she know you were calling me, Bobbie?"

"N-no." It was a hesitant word. "Then see here, Bobbie, suppose you and I just have another telephone conversation. We'll get together some other time."

Bobbie's voice broke. "But you—you asked me!"

Barbara spoke swiftly. "Of course I did, honey, and I want you. I'll be waiting at four tomorrow. We'll have an hour. Be sure to take a cab straight to the door and I'll be watching."

She put on a yellow wool frock, also new since she had come to London, and wore brown accessories with it the next morning. She would arrive at the hotel just in time to meet Bobbie. She was going out to dinner that night and had been told not to dress— it would be a sightseeing party and she would be shown one of Dickens' favorite inns.

Early in the afternoon a long distance telephone call came in for her. Picking up the receiver she thought that it would be a business call. Several of them had come. Instead she heard Ray's voice:

"Barbara, my sweet, how are you?"

"Oh, Ray, darling, I'm fine!"

"I love you—I wanted to tell you so."

"You're a darling nut! Where are you?"

"On my way to Spain. The train was waylaid and the station had a telephone. I've been working out of Faris and I'm just starting on the big job."

"Ray, may all the luck in the world be with you!"

"Give me your love, Barbara dear, and it will!"

Love was a game when she talked about it with Ray. It never was real. But neither was anything else. Life was sweet and absurd and laughable. With Garry she had stumbled through the valleys and flown to the stars. But Ray was a darling—

"Help yourself, my darling," she answered lightly.

"Remember we have a date one of these days, Barbara dear."

"I'll not be forgetting, Ray!"

"The train's ready to be on its way. I have to go. Goodby, Barbara dearest. I—love—you!"

The merry voice ended She heard the click that disconnected the call. Ray was on his way. She felt alone, strangely alone. She wanted to wiggle the telephone and call him back. She would. She got the long distance operator, even found the French station. But the train was swinging down the track.

Her mind, though, was with Ray, not worring about Wenda, as she met Bobbie. He was dressed in a blue sailor suit and and he paid the cab driver and tipped him, beaming proudly.

(To Be Continued)

THE EXAMINER HOME SERVICE

Avoid Awkwardness in Introductions

Put the Other Person at Ease

What an awkward situation! Mrs. Haughty ignoring Mr. Genial's offer to shake hands!

She's noticed that others at the party aren't shaking hands. It's not necessary when a number of people are introduced in succession. Usually, in being introduced to a woman, the man takes his cue from her—waits to see if she offers her hand. Mr. Genial didn't wait. But that's no excuse for Mrs. Haughty to embarrass him. She should have extended her hand graciously.

How important introductions are! First impressions are often lasting. It's wise to know the rules—when to address first—what to say. Our 32-page booklet tells all this. Keeps you posted on charming manners everywhere — at dinners, dances, teas. Guides your conduct in restaurants, theatres, trains, and other public places.

Send 15c in coins or stamps for your copy of ETIQUETTE FOR ALL OCCASIONS to Examiner, Home Service, Peterborough. Be sure to write plainly your NAME, ADDRESS and the NAME of booklet.

Looking Back On This Date

Fifty years ago today (May 23, 1888), Sir Charles Tupper was appointed high commissioner in London. He had been in London as "acting H.C." for five years, but had returned to Canada to help Sir John Macdonald in the elections of 1887 and in the negotiations over Canadian Pacific finances. After the elections had returned Sir John, Sir Charles decided that it would be well for him to go back to London, the truth probably being that he preferred the semi-diplomatic status

Fred Williams

in London to the hurly-burly of Canadian politics.

But he did not go back without an interesting incident. Sir John asked Sir Charles to stay in Canada, but he declined. Sir George Stephen, then president of the C.P.R., went to Ottawa and told Tupper that it was his duty to stay in Canada so that if "anything happened to Sir John I ought to be chosen as his successor." Still Tupper balked. Then Stephen wrote a letter to the same effect which was shown to Sir John Macdonald. The old man sent for Sir Charles: "If you will only consent to remain I will publicly recognize you as my successor," he told Tupper.

"But," retored Sir Charles, "you have already made pledges to Sir Hector Langevin. When you were in difficulties over the execution of Louis Riel you told Langevin that he would be your successor if he succeeded in retaining the support of the French Canadian Conservatives."

"If you will only agree to stay," persisted Sir John, "I will send for Langevin and the rest of the cabinet and designate you as my successor. Langevin, I am sure, will be agreeable."

Tupper was firm in his refusal. He told Sir John it would be good politics to have a French Canadian as his successor (as was done in the province of Canada when Macdonald and Cartier alternated) and a compromise was reached by which Sir Charles went back to the high commissioner's office and was replaced in the cabinet by "Young Charlie," later Sir Charles Hibbert Tupper.

But after Sir John's death Langevin was retired in disgrace because of his share in the corruptness of the Quebec harbor works and when Sir Charles did come back to become prime minister in May, 1896, it was too late to save the Conservative party and he went down to defeat.

Yet by all rights of fair play he should have succeeded Sir John in 1891, for without Charles Tupper there could have been no confederation and no Dominion of Canada.

When is a statue to him to be placed on Parliament Hill alongside Macdonald and Cartier? It is long overdue.

DOROTHY DIX

Life Runs No Free Accounts, So They Alone Succeed Who Are Willing to Pay the Price, Whether It Be Labor, Love or Business

"What will you have? quoth God, TAKE it, and PAY for it." It is a pity that every man and woman do not paste this immortal phrase of Emerson's on their mirrors where they can see it every time they shave or put on their complexions. It would save them from committing many disastrous follies if they realized that for everything they get they must pay.

Perhaps there is no other fact that is so hard for us to accept as that life runs no free accounts and that there is a price tag on all of our desires, with nothing free on the shelves. This always comes as a surprise to us because, no matter how many times we have seen others being bankrupted when called upon to liquidate their debts, we optimistically believe that this fate will never befall us. We think that somehow we are going to chisel our way through. We are going to escape the bill collector. We are going to have the sweet without the bitter. We are going to dance without ever having to settle with the piper.

But this never happens. Always in the end we have to pay. It is because we haven't the intelligence to realize this, or the grit and honesty, the manhood and womanhood to be willing to pay for what we take, that makes us fill the world with our whines and lamentations and that brings us half of the misfortunes from which we suffer.

Talk health, for instance. We all want to be strong and well, with steady nerves, and stomachs and lungs that are hitting on all sixteen cylinders, yet how few of us are willing to pay the price for our physical well-being? The drunkard knows what alcohol does to his kidneys and his nerves. The gourmand knows that he is digging his own grave with his teeth. Women know that by starving themselves in order to keep thin they pave the way for a dozen fatal diseases. Yet the drunkard and the gourmand are not willing to deny their appetites or the women their vanity in order to be well. They are not willing to pay the price of health.

Take success. We all desire to achieve fame and fortune, as the phrase goes, yet only a few men and women in any community rise above the ordinary level or accumulate money. Those who don't blame their failure on social conditions, on the Government, on their luck, claiming they never had a break. But, in nine cases out of ten, the reason is that they were not willing to pay the price of success.

They were not willing, as the others were, to work overtime; to put their jobs before their pleasure; to live poorly and dress shabbily in order to save a little money for a nest egg; to study at night while their companions were going on gay parties. The story of every man and woman who have achieved success is an epic of heroism. They took what they wanted, but they paid for it with endless patience, slavery and sacrifice.

Take marriage. Every man and woman want their marriage to turn out happily, but how few of them are willing to give what it takes to make it a success. The husband isn't willing to show his wife the tenderness she craves, or to refrain from criticizing her, or to do anything to make home bright and cheerful. The wife won't deny herself the pleasure of nagging and fault-finding, or posing as a martyr because she has to do the duties she contracted to do when she married. They want love and faithfulness, admiration and companionship from their mates, but they are not willing to pay for it with unselfishness and the sacrifices that marriage requires.

Take children. All parents hope and pray that their children will turn out to be a crown of honor to them. They want them to grow up to be fine men and women. But the father is so occupied with his business ht can't take time to chum with them and try to steer them in the right road.

The mother isn't willing to give up her clubs and her parties to be with her children and mold their characters herself instead of leaving it to hirelings. Good children cost their parents more in self-denial than they are willing to pay, and so we have the wild, undisciplined girls and boys who come to grief themselves and bring sorrow upon their fathers and mothers.

"What will you have? Quoth God, TAKE it, and PAY for it."

• • • • • •

Dear Miss Dix—I spent two years winning the heart of a girl with whom I was desperately in love. Now that I have won her I don't want her. Why is this? S. O. S.

Answer:

Human nature. We always want the thing we haven't got. DOROTHY DIX.

Copyright, Ledger Syndicate.

THE EXAMINER FASHION SERVICE

You'll keep cool and look cool in this youthful cotton dress with its new low square neckline and its very brief sleeves. Two patch pockets add to its trim tailored sports character. Cut it out and hey presto! It's finished. The one-piece shaped gores are quickly joined on the sewing machine. This smart summer model may also be made with a shirt collar and flared sleeves. It's a pattern you'll want for "keeps" for it's the sort of dress that does for home, garden, tennis, golf, or the beach. Choose from almost any of the fascinating new cottons, linen or tub silks.

Style No. 3385 is designed for sizes 12, 14, 16, 18, 20 years, 30, 32, 34, 36, 38, 40 and 42-inches bust. Size 36 requires 4⅛ yards of 39-inch material with 2⅝ yards of pleating.

The Examiner,
Please order for me:
Pattern number.....
Size .....
My Name .....
Address .....
.....
I enclose 15c for postage

Goodnight Story

By MAX TRELL

IT WAS a pleasant day. There wasn't a cloud in the sky. The children decided to take a walk in the park, and, of course, their shadows followed right behind them, taking good care to keep out of the sun. Shadows don't ever like to stand in the light of the sun.

Well, the children had gone quite a way in the park and had stopped for a moment to look at the swans in the pool when all at once Knarf, the shadow boy, turned to Hanid, the shadow girl, and said: "I hear music, Hanid!"

Hanid listened. "Yes—I hear it, too."

"Do you think it's a parade?"

"No. It isn't coming nearer and it isn't going farther away. It can't be a parade.'

Just then one of the children heard the music, too. "Oh, it's a carousell he exclaimed. Let's go and see it!"

"What's a carousel?" Knarf asked Hanid as they glided along the ground behind the children's footsteps.

It's Merry-Go-Round.

'A carousel is a merry-go-round,' the shadow girl told her brother. "It has horses on it, and they all go round and round while the music plays."

"What do they go round and round for? Why don't they go straight ahead? How can they ever get any place if they keep going round and round?"

"They don't want to go any place."

"I hear music, Hanid!"

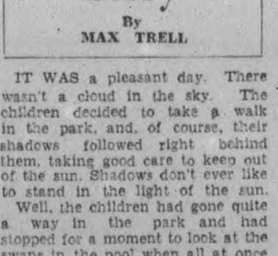

They want to stay on the carousel. They like it."

By this time they had reached the merry-go-round. Knarf looked at them closely. "They're wooden horses," he said. "They couldn't gallop off even if they wanted to. But just the same—"

"Just the same, what?"

"—just the same, I'd like to ride on one of them. Do you think we can?"

Hanid smiled. "That all depends on whether the children decide to ride them."

"H'mm," said Knarf. "They've got to decide to ride on this merry-go-round; I'm going to make them. And when I get on one of those horses, I'm really going to make it gallop off. Just you wait and see!"

(Continued to-morrow.)

(Copyright, 1938, K.F.S. Inc.)

Barclay On Bridge

WRITTEN FOR THE EXAMINER

By SHEPARD BARCLAY

"The Authority on Authorities"

EAGLES FLY HIGH

IT IS ONLY natural that Eagles should rank higher than any of the old suits in Five-Suit bridge, which some players were beginning to call Quintract. In many a deal, game can be made at the new suit when it would be impossible at any other declaration. That is because you need one less trick for game, which is 120. Four-odd at Eagles, counting 30 each, are easier than 5-Spades or 5-Hearts counting 25 or 6-Diamonds or clubs counting 20. Three No-Trumps at 40 a trick is tempting, but pretty hard when you have to stop five suits.

(Dealer: East. Both sides vulnerable. Widow card: Heart 4.)

This was a case of a worthless little card, which was not a trump, being worth two tricks to the declarer when he used it properly.

South opened the bidding in second hand position with 1-Eagle. West overcalled with 2-Diamonds and North jumped with 3-Eagles. That bid has acquired almost the same meaning as in four-suit contract, so South raised to 4-Eagles, a game contract. It meant that he had to take 12 tricks, or four over the book of eight. He could therefore afford to lose four tricks of the 16 and still have his game.

Using the widow correctly, he placed the heart 4 in the dummy, discarding the diamond 4. He ruffed the third diamond lead with the A, ran trumps and trashed two spades on the dummy's hearts. So he lost only two tricks in each minor.

• • •

Tomorrow's Problem

(Dealer: South. East-West vulnerable. Widow card: Eagle 2.)

If West leads the heart J against South's 3-No Trumps at Five-Suit Bridge, where should South place the widow card and what should he discard?

The Examiner's Crossword Puzzle

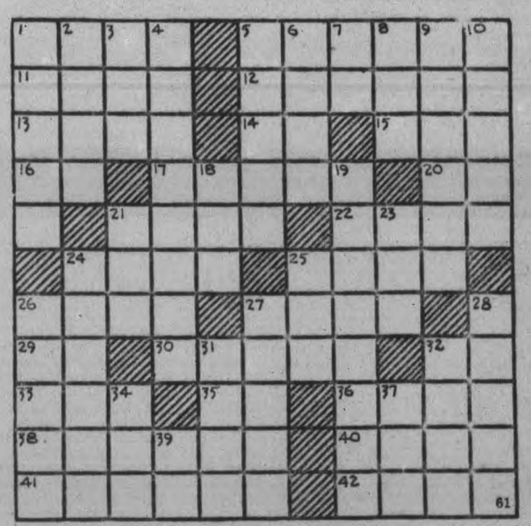

ACROSS

1—A deep and long cut
5—Grooved wheel of a pulley block
11—Mature
12—Supple
13—Verbal
14—Inside
15—An obstacle
16—Affirmative vote
17—Mammal found in Himalayas
20—From (prefix)
21—Suave
22—A burden
24—Bill of a bird
25—Excite
26—Achievement
27—To close the eyes of a hawk with thread
29—Sun god
30—Come in
32—Pronoun
33—Girl's name
35—Old English (abbr.)
36—Female servant (China)
38—Pertaining to the Alps
40—Hub of a wheel
41—Loose-fitting jacket of thick material
42—To corner

DOWN

1—Moan
2—Breezy
3—Mineral spring
4—A helper
5—Fling
6—Female of the red deer
7—Type measure
8—Warp yarn
9—Jewish month
10—Went astray
18—Wading bird of the north seas
19—A reagent used to vary a shade (dyeing)
21—The ocean
23—Lubricate
24—A mace bearer
25—Observe
26—A monk
27—Guide
28—Titter
31—No one
32—Flutter
34—Mimic
37—Impair
39—Whether

Answer to previous puzzle

R	A	T	T	Y	■	S	P	I	E	D
E	U	R	E	■	P	E	A	T	■	E
S	T	Y	■	F	E	E	L	■	A	L
T	O	■	W	E	E	K	■	P	H	I
O	■	J	E	E	R	■	P	L	E	B
R	O	O	S	T	■	P	L	U	M	E
A	D	I	T	■	R	E	A	M	■	R
T	I	N	■	M	O	A	N	■	F	A
I	N	■	F	A	L	L	■	L	I	T
O	■	A	R	I	L	■	M	A	R	E
N	A	T	A	L	■	W	I	P	E	S

THE STARS SAY . . .

By GENEVIEVE KEMBLE

For Tuesday, May 24

While there are auguries of some occurrences of a propitious and pleasant nature, yet on the whole a day of surprising and peculiar developments is forecast.

If This Is Your Birthday

Those whose birthday it is may be prepared for a very exciting year, with much sudden and surprising action of a drastic character. The emphasis may be on the intimate romantic affairs with peculiar turns and sudden twists, in which impetuosity, strife extravagance and excess seem to figure.

A child born on this day may have a jolly, pleasant and kindly disposition, yet may be reckless, erratic, changeable and impulsive. It may, nevertheless, be popular and enjoy surprising strokes of fortune.

For Wednesday, May 25

The auguries for this day promise fairly encouraging prospects in certain directions, but these may be subject to delays, obstacles and other disheartening angles in which jealousy, enmity or greed may figure. But otherwise, especially in the social and private lives, sentimental relations or in employment, there may be much pleasant activity.

If This Is Your Birthday

Those whose birthday it is may anticipate a year of some good fortune, with successful employment, some increase in finances, and a definitely happy situation in the intimate or sentimental life.

A child born on this day may be capable, versatile, industrious and ambitious, with many opportunities as well as good luck. It may have many kindly and influential friends, although it may be morose at times.

CENTRETON

Mr. and Mrs. T. Tucker, Plainville, were visitors in the village on Tuesday.

The officers and directors of the Cemetery Co. held a meeting on Monday evening. It was decided to hold the annual decoration service on Wednesday, June15.

The Y.P.S. met on Tuesday evening with quite a number in attendance. Mr. Pinock, representative of the Bible Society was the speaker of the evening. Reports of the year were read and officers were elected for the coming year.

The W.A. met in the Sunday School room on Wednesday afternoon. It was decided not to have refreshments during the summer months and it was also decided to have a garden party. Several other items of business were discussed and the following program was given: Readings by Mrs. H. McAuley, Martha Fleming, Mrs. Walton and Mrs. Fraser; Mrs. Webb sang a solo and refreshments were then served.

Mrs. Bruce Parker of Peterborough is visiting Mr. and Mrs. H. Prettie and family.

SCOTT'S SCRAP BOOK

—By R. J. Scott

CANOEISTS GET SCARE

LEWISTON, N.Y., May 23.—(AP).—A New York-to-Nome canoe trip almost ended here yesterday when the 18-foot craft disappeared. When Mark Richelsen and Robert Fuller, the canoeists, found the craft missing they notified state police.

Sunday school children on their way to church found the canoe hidden behind a hedge and state police believe the craft was hidden by pranksters. Richelsen said the trip would be resumed within a few days.

PERSONAL AND SOCIAL

A. E. Harold Fair of St. Catharines is the guest for a few days of Mr. and Mrs. W. J. Arthur Fair of 1 Fleming Place.

◇ ◇ ◇

Grant Breckenridge, son of Mr. and Mrs. M. T. Breckenridge of Pearl Avenue has passed successfully the final year examinations in Medicine at Queen's University.

◇ ◇ ◇

Louis Zacks, son of Mr. and Mrs. M. S. Zacks of this city, has successfully passed his final year examinations in Medicine at Queen's University.

◇ ◇ ◇

Mr. and Mrs. W. A. Ashbury of 207 Brock Street are celebrating the second anniversary of their wedding today. Mrs. Ashbury was formerly Miss Viola Simmons.

◇ ◇ ◇

Robert Killingbeck, son of Mr. and Mrs. Norman Killingbeck of the Lundy Apartments, George Street, has successfully passed the examinations for the second year in Medicine at Queen's University.

◇ ◇ ◇

Out-of-town guests at the wedding of Miss Dolly Lacey and Roy Irwin on Saturday afternoon included Mr. and Mrs. Mark Swanger of Oshawa, Mr. and Mrs. Fred Irwin, and Earl Irwin, of Colborne.

◇ ◇ ◇

The first open field day for the season at the Kawartha Golf and Country Club will be held on Tuesday, when mixed competitions will commence at 1.30 p.m. Supper will be served later.

◇ ◇ ◇

The Rev. Dr. E. W. Young, pastor of St. Andrew's United Church, will address the Lily Lake Christian Endeavour Society at the regular meeting tonight. On Wednesday the society expects to entertain a number of guests from Toronto Christian Endeavour Societies.

◇ ◇ ◇

The engagement has been announced in Toronto of Miss Marian MacGregor, only daughter of Mr. and Mrs. Alexander MacGregor, to Donald Greene, youngest son of Mr. and Mrs. J. M. Greene, formerly of Peterborough, the marriage to take place June 25, in St. George's United Church, North Toronto.

◇ ◇ ◇

Murray St. Group
Spring Flower Festival

Group One of Murray Street Baptist Church Mission Circle held a most delightful Spring Flower Festival at the home of Mrs. A. S. Zavitz, 141 Benson Avenue Saturday afternoon.

The decorations were most effective, lilacs and spring flowers being beautifully arranged in the rooms, and a small side table, dolls in many hued crepe paper frocks, danced about a miniature Maypole.

A most enjoyable program was provided for the entertainment of the guests, who were members of the group and their friends. Arranged by the hostess, Mrs. Zavitz, the program included musical numbers by Marion Cocks, June Wallis, Thelma Zavitz, Jack and Raymond Sutcliffe, Gray Zavitz and Davis Graham. A reading was given by Mrs. F. M. Somerville, leader of the group, and a most interesting contest in which all took part, was entitled, "A Garden Tragedy," the whole program following the theme of springtime and flowers.

Supper was served at a table attractive with lace cloth, and lilacs. Mrs. Alex Scott poured coffeee and members of the Group assisted in serving.

◇ ◇ ◇

Harold Graftstein
Happy Birthday Party

Harold Grafstein, seven years old son of Mr. and Mrs. R. A. Grafstein of 623 Homewood avenue, entertained a number of his young friends on Sunday at a gay birthday party.

A special birthday feast was provided. The guests sat at a table gay with flowers and lighted candles, and, most important of all, the handsome birthday cake, holding seven candles and also decorated with Snow White and the Seven Dwarfs in candy. Games were played later, and each guest had received a prize before the party was over. Many nice gifts were received by the young host from his friends.

Those present included Phil and Ida Holland of Lakefield, Cyril Monkman and Dougie Fanning, Bennie and Ethel Fine, George Fanjoy, Ralph Green, and Harold's younger brother, Murray. Mrs. L. Green and Norman Green assisted in entertaining the guests.

◇ ◇ ◇

St. Paul's Ladies
Hold Blossom Time Tea

One of the most attractive events held by St. Paul's Ladies' Aid this year, was the successful and charmingly carried out Blossom Time Tea, for which the Sunday School room was transformed into a scene of floral beauty, with a gorgeous profusion of the lovely wild blossoms of the spring.

At each pillar, tall standards held fragrant apple blossoms, surmounted by choke cherry flowers and mauve lilacs, and on the platform, massed with the same flowers, the central basket filled with yellow cow-slips and mauve lilacs, was most striking.

The large tea table was beautifully arranged also. Centering the cloth of Irish lace, a large silver basket holding tulips and wild cherry blossoms was placed on a reflector, around which were pink apple blossoms. Tall apple green tapers in junior holders were placed diagonally with bud vases of lilies-of-the-valley. The many little tea tables carried out the same pretty idea, tulips in bud vases being surrounded by sprigs of mauve lilac. The lovely decorations were in charge of Miss Lena F. Eakins.

The many guests were received by the president, Mrs. W. C. Steinkrauss, and Mrs. A. T. Barr. Pouring tea at the large table during the afternoon were Mrs. H. B. Cowan, Mrs. R. MacGregor, Mrs. C. A. Sollett and Mrs. A. R. Nobbs. Replenishing the table were Mrs. W. Burrell and Mrs. J. A. Vincent, and assistants were Mrs. Adam Sands and Miss Orma Lacheur. Hostesses for the small tables included Mesdames John Anderson, C. E. Blewett, A. E. Barrie, A. R. Bennett, A. W. Cochrane, D. T. Diplock, W. Gordon Hall, W. J. Hancock, H. C. Harris, A. Jacks, O. A. Moore, W. J. Moorehead, W. McKee, G. A. Macdonald, H. G. McKenzie, J. P. Pulkinghorn, F. H. Rowan, F. Smith, H. E. Stenson, E. J. Searight, R. N. Wilson and R. Veitch.

Mrs. Robert Ross was general convenor of the affair, for which Mrs. W. Lyburn acted as treasurer.

A program of music was also enjoyed during the tea hours, and included solos by Mrs. L. R. Mitchell, Misses Isabel Duthie and Orma Lacheur, and piano solo by Billy Hall. Mrs. H. V. Dobson and Mrs. Adam Sands were accompanists.

◇ ◇ ◇

Brady—Curtis

In St. John's Anglican Church at one o'clock on Sunday afternoon, the marriage was quietly performed by the Rev. Canon W. P. Robertson of Helen, daughter of Mr. and Mrs. C. E. Curtis, to William Brady, Jr., son of Mr. and Mrs. William Brady.

The attendants were Miss Margaret Curtis and Whitty Thirnbeck. Following a short honeymoon, the couple will reside in Peterborough.

◇ ◇ ◇

Irwin—Lacey

At half-past one o'clock on Saturday afternoon, a wedding of much beauty was solemnized in All Saints' Anglican Church, when Lillian Mary (Dolly), daughter of Mr. and Mrs. A. Lacey of Rubidge Street, was married to Roy Kenneth Irwin, son of Mrs. W. J. Graham of Keene and the late Wesley Irwin. The ceremony was performed by the Rev. Canon J. D. Paterson.

Lilacs, spring flowers, and ferns decorated the church, white lilacs being massed on the altar. White satin ribbons tied off the guest pews.

The bride was a charming figure in her bridal gown of white satin, made on straight simple lines, with long train, and tiny self-covered buttons trimming the back and the long sleeves. Her long veile of tulle was held in place on her hair with tiny clusters of lilacs at either side, she wore white gloves and slippers, and carried a bouquet of Calla lilies. As an ornament she wore the same gold cross and fine gold chain worn by her mother on her wedding day.

Miss Peggy Lacey was bridesmaid to her sister, and was attired in a beautiful and striking gown of peach net over peach taffeta, with wide bands of turquoise taffeta let into the skirt. The bodice was made with short puffed sleeves and square neckline, and trimmed with the matching taffeta. On her hair she wore a central cluster of turquoise flowers, from which fell a shoulder length veil of peach net. Her mittens were in peach shade, her slippers turquoise, and she carried a nosegay of roses, sweet peas, lily of the valley and blue forget-me-nots.

Clifford Irwin attended his brother as best man, and the ushers were the bride's brother, Bert Lacey, and Mark Swanger of Oshawa, cousin of the groom. Mrs. W. A. Logan presided at the organ throughout the ceremony.

A reception attended by about forty guests was held later at the home of the bride's parents, when the guests were received by Mrs. Lacey, mother of the bride, and Mrs. Graham, the groom's mother, with the bridal party. Mrs. Lacey was gowned in navy triple sheer, with matching hat and accessories, and wore a corsage of pink roses. Mrs. Graham wore green crepe, with black hat and accessories and corsage of yellow roses.

The happy couple left later for a motor trip to Montreal and Ottawa, the bride wearing for travelling a navy sheer frock, with matching accessories and a beige coat with fox collar. They will reside at 223 London Street when they return.

The Chandler-Lucas Wedding

A wedding of much interest took place on Saturday when Gwendolyne Lucas, daughter of Mr. and Mrs. H. E. Lucas of Wolfe street, was married to Victor Chandler, son of Mr. and Mrs G. E. Chandler of Bolivar street. The bridal group above includes, reading from LEFT to RIGHT, the best man, Reginald Chandler, brother of the groom, the groom, the bride, and the bridesmaid, Miss Meta Hart. In front is Peggy Boddison, the attractive little flower girl. —Roy Studio Photo.

Branch Notes

DISTRICT COUNCIL.

The Peterborough District Council met at Christ Church, Omemee.

The chairman for the evening was the vice-president of the Council, Alton Clark of Emily.

After the reports of the various committees were presented, the meeting was addressed by Gordon Clegg of St. John's, Peterborough. He gave a very interesting account of the life and work of Dr. Schwietzer, who gave up such a promising career in music to bring relief from the sufferings of the natives of the "dark continent" of Africa. He is certainly doing a remarkable and heroic work among these people and we are always glad to hear about them and the sacrifices they have made to carry them out.

At the conclusion of the address, the gathering of young people then enjoyed some games under the direction of Walter Howell of St. John's, Peterborough.

Refreshments were later served to the guests by the members of Christ Church A.Y.P.A.

Altogether there were representatives from Omemee, Emily, and the four city branches, making a total of one hundred and four young people at this meeting.

BROOCHES HEIL HITLER.

ROME (CP).—In honor of the "Rome-Berlin axis" Italian women are wearing brooches with a swastika at one end and the Fascist emblem at the other in anticipation of Hitler's visit here May 3-10.

Hollywood actresses will use three tons of face power this year, studio publicity men estimate.

The Mesley-McFee Wedding

Another of Saturday's lovely weddings was that of Helen Margaret McFee and Harold Mesley, at George Street United Church. Miss McFee is the daughter of Corporal J. H. C. McFee, R.C.M.P., of Ottawa, and granddaughter of Mrs. J. H. Morrison of Water street, this city. The groom is the son of Mrs. Emma Mesley and the late W. H. Mesley of Peterborough. (Examiner Staff Photo.)

We Noticed

....striking hats worn by Peterborough ladies. Someone in a brown ensemble was wearing a matching sailor trimmed with huge bows of bright gold, rose and blue taffeta ribbon.

◇ ◇ ◇

....another sailor in navy trimmed with yellow, blue and pink sprays of wheat on the brim and crown.

◇ ◇ ◇

.... and a charming black bonnet had three great white and yellow daisies on the brim in front.

Wife Preservers

A solution of tea leaves and vinegar will rid flower vases of unsightly stains.

Dinners of the Week

(By MARY MOORE)

All These Meals Have Been Served, Eaten and Approved

Sunday.

Roast Spring Lamb Mint Jelly
New Potatoes in Mint Butter
Shredded Carrots in Thin Cream Sauce
Celery Radishes
Shredded Fresh Pineapple
White Cake Coffee.

(Monday (Hasty)

Roast Lamb, Sliced and Reheated in Gravy with Capers
Diced New Beets and Greens
Fluffy Boiled Rice with Butter
Halves of Grapefruit Coffee.

Tuesday (Vegetarian Oven Dinner)

Richmond Corn Cakes
(See recipe elsewhere on page)
Baked Spanish or Bermuda Onions with Butter
Spinach with Mayonnaise (see note)
Sliced Head Lettuce and Tomatoes
Custard Pie Coffee.

Note.—Serve hot chopped spinach with equal part of hot white sauce and mayonnaise heated on top of double boiler. Sprinkle with paprika.

Wednesday (Economical)

Liver and Macaroni Casserole
(See note)
Grated Cabbage and Apple Salad
Prune Whip Gingersnaps Tea.

Note.—Have the butcher put a pound of pork liver through his food chopper for you. Saute it in beef dripping with 1 grated onion for 5 minutes. Boil macaroni or spaghetti in salted water until it is tender. Mix the sauteed liver with the boiled macaroni, add half and half milk and water to make a very moist mix, put in greased casserole, sprinkle with salt and pepper, and bake until heated through and golden. Both tomato juice and cheese may be added to this if on hand.

Thursday.

Baked Stuffed Port Chops
Apple Sauce and Cream Relish
(See Note)
Baked Parsnips Buttered when Split
Carrot and Celery Slivers (Raw)
Baked Apple Betty with Cream.
Coffee.

Note.—Strain hot applesauce and to it add ¼ cup heavy cream, whipped, and 2 tablespoons drained bottled horse radish. I think this is so good with pork and such a nice change from plain apple sauce that it has become quite a standby.

Friday.

Steamed Haddock Fillets with Drawn Butter Sauce
Buttered Shredded Green Beans
Mashed Sweet Potatoes
Stewed or Jellied Rhubarb.
Coffee.

Saturday.

Asparagus Tips on Toast surrounded with Slices of Hard Cooked Egg, Covered with Hollandaise
Cabbage and Celery Salad
Half-Hour Pudding (see elsewhere on page). Coffee.

Zimbalist Violin Club Ensemble Makes Fine Impression With Concert

The Zimbalist Violin Club present its first public concert Friday evening, when All Saints' Parish Hall was filled by a large audience which showed much enthusiasm for the program. The stage was beautifully decorated with flowers, tulips, lilacs, ladies' slippers and Columbine, also the Club banner in colors of red, gold and blue.

Ten Ensemble numbers were presented, all played with fine expression and interpretation, especially "Musette," which showed to advantage the fine work of the violins, and "Morning Prayer" (muted) was finely rendered in expression and tone shading. "Rondino," (Kreisler's arrangement) was played with dignity and assurance that brought continued applause, as did also the last number, the sparkling "Hunter's Song" which had to be repeated. For the "Caprice Viennois" and "Will-o-the-Wisp' the solo parts were well played by Ruth Fisher, Anna McLeod and Janet Prophet.

The violin solos were delightful. Kenneth Reade played with splendid interpretation and singing tone, and Keith Sproule's "To the Rising Sun" showed up to advantage his tone shade and expression. Mr. Roy Rome, Ruth Fisher and Miss Marguerite Rome are deserving of much praise for the violin duet, the Allegro Maestoso, Romance, Rondo, Allegro Moderato, Tempo di Minuetto, and Allegretto movements of the Mazas Concert Sonata edition were played brilliantly, with much expression and fine bow work. Ruth Fisher contributed her part magnificently too, and the piano accompaniment was outstanding.

Shirley Ashby gave her selection, "Serenade" (Haydn) with singing tone and fine effect, and another performer, nine-year-old Mary June Wharry, quite astonished her audience with her brilliant playing (from memory) of her two numbers. She plays with feleing and assurance rare for one so young. Anna McLeod's contributions were nobly played, the "Ave Maria" with lovely tone and long sustained bows, and "The Rain" showed up her technical ability.

Olive Rome's solos in her lovely controlto voice added much to the evening's enjoyment. She sings with splendid interpretation, expression and clear diction "O Lovely Night" appealed to the audience, and "O Dry Those Tears" was sung entrancingly with color and feeling, the muted violin obligato providing a fine background for this lovely number. Much credit goes to the director, Mr. Roy Rome, and to Miss Marguerite Rome, who accompanied beautifully throughout the program. Miss Alma Duffy was of great assistance also in the numbers she accompanied.

The program was as follows:

Minuet (Bach), Two French Folk Tunes (arranged by Gustav Saenger), Violin Ensemble; Loure (Bach) accompanist Alma Duffy, Kenneth Reade; Gavotte in B flat (Handel), Violin Ensemble; Danny Boy (violin tria, with piano) accompaniment by Alma Duffy, M. McLaren, Douglas Ferguson, and K. Reade; Country Gardens (Percy Grainger), To The Rising Sun (Torjusson), K. Sproule, pupil of Marguerite Rome; Musette (C. VonGluck), Morning Prayer (Tschaikowsky), Violin Ensemble; Love th Peedlar (Ed. German), O Lovely Night (Ronald), viola obligato by Roy Rome, Olive Rome; Serenade (Haydn) violin solo, Shirley Ashby; Violin duet from Mazas, Concert arr. Op. 38 Roy Rome and Marguerite Rome, Ruth Fisher; Rondino (Kreisler), Violin Ensemble; Moment Musical (Schubert) Jeannie With the Light Brown Hair (Stephens Colin Foster), Mary Jane Wharry; Caprice Viennois (Kreisler) Will-o'-the-Wisp (Jac Don't), Violin Ensemble; Ave Maria (Gounod), The Rain (Carl Bohm), Anna McLeod; O Dry Those Tears (Del Riego) violin obligato by Roy Rome, Olive Rome; Ave Verum (Mozart), Hunter's Song (Robert Schumann), Violin Ensemble, unaccompanied.

Y. W. C. A.
Gymnasium Pageant
Featuring
"FANTASY OF THE SEA"
IN THE BROCK ST. GARDENS
FRIDAY, MAY 27th
RESERVED SEAT PLAN OPENS AT THE Y.W.C.A.
WEDNESDAY, MAY 25th, 10 A.M.
Mail Orders Accepted if Accompanied by Tickets

MEN LOVE GIRLS WITH PEP

—you are peppy and full of fun, men will invite you to dances and parties. BUT, if you are cross, lifeless and tired, men won't be interested. Men don't like "quiet" girls.

For three generations one woman has told another how to go "smiling through" with Lydia E. Pinkham's Vegetable Compound. It helps Nature tone up the system, thus lessening the discomforts from the functional disorders which women must endure.

Make a note NOW to get a bottle of world-famous Pinkham's Compound today WITHOUT FAIL from your druggist—more than a *million* women have written in letters reporting benefit.

Why not *try* LYDIA E. PINKHAM'S VEGETABLE COMPOUND!

WAKE UP YOUR LIVER BILE—

And You'll Jump Out of Bed in the Morning Rarin' to Go

The liver should pour out two pounds of liquid bile into your bowels daily. If this bile is not flowing freely, your food doesn't digest. It just decays in the bowels. Gas bloats up your stomach. You get constipated. Harmful poisons go into the body, and you feel sour, sunk and the world looks punk.

A mere bowel movement doesn't always get at the cause. You need something that works on the liver as well. It takes those good, old Carter's Little Liver Pills to get these two pounds of bile flowing freely and make you feel "up and up". Harmless and gentle, they make the bile flow freely. They do the work of calomel but have no calomel or mercury in them. Ask for Carter's Little Liver Pills by name! Stubbornly refuse anything else. 25c.

SCIATICA

Sufferer plays baseball 3 Weeks after beginning Fynnon Salt!

Undergoing treatment one month; fit to play baseball the next. Read what Mr. R. A. himself says about Fynnon Salt.

"I want to thank you for putting me on my feet", he writes. "For months I suffered with a severe attack of Sciatica and tried many kinds of treatments. All to no effect. Then I read of Fynnon Salt and tried it. In less than three weeks I was up and out, even having a game of baseball."

Fynnon Salt is doing as much for sufferers all over the country, as the constant stream of testimonials show. This treatment for Sciatica and other Rheumatic troubles *is similar to a Spa treatment at Home!* A ½ teaspoonful of the sparkling crystals in a glassful of water every morning gives you the relief-giving Spa elements of Sodium, Potassium and Lithium, which gradually remove from your system Uric Acid and health-destroying waste. With the *cause* of the trouble removed, and liver and kidneys working properly once more, you are soon fit again. At all druggists, 75c a large bottle.

· THE BEST BUY IN TISSUE ·

X MARKS THE SPOT

WHERE the toast is spread with a delicious mixture of melted cheese and mashed CROSSED FISH Norwegian brisling. The Norwegian brisling is the tastiest of all small fish—the delight of cooks the world over. To obtain the genuine brisling be sure the tin bears the CROSSED FISH label. 14L

Crossed Fish
NORWEGIAN BRISLING
Famed for Finer Flavor

News and Views of Recent Happenings in the British Isles

2 BRIDESMAIDS DIE IN HOUR FROM BURNS AFTER WEDDING

Billowing Dress Touched Electric Fire in Photographer's Studio

COVENTRY TRAGEDY

Coventry. — Two bridesmaids among a wedding party of nine caught in a fire at a Coventry photographer's studio within an hour of leaving the altar died in hospital.

They were six-year-old Josephine Russell of Sovereign's Rd., and Miss Eunice Naylor (23), of Kensington Rd., Coventry.

The bride, formerly Miss Lola Doreen Kendall of Earlsdon Ave., Coventry; her sister, Leonie (16), and another bridesmaid, Josephine Hollier (eight), of Sussex Rd., Coventry, were admitted to hospital with severe burns.

The bridegroom, Charles Edward Mitchell, of Melton Mowbray, and the rest of the party went home after treatment in hospital.

A bridesmaid's billowing dress, touching an electric fire at the studio, is believed to have caused the tragedy.

The bride and bridegroom had posed for their pictures and the rest of the party were entering from the waiting room when the tulle dress of one of the bridesmaids burst into flames. Without a moment's hesitation the bride and another bridesmaid tried to smother the flames and at once became involved themselves.

Bridegroom and best man (Tom Mitchell, Elmsdale Rd., Coventry) and Mr. and Mrs. John Clayton, the photographer and his wife, all tackled the fire and were burned in turn.

After blazing clothing had been torn off and desperate efforts made to beat out the flames the injured party dashed from the studio, a separate wooden building, which caught fire and was severely damaged.

When help arrived two ambulances had to be summoned to take them all to hospital.

There it was found that a page, Bobby Carey, and a bridesmaid, Miss Sheila Gunn, had alone escaped injury.

Wedding guests who had gone on for the reception after the ceremony in St. Barbara's church did not learn of the tragedy until after a long wait.

SOLICITOR CROWNED AS ROSE CHAMPION

Nurseryman Says Good Plant May Be Worth $5,000

Westminster—Two champions—one amateur, one professional—were crowned by the National Rose society at their spring show in the Royal Horticultural Old Hall, Westminster.

The amateur is Herbert Oppenheimer, a wealthy solicitor, of Bray, Berkshire. He is middle-aged, short, slight, carries an ivory-handled cane crooked on his wrist.

The other champion is T. Beatty, Cheshire born employee of a great Essex firm of rose growers.

He created the "Finest Rose in the Show"—an incredible Dame Catherine of palest sulphur yellow, perfect in form and symmetry.

"I've worked for this firm for 43 years," said Mr. Beatty. "I do most of the hybridisation.

"You see, it's not new varieties we want, it's varieties that are better than the old ones. Nine times out of ten when you cross roses you get a single flower—one with only four or five petals. But if you get a winner"—a slow smile spread over his face—"well, then it's worth while.

"A rose can be worth a thousand pounds to a nurseryman," he went on. "If it's good it goes all over the world. But it takes six years to get it ready."

'DROWNED' HUSBAND FINDS WIFE DEAD

Mysterious Death Follows an Alleged Drinking Bout

Westminister.—The husband of a drowned woman — himself missing and believed to have been drowned—called at the Westminster coroner's office shortly after the inquest on his wife.

Dazed and apparently ill, the man, Harold Wright, an electrical engineer, of Westcliffe-on-Sea, said that his wife left a house in Crescent Grove, Clapham, S.W., where they had been staying, and he had not seen her since.

Frederick Henry Veales of Leigh-on-Sea, a brother of Mrs. Wright, said that she and her husband had been drinking excessively.

ESKIMO DOG HERO 'LIONIZED' AT ZOO

Moscow.—"Happy," the Eskimo dog which travelled with the four Soviet scientists on their ice-floe drift from the North Pole, is drawing record crowds to Moscow zoo.

He is a special favorite of children.

"Happy's" kennel is electrically refrigerated, and he has an air-coole swimming tank, as zoo officials feared the change from Polar cold to Moscow's summer heat might have bad effects on him.

In these princely quarters, the dog is living up to his name.

SAILOR ON RAMPAGE AS GIRLS TURN COLD

"Caused No Nuisance Until Shunned," He Explains

Weymouth.—"All the nice girls love a sailor" so they say—but the able seaman who was charged at Weymouth with being drunk and disorderly in a dance hall had a contrary experience.

"I went to a dance hall with two shipmates," he said.

"I was aggravated by the many refusals of dances by the young ladies. I don't know why. It may have been the uniform.

"The girls seemed to have their own particular partners, but I had paid for admission as well.

"I caused no nuisance until I was shunned, and then I spoke my mind to one person. Then the attendants came and ejected me forcibly without any explanation."

PLAN RADIO STATION FOR ATLANTIC 'PHONES

British Assistant Postmaster-General Announces Rochester Scheme

Brighton—Sir Walter Womersley, assistant postmaster-general, speaking at the banquet of the national chamber of trade at Brighton, announced a new short-wave station to deal with transatlantic telephone calls was being planned by the post-office.

"To improve still further the reliability of the post-office transatlantic telephone service and to prepare for the difficulties due to sunspot activity, which is expected to reach a maximum within the next two years, it is proposed to remodel the short wave receiving system," said Sir Walter.

"The principal feature of this work will be the erection of an aerial which will extend over a distance of two miles and will be connected to the receiving apparatus by 16 miles of special cable. The site for the new short wave station is at Cooling Marshes, near Rochester, Kent."

Sir Walter also stated that arrangements were in hand for the provision of ultra-short wave radio telephone channels between England and France.

Arrangements had also been made to provide a telephone service to the Shetland Islands by ultra-short wave links with the mainland. This system would also be utilized to connect the Hebrides and the other islands where neither telegraph nor telephone communication had hitherto been available.

MAN DIES OF HEAT IN KITCHEN OF HOME

Elderly Schoolmaster Succumbed to Exposure, Jury Decides

Weymouth.—Exposure to heat was given as the cause of the death of John Spencer, an 83-year-old retired schoolmaster, at a Weymouth inquest.

A doctor said that a 15-inch flame from a gas pipe, from which rubber tubing had been accidentally detached made the room so hot that sugar in a basin on a table was caked solid. Spencer had no injuries and no burns.

A verdict of death by misadventure was returned.

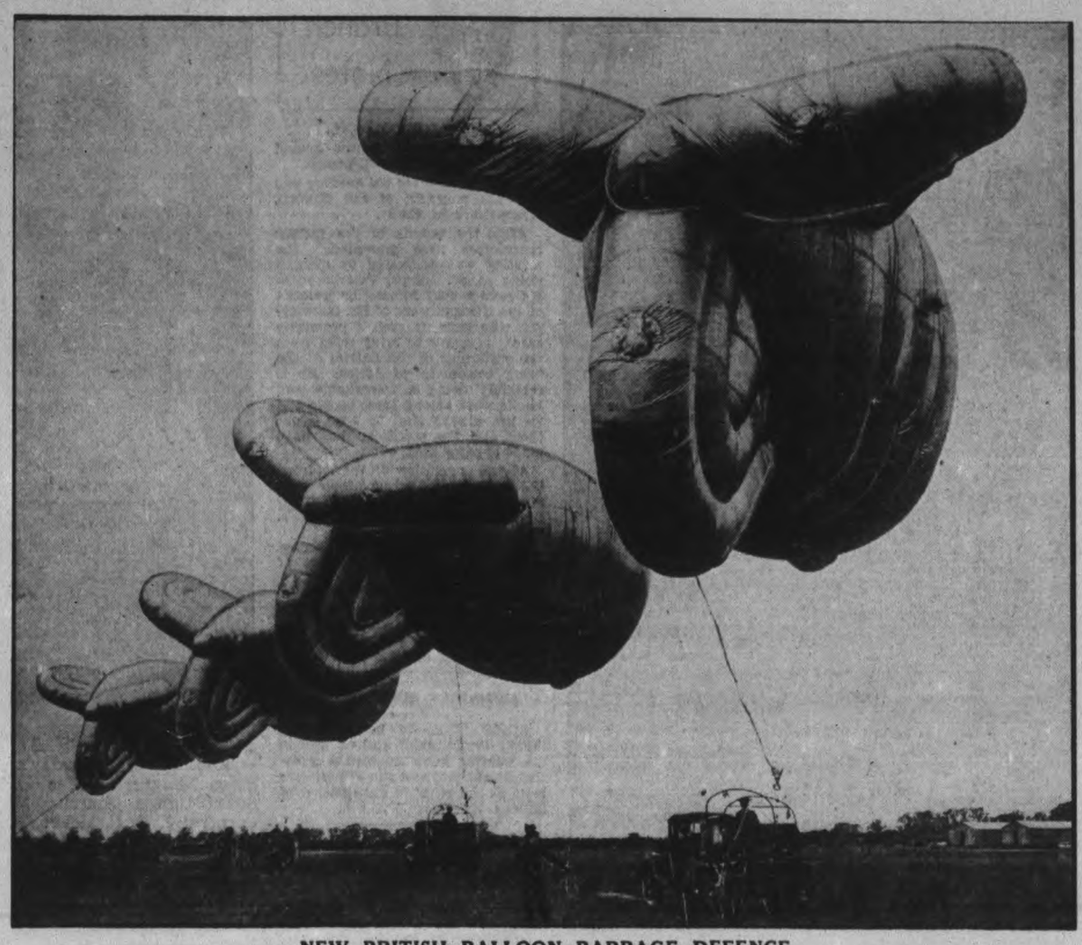

NEW BRITISH BALLOON BARRAGE DEFENCE

The Royal Air Force's new balloon barrage group, recently demonstrated at Cardington, England, attached to a great length of cable, are designed to ascend to an amazing height. Aircraft flying into the suspended cable are destroyed. The earth-end of the cable is mounted on a lorry giving the balloon mobility. They will be used for the protection of London from air attacks and resemble angry insects with big noses as they wait to be released on their long journey into the stratosphere, trailing their deadly cables beneath them.

NIECE MUST MARRY TO COLLECT BEQUEST

Inherits Aunt's Estate Provided She Is Not Childless

Wealdstone.—A clause in the will of Miss Caroline Garnham, Danes Gate, Wealdstone, published recently, states:

"£1250 ($6,250) and £750 ($3,750) Consols to my niece, Annie Florence Garnham, provided she is not a childless married woman; otherwise I leave to her £250 ($1,250) and £750 ($3,750) Consols."

The residue of the property, about £2,000 ($10,000), also goes to her niece, "unless she is a childless married woman (not a widow). If she is, she is to receive half of the residue."

Mrs. John W. Garnham of Kingsway, Wealdstone, stated that the niece is unmarried so that all the money associated with her name in the will is inherited by her.

BALK AT GAS DRILL

Sunderland, Eng.—The education committee of this town has expressed its opinion to the British government that gas drill and respirator practice are undesirable for children because of psychological and other effects.

GLASGOW BOILER EXPLOSION DRIVES 150 GIRLS ON STREET

Two Men Are Killed in Blast in Scottish Laundry

CHIMNEY IS SPLIT

Glasgow.—One hundred and fifty girls were seized by hysteria, ran screaming into the street, when an explosion wrecked the boiler-house of a laundry in Crow Rd., Glasgow.

Doctors living near, who hurried to the laundry, found that many of the girls had collapsed.

In nearby houses whose windows had been shattered by the explosion hysterical girls were treated by doctors, ambulance men and nurses.

Nine girls were taken injured to hospital, too. Two men were killed. Sixty-five-year-old William Lowrie, a boilerman, was killed in the boiler-house, three sides of which were blown out; 26-year-old Frederick Copperhill was hit and killed by a flying piece of machinery as he left the main laundry building.

In the front of this building most distant from the boiler-house the 150 girls were working. Their rooms shook and debris hurtled through roofs and windows.

DOMESTIC WORKERS FORM TRADE UNION

Preliminary Efforts Are Concentrated on London Area

London.—The general council of the T.U.C. approved a recommendation of a sub-committee that a new trade union for domestic workers should be established.

At first efforts will be concentrated on establishing the union in the London area, but arrangements for extending it as quickly as possible to the provinces are contemplated.

REPEAL OLD BATHING LAW

Bournemouth—Thousands of girls have been breaking the bathing by-laws of Bournemouth for years. They probably did not know, but an old by-law decreed that:

"Every female above the age of eight must wear a suitable costume or dress, consisting of tunic or blouse reaching from the neck to the knees, with belt and knicker-bocker drawers."

The council has decided that this must be repealed.

NO CHILDREN TO PLAY IN ENDOWED FIELDS

Middleton, on the Stour, Boasts Population of Seventy People

Middleton, Essex—Population, 70; none between nine and 21; no shop; no school; no post-office; no public-house.

That is Middleton, on the Stour, in Essex.

Four cottages comprise the main street, and "No houses of any kind have been erected for 70 years," says the rector, Rev. F. Clive Luget.

"Do you wonder then that with only four children living in the village we have been unable to carry out the wishes of a former resident who left £100 ($500) to provide a playing field for the children of Middleton?

"This money," the rector adds, "was handed over to Essex County Playing Fields association and is in the bank in the hope that it may some day be used for the purpose it was left.

"The inhabitants are mostly old. The younger ones leave when they marry and never return; there are no houses for them."

WOMAN ROBS BLIND MAN BY SENDING 'LOVE LETTERS'

"Almost Impossible to Imagine More Despicable Conduct," Says Magistrate

GETS SIX MONTHS

Colchester. — Stated to have robbed a blind man and to have deceived him with "love letters" which she made up, a woman was sentenced to six months hard labor.

She was Mrs. Mary Eggleton, of Belle Vue Rd., Colchester.

"It is almost impossible to imagine more despicable conduct, rendered particularly mean because you have taken advantage of a poor, simple blind man," said the chairman, Mrs. P. R. Green.

The blind man, James Henry Winterflood, said he knew Eggleton's sister-in-law, Florence Eggleton.

Eggleton used to bring him letters in which Florence said that she wanted to marry him. Believing he was going to marry Florence, he handed Eggleton £72 ($360) altogether. He thought she would send the money to Florence so that when they married they could settle down in a comfortable home.

Police Sergeant Dorothy Watson, of the women's police, said that Eggleton agreed that she had not seen her sister-in-law for seven years, and that she invented the story about Florence marrying Winterflood.

She made up the contents of 299 letters herself. She had had the whole of the money.

Eggleton had said: "I know it was a mean way to treat a blind man."

Eggleton's husband attributed his wife's conduct to dealings with "tally men" and pawnbrokers, and he refused to be responsible for her any longer.

WEST INDIAN VICAR MARRIED IN HASTE

Weds Daughter of Canon Who Openly Opposed Mixed Marriages

Manchester. — Twenty people waited outside St. Augustine's Pendlebury, Manchester, hoping to see Miss Marion Kerby, daughter of Canon E. T. Kerby, married in her father's church to the Rev. Guildford A. P. Thomson, 39-year-old West Indian vicar of St. George's, Pendleton, Manchester.

But they were 24 hours too late. While Canon Kerby was finishing the communion service on Sunday morning his daughter, unknown to him, was being married by special license to Mr. Thomson at St. George's, three miles away.

Canon Kerby has several times condemned mixed marriages from his pulpit. He had assisted Mr. Thomson in getting the living at St. George's where he has been three years.

Mr. Thomson had been engaged to Miss Kerby about a year and met her through his friendship with her father.

PRIVATE FIRE BRIGADE

Epping, Essex.—Out of his own pocket, and just as a hobby, 65-year-old H. L. L. Woore runs and captains a fire brigade in this busy town, only 16 miles from London. He pays all costs except for the inspection of hydrants.

GOOD JOB WAITING SWEET GENTLE LION

London Zoo Wants Jungle Baby for Pets' Corner

London.—The zoo needs a lion cub of good character and placid nature.

It has 18 lions on view in the lion house, four at Whipsnade, and others in the sanatorium and the north mammal house at Regent's Park; but not one of this two dozen fills the bill.

The lion that is needed is a cub which can be trusted near children, so that it can be one of the "stars" of Pets' Corner this summer — a cub which will not lash out with its paws and claws when a youngster comes near.

SCIENTISTS TO STUDY SPEED OF LIGHTNING

Off to Bukuru, Nigeria, Where Electric Storms Rage

London. — Three young Englishmen have gone out to Bukuru, in upcountry Nigeria, to measure the speed of lightning and study accompanying phenomena.

They are Fergus R. Perry, G. H. Webster and P. W. Baguley, and they have been sent out by the Electrical Research association.

Bukuru has more lightning than any other place in the world.

An official of the Electrical Research association explained the object of this scientific study: "In England there are certain phenomena accompanying lightning, but lightning is not prevalent enough here for us to study them as we would like.

"In Bukuru these scientists will be able to study flash after flash.

"We want to observe the speeds of lightning and the conditions under which it operates, so that we can take steps to protect electrical apparatus here from injury and avoid breakdowns and damage.

"We hope to be able to adjust appliances to cope with lightning speeds."

(Lightning travels at approximately the same speed as light, which is 186,000 miles a second. Compared with light, sound, which travels at 1,100 feet a second, appears to stand still.)

FORTRESS PROTECTS ENGLISH BOOKMAKER

Barbed-Wire Fence and Maze of Trenches Pierced by Police

Wolverhampton.—A bookmaker fined at Wolverhampton was said by the police to have done his business in a place like a fortress, with barbed-wire entanglements and a labyrinth of trenches.

Detective Milligan said he saw the man, Thomas Ernest Eggington, outside a wooden gate, taking betting slips through a gap in a fence seven feet high with barbed-wire on top.

His wife, Doris, 22, was walking up and down a passage keeping watch. She shouted: "Look out! The cops are here" when the place was raided.

It was stated that observation had been kept on the "fortress" for two months, and special photographs had been taken of it. One attempt to approach in a haycart failed.

Watchdogs barked warning and heavy oak doors, bolted and padlocked, barred two of the three entrances. The thick, high fences and walls, topped with knotted barbed wire, surrounded a "V"-shaped enclosure providing a good view of approaching strangers.

NEWS AND VIEWS FROM ALL CORNERS OF THE WORLD

WITCHCRAFT IS STILL RIFE IN TANGANYIKA TERRITORY

Whole Families Sometimes Slain at Behest of Witch Doctors

OFFICIAL REPORTS

Nairobi.—That witchcraft is still a potent influence in native life in Tanganyika is revealed in the annual reports of provincial commissioners in Tanganyika territory presented to the current session of legislative council.

The senior provincial commissioner, Lake province, writes: "Nowhere in the territory does witchcraft play such a malevolent part in the native life as in the Biharamulo district, where it handicaps good administration and brings tragedy and unhappiness to the people.

"During the year a judge of the high court in session at Biharamulo sentenced seven men to death for the murder of a woman who, in their eyes, was a witch, for they had been told so by a Rundi witch doctor.

"While the case was being heard, another native five miles away murdered a woman and her child as they fled from their blazing hut.

"The next morning, in the presence of 19 armed men who were escorting to hospital a second child he had wounded, the same man stabbed the child to death while the guard stood by and watched, not attempting even to protest.

"These instances give some idea of the evil power which the witch doctor exercises.

"In the eyes of these natives, practically no death is due to natural causes; someone has caused the fatal illness, and, for the sum of 10 cents the witch doctor will, without fail, indicate some inoffensive neighbor as the guilty party.

"Murder is so often the outcome of the divination that witch doctors, though they seldom tell the client to kill, know perfectly well that it is probable he will do so."

LIGHTHOUSE CELEBRATES

Gibraltar.—The Gibraltar lighthouse, which, with that at Tarifa and Cape Spartel, lights the straits, celebrated its centenary recently.

The Gibraltar lighthouse is the only one in the British Empire overseas, with the exception of that at the Falkland Islands, which is under the control of the Trinity Brethren in London. It is thus entitled to fly the Trinity House flag.

FOUR INSURANCE MURDERS CHARGED

Vienna Woman Slew Kin, Police Assert

Vienna. — A woman charged with four murders for the sake of insurance money was brought up for trial in the Vienna central criminal court.

She is Martha Marek, aged 40. She is accused of murdering her husband, Emil Marek; an aunt; another woman who lodged with her, and one of her own children.

All the bodies were exhumed, after suspicion was aroused, and traces of thallium, which is alleged to have been obtained from rat poison, were found in each.

RELY ON RACE TRACK TO POPULARIZE WIN

Australian Government Thinks They Have Way to Circulate "Cartwheels"

Sydney, N.S.W.—A definite use will soon be found for the new Australian five-shilling ($1) coins, popularly known as "cartwheels" because of their size. Hitherto they have been regarded more as a curiosity than a practical part of Australian currency, and the first 200,000 crown pieces ($1) which were minted soon disappeared from circulation into the collections of professional and amateur numismatists.

A further supply was then minted, but the coins never became popular with the man-in-the-street and soon found their way back to the banks.

Now the conversion of the mutuel machines at Randwick race course from a 10-shilling ($2) to a five-shilling ($1) unit is providing a use for the discarded coins.

It is proposed to simplify the giving of change by handing out as many crown pieces as possible on the largest race course in New South Wales. The handling of four coins to the £1 ($4) instead of 12 will help considerably to avoid congestion.

STOCKHOLM IS BOOMING

Over 1,500 New Apartment Buildings Erected During Past Year

Stockholm.—The building boom in Stockholm is on the increase. During the first three months of this year, 1,432 new apartments with a total of 4,238 rooms were completed. Last year the figures were 1,335 and 3,705, respectively.

GIRL, 15, AIDS MAN CUT UP WIFE'S BODY

Later Leaves With Slayer on Motor Trip—Caught After Chase

Chalons-sur-Marne, France. — A girl of 15 told the magistrate here how she helped a man cut up the body of his wife, and then went off on a motor tour with him.

Her story followed the finding, some weeks ago, of a woman's mutilated body in the Ypres Canal at Zuydschoots, Belgium.

The girl whose Christian name is Yvonne—her surname is kept secret because she is a minor—was arrested with the man, M. van Thouroudt, after a 60 m.p.h. car chase.

It was alleged they had obtained petrol from a garage without paying for it.

$10,000 IN JEWELRY MISSING AFTER FIRE

Taken to Cottage for Safety, Then Vanish

Bognor Regis—Search was made in a 500-year-old cottage at Barnham, near here, for jewelry worth £2,000 ($10,000) missed after a fire at Garden court, the home of Mr. and Mrs. Murray Stableford.

The fire badly damaged the house. Valuable furniture and the jewelry were taken into the garden, and later placed in the cottage.

Mrs. Stableford, who was in London for the day, was told of the fire while having a tooth extracted. She said: "We had only recently rebuilt the house. I believe the jewels must be hidden in the cottage, but so far we have been unable to find them."

WOMAN HALED INTO COURT FOR "BOXING MAN'S EARS"

All Femininity of Holland Awaited Decision of Appeal From Fine

CONVICTION STANDS

Amsterdam.—Every Dutch woman awaited the Amsterdam appeal court's decision on the right to box a man's ears.

Champion of the women's cause was pretty, blue-eyed Cissy van Bennekom, a 26-year-old actress.

In February she slapped a strange man in a tramcar because he called her an "impertinent hussy".

She thought, by his behavior, that he intended to insult her, and one word led to another.

He complained to the police, and a magistrate fined her 11s ($2.64) for assault.

Her appeal failed. Yet she scored a moral victory.

The public prosecutor, admitting that it must be very disagreeable for a respectable woman to be called an impertinent hussy, persuaded the judge to reduce the fine to 2s 6d (60 cents).

In court was the man whose ears were boxed. The judge told him some pungent home truths.

He tried to excuse himself by saying that if Cissy had been a man he would not have reported her to the police, but would have settled the matter himself.

DOG STICKS TO INJURED MAN

Adelaide, Australia—A dog here defied ambulance regulations by accompanying his injured master to hospital, watched doctors dress the wounds and later was found in bed huddled beside the patient.

VOLUNTEERS ASKED BY NAZI HOSPITALS

Get 4 to 16 Cents a Day for Aiding Nurses

Berlin. — Women between 20 and 30 years of age are asked to volunteer to assist overworked nurses in German hospitals.

Two years' service is contemplated. For the first six months volunteers will earn 4 cents a day, and after that 16 cents a day. Should they marry after completion of their term, they will receive a state dowry of $400.

They will not be expected to do rough work, and should they wish to adopt nursing as a career, they will be welcomed.

CRIES FROM GRAVE SAVE BABY'S LIFE

Allahabad. — The child of an Aligarh clerk died at the age of seven days and was buried.

Four hours after the burial, a servant was sent to make the customary Hindoo offering of milk at the grave.

As she knelt she thought she heard a cry from the grave.

She rushed back, told the father, who ran to the grave and began digging frantically.

He found the child alive—and crying.

GOING-GOING-GONE

London—Lance Hannen, head of Christie's, art auctioneers, who has sold many of the world's greatest masterpieces, has retired after nearly 50 years with the firm.

VESSEL DIPS IN SEA PICKS UP PORPOISE

Four-Foot Sea Mammal Flounders on Foredeck

Southend.—The Dutch motor vessel, Johanna Hendrik, crossing from Holland to Southend with a cargo of bricks was plowing through heavy weather in the Thames estuary when her bows dipped under a big green sea.

When she shook the water off—there was a 4-foot porpoise floundering about on the foredeck.

This was the story which the crew told when the vessel berthed at Southend, and people asked how they came by a porpoise.

COLD NOSE UNHEALTHY IF WRONGLY PLACED

Affectionate Terrier Causes Crash and Court Appearance

Folkestone.—Tinker, wire-haired terrier belonging to George Watkins, a Folkestone fruiterer, is a healthy dog. He has a cold nose.

That is why Mr. Watkins was fined £2 ($10) for careless driving. Tinker pushed his cold nose against his master's neck, caused him to swerve his van into head-on collision with a taxi, and spoil a 32-year no-accident record.

POPEYE —By E. C. Segar

THE TUTTS By Crawford Young

SALLY'S SALLIES

Wallflowers are all the same color—blue.

DONALD DUCK By Walt Disney

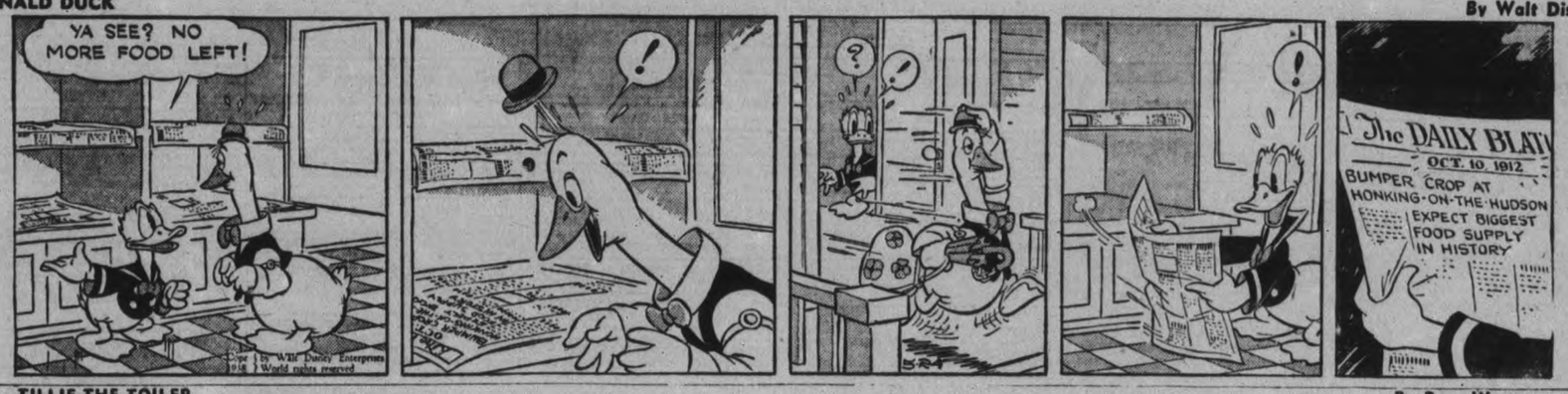

TILLIE THE TOILER —By Russ Westover

HENRY —By Carl Anderson

MUGGS AND SKEETER —By Wally Bishop

BRICK BRADFORD —By William Ritt and Clarence Gray

BRINGING UP FATHER —By George McManus

THE GUMPS

EXAMINER WANT ADS BRING REAL RESULTS AT SMALL COST

Births Marriages In Memoriam Cards of Thanks. Deaths

BORN

YOUNG.—At Nicholls Hospital on May 22, to Mr. and Mrs. Gordon Young, 521 Albert street, a son, Robert Gordon.

HAMILTON.—On March 17, 1938, to Mr. and Mrs. J. M. Hamilton (nee Francis Corey Wayne, Hamilton), a son.

ENGAGEMENT

Mr. and Mrs. Ernest Mahood of Smith Township wish to announce the engagement of their eldest daughter, Bertha Isabella, to Milton Frederick, son of the late Mr. and Mrs. Frederick Graham of Selwyn. The marriage to take place quietly early in June.

Mr. and Mrs. William G. Henderson of Otonabee wish to announce the engagement of their second eldest daughter, Gertrude Viola, to Douglas Sheppard, nephew of Mr. and Mrs. Harry Ettwool of Milbrook. Wedding to take place early in June.

DIED

DOBBIN, Louis G. — On Saturday, May 21, 1938, at Nicholls Hospital, after a short illness, Louis G. Dobbin, 267 Stewart street, beloved husband of Sarah H. Cochrane, and proprietor of Adamson and Dobbin, Simcoe street. Funeral on Tuesday, May 24, from All Saints' Church at 3 p.m. Rev. J. D. Paterson of All Saints' Anglican Church officiating. Interment at Little Lake Cemetery.

MARSHALL, Emma Letitia. — In Emily Township on Saturday, May 21, 1938, Emma Letitia Marshall, beloved wife of George N. Wilson of Ennismore Township. The funeral took place Monday afternoon at 2 p.m. from the D. Bellegham and Sons' Funeral Home. Interment was a Little Lake Cemetery.

McDONALD, Thomas Arthur. — Suddenly on Saturday afternoon, May 21, 1938, Thomas A. McDonald, 415 Dublin street, in his 43rd year. Funeral on Monday, May 23, at All Saints Church. Interment at North Bay Cemetery on Tuesday, May 24.

DORIS, Barbara Yvonne.—In Peterborough, Sunday night, May 22, 1938, Barbara Yvonne Doris, only child of Mr. and Mrs. Frank Doris, 310 Margaret Avenue, aged nine months. Funeral from the family residence on Tuesday afternoon at 3 p.m. Interment in St. Peter's Cemetery.

JOYES, Charles Edward.—On Saturday, May 21, 1938, suddenly by drowning in the Otonabee River, nears Bensfort Bridge, Charles Edward Joyes, 26, son of Mr. and Mrs. C. Joyes, 308 Mark st. Funeral on Tuesday, May 24, at 4 p.m., from St. Luke's Anglican Church, Rev. J. D. Paterson of All Saints' Anglican Church officiating. Interment at Little Lake Cemetery.

PARKS, Richard S.—On Saturday, May 21, 1938, at Nicholls Hospital following a long illness, Richard S. Parks, in his 80th year. Funeral on Monday, May 23, at 2.30 p.m. from the Nisbett Funeral Home; Rev. G. A. Chambers of the Pentecostal Church officiating. Interment at Little Lake Cemetery.

McNICHOL, Mrs. J. A. — In Rochester, N.Y., on May 22, Mrs. McNichol, widow of the late J. A. McNichol, Norwood, Ont. Funeral to take place at Norwood, Tuesday, May 24, on arrival of noon train and thence to St. Pauls Cemetery, Norwood.

IN MEMORIAM

MORENCY.—In loving memory of Mrs. Mary Morency, who passed to her rest one year ago to-day, May 23, 1937.

We are sad within our memory,
Lonely are our hearts to-day,
For the one we loved so dearly
Has forever been called away.
We think of her in silence;
No eye may see us weep;
But many silent tears are shed
When others are asleep.

—Ever remembered by her loving Husband and Children.

HANSON—In loving memory of our dear Mother, Sarah Hanson, who passed away May 23, 1926.

Her life's a beautiful memory,
Her death is a silent grief;
She sleeps in God's beautiful garden
In the sunshine of perfect peace.

—Lovingly remembered by Lottie, Herb, and Children.

CARDS OF THANKS

The family of the late Miss Clarabella Johnston, Sr., wish to thank the attending doctor, their relations and kind friends for their kind expressions of sympathy and floral and spiritual offerings received during their recent bereavement.

Mrs. Priscilla Sollitt and family wish to thank the attending doctor, nurses and staff of Nicholls Hospital, Purity Bakeries, different departments of St. James' United Church and Sunday School; and all other friends and neighbors for letters, cards, fruit and flowers sent, and other kindnesses shown to her since her accident.

1 FLORISTS 1

THE PETERBOROUGH FLORAL CO. Flowers Delicately Arranged for All Occasions. 436 Water. 'Phone 1395, Nights 1688J

MONUMENTS

J. PIRIE Monuments
MARKERS — INSCRIPTIONS
Superior Workmanship
Lower Prices
71 Crescent Street Tel. 2892

CLASSIFIED ADVERTISING BRINGS RESULTS

COMING EVENTS

First Insertion, 20 Words or less, minimum charge 50c. Subsequent consecutive insertions, 40c per Insertion. All over 20 Words, 2c per extra word per Insertion.

U.F.O. DANCE at Lakefield Pavilion, on Thursday, May 26. Red Moncrief's Orchestra. Old Time and Modern Dancing. Admission, 25c.

THE NICHOLLS HOSPITAL Alumnae Association is sponsoring an Entertainment, to be held in the Collegiate Auditorium, Tuesday, June 7. The artist for the evening is to be the internationally-known stage and radio star, W. "Billie" Eckstein, Pianist. He will be assisted by other well-known artists. Your financial co-operation to make this endeavor and entertainment a success will be very much appreciated by the members of the Alumnae.

SPECIAL REHEARSALS Y.W.C.A. GYM. PAGEANT. — Juniors and Babies' Gym. and Dancing, Wednesday, 4.30, Y.W.C.A.; followed by rehearsal at Rink for specials. All Senior Classes, Monday and Wednesday 6 p.m., at Rink. Tuesday 6 p.m. at Y.W.C.A. "Y" Pool open afternoon May 24.

CARD PARTY, Tuesday, May 24, basement of Sacred Heart Church, 8 p.m. Thirteen good prizes. Come and bring your friends.

GARDEN PARTY at the home of Mrs. Thomas Barrie, 757 Water street, Friday, June 10, 3 to 6 p.m. under auspices of Ladies' Auxiliary of Y.W.C.A.

PERSONALS

SAVE ON SPRING CLOTHES—HAVE them Cleaned, Pressed, Repaired or Altered at Cleanrite Cleaners, 173 Simcoe St. 'Phone 75. Delivery Service.

REID'S BEAUTY SHOP (NEAR POST Office). 416 Water Street. 'Phone 2467. Fingerwave 35c, Shampoo and Fingerwave 60c. Permanents $1.75 to $7.50. Extra Special: Oil Permanents for $5.00.

SPRING CLEANING? NEW PICTURE Frames will improve those Old Pictures. Lewis R. Parks' Studio, 208 Charlotte.

GERTRUDE GROVELLE, 344 McGILL Street. 'Phone 2891 — Finger Waving 25c. End Permanents $1.00. Permanent Waves, $2.00 to $7.00. Ten years' experience.

SPECIAL SALE OF USED AND TRADE-in Watches. Expert Watch Repairing. Bert Austin, 216 Charlotte. 'Phone 1633.

PRIVATE HOME KINDERGARTENS Pay. We start you. The Canadian Kindergarten Institute, Toronto 10.

MEN! RAW OYSTER TONIC FREE—If not satisfied with new vim, vigor, pep, vitality. Contains raw oyster invigorators and other stimulants. Get package OSTREX Tablets to-day. Be delighted or maker refunds price, $1.25. Call, write, McDermid-Jury Drug Store.

WHEN PAINS ARE TORTURE FROM Rheumatism, Sciatica, Backache, use Rumacaps—their Two-Way Action attacks the cause. McDermid & Jury, Lynch's, and Elliott's Drug Store.

Taxis.

FOR BETTER SERVICE
'PHONE 105
CAPITOL TAXI.

'PHONE 2350—FOR PRICES ON YOUR Holiday Trips. Prices are reasonable. Drummond Taxi.

FOR SALE

4 Miscellaneous 4

STEAM ENGINE, SUITABLE FOR Sawmill. Apply Ollateria, Peterborough.

KELVINATOR ELECTRIC REFRIGERator, $79.50. Easy terms. Guaranteed one year. 15' Outboard Skiff, 46-inch beam, 16 inches deep, Varnished Cedar, copper nails, $69.00. Johnston, George at McDonnel. Open Evenings.

TWO FLOWER URNS. 'PHONE 2332W.

BICYCLE, GOOD CONDITION, CHEAP. 'Phone 878.

PLANTING TIME IS HERE! WE CARRY a Dependable Stock of Roses, Trees, Evergreens, Shrubs, Perennials, and Rock Plants. Moderately priced, delivered free of charge. Write to J. Jessen, Maple Grove Nurseries, Box 326, Bowmanville. Telephone 2116, and we will cal and give you practical advice without obligation.

TOP SOIL
SAND
GRAVEL
STAN. CURTIS
'PHONE 1177.

FOR SALE
BED AND BEDDING
DINING ROOM SUITES
BEDROOM SUITES
CHESTERFIELD SUITES
BREAKFAST SUITES
BABY CARRIAGES
STOVES. CONGOLEUM
RUGS, ETC.
On Easy Weekly Payments
FURNISHING CO. HOME
204-6 CHARLOTTE ST.
30 Years in the Furniture Business in Peterborough

DRY INCH LUMBER. APPLY 570 Remaine.

BLACK ROTTEN MANURE FOR FLOWer Beds, and Top Soil; also Cinders. 2643.

SIMPLY RUB IT IN — THAT'S ALL when you use Cress Corn or Bunion Salves. At Bogue's, Bond's, Borland's, Buchanan's, Finn's, McLeod's, and all Drug Counters.

SET OF NEW GOLF CLUBS, NEVER been used. Cheap for cash. 563 Sherbrooke.

CHILD'S STEEL CRIB, WITH MATtress; good condition. 'Phone 1439J.

FOR SALE

4 Miscellaneous 4

ALMOST NEW, LARGE WHITE ENAmel Beach Gas Range, a Bargain. 190A Brock.

THREE GOOD USED SEPARATORS. 'Phone 2059J.

QUEBEC COOK STOVE, LAWN MOWer, 50-ft. Garden Hose. Apply 421 Water Street.

KITCHEN CUPBOARD, $2. DRESSER, $2. Davenport, Small Quebec Heater. 600 Chamberlain Street.

DRY LUMBER, CHEAP—PINE, SPRUCE, Hemlock, Rough or Dressed. Large quantity at Thompson's North Yard. 'Phone 2260 or 1026.

THREE-PLATE MOFFAT ELECTRIC Range, real good Stove. Apply 249 Stewart, between 6 and 9 p.m.

BICYCLE AND WATER-POWER WASHer, also Heater, all in good condition; cheap for cash. 356 London.

USED BATTERIES, TIRES, TUBES, all sizes. Tires, 450-21, 600-21, 500-20, 450-20, 500-30, 600-32. Arthur Martin, Auto Wreckers. 'Phone 444.

ELECTRIC REFRIGERATOR, THOROughly re-conditioned and refinished, very quiet operation, $69.00. Apply 485 Aylmer Street.

POLICE PUP, 7 MONTHS OLD. APPLY 296 Edinburgh.

GIRL'S BICYCLE, GOOD CONDITION, reasonable. 'Phone 2579W.

HOUSEHOLD FURNITURE, BEATTY Washer, G.E. All-Wave Radio; also 1928 Chevrolet Sedan. Macphail, opposite 302 Braidwood.

6 Fuel 6

DRY SLABWOOD
12" - $2.50 4-Ft. - $2.00
PER HALF-CORD.
'Phone 3160
THE PETERBOROUGH LUMBER CO. LIMITED.

WOOD
DRY SOFT WOOD AND DRY SLABS AND EDGINGS
At $2.00 Per Half-Cord and Up. (Cutting Extra.)
McCARTHY & JOHNSTON
'PHONE 96

J. E. A. FITZGERALD
COAL AND WOOD
DRY SLABS, NO EDGINGS,
$2.50 Per Half-Cord.
Cut 12" Long.
Also DRY HARD AND SOFT WOOD.
'Phone 111-110. 253 Hunter Street W.

DRY SLABS, REDUCED PRICES. R. Shearer, 695J.

DRY SLABS, $2.50 HALF-CORD Dinsdale's. 'Phone 153.

$1.25 QUARTER-CORD, BEST DRY Slabs. 'Phone 58.

GOOD DRY SLABS, $2.50 HALF-CORD. Albion. 'Phone 58.

BAKER'S WOOD YARD — BONE DRY Mixed Softwood, $2.50 Half-Cord. Also Mixed Slabs, Cut. 'Phone 676.

7 Livestock and Poultry 7

PURE-BRED HOLSTEIN BULL FOR Sale, year old. 'Phone 101 ring 3.

STORE HOGS WANTED. 'PHONE 843M. H. Wheeler, Box 805, Peterborough.

NINE HEAD DURHAM 2-YEAR-OLD and 1-year-old Stockers. Apply Arthur Duggan, No. 3, Lakefield, 2 miles west of Young's Point.

NINE PIGS, SIX WEEKS OLD. 'PHONE 831 ring 2.

SIXTEEN HEAD OF STOCKER YEARolds and 2-year-olds, on Market Square, Saturday Morning.

TEAM OF BELGIAN FOUR-YEAR-olds, work on anything; One Bay Percheron Mare, 8 years old, will sell at lower prices. One New Separator, used four months. H. Hamlin, 2643.

HOLSTEIN SPRINGER COW. APPLY Richard Tedford, Warsaw, 'Phone 5 ring 4.

FOR SALE — 20 BAGS WHITE STAR Potatoes; 1 Yorkshire Boar, ready for service. Apply L. R. Hewitt, Fraserville.

NINE PIGS, 8 WEEKS OLD; ALSO Good Buckwheat. Albert Bulmer, 'Phone 495 ring 31.

Baby Chicks

WHITE LEGHORN BABY CHICKS, 8c each. A. Brault, 'Phone 475.

A. W.'S 270 BRAY WHITE LEGHORN Pullets, laying under 5 months, averaged 150 Eggs per Bird during an 11 month period. Order Bray Chicks today for real profits next Fall. Write for prices. Bray Hatchery, Peterborough, 'Phone 3834.

7z Seeds and Grains 7z

GOVERNMENT CERTIFIED SEED Potatoes. 831 ring 13.

8 Real Estate 8

BUILD A HOME — PAY MONTHLY like Rent. Now you need only a small amount of ready cash to Build a Home of your own. The Halliday plan of monthly payments makes home ownership easy. 'Phone 1086 for particulars. Local Sales Representative Wm. J. Bull, 539 Downie.

BRICK 7 ROOMS, HARDWOOD floors up and down, 3-piece plumbing, new furnace, garage, good Lot, Gilmour Street. Owner leaving City. Immediate possession $3,500
M. STOREY
374½ George Street. 'Phone 939.

FOR SALE — HOUSE AND LOT, VICtoria Street, Hastings, Property of late Edward Perrault. Apply Mrs. Margaret Murphy, 180 Dufferin Street, Peterborough.

CHOICE BUILDING LOTS ON BURNham, Robinson, and Carlisle. Apply 61 Robinson. 'Phone 1037J.

475 GILMOUR STREET—7-ROOM RED Brick, furnace, 3-piece plumbing, large Lot. Make offer. See A. E. THOMPSON, Realtor, Kresge Building. 'Phone 536.

TWO BRICK HOUSES, MODERN. 'Phone 2137M.

9X Building Material 9X

USED LUMBER, PAINT, STEEL ROOFing, Sheeting, Electric Motors. Market Prices paid for Scrap Iron, Metals, Waste Paper. Peterborough Metal and Waste Co., 256 Simcoe Street. 'Phone 697.

If the proverbial needle in a haystack is ever found it will be through a Classified Ad in The Examiner.

FOR SALE

10 Used Cars 10

1932 PONTIAC CABRIOLET, A1 CONdition. 2947M.

1934 PLYMOUTH SEDAN. 'PHONE 2686W.

FOR SALE — 1937 FORD TRUCK, 85 Horse-power, ¾-Ton Light Delivery, 6-Ply Tires, good condition; color, green. Apply 209 Dalhousie Street.

'28 CHEVROLET COUPE, CHEAP FOR cash. 660 Reid.

FOUR - CYLINDER CHEVROLET Coach, cheap for cash. Apply Arthur Martin, Park Street South.

FOR SALE — 1936 FORD SEDAN. 1934 Ford Deluxe Coach. 205 Aylmer. 'Phone 1201W.

GOOD USED CARS
1937 Custom Dodge Sedan.
1937 Deluxe Dodge Coach.
1937 Plymouth Coach.
1937 Standard Dodge Coach.
1936 Custom Dodge Sedan.
1934 Deluxe Dodge Sedan.
1931 Willys Coupe.
1930 Chrysler Sedan.
1930 Chevrolet Coach.
1930 Oakland Coach.
1930 Pontiac Coach.
1929 Erskine Coach.
1929 Durant Sedan.
LILLICO MOTORS
Used Car Lot
COR. CHARLOTTE & AYLMER
'Phone 3622.

TO RENT

11 Miscellaneous 11

GARAGE TO RENT. 'PHONE 1191W.

CABIN TRAILER, 166½ SIMCOE Street.

GOOD GARDEN, REASONABLE RIGHT Man. 'Phone 1565F.

11X Apartments for Rent 11X

MODERN SIX-ROOMED HOUSE, BY June 1st. 'Phone 176.

CHEERY FURNISHED APARTMENT, Garage. 211 Park South.

NEW FIVE-ROOMED APARTMENT; also Small Apartment. 'Phone 3825.

FIVE-ROOMED, HEATED, HOT WATER, 4 Parkview Apartments, Murray Street.

COMFORTABLE APARTMENT, FOUR Rooms, with Sunroom. Will make concession for Summer. Apply 52 McDonnel.

COMFORTABLE, SMALL, UNFURnished Apartment, garden, garage. Apply 74 McDonnel if week-day, after 5.30.

UPPER APARTMENT AND DUPLEX, 375 Stewart, Modern, good size. Apply Lewis' Beauty Parlor.

BATHROOM FLAT. REASONABLE. Apply 47 Conger Street.

BRIGHT, HEATED, FURNISHED Apartment, Gilmour Street. 'Phone 788F.

11XX Houses to Rent 11XX

FIVE-ROOMED HOUSE, GARAGE, Garden, outskirts. Apply 156 Wolsley.

BRICK SEVEN ROOMS, GARAGE. Available June 1st. Apply 76 Monaghan Road.

FIVE-ROOMED HOUSE, FURNISHED, until September; central; north verandah. 'Phone 2051W, Mornings.

SEVEN-ROOMED HOUSE, ALL CONveniences. Vacant June 1st. 243 Westcott.

EIGHT-ROOMED HOUSE, THREE-piece bath, Garage; reasonable. Apply 567 Aylmer. 'Phone 1039W.

12 Rooms 12

ONE OR TWO LIGHT HOUSEKEEPING Rooms; all conveniences. 298 Brock.

TWO FURNISHED BEDROOMS, CENtral. 'Phone 2059J.

LARGE BRIGHT FURNISHED BEDSitting-Room, Grill; central; reasonable. 642 George.

GENTLEMEN ROOMERS, QUIET home. Apply 154 Gordon Avenue.

FRONT BED-SITTING-ROOM, WITH Board, suitable for Two Girls. 795 George Street.

TWO ROOMS, 622 LOCK STREET.

ONE OR TWO UNFURNISHED BRIGHT Front Rooms. 413 Downie.

THREE LARGE ROOMS, UPSTAIRS; all conveniences. 'Phone 1214J.

LARGE BED-SITTING-ROOM FOR Business Girl. 'Phone 542F.

12X Summer Cottages 12X

MONTHS OF JUNE AND AUGUST. R. T. Pettersen, Bridgenorth.

HALLIDAY READY-CUT SUMMER Cottages—Over 20 Designs of Cabins and Cottages, from $94.50 to $870.00 Monthly payments as low as $6.50 'Phone 1086 for Free Catalogue. Peterborough Sales Representative: Wm. J Bull, 539 Downie.

FURNISHED, FIVE-ROOMED HEATED Cottage, Chemong, off Lindsay Highway, garage. 'Phone 2051W, Mornings.

WANTED

15 Miscellaneous 15

WANTED — ALL KINDS OF JUNK. Rags, Iron, Copper, etc. Highest cash prices. Florence, 342 Stewart Street. 'Phone 694W.

WANTED — BY BUSINESS COUPLE, Two or Three Unfurnished Rooms, with or without Board, near C.G.E., with Elderly Couple preferred; Lady will assist with Housework as part pay for same. Write Box 231, Examiner.

BUSINESS GIRL WANTS ROOM AND Board in private home, with home privileges; central. Write Box 230, Examiner.

MAN'S WHEEL, 'PHONE 2564F.

WANTED

Miscellaneous

LIVE POULTRY — SPECIAL PRICE 694W. 342 Stewart. M. Katz.

USED SILO. WRITE BOX 217, EXAminer.

WOOD SILO. WRITE BEN IRWIN, Hall's Bridge.

BICYCLE, THAT CAN BE REBUILT, or Good Frame. 'Phone 878.

HIGHEST PRICES PAID FOR RAGS, Paper, Iron, Old Stoves. J. Burfield. 'Phone 2505.

WANTED — FOR CLIENT, MODERN 7-Room House, Gilmour, Weller or Homewood Avenue. Not over $5,000. A. E. THOMPSON, Realtor Kresge Building. 'Phone 536.

USED VACU-DRAFT OR SUCTION Fan. 'Phone 1338M.

17-Help Wanted, Male or Female-17

'BE A CIVIL SERVICE CLERK'
Examinations for Clerk, Grades 1 and 2, Male and Female, in Dominion Civil Service, are to be held in Peterborough. Applications to reach Ottawa by June 4th, 1938. We have helped hundreds to obtain Civil Service positions and can help you. Proof of this statement and full information about the examinations, etc., free. M. C. C. Schools, Ltd., Toronto, 10.

18 Help Wanted, Female 18

GIRL OR WOMAN FOR GENERAL Housework. Apply 163 Stewart.

EXPERIENCED GIRL OR WOMAN TO take charge in Working Man's Home. Write, stating age, etc., Box 216, Examiner.

CAPABLE HOUSEKEEPER FOR MOTHerless Home in Village, 3 school-children. State age, experience, wages, etc., Box 200, Examiner.

HOUSEMAID WANTED, OTHER HELP kept. Apply 754 Water Street.

19 Help Wanted (Male) 19

WANTED — FARM HAND, EXPERIence not necessary; state wages expected. Leslie Greacen, Roseneath.

Male Instruction.

AIR CONDITIONING.
ELECTRIC REFRIGERATION.
RELIABLE MEN WITH FAIR EDUCAtion who are mechanically inclined and would like to better themselves. Must be willing to train spare time to learn Planning, Estimating, Installing and servicing work. Write, giving age, present occupation, etc., Utilities Inst., Examiner.

19X Agents Wanted 19X

CALLING ALL SALESMEN! AGENTS! Would you consider a change that would really make money? New Sales Plan. Sale of 200 Guaranteed Food-Medicinal-Toilet Preparations. Lower prices. Liberal commission. Extra cash bonus. Free gifts. If you have a car and a little cash and want to sell something that repeats the year round in exclusive territory, write to Familex Co., 570 St. Clement, Montreal.

WEEKLY INCOME — SELL PROVEN quality Red Tag Nursery Stock. Thirteen Hundred varieties. Full or part time. Excellent samples. Real sales help. Dominion Nurseries, Montreal.

20 Employment Wanted 20

CANADIAN LEGION HAVE LISTS OF Competent Returned Men to Fill Temporary or Permanent Positions Give the ex-Soldier a chance to work for you. 'Phone 141

COOK-GENERAL DESIRES WORK. Apply 240 Murray Street.

21 Boarders Wanted 21

GIRL OR BOY, ROOM AND BOARD. Apply 577 Division.

ROOM AND BOARD. 168 STEWART. 1497J.

ROOM AND BOARD, SUITABLE FOR Two. 485 Aylmer.

BRIGHT ROOM AND BOARD FOR Gentleman, private home, good locality. 'Phone 461F.

BOARDERS WANTED, HOME PRIVIleges; central. 'Phone 3124J.

WHO CAN DO IT

22f Miscellaneous 22f

DUSTLESS FLOOR SANDING. J. B Vance. 773 Aylmer. Phone 1292.

CITY MOVING AND CARTAGE. R Shearer, 'Phone 695J.

EXPERT FLOOR POLISHING. 'PHONE 1714.

LAWNMOWERS SHARPENED
We sharpen Lawnmowers on a Lawnmower Sharpener, a machine that automatically sharpens every blade with correct bevel. R. Harran. Prompt service. PHONE 2390-W

PAINTING AND PAPER HANGING. Reasonable Rates. 'Phone 286J.

SCAVENGER WORK—OUTSIDE LAVAtories and Separate Tanks. 'Phone 3920.

Lawnmowers Sharpened, 75c.
Called For and Delivered, 25c.
Guaranteed to Cut or Money Refunded
CHARLTON'S WELDING
Corner Wolfe and Rubidge
'PHONE 441 - Day or Night.

EAVE TROUGHING
And Metal Roof Repairing
GOODFELLOW'S
Plumbing and Heating
379 Water Street
Phone 599

23 Auto Repairs and Accessories 23

COAL OIL, 16c. DISTILLATE, 13½c Vulcanizing, Car Repairs. Guaranteed Service. Dawson's Service Station. 'Phone 1523.

25x Dressmaking 25x

DRESS & MANTLE MAKING, ALTERAtions. E. Mitchell, 593 Harvey. 899W.

28 Moving and Storage 28

SHORT DISTANCES OR ANYWHERE in Canada or United States, Covered Padded Vans. Experienced, Courteous Man. Apply, full particulars. M Rawlinson, Limited, 619 Yonge Street Toronto.

34 Radio Service 34

RADIO SERVICE
HAVE YOUR RADIO REPAIRED EXPERTLY AND PROMPTLY.
McCANNAN
RADIO ELECTRICAL SUPPLY STORE
140 Simcoe Street. Tel. 46.

37 LOST 37

REDDISH-BROWN DOG (MONGREL). Answers "Jiggs." Reward. 'Phone 1624W.

ONE YOUNG MAN'S TAN CRAVENette Windbreaker, left on Ball Field, in front of Grand Stand. 'Phone 2553M.

PEARL MONOGRAMMED BROOCH — "M.F." Reward. 905W.

PART PERSIAN CAT, SAND AND Black striped. Reward. 642 George.

WATERMAN PEN, BLACK AND GREEN striped, minus clip cap. Reward. 'Phone 1372W.

PROFESSIONAL

41 Accountant 41

EDWARD HUMPAGE — Chartered Accountant, Auditor. 419 George Street.

44 Lawyers 44

EMMETT F. SHEEHY — Bonded Attorney. Loans. 397 George Street.

PECK, KERR & McELDERRY — Barristers and Solicitors, 415 Water Street Peterborough, Telephone 1950. E. A Peck, K.C. F. D. Kerr, K.C., V. J McElderry K.C.

HON. G. N. GORDON, K.C., W. B GORDON — Law Offices, 395-397 George Street, Appointment by Telephone, 3300 and 3301.

JACOB LOW — Barrister, Solicitor Notary Public. Money to Loan on First Mortgages. 219 Hunter Street West. Peterborough, Ont. 'Phone 2244. Nights and Holidays 1027.

ALEXANDER L. ELLIOTT, K.C., M.P.P —Barrister, Etc. Money to Loan. Interviews by Appointment. Telephone 3. Office: 355 George Street, Kresge Building. Peterborough.

W. R. PHILP — Barrister, Solicitor Notary Public. 385 Water Street 'Phone 602.

45 Veterinarian 45

HAROLD WORTON, V.S., B.V.Sc. 633 Charlotte West. 'Phone 1285.

47 Mineral Fume Baths 47

MINERAL FUME BATHS. DE-TOXIFY AND RE-VITALIZE NATURE'S WAY 'PHONE 3157, PETERBOROUGH 220 BROCK STREET.

MONEY TO LOAN

PERSONAL LOANS
$50 TO $400
To responsible persons of sufficient earning ability who are the owners or a Car or Furniture, whether fully paid for or not, we offer this service. Only your signature required. Loans repayable in convenient monthly payments.
TORO FINANCE CO.
181 CHARLOTTE STREET

NEED MONEY?
Sell something you have that you don't want. It's easy to do if you use an Examiner Classified Ad. Just Phone 1600.

MONEY TO LOAN

MONEY TO LOAN,
On First Mortgage on Improved City Property at Current Rates of Interest.
Apply: The Toronto Savings and Loan Company, 437 George Street, Peterborough.

$50 TO $500
LOANS
WITHOUT ENDORSERS
12 Months to Repay. Quick Service. No Credit Enquiries of Friends or Relatives
RATES AUTHORIZED BY SPECIAL ACT OF DOMINION PARLIAMENT.
CENTRAL FINANCE
CORPORAION
Second Floor, KRESGE BUILDING
355 GEORGE STREET
TELEPHONE 1703, PETERBOROUGH
Loans Made in Nearby Towns.
Tune in CFRB, 6-6.15 p.m. Daily.

MORTGAGE LOANS, 5½% APPLY TO G. N. Gordon, K.C., and W. B. Gordon

49 NOTICES 49

NOTICE TO FARMERS.
SUCCESS 2ND, BLACK PERCHERON Star, 4 years, will stand for Season at his Owner's Stable, East Half Lot 2, 9th Concession of Douro. Terms: $10.00. Good treatment guaranteed. J. McMahon, R.A. 10, Peterborough.

Notice to Creditors AND OTHERS.

IN THE ESTATE OF MARY DUNLOP.

All Persons having CLAIMS against the Estate of MARY DUNLOP, late of Peterborough, Spinster, Deceased, who died on or about the Third Day of April, 1938, are hereby notified to send in to the undersigned Personal Representatives of the said Deceased on or before the Twenty-third Day of June, 1938, full particulars of their Claims. Immediately after the said date the said Personal Representatives will distribute the Assets of the said Deceased having regard only to Claims of which it shall then have notice to the exclusion of all others, and it will not be liable to any person of whose Claim it shall not then have notice for the Assets so distributed or any part thereof.
DATED at Peterborough, this Twenty-first Day of May, 1938.
NATIONAL TRUST COMPANY, LIMITED,
20 King Street East, Toronto, Ontario,
And BASIL D. HALL, Executors,
By HALL, HALL & STEVENSON,
Their Solicitors herein.

49 NOTICES 49

TENDERS WANTED.

SEALED TENDERS, marked as to Contents, will be received by the undersigned up until 5.00 o'clock in the Afternoon, on MONDAY, MAY 30TH, for Labor and Material for Construction of School on Barnardo Avenue North:
(a) General Trades.
(b) Plumbing and Heating.
(c) Electric Wiring.
Tenders must be accompanied by marked cheque to the amount of 5% of Tender Price, payable to Sec.-Treas., S.S. No. 13, Smith Township, which will be returned to unsuccessful bidders.
Drawings, Specifications, and Tender Forms may be obtained from the Architect, J. T. Hornsby, 332½ George Street, Peterborough.
The lowest or any Tender not necessarily accepted.
W. H. PRISE,
Secretary-Treasurer,
172 Wolsley Street.

50 AUCTION SALES 50

FOR A SUCCESSFUL AUCTION — J. H. MILES, Auctioneer, Valuator. Tel. 1477.

HOME IMPROVEMENT

REPAIRS, ALTERATIONS — YOUR money goes further during Halliday's Jubilee Sale. Free Catalogue shows Bargain Prices on Roofing, Wallboard, Doors, Glazed Sash, Flooring, Paint, etc. Monthly payments if desired. 'Phone 1086, Halliday's Local Sales Representative, Wm. J. Bull, 539 Downie.

SHINGLING, BRICK SIDING, INSULATION.
EASTERN ROOFING CO., Peterborough 'Phone 1145W.
Free Estimates. Easy Terms.

Plumbing and Heating.

FOR EXPERT PLUMBING AND HEATING REPAIRS & CONTRACTS SEE J. L. P. SMITH - 372 WATER ST.

Electrical.

COMPLETE ELECTRICAL SERVICE
Electrical Fixtures
And Wiring Devices.
GRANT & LOUCKS
418 George Street. Tel. 766.

EXTRA INCOME
You can easily rent that extra bedroom. Just phone the Ad Taker at
THE EXAMINER
TEL. 1600

OUR BOARDING HOUSE —with Major Hoople

POPEYE —By E. C. Segar

THE TUTTS By Crawford Young

SALLY'S SALLIES

When a person gets into a jam it's soon spread all over town.

DONALD DUCK By Walt Disney

TILLIE THE TOILER —By Russ Westover

HENRY —By Carl Anderson

MUGGS AND SKEETER —By Wally Bishop

BRICK BRADFORD —By William Ritt and Clarence Gray

BRINGING UP FATHER —By George McManus

THE GUMPS

CRERAR SUGGESTS PARK SURROUND ISLANDS BRIDGE

OTTAWA, May 23 (CP)—Prompt action by the Dominion government to acquire the necessary property in the Thousand Islands to establish a national park at the site of the new international bridge near Gananoque, Ont., was urged by Hon. H. A. Stewart (Con. Leeds) in the House of Commons yesterday.

Resources Minister Crerar said the rule was that provinces furnished the necessary land. If a national park was to be established at the international bridge site it would be necessary for the provincial government to obtain the site and hand it over to the Dominion parks branch.

Mr. Stewart said the bridge would be opened in August. It was eight miles long, including island highway, and passed through the heart of the Thousand Islands group. He urged the government to take immediate action for appropriation of Hill Island, most important of those concerned.

Referring to the new scenic highway along the St. Lawrence River between Brockville and Gananoque, Mr. Stewart said the provincial government was taking over the strip between the highway and the river, as a park district.

Similar action by the Dominion government at Ivy Lea, Canadian end of the new bridge, would preserve that scenic area from commercialization of an undesirable nature.

Mr. Crerar promised to take as many of his colleagues as he could induce to accompany him and make a study of the proposed park site.

Model Testifies

Ann Naylor, former dress model at the fashionable New York establishment of Marcel Rochas, is shown with Customs Agent Gordon Pike en route to testify in the U.S. governments suit against Rochas. The U.S. customs department is attempting to collect $75,000 on the grounds that Rochas evaded payment of that sum by smuggling dresses from Europe on the backs of his models.

PAIN ACROSS KIDNEYS!

YOU may prolong life by taking the advice of a famous physician, which is: "Keep the kidneys in good order, avoid too much meat, salt, alcohol or tea." Drink plenty of pure water and drive the uric acid out of the system by taking A-uric in tablet form. It is the discovery of Dr. Pierce of the Invalids Hotel, Buffalo, N. Y. Sold by all druggists. Read what Mrs. W. Horton, 76 Poulette St., Hamilton, Ont., said: "The kidney secretions passed too frequently at times and burned. When I stood on my feet awhile I would get such a pain across my kidneys. My feet and ankles swelled too. Before I had finished using a bottle of Dr. Pierce's A-nurie I felt so much better." Buy now!

YOUTH REBORN To Man Old at 40

POSED BY MODEL

Startling New Scientific Discovery Restored Youthful Health, Strength, Vitality

Mr. C. R. of Ottawa, Ontario says, "I am forty years of age. Before taking 'Vitamized Iron' I felt that old age must be creeping up on me. I had no energy, was getting underweight. Then a friend suggested 'Vitamized Iron' and I started taking this splendid remedy. It didn't seem any time before I felt my old energy and pep coming back. My normal weight and health returned and I really felt twenty years younger. I can heartily recommend 'Vitamized Iron' to anyone feeling as I did." You too, will want to tell your friends about this wonderful new medical discovery once you see what "Vitamized Iron" does for you! Entirely new, entirely different from ordinary tonics, "Vitamized Iron" is a special form of iron combined in such a way with the vital Vitamins B and G that it is quickly, easily absorbed into the blood stream; contains magnesium and other vital minerals; gives weak thin, watery blood new strength and richness. Tones up the nervous system, keeps stomach and intestines active, healthy, stimulates glands, promotes weight. No wonder so many tired, sleepless, skinny, worn-out people are writing enthusiastic letters in praise of "Vitamized Iron." Take advantage of this new medical discovery now. Order a large box of easy-to-take "Vitamized Iron" tablets from your druggist right now.

VITAMIZED IRON

Prepared by the makers of the famous fruit-liver tablets, "Fruit-a-tives," the largest selling remedy of its kind in Canada

Wreckage Of Airlines In Which Nine Met Death

Fog and a mountainside spell end of $88,000 luxury plane.

Four women, two children and three others met death when this plane, a new Lockheed luxury liner, crashd into a mountainside northeast of Burbank, Cal., shortly after taking off at Burbank for St. Paul, where the ship was to be delivered and put into service by Northwest Airlines. The wreckage was found after the plane had been missing for three days less than 50 miles from its starting point, by a rancher living near Mt. McDill. All aboard were employes or relatives of airlines officials.

APSLEY INSTITUTE ELECTS OFFICERS

(Examiner Correspondence.)

APSLEY, May 23.—The 10th annual meeting of the Apsley Women's Institute was held in the town hall on Thursday night. Mrs. R. Tucker, the retiring president, then gave a short address, thanking all the members for their wonderful co-operation in the past. The secretary, Mrs. W. Lean, then gave her report. She reported the books audited and receipts for the past year were $110.02. Expenditures were $106.44. Balance $3.58.

Mrs. N. Wilson took the chair for election of new officers. Those put in for office this year are: President, Mrs. N. Wilson; first vice-president, Mrs. N. E. James; second vice, Mrs. Harry Reid; secretary, Mrs. McMullen; treasurer, Mrs. R. Brown; district representative, Mrs. F. Bullied; district director, Mrs. W. Lean. Also organist Mrs. J. Downing and convenors of standing committees.

It was decided that members must now attend at least seven meetings in order to take advantage of cut rate to district annual or any other trip.

Special items of business at a special meeting were report of committee to interview Mrs. G. Kilborn re the taking of some of her pupils to district annual to sing. She would be willing to take them, it was decided to take up a voluntary collection to pay children's dinner. A committee was then formed. Mrs. W. Lean, Mrs. J. Wallbridge and Mrs. N. Wilson to arrange transportation to the district annual, fourteen or more members wishing to attend. The secretary was asked to write the Douro players to bring their play, 'Irish Eyes', to Apsley.

The co-operative program was then discussed, and it was decided that 'Care of Clothing' be first choice, 'Meat Cooking' be the second choice, third, 'Preservation of Fruit.' The meeting was then closed by singing God Save the King.

Anglican Guild Meeting.

The Guild of the Saint George church, Apsley met on Thursday evening at the home of Mrs. James Downing, with five members and one visitor present. A discussion followed on a parish supper to be given on June 6th, when the Bishop is to come to Apsley for a Confirmation at St. George's church. It was decided to hold a parish supper in St. George's hall at 6 p.m. before the service, for any parishioners coming in from other missions. The meeting closed wtih Rev. T. McMulkin giving the blessing. The hostess then served a dainty lunch and a social half hour spent.

HALL'S BRIDGE

The meeting of the Y.P.S. was held in the Presbyterian Church on Tuesday evening, May 17, with the president, Miss D. Menzies presiding over the first part of the meeting as follows, Prayer, current events given by Miss Vera Haines, several items of business were discussed.

The worship convenor, Miss M. Bennett then took charge and the following program was presented: Prayer by Mrs. S. Wood; scripture lesson, read by Mrs. A. Bennett; topic "Finding My Place in Life," by Miss M. Bennett; poem "Doers of Little Things" by Miss D. Stabler. Discussion on topic by Mrs. S. Wood.

SLEEP AND AWAKE REFRESHED

If you don't sleep well—if nights are interrupted by restlessness—look to your kidneys. If your kidneys are out of order and failing to cleanse the blood of poisons and waste matter—your rest is likely suffering, too. At the first sign of kidney trouble turn confidently to Dodd's Kidney Pills—for over half a century the favorite kidney remedy. Easy to take. 114

Dodd's Kidney Pills

OREGON LABORITE RUNNING SECOND

PORTLAND, Ore., May 23 (AP)—The traditionally Conservative agricultural element challenged the strength of Oregon labor today and gave Governor Charles H. Martin a slim, uncertain lead over the favorite of two new dealers in the nationally significant Democratic primary contest for governor.

The 74-year-old governor who described himself as loyal to President Roosevelt without offering "rubber stamp" endorsement to the administration's program, led Henry L. Hess of La Grande, former state senator, by 446 votes in the unofficial count from 1,112 of the state's 1,681 precincts. Martin's total was 30,855 against 30,409 for Hess.

Hess, described by Martin as a John L. Lewis Committee for Industrial Organization candidate, looked to reports from 210 missing precincts in labor's chief strongholds to draw him back toward the 2,000-vote leadership he once held. Martin hoped for additional strength in 179 missing precincts in the well-populated farming country. Other missing precincts were scattered and minor.

MARMORA

Mrs. C. McInroy and daughter Joyce left on Monday to visit the former's daughter, Mrs. J. Hollowaty at Detroit.

Rork Ferguson, M.P., visited the village on Monday.

Mr. C. A. Bleecker is having a new cottage erected at Crowe Lake.

Mr. S. A. Stephens is making extensions to his store on Forsythe street.

Mrs. F. N. Marett returned to Belleville on Wednesday owing to the condition of her father, J. W. Pearce, who is ill in Belleville General Hospital, causing some anxiety.

Miss Bernice Forestell of Weston is spending a few days in the village.

Mrs. J. H. Hickey of Toronto is visiting friends and relatives here this week.

Dr. S. R. Laycock of Saskatchewan University, Saskatoon, visited his brother, T. E. Laycock for a couple of days this past week.

Mr. Leith Robson of Timmins is visiting his parents, Mr. and Mrs. Bruce Robson.

HAVELOCK

The Parish Guild of St. John's Anglican Church held their concluding meeting of the summer Friday afternoon in the church basement with a good attendance. Following the routine business discussion, a pot-luck supper was held with 18 guests participating in addition to the members. An admission fee of 15c was charged and the total receipts amounted to $6.20.

Mrs. Norman Stibbs of Nelson, B.C. is visiting her sister, Mrs. George Chiles.

Mr. Hugh McCutcheon, of Winnipeg, visited his brother, Mr. Robert McCutcheon and sisters, Mrs. E. J. Leeson and Mrs. M. Poste, for two days this week.

Born to Mr. and Mrs. Walter Burt of London, a daughter on May 8. Mrs. Burt was formerly Rita Steenburgh, daughter of Mr. and Mrs. C. F. Steenburgh, of Belmont.

Lace makers in Calais, France, expect an early increase in orders from American.

for BURNS & SCALDS

Sold by all Druggists—25c, 35c (tube), 50c and $1.00

"MECCA" OINTMENT

Nine Highlights In Estimates

OTTAWA, May 23 — (CP). — Following are the highlights of the supplementary estimates tabled in the House of Commons Friday by Finance Minister Dunnings:

Total to be voted in addition to the $425,000,000 contained in the main estimates is $106,509,436.

Work-producing expenditures to be voted amount to more than $40,000,000.

Grants in aid to the provinces to assist in meeting direct relief costs $17,500,000. A reduction of $2,000,000 from last year.

Public works expenditures in all provinces totalling $13,731,548 in addition to $12,997,625 in the main estimates.

Agricultural estimates provide for expenditure of an additional $6,742,059 of which $5,977,990 is for care of live stock, feed and fodder, resettlement and prairie farm rehabilitation.

Fisheries to be assisted by an additional $650,000 for use in rehabilitation and to expand markets.

More than $3,000,000 to be spent on tourist highways and roads to mining developments.

Transport Department to spend $1,300,000 on airport facilities and assistance to municipal airports.

Canadian National Railway deficit for current calendar year estimated at $42,000,000.

LANDS RECORD MARLIN

ARDMONA, N.S.W. — (CP). — Sitting on the beach when a black marlin became stranded in shallow water, J. Pearson hauled it ashore with a rope. It weight 1,226 pounds, believed a world record.

SIX YEARS IS GIVEN FOR ARMED HOLDUP

HAMILTON, Ont., May 23 (CP).—Magistrate James McKay convicted John Holovitch, 37, on a charge of robbery while armed, to-day and sentenced him to six years in the penitentiary.

George W. Ballard, K.C., Crown attorney, pressed for a sentence of 10 years so that an additional term would be imposed to the sentence given in Orillia May 4 when Holovitch was sentenced to four years on a breaking and entering charge, two years on a charge of possession of explosives and three months for carrying firearms, these terms to run concurrently. Today's sentence will run concurrently with the Orillia terms. Mr. Ballard expressed his approval of the term imposed by Magistrate McKay after he learned the Orillia sentences were concurrent.

"I thought they were consecutive and that he would have no additional time to serve for this offence," the Crown attorney commented.

Today's charge hinged upon the hold-up of Henry W. Bingham on No. 2 highway near Alberton March 10 last. Bingham, who stopped where two men were standing because he thought one was injured, was suddenly confronted with a revolver and was told to put up his hands.

He was made to get out of the car and into the rear seat, while one of the men drove and the other kept him covered with a gun. Some distance away, he was searched and his watch, ring, slide rule, money and other articles taken from him. Near Smithville, he was told to leave the car.

BONARLAW

Mr. Dave Wellman, Jr., of Timmins is renewing acquaintances in this vicinity.

Mr. W. Haggerty has purchased the farm of the late James Russel, near Blairton.

Miss Alvina Lentz spent last week with Mrs. Elmer Cotton, Harold.

Shots Wide – Honor Is Avenged

Incensed by an article written by Jesus Gonzalez Scarpeta, Cuban newspaper writer, Augustin Parla, noted Cuban flier challenged Scarpeta to a duel. The pair are shown ABOVE as they received their instructions immediately before the duel took place. Scarpeta is shown second from RIGHT while Parla is pictured on the LEFT. The man with the pistol is Parla's second. Both men missed the first shot. Parla missed the second and Scarpeta held his fire. Honor avenged, both men left the "Field of Honor" satisfied.

200 MISSIONARIES IN BATTLE ZONE

SHANGHAI, May 23—(AP)—Chinese and Japanese forces were locked in bitter fighting today at the little Lunghai railway town of Lanfeng, 275 miles from the coast and key to China's ancient capital, Kaifeng.

Both sides agreed Neihwang station near Lanfeng changed hands in pitched battles twice during the day, as Japanese warplanes rained bombs on towns all along the Lunghai west of captured Suchow.

The Chinese were said to have possession of Neihwang late in the day. A most critical situation at Lanfeng was prevented by the arrival of heavy Chinese reinforcements, reports from the front said.

The capture of this town would make Kaifeng untenable, forcing the Chinese to withdraw westward toward Chengchow, junction of the Lunghai and the Peiping-Hankow railways.

Chengchow is the next major goal of the Japanese in their drive to reach Hankow, China's provisional capital.

Thousands of Chinese civilians and nearly 200 foreign missionaries were imperilled as the fighting swept westward along the Lunghai from Suchow and southward through 200 square miles of farmlands, towns and villages in a bloody triangle between the Lunghai and Peiping-Hankow railways and Lake Hungtze.

The danger was increased by Japanese bombers, which flew in relays, pouring tons of bombs on Kaifeng and Kweiteh.

Use Of Disease Germs In War Unlikely, Too Liable To Prove Boomerang

Rome, May 23 (AP)

USE of disease germs in future wars—which some have feared as a horror worse than poison gas and liquid fire — is a mere bugaboo, the international congress of chemistry was told today.

Professor Marston Bogert of Columbia University, New York, said "It seems scarcely likely that disease germs will be used to any extent in war because of the impossibility of controlling the spread of pestilence or restricting it to the enemy country."

He said distribution of insect pests among an enemy undoubtedly would immobilize large numbers of fighting men, but that science was unable to confine such an invasion to one side.

HEADMASTER 50 YEARS

GRIMSBY, England—(CP).—William Lester, who started his teaching career at 15, receiving 36 cents a weeks, has completed 50 years as headmaster of Grimsby Corporation Grammar School.

NOT HAUNTED, BUT—

YARRAWONGA, Australia—(CP)—A house here is gaining a reputation. The builder, painter and first tenant are fathers of twins, but the owner isn't worrying—he's a bachelor.

BEFORE YOU INSURE — CONSULT

CONFEDERATION LIFE ASSOCIATION

HEAD OFFICE TORONTO

Branch Office: Bradburn's Building, Peterborough,
W. A. J. Giles, Manager

THE CANADIAN DEPARTMENT STORES LIMITED

Wednesday Features

Wednesday—Maple Leaf Special in

Imported Cotton Chiffon Voiles

Popular and Smart for Summer Frocks—Ordinarily, Yard .59

Compare these prices—note the savings—see these exceptionally fine voiles! You, too, will realize what a fortunate "buy" this is! 4000 yards of summer prettiness! What soft engaging little dresses they will make—with their frosty chic, delicate colours, and patterned traceries! What pliant material—what ease for sewing! What real economy for the value wise! Tubfast, 36" wide. Maple Leaf Special, yard ..... **.39**

Cool! Rayon Panties

For Misses and Women' Pair **.39**

So lightweight and comfortable for Summer wear—From fine knit rayon, in three styles: Open leg, cuff leg, or elastic at knee. White and Tea Rose—Sizes small, medium and large. Pair ..... .39

Kiddies' Cotton Crepe 2-Pce. Sleeping PYJAMAS

Attractive two-piece tailored style, in plain colours, or attractive floral designs. Easy to launder, cool for summer nights. Sizes 2 to 14 years. Suit. **$1**

—2nd Floor, C.D.S.

'Odoro' Single Door Wardrobes

1.29

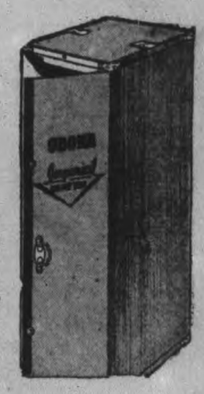

Use it to protect your clothes as well as store spare things. Roomy! Convenient! Low-priced! A convenient size cardboard closet with hanger bar. Size about 57 x 20 x 15½ inches. Special, each 1.29

GARMENT BAGS

Here's the spacious dependable bag for storing your suits, coats, etc. Of heavy paper. Size about 29 x 60 inches ..... **.39**

—Main Floor, C.D.S.

We Have Smart Summer Furniture

Glider Couches 21.95 and 24.50

An added touch of luxury and gaiety in Summer furniture; an iron frame, that swings back and forth. Converts into bed, when back is let down. Various colors. Each 21.95 and 24.50

Garden Benches 1.39

A sturdily built bench from strong hardwood in natural shade with green trim. Two cross pieces give added support. Each ... 1.39

Colorful Garden Umbrellas

A gay looking affair in any garden and a real shelter from the sun—Strong canvas cover in Green and Orange shade, mounted on strong metal stand. Each **11.95**

Metal Table

Designed for Umbrella to fit in centre hole; sturdily made with curved legs, colored green. Each **12.95**

Lazy Cot

Smartly covered in bright colored awning—a reclining couch, on wheels, with adjustable head rest. Each **15.95**

Deck Chairs

Strongly built frame with arms, foot rest and adjustable awning top. Each **2.95**

—Basement, C.D.S.

Plaza Chairs 1.35

Collapsible chairs, handy to carry around. Covered in gaily striped awning. Frame of enamelled hardwood in Green, orange, and natural. Each 1.35

—Basement, C.D.S.

THE CANADIAN DEPARTMENT STORES LIMITED

Tomorrow
UNSETTLED

The Peterborough Examiner

Last Year
MAXIMUM 73 - MINIMUM 48

VOL. LXXX, No. 121 PETERBOROUGH, WEDNESDAY, MAY 25, 1938 ★ PRICE THREE CENTS

BERLIN PROTESTS NEW CZECH BORDER BREACH

BRITAIN SWINGS POLES, HUNGARY IN PEACE PLAN

Puts Pressure on Heads At Warsaw and Budapest And Gets Their Support

LONDON, May 25.—(AP)—Prime Minister Chamberlain told the House of Commons today that the Polish and Hungarian governments had joined in the search for a peaceful solution of Czechoslovakia's Sudeten German problem and the attendant friction with Germany.

Answering a question, Mr. Chamberlain said:

"His Majesty's representatives in Warsaw and Budapest have already made clear to the Polish and Hungarian governments the importance which His Majesty's government attach to securing an immediate and peaceful solution of the problem and have secured satisfactory assurances from both sides."

The cabinet today deliberated further efforts to end peacefully the Czech-German crisis.

The cabinet session was the regular weekly meeting the first since Sunday's emergency gathering because of the quarrel between Praha and Berlin.

Berlin Angry

There were before the ministers two important reports, one by Viscount Halifax, foreign secretary, on a talk yesterday with the German ambassador, Herbert on Dirckseu; the other by Prime Minister Chamberlain, who outlined the situation in an audience with the King yesterday.

There was an unconfirmed report that Lord Halifax had remonstrated with the ambassador because of German press attacks on British diplomatic action.

Berlin editorials indignantly held unnecessary the representations of Sir Neville Henderson, British ambassador to Berlin, warning Germany of the gravity of the situation last week-end when it was feared Chancellor Hitler might order a march into Czechoslovakia.

REBEL SEAPLANES SINK BRITISH SHIP

VALENCIA, Spain, May 25.—(CP-Havas) — The British freighter Thorpehall was hit by insurgent bombs today and sank just outside the port of El Grao, close to this city.

An officer and one member of the crew were injured. The injured men and other members of the crew were rescued before the ship sank.

The vessel, anchored about 1½ miles outside the entrance of the port was attacked by insurgent seaplanes coming from the Island of Mallorca. The airmen dropped four bombs, two of them scoring direct hits.

The Thorpehall figured prominently in a series of incidents earlier in the Spanish hostilities, when it ran the Bilbao blockade. British warships had to go to its aid on a number of occasions to save it from attack.

Today's incident follows a series of insurgent aerial attacks on British ships in Spanish harbors. The British government has vigorously protested these attacks and warned the insurgents they must cease.

Last Minute News Flashes

BUFFALO, N.Y.—Former Mayor George J. Zimmerman, who was Buffalo's chief executive from 1934 until Jan. 1, 1938, was convicted in Supreme Court today on six counts of an inductment charging that he sought or took illegal fees while in office. He was acquitted on two other counts.

ST. SEBASTIEN DE FRONTENAC, Que.—Fire razed eight houses here and threatened to destroy additional homes. The village is in Frontenac county near the United States border. The blaze broke out in the home of G. Bedard and spread to neighboring dwellings. Fire apparatus was rushed from Lambton to help in the fight.

The volcanic Mount Hekla in Iceland may be seen fifty miles at sea.

Stolen Church Safe Proves Empty

Toronto, May 25. THIEVES who broke into Earlscourt United Church, Ascot and Boon Avenues, yesterday and stole a small safe found no reward when thy broke it open. The safe contained only church papers. It was found abandoned two miles north of Wilson Avenue, in North York. A glass in a rear door of the church was forced to gain entrance.

12 PEOPLE DROWN IN 13 DEATH TOLL ON VICTORIA DAY

TORONTO, May 25 (CP) — A death list of at least 13 was counted in Canada today, aftermath of Victoria Day accidents. Twelve persons were drowned, six in New Brunswick alone. The 13th death was that of a man run over by a truck.

From Brantford, Ont., came the first report of a boating accident early last night. Thereafter the number of drowning victims mounted quickly, climaxed by a quadruple drowning in New Brunswick. On the uncertain list was Joseph Comeau, 21.

Feared to have drowned off Meteghan, N.S. Comeau's dory in which he had set out on a fishing trip was found floating off shore.

Three men and a boy were drowned in Lake Utopia, near St. George, N.B., in the day's most tragic accident. The dead: Shirley B. Ellis, 40; his son, John, eight; Collin W. Rayworth and John Collins. Mrs. Ellis, Mrs. Rayworth and Mrs. Collins swam to safety when the boat in which the party was cruising on the lake overturned.

Sink Going For Wages

Charles Mitrick, 45, and 36-year-old John Buku, set out in rowboats to cross the flood-swollen Newcastle creek near Minto, N.B., to collect back wages at McDougall's Mine yesterday. Both were drowned when the frail craft capsized. A companion, Joseph Ouvolichs, escaped.

Three persons were drowned in Ontario's holiday mishaps. Charles Crichton, 14, fell from a rowboat in Libby Lake, near Brantford, Ont., and his uncle, Ernest Mableson, 31, jumped into the water in an attempted rescue. Both succumbed quickly to the chill of the lake waters, Lucien Jodoin, 27, died under similar circumstances in Lake Sesekinika, in the Kirkland Lake

12 PEOPLE

(Continued on Page 3, Column 6)

CRASH VICTIM IMPROVES

KINGSTON, Ont., May 25 (CP)—Condition of Herbert Pollick, of Cochrane, in the Kingston General Hospital following a car crash near Bowmanville, Monday, was reported as improved today. Pollick is suffering from injuries to the head and underwent an operation performed by Dr. L. J. Austin last night.

Pollick, a pulpwood contractor, was on the way to Kingston to attend medical convocation at Queens University, when his son Douglas will receive his degree.

Orderly Officers

For the first time since the great war four Gurkha officers have been appointed as the King's Indian orderly officers for the next year. The four officers, Subador-Major and Hon. Lieut. Shamsher Singh Bohra, Subador Bhawamsing Rai, Subador Balbahadur Khattri and Subador-Major Dalbir Chand, are shown, LEFT to RIGHT, as they arrived in London to take up their new duties.

T.V.A. HEADS GUILTY OF FALSIFICATION MORGAN CHARGES

WASHINGTON, May 25.—(AP)—Arthur E. Morgan charged today that two Tennessee Valley authority directors—H. A. Morgan, a native of Strathroy, Ont., and David E. Lilienthal—participated in falsifying a report on T.V.A. negotiations for the purchase of utility properties owned by the Commonwealth and Southern Corporation.

A. E. Morgan, ousted chairman of the gigantic United States government power and flood control agency, testified before a 10-man congressional inquiry committee, elaborating on charges he had made previously against the other two directors.

After making a general charge that "collusion, conspiracy and mismanagement" had characterized the administration of T.V.A., the former chairman said Lilienthal made a "persistent attempt" to convince the public that Commonwealth and Southern "was arbitrarily refusing to sell its properties."

Through Wendell L. Willkie, its president, Commonwealth and Southern repeatedly offered to sell "any or all" of its properties, Morgan said.

Gave False Impression

He testified at length regarding negotiations with the company, which he said were carried on largely by Lilienthal. After a meet-

T.V.A. HEADS

(Continued on Page 2, Column 3)

Brunt Hits Labor In Rail Plans

Senator Graham Charges Little Heed Paid Poor Man Or Railroader—"Can't Save and Pay Properly"

OTTAWA, May 25 (CP).—Clouds lowered over the Senate railway committee today. Its placid atmosphere was ruffled when chairman George P. Graham (Lib. Brockville) protested that in all the schemes so far presented "to save money for men who already had money" little heed was given to the poor man or the railway worker.

"There is no trying to avoid it," he said. "Every dollar saved must be saved out of some part of the expenditures. The large part of these is for labor. If you are going to look after labor efficiently and sufficiently, you are not going to make any saving."

Some members of the committee protested. "If that idea prevails, this committee might as well rise," said Senator James Calder (Con. Saltcoats).

Mr. Grahams statement came shortly after Senator James McCrodock (Lib. Ottawa) had read a letter from a resident of Hornepayne, Ont., which set for the added burden the townspeople would have to bear if the railway was abandoned there.

"You heard Mr. Murdock's letter," he said. "You can understand we have a large number of similar letters. It's all very well for people who are well fed to sit around and figure out how we can doctor up the transportation system mainly to help railway investments. Our whole aim is to aid the railway situation, forgetting what it is going to do to the man in Hornepayne."

While other Canadians were enjoying all the facilities the country offered, "this man in Hornepayne would be an outcast socially, if you do to him what you are going to do to him and to a large number of people in Canada," said Senator Graham.

"No matter how serious the transportation problem is, are you going to help Canada by bolstering it up, or are you going to injure Canada by making this land poorer than it is?"

Easier Abandonments

Strengthening of the authority of the Board of Railway Commissioners had been suggested as a way to easier abandonments.

"The Board was not established and appointed solely to protect the railways," he continued. "It was to maintain an equilibrium between

BRUNT HITS

(Continued on Page 2, Column 5)

TWO FUGITIVES TAKEN IN FIGHT

ORILLIA, Ont., May 25 (C.P.).—Eddie Alvin, 22, and Albert Wilson, 28, identified by police as men who escaped on Saturday from Burwash Reformatory, were captured here early to-day after a brief struggle with Police Constables Joseph Abernathy and Harold Beever.

The policemen, patrolling No. 11 Highway near here, noticed the licence number of the car the fugitives were riding in corresponded with that of an automobile reported stolen yesterday in Parry Sound. They gave chase and forced their quarry to a halt.

Wilson, driving the auto reported stolen, jumped out when the police car caught up and attempted to belabor Constable Abernathy with a crank handle. The officer dodged the blow, however, and overpowered his attacker. Alvin dashed through a field in an effort to escape but was caught and handcuffed by Beever after a brief struggle.

Wilson had three months remaining of his Burwash sentence, while Alvin had one month.

ALBERTA PIONEER DIES

CALGARY, May 25 (CP).—Mrs. C. L. McCool, 84, widow of J. McCool, first merchant at Crossfield, Alta., died Monday. Mrs. McCool was born at Clinton, Ont., and came west in 1902.

OTTIS SKINNER IMPROVES

WOODSTOCK, Vt., May 25 (AP).—Continued improvement was reported today by physicians attending Otis Skinner, veteran of the stage, seriously stricken by an undisclosed malady at his summer home Monday night.

The actor, who will be 80 in June, was "far improved" last night.

Says War Planes Are Busy On Spy Missions

Czechs Brand Hitler's Sending of Wreaths To Sudeten Funerals as Insolence; Nation Tense With Ultimatum Hinted

BERLIN, May 25 (CP-Havas).—Germany today made a strong protest to the Czechoslovakian government over alleged violation of the German frontier by Czechoslovak military planes.

The foreign ministry instructed Dr. Ernest Eisenlohr, German minister in Praha, to make the protest in the strongest possible terms.

The official news agency charged Czech planes had crossed the German frontier four times during the last 24 hours.

The agency reported a military plane yesterday flew over Eger, half a mile from the border at an altitude of 80 to 100 metres, its occupants allegedly engaged in studying the ground below.

The other plane violations allegedly occurred over Gross-Schoenau, near Zittau, Hinter, near Helmsdorf, and Klingangthal.

The population in the German border districts was described as being highly uneasy over the Czech "provocations" and the military preparations just across the border. On the German side, its was stated there are no troops.

Funerals Stir Friction.

PRAHA, May 25 (A.P.). — Nazi funeral honors were bestowed in the ancient and historic town of Eger to-day on two Sudeten Germans, whose deaths in a frontier shooting last Saturday provoked a grave national crisis.

The nation was tense, and among Czech patriots there was evidence of resentment that Chancellor Hitler of Germany sent wreaths for the two coffins, and that two German officers were picked to place them.

The Czechs fear Hitler one day may march his army into their nation to try to bring the 3,500,000 German minority into his Greater Germany.

That the focus of Czech concern for to-day was on Eger turned back the history pages 300 years to something of a parallel.

For there on February 25, 1634, was slain the famous General Wallenstein, who dreamed and planned for a great Germanic Empire of which he would be the ruling power.

Wallenstein was slain by officers loyal to the Archduke Ferdinand, when it became apparent he was preparing to desert the Emperor.

The two Germans honored to-day were Georg Hoffman and Nikolas Boehm. They were shot when they sped past a police barracks near the German frontier, after, police said, they ignored shouts to halt.

The German officers selected to place wreaths in the name of Fuehrer Hitler were in the military and air attaches of the German Legation here. Czechs also were resentful that Konrad Henlein, Czech Nazi leader, was asked to deliver the funeral oration.

Hitler's Act Resented.

Several Czechs described Hitler's gesture as insolence, and one refer-

SAYS WAR PLANES

(Continued on Page 2, Column 2)

The death rate in Iceland is only 10.3 per thousand.

9 MEN, WOMAN DIE IN AIRLINER CRASH AS 2 MOTORS QUIT

CLEVELAND, May 25 (AP).—W. A. Patterson, president of United Air Lines, said today that the trim twin-motored airliner which dived into a suburban ravine last night, killing 10 persons, suffered "simultaneous power failure of both engines" just before the crash.

Patterson said an investigation of the tragic wreckage, only eight miles from Cleveland airport, where the plane was scheduled to land, showed that "neither of the two engines was in operation at the moment of the impact."

The two pilots, the stewardess and all seven passengers died as flames leapt at the wreckage of the United Air Lines ship, bound from Newark to Chicago via Cleveland.

Among the passengers was John Brostuen, Republican State chairman of North Dakota, returning to his Alexander, N.D., home from a Washington conference with his State's senators.

The plane, flying under a clear sky, swooped toward earth within sight of Cleveland airport.

It clipped off the tops of trees two feet thick and plunged into a natural grave in the wooded gulley.

One of the motors was sheared off and left atop a side of the gully, 25 feet from the plane, which landed in a mass of wild grape vines. A wing was left 75 feet from the two trees it clipped off.

Hunt Wreck For Clues.

Department of Commerce inspectors searched the wreckage for some clue that might throw light on the cause of the crash.

United Air Lines listed the dead, besides Brostuen, as:

L. Arthur Doty, 42, of Watertown, Mass., who was en route to Chicago to attend funeral services for his brother Harold, who had died only a few hours before. The crash victim was a district credit manager for the Texaco Oil Company.

C. F. Lickel, New York business man (A. and M. Maragheusian Company).

R. P. Morrell, New York importing firm salesman.

J. R. Moffett, identified with the Masonite Corporation, Chicago.

E. H. Veblin, 43, of Los Angeles, chief test pilot for the Douglas Aircraft Company and former air mail flier.

Richard C. Lewis, Ansonia, Conn., salesman.

Pilot James L. "Monty" Brandon, of Chicago, a flier 19 years.

Co-Pilot A. S. Merrifield, of Chicago.

Stewardess Mildred Macek, of Chicago.

WOMAN DENIES GUILT IN FIRES AT NEWTONVILLE

Witness Recalls Treat Of Accused to Burn Barn 2 Weeks Before Arrest

COBOURG, Ont., May 25.—(CP)—Mrs. Priscilla Grieves of Clark township appeared in court today before Judge Coleman and pleaded not guilty to arson in connection with the destruction by fire of April 24 of two barns and a shed owned by M. J. Holman of Newtonville. She was arrested three days after the fire by Provincial Constable D. P. Morris of Whitby.

According to evidence Mrs. Grieves and her husband resided with Mr. and Mrs. Richard Ellis on a farm owned by Holman. Ordered to leave the place on April 23 she left the following day. The same day fire broke out and destroyed the buildings. Mrs. Ellis testified that she received no comment from Mrs. Grieves when she informed that she had to leave and the accused left the place at 10.15 a.m.

Asked as to previous conversations with the accused, Mrs. Ellis recalled that Mrs. Grieves had threatened to burn a barn owned by a Mr. Austin about two weeks before, because she had been told to move off the Austin property. The building was torn down and the fire didn't occur, she testified.

Percy Hoskin, resident near the Holman farm, told of seeing the smoke from the burning buildings. He also noticed Mrs. Grieves standing near his farm gate at that time.

Provincial Constable Morris testified that he and Provincial Constable E. Mennie of Cobourg had made no progress when Mrs. Grieves was first questioned regarding the fire. On a later date he and Inspector D. H. Craig of the Fire Marshall's Department interviewed Mrs. Grieves and receive a signed statement which had been read over to her twice. She was not under arrest at the time. Defence Counsel T. F. Hall, K.C., objected to the statement going in because Mrs. Grieves had not been handed it to read over.

4 HURT IN CRASH NEAR BRIGHTON

BELLEVILLE, Ont., May 25 (CP), —Mrs. Bernice Knapp, Toronto, suffered a fractured spine, Mrs. Walter Redpath, Toronto, a fractured wrist, and her husband, Walter Redpath, a fractured skull, when the car which Mr. Redpath was driving was struck last night at an intersection of the highway with a county road, near Smithfield, three miles east of Brighton. They were brought to hospital here. Mrs. Knapp and Mr. Redpath were in a serious condition.

Mr. Knapp, Eleanor Knapp, 11, and a baby 21 months old, not seriously hurt, suffered from multiple abrasions and bruises. The baby was thrown clear of the car, while the others were pinned beneath the wreckage.

A. P. Ingles of Smithfield, driver of the car which struck the Redpath car, will be charged under the Highways Traffic Act, County Constable Frank Atkinson of Brighton said.

MUNCHUK LOSES MURDER APPEAL

TORONTO, May 25.—(CP).—Appeal of William Munchuk, of St. Catharines against conviction for murder was dismissed to-day by the Ontario Appeal Court.

Munchuk, convicted of the murder of Mrs. Amy Seabright during a dispute over a line fence dividing their property at St. Catharines, is under sentence to be hanged July 14. Postponement of the death date from May 31 was made last week by Mr. Justice W. E. Middleton on application of Munchuk's counsel.

Munchuk allegedly beat Mrs. Seabright and her husband to death on June 8, 1936. First tried for the death of Seabright, he was found guilty of manslaughter and sentenced to 20 years in penitentiary.

Later he was tried for Mrs. Seabright's death and was convicted of murder. The Appeal Court ordered a new trial. At the third trial was found guilty March 1.

Survivor Of Crash In B.C. Wilds Hikes 25 Miles For Aid

Pulls Pilot And Woman From Sinking Plane But Is Unable To Rescue Third Man

PRINCE GEORGE, B.C., May 25 (CP).—A sudden downdraft that struck their airplane while circling a small lake in British Columbia's isolated central interior was blamed by a survivor for the crash that brought death to one person and serious injury to three others Sunday.

Air Engineer Bill Martin of Vancouver, who hiked 25 miles through wild bush country to water, where he improvised an Indian dugout as a motor boat and set out for aid, told the story of the crash that killed Dan Miner of Fort St. James.

The plucky Martin was the only one of the trio able to talk. Mrs. Allan East of Fort St. James suffered head injuries and badly cut and bruised arms and legs. Pilot Charlie Elliot of Vancounver had serious head injuries and possible internal injuries. An inquest will be held.

From the time Martin left them for aid until Pilot Russ Baker of Canadian Airways picked them up yesterday, Mrs. East and Elliot were without food or matches to light a fire. All their belongings were in the wrecked plane.

The plane left Fort St. James Sunday with its two passengers for Germansen Landing, near Takla Lake.

Sixty miles north after their take-off, Martin said, they were circling an unnamed lake when the treacher-

SURVIVOR

(Continued on Page 2 Column 5)

Poison Gas Tossed In Perth Plant

PERTH, Ont., May 25 (C.P.). — Four bottles said to contain a poisonous gas, were hurled into different parts of the Perth shoe factory early to-day. Only three of them were broken.

The plant was immediately closed and notices were posted warning employees not to enter until the gas was cleared.

Robert McGonegal, night watchman at the factory, said he heard a noise in the building and on investigating found one of the departments filled with fumes. He notified police.

The factory has been the scene of labor trouble within the last six months.

Detroit Lass Sets Plea For Mate Adrift Gets Billet Doux From Scotland

Detroit, May 25 (CP)

JEAN McINTYRE, said to be of Detroit, will receive a thick billet doux from Walter Mapplebeck of Glasgow, Scotland, should she be interested enough to call at the mayor's office here.

Walter wrote Mayor Richard Reading recently, begging his "valuable advice and assistance in a most delicate matter," after a note in a bottle found in the Atlantic Ocean near the Ballantrea Golf Club, Glasgow, stirred his romantic impulses.

The bottled note said the writer was Jean McIntyre, 23, a blond orphan with an income of $200 a month who wished to marry a Scotsman. She was opposed to cocktails, she noted, and added that she would try to find the man of her choice a job in Detroit.

She planned to be in Glasgow for the British Empire Exhibition in June, and would wear a white flower in her coat while strolling about the fair grounds, she said. The note was found by a caddy, who turned it over to Walter the Scot.

Record and Forecast of Weather

The Examiner's Barometer

Noon - - 20.53

Peterborough Temperatures

To-day:
6 a.m. - - 36
Noon - - 55
Yesterday:
Highest - 61
Lowest - - 44
One Year Ago.
Highest - - 73
Lowest - - 43

Hoar frost accompanied an overnight temperature of 34 degrees. Barometer rose steadily from a low of 28.80 Monday night to 29.51 at 6 a.m. to-day, highest reached since April 28. Monday's heavy rain totalled .87 of an inch.—A.O.P.

Sun—Rises at 4.44 a.m., Sets 7.46 p.m.

Weather Forecast

Lower Lake Region—Moderate winds; fair to-day; showers in western districts to-night. Thursday: Moderate southerly to westerly winds; partly cloudy with scattered thundershowers and a little higher temperature.

Georgian Bay — Fresh southerly winds, shifting to westerly on Thursday; cloudy to-night and part of Thursday, with occasional showers.

Northern Ontario — Partly cloudy, followed by showers to-night and part of Thursday.

Ottawa and Upper St. Lawrence Valley — Moderate Winds; fair to-day; Thursday: Moderate southerly winds; partly cloudy, with scattered showers and a little higher temperature.

Lake Superior— Fresh shifting winds; unsettled, with showers. Thursday: Moderate to fresh north-west and west winds; partly cloudy, with stationary or a little higher temperature.

Kenora and Rainy River — Southwest and west winds; mostly fair, with a little higher temperature to-day and Thursday; a few scattered showers.

Alaskan Fishermen To Fight Jap Salmon Poachers

Pacific Company Sends High-Powered Rifles, And Union Extra Men To Boats in North

SEATTLE, May 25—(AP)—Angry Alaskan fishermen prepared to arm today to fight encroaching Japanese boats in one of the world's four best fishing areas.

The Pacific Coast Codfish Company announced it would dispatch 24 high-powered rifles and "plenty" of ammunition to its crews aboard two United States ships in the Bristol Bay area of the Bering Sea in response to wireless appeals for arms.

Threat of open warfare between United States and Japanese fishermen spread quickly on the Seattle waterfront. The Alaskan fishermen's union announced it would send immediately reinforcements aboard the ships Mt. McKinley and La Merced today for Southwestern Alaska.

"We will not fool around any longer with this Japanese situation," William Hicker, secretary of the union said. "The fishermen are angry and will take action to drive the Japanese out. Our men going north will be ready for action."

He said he had been advised there were 15 Japanese boats within eight miles of the United States shore and that they were making trips to shore "when no one is looking."

Other recent advices from Alaska said Japanese cannery vessels had their nets and gear stretched out for miles in Bristol Bay.

Japan recently promised the United States not to fish for salmon in the Alaskan area, but the agreement did not apply to crab fishing outside the three-mile limit.

Algoma Area Gets Some More Snow

Sault Ste. Marie, Ont., May 25.

SNOW fell in northern part of Algoma yesterday, as much as one inch being reported at Goudreau and Franz on the Algoma Central Railway.

Chief Forester G. H. R. Phillips of the Forestry Branch here ran into a snowstorm at Batchewana. fifty miles north of the Soo, while on a patrol flight.

Swamp Whiskey "Leg Liniment" Tale Adds Month To Woman's $125 Fine

Hamilton, May 25 (CP)

A FINE of $125 and costs or three months was imposed by Magistrate H. A. Burbidge today when Mrs. Annie Zwanovitch, appeared for sentence on a charge of possession of a small quantity of "swamp" whiskey.

In addition to the fine, the magistrate dubious of the woman's explanation also imposed an additional jail term of one month.

"Has she helped the police?" asked the Magistrate.

"No, Your Worship," replied Constable Reavley of the Ontario Provincial Police. "I have not heard from her."

"I didn't think you would," commented the Magistrate. "The newspapers made a big display of her story that a woman drove into her gasoline service station and gave her the 'swamp' whiskey to rub on her leg. After that, I don't think the woman would come back to that service station."

King And Bennett Divide On War

Premier Claims League Cannot Commit Canada; Will Aid Empire Only On Ottawa Ruling

OTTAWA, May 25 (CP).—Looking out over what Prime Minister Mackenzie King described as "a disturbed and seemingly chaotic world" party leaders in the House of Commons find widely differing conclusions as to the part Canada will or must play in the event of war.

After nearly six hours debate on foreign affairs yesterday the following general views had been registered:

Mr. Mackenzie King: Canada is unlikely to engage in a war on her own account or to be attacked, cannot now be drawn into war by the League of Nations, and will not join the Empire in a war except on the decision of parliament.

Opposition leader Bennett: Canada, as a member of the British commonwealth of nations is automatically at war if the Empire is attacked. The only alternative is separation from the Empire which he believed would not be the choice of Canadian people.

J. S. Woodsworth, C.C.F. leader: Canada should take action to relieve herself from obligation to fight any war but in defence of her own shores. If war did come wealth as well as men should be conscripted.

Friendly With All

In presenting his review of world conditions and his long-promised statement on foreign policy Mr. Mackenzie King said Canada's policy was to be friendly with all nations and to refrain from war-like talk or criticism of other countries.

Into this calm pool of thought Mr. Bennett dropped a bitter denunciation of Japanese invasion of China to prosecute a destructive war that

KING AND BENNETT
(Continued on Page 8, Column 3)

CHILLY 24TH FAILS TO DAMPEN ARDOR OF SPORTS LOVERS

TORONTO, May 25 (C.P.). —Canadians generally observed Victoria Day in the traditional manner of an outdoor holiday—the first of the summer season—without the widespread ceremonies that marked the day in years gone by.

But even while the Carillon in the Peace Tower rang out happy melodies serious debate sounded within the walls of Parliament concerning Canada's position should conflict flare in a troubled world.

As thousands of sports lovers throughout the Dominion trooped to ball games, race tracks, and golf links, little troubled by cloudy weather that prevailed in most sections, Canadian statesmen debated foreign policy and considered events in Europe and Asia that had little to do with commemorating the birth of Queen Victoria who died at the turn of the century.

The Dragoon Guards at Ottawa put on a horse parade in the Capital's only official celebration. Under cloudy skies, Montreal observed the holiday with commemorative ceremonies. Soldiers' graves were decorated in several cemeteries.

The day was cloudy in the Maritimes, and besides the usual sports, harness racing fans enjoyed a good program at St. John, New Brunswick.

Sunny Out in Vancouver.

Out on the Pacific Coast the sun was shining. It made 700 single jobless men staging a stay-in demonstration in Vancouver's Post Office and Civic Art Gallery swelter through their fourth day of sitting and waiting.

A chilly wind swept most of Ontario. Fort William held its 24th annual road race. In Toronto baseball games drew thousands, and municipal and private tennis courts were crowded, but raw winds tempered enjoyment of outdoor sports.

The traditional 24th of May fireworks caused 15 fires in Toronto, most of them minor ones on roof tops or back fences. A lad threw a lighted cannon cracker into a doorway and a store fire resulted with slight damage.

At Onsweken, Ont., the 200th anniversary of the arrival in North America of the first Indian superintendent, Sir William Johnson, was celebrated by Six Nations Reserve Indians. A colorful pageant enacted by the Indians recalled the 1738 scene when Sir William came from England. A white doctor took the part of Johnson.

MEXICAN TROOPS CHASING CEDILLO NORTH INTO HILLS

MEXICO CITY, May 25 (AP).—The Mexican Government today ordered fresh troops into San Luis Potosi State and acted to cut off retreat of the rebel chieftain, General Saturnino Cedillo, northward through Tamalipas.

At the same time President Lazaro Cardenas issued a proclamation asserting the "revolution lacks justification" and urging rebellious Cedillistas to lay down their arms under full guarantees if they returned to "a life of honesty."

Division General Antonio Guerrero, commander of the Tamaulipas garrison, left Tampico with Governor Marte Gomez for Antiguo Morelos near the Tamaulipas border, to inspect Federal troops and checkmate Cedillo in that direction.

The 24th Infantry Battalion was ordered from Toluca in the State of Mexico northward to the strife-torn area, making seven battalions of infantry, seven regiments of cavalry and special units ordered to the war zone.

Only 3,000 in Rebel Army?

Although government spokesmen continued to vie with one another in discounting importance of the revolt, several developments counteracted their assurances that only 3,000 rebels were in the field. These included:

1. The Defence Ministry asked the Mexican railway to lend it 10 flat cars, presumably to transport light artillery.

2. A band of 40 rebels dynamited a repair train on the San Luis-Tampico Railway between El Gato and El Borrego, killing two trainmen and injuring four. It was the first time such traditional Cedillo tactics had succeeded.

3. The gunboat Queretaro and two coastguard cutters were assigned to patrol the Tamaulipas and Northern Veracruz coasts, apparently to prevent possible reinforcements from reaching Cedillo by boat.

4. There were reports of fresh rebel activity about Chirimoya, Cerrito and other San Luis Potosi points and also in Southwestern Tamaulipas. Apparently the central part of the State was dotted with outlaw groups.

MORE ABOUT—
SAYS WAR PLANES
(Continued from Page 1)

red to "reaching across the boundary of a foreign state, making heroes of a couple of Sudeten Germans who failed to halt when they were challenged."

Apprehension and bitterness grew in Czech political circles with reports from Berlin that anti-Czech reports were being distributed in tremendous volume, reminiscent of the anti-Schuschnigg drive before his removal as Austria's Chancellor and the annexation of Austria.

Some Czech observers interpreted all this as an indication Hitler was on the point of presenting an ultimatum to Praha, demanding the withdrawal of Czech troops from the border region.

One heard on every hand a defiant reiteration of Czech determination to fight, rather than submit—in the confident expectation democracies of the world would fight with Czechoslovakia to preserve her independence.

NUFFIELD AIDS SCOUTS

LONDON — (CP). — If the Boy Scouts Fund reaches its total—$2,485,000—Lord Nuffield, motor magnate, has promised to contribute $248,500.

Telephones may be found on most farms in Iceland.

BEATTY CLINGS TO UNIFICATION FOR RAILWAYS

Sees No Blow to Labor; Says Scheme Permanent; Save 75 Million Yearly

OTTAWA, May 24 (CP)—If the Canadian railways are not placed under unified management, they will have to move along in the path of voluntary economic co-operation, but drastic individual reductions in operating expenses will have to be made, Sir Edward Beatty, president of the Canadian Pacific Railway believes. Compulsory co-operation would not work, nor would an arbitral tribunal be effective.

Sir Edward spent all of yesterday giving evidence to the special committee of the senate on the railway problem. He disclosed his plan for unifying the railways, and adhered to his position that, on the 1930 basis of earnings, unification would save Canada $75,000,000 annually.

Labor would not be dislocated, nor in the abandonment of 5,000 miles of line which the sheme contemplated would any communities be left without service. He reminded the committee these abandonments covered only lines that were redundant.

Sir Edward's plan was evolved for keeps, he said. Once the omelet was scrambled it was not intended it should be unscrambled. A board of 15 directors would form a new company which would operate the C.P.R. and the C.N.R. as one going concern. Five directors would be appointed by the C.P.R., five by the C.N.R. and the other five by the 10 directors already named.

All services with the exception of the ocean-going steamships, the Consolidated Mining and Smelting Corporation and the C.P.R. lands project, would be thrown into the amalgamation. Sir Edward did not

BEATTY CLINGS
(Continued on Page 8, Column 2)

MORE ABOUT—
T.V.A. HEADS
(Continued from Page 1)

ing of Willkie and the T.V.A. board last January, the former chairman said, Lilienthal issued a news release which "gave a very false and inaccurate impression" of Willkie's position.

"The news release was an explicit falsification, the natural result of which was to deceive the public on a vital issue, to engender increased public bitterness toward the utilities and to substitute conflict and recrimination for open and aboveboard dealing with the facts," Morgan said, adding:

"Both the other directors were deliberately and consciously parties to this falsification."

The 59-year-old Morgan, called to amplify his previous charges against the other two T.V.A. directors, said the latter had not given an "honest administration of a great public trust."

The other directors, Harcourt A. Morgan, a natice of Strathroy, Ont., and David E. Lilienthal, were to be heard later.

In a packed Senate committee room, Morgan made six specific charges against the other two directors, telling the inquiry committee they had been responsible for:

1. Inaccurate and misrepresentative reports to the president, the congress and the public.

2. Mismanagement of the power program.

3. Lack of candor in statements to the congress and the public concerning the power program.

4. Improper and misleading accounting, reporting and publicity in reference to the 'yardstick.'

5. Collusion, conspiracy and mismanagement in administration.

6. Subservience to political and other special interests."

Reading from a prepared statement, Morgan told the committee that "in the long run, the greatest danger to the T.V.A. lies in improper administration."

"If the T.V.A. is honestly and soundly managed," he continued, "and if the present abuses are corrected, no amount of opposition from without will defeat its purposes."

'On the contrary, the continuation of present policies and practices will inevitably discredit it and tend to defeat its purposes."

No Charges of Bribery.

Morgan, who was called to elaborate on charges of "lack of integrity," by the other T.V.A. directors, told the committee he had not charged "that any director of the T.V.A. has taken bribes or stolen money."

"Nor have I charged," he added, "that any director has profited financially through any transaction of the authority.

"There are other and more subtle forms of failure to meet a public trust which are no less a menace to good government.

"My charges relate to the execution of public duty and responsibility by the majority of the board This has not been open, candid, fair and straight-forward, and hence it has not been honest administration of a great public trust."

Priceless Pearl Pagoda

When the athletes assemble in Tokyo for the 1940 Olympic games, they will see on display this $125,000 model pagoda, constructed entirely of pearls over a platinum framework. Over 25,000 pearls went into its construction and oddly enough, it is a duplicate of a CHINESE temple. The young lady is Miss Kuniko Takase.

OBITUARY

(Examiner Correspondence.)

MRS. H. A. TURNER

MILLBROOK, May 26. — The death of Alice J. Scott, beloved wife of Dr. Henry A. Turner, of Millbrook, which occurred suddenly at the Nicholls' Hospital, Peterborough, on Thursday, May 19, cast a feeling of sadness and depression over the entire community and countryside; it is not too much to say that her passing brought to many in her wide circle of acquaintances and friends a keen sense of personal loss.

Mrs. Turner was the only daughter of the late Thomas Seaton Scott, and his wife, Mary Mackenzie, of Ottawa, and was born in Montreal during the time of her parents' residence in that city. In her early girlhood the family moved to the Capital city, when her father received appointment as the first Dominion Architect, in 1869, the Marquis of Lorne being Governor-General at that time. The interior of the library in the Parliament Buildings at Ottawa, the Post Office at Peterborough, and many other Government buildings, are included in those for which Mr. Scott designed plans.

Choosing the nursing profession as her life work, Mrs. Turner graduated from the General Hospital, Toronto, in 1891, and two years later, in 1893, her marriage to Dr. Henry A. Turner took place at the home of her parents at Ottawa, the late Reverend W. T. Herridge, D.D., father of Major W. D. Herridge, brother-in-law of the Honorable R. B. Bennett, performing the ceremony. Dr. and Mrs. Turner established their home at Millbrook, where all of their married life was spent.

Brought up in the Presbyterian Church, Mrs. Turner, after her marriage, joined her husband as a member of St. Thomas' Anglican church, of the Parish of Cavan, at Millbrook. Her constant companionship, and the understanding and capable assistance which she gave to her husband in connection with his professional career, led to a warm personal interest in his patients, and to many acts of thoughtful kindness, which won for her an ever-widening circle of friends.

The immediate surviving relatives, besides her husband, include two daughters, Beatrice Mary, at home, and Frances Alice, of Toronto; one brother, Gordon Maxwell Scott, of Ottawa; and two nephews, residing in New York. Two older brothers, Seaton Mackenzie, of New York, and Thomas, of Montreal, were previously deceased.

The funeral, which was very largely attended, took place from the family residence, King street, on Saturday, the Rev. P. W. A. Roberts, Rural Dean of Colborne, and Rev. C. R. Spencer, M.A., of Bowmanville, both formerly of the parish of Cavan, and warm personal friends of Mrs. Turner and her family, having charge of the services, in the unavoidable absence of the rector, Venerable Archdeacon William Simpson.

The honorary bearers were all intimate friends of the family and included Messrs. John Dawson, J. R. Eakins, G. F. Burton, H. B. Allen, R. E. Stanton, L. H. Winslow, T. H. Collins and P. I. Bentley; the acting pall-bearers were: Messrs T. A. Campbell, ex-Wardens W. T. Wood and Percy Stinson, A. A. Needler, H. A. Kerr, and Dr. A. Jemison. Interment was in the family burial plot at St. Paul's cemetery.

Among the many from outside points who attended the funeral were: Messrs. J. C. Porter, and H. S. Ames, department managers of the Robert Simpson Company, Toronto; Dr. and Mrs. Clarence Brand, Miss Mary Thompson, Harold and Jessie Fallis, Mr. and Mrs. J. F. Noakes, and Allen Pitt, of Toronto; Mr. and Mrs. F. L. Roy, Dr. and Mrs. Moir, and Mr. and Mrs. R. J. Goring, of Peterborough; Mr. G. M. Scott, of Ottawa; Dr. and Mrs. F. A. Cuddy, Mr. Donald Ruddy, of Whitby; Dr. and Mrs. G. H. Needler of Toronto; R. J. Dixon of Oshawa; and Henry Gray, of Campbellford.

MORE ABOUT—
BRUNT HITS
(Continued from Page 1)

the railways and the public, largely for the benefit of the public.

Unless you change the act, you can't expect any honest Board of Railway Commissioners to tear up these roads just because that would help the railway companies.

"I am speaking for the man who is going to be injured. There are far more people going to be hurt than I can see benefitted," Senator Graham said.

T. C. Mcnabb, general superintendent of the Canadian Pacific Martime division, today's witness, interposed that peopel of communities where abandonments were contemplated would continue to be served by transportation facilities.

"If that individual at Hornepayne is a railway employee, then under the scheme of unification his rights are going to be protected," said Mr. Mcnabb.

Must Be Inspired

No matter how the estimate of savings was considered the Senator continued, the effect was that most of the reduction would come out of labor. The committee could not just pass a resolution saying these men were out of jobs, but they were not going to be hurt.

"When they're out, they're out of a job," Senator Graham said. "I can't sit and listen hour after hour, and hear how they are going to benefit the railways only and their component parts. I can't listen without thinking of the people that are going to be injured."

Mr. Macnabb repeated that under the C.P.R. unification proposal labor would be protected.

"We know that," said Senator Graham. "But the effect remains; and there is no trying to avoid it, that every dollar saved must be saved somewhere out of some part of expenditures. The large part of the expenditures is for labor."

"The situation put before us by Senator Graham is that if you are to effect economies, 90 per cent of these affect labor," said Senator Calder. "We all realize that. On the other hand, according to the record, if these economies are to be made under unification, that element is provided for. The provision may not be entirely satisfactory but it is there."

He recalled how labor had been protected under the British amalgamation scheme.

MORE ABOUT—
SURVIVOR
(Continued from Page 1)

ous air current struck the plane and sent it spinning to the water.

The ship turned over after striking the surface, 10 feet from the lake shore.

Martin crawled from the plane and managed to free Mrs. East and Elliot whom he succeeded in dragging ashore.

Miner was jammed into a corner of the cabin and Martin was unable to move the body.

After making his companions as comfortable as possible, Martin, himself bruised and bloody from head wounds, set out for help.

Noted Restaurant Head, Childs Dies

BERNARDSVILLE, N.J., May 25 (AP).—William Childs, 72, whose adventure in vegetarianism cost him control of the national chain of restaurants bearing his name, died yesterday.

Cheese Quotes Produce and Livestock

TORONTO CHEESE

TORONTO, May 25 — (CP). — Wholesale cheese prices were steady to-day, with dealers buying large, colored, paraffined and government grades at 15 cents.

Wholesalers offered cheese to retailers at the following prices:—New: large, 16½c; twins, 16¾c; triplets, 17c. Old: large 20c; medium, 19c.

TORONTO PRODUCE

TORONTO, May 25 — (CP). — Wholesale prices (United Farmers Co-operative Co.) to-day were:

Eggs.—Grade A-large, dozen, 22c; grade A-medium, 21c; pullets, 18c; Grade C, 17c.

Churning Cream.—No. 1 lb., 26½c; No. 2, lb. 24½c.

Butter.—No. 1 solids, lb., 27c; No. 2 solids, 26c; No. 1 prints, 28c; No. 2 prints, 27c.

Potatoes.—Bag, f.o.b. in Toronto; Ontario, 60 cents.

Mill Feed. — Bran, 28; shorts, 28; middlings, 31.

FRUIT AND VEGETABLES

TORONTO, May 25 — (CP). — Wholesale prices on fruit and vegetables were unchanged to-day.

TORONTO POULTRY

TORONTO, May 25 — (CP). — Wholesale poultry prices supplied by United Farmers' Co-operative Co. to-day were:

Broilers: 1¾ to 2½ lb., live 16c; dressed, 21c. Chickens, 2½ to 3½ lb., live, 16c; dressed, 21c; 3½ to 4 lb., live, 17c; dressed, 22c; over 4 lb., live, 18c; dressed 23c.

Hens, over 5 lb., live, 15c; dressed, 18c; 4 to 5 lb., live, 14c; dressed, 17c; 3½ to 4 lb., live, 13c; dressed, 16c; 3 to 3½ lb., live, 12c; dressed, 15c.

Old roosters—live, 11c; dressed, 13c

TORONTO LIVESTOCK

TORONTO, May 25 — (CP). — Trade was active and firm on all grades of Toronto Livestock Market to-day. Calves, sheep and lambs held around former levels while no hog price was set by early afternoon. Cattle holdover from Monday was 300 head.

Receipts reported by the Dominion Livestock Branch were: Cattle, 1,550; calves, 900; hogs, 1,300; sheep and lambs, 500.

Good to choice heavy steers sold at $7 to $7.35, with common as low as $6.25. Butcher steers and heifers were strong, good and choice bringing $6.75 to $7. Common butchers sold downward to $5.50. Plain butcher cows brought $3.75, with good cows at $5.75. Canners and cutters were $2.50 to $3.50.

One load of bulls traded at $4.25 to $4.75, while good butcher bulls were as high as $5.25. Fed calves made $7.50 to $8, plain going as low as $6.50. A few light stockers moved at $4.50 to $5.

Good veal calves were priced at $8 to $8.50, with tops at $9. Common vealers ranged down to $4.50.

Previous close on off-truck hogs was $10.25 to $10.40.

Good spring lambs sold at $12 to $13 cwt., with common at $10. Feedlot lambs were $9 to $10.50 with plain clipped lambs at $7. Culls went at $2 on the sheep section, good light ewes reaching $5.

CHICAGO GRAIN.

CHICAGO, May 25. — Despite renewal of war tension in Europe, Chicago wheat prices plunged down 2⅜ cents a bushel yesterday to fresh four-year bottom records.

Unexpected sharp breaks in Liverpool quotations, together with official announcement Great Britain had acquired vast secret reserve stores of wheat and other foodstuffs, preceded the market tumbles here. Another factor tending to depress Chicago values was apparent absence of any worthwhile North American export business.

Instead, talk was heard that futile offerings of 1938 wheat were being made in Europe as low as under 95 cents, including cost, insurance, and freight. Further rains in the American South-west counted as an additional bearish factor.

At the close, Chicago wheat futures were 1¼ to 2¼ cents lower.

Auspicious domestic crop reports, both from the South-west and the North-west accompanied the downward sweep of prices. At no time were recoveries more than fractional. Summaries pointing to larger world production this year than in 1937 gave additional impetus to the lower trend. Bottom-most levels for the day were reached a few minutes before dealings were ended.

Rye, the companion breadstuff to wheat, fell even further than wheat did, 2½ cents. All deliveries of rye registered season new low price records, influenced by weakness of the leading cereal. On the downturns however, September rye was purchased liberally by North-western interests, and there also was purchasing of rye against sales of wheat and corn. One late report was that the French wheat crop would permit exports of 55 million bushels.

Yesterday's Quotations.

Futures:

	High	Low	Close
Wheat—			
May	77¾	75¾	76
July	74⅝	73½	73⅝
Sept.	75½	74¼	74¼
Oats—			
May	28½	28¼	28⅜
July	26¾	26⅝	26¾
Sept.	26⅜	26¼	26¼

WINNIPEG GRAIN

WINNIPEG, May 25—(CP). — Winnipeg May and July wheat and all flax futures crashed five cents to-day on general liquidation and stop-loss selling that followed two-cent breaks at Liverpool and Chicago yesterday. Final wheat values were 5 to 4⅝ cents lower. May $1.11⅛a, July 96⅛a October 78½ to ⅝ cents.

October wheat future dropped to its lowest price since midsummer of 1936, and July was below the 1937 bottom level of 97⅝c.

Apart from weakness in outside markets yesterday and to-day, good showers over the prairie spring wheat belt and grain trade belief that estimates of the United States Southwest winter wheat crop would exceed 754,000,000 bushels, were major bearish factors.

EAST BUFFALO LIVESTOCK

Hogs, 600; good and choice 160 to 240 lb. averaging around 200 lb., $9.15; packing sows, $7.10 to $7.35.

Cattle, 100; plain and medium cows $5.50 to $6.35; cutter grades, $4.40 to $5.50; lightweight bulls, $5.75 to $6.25.

Calves, 100; good and choice, $10; plain and medium, $6.50 to $9.

Sheep, 500; good to choice, $7.75 to mainly $8; medium and mixed, $6.25 to $7.50; fat ewes, $3.50 to $4.

ONTARIO HOGS

TORONTO, May 25 — (CP). — Gains of 10 to 35 cents were reported on bacon-hog markets at Barrie, Peterborough and Chatham to-day. Other points noted steady prices.

Liveweights.—Hull, $9.75; Peterborough, $10.00; Brantford, $10.00; London, $9.75; Stratford, $9.75; Chatham, $9.50.

Dressedweights. — Barrie, $13.35; Hull, $13.35; London, $13.00; Peterborough, $13.25; Stratford, $13.00; Chatham, $13.

MONTREAL POULTRY

Poultry prices quoted here to-day: Milkfed A, 6 lbs. up, 31c; B, 6 lbs. up, 29c. Selects, A, 29c; B, 27c. Fowls, 6 lbs. up, 21 to 22c. Turkeys, 10 lbs up, A, 26 to 27c; B, 24½ to 25c; 10 lbs. down, A, 24 to 25c; B, 22 to 23c. Poultry prices nominal.

Hog Quotations In Peterborough

WEDNESDAY, MAY 25

Canada Packers quote:

Hogs. — Live (delivered), $10.00; dressed weight, $13.25.

No. 1 sows, 3c off bacon prices.

Cream—No. 1 (off truck) 27c; No. 1 (delivered), 28c.

Special, 2c per pound premium to 45c.

Butter—Prints, No. 1, 28c; No. 2, 27c. Solids, No. 1, 27c; No. 2, 26c.

Eggs — Large, 20c; mediums, 18c; B grade, 16c; C grade, 14c.

Dealers quote:—

Fall wheat, 70c; barley, 50 to 60c; buckwheat, 55c; rye, 60c; oats, 40 to 45c.

FIRE UNDER CONTROL

SAULT STE. MARIE, Ont., May 25 (CP).—A bush fire that threatened the town of White River, 140 miles north of here, was reported today to be almost extinguished and well under control. The blaze broke out on the edge of the town Saturday.

Another fire at Heron Bay, 140 miles east of Port Arthur, was also under control.

MARKET QUOTATIONS

Quotations Complete To Closing Time

Toronto Stocks

Leeming and Leeming

	High	Low.	Close
Acme Oil	7½-11		—
Ajax Oil	20-30		—
Aldermac	44	42	42
Anglo-Huron	305	—	—
Arntfield	20	—	—
Bankfield	71	70	70
Base Metals	32	—	—
Beattie	105-107		—
Big Missouri	35	—	—
Bobjo	9-10		—
Bralorne	910	900	910
Bidgood	26	25	25
Buffalo Ank	15¼	—	—
Bunker Hill	11	—	—
Can. Malar.	90	88	88
Castle Treth.	72	—	—
Central Patricia	238	236	238
Chromium	50	—	—
Chibougamau	24½-30		—
Dalhousie Oil	45	43	45
Dome Mines	58½	58	58
East. Malartic	19	153	155
Eldorado	218	210	210
Falconbridge	575	—	—
God's Lake	44	42	44
Goldale	18	—	—
Francouer	31	—	—
Federal	5-6½	—	—
Harker	10	9½	9½
Jacola	15	—	—
Gunnar	76	74	75
Hard Rock	215	210	210
Hollinger	13⅞	13⅝	13¾
Howey	26½	—	—
Hudson Bay	25	24⅝	24⅝
J-M Cons.	13	12½	13
Kirk. Hudson	95	—	—
Kirk. Lake	103	102	103
Kerr	152	144	144
Lakeshore	50½	49¾	50¼
Lapa	42	—	—
Lebel Oro	6½-7		—
Leitch..	77	75	75
Little Long L.	355	350	350
Macassa	445	430	445
McIntyre	41¼	40⅝	40⅝
McKenzie R.L.	102	100	100
MacLeod	345	335	335
McVittie	18	—	—
McWatters	44¾	—	—
Min. Corporation	175	—	—
Moneta	196	185	185
Noranda	61½	59½	60
Nordon Oil	10	—	—
O'Brien	350	340	340
Omega	44	42	44
Pamour	345	—	—
Paymaster	41	—	—
Pend-Oreille	146	145	146
Perron	130	—	—
Pickle Crow	465	540	450
Pioneer B.C.	300-310		—
Premier	190	—	—
Powell	192	188	188
Preston	71	70	70
Red Lake G.S.	17	16	16
Reno	52-55		—
Shawkey	16	15	15
St. Anthony	11	11	11
San Antonio	122-124		—
Sherritt Gordon	100	95	95
Siscoe	220	217	218
Stadacona	50	48	49
Sudbury Basin	225-240		—
Sullivan Cons.	93-96		—
Sylvanite	310	305	305
Sladen	110	107	107
Tech-Hughes	475	465	475
Ventures	480	—	—
Waite-Amulet	272	249	250
Uchi	145	142	142
Wright-Harg.	730	725	725
Jellicoe	41	40	40

Toronto Mining

Biggar and Crawford

	High	Low.	Close
Abitibi	165	150	160
Abitibi Pref	14¼	14	14¼
Beauharnois	3⅛	3	3
Bell Tel	164	152¼	164
Brazilian	10⅜	10⅛	10⅜
Brews & Dists	4⅛-5⅜		—
Brew Corp	2⅜	—	—
Brew Corp Pref	19½	19¼	19½
Bakeries	13¼	13	13
B.A. Oil	19¾	19½	19⅝
B.C. Power A	28½-31		—
Build Prods	47	46½	46½
Burt F N	15-18		—
Can Bud	6⅝-7½		—
Can Bread	3-3½		—
Can Cement	8¼-9⅝		—
Can Can & F	11⅞	11¾	11¾
Can Dredge	28	27½	28
Can Malting	31	30½	30½
Can Pacific	5⅜	5½	5½
Can Alc A	2⅞	2¾	2⅞
Can Alc B	2⅜	—	—
Can Oil	10-13		—
Cockshutt	8-9⅛		—
Con Smelt	53½	53	53
Can Canners	4½-5		—
Dom Bridge	29-30		—
Dis Seagrams	13½	13⅜	13½
Dom Stores	5-6¼		—
Ford A	16¾	16⅜	16⅜
Fanny Farmer	17½	17⅜	17½
Con Gas	183	182½	182½
Gyp L and A	5¼	5	5
Gen Electric	150-178		—
Gen Steel W	5⅜-6⅜		—
Ham Bridge	5⅜-6½		—
Honey Dew	40-55		—
Imp Tobacco	13⅞	13¾	13¾
Imp Oil	17	16⅞	17
Int Pete	27	26¾	27
Int Util A	5-7½		—
Int Util B	50-75		—
Laura Sec	62½-65		—
Loblaws A	21¾-22½		—
McC Front	12⅜	12½	12½
Mont L H & P	29¾	29½	29½
Massey Harris	6¼	6	6
Massey Harris Pfd	38½	38	38
Nickel	44⅜	43¾	43⅝
Page Heresy	86	85½	85½
Press Metals	13⅞	—	—
Rogers Maj	3⅜	3¼	3¼
Stan Paving	2¾-3½		—
Shawinigan	20	19¾	20
Steel of Can	64½-64¾		—
C Vinegars	15½	—	—
C Wineries	2⅜	—	—
Westons	10½	10¼	10½
Walkerville Brew	1½	—	—
Walkers	38	37¾	38
Walkers Pfd	18¾	18¼	18¼

New York Stocks

Biggar and Crawford

	High	Low	Close.
Atchison	25—	—	—
Amer. Can	87	86	86
Amer. Smelting	33½	32	33
Am. Tel. & Tel.	130	129¼	130
Am. Rolling Mills	15	14⅞	14⅞
Anaconda Copper	24½	23⅝	23⅝
Balt. & Ohio	5⅜	5¼	5¼
Bendix Avn.	10½	10¼	10¼
Bethlehem Steel	44	42	42⅝
Briggs	16¾	16⅝	16⅝
Canadian Pacific	5⅜	—	—
Chrysler	41⅝	40½	40⅝
Columbus Gas	6½	6¼	6¼
Cons. Gas	23⅝	22½	22½
Dupont	98	96	96
El. Bond & Share	7⅛	—	—
Gen. Electric	34¼	32⅜	32⅜
Gen. Motors	28½	28	28
Goodyear	17⅜	16⅞	16⅞
Int. Harvester	51	50¼	50¼
Inter. Nickel	44⅛	43⅛	43⅛
Johns Manville	66	—	—
Mont. Ward	29⅝	29	29
N. Y. Central	11⅜	11⅛	11⅛
North American	19	18⅜	18⅜
Penn. Ry.	15⅛	15	15
Radio Corp.	5⅛	—	—
Standard Brands	7⅜	7⅛	7⅛
Std. Oil of N. J.	45⅜	45¼	45¼
Studebaker	4	—	—
South. Pacific	11¼	10⅝	10⅝
Timken Roll. B.	32⅜	—	—
Union Pacific	61	—	—
United Corp.	2⅜	2½	2½
U. S. Steel	42¼	41¼	41½
Westinghouse	75	73	73
Yellow Cab.	11	10⅝	10⅝

Grain Quotations

Leeming and Leeming

CHICAGO

	July	Sept.	May
High	74	74⅝	76⅛
Low	72¼	73	72¼
Close	72½	73⅜	72½

WINNIPEG

	July	Oct.	May
High	100½	81⅛	115
Low	96½	78½	111⅛
Close	96½	78½	111⅛

IT DIDN'T WORK

YEOVIL, England—(CP). — "The manner of the police officer was exemplary and charming in every way," said Owen Nares, actor. Nevertheless, he paid a $5 fine for speeding.

Pale, Thin, Tired Mother Gets New Color, Weight, Vitality

POSED BY MODEL

Read how mother of two gets new weight, strength, color and life from startling new scientific discovery. Mrs. W. S. of Guelph, Ont., says: "I'm 29 years old, the mother of two children. Since I was fifteen years of age, I have been terribly underweight and have had no color at all. I was always tired and had to go to bed. Some months ago I started taking 'Vitamized Iron' and it has helped me tremendously. I have gained a lot of weight, have a good color and feel 100% better in every way. I certainly think 'Vitamized Iron' is a wonderful remedy." Even men and women who have always been thin, sickly, nervous and weak, are finding new strength, new healthy pounds, new vigor and vitality with "Vitamized Iron." You too should try this amazing new scientific discovery! "Vitamized Iron" contains magnesium and other minerals including a special compound of iron uniquely combined with concentrated Vitamins B and G. In this form the iron is readily absorbed into your bloodstream to give full benefits. The vital Vitamins help counteract excess acids that attack the nervous system, keep stomach and intestines actively healthy, stimulate lazy glands, promote new healthy weight. Make up your mind right now to get a youthful figure, youthful pep and vitality with this amazing remedy! Order a box of easy-to-take "Vitamized Iron" tablets from your druggist today.

VITAMIZED IRON

Prepared by the makers of the famous fruit-liver tablets, "Fruit-a-tives," the largest selling remedy of its kind in Canada

Chronic Fatigue
Tells of exhausted Nerves

In health, rest soon overcomes fatigue. When you become chronically tired there is an underlying cause.

Perhaps you cannot rest or sleep because of the irritability of the nerves. Memory and power of attention soon weaken when the nervous system is exhausted. It is difficult to concentrate the mind and the daily task becomes a worry and a burden. Indigestion and sleeplessness ruin your temper, and you become depressed and discouraged.

Whatever may have been the cause there is a way in which to regain health and that is by the use of Dr. Chase's Nerve Food. New Nerve Force is created to restore the functions to the bodily machinery and ensure the healthful working of the mental and physical organs.

Quick, Private
LOANS
$50 to $500
without co-signers or endorsers
Rates authorized by Special Act of Dominion Parliament
12 Months to Repay
Call or phone for complete information
CENTRAL FINANCE CORPORATION
Room 13, Kresge Building
355 George Street
Peterborough Phone: 1703
Tune in CFRB—6:00 to 6:15 p. m.

MORE BLIND MEN THAN BLIND WOMEN

There are not as many blind women as there are men in Canada, but there are enough. On the register of The Canadian National Institute for the Blind at the end of March this year, there were the names of over 3,800 women and girls and the names of over 4,900 men and boys.

There is no difference in the ambitions and desire of these blind women from those of their sighted sisters; they want to be normal, to live, to work. Many of them, of course, are old and many of them are content, in middle age, to sit quietly at home with their radio, or knitting or Braille book, but there are many who are too young and vigorous to be content to waste their lives in idleness and there are plenty to whom work is as much of a necessity as it is to any of their full-sighted neighbors.

It is not easy to find work for blind girls and women. Some of them are very adept at household tasks and a great many of them can sew and weave and knit and tat with great skill, but few are able to make more than a trifling income at such occupations.

Operate Two Factories.

For twenty years The Canadian National Institute for the Blind has been operating a factory for the purpose of providing employment for blind women and girls. At the present time, there are two in operation, one in Winnipeg, and the other in Toronto. In the Toronto plant there are thirty-seven blind women and girls regularly employed and in the Winnipeg factory eleven.

Probably most Canadian housewives are acquainted with the products of these factories. They consist, for the most part, of aprons and house-dresses. Blind girls, after a period of training in The Institute garment factories, are able to operate power-driven machines with great speed and accuracy. With the assistance of some sighted employees, these blind workers can produce dresses and aprons of the highest quality at a rate of production which enables them to compete with similar goods made in ordinary factories.

Occasionally some well-intentioned visitor to these factories will protest that it is a shame to make these blind girls work. It would be a tragedy, indeed, if no work could be provided for them. There are probably no two happier groups of working girls in Canada than the employees of The Institute's two garment factories in Winnipeg and Toronto. They are earning their livelihood in the normal way. Their time is occupied. They work in association with their friends. They live. The C.N.I.B. looks upon the maintenance of these factories for women as one of its outstanding achievements. For efficiency, economy of operation and in amount of wages paid to the blind workers, these factories have no equal in North America.

RATS UNDER CONTROL

KITCHENER, Ont., May 25.—(CP).—The rat situation on various Kitchener dumping grounds is well under control, reports Sanitary Inspector W. H. Rau. A campaign was carried out in February and March to eliminate the rodents and check-up shows only a negligible number is left. A fresh campaign will be made against the survivors.

WAKE UP YOUR LIVER BILE—

And You'll Jump Out of Bed in the Morning Rarin' to Go

The liver should pour out two pounds of liquid bile into your bowels daily. If this bile is not flowing freely, your food doesn't digest. It just decays in the bowels. Gas bloats up your stomach. You get constipated. Harmful poisons go into the body, and you feel sour, sunk and the world looks punk.

A mere bowel movement doesn't always get at the cause. You need something that works on the liver as well. It takes those good, old Carter's Little Liver Pills to get these two pounds of bile flowing freely and make you feel "up and up". Harmless and gentle, they make the bile flow freely. They do the work of calomel but have no calomel or mercury in them. Ask for Carter's Little Liver Pills by name! Stubbornly refuse anything else. 25c.

Grain has not been grown for many centuries, but recent experiments with certain cereals have given satisfactory results.

Three Hundred Children Pr epare For Monster Pageant

"THE FANTASY OF THE SEA"

Three hundred children are rehearsing for the annual Y.W.C.A. pageant to be held on Friday night at the Brock Street Summer Gardens. Elaborate costumes and decorations have been prepared for the event, expected to outshine even last year's effort. Feature of the pageant will be the "Fantasy of the Sea" with hundreds of children in its cast. Here are some of the costumes. At TOP LEFT are Jackie O'Brien (LEFT) and Anne Gray. Both are three years old. TOP RIGHT shows a group of senior stars. From left to right they are, Wenda Jaquish, Maisie Nixon, Victoria Gray, Anne Millard, Jean McLeod. LOWER LEFT are a group of junior stars. In the back row from left to right are, Beverley Hughes, Frances Wardle, Joan Foster. In front are Patricia Nixon (LEFT) and Gail Craig. LOWER RIGHT shows Jean Millard (kneeling) and Beverley Gamble.

—(Examiner Staff Photo)

124 DECIDE TO RUN IN SASKATCHEWAN

REGINA, May 25 (CP)—The number of candidates for Saskatchewan Provincial elections June 8 reached 124 today with only six days left before the official nomination lists are rolled up and the standard-bearers start on the last lap of the campaign.

Before nominations close June 1, however, Social Credit forces will reveal names of those who will support the policies propounded by Premier William Aberhart of Alberta and his followers. Altogether, approximately 175 candidates are expected to stand for election in the 49 constituencies, three of them two-member city ridings of Regina, Saskatoon and Moose Jaw.

Polls will open in 47 ridings June 8 as voting in two has been deferred. They are Athabaska and Cumberland, far flung northern seats, where the electors will cast ballots July 28.

Premier W. J. Patterson and his Liberal party will send 53 supporters into the field to bid for re-election. The Liberals were swept into power in 1934 with 50 members against an opposition of five carrying the colors of the Co-operative Commonwealth Federation and led by G. H. Williams.

The C.C.F. up to the present has entered 30 candidates; Conservatives, led by J. G. Diefenbaker, K.C., total 24; Independents, six; Independent - Labor, three; Labor-Progressive, two; Independent Conservative, one, and Union-Progressive, one, Social Crediters known to be running have reached four.

OBITUARY

SHIRLEY WEST

(Examiner Correspondence.)

PLAINVILLE, May 25.—Mr. and Mrs. Elmer West were sadly bereaved when their only little daughter, Shirley, passed away at the age of nineteen months. Shirley, a lovely, active little girl was striken with pneumonia and died after a week's illness. Besides her sorrowing parents, she leaves two brothers a little older, Roy and Garnet.

Rev. H. Mellow conducted the funeral service on Friday afternoon at the family residence, where a large number of relatives and friends had gathered. The flowers were many and beautiful and the four small boys who acted as pallbearers were Ross Carruthers, Ronald and Murray Manley and Maurice Buttars. Interment was made at the United Church Cemetery, Plainville.

Yesterday's Deaths

(By the Canadian Press.)

New Liskeard, Ont. — Emma Wright Stephenson, 87, wife of E. F. Stephenson, one of Ontario's oldest newspaper publishers.

Ithaca, N.Y. — Dr. George F. Warren, 64, former head of the Department of Agricultural Economics and Farm Management at Cornell University.

Gananoque, Ont. — Charles S. Mackenzie, general manager of Link Manufacturing Company, and former city engineer for Preston.

WARSAW

Those from Warsaw who attended the W.M.S. officers' gathering in George Street Church last week were Mrs. Allan Taylor and Mrs. Robert Moore.

Mr. and Mrs. Pringle from Vancouver are visiting Mrs. Pringle's sister, Mrs. George Taylor, and Mr. Taylor. They motored from Vancouver, and stopped at many places to make good use of their trip.

Mrs. Arthur Payne was in Peterborough on Thursday.

Mrs. Charles Bowen, accompanied by her daughter, Mrs. Cherry, and her granddaughter Velma Cherry, are home from Buffalo. Mrs. Cherry plans to open her house at the lake this week. She will take her little daughter with her.

Mother Saves Nine Lives

If you count the lives of the heroic mother and the baby she saved, the total comes to 18 saved by this cat and caught in the act by the photographer. The kitten was playing by the curb, chased a piece of paper into the roadway among the speeding traffic and would very probably have become a highway victim if mother had not dashed to the rescue. Here, the erring babe is brought back by the scuff of the neck despite its struggles.

JUST BETWEEN US WOMEN

"And the parson made it his text
that week, and he said likewise,
That a lie that is half a truth, is
ever the blackest of lies;
That a lie that is all a lie, may be
met and fought with outright,
But a lie that is part a truth, is a
harder matter to fight."
—Tennyson.

Dear Friend:

A few of us were talking about lies and liars the other day, each giving their point of view, so, one of my friends said to me, "why don't you take this as a basis for an article? Maybe it will clear the air for others." So here goes.

Some time ago, I wrote on little white lies, things we all must say at different times in our lives if we are to remain on even speaking terms with those around us. We may not like their hat or their coat, but we do not want to take their pleasure in these things away from them, so—we say we like them.

Not long ago, a woman said to me. I don't know what to do with myself. I said, why? She said, I have just told a woman I know that I liked her out fit, and truly Roberta, I wouldn't be found dead in it. Am I becoming an out and out liar, or what.

What can anyone do under like circumstances? None of us like our taste in the choice of clothes to be questioned. About the only ones who will give you the cold brutal truth, are the members of a large family.

Too often do I remember one of my sisters, or my brother say to me when I thought I was dressed fit to kill, "You are not going out in that are you?" And then I got the truth in all its nakedness. It wasn't palatable, I didn't like it, but it was a great factor in wise choosing of clothes.

Lately I also wrote you on coating the truth, so that it would be more acceptable. But today I am on half-truths, a thing hard to combat. A woman I know had a half truth to fight lately, and it left her very bitter.

She had been at a home where an argument had taken place about another woman, and some had got in a few very spiteful remarks. But—all this took place after she had left, she did not hear a word of it, and was as shocked and disgusted as the woman spoken about.

Then, when the one slandered was trying to get an explanation of the whole thing, the one asked to explain turned to the one who had left early and said, "what are you looking so virtuous about? you were there too."

It was a half truth, for it put doubt in the slandered one's mind as to whom she could trust. She explained, but the other, to clear herself or share the blame, kept stubbornly saying, I don't care, you were there too.

See what I mean. You can fight an out and out lie, you can bring proof you are not guilty, but a half truth is a bad thing to fight. Of course it is only a cowardly person who would use such a thing, but what a lot of havoc they can cause.

Holmes tells us this: "Sin has many tools, but a lie is the handle which fits them all." My mother used to say, "you can catch a thief, but it is hard to catch a liar." Fortunately, I am a very poor liar, so I gave it up long ago, so, when the truth in all its baldness must be told, I tell it.

When it does more harm than good, I change the subject. So, if you cannot tell the truth about another, don't stoop to tell a half truth, thus damning them in the eyes of others. If there is anyone beneath contempt, it is the ones who have neither the guts to tell the truth, nor the decency to refrain from half truths. J. S. Blackie says: "All things profits none, but those who use it well." Hoping I have cleared the air for you.

Your Friend,
ROBERTA.

VANDALS AT "PLAY"

KITCHENER, Ont., May 25.—(CP)—They were painstaking vandals who invaded the Waterloo park dressing room for boys. Every one of the 150 hooks on the walls for hanging up clothing was smashed and only 150 jagged ends remained.

FREE FROM SCIATICA FOR 35 YEARS

In Perfect Health at 73—Thanks to Kruschen

Thirty-five years ago this septuagenarian was helpless with sciatica. Then he heard of Kruschen. Since that day, he has enjoyed perfect health. Here is his remarkable story:—

"Thirty-five years ago, I had a severe attack of sciatica, and could scarcely move for about six weeks. Then I started taking Kruschen—about half - a - teaspoonful every morning in hot water. In a few weeks, I got rid of the awful pain in my hips. I have never had to consult a doctor since, and am still in perfect health at 73 years of age, which I can only attribute to taking Kruschen Salts every morning."—T.A.

Most people grow old long before their time because they neglect one vital need of health—the need of internal cleanliness. Eventually, they start the healthy Kruschen habit. Then, probably for the first time in their lives, they start getting rid, every day, of all waste matter from the system. The result is renewed health and vigour. Ailments due to clogged systems vanish, youth returns, and life becomes really worth living. advt.

YOU, TOO, CAN HAVE BEAUTIFUL FLOORS IF YOU ALWAYS USE HAWES' FLOOR WAX

AS FAMOUS AS HAWES' LEMON OIL

FIRST—DRIVE A DODGE

Then Compare!

DEPENDABILITY
LONG LIFE
LOW OPERATING COST
SPACIOUS LUXURY—IN ALL THREE GREAT DODGE CARS

DODGE TRUNKS give you 22% more luggage space than formerly. Look at all the large and small pieces that store away easily.

CONVINCE YOURSELF that Dodge cars have a plus value that means *more for your money*. The best way to do that is to *DRIVE* a new Dodge!

See how easy it steers. Relax in the comfort of Dodge chair-height seats. Learn for yourself how much leg-room there is. These are things you can see and feel for yourself.

Then there are the things you cannot see . . . such as Patented Floating Power engine mountings that absorb engine vibration; Dodge double-action Hydraulic Brakes that give you a smooth, quick and safe stop; Dodge all-steel safety body mounted on the rigid X-type frame through spools of live rubber which absorb road vibration and noise; Dodge advanced weight distribution that lets the passengers ride *between* the axles where they ride smoothest; and dozens of other comfort, safety and economy features.

Your Dodge-DeSoto dealer will be glad to let you drive a new 1938 Dodge—whichever one you choose—phone him today.

TUNE IN Major Bowes' Amateur Hour . . . Columbia Network . . . Thursdays, 9 to 10 p.m. E.D.S.T.

3 Great Dodge Cars—

DODGE SIX • DODGE DE LUXE SIX • DODGE CUSTOM SIX

1938 Dodge Custom Six, Four-Door Touring Sedan

383 Water St. LILLICO MOTORS Phone 362

LARGEST, FASTEST SHIPS to Europe

via St. Lawrence Seaway

Find your sea-legs before you reach the sea on one of Canadian Pacific's staunch ships . . . the largest, fastest liners sailing the "39% Less Ocean" route—to Europe. A great fleet to choose from —speedy *Empresses*, stately *Duchesses* and even lower-cost *Mont* ships. Frequent sailings from Montreal and Quebec to British and Continental ports. Cabin, Tourist and Third Class. Low cost, all-expense tours, if you wish. *Empire Exhibition, Glasgow, May-October.*

Full information from your own travel agent or E. F. THOMPSON, Steamship General Agent, Canadian Pacific Building, Toronto

Canadian Pacific

"Always carry Canadian Pacific Travellers' Cheques . . . Good the World Over"

The Examiner

The Peterborough Examiner, published each evening by Peterborough Examiner, Limited. Office: Hunter and Water Streets, Peterborough, Ont.

Subscription Rates: 15c per week in City of Peterborough delivered by carrier; $6.00 per year by mail to outside points.

Members: Canadian Press; Audit Bureau of Circulation; Canadian Daily Newspaper Association; Empire Press Union; Ontario Provincial Dailies Association.

E. L. GARNER, Managing Director.
A. B. KENNEDY, Managing Editor.

TELEPHONE 1600.
Private Branch Exchange to All Departments.

WEDNESDAY, MAY 25, 1938

Working For Governments

As more evidence continues to be placed before the Rowell Commission we learn more about the manner and extent of taxation in various parts of Canada. Incomes earned in the City of Saint John in New Brunswick are heavily taxed by the municipality.

The city income tax rate this year is $4.06 for each $100 of income, compared to $2.84 in 1930. Stenographers and clerks all pay their share, since only $600 is exempted on incomes less than $1,000. On an income up to $1,800 only $200 is exempted. Income tax accounts for about one-third of the revenue of Saint John. It means a man with a salary of $3,000 a year would hand over about $120 as income tax to the city and would also pay all the other forms of taxation. When he paid his income tax to the federal government he would not be able to claim exemption on the $120 which he paid his city. He would also pay the 8 per cent. sales tax, and the other hidden taxes as well as his property tax to the city.

All our governments find they need more revenue; few of them ever arrive at the point where they have sufficient. In Saint John the municipal government is taking all it can get; the provincial government will be doing the same thing and so will the federal tax collectors. It has been estimated that the average individual spends 54 working days of the year earning what he has to pay out in taxation. It may be the people in Saint John have had their sentence extended to over-reach the sixty-day mark.

The Premier's New Car

When William Aberhart, premier of Alberta, undertook the invasion of Saskatchewan he left himself wide open to all manner of attack which might be levelled against him. And that is fair enough according to the laws or rules of campaigning.

Into the campaign has been dragged the fine and stately lines of the official automobile which Premier Aberhart has ordered to be provided for his own use. Money is not plentiful in Alberta; the province cannot of its own strength borrow any, and it has been repeated many times that the monied powers have been bearing down hard upon the province. The people there have not yet received their $25 per month credit dividend.

But the Premier has a new car. Liberal speakers in Saskatchewan have a picture of the thing and they declare it is a dandy. They repeat it is a custom built affair which cost $8,000, and it is reported another one like it was built for delivery to the Duke of Windsor. Mr. Aberhart in his addresses also takes up the question of his car and says it did not cost $8,000. A "calf with a cough" once became an election issue in Ontario and a Premier with a big car looms large in Western politics today.

Why Tolerate It?

Magistrate A. A. Winter heard a case in court at Simcoe. Some of the names were Zaluski, Kowtaluik.

The cadi was so unimpressed by what he heard that he threw the case out. He also declared that some of the evidence submitted was "wholesale perjury." Judging by the names we would come to the conclusion that these people had come to Canada from the eastern part of Europe. Whether they are naturalized we do not know.

If they do not understand that we mean business when holding court in this country then that point ought to be made clear to them. Of course they would not be the first to offer perjured evidence in this country, as we have a good deal of it from our own people.

But when a magistrate knows there is perjury in the court, and says that he knows it, then we believe his plain duty is to see that action is taken. If action for perjury always followed perjured evidence in court then we might have less of it.

For $5 A Day

Insurgent authorities in Spain are going into the tourist business. They announce a desire to engage the services of 15 guide-interpreters to conduct tourists over the various war-fronts. The fee charged the tourists will be $5 per day. Of course they will not take the touring folk right up to the battle front and demonstrate how the thing is done; visitors will have to be content with seeing what has been done.

Perhaps it will be possible for the tourist to see where homes have been blasted and where men, women and children have been killed; they may be able to view sections from which the population had to flee to escape death. We are quite certain they will see nothing which indicates a condition where life is sweeter and more pleasant than it has ever been before. They may be able to see larger cemeteries than used to exist, but they will not see more people working in the fields or living in better homes. They probably could see much evidence of horror and suffering but $5 per day plus other expenses is rather a high price to pay for that form of entertainment.

Story In A Picture

The press photographer will go a long way to get a picture. He will go just as far as a reporter to secure a story he wants. The other day photographers went well up into the mountains near Burbank, California, because a luxury plane had crashed there. There were four women, three children and three men on the plane, all of them employees or relatives of the airline officials.

The pictures which the photographers took made the trip worth while because they revealed exactly what had taken place. They told plainly how complete the wreck can be when a giant plane runs into a giant mountain.

What was left of the plane amounted to little. There was no force which came and beat upon the plane after the crack; no giants moved throughout the mountain to resist the invasion of man with what he was pleased to term his luxury plane. There would be just that scraping crash against a mountain which would not move; then the fire, the makings of which men had brought along in their luxury plane and that would complete the destruction of the $80,000 creature of the air.

Pictures make it look as though giants with great weapons had beat upon the helpless thing as though resisting the invasion of the mountain fortress; they had smashed it and twisted it and flattened it. More destruction they could not have visited upon this bird of luxury.

The plane carried with it the elements of destruction. They were touched into action when a man-made plane crashed into a great mountain, and the destruction was so complete that nothing more could have been added to it.

The Big Brick Block

A three-storey brick block was more or less destroyed by fire in a Western Ontario village two weeks ago, and we notice a statement from the owner saying he has not yet decided whether to build again or not. The building was fairly well occupied by tenants, but the top floor was bringing no revenue.

According to the owner such a building could not be erected today for less than $22,000, but he had purchased it five years ago for $2,300 when an estate was being closed and he was the highest bidder for the property. The owner of the burned building says:

"I was taking over what looked like a big property at a price which was a joke compared to the original cost. But I did not want all that had been built there as much of it was of no use. It was built at a time—67 years ago—when it looked as though the village was going to be quite a place, and when a man was satisfied to work for a dollar a day. The rentals I received were low and I could not increase them because there were other vacant places down the street. I know it leaves a nasty hole in the main street but I doubt whether it would pay to rebuild."

Nor is that the first case where fire has taken out some of the large buildings of other days; a good many towns and villages have scars of the same sort. Nor are those great old blocks in demand. There is so much space in them which cannot be used to commercial advantage that wise people hesitate before approaching them with a view of purchase even at a sacrifice price. And today when fire comes and takes one of them out of its accustomed place there is that unsightly gap in the street. And often enough there is also the owner of the place trying to figure out whether he can profitably replace the old structure, and finally deciding in the negative.

A Plain Blunt Truth

Vancouver has its full share of odd events in connection with people being out of work and demanding that the city or province shall do something about it. The thing becomes acute because when a transient gets as far as Vancouver he can't go on unless he gets on a boat and that is not easy to do without buying a ticket.

The latest move in Vancouver is to try and make the single unemployed go home, and that is one thing they will not do. They say—and probably with truth—they would be just in the same position there as they are in Vancouver. So why go?

Seven hundred of these single men have staged a strange and rather new sort of demonstration by occupying the central post office and Civic Art Gallery and the ground floor of the Hotel Georgia. There were 300 in the hotel and they finally marched out after the city aldermen had paid $500 to the organization set up by the men called the Relief Project Workers' Union. The money is to be handed out to the men at the rate of 60 cents per day, and some of it will be used to feed the demonstrators who are occuping the other buildings. According to reports there was no guarantee given that the squatters would not repeat their tactics. The $500 payment does not mean a thing. It merely means that the Aldermen in Vancouver wanted to do something to prevent trouble and they did not know what else to do.

The Minister of Labor in British Columbia says he does not intend to provide relief work for men from other provinces; the Minister of Labor at Ottawa makes the statement that he considers the stand of the Labor Minister in British Columbia reasonable enough, but none of these statements solve the question. They just say something about it.

+ + +

Going back of the question there is one great truth which waits for those who are honest enough to face it. Just this: We have this question of mass movements of men with us for about seven or eight years and we are no nearer the solution today then we were at the start.

We have built up quite an extensive system of dealing with the results of such conditions, but we have not come to grips with the condition itself. All our governments can do is say that we shall pay more for relief and for works intended to help the man who wants to work or the man who cannot find work; we have counted these people and placed them in our index system, but our knowledge of remedial measures does not keep pace with our statistical excellence.

Primarily the trouble is that governments, Municipal, Provincial and Federal, have been called upon to become responsible for giving people work. Some years ago if a carpenter, a mechanic, a printer or a laborer was out of work he would never have thought of calling at the municipal offices and asking what the people there were going to do about it. He sought and generally obtained work from private sources. When these private sources, such as factories, contractors, commercial houses, etc., found they wanted no more workers, and when they started laying off those which they had, there was that movement toward the governments, and all our governments were expected to do what employers generally had previously done—give people work.

We have found no plan which has been successful, and the extent and variety of taxation which our governments are now imposing on business is making it increasingly difficult for these places to go ahead and become greater centres of employment. We are not working hard enough at a plan which will eventually put people at work. Our fondest expectation seems to be that in some unknown way times will be better; there may be a great crop in the West and so on. But with all our doing and with all our gathering of facts we are confronted with the blunt truth that we have not come to grips with the causes of unemployment That one fact alone should be sufficient. Until we can put our people to work nothing else matters.

NOTE AND COMMENT

Pictures of horse races are interesting because they serve to show some folk how far out of the money their choices really were.

The Dominion government is asking $40,000,000 for pump-priming purposes. Perhaps there is going to be an election this year after all.

According to a Toronto paper tradition was tossed to the winds when Bunty Lawless won the King's Plate. And so too were thousands of betting tickets on other horses in the race.

Ottawa we are told is worried about the situation in Europe. On the other hand there is no reason to believe that Europe is doing much worrying about the situation in Ottawa.

The provincial representative who said that Canada is a name and not a nation has doubtless realized that the actions of some of the provincial governments are helping to create the condition he mentions.

Twelve persons lost their lives and $786,309 worth of property damage was done in 1,173 Toronto fires last year. The tragedy of it all is that most of these fires could have been prevented with ordinary care.

Six Canadians fighting in Spain have been decorated for bravery. There is nothing surprising in that. They were Canadians to start with and anybody who would go that far to fight for another country woud necessarily have to be brave.

TIME

(By A. R. K.)

¶ When comes a holiday around, there's lots of chores quite easy found, and things that I should do; I don't get time to celebrate, or pay my tribute to the state, or never I'd get through.

¶ I started out with good intent, be done before the day was spent, then I would sit and rest; but Dan came passing down my way, he had an awful lot to say, and got it off his chest.

¶ Dan seemed all wet in what he said, some foolish notions in his head, and he was turning sour; and so I tried to set him right, so he would see a little light. that took most half an hour.

¶ The wind was blowing rather hard, when I was choring in the yard, I thought I'd like a change; so I knocked off and got a chair, where I could find some warmer air, beside the kitchen range.

¶ Then Dave come with a book of mine, and he sat down to rest his spine, and aired his latest view; when he had gone and closed the door, there wasn't time to work much more, the morning well nigh through.

¶ Then after dinner I met Joe, he'd come to get a rake and hoe, talked politics and such; so by the time the day was spent, though I was filled with good intent—I hadn't done so much.

They All Appear "Out of Order"

(From Parliamentary Debates)

Mr. ESLING: Mr. Speaker—

Mr. SPEAKER: I think the hon. member has spoken on this already. He can do so again only with the unanimous consent of the house.

Mr. ESLING: I did not get an answer.

Mr. SPEAKER: I must remind hon. members that the house is not in committee.

Mr. BLACKMORE: I think there is no record of my having spoken before on it.

Mr. REID: With all deference to the hon. member, I have just checked up and I find that page 2658 of Hansard shows that he spoke on it, and I was agreeably pleased to hear him say he was in support of this bill.

Mr. BLACKMORE: And I was.

Mr. REID: The reason I was rising to object was—

Mr. SPEAKER: Before the hon. member speaks, I call his attention to the fact that if he speaks now he closes the debate.

Mr. PERLEY: The minister made in respect to the bill of the hon. member for New Westminster a statement which is not correct.

Mr. SPEAKER: The hon. member is out of order. He has already spoken.

Mr. PERLEY: On a point of order, Mr. Speaker, a statement was made a few minutes ago by the minister with respect to the voluntary agreement brought into force between the provinces and the railway companies with respect to a rate in 1933. The impression was given—

Mr. DUNNING: Is this a point of order, Mr. Speaker?

Mr. SPEAKER: No; it is not.

Mr. PERLEY: That statement is not true; it is not a fact, and I think I am within my rights when I make that plain.

Mr. Dunning: That is not a point of order.

Mr. PERLEY: I think a statement that is not correct should not be allowed to pass.

Mr. McLEAN (Melfort): What is the statement?

Mr. PERLEY: The statement that in connection with the bill of the hon. member for New Westminster in 1933 the then Minister of Railways advised the board of railway commissioners to bring into force a voluntary agreement between the provinces and the railways with respect to a reduction of rates.

Mr. DUNNING: No, no.

Mr. PERLEY: I have here Hansard of 1933—

Mr. SPEAKER: The hon. member is out of order.

Mr. DUNNING: May I say, on the point of order, that I did not intend to refer to any particular hon. member, I referred to a similar happening. That is what I meant to convey, and I think I did.

Mr. PERLEY: The hon. member for New Westminster suggested that it was on his bill.

Mr. THOMAS REID (New Westminster): Mr. Speaker—

Mr. SPEAKER: If the hon. member speaks now he closes the debate.

Mr. PERLEY: I knew quite well I had spoken. I wanted to correct a misstatement.

Mr. REID: I am going to correct the hon. member on a few things before I conclude my remarks. He is one who needs correcting.

Some hon. MEMBERS: Order.

Mr. REID: Just listen to what I have to say, and if hon. members do not agree with me I shall withdraw anything they do not like.

◇ ◇ ◇

YOU SIT DOWN!

Mr. PERLEY: Will the hon. member tell us what happened to that resolution?

Mr. REID: You sit down. I haven't time.

Mr. PERLEY: Just tell us what happened to that resolution.

Mr. REID: Yes, I will tell you; I am going to.

Mr. PERLEY: It was ruled out of order.

Mr. REID: I am going to tell the exact truth. I am not like you; I will keep to the record of Hansard.

Some hon. MEMBERS: Order.

Mr. PERLEY: I appeal to the Chair; I think the hon. member should withdraw that remark.

Mr. SPEAKER: What is the point of order?

Mr. PERLEY: The point of order is that the hon. member should withdraw the statement that I was not telling the truth.

Mr. SPEAKER: I do not think the hon. member meant that.

Mr. REID: I mean that when the hon. member spoke the other evening and said I did not support his resolution, he did not keep to the record. That is as far as I can go, according to the rules.

HOME FRIGHTFULNESS.

(Johanesburg Times)

IT HAS BEEN left to Signor Mussolini to give the world a wordy sample of "home frightfulness" which for sheer brutal callousness is probably without an equal. "By calling on men aged between 21 and 55 Italy can reach the figure of eight million mobilized troops," he told the Senate in Rome recently. "By adding men between the ages of 18 and 20 the figure exceeds nine millions." At a conservative estimate, nine million fighting Italians means twenty-seven million potential mourners—mothers, wives and children; and the whole population of Italy is not more than forty-four million. Moreover, for the honor of squandering their lives, not, be it noted, in defence of any highfalutin' pinciples of individual liberty and justice, but to uphold Signor Mussolini's personal prestige and keep him in his job, boys of 18, elderly men of 55, and adult males of all ages in between, are to be rewarded with one penny and two meals a day, "and no extras." And even at that the Fascist Chief would very soon find himself in a hopeless financial mess.

MISDIRECTED ENERGY

(Kitchener Record)

A 600-pound safe was stolen from a Merritton bakery. The robery required a good deal of energy which might have been used in a commendable way, such as helping a neighbor to move his piano.

ADVENTURE!

Very wealthy employer: "Her ladyship and I will now hike as far as the next milestone, Perkins."

—Humorist.

• Getting Something To Eat In London

(By Herbert Ramsay in St. Thomas Times-Journal)

LONDON—I have always been able to partake of "hot" curries. A week or so ago I went into an Indian restaurant and ordered the hottest curry dish they could make. Was it hot enough? Zowie! The first spoonful seemed like molten lead. It burned my tongue and made my eyes water! The Indian waiter, a resplendent individual in a long white gown, with a red sash and a white turban, had mercifully placed a glass of water by my side and I cooled my tongue. A second spoonful produced the same result. But I'm no piker. Every spoonful scalded my tongue and brought tears to my eyes. But I refused to reveal myself to those Indians as a quitter. I stuck it out to the bitter end, slowly but surely, gasping as each spoonful went down. When the ordeal was over I remarked quite offhandedly to the waiter that the curry was pretty hot. He smiled knowingly and said I had better ask for "goulash" next time. That night when I went to bed I expected to wake up in a few hours with peritonitis, but I did not suffer the slightest inconvenience.

But I am going to take the native's advice and ask for goulash next time.

Talking about food reminds me that there are some customs here which must irk Canadians and Americans. Water is never served in any restaurant or hotel. If you ask for it the waiter will look at you with surprise. And coffee, tea or milk is never served as part of a dinner in any restaurant or hotel. No matter how much the dinner costs—and believe me, if you take a few friends to certain places it is wise to study your letter of credit to see if you have enough to cover the bill—you have to pay extra for coffee. And you are not always sure of being able to get that. I had supper in a Soho restaurant one night and asked for coffee. The waiter said they had neither coffee nor tea; I would have to have wine, beer or mineral waters. Of course the idea back of it all is to make the patron buy drinks. Even if he is in a temperance place a wine list is placed before him. You pay in advance and a waiter goes out and gets it from licensed premises next door, the restaurant getting a percentage of the cost. So it pays even a temperance cafe to push the sale of liquor.

• Better Leave It For the Courts

(Sarnia Canadian Observer)

A WINNINPEG lawyer makes the complaint that a murder case in that city where he is defending the accused, has been prejudiced by a clergyman who made references to it in a sermon.

William McQuarrie is charged with slaying his wife. The woman is said to have been stabbed to death by her husband while returning from a police court hearing where she was given the custody of her nine children when she sought a legal separation from McQuarrie who had just been released from a two-year term in prison.

Rev. Stanley Knowles had spoken of the case in his sermon at the West Kildonan United Church, deploring the alleged lack of police protection for Mrs. McQurrie. He said further: "But that doesn't mean we should place all the blame on the police and demand an investigation. Police are merely expressing our general attitude, which is that the law is to protect the good and the wealthy and to keep the bad and the poor in their place."

The protest of the lawyer in this case seems warranted by the facts. No one would want to restrict a free expression of clerical opinion on matters of current interest, but Mr. Knowles appears to have wandered from the normal path in assailing the officers on the ground that they are only active when the rich and the good are concerned. Generally speaking, police administration in Canada is worthy of loyal commendation. There may be cases where there is exterior influence with regard to cases but that is not the fault of the police. It should rightly be ascribed to the activity of citizens who have not the right conception of justice and fair dealing. On the whole, however, the inclination of the police in Canada is to resist such influences and to carry out their tasks in a fair and impartial manner.

Sometimes those who occupy positions of public trust, like clergymen and newspaper writers, are inclined to be over-critical of the policies of those associated with the administration of justice. It is easy to impute blame where all the facts have not been divulged. The courts of this country are competent and impartial. It is well not to hamper their functions by hasty judgment.

• Strange Man With Great Voice

(Toronto Star Weekly)

CHALIAPIN, the Russian singer, was a superman, six feet, four inches tall, with the voice of a god. Yet he had some of the qualities of a devil. He began to sing as a boy but did not think of a public career until he made a hero out of successful clown. Perhaps no roles pleased him as those that belonged to comedies. He was a natural actor and the power and quality of his voice was incredible. He liked to sing in Toronto and gave performances there on five or six different occasions. He said Torontonians appreciated his art.

Born a poor boy, Chaliapin had a drunken father who frequently beat his mother who, however, taught him to pay the utmost respect to the male parent. He was street sweeper, porter and shoemaker before he became a musician. He could not help using his matchless voice and thought it was wonderful to be paid for something he delighted to do. He earned a quarter of a million dollars a year but often was without money because of his terrific gambling. He drank heavily and in 1927 he divorced his wife in Moscow after thirty years of married life, during twenty of which he and his wife lived apart. He remarried and altogether had ten children, two of whom were adopted.

Czar Nicholas once refused to receive him because he had sung a revolutionary song. Later, the Shah of Persia was in Russia and expressed to the czar a desire to hear Chaliapin. At the time Chaliapin was playing "A Life for the Czar," the part of a man who saved the first Romanoff. Hearing that the czar was present he sank on his knees as the curtain went up and sang the national anthem. The czar was much pleased and, sending for him, embraced and forgave him.

After the war Chaliapin stayed for years in the Soviet Union and headed the national theatre system. He said his purpose was to save Russian art for the world. But he could not stand the restrictions of the Bolsheviks and fled to foreign parts, leaving property in four districts to be confiscated by the government. His chief criticism of the Soviet Union was that it was the "dictatorship of the mediocre."

A FRUGAL POPE.

(Manchester Guardian)

THE LARGE gifts of money which the Pope has been making towards the relief of distress in troubled Spain indicate that the Papal Treasury is now much better off than when Pius XI succeeded Benedict in 1922. It was then found that only £11,000 remained out of the funds accumulated before the war. Benedict having been extremely liberal in his grants to the poor. He had indeed, subscribed over £440,000 to help the needy in Russia and Austria alone.

The new Pope ordered the utmost economy in all directions, setting up a committee of four cardinals to carry the scheme into effect. Of simple habits himself, Pius XI instituted the practice of paying for each meal as he took it, thus facilitating the keeping of his household accounts. On one occasion, however, the cook made the blunder of charging the Pope twice for a single chicken, which his Holiness had partly consumed at a previous meal. The cook was therefore discharged.

MOTOR SUNDAY SCHOOLS

(Stratford Beacon-Herald)

"Motor Sunday Schools" will be conducted on the prairies this Summer, with distribution of clothing and books. Missionary work which will surely appeal to all as being decidedly worth-while.

ADVICE TO GIRLS.

(London Daily Express)

THE COUNCIL of Dorset Women's Institutes at their annual meeting at Dorchester passed a resolution declaring that the shortage of girls for domestic service was a disaster not only to the prospective employers but to the girls themselves and to the nation.

The Council urged the National Federation of Women's Institutes to take all possible steps to persuade mothers and daughters of the advantages offered by domestic service as a training for girls for their most important work of the future that of home-making.

One delegate said that, while 15,000 foreign girls were employed as servants in England, the same number of English girls were drawing the dole, and a similar number of housewives were suffering from want of domestic help.

AN HONEST CITY.

(Glasgow Bulletin)

THE MANAGEMENT of a Glasgow tearoom is said to be highly impressed with the honesty of the city as revealed the other day in their establishment. What happened was this. There was a fire scare and some twenty tea-drinkers on the first floor had to make a hasty exit without being given their checks. All but two called on the following day and paid their dues. Not perfect—but pretty good.

Hard To Believe How Time Flies

MAY 25

1908: Canadian Billposters' Association hold their annual convention in Peterborough.

Edward Flaherty, clerk for the McDonald Lumber Company dies suddenly on the drive in Bali Lake.

H. O. Fiske, D. H. Moore, James Finnie, David Mahood and Thomas Young are elected elders of St. Paul's Church.

Fred Simpson runs fourth in the fifteen mile Olympic Marathon trial.

Peterborough Midland League team with Hawkins and Daizel as battery defeat Port Hope 6 to 2 in opening league fixture.

1918: J. H. Wilson, of Halifax, Dominion president of the Canadian Life Underwriters visits Peterborough.

New automobile of Ben Stacey is demolished when it is hit by a street car.

It is announced that men who do not carry the necessary papers under the Military Service Act will be prosecuted.

Mayor Duncan is not satisfied with fuel outlook and city may seek to secure 5,000 tons of coal.

John Steinkrauss, Fred Steinkrauss and Donald Dickson of Smith township are presented with military wristwatches before leaving for military service.

1928: Most Reverend A. Cassulo, Apostolic Delegate to Canada is welcomed to Peterborough.

Peterborough Cricket Club plays a draw game with St. Edmunds of Toronto.

Minus several regulars Peterborough ball club drops opening game in Oshawa 6 to 4.

Four-year-old Gordon McMillan is fatally injured near his home by a motor car.

Israel Payne dies suddenly when he collapses on Simcoe Street.

A Bible Message For Today . . . .

AS YE HAVE therefore received Christ Jesus the Lord, so walk ye in him: rooted and built up in him, and stablished in the faith as ye have been taught, abounding therein with thanksgiving.

Beware lest any man spoil you through philosophy and vain deceit, after the traditions of men, after the rudiments of the world, and not after Christ. For in him dwelleth all the fulness of the Godhead bodily.

And ye are complete in him, which is the head of all principality and power: in whom also ye are circumcised with the circumcision made without hands, in putting off the body of the sins of the flesh by the circumcision of Christ. . . .

Let no man therefore judge you in meat, or in drink, or in respect of an holyday, or of the new moon, or of the sabbath days: which are a shadow of things to come; but the body is of Christ.

Let no man beguile you of your reward in a voluntary humility and worshipping of angels, intruding into those things which he hath not seen, vainly puffed up by his fleshly mind, and not holding the Head, from which all of the body by joints and bands having nourishment ministered, and knit together, increaseth with the increase of God.—Col. ii, 6-11, 16-19.

EXIT JOHN L. LEWIS

(Cleveland Plain Dealer)

THE CONSPICUOUS casualty left on the field after the Pennsylvania Democrats got through voting in primary was John L. Lewis. The party of the national administration may now make its plans for 1940 without consulting him. And this is clear gain.

Mr. Lewis took his C. I. O., with its reputed three or four million members in the country, bodily into the Pennsylvania primary. With Senator Guffey's backing, he bolted the regular party ticket and set up candidates of his own for governor and senator. His nominee for governor was Thomas Kennedy, now lieutenant governor and secretary-treasurer of the United Mine Workers, a C. I. O. organization. For senator to succeed James J. Davis he supported S. Davis Wilson mayor of Philadelphia.

The nominees supported by the regular party organization, Jones for governor and Earle for senator, were nominated.

This should mean the end of the Lewis "menace" in national Democratic politics. The next candidate for President can be named two years hence without conceding a veto power to the C. I. O. chief.

STUDY IN CONTRASTS.

(Edmonton Journal)

AN INTERESTING study on contrasts was afforded Friday afternoon when His Honor the Lieutenant Governor and the Premier of Alberta arrived in separate cars at almost the same moment to attend Convocation. The representative of His Majesty the King, having been deprived of his official car on the alleged ground of economy, arrived in a hired taxi. Premier Aberhart came in his new limousine—the most luxurious and costly car ever to be driven by a premier of Alberta.

PLEDGES MEAN NOTHING

(Brantford Expositor)

Hitler affirms that Germany will march with Italy to the end and that the Italian frontier will always be inviolate. A similar frontier pledge was also once made from Berlin with regard to Belgium and by Mussolini in relation to Ethiopia.

A Bit of Nonsense

BEST MAN WINS

"To what do you attribute your great age?" asked the city visitor of Granpa Eben Hoskins.

"I can't say yit," answered grandpa, cautiously. "There's several of those testimonial fellows a-dickering with me",

SCOUT JAMBOREE DRAWS 300 YOUTHS TO LINDSAY RALLY

(Examiner Correspondence.)

LINDSAY, May 25.—It takes more than chilly atmospheric conditions to dampen the ardor and enthusiasm of Boy Scouts. This was demonstrated yesterday in the big Boy Scout Jamboree staged in Lindsay. The event attracted 300 Scouts from Peterborough, Port Hope, Oshawa, Bowmanville, Lakefield, Cannington, Bobcaygeon and Little Britain. The boys took Lindsay by storm. The town was theirs for the day and the Stetson-topped youths certainly made merry.

It was originally intended to hold the day's celebration in the Agricultural Park but Jupiter Pluvius spoiled this part of the program, as the grounds were too wet and soggy. Nothing daunted, the local Scouts were up bright and early and hauled their equipment from the park to the Lindsay arena where the program was carried on. The different troops assembled in Victoria Park shortly after one o'clock, and headed by the boys' band paraded the different streets. The procession was a colorful one, and wound up at the arena, which was filled to overflowing. The proceedings opened with a march past and flag break. His Worship Mayor Claxton gave the address of welcome. Addresses were delivered by Major Sir Charles McLaren Brown, K.B.E., president of the Provincial Boy Scout Council for Ontario; Bruce McNevin, M.P., Victoria and Haliburton; and Ald. R. Butler, Mr. John Hornsby of Peterborough and formerly of Lindsay, and who is District Commissioner, acted as chairman. Mr. Hornsby was Scout Master of the First Troop of Boy Scouts organized in Lindsay. The reception accorded Major George McLaren Brown was a most enthusiastic one and his address was a ringing appeal to the Boy Scouts to be true to their pledge which was the foundation of good citizenship.

Colors Presented

A pleasing feature of the program was the presentation of colors to Lindsay Troop No. 2 of St. Mary's Church by the Canadian Legion. The presentation was made by Major Jones, president of the Legion. The big gathering of Scouts repeated the Scout Promise, and the arena rang with their declarations. Games and competitions followed, chief of which was the shuttle relay for the Beall Trophy between troops in Peterborough and Victoria counties. This relay involved eight runners, each running 100 yards. Peterborough carried off the honors. After supper the campfire was held in the arena before an electric campfire. This proved the climax of the Jamboree. Awards in the different competitions were made and every troop was called upon to supply entertainment.

Results of the competitions held during the afternoon follow:

Tub tilting—1, Bud Guy, 2nd, Port Hope; 2, William Lawson, 10th, Peterborough.

Pillow fight—1, William Lawson, 10th, Peterborough; 2, Billie Jones, 4th, Peterborough.

Knot tying relay—1, 7th, Oshawa; 2, 11th, Peterborough; 3rd, 1st, Peterborough.

Relay sack race.—1, 1st Lakefield; 2, 7th, Oshawa; 3, 10th, Peterborough.

Skin snake—1, 1st Peterborough; 2, 10th Peterborough; 3, 1st Lakefield.

Tug of war—1, 11th, Peterborough; 2, 2nd, Lindsay; 3, 1st, Peterborough.

Relay race, combining fireman's lift, four-hand carry and making improvised stretcher—1, 5th, Peterborough; 2, 2nd, Port Hope; 3, 10th, Peterborough.

Relay running race for Beall Trophy—1, 11th, Peterborough; 2, 1st, Lindsay.

VINE CROPS ESCAPE

WELLAND, Ont., May 25 (CP).—Fears for vine crops were expressed through this part of the Niagara district as frost struck during the night, but indications were that the damage would be slight. Light to fairly heavy frost was reported over Welland County, and while the official low in Welland was 34, ice was frozen solid in bird baths.

Triplet Calves Make Bovine History

Twin calves are unusual, and triplets are almost unheard of in the bovine world. But a cow on the farm of Fred Mitchell, near Oxford, O., gave birth to three heifer calves and they're all healthy as you can see. The whitest calf was born a week before the other two.

HAMILTON FROST BLACKENS PLANTS

HAMILTON, May 25 (C.P.). — Frost created havoc in a wide area around Hamilton during the night. Farmers awoke to-day to find a white rim on fences and roofs. Out in their fields they discovered one of the worst frost disasters in many years.

In the Burlington district, where fields were dotted with growing tomato plants, and where potatoes were eight to ten inches out of the ground, the cold struck like some swift blight. One grower surveyed his fields, and placed an order without further loss of time for 10,000 tomato plants. The producer from whom he ordered the seedlings could fill the order, but had little to spare.

Since practically all plants had been set out, there is danger that farmers will not be able to obtain more seedlings to replace those plants destroyed.

Potatoes turned black and wilted as the morning sun warmed up the rows.

Quebec Fascist Party Split

The ranks of the Quebec Fascist party were widely split by the announcement that Dr. Gabriel Lambert, RIGHT, and J. E. Lessard, chief officers of the party have been expelled for insubordination by Adrien Arcand, LEFT, chief of the party.

Home Improvement Loans Total 39,470

Ottawa, May 25 (CP)

FINANCE Minister Dunning reported Saturday that Home Improvement loans up to May 20 numbered 39,470 and amounted to $15,467,915. This was an increase of 1,485 loans totalling $618,780 over figures reported on April 30.

An increase of 647 loans amounting to $271,761 in Ontario brought the total for that province to 17,436 loans for $6,905,659. Quebec with an increase of 322 loans totalling $170,726 shows a total of 5,936 loans for $2,986,493. British Columbia holds third position with an increase of 142 loans for $41,886 bringing the total for the province to 4,383 loans for $1,399,939.

MARMORA

Mr. and Mrs. Robert Hipson and three daughters of Toronto spent the week-end with Mr. and Mrs. Norman Hipson.

A large number of relatives and friends of Mr. and Mrs. John Fox assembled at the White Hall on Monday evening to tender them a miscellaneous shower in honor of their recent marriage. The evening was spent in dancing and refreshments were served at the midnight hour. Mr. and Mrs. Fox were the recipients of many useful gifts.

Miss Jean Stewart of Toronto visited her grandparents, Mr. and Mrs. W. Foster over the week-end.

Miss Mae Curtis of Kingston was the guest of Mr. and Mrs. H. B. Smith on Tuesday.

Mr. Sidney Brown of Toronto spent the week-end with relatives at Deloro.

Maxwell Green had his left hand severely burned on Monday evening while setting off fireworks. Dr. H. Crawford administered first aid.

Mr. John Leonard is having a new residence built on his property in Marmora Township.

Mr. William Sala of Deloro spent the week-end at his home in Toronto.

Miss Mary Paquet of Toronto spent the week-end with her parents, Mr. and Mrs. J. A. Paquet.

Miss Dorothy Stacey of Toronto spent the week-end with friends in Deloro.

Mr. William Smith of Deloro spent the week-end at his home in Toronto.

APSLEY

BURLEIGH COUNCIL CONSIDERS ROAD INTO CEDAR LAKE

(Examiner Correspondence.)

APSLEY, May 25. — Burleigh and Anstruther Muncipal Council met in the Town Hall on Saturday, May 21, with all members present, when the follwing business was transacted:

The Reeve, with Councillors Bolton and oBoth and the road superintendent were appointed a committee to investigate the feasibility of putting a road to Cedar Lake and to report to the next Council meeting, on motion of Councillors Tucker and Kilborn.

It was moved by Councillors Booth and Tucker that the Council approves of the measures taken by the Reeve re the fire hazard on the Apsley-Clanncarde Road, and that he and the road superintendent be authorized to enforce same. Carried.

The clerk was instructed to procure prices on voters' list printing, on motion of Councillors Kilborn and Bolton.

Moved by Councillors Bolton and Kilborn, that the Reeve be given the custody of the 1938 assessment roll for inspection by the County Council at its June session, and that he press for a reduction on the equalized assessment. Carried.

The road superintendent was authorized to purchase six culverts, on the motion of Councillors Tucker and Booth.

Moved by Councillors Kilborn and Tucker, that the clerk write Mr. Fraser re Mrs. Warner's case. Carried.

The clerk was also instructed to write to the owners of buildings on the right of way at Jack's Lake Landing, notifying them to remove same by January 1, 1939, on motion of Councillors Tucker and Kilborn.

The road superintendent was appointed weed inspector on motion of Councillors Tucker and Booth.

Subject to the approval of the Department of Health, Gordon Lean was appointed sanitary inspector, on the motion of Councillors Tucker and Booth.

The fee for attendance at Board of Health meetings by the members was established at $2.00 per meeting, moved by Councillors Tucker and Booth.

The following lots were removed from the county treasurer's books on motion of Councillors Tucker and Kilborn: Lots 28 and 20, Concession 15; Lot 28, Concession 13; Lot 23, Concession 18, all in Anstruther; Islands Nos. 18 and 48B; w. part Lot 12, Concession 5, Burleigh, and part 0, Concession 5, water front.

The following accounts were passed: Peterborough Examiner, $2.40; Municipal World, $4.40; R. Brown, $12.00; Dr. Carr-Harris, $6.00; C. A. G. Spence, $8.00; Road Superintendent, pay voucher No. 1, $86.75; Road Superintendent, salary, $26.25; City of Peterborough, re G. McIlmoyle, $8.24; Dr. Smith, trip to Whitby with patient, $15.00; M. Tucker, salary, assessor, $78.00; M. Tucker, registry search, $2.00; H. Tucker, Council meetings, $6.00; N. Bolton, Council meetings and mileage, $9.40.

Over 4,800 speckled trout were placed in Eel's Creek on Saturday by the Game and Fisheries Department. They came from the fish-rearing ponds near Sharbot Lake, and looked lusty and lively little fellows. They were from 5 to 7 inches long, and were 15 months old, and will no doubt thrive in their new home.

Dodge Romance Is Confirmed

DETROIT, May 25—(AP). — A rumored story-book romance between Daniel George Dodge, 20-year-old son of the late John F. Dodge, automobile manufacturer, and Loreen Macdonald, 18-year-old telephone operator at Gore Bay, Ont., was confirmed today.

Mrs. Alfred G. Wilson, Dodge's mother, announced the impending marriage. Dodge is the beneficiary of a trust fund which, by a recent accounting, amounted to $9,331,606.

Miss Macdonald, daughter of a Manitoulin Island tugboat captain, has been a guest at the Dodge estate for several weeks.

To Hang July 5

Sentenced to be hanged on July 5 for the slaying of his wife, Gertrude, last April 26, William McQuarrie is shown being led from the Winnipeg court-house to the jail. He was convicted of killing his wife by slashing her throat with a pen knife as they were returning from juvenile court.

DO YOU EVER HAVE THAT "ALL-GONE" FEELING?

You needn't—not if you follow the lead of the millions who know the health value of Eno's "Fruit Salt". Just about nine times out of ten, physical disturbances are caused by some form of constipation. Incomplete elimination causes headaches, dizziness, nausea, sour stomach and many other minor and major ills. Strong purgatives—harsh mineral salts, of which Eno has no trace, are likely to do more harm than good. A dash of Eno's "Fruit Salt" in a glass of water morning and night soon gets at the source of the trouble. Eno safely rids the intestines of those toxic poisons which slow a man up and make him miserable. Doctors prescribe Eno and take it themselves. It is both effective and safe—for young and old. Eno is pleasant-tasting, acts mildly—a simple, natural way to good health. Life today calls for Eno's "Fruit Salt". Order a bottle from your druggist now. Handy size, 50c; Household size, 85c.

CHOWN HARDWARE

Spring Regatta of PAINT VALUES!

Protects porch floors, steps, watercraft decks, etc. from hot sun, rain, snow, ice. Tough, durable, waterproof. Won't spot white. Reg. $1.40 98c Qt.

Advice from the manufacturer may come anytime that special values are discontinued

Re-Beautify OLD LINOLEUM

SPEEDOLEUM LINOLEUM FINISH

Renews linoleum life and beauty. Does not discolor light patterns. Tough, waterproof. Special! Reg. $1.55 Value 98c Qt.

Washable Beauty GLIDDEN SPEED-WALL SEMI-GLOSS 90c Qt.

Rich, smart new colors. Easy to apply, quick-drying. Stains, dirt, grease, crayon, wash off! The ideal home beautifier.

FREE BOOK - FREE BOOK - FREE BOOK

32-page color harmony book sponsored by leading authorities including Cecil B. DeMille, Paramount Studios; and Benjamin Marshall, noted architect. FREE!

TIMI-TESTED

For greatest value and dependability insist on this famous Mark of Quality on every can of paint you buy!

THE MORE YOU BUY-THE MORE YOU SAVE at CHOWN'S

PAINT and COLOR Headquarters

ACT NOW!

OFFER ENDS MAY 31st

GET YOUR SHARE OF THESE FREE TOWELS

HOW TO GET YOUR BATH TOWELS AND TEA TOWELS . . . FREE!

BATH TOWELS (23 x 24 ins.) good quality, in smart colour patterns. TEA TOWELS (22 x 32 ins.) standard quality, all linen, attractive colour designs.

Save 20 Sunlight carton ends, THE END PRINTED IN ENGLISH ONLY—just 20 bars of Sunlight to buy—for an all Linen Tea Towel, or 30 for a Bath Towel and take them to:

HUBERT CHOWN HARDWARE
417 George St.
PETERBOROUGH

If you cannot call for your gift, simply send your carton ends by parcel post to:

LEVER BROTHERS LIMITED,
STATION G., TORONTO

Do not enclose a letter in your parcel. Do not seal, simply tie with string and include a slip of paper containing the following information:
(1) Name and address in BLOCK LETTERS.
(2) Number of carton ends enclosed.
(3) Gift required.

SAVE THE ENDS PRINTED IN ENGLISH ONLY

SUNLIGHT SOAP

Start Building that New Home Now!

Now is the opportune time to erect a comfortable, modern home—one of the best investments a person can make!

Mortgage loans on very attractive terms are being offered to residents of Peterborough who desire to take advantage of the Dominion Housing Act to build new homes.

Applications will be welcomed from persons who possess at least 20 per cent of the cost of the land and house and are able to make the necessary monthly payments. Plans and specifications must meet the Government standards of construction.

Direct enquiries to

WALTER NUGENT
Real Estate & Fire Insurance
187 Charlotte St., Peterborough, Ont.

London Life Insurance Company
Head Office — London, Canada

Every Day for 29 Days (April 26 to May 28)

(Sundays not included)

The most amazing, efficient, time-saving sifter ever . . . Androck TRIPLE FLOUR SIFTER

Reg. $1.00 value!

5 Androck Triple Flour Sifters FREE!

. . . given away to readers of this paper for the 5 best entries received each day (April 26 to May 28)

JUST COMPLETE THIS SENTENCE:

"I believe Quaker Flour is the best all-purpose flour money can buy because....."

This sensational offer is made to acquaint the readers of this paper with the amazing high baking qualities and economy of Quaker Flour. The offer and all prizes are restricted to the readers of this newspaper. Send your entry, together with sales slip bearing your dealer's name and showing your purchase of a bag of Quaker Flour, to The Quaker Oats Company, Box RS, Peterborough. Decision of judges to be final. Names of winners will be published in this paper on or about June 15th, 1938, and winners will also be notified by mail. It will not be possible for the makers of Quaker Flour to enter into correspondence with contestants.

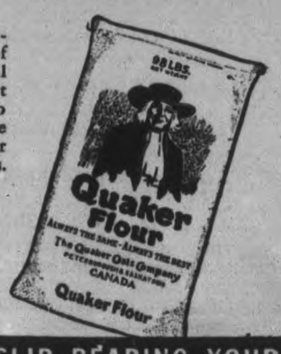

Quaker Flour
Always the Same Always the Best
for Bread, Cakes and Pastry

ALL ENTRIES MUST BE ACCOMPANIED BY SALES SLIP BEARING YOUR DEALER'S NAME AND SHOWING PURCHASE OF A BAG OF QUAKER FLOUR

WESTCLOX SENIORS AND COGS WIN OMEMEE SOFTBALL TITLES

KEEN CONTESTS SPORTS EVENTS VICTORIA DAY

Despite the chilly breezes, a large crowd and entry turned out for the annual softball tournament and field day staged on Victoria Day at Omemee and sponsored by the Omemee Amateur Athletic Association. Westclox Seniors won the honors in the Men's A series, defeating Kinmount 19-2 in the first game and Omemee 7-1 in the finals. In the B division Cogs won from the Lindsay Jones Boys 5-4 for the title, while in the junior division Omemee took the King's Wharf gang into camp for a 5-4 count.

A Lindsay battery turned the tables on their own teammates while playing for Omemee in the only girls' game on the card, and the homesters won by 11-10 count.

Field Day Results.

Bicycle race—Ford Rowan (winner of the Sandy Cup), Jim Willowby. Five miles.

Children's Races:

Seven year sand under—Gerald MacTavish, Ken Ellis, Brian Carew.

Ten years and under—Norma Everson, Reg. McConnell, Vincent Fee.

Twelve years and under — Mac Ellis, Harold MacTavish, Neil Magee.

Fifteen years and under — Don Eglinton, Art Barrett, Irwin Bird.

Girls:

Seven years and under — Doris Brooks, Lulu Carew.

Ten years and under — Marjorie McBrien, Ferma Graham, Bert Magee.

Twelve years and under — Doris Brooks, E. Brochley, T. Evans.

Fifteen years and under — M. Rowan, Freda Franchley, Doris Graham.

Wheelbarrow race:

Girls—Q. Endicott and M. Endicott.

Boys — Neil Magee and Harold MacTavish.

Three-legged race:

Lorna Gramton and Doris Gramton, Merle Rowan and Peter Curtis, Doris Brooks and Anna Ellis.

Soccer Affiliation Fully Explained

A special visit of the Ontario Football Association president Jimmy Flemming, Toronto, when he was present at the game between Peterborough and Toronto during the holiday. He met the members of the local association here for the purpose of discussing the question of affiliation and received a hearty response from the local members when he explained the benefits to be gained from affiliation. The information was revealed to the board that it is possible to become fully associated with the supreme council through the activities of the local teams co-operating to carry out the details of the code according to the Ontario Football Association.

The account of this visit will be brought before the full executive, next Monday night, and the subject will be discussed from all angles when it will be decided wether they will become affiliated or associated to the O.F.A. which proved of great assistance to the code in this city.

Complete Auto Service
Motor Repairs,
Body Bumping, Re-Painting
J. J. DUFFUS CO.
Telephone 1760. 24 Hour Service

Oshawa GM-Men Defeat Petes 2-0 In Opener Of The Season

The 1938 baseball season opened here Tuesday with Oshawa GM-men copping a 2-0 C.O.B.L. victory over the Petes in Riverside Park as a thousand fans shivered in the cold wind. Official opening ceremonies took place before the umps called "Play ball!" In the above layout of pictures, Alex T. Elliott, K.C., M.P.P., is shown in No. 1 hitting a single as part of the opening ceremony. No. 2 shows the players of the rival clubs criss-crossing at the late and shaking hands before the start of the game. No. 3 depicts Tommy Foley of Oshawa scoring the first run of the season in the initial inning as Catcher Cy Whatley and Umpire Ken Colling watch the flight of the ball. Al. Clark is seen in No. 4 being tagged out at the plate by Catcher Buzz Bennett in the fourth frame. Mayor James Hamilton (No. 5) pitches the first ball to start the season.

(Examiner Staff Photos.)

PETERBORO C.C. WINS BY 16 RUNS

Peterborough C.C. and Whitakers' C.C., the two local clubs met at the Oval on Tuesday, and a low scoring match resulted in a win for Peterborough by 16 runs. Play was featured by a fine batting performance by Rev. G. F. Kelly for Peterborough, and sensational bowling by Langhorne, 5 for 3, for Peterborough, and by J. Wild, 7 for 17, for Whitakers'.

Whitakers

G. Colbran, b Kelly	3
F. Smith, b Kelly	0
A. Hamilton, b Dyer	0
B. Roberts, b Langhorne	15
T. Jones, b Kelly	0
A. Radford, c and b Langhorne	10
J. Wild, b Langhorne	0
F. Roberts, b Langhorne	0
G. Haig, b Dyer	1
R. Parks, not out	0
A. Bailey, b Langhorne	0
Extras	3
	32

Bowling Analysis:

	O.	M.	R.	W.
F. Dyer	11	5	13	2
Rev. G. F. Kelly	8	3	13	3
G. Langhorn	2.2	1	3	5

Peterborough

G. Langhorne, run out	7
Rev. G. F. Kelly, c Hamilton, b Wild	20
T. Williams, b Wild	0
S. Lorne, b Wild	3
F. Spencer, b Wild	1
L. Gould, b Hamilton	1
F. Dyer, c Smith, b Hamilton	1
G. Caird, c Hamilton, b Wild	4
A. B. Burrows, c Smith, b Wild	4
R. N. Stuart, c Smith, b Wild	0
J. Barry, not out	1
Extras	6
	48

Bowling Analysis:

	O.	M.	R.	W.
A. Hamilton	14	4	25	2
J. Wild	14	7	17	7

ALBERTA RULING UPHELD

EDMONTON, May 23—(CP). — Judgment of Mr. Justice A. F. Ewign in Supreme Court of Alberta, declaring two pieces of legislation affecting interest rates and court procedure ultra vires the Alberta legislature, was upheld in a majority judgment of the appellate division of the Supreme Court today.

Lawn Bowling

By HERB MARTIN

For the first time since 1933, we were compelled to cancel all activities that were staged for opening day, May 24. The heavy rain of Monday left our greens in such a condition that after viewing the grounds early on Tuesday, the greens committee decided and wisely so to hang up the 'no bowling' sign. However if it is better today we will commence the annual President-Vice President competition at 7.30 p.m. All games to be of 14 ends and total number of points in the two night's play to determine the holder of the cup. The draw for this competition was posted last week.

Just what kind of a tournament will be staged on Friday night, we don't know. We'll have to look around and get some information and then pass it on. Keep reading this column and when we get a piece of lawn bowling news, it is yours.

Somerville Keeps Up Canada's Hopes

TROON, Scotland, May 25—(CP)—Sandy Somerville kept Canada's hopes in the British amateur gold championship burning by coming from behind in to-day's third round to defeat Bob Rutherford of England, 3 and 2.

The many-times Canadian champion from London, Ont., after blowing hot and cold on the out-journey, was one down at the turn.

Golf Notes

Victoria Day sweep was played by a few of the hardy golfers who braved the cold west wind which blew across the course.

The sweep was a two class affair, first class being for players with handicaps of twenty and under, which was won by R. Abbott who, in spite of the elements, scored a net of 76. Close behind was Eric Westbye who with the help of an eagle 2 on the thirteenth, copped second place with a net of 77.

In the second division W. B. Gordon, who has been coming very close in the previous sweeps, came through to take first place with a 75 net. Dr. M. J. McCulloch finished second in this division, played a good brand of golf to net a 78.

SOCCER PRACTISE

The Brinton football club will hold a general practise this evening at six o'clock at King Edward Park, and all players are urged to attend.

VISITING SOCCER CLUB ENTERTAINED

The Canadian General soccer club entertained the Earlscourt-Kenwoods club from Toronto, last night, in the Canadian Legion hall. A banquet was held at six o'clock when President Alex. McKinley occupied the chair. Mr. McCrea, assistant manager of the Peterborough plant, spoke on behalf of the company and welcomed the visitors to the city and complimented them on their sportsmanship and their friendship.

Mr. Sandiland, president of the Toronto club, replied for the visitors and gave a resume of the activities of the ladies auxiliary which enable them to foster a juvenile club that will become an asset to the senior club in future years. He trusted that when the return game is played that Peterborough will be well represented by all those that were present at the banquet.

The president of the Social and Athletic club, E. G. Hardie, gave a resume of the code in years gone by and reminiscence of the code in the city of years ago.

Mrs. McCrae spoke on behalf of the Toronto Ladies Auxiliary while H. McCushland, Toronto Kenwoods, and Ben McMaster of C.G.E. expressed their sincere thanks for the splendid game of the code on behalf of the players. Mr. Rickard for the C.G.E. club and President Stroyan Leith for the Peterborough and District Football Association.

Throughout the evening songs were rendered by Mrs. Campbell, Mrs. Duncan, Mr. Withers, Mr. Tom Stewart and a special feature was the dancing of the Highland Fling by Miss Millard. George Lovett supplied the music for dancing. Mr. J. Lankin, of Toronto, assisted at the piano for a number of dances.

The company of nearly a hundred returned to Toronto last night, in two large busses.

Negro Slayer Wins $500 For Kindness

Philadelphia, May 25 (AP)

WILLIAM CUNNINGHAM, negro, who once killed a man who stoned his dog, got a reward today for being kind to animals—a $500 bequest in the Will of Mary Craige Yarrow. Cunningham served twenty-six years in the penitentiary for the slaying. He was pardoned last year. Miss Yarrow, a daughter of a Philadelphia physician, said in her will the $500 "has been long due" Cunningham.

GETS POST ON RAND

JOHANNESBURG—(CP). — Jim Brough, star of the Leeds club in the English Rugby League, has been appointed manager of the Johannesburg branch of a Leeds manufacturing firm.

Sports Spice

By EDDIE BRIETZ

NEW YORK, May 25 (AP) — Al Jolson, who once owned Henry Armstrong, and a party of screen stars, are flying here from Hollywood in two chartered planes with $50,000 to shoot on Henry....Just before the Seabiscuit-War Admiral match race was called off, a friend offered C. S. Howard, owner of Seabiscuit, three $30 seats to Louis and Schmeling for one reserved seat to the race....That's how hard the ducats were to get....This corner picks Armstrong to stop Ross within 11 rounds....

Tommy Farr is under contract to make six vocal recordings in England. Some say Pepper Martin, sole survivor of the St. Louis Gas House Gang, would like to be sold or traded away from the banks of the Mississippi?....

Broadway hears Morton Moss, poetic sports writer of the N.Y. Evening Post, will be the new sports editor of International News Service, succeeding Davis J. Walsh, who is transferring to San Francisco as columnist for the Call-Bulletin....Old Jack Blackburne, who trains Joe Louis, picks Ross to murder Armstrong....Quite a lightweight in his day, Jack ranks Barney among the greatest three 135-pounders of all time, including Joe Gans and Benny Leonard.

Golf Facts

Watch Your Swing

The first rule in golf is to take care of your swing. If you follow this rule you will soon have a swing that will take care of you. But, many things other than the swing seem most important as the average player sets out to play.

This point was brought out recently in the performance of one of my own pupils. This pupil knows much more than does the average player about the correct swing and he can make a swing that brings envy to the hearts of his fellow players. However, he doesn't produce this swing with any great consistency. I walked around the course with him just to see that he carried out my instructions about taking care of his swing and to make sure that the results struck home.

For the very first wood shot I made him drive with a spoon and swing as easy as he would with an iron club. I insisted that he try to get no more than 175 yards, just enough length to clear the rough in front of the tee. Then I had him hit a similar shot for his second. These two sissylike shots brought him to a point right in front of the green where he had an easy shot at the flag. His approach gave him a 10-foot putt for a birdie and two putts for a par.

On the second hole, I had him drive with the brassie but with the same easy swing. By taking it very easy for the first four holes he was able to produce his best swing before he played six holes and he kept improving with every hole. The demonstration proved that it is well worth while looking after the swing.

GIRL SWIMMER WONDER

COPENHAGEN—(CP). — Regnhild Hveger, 17-year-old Danish girl swimmer, who already holds 20 world records, recently lowered her own 500-metre record of six minutes, 45.7 seconds to six minutes, 39.1 seconds.

ROSENEATH OPENS SEASON WITH WIN

(Examiner Correspondence.)

ROSENEATH, May 25.—Northumberland Baseball League opened the season here on May 24th, the home team taking Colborne into camp 5-3. Robert Dawson, president of the league, opened the game by pitching to first batter, his sweeping curves being too much for Cliff Cowley, Colborne, secretary of the league. C. Varcoe, president of the local team done the receiving.

It was a great pitchers duel, Smoke of Roseneath striking out 14, allowing 7 hits and 2 walks, while his opponent Cowley of Colborne had 11 strikeouts, allowed 9 hits and issued 2 walks. Roseneath took advantage by bunching their hits. Dr. Morin and A. Loukes led Roseneath team with 2 hits apiece out of 4 times up to bat. W. Griffis and B. Fox led the Colborne batters with 2 hits apiece out of 5 times to bat.

The day was cold but it was a real exhibition of ball, considering the high winds fooled some of the players. The feature of the game was a beautiful running catch by Dr. Morin, which he took at his shoe tops.

Errors on both sides were very costly. Colborne did not earn any runs, errors were responsible for all their runs, and for 2 of Roseneath's. The teams lined up as follows:

Colborne—W. Griffis, ss; B. Fox, lf; W. Cleary, 3b; F. Griffis, 1b; E. Cowley, P; R. Naylor, 2b; C. Hull, rf; F. Cowley, c; S. Rutherford, cf; G. Black, rf; C. Berley, cf.

Roseneath — J. Loukes, 3b; M. Brown, 2b; L. Lonsberry, ss; Dr. Morin, rf; G. Smoke, p; F. McMillan, lf; A. Loukes, cf; E. Tucker, 1b; J. Bigwin, c.

Score by innings:

Colborne	010 000 011—3
Roseneath	010 000 22x—5

Umpires—Varcoe, bases; Turpin, plate.

Hastings Defeats Warkworth 10-3

(Examiner Correspondence.)

HASTINGS, May 25.—The local girl softballers took their second consecutive win of the season last night in Warkworth when they defeated Warkworth 10 to 3.

Clever pitching on the part of Madaliene Thompson and excellent fielding are credited with the locals' win. Marion Phillips for Hastings knocked the only home run of the game.

DIES OF BURNS

BELLEVILLE, Ont., May 25.—(CP)—Terribly burned about the body when a gasoline stove exploded in a dairy shed, where she was washing bottles, Mrs. Harry Flindall, 45, Smithfield, was rushed to Belleville Hospital Saturday and died today. Dr. T. S. Farncombe, Trenton, attended and the coroner decided an inquest unnecessary.

Sports DAY by DAY

Digging Up the Local Dirt With the Odd Chuckle or Two

By CEC PERDUE

AND SO we burst forth into song in a tenor (or terrible) voice to put a bit of rhyme, rhythm and song into the column to wind up the glorious May 24th—and if ya don't like it ya can have your three cents back:

Just a song at twilight when the ball game's o'er,
And the teams have departed; still is the fans' roar.
Tho' the heart be weary with another defeat—
Still let us at twilight rise up and repeat
That old alibi song!
(altogether now and lean on the last note)
THAT OLD ALIBI SONG!!!

* * * * * * *

HOWEVER, we have no alibi. The Petes dropped a 2-0 C.O.B.L. opener to Oshawa here yesterday but they went down gallantly. If we had an alibi, it would be the fact that the GM-men toted horseshoes in their hip pockets. They had plenty of luck all right, but they played winning ball. While over 800 paid customers shivered in the Arctic breeze. The warmest spot on us was our chilblains, by golly!

* * * * * * *

HAD IT BEEN a nice warm sunny day, that would have been about the neatest opening ball game of many years in Peter's borough. Some good pitching, nice fielding, extra-base blows, and a low score. What more could you ask? Aside from a boost in pay and lower taxes. The GM-men got two early and then it was a dandy dogfight. They threatened often but couldn't counter again. One of their runs was unearned and the Petes, besides being robbed on several hits by spectacular fielding by their rivals, threw away at least one marker. Either poor coaching or base-running. There were a few mistakes in judgment, and even the umps had a few close ones that looked a bit awry, but that is typical of opening day. No complaints at all. The Petes apear to have a good team and they'll be in there plenty this year. The GM-men (with Doug May in Kirkland Lake) used two promising juniors at third and short, and looked right tough again.

* * * * * * *

JACK TURNER hurled four-hit ball in a fine effort. Big Russ Kitchen was slow starting—curvers love warm weather — but he turned in a nice performance. With some hitting support he might easily have won. Gave but seven hits in eight frames and fanned half a dozen. Whitehill allowed three hits but two were mighty scratchy, and a nice double play saved him.

* * * * * * *

OUR NEW PLAYERS looked good in defeat. Cadd was steady on first with 13 perfect chances and hit the ball on the nose, Rowden robbing him of at least a two-bagger with a circus grab. Deadey covered acres in centre and also nailed the apple hard. After twice hitting what might have been homers in Toronto, only to see them caught at Riverside, he shook his head sadly. After a few weeks in this loop he'll quit shaking his head at that! Bob Doll on third, wearing pants that must have been built for Lepper, caught the eye though he had little to do afield. He conked a double and hit it hard two other times. And the local lads went well. Whatley caught in fine style, picking a man neatly off first, Kingdon was flawless and Clark looked nice out there at short. Burton pulled in a couple of smart grabs while Kearns had a soft day in right field. The club didn't hit any too well.

* * * * * * *

SO WE HAVEN'T any kicks to make today about the tough opening loss. Later we may pan 'em all plenty, but the boys went pretty fair on the 24th. Hurst played out of position but roped everything hit in the general direction of left. Foley again proved bad news to us. Rowden and Hurst led the hit ters. We had but one error to 2 for the other side. The fans stayed right to the end, and it was always exciting. And the customers seemed to like the game, and also the home team—even if they did drop the decision.

* * * * * * *

GIRLS' SOFTBALL returns to town tonight at the Bowl at 6.15 of the clock when the local rivals, C.G.E. and Westclox, tangle in a loop fixture. Maybe some sort of opening ceremony beforehand and then Umpires Bob Batley and Bill Bennett will start the big ball rolling. Both teams have a few newcomers in their lineups and we expect those Electrics to give Westclox more trouble this year than the question: "How many days a week are ya working now?" The champs have a trio of twirlers in Marg Snowden, Barb Blade and an ex-Ottawa slab artist. Any one of 'em may see action this eve. Can't say who C.G.E. will pitch but wouldn't be surprised to see their ace heaver, Marilyn McCarthy, draw the first assignment. Should be a goodly gathering of fans on deck to get a slant at the femmes in the first fray.

* * * * * * *

WORD FROM OSHAWA is to the effect that they won't have a lacrosse team this season. They had the players and could raise the dough but have no place to play— the arena refusing to open for the lacrossers this summer. Too bad, that. Kelly DeGray and Chuck Barron will now line up with Brampton seniors, and Daniels will go with them, too, 'tis expected. Motor City scribe says he hears Brooklin aren't keen to be grouped with the Petes, and the locals may have trouble lining up a decent grouping. Surely the O.L.A. will do something about it soon. Meantime, the Petes have an exhibition joust with Brampton intermediates here this Friday night.

* * * * * * *

THE MANLY ART of self-defence, sometimes known by cynical sports writers as the sour science, returns here next Monday—as we've mentioned before. The Riverview A.C. has a strong card lined up for the lacrosse arena and, if the weather is mild, should draw a huge crowd of ring worms. Four Toronto mitt-slingers swap rights and lefts with local pugilists, and there are three all-local bouts arranged. As well as an amateur rasslin' exhibition between Toronto matmen. Referee Jimmy Simpson of Toronto will be third man in the ring. Norm Bowler is promoter and Harry Low the matchmaker. We may get more dope on the visiting fighters in a day or two. Peterborough pugs are playing lively tunes on the punching bags in their gym these days, getting ready for this important spring mitt show.

* * * * * * *

GRAB-BAG: Men's softball season at the Bowl starts tomorrow eve when Westclox play Motorists at 6.30....Lindsay lasses and Keene clash at the Bowl on Friday in the gloaming....Pirates have a junior baseball practice tonight at 6.15 in the Exhibition Grounds and all players are welcome....Herb Ralph's junior ballsters drill tonight at six at the Ex. in preparation for their tilt in Cobourg next Sat'day aft ....Oshawa's junior diamondeers were defeated, 8-4, in Bowmanville yestiddy....A Wossa record for the century was hung up recently when J. Hobbs of Windsor Assumption blazed through it in the remarkable time of 9.9....St. Catharines plan an artificial ice rink at 80 G's for next winter, half raised by subscription and half by debentures....We wouldn't be surprised but Bill Calladine would forget his baseball retirement if asked to do some of the hurling....Church softball tonight: Mark St. vs. Knox Seniors at Oval, umps from the Majors; George St. Buzzers vs. Murray St. Seniors at King Edward, umps from All Saints; Mark St. Juveniles vs. All Saints at Queen Mary, umps from St. James and George St.; Knox Bantams vs. St. James at King Edward....C.O.B.L. scores in the Toronto papers are not official; only home paper box scores are official....P.C.I. junior ball team plays St. Peter's at six Friday e'en at the Ex., and other managers will meet there that night, too....Will summer never, NEVER come?

CHOOSE YOUR SPOTS

• • • One of the important features of newspaper advertising is its flexibility. You can "choose your spots" to parallel your points of distribution. Naturally, you don't want to advertise where your goods are not for sale. But whether you have complete distribution throughout Canada or in only certain centres, the local daily newspapers can carry your sales messages effectively and economically to those people whom you are anxious to reach.

This advertisement was prepared for the Canadian Daily Newspapers Association by Consolidated Advertising Service Limited.

Widely Separated Davis Cuppers

FRANK WILDE
England

FUMITERU NAKANO
Japan

The English team is having quite a struggle in the zone elimination without Fred Perry or Bunny Austin. Wilde teams with Charles Hare for the doubles matches. When the Canadian Davis Cup squad faces the sons of Nippon in July, one of its opponents will be Nakano, one of the three members of the Japanese team.

ROBINTEX SUITINGS
IF YOU WANT A SUIT THAT WILL MAKE-UP WELL—WEAR WELL—AND KEEP ITS SHAPE
ASK YOUR TAILOR FOR ROBINTEX

You'll like it!

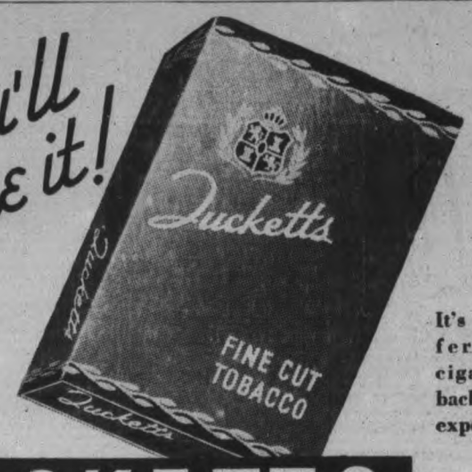

10¢

It's new—it's different. A finer cigarette tobacco backed by 80 years' experience. Try it.

TUCKETTS
FINE CUT
TF-28

OSHAWA GM-MEN OPEN CENTRAL LOOP SEASON WITH 2-0 WIN

Petes Blanked By GM-Men Before Shivering Crowd To Open Baseball Season

Nifty Game Dished Up With Visitors Getting An Early Lead To Win

Oshawa GM-men opened the 1938 C.O.B.L. season here yesterday with a 2-0 victory over the Petes. More than 800 shivering fans braved the chill weather to witness the first baseball game of the year, and they saw a fine fixture. Cold weather made it uncomfortable for the holiday crowd but the teams turned in a nifty opening dish.

Taking part in the traditional opening ceremony were Alex Elliott, K.C., M.L.A., at bat Mayor James Hamilton pitching; Max Swanston, president of the C.O.B.L. and O.B.A. member, catching; and Ald. Walter Stocker, chairman of the Parks Committee, as umpire. Mr. Elliott singled and the game commenced.

It developed into something of a hurlers' duel between Jack Turner of Oshawa and Russ Kitchen of the locals. With Turner having an edge. He pitched four-hit ball while fanning one and issuing one free base. Russ struck out six but gave up two walks and seven hits in eight innings. Gunner Whitehill took the mound for the last inning, striking out one and being nicked for three hits, two of them scratchy. A double-play kept him from being scored on.

Score at Start

Oshawa scored a run in the first and another in the second. They threatened to tally in several other innings but tighter pitching and some smart defensive play held them down. They had 10 men left on base to four by the homesters. The Petes only seriously threatened once, in the fourth inning when a runner was thrown out at the plate following a single and a double. They got runners on in several more frames but only got as far as second. Timely hitting, including three doubles, some sensational fielding in spots and good heaving earned the win for Oshawa.

Doc Rowden had three hits, including a double, in four times up and Peg Hurst had three in five, one a two-bagger. Foley hit a double and single. Bob Doll got a double for the Petes, with Clark, Kingdon and Whatley hitting a single apiece. Each side pulled off a snappy double play. Fielding features were catches by Rowden and Hurst to rob locals of hits. The Petes hit the ball hard quite often but they were right at fielders.

Foley started the struggle with a two-bagger to left. He moved up on Jubenville's out and scored on a single to left by Rowden. In the second, Wallace singled to centre, was sacrificed by Dalton and scored when Clark missed Bennett's grounder. A walk and single followed but there was no further scoring. The Petes went out in order the first two frames.

Petes Come Close

Rowden opened the third with a booming two-base blow to left and he advanced on an out but died at third. Whatley singled in the third for Manager Eddie Murphy's gang but was out trying to stretch it. Oshawa failed to threaten in the fourth but the Petes nearly tallied. With one out, Clark singled. Doll followed with a long double to left but Clark was thrown out at the plate by two yards, Hurst to Dalton to Bennett. Next batter lined out to short.

Jubenville fanned in the fifth but was safe on a wild pitch, moving up on Rowden's hit and taking third on an out, failing to get any further. Kingdon singled for the Petes but was forced at second. The GM-men went down one-two-three in the sixth. Foley dropped Kearns' fly in the homesters' half but an infield double play stopped the Petes up suddenly a minute later. With one out in the seventh, Hurst doubled but did not reach third that heat, and the Petes went down in order in their side. Neither team did a thing in the eighth, though Whatley walked for the Petes. In the ninth, Bennett angled off Whitehill. Turner fanned for the fourth time, but Foley and Hurst got scratch infield hits to load the sacks. However, a nifty double play ended the frame. Kearns and Clark flied to left for the Petes, Doll got to second on an error but Burton popped out to end it.

The box score

Oshawa:	AB	R	H	PO	A	E
Foley, cf	4	1	2	2	0	1
Hurst, lf	5	0	3	6	1	0
Jubenville, 2b	4	0	0	1	2	0
Rowden, rf	4	0	3	1	0	0
McGarry, ss	4	0	0	4	3	1
Wallace, 1b	4	1	1	9	0	0
Dalton, 3b	3	0	0	0	4	0
Bennett, c	3	0	1	4	0	0
Turner, p	4	0	0	0	3	0
Totals	35	2	10	27	13	2

Petes:	AB	R	H	PO	A	E
Kearns, rf	4	0	0	0	0	0
Clark, ss	4	0	1	0	5	1
Doll, 3b	4	0	1	1	1	0
Burton, lf	4	0	0	3	0	0
Cadd, 1b	3	0	0	13	0	0
Deadey, cf	3	0	0	2	0	0
Kingdon, 2b	3	0	1	2	5	0
Whatley, c	2	0	1	6	1	0
Kitchen, p	2	0	0	0	2	0
*Hollingsworth	1	0	0	0	0	0
Whitehill, p	0	0	0	0	0	0
Totals	30	0	4	27	14	1

*—Batted for Kitchen in 8th.

Score by innings:

Oshawa ..... 110 000 000—2
Petes ..... 000 000 000—0

Summary: Left on base—Oshawa 10, Petes 4. Earned run—Oshawa 1. Runs batted in—Rowden, Bennett. Sacrifice—Dalton. Two-base hits—Foley, Hurst, Rowden, Doll. Double plays—Turner to McGarry to Wallace, Clark to Kingdon to Cadd. Hits—off Kitchen 7 in 8 innings, off Whitehill 3 in 1. Walks—off Turner 1, Kitchen 2. Struck out—by Turner 1, Kitchen 6. Wild pitch—Kitchen. Losing pitcher—Kitchen. Time of game—1.50. Umpires—Colling at plate, Thomas on bases.

Yesterday's Stars

(By The Associated Press)

Vince DiMaggio, Bees — His homer, double, single drove in three runs as Bees rallied to top Reds, 10-9.

Lefty Grove, Red Sox—Won eight consecutive victory and kept season's record spotless by beating Tigers, 5 to 4.

Earl Averill, Indians—Clouted homer and triple and drove in six runs in 9-5 rout of Yankees.

Slick Castleman and Jim Ripple, Giants—Former made first start of season and held Cardinals to eight hits in 9-4 triumph; Ripple got four-for-four and batted in two runs.

TORONTO-PETES IN SOCCER DRAW ON THE HOLIDAY

Peterborough soccer fans were treated to a smart game, May 24, on King Edward Park, when Toronto Kenwoods played the Canadian General A.A. in an inter-city game which resulted in the score of two-all, after a hard-fought battle.

The local team trotted out in new equipment of orange and blue sweaters, blue sateen pants and blue and orange stockings. The visitors were attired in blue sweaters and white pants to prove a smart aggregation.

Before the kick-off, the president of the soccer club, A. McKinley, introduced Mr. Solmonsen to the players, who spoke briefly; also Mr. Stocker and Alderman cotton, on behalf of the Mayor, welcomed the visitors to the city. Thereafter the manager of the local plant set the ball in motion.

Snappy Combination

The spin of the coin fell in favor of the visitors. Toronto opened up the exchanges with the long swinging passes that resulted in Petes' halves dominating the situation, Buchan intercepting a pass up the field to send a lightning drive past the upright. McCushland carried the play to the other end where two unsuccessful corner kicks resulted in Bolton fisting clear in below the cross-bar. The pivot tapped the ball out to the centre half, who ratfleda low grounder into goal, Bolton kicking clear. But they were rewarded a little later when Fitzpatrick trapped the ball cleverly from the left winger to place the ball at McKee's foot, who picked the corner to the net. Thereafter, the exchanges became very even, with neither team making any headway against the half-back divisions that were nigh perfect. It was first McCushland, then Buchan, Petes, endeavoring to get the break that never materialized, although both custodians had busy sessions while the forwards were in the proximity of the citadel.

After a mid-field exchange, Mitchell, full back, nipped Hubbard in the act of scoring as he sent his teammates away into their opponents' half, where N. Downer gained the decision in a close tackle to slip the ball over to Ben McMaster. The custodian ran out of goal to intercept the play, but was surprised when McMaster registered the equalizing goal. Toward the interval, Hubbard, now at centre-forward worked like a Trojan to get the winning counter, as he was plyed with the ball from his wing men, but found the defensive tactics too tight, although McCusher should have had the winning counter when all set to score, but Mitchell blocked his shot. Half time.—Toronto, 1; Peterborough 1.

A Very Keen Tussle

Right from the re-start, Toronto took the upper hand to confine the activities to the Peterborough goal in which Bolton was outstanding as he picked up all kinds of shots ranged at him. Petes replied with a steady attack that resulted in Toronto relying upon the individual efforts of their forwards. Fitzpatrick, a juvenile at outside left, being prominent wth his elusive passes along the wing, thereby giving the local backs a lot of anxiety. It was from one of his brilliant attacks that McCusker registered the leading counter with a left footer that landed in the back of the net like a bullet. Within the next few minutes, they again scored, but it was disallowed through an opponent being in an offside position after the referee had consulted the linesmen. Beautiful combination prevailed for the remainder of the period, with Goodhue carrying the attack on the left wing to baffle the Toronto full backs. He made many successful runs along the wing to place McMaster in possession. Black, Toronto goalie, gathered up the ball quickly but not soon enough to prevent the local pivot again making the score even. Both forward lines endeavored to get the winning counter, but found the halves controlling the situation.

Full time.—Toronto, 2; Peterborough, 2. Goal scorers.—McKee and McCusker, Toronto; McMaster, Peterborough (2).

The teams:

Toronto Kenwoods. — D. Black, goal; C. Morrison and A. Burton, full backs; H. Parsons, H. McCushland and R. Chisholm, half-backs; H. McKee, W. Hubbard, D. Fitzpatrick, J. McCusker, and R. McGreish, forwards.

Peterborough.—J. Bolton, goal; J. Mitchell and S. Murduff, full backs; H. Stewart, J. Buchan and T. McPhate, half backs; H. Keith, A. Ross, Ben McMaster, A. Mitchell and M. Downer, forwards. Subs.—J. Cribbis, W. Harris, and J. Goodgue, S. Clark.

Referee—Asa Downer.

Linesmen—V. Stewart and J. Campbell.

Henry Armstrong And Ross In Training

Ranking second only to the Louis-Schmeling affair in the amount of interest created in fight circles and among fans in general, is the Henry Armstrong-Barney Ross tilt on May 26. In this match, Hammering Hennery, world's featherweight championship, skips the lightweight class and moves up to challenge champion Barney for his crown. Following this fight Henry meets Lou Ambers, lightweight champ and thus has a chance to become the second holder of three crowns in ring history. Bob Fitzsimmons is the only one to have turned the trick. The top picture was taken at Armstrong's training camp when Nat Fleischer, LEFT, presented him with the featherweight championship belt. The man on the RIGHT is pudgy Eddie Meade, Armstrong's manager. The lower two pictures are of Barney Ross, a great fighter for years past, but figured to be past his peak. The fight will be held in Madison Square Garden's Long Island Bowl, N.Y., and is expected to gross over $200,000.

LEAFS DIVIDE WITH BUFFALO

TORONTO, May 25 (CP). — Richard Twilley Porter, who took over the managership of Syracuse Chiefs of the International League last week, is one fellow who'd probably be glad to eat his words.

Three years ago, Porter, who had been in the big leagues for eight years, was released to the Chiefs by Boston Red Sox. He refused to report to the minor league club.

The Chiefs sold him to Newark but a year later Porter was back in Syracuse and liking it. The Chiefs have won four of their six starts since the 36-year-old outfielder took over the reins of the last place club, and are heading out of the cellar. They clouted out a 12-7 victory over Baltimore Orioles last night while the three runner-up clubs to the league-leading Newark Bears again scrambled the first division.

Rochester Red Wings moved from third to second by splitting a Victoria Day doubleheader with Montreal Royals, losing the first game 4-3 and taking the nightcap 7-3. Buffalo also divided a holiday twin bill with Toronto Maple Leafs, winning 6-5 in the matinee and losing 5-1 in the night half. The fourth paring of the day saw Jersey City Giants stop the Bears for the second straight day 2-0.

Fights Last Night

(By the Associated Press.)

Pittsburgh. — Tommy Spiegal, 134½, Uniontown, Pa., knocked out Chief Baby Miller, 133, Wheeling, W. Va. (7).

Los Angeles. — Bob Pastor, 183, New York, knocked out Chuck Crowell, 212, Los Angeles (1).

Muskego, Mich. — Wesley Ramey, 135, Grand Rapids, Mich., outpointed Johnny Durso, 141, Louisville (10).

Player Injured In Ball Practice

DETROIT, May 25 (A.P.). — Pitcher Harry Eisenstat of the Detroit Tigers was in Henry Ford Hospital to-day with a fractured skull suffered yesterday when he was struck over the right eye by a batted ball in practice.

There was a possibility the young left hander's vision may be permanently impaired.

ARMSTRONG HOPES FOR TRIPLE CROWN

NEW YORK, May 25 (C.P.). — A triple champion, unknown in boxing annals since the days of freckled Bob Fitzsimmons, is the goal of little Henry Armstrong, who hopes to add the welterweight belt to his collection when he tackles Barney Ross in Madison Square Garden bowl on Thursday night.

Already ruler of the featherweight division, the dusky dynamiter has designs on the welter and lightweight crowns. Should Armstrong defeat Ross, he will get the chance to complete his dream here late in July. He has been assured of a match with Lou Ambers, lightweight king.

Thirty-five years ago Fitzsimmons held the middle, light-heavy, and heavyweight titles at one time. But since then no champion even has had a "double." Several boxers have held more than one crown—but not simultaneously. Most of them won their second title after losing or relinquishing the first one.

Forcing houses, heated by water from hot springs, are employed for growing flowers and fruit, grapes being thus successfully cultivated.

Indians Regain American Lead During Current Home Stand

Allen's Hurling And Averill's Hitting Enables Tribe To Beat Yanks 9-5

NEW YORK, May 25 (CP). — Cleveland Indians, who haven't won the American League pennant since 1920, may turn out to be a tough team to beat this season in spite of everything.

In this case, everything includes the fact that Oscar Vitt, their new manager, hardly expects to turn a fourth-place club into a pennant-winner in one season; that they have had the habit for years of falling apart in mid season after looking like serious contenders; that they're a notoriously weak road club, and that those murderous Yankees still are hanging around, waiting to break loose some fine day.

The Indians, however, have accomplished a couple of notable feats during their current home stand. They climbed back to the lead after dropping to third place while they were in the east. They won six out of seven games from eastern rivals, losing only a 12-inning battle to Washington, and they turned back the Yanks twice in succession.

Beat Yankees 9-5.

The pitching of Johnny Allen, a former Yankee, and the clouting of Earl Averill enabled the Tribe to beat the Yanke 9-5 yesterday and drop the New Yorkers into third place. Boston Red Sox, who took over second with a 5-4 triumph over Detroit Tigers, invade Cleveland today for a two-game series.

The only other game which altered the standings was Boston Bees' 10-9 triumph over Cincinnati, which sent them back into third place, a half game up on the Reds. New York's league-leading Giants belted over St. Louis Cardinals 9-4 as Slick Castleman, who hadn't started a game since last August, came back and proved his back is no longer ailing by limiting the Gas Housers to eight blows. Chicago's Cubs kept pace 2½ games behind, by trimming Brooklyn 10-4.

Chicago White Sox got some good news for a change when Monte Stratton, laid up since March with a lame arm, came back to pitch them to a 10-3 decision over Washington.

Lynn Nelson's five-hit flinging and a well-timed attack enabled the Athletics to whip the St. Louis Browns 6-1. Pittsburgh's game at Philadelphit was rained out.

Major League Leaders

NATIONAL LEAGUE

(By The Associated Press)

Batting — Lavagetto, Brooklyn, .384.

Runs—Ott, New York, 33.

Runs batted in—Galan, Chicago, 34.

Hits—McCormick, Cincinnati, 14.

Triples—Rizzo, Pittsburgh, 5.

Home runs—Goodman, Cincinnati, 10.

Stolen bases—Koy, Brooklyn, and Hack and Galan, Chicago, 4.

Pitching—Melton, New York, 6-1.

AMERICAN LEAGUE

Batting—Trosky, Cleveland, .386.

Runs—Lewis, Washington, Carmer, Boston, Averill, Cleveland, 28.

Runs batted in—Foxx, Boston, 44.

Hits—Lewis, Washington, 46.

Doubles—Cronin, Boston, 14.

Triples—Averill, Cleveland, 4.

Home runs—Foxx, Boston, 9.

Stolen bases—Lewis, Washington, 9.

Pitching—Grove, Boston, 8-0.

Wrestling Last Night

(By the Associated Press.)

San Diego. — Joe Savoldi, 205, defeated Chief Little Wolf, 220, Trinidad, Colo., two of three falls.

Reading, Pa. — John Murphy, 198, Boston, threw Johnny Bognar, 200, St. Louis, 27.54.

xIndianapolis 6, Toledo 0.
Columbus 3, Louisville 0.
x—First game of night doubleheader.

BASEBALL RECORD

—Results and Fixtures—

INTERNATIONAL LEAGUE.

	Won	Lost	Pct.
Newark	18	11	.621
Buffalo	14	12	.538
Baltimore	15	13	.536
Rochester	17	15	.531
Jersey City	16	16	.500
Toronto	13	15	.464
Montreal	14	18	.437
Syracuse	9	16	.360

Yesterday's Results.

Buffalo 6, Toronto 5.
Montreal 4-3, Rochester 3-7.
Jersey City 2, Newark 0.
Syracuse 12, Baltimore 7.

NATIONAL LEAGUE.

	Won	Lost	Pct.
New York	21	9	.700
Chicago	20	13	.606
Boston	15	12	.556
Cincinnati	17	15	.531
Pittsburg	15	14	.517
St. Louis	12	17	.414
Brooklyn	12	22	.353
Philadelphia	8	18	.308

Yesterday's Results.

New York 9, St. Louis 4.
Boston 10, Cincinnati 9.
Chicago 10, Brooklyn 4.
Pittsburg at Philadelphia—Rain.

AMERICAN LEAGUE.

	Won	Lost	Pct.
Cleveland	21	10	.677
Boston	18	11	.628
New York	16	11	.593
Washington	18	16	.529
Chicago	11	12	.478
Detroit	13	16	.448
Philadelphia	10	18	.357
St. Louis	8	21	.276

Yesterday's Results.

Chicago 10, Washington 3.
Boston 5, Detroit 4.
Cleveland 9, New York 5.
Philadelphia 6, St. Louis 1.

AMERICAN ASSOCIATION.

	Won	Lost	Pct.
Indianapolis	18	9	.667
Kansas City	18	9	.667
Minneapolis	16	11	.593
Toledo	14	13	.519
St. Paul	12	13	.480
Milwaukee	10	16	.385
Louisville	9	16	.360
Columbus	7	17	.292

Yesterday's Results.

Kansas City 6, St. Paul 5.
Milwaukee 4, Minneapolis 2.

Economy Night
TONIGHT
Rye's Pavilion
•
JACK EVANS
AND HIS 10-PIECE BAND
Admission
Men 25c Ladies 10c
DANCING FREE
Dancing Starts at 9 p.m.

Today & Thurs.
Daily 2.30 - 7.00 & 9.10
Feature at 2.50-7.10 & 9.30

EXTRA!
"Penny's Party"
A Pete Smith Novelty

REVIVAL FEATURE
Thurs. Night at 11 P.M.
"COLLEGE HOLIDAY"
With
JACK BENNY
BURNS & ALLEN

CAPITOL

RADIO PROGRAMS

The programs listed are printed as issued by the stations and are subject to change.

Wednesday

(Afternoon, EDT)

4.45 P.M.
Road of Life (NBC) WBEN
Doris Rhodes, songs (CBS), CFRB

5.00 P.M.
Keyboard Concert (CBS), WGR
Musical Program, CBL

5.15 P.M.
Terry and the Pirates (NBC), WBEN
Dick Tracy, sketch, CBL
Ramblers, WOR

5.30 P.M.
Your Family (NBC) WBEN
March of Games, WGR
Singing Lady (NBC) WHAM

5.45 P.M.
Little Orphan Annie (NBC), WBEN
Stock Quotes, CBM
Howie Wing, CFRB
Middleman's Orch., WHAM

(Evening, EDT)

6.00 Evening
Middleman's Orch., CBL

6.15 P.M.
Radiograma, WHAM
Evening Bulletin, CBL

6.30 P.M.
Jim Hunter, news, CFRB
Sports News, WGR
Boake Carter (CBS) WJR
House of Dreams, CBL

6.45 P.M.
Sportlight Parade, CFRB
Lowell Thomas (NBC) CBL

7.00 P.M.
Amos 'n' Andy (NBC CBL
Just Entertainment (CBS) WGR
Easy Aces (NBC) WHAM
Mining Broadcaster, CFRB

7.15 P.M.
Uncle Ezra's Radio (NBC) WBEN

7.30 P.M.
Organ Program, CBL
Movie Reporter, CFRB

7.45 P.M.
Jimmy Kemper (NBC) WEAF
Conservation (CBC) CBL
Barry Woods' Music, CFRB

8.00 P.M.
One Man's Family (NBC), CBL
Cavalcade of America, WGR
Roy Shields' Revue, WJZ

8.30 P.M.
Tommy Dorsey's Orch. (NBC) WEAF
Lone Ranger, WGN
Religious Service, CBL
Ben Bernie (CBS) CFRB

9.00 P.M.
Town Hall To-night (NBC), WEAF
Jack Dale and Emil, CFRB
Chesterfield Program (CBS), WABC
The Red Ledger, CBL

9.15 P.M.
Variety Program, CFRB

9.30 P.M.
The Word Game (CBS) WJR
Spotlight Parade, CBL
Boston Concert, WHAM

10.00 P.M.
Kollege of Music (NBC)WEAF
Gang Busters (CBS) WABC
Melodic Strings, CBL
Boston Concert (NBC) WHAM

10.30 P.M.
Minstrel Show, WHAM
Organ Reveries, CFRB
Canadian Singers, CBL

11.00 P.M.
Armchair Club, CFRB

11.00 P.M.
News, CBL
Sammy Watkins' Orch (NBC) WEAF
Osborne's Music (CBS) WGR
True or False, CFRB

11.15 P.M.
Here and There, CBL
Sports Review, WBEN
Let's Celebrate, WJR

11.30 P.M.
Dance Orchestra, WHAM
To be announced (CBS), CFRB
Horace Heidt's Orch., CBL
Memory Bouquet, WOR

? P.M.
Dance Orchestra (NBC) WJZ
Norvo's Orchestra (CBS), WABC
Henderson's Orch., WBEN

Thursday

(Morning, EDT)

8.00 A.M.
Jim Hunter, news, CFRB

8.30 A.M.
Do You Remember? CBL
Christian Science, CFRB

8.45 A.M.
Gospel Singer, CFRB

9.00 A.M.
Breakfast Club (NBC) CBL
Kitty Keene, CFRB

9.15 A.M.
Mr. Perkins, CFRB

9.30 A.M.
Song Program, WBEN
The Wife Saver, CFRB

9.45 A.M.
Houseboat Hints, WHAM
Voice of Experience, WLW

10.00 A.M.
Mrs. Wiggs (NBC) CBL
Pretty Kitty Kelly (CBS), WGR
Cabin at Crossroads (NBC), WHAM

10.15 A.M.
Myrt and Marge (CBS) WGR
John's Other Wife (NBC) CBL
Road of Life, CFRB
Margot of Castlewood (NBC) WHAM

10.30 A.M.
Attorney-at-Law (NBC) WJZ
Just Plain Bill (NBC) CBL
Hilltop House (CBS) WJR
Mrs. H. M. Aitken, CFRB

10.45 A.M.
Woman in White (NBC), WBEN
Stepmother, WGR

11.00 A.M.
Mary Marlin (NBC) WHAM
David Harum (NBC) WBEN
Musicale, CFRB
Hollywood Adventures, CBL

11.15 A.M.
Lorenzo Jones (NBC) WBEN
Sawyer (CBS) WJR
Homecrafters, CFRB

11.30 A.M.
Big Sister (CBS) CFRB
Vic and Sade (NBC) WHAM
Vox Pop (NBC) WBEN

11.45 A.M.
Mystery Chef (CBS) WBEN
Gospel Singer (NBC) WHAM

(Afternoon, EDT)

12.00 NOON
Vaughan de Leath (NBC), WBEN
Luncheon Music, CFRB
Sweet Hour of Prayer, CBL

12.15 P.M.
The O'Neills, WBEN
The Goldbergs, WGR

12.30 P.M.
Al and Leo Reiser, CBL
Musicale, CFRB

12.45 P.M.
Three Romeros, CBL
Our Gal Sunday, WJR
Cecil and Sally, CBO
Astrologer, CKCL

1.00 P.M.
Happy Gang, CBL
Betty and Bob, WGR

1.15 P.M.
Escorts and Betty (NBC), WEAF
Farm Broadcast, CFRB
Sleepy Valley, CKLW

1.30 P.M.
Arnold Grimm's Daughter (CBS) WGR
Rex Battle's Orch., CBL

1.45 P.M.
Valiant Lady (CBS) WJR

2.00 P.M.
Symphonic Hour, CBL

2.15 P.M.
Musicale, CFRB

2.30 P.M.
Houseboat Hannah, CFRB
Dot and Pat, CFCF

2.45 P.M.
The Goldbergs, CFRB

3.00 P.M.
Block's Varieties, WGR
Pepper Young (NBC) WBEN
Jack Thompson, CKCL

3.15 P.M.
Women's News, CFRB
Silhouettes of West, KDKA

3.30 P.M.
Vic and Sade (NBC WBEN
Army Band (CBS) WGR
Stella Dallas, songs, CFRB

3.45 P.M.
The Guiding Light (NBC) WBEN
David Harum, WOR

4.00 P.M.
Adventures in Science, CFRB
Backstage Wife, WBEN
Club Matinee, CBL

4.15 P.M.
Mary Marlin, WBEN

4.30 P.M.
The Hughes Reel, WBEN
Del Casino, songs, CFRB
Home Folks, CKLW

Radio Log

CANADIAN CORPORATION

	M.	Kc.
CBL	551	840
CKCL	517	580
CBM		1050
CBO		880

COLUMBIA SYSTEM

WABC	349	860
CFRB	435	690
WJR	400	750
WGR	545	550

MUTUAL SYSTEM

WOR	422	710
WLW	428	700
WGN	416	720

NATIONAL (Blue Network)

WJZ	395	760
WHAM	261	1350

NATIONAL (Red Network)

WEAF	454	660
WBEN	393	900

Regent
Today and Thursday
Performances 2.30 - 7.00 - 9.00

SPECIAL SHORT FEATURES

The Examiner BULLETIN BOARD

Snow fell in the northern part of Algoma yesterday, as much as one inch being reported in some districts.

Four residents of St. John, N.B., were drowned in Lake Utopia, near St. George, when a boat overturned. They were Shirley B. Ellis,; his son, John, 8; and Colin Rayworth and John Collins.

Dan Miner of Forth St. James was killed and three other persons injured when a Pacific Airways plane crashed near Tchentlo Lake, B.C.

James Henry Law, formerly of Prairie River, Sask., was killed instantly when four tons of rock dropped on him while at work underground in God's Lake Mine, 350 miles north of Winnipeg.

Property Seized

The entire property of the Monastery of St. Lambrecht in Styria belonging to the Catholic Order of St. Benedict has been confiscated by the Nazis, a Vienna despatch says.

By a vote of 79 to 42, A. W. Neill's bill to place Japanese immigration on the same status as Chinese was defeated in the Canadian House of Commons. Five Liberals supported the bill.

The Ontario Library Association yesterday placed itself on record in favor of the certification of librarians and a system of pensions for librarians and library assistants.

Raiding a house in the central south-end residential section of Hamilton, police found a still of 250 gallons capacity and valued at $2,000.

Guard Is Injured

One guard was seriously injured and two long-term convicts wounded by rifle fire in an attempt by three prisoners to escape from Alcatraz Island Prison in San Francisco Bay.

The United Church of Canada, by the will of the late George Armstrong, has been left $100,000, to establish a home and training school for homeless children or to build new churches.

Dr. A. M. Young, Liberal member for Saskatoon in the House of Commons, is in hospital in Toronto for observation following an attack of syncope.

A bomb carried in a bag by a man on a main street in Rotterdam exploded, killing the carrier and injuring two passers-by.

The Greatest Cause

Negligent driving was Quebec's greatest motor accident cause last year, according to the annual report of the provincial roads department.

Reduction in Montreal electricity rates amounting to $400,000 annually, was announced Monday by Premier Duplessis following an agreement between the Beauharnois Power Corporation and the Provincial Government.

As no sponsor appeared for the divorce bill of Senator Lendrum McMeans of Winnipeg when it was called in the House of Commons, Monday, the measure did not receive first reading.

Legislation reducing interest rates 60 per cent on Government-guaranteed bonds was declared ultra vires of the Alberta Legislature in a majority judgment of the Appellate Division of the Supreme Court of Alberta.

BRIGHTER POSTS

LONDON—(CP). — Speaking on electric street lighting Sir Cyril Hurcomb said they should "be so designed as to enhance rather than to detract from the appearance of the thoroughfares in which they are placed."

Toronto Greeter

Golden-haired Joan Bronstein, age six, of Toronto, has been chosen "Sweetheart of Toronto B'nai B'rith." She will greet delegates and visitors from Eastern Canada and United States to the 36th annual B'nai B'rith convention in Toronto, May 28-30. Above she is seen with B'nai B'rith's key to the city which she will present.

STABLE BOYS STRIKE

LAMBOURN, England, May 25—(AP).— Police were called on to guard horses working out to-day for the Derby June 1 as 300 stable boys, seeking a wage increase of five shillings ($1.25) a week, remained on strike. Trainers, however, said they were experiencing no trouble and were carrying on their work without help. The stable boys had been receiving 45 shillings ($11.25) a week.

MORE ABOUT— BEATTY CLINGS

(Continued from Page 1)

say the steamships would not form part; he declared their inclusion "had not been considered."

Enter Truck, Bus Business

Under unification the roads would also go into the motortruck and bus business. They would not increase rates, Sir Edward believing the railways would lose more than they gained.

A great deal of work would still have to be done on the railways under the plan for railway construction never ceased. The new company would need a working capital of $20,000,000.

The labor situation would not be difficult. Turnover of employees was about five per cent a year. The process of "attrition" reflected by the retirement of aged workers, the extension of the formative period of the unification plan from five to seven years, and limitation to taking on new employees would solve the labor situation without any ill effects.

Sir Edward did not disclose the basis on which net earnings might be split between the unified companies, beyond saying that up to a certain point there would be a division in conformity with the value contributed by each. After that the division would be 50-50.

He did not ask for any guarantee to the C.P.R. bondholders or shareholders believing so firmly in the successful issue of unification that demand for such guarantee was unnecessary.

The directorate, he believed, would entirely remove the railways from political authority by reason of their controlling the livelihood of nearly 200,000 employees. He himself had never known how C.P.R. workmen voted; and he was not interested. They were at liberty to exercise their franchise as they pleased.

A Question

Sir Edward was closely interrogated by the members of the special committee throughout the day. Toward the close of his hours before the committee Government Leader Dandurand asked the railway knight what the two railway systems would do "if faced with the fact the country will not accept amalgamation."

The senator asked would it not be the duty of parliament then to see that the railways, through cooperation, brought about the economies Sir Edward saw through unification.

The railway president replied that if unification is definitely out of the question the railways should cooperate as far as possible through the 1933 enabling statute. If traffice continued depressed drastic individual economies would be necessary for both railways.

He did not believe in compulsion. "I don't think the intervention of the railway board in a compulsory, coercive way would be effective," he said. It would have responsibility for management without responsibility for results.

While the C.P.R. was competing with the C.N.R. he thought it unwise and, perhaps, unfair, that it should be subjected to the orders of an independent board on matters of administration.

An Excellent Idea

The idea of cooperation was an excellent one. But Sir Edward was not surprised that under the "hybrid system" adopted in 1933 more progress had not been made. However, he did not think progress was at an end. Economies could be effected by voluntary cooperation but he doubted if any were possible under compulsion.

In submitting his plan Sir Edward listed five points he regarded as vital to unification. They were:

1. The railways should continue to own their present properties, the securities remaining in their present ownership.
2. The Canadian Pacific should be given no guarantee on its stock or other capital issues.
3. Each railway should continue to receive under unification the net earnings past experience showed they would have received as independent institutions, the remainder to be split evenly.
4. Provisions should be made to prevent the unified company from neglecting its duty as a public utility and depriving any community of necessary railway service.
5. Provisions should be made to protect the rights of railway workers.

Five Advantages

Sir Edward listed five advantages of unification. They were:

1. Considerable relief to the treasury of Canada.
2. The Canadian Pacific would be permitted to earn a fair return on prudently invested capital.
3. The savings under unification would permit the railways to carry on inevitable remodelling, modernizing and improvements.
4. By stabilizing the industry unification would aid in freeing the railways of the imminent danger of forced abandonment of light traffic lines to an increasng extent.
5. It would permit the stabilization of the employment of railway workers.

MORE ABOUT— KING AND BENNETT

(Continued from Page 1)

was "undeclared, unwarranted and unprovoked."

When Mr. Bennett assumed that the government was condoning Japan's action the Prime Minister hastened to deny it and to declare that he agreed entirely that Japan's action should be denounced.

Mr. Bennett had preceded his remarks with the statement that he was speaking for himself and not for his party which would meet shortly in national convention to adopt new policies including one on foreign affairs.

Japan also figured in a brief debate during the hour for private bills.

One measure designed to directly prevent Japanese immigration was defeated on division by 79 to 42 votes, and another to effect the same end indirectly, was talked out. Both were sponsored by A. W. Neill (Ind. Comox-Alberni).

Jap Minister Scored

The debate also furnished a stormy welcome for Baron Shuh Tomii, new Japanese minister to Canada who arrived in Ottawa Monday. Mr. Bennett sternly criticised the minister's statement to newspaper reporters in Niagara Falls, Ont., that Japan would defeat China. Mr. Mackenzie King agreed that the comment was entirely wrong.

"I deny the right of any man to come here, whose country and nation has signed a document guaranteeing with the Dominion of Canada the integrity of China, and talk about the defeat of China in a war which was not declared and with respect to which there is no justification," Mr. Bennett said.

"I am not one of these who believe that you serve any useful purpose by forgetting your own dignity and the honor of your own country in order to placate any power, however powerful it may be.

"I feel perfectly certain that in our desire to maintain neutrality the Canadian people have no desire, in the interest of trade expansion or otherwise, to sacrifice their sense of national honor and of the decencies of international relations."

The Tomii incident was brought up early in the day's proceedings, prior to the foreign policy statement of the Prime Minister, by Mr. Woodsworth who asked the Prime Minister if the government approved of the reported observations by the minister.

Mr. Mackenzie King had not seen the report and his agreement with Mr. Bennett came later in the day after he had read the article.

Justice Minister Lapointe contributed to the debate the statement that, since the Great War, Britain has saved the world from war twice.

He hesitated to speak of what might be confidential but he had heard two British cabinet ministers comment on criticism of the British action regarding the Italian invasion of Ethiopia. They said certain nations had urged them to go to war but when they were asked what help they would give had declined to furnish any.

Offered No Advice

With respect to relations with the Empire, Mr. McKenzie King said Canada did not offer advice to the United Kingdom and did not feel bound by the United Kingdom's decisions.

"Our foreign and external policy is one of peace and friendliness—a policy of trying to look after our own interests and to understand the position of other governments with which we have dealings," the Prime Minister said in his general statement.

"It is not and cannot be a headline policy. It is simply the sum of the countless daily dealings with other countries, the general result of an effort to act decently and a hope of receiving the same treatment from others."

Canada had no ambitions requiring aggression or expansion for their fulfillment, no grudges, nor envy and no desire to interfere with the distiny of other nations. "We know and the world knows that we have neither the power nor the will to attack any land for our own ends. Nor are we inclined to organize to join crusades.

"Any danger of attack upon Canada is minor in degree and second-hand in origin. It is against chance shots that we have to defend ourselves. The truth of this is recognized in every country."

Fight Or Surrender

Mr. Bennett reduced the whole question of Canada's foreign policy to what he declared to be the fact that if the Empire was at war Canada would be called upon to at least defend herself or surrender.

There was no alternative to that except separation from the Empire, and he hoped he would never see that come to pass. Canada had won a high place among the trading nations of the world because she was a part of the Empire. The British Navy protected her trade routes.

"The power that protects us is not the power of Canada," Mr. Bennett declared, "and a frank recognition of that is essential in an expression of Canadian foreign policy."

Mr. Bennett agreed the League of Nations was unlikely ever to involve Canada in a war because "the League has fallen to pieces and ceased to function for the purposes for which it was created."

He agreed also that Canada was unlikely ever to be forced into conflict because of conduct of her own affairs. But he did not agree she was unlikely to be attacked. If the Empire or any of its members was at war Canada would be attacked by the common enemy, and no action of Parliament could prevent it.

Automatically at War.

It was idle to talk of Parliament deciding whether or not Canada would go to war. If the emergency arose and the Crown were attacked, Canada would be at war automatically. The only decision would be what steps if any would be taken for defence.

Canada was on an equal status with other members of the Commonwealth, but the Westminster statute of 1926 making her independent had also declared she was freely associated with other members of the family of nations and with common allegiance to the Crown.

That association involved Canada making common cause with other member nations and there was no escaping it except by separation.

Mr. Woodsworth said he believed he would be much nearer the policy of the Prime Minister than that of the Opposition Leader "if I knew what the policy of the Prime Minister really was." While he appreciated the statement of the Prime Minister he could not find in it any clear indication of Canadian policy.

He was interested in the opinion of the Prime Minister that Canada was not likely to be attacked in view of the fact that reasons for large appropriations for defence recently had been based on the danger of attack.

Mr. Woodsworth thought the Government should say at once to the United Kingdom that Canada would or would not assist in the event of war involving the Empire.

While the policy of the C.C.F. was to remain neutral in all wars and to take armed action only in defence of Canada, Mr. Woodsworth would prefer to see an international police army rather than great national war machines.

Students Clash With Socialists In Mexico City

Students of the National University in Mexico City are shown filing into the building after Socialists, with whom they had clashed, had been ousted by police. Socialists took advantage of the students' absence on vacation to take possession of the university buildings which they consider a right wing stronghold. Revolvers and knives were used in the hostilities and combatants on both sides were injured. The disturbance is part of the general unrest sweeping over Mexico in the wake of the government's oil expropriations action.

LILY LAKE

Many beautiful and useful gifts were presented to Mr. and Mrs. Everett Tully (formerly Helen Rowland) in a miscellaneous shower presented to them in Braeley's Hall last week.

During the evening also an appropriate address was read to the bride and groom by Cecil Hancock and the presentation of a handsome Kenwood blanket and Alladin lamp was made by Marguerite Darling and Harold Thompson, on behalf of Lily Lake Sunday School and Christian Endeavor Society. Arrangements for the evening were in charge of Cecil Hancock and Jack Ferguson, while the address was signed by Margaret Middleton, Jack Ferguson, Evelyn Young and Stanley Darling. After thanking their many friends for the splendid gifts, all joined in singing "For They Are Jolly Good Fellows."

Music for dancing was supplied by the Monaghan Mountaineers and Stan Jackson and M. McWilliams were the efficient callers.

MORE ABOUT— 12 PEOPLE

(Continued from Page 1)

district. Two priests with him were rescued.

Eight-year-old Patrick Hubert fell into the St. Charles River at Quebec City and was drowned. The boy was attempting to board a rowboat. The body of an unidentified man was pulled from the St. Lawrence River at St. Lambert, Que., while at Turner Valley, Alta., three-year-old Patricia Larsen fell into flood-swollen Sheep Creek and drowned.

Wasil Zalinski, 60, was killed at Verigin, Sask., when he fell beneath a gravel truck he attempted to board.

OMEMEE

Mr. Art Marshall of Peterborough called on friends in the village Sunday.

Miss Marjory Adams of Orono was the guest of her mother over the weekend.

Mr. and Mrs. S. Vaughen motored to Hamilton to attend the graduation of their son Howard at Mc Master University.

Miss Erleyln Bigelow of Marmora visited her grandmother, Mrs. R. Howden last week.

Miss Jean Fee of Peterborough spent the weekend with her mother Mrs. Wm. Fee.

Mr. and Mrs. H. Lamb were visitors to Peterborough Saturday.

The monthly meeting of the Women's Association of Trinity United Church was held at the home of Mrs. Enerson, Thursday evening with 12 members present. The President Mrs. Rea, in the chair.

A vocal duet by Jean MacTavish and Jean Laidley, Scripture reading by Mrs. H. Lamb. Readings were given by Mrs. MacTavish and Mrs. Vernon Laing. A letter of appreciation was read from Mrs. P. Race. Mrs. H. Deyell was appointed treasurer for the remainder of the year. Mrs. MacTavish thanked the ladies for Sunshine Box sent to the parsonage during her illness.

Except for bushes and a few higher birches and mountain ash, Iceland is a treeless country.

AT HIS POST FIFTY YEARS

WOODSTOCK, Ont., May 25. — (CP)—Charles Gunn went to work today at the local organ factory. That may not be news, but 50 years ago today Charles Gunn also went to work at the local organ factory, and he's been there ever since. He was 15 when he started and now he has a record of continuous service that covers most of the period Canada has been confederated.

ROUND TRIP
BARGAIN FARES
FROM PETERBOROUGH
MAY 27-28-29
—TO—

Bathurst	$2.85
Calabogie	3.50
Harrowsmith	2.45
Kingston	2.85
Kaladar	1.80
Perth	3.05
Renfrew	3.85
Sharbot Lake	2.45

RETURN LIMIT—MAY 30
For full particulars re train service, consult your nearest Agent. Ask for handbill.
T. G. M. JAMIESON, 343 George Street. Phone 18 and 177
Canadian Pacific

1832 1938
Modernize Your Property
Money for repairs or improvements to your property may now be had on unusually advantageous terms under the Home Improvement Plan. Our nearest Branch Manager will gladly furnish full particulars.
The BANK of NOVA SCOTIA
OVER A CENTURY OF BANKING SERVICE
30228

If you expect to pay above $1500 for your next car—READ THIS!
SOMETIME WITHIN the next twelve months, thousands of motorists are going to buy cars in or above the LaSalle price group—and still not *get* LaSalles!
Many of these people, we suspect, will do this simply because of a misconception as to LaSalle's price. They believe that because LaSalle is so high in *quality*, it is probably also high in *price*.
This is decidedly *not true!* Actually more than half of *all* motor car manufacturers have models selling at or above the price of a new LaSalle V-8!
Remember this when you buy *your* next car. It's only common sense to do this—because a Cadillac-built LaSalle will give you far more performance, far more comfort, and far more safety—as well as far more *prestige* and general satisfaction.
Investigate before you invest. Compare prices—compare cars. Don't *envy* the man who owns a LaSalle. *Get* one!
LASALLE V-8 125 HORSEPOWER CADILLAC ENGINE
CAD-98X

A GENERAL MOTORS VALUE
J. J. DUFFUS CO.
Water & Charlotte St. Tel. 1760, Day or Night

Along highways and byways it's ready for you—ice-cold
DRINK Coca-Cola

Hall's Bring You This Timely
3 Day Sale Commencing Thursday
What An Opportunity
To Buy a Summer's Supply in the Leading Shades
First Quality Full Fashioned
SILK-TO-TOP
CHIFFON HOSE

Sizes 9 to 10½
Plenty of Excitement To a Feature Like This! Imagine It—
Ringless 4-Thread Hose
The Ideal Weight For Summer
ORDINARILY 79c QUALITY
55c Pair
If you're thrifty and value-wise you'll be quick to realize the savings we are offering. Co-operating with the manufacturer on an exceptionally large purchase we were fortunate in securing these FIRST QUALITY RINGLESS CHIFFON HOSE to sell at such a low figure. The colors are such as you'll want for wear right now and on through the Summer. Don't fail to be among the thrifty shoppers who will take advantage of this Sale Thursday, Friday and Saturday. Here are the glorious new shades:
SUNNI BEIGE - - - - - - A Light Warm Beige
ENTRE NOUS - - - A Subtle Beige with Bluish Cast
CRUISE TAN - - - - A Lively Sun-Tanned Shade
TROPIC TAN - - - - - A Gleaming Coppery Tone
SUN NUDE - - - - - - A Light Radiant Sun Tone
Buy in quantity... the colors are flatteringly new with pastels, white and dark sheers for warm, Summer days. If you cannot come to the store 'phone 1780 for our Hosiery Department. Careful attention given to all Telephone Orders.
RICHARD HALL Limited

The Peterborough Examiner

VOL. LXXX, No. 121 — PETERBOROUGH, WEDNESDAY, MAY 25, 1938 — PRICE THREE CENTS

Is Feared Drowned

OWEN SOUND, Ont.—Fears were held today that Thomas Fanning, who set out on Georgian Bay this morning in a rowboat from Balaclava, was drowned. The boat and one of its oars were found some distance from the shore by William Moulton, fisherman.

Boys Better Singers

TORONTO—Boys make a better church choir than any other collection of soprano voices, Dr. Sydney H. Nicholson, director of the English school of church music, said here today in an interview. Dr. Nicholson is here to direct an ascentiontide choral festival.

DRIVER CHARGED FAILING TO GIVE PROPER SIGNAL

John S. Kidd, Dummer township, charged before Magistrate O. A. Langley, K.C., in police court this morning with having made a left turn on Highway 28 without giving a signal and under circumstances that made a turn unsafe.

The charge was the aftermath of an accident near Nassau on May 17 in which Kidd's car and another automobile driven by Harold Haig, London street, figured.

Kidd, who pleaded not guilty, was defended by T. J. Carley, K.C., while Crown Attorney V. J. McElderry, K.C., prosecuted.

Harold Haig, who said he was 17 and had been driving a car for eighteenth months, testified that he had seen Kidd's car ahead of him on the Lakefield road on the evening of the accident. Kidd was only driving 15 or 20 miles an hour and the witness was doing 40 miles. As his car got to a car's length of Kidd's machine and was about to pass witness said he sounded his horn twice. Kidd's car began to turn to the left and witness said he swerved his own machine over to the left side of the road, continued there until he struck a laneway, returned to the road and came into contact with Kidd's car after which Haig's car went across the road, along the right shoulder of the road some distance and turned over in the ditch. He swore that Kidd did not put out his hand or give any other signal that he was about to turn.

Closely Cross-examined.

Mr. Carley cross-examined the witness closely as to the speed at which he was travelling before the accident but Haig maintained that he was driving at about 40 miles an hour.

"I put it to you," said defense counsel, "that you were driving closer to 60 miles an hour."

Haig denied that such had been the case.

Traffic Officer Gordon Broughton testified that when he investigated the accident Kidd admitted that he had not given any signal. He had told the officer he did not see the Haig car. Two brothers-in-law of the defendant, Bert and Gordon Lockington, had been there and both of them, as wel las Kidd, had said that Haig was not driving faster than the speed limit.

Officer Broughton told Mr. Carley that marks showed that after the impact of the two cars, the Haig machine had travelled 154 feet before going into the ditch.

Caled by the defence Bert Lockington denied that he had told Officer Broughton anything about the speed of the Haig car. He had seen Kidd's car going along the road he said, and he judged that the sound of the impact and of the horn blowing were almost together.

Gordon Lockington, who was on his own property on the Lakefield Road when the accident happened, also testified before the court adjourned for luncheon.

Thieves Break Into Coldsprings Factory

(Special to The Examiner)

MADOC, May 25.—Thieves believed to have been transients broke into the Coldspring cheese factory near Madoc on Sunday and made away with part of one cheese. They also cut a hole in one of the tires on the automobile of the cheesemaker, Thomas Neal, who was away at the time. The cheese was cut up in the factory and parts of it not carried away.

HEAR YE!

You wouldn't like to depend on the Town Crier for your news in these days of rapidly-moving events. And, if you are an advertiser, you wouldn't care to rely on him to transmit your sales messages to the public. You have a quicker, better, more modern method of telling people about your products — the newspapers. By its means you can enable your audience to **visualize**, at a **glance**, what you have to offer. Your **advertisements** are **seen** and read by **those** you desire to interest and influence.

This advertisement was prepared for the Canadian Daily Newspapers Association by Consolidated Advertising Service Limited.

The Rambling REPORTERS

USED SAME WORD

Chief Dan Whetung of the Curve Lake Reserve told the Examiner: "I noticed a young man from The Examiner went to the Old Country on a cattle boat and sent a cable telling of his arrival and did it in one word 'Okay.' That reminds me that several years ago I received a letter of inquiry from a man in the States who wanted to come out this way for a vacation. He wanted to know everything that was to be known before he started out to make the trip, so he had listed all the questions he wanted answered, and as there were eighteen of them it would have taken quite a letter to tell him everything he wanted to know. So when it came to answering that letter I just included all 18 questions in one answer and wrote "Everything okay." And he came."—K.

IN WRONG PLACE.

A funeral is not often a part of a sight-seeing itinerary, but it was on Tuesday for a group of young Toronto people who were visiting St. Andrew's Church.

About 12 cars of the visitors set out on a trip around the city, journeying first to the top of Armour Hill for a general view of the territory which they were about to inspect. Returning, the party reached the traffic light at George and Hunter Streets just as it was turning from green to red. The leaders, alone familiar with the city, got through on the green, the others were halted. When the light turned they raced ahead to catch up with their leaders, and soon saw a small procession ahead of them, and so joined it.

The procession was travelling slowly, the visitors thought, but reasoned probably their hosts wished them to get the best possible view of the city. Not until the cars ahead of them reached Little Lake Cemetery did they realize they were in the wrong gathering. They spent the rest of the afternoon sight-seeing without guides.—P.

RECKLESS DRIVER IS FINED $10, COSTS

George Scholey, 22, pleaded guilty to reckless driving, before Magistrate O. A. Langley, K.C., in Police Court this morning, and was fined $10.00, and $3.00 costs. In addition his driving permit was suspended for 15 days.

Traffic Officer Archie Menzies told the court the accused had driven along Park Street at 40 miles an hour, crossing an intersection at that speed and almost hitting a pedestrian. Traffic was heavy at the time, the officer stated.

For speeding, James Guiry was fined $5.00, and costs, and Wesley McClure was assessed the same amount for not having markers on a trailer. W. A. Reid of Millbrook was asked to contribute $2.00, and $1.75 costs, for angle parking.

OBITUARY

SHEILA TERESA FURPHY.

Little Sheila Teresa Furphy, aged one year and four months, daughter of Mr. and Mrs. George Furphy, 76 William Street South, Lindsay, passed away on May 20, after a short illness. Left to mourn besides her parents are two sisters, Marie and Doris, and one brother Francis. Interment took place in St. Mary's Cemetery.

ROBERT MAXWELL

Robert Maxwell, 491 Aylmer street, died in Nicholls hospital Tuesday, following a short illness. He was 81 years of age and had resided in Peterborough for the past 40 years.

He was born in Londonderry, Ireland and came to Peterborough from that country when he was 41 years old. He was employed here at the Adam Hall Company. He was a member of the Loyal Orange Lodge.

Surviving are two daughters, Mrs. Robert Long and Mrs. George Eggerdon. both of this city.

The funeral will be held from the Funeral Home of A. Comstock and Sons, 305 Water street, on Thursday afternoon at 3 o'clock, Rev. E. W. Rowland of Mark Street United church officiating. Interment will be at Little Lake Cemetery.

MRS. J. A. McNICHOLL.

The funeral of the late Mrs. J. A. McNicholl, who died in Rochester, N.Y., on May 22, was held in Norwood on Wednesday following arrival of the body on the noon train. The service took place in St. Paul's Church and was attended by a large number of friends and relatives.

Solemn High Mass was sung by the pastor, Rev. Father Carroll. Rev. J. J. O'Brien, pastor of the Church of the Sacred Heart, Peterborough, Rev. Father McCarthy of Douro, and Rev. Father McNicholl, nephew of the deceased of Weston were present in the sanctuary. Rev. Father McCarthy, former pastor of Norwood parish, spoke in high tribute of the many good qualities of the deceased as a self-sacrificing wife and Christian mother. Burial was in St. Paul's Cemetery. Rev. Father McNicholl officiated at the graveside, assisted by Rev. Rather McCarthy and Rev. Father Carroll.

The pall-bearers were Edward Doherty, Henry McLaughlin, John Weir, Fred Pearce, Richard Heffernan, Neil McNulty.

The late Mrs. McNicholl is survived by four daughters, Mrs. W. J. Grady of Peterborough, Mrs. John Lamey of Los Angeles, California, Mrs. Thomas Foley and Mrs. Edward Mogonham of Rochester, N.Y., and three sons, L. P. McNicholl of North Carolina, Charles of Vancouver, and Herman of Buffalo, N.Y.

MRS. MARY BAXTER.

The death of Mrs. Mary Baxter, 536 Stewart Street, occurred on Tuesday at her residence. She was in her 79th year, and had been ill for some time.

She was born in England, daughter of the late Mr. and Mrs. George Winthrope, and had resided in this district for 70 years. She was the widow of the late David Baxter. She was a member of St. Luke's Anglican Church.

Surviving are one son, Thomas Baxter, and three daughters, Mrs. Elizabeth Butcher, Mrs. Gordon Butcher and Mrs. Ira Higgins. All reside in Peterborough.

The funeral will be held on Friday afternoon at 2 o'clock from the family residence. Interment will be made at Fraserville Cemetery.

Albion Club Holds Successful Field Day In Havelock

A most successful field day was held in Havelock on May 24 sponsored by the Albion Club. In (1) is Howard Harnden Havelock High School athlete who won the 100 yard dash and high jump; (2) is the first prize float designed and decorated by Miss Madge Curtis of Havelock, Miss Isabel Plunkett and Douglas and Curtis Sprague are on it; (3) four of the winners (LEFT to RIGHT) Lois Thompson, Havelock; Isabelle Clements and Jean Stevenson; Norwood, and Muriel Seabrooks, Havelock; (4) Mr. and Mrs. Philip Greenley of Havelock the gest dressed couple in the park.

—(Examiner Correspondent's Photo)

MILTON CLARK WINS POSTER CONTEST

The poster contest conducted annually by the local W.C.T.U. resulted this year in a number of fine posters sent in from three of the city schools to Mrs. E. Wand, superintendent of this department. Acting as judges were Miss C. E. Wagar and Charles Saunders. The lucky winners were finally chosen as follows:

First prize—Milton Clark.

Second prize—Dorthy Clapham—both of Miss Richardson's class, Prince of Wales' School.

Third prize—Equally divided between Ernest Darling, Miss Greene's class, Prince of Wales' School; Rosemary Blaiklock and Kenneth Burnham, Mr. Kerr's class, King George School, Jean McIntyre, Prince of Wales' School.

Honorable mention was awarded the posters contributed by Mamie Henry, Thelma Frost, and Mary King, of Prince of Wales' School; William Scott, of Queen Mary School; and Garth Choate, of King George School.

The prize-winning posters will be on view in Hall's store windown this week.

GARDENERS FEAR FROST DAMAGE

Dawn this morning presented the city's roofs white with hoar frost, a candescent afterglow of the winter that is supposed to have retreated into Antarctic regions. A. O. Phillips, official weather recorder, said his thermometer registered 34 degrees, two points above freezing, but market gardeners reported quite a heavy frost which they believed had done more damage than they could immediately estimate.

"You could scrape the frost off the hot beds this morning," Bruce Johnston of North Monaghan told the Examiner, "but you couldn't tell at a glance what the effects will be. Some of the tender plants recently set out must have suffered, and it may be that strawberry blossoms were also hit."

LOVE BLOOMS ANEW

HORNELL, N.Y., May 25 (AP).—Love has bloomed anew after 60 years for a Hornell man, 84, and an Andover woman, 78. Childhood sweethearts, John Wood and Mrs. Lena Hood Babcock planned to wed here May 31. Parted in childhood, Mrs. Babcock received a letter from Wood recently. She said she failed to remember him, "but I wrote anyway." Instead of replying, Wood hastened to Andover and proposed and the wedding day was set. Mrs. Babcock has been married once and Wood twice.

Main Street Topics

Jabs and Jottings as Picked Up By Examiner Reporters.

TO DISTRIBUTE PLANTS.

A supply of tomatoes and cabbage plants wll be distributed from the relief office on Thursday. Those persons having relief gardens are asked to call.

ERROR IN ADDRESS.

By some error either of misinformation or misunderstanding a wrong address was given in The Examiner on Monday regarding an eviction on Victoria Avenue. The correct address was 53 Victoria Avenue and not 52.

ONLY TWO DRUNKS.

Victoria Day produced only two over-thirsty customers for Magistrate Langley's examination this morning. One pleaded not guilty and secured an adjournment for a week; the other said guilty and was fined $10 and costs.

DE LAVAL BUSY.

From all accounts the brightest spot on Peterborough's industrial map at the present time is the De Laval Company. The big dairy plant has been running along smoothly since the first of the year apparently with no awareness of recession or any other kind of droop in business.

TO ADDRESS KINSMEN

Professor E. W. Morse of Trinity School, Port Hope, will address the Kinsmen club at its meeting on Thursday night. His subject will be "The World's Narcotic Problem." Professor Morse has for some years studied his subject and his address is being eagerly looked forward to by the Kinsmen.

INFORMATION WANTED.

Information is wanted by the city police in regard to Wm. Earle, 18, of Niagara Falls, supposed to be in Peterborough at the present time. He is wanted at his home, and anyone who knows anything about him is asked to communicate with the police station. Earle is 18, about 5 feet 8 inches tall, weighs 141 pounds, and has blond hair.

MONGRAW REMANDED.

Charged with the theft of the use of a car belonging to Walter Belleghem, Hunter Street, Fergus Mongraw asked through his lawyer, T. J. Carley, K.C., for a remand when arraigned before Magistrate O. A. Langley, K.C., this morning and the case went over until June 1. "I have not had an opportunity to talk things over with the boy's father," Mr. Carley told the court in asking for a remand.

A FISHERY OFFENCE.

J. Mehalick, who pleaded guilty to fishing with unbaited hooks at the Peterborough Lock, was fined $10.00, and $2.50 costs, in Police Court this morning.

TO HOLD INQUEST

The drowning of Charles Joyes and James Murphy in the Otonabee River near Bensfort Bridge last Saturday night will be investigated at an inquest before Coroner Dr. Herbert Young and a jury in the police court here on Friday night.

AWNING BURNED

Although the small boys, and others not so small, were tossing fireworks and firecrackers around promiscuously Tuesday, the only damage reported was a hole burned in the awning of the Playmor store on Charlotte street.

VOTED FOR BILL

Rork Ferguson, member for Hastings-Peterborough was one of the five Liberals who supported the bill introduced into the House by A. W. Neill that would have placed Japanese immigration on the same basis as Chinese—in other words would have excluded them. The bill was defeated by 79 to 42.

HOLIDAY TRAFFIC

Provincial Traffic Officer Lloyd McClure reported holiday traffic Tuesday as about the heaviest of the year on Highway 28 while Traffic Officer Gordon Broughton said the volume on Highway 7 was not abnormal. Both officers said the driving was uniformly careful and there were no accidents to report.

ROPE IS FIXED

Using the 65-foot ladder of the fire department, Max Peters made his way to the top of the big flagpole in Confederation Square on Monday afternoon and replaced the rope that had been pulled out from the top of the pole. Firemen supported the ladder as Peters climbed to the top of the slender pole.

CATERPILLARS MULTIPLY

Farmérs have been reporting that the caterpillar' colonies along the fences are more numerous than they have been for years. The wild cherry trees are stripped of leaves, and apple trees are also attacked. It is likely that there is not an effective spraying machine in the whole of Peterborough county to combat the caterpillar test, but possibly some farmer who has retained interest in its orchard is equipped with a complete spraying outfit.

ENGINEERS TO TORONTO

Members of the Peterborough branch of Engineer Institute of Canada will visit the new William H. Wright Building in Toronto, Friday evening, to see the new plant of The Globe and Mail, and the printing of the first of its Saturday editions. They have already been notified by the secretary to meet in The Globe and Mail Building at 9 p.m. (summer time), and it is likely that they will spend two or three hours observing the production methods of the big newspaper plant.

CAR IN DITCH

Henry Booth, 147 Hart Avenue had a narrow escape from serious injury when his car plunged off Monaghan Road near the corner of Wolfe street Tuesday night and landed rightside up in a deep ditch. Both got over too far to the right side as he was driving north on Monaghan Road and when he swerved abruptly to the left, he apparently lost control of the car which shot across the street and into the ditch. He was unhurt but the front of the car was damaged considerably.

New Masonic Temple

Campbellford residents are proud of the new Masonic Temple that graces their town. Work has been progressing on the building, formerly a theatre, since early last fall. Final touches are at present being given to the floor of the auditorium and the landscaping around the outside of the building. Masons held their first meeting in their new quarters just recently.

(Examiner Correspondent's Photo.)

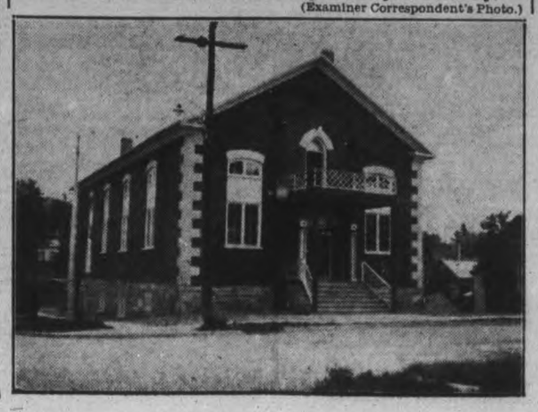

SEAT PLAN OPENS FOR "Y" PAGEANT

The reserved seat plan for the Y.W.C.A. Gymnasium Pageant, which opened this morning, was an encouraging token of a large and appreciative audience. All morning the "Y" office was a busy scene as the line up exchanged tickets. There are still available some fifty cent seats which have not been reserved and these are now available. There are also good seats at seventy-five cents and the thirty-five cent rush section should also be a popular sell out.

The discouragements of a new place for the pageant this year have all been overcome and the splendid co-operation of all gym classes taking part, has meant much in building up a bigger and better pageant than ever. The wonderful large stage, artistically decorated, provides space for a much prettier setting than ever before and allows new work in large formations, with plenty of space, as the children say the stage will be like a "three ring circus." The finale of the Sea Ballet makes a beautiful picture as the gold fish swim off to corners among the sea weed and snow white baby gulls flit over the sandy beach where children play among the oysters, lobsters and sea anenomes.

WORK IS RESUMED ON BANCROFT ROAD

Work on the Apsley-Bancroft highway has been resumed by the contractors, Curran and Briggs, Limited, of Toronto. They began operations last fall and carried on until the cold weather halted them. Within the last week they started to work again on the section of the road extending south from Hubble's Corners toward the Haliburton boundary. The contract that is being done by Curran and Briggs is on the ten-mile stretch south of Bancroft.

Johnston Brothers, Limited, of Brantford have a similar contract north of Apsley, but are not likely to continue their operations for a month or two.

FLYER INJURED

SOUTHAMPTON, England, May 25 (C.P.-Havas). — Pilot Officer A. Keith Hunter was severely injured to-day when a seaplane he was flying burst into flames. He came down in a parachute as the plane dropped into Weymouth Bay.

Hunter, the only occupant of the plane, which was from the Royal Air Force Training School at Woodsford, was picked up by a motorboat and taken to a hospital.

SPORT BADGE FOR SOVIETS

Russia announces that about 4,500,000 physical culturalists have passed the tests for the "Prepared for Labor and Defence" badge, showing they have an all-round sport training.

Exploding Cracker Starts Small Fire

(Examiner Correspondence.)

CAMPBELLFORD, May 25. — Slight damage was done to a Front street store at noon Tuesday when a fire cracker lodged behind a wooden step to start a small blaze. Children were celebrating Victoria Day in the proverbial manner and part of a large canon cracker lodged behind the step and as smoke was seen emerging from it a call was put in to the fire department which responded and extinguished the blaze with a small quantity of water.

ROBERT MAXWELL FALLS FROM SHED DIES IN HOSPITAL

Robert Maxwell, 81, of 491 Aylmer street, a veteran Orangeman, died in Nicholls Hospital Tuesday night as the result of a heart condition brought on by shock and exposure following a fall from a shed at the rear of the above address early Tuesday morning.

Maxwell, who boarded with Miss Plunkett at 491 Aylmer street, had been unwell for several days. It is thought that early Tuesday morning he became confused and getting out of his bedroom window on the roof of a shed outside, fell or stepped off the structure, dropping seven feet to the ground. At all events, Victor Barrie, city fireman, who lives next door, was aroused by the sound of someone moaning as if in distress. The police were notified and Sergt. W. E. Wigg and P. C. Percy Sexsmtih investigated. They found Maxwell standing in a dazed condition in the yard. He was in his bare feet and clad only in his underwear and on the steps near him were several purses containing in all $223.49.

Dr. S. Y. Walsh was called and Maxwell was alter removed to Nicholls Hospital, where his death occurred Tuesday night.

Maxwell had been a resident of Peterborough for over 40 years, and was a familiar figure in Twelfth of July parades.

There will be no inquest.

BODY OF MURPHY FOUND IN RIVER

The body of James Murphy, second victim in a double drowning fatality on Saturday night, was recovered from the Otonabee river shortly after three o'clock on Monday by a volunteer crew who had dragged the river for two days Murphys body was only about two hundred feet from the shore.

Murphy's funeral was held this afternoon (Wednesday) from the family residence at 175 Rubidge street at 2 o'clock, Rev. Canon W. P. Robertson of St. John's Anglican church officiating. Interment was made at Little Lake cemetery.

Son of Mr. and Mrs. William Murphy, deceased was born in Quebec and had resided in Peterborough for the past 20 years. He was a member of St. John's Anglican church. and of the Loyal Orange Lodge. Number 50. Surviving are his sorrowing parents; four brothers, Ernest, Arthur, William, Harry, all of this city; and two sisters, Eelanor and Mrs. James Amyott, of Peterborough.

Four Persons Hurt Car Leaves Road

(Examiner Correspondence.)

CAMPBELLFORD, May 25—Four persons were hurt, none seriously when a car said to have been driven by George Bound of Seymour Township left the road on Sunday evening.

The accident occurred about 6 miles from Campbellford on the Stirling road and the car is thought to have left the road when the driver was unable to make a turn. The car was badly damaged and its occupants tossed around when it hit a tree on leaving the road. Provincial Constable Campbell investigated the accident and following laid a charge of wreckless driving against Bound.

Large Entry Seen For Amateur Show

(Examiner Correspondence.)

CAMPBELLFORD, May 25.—The amateur night being sponsored by local Rotarians is assured of a large number of entrants according to Earl A. Bell who has been receiving applications from entrants in various parts of the town and township. The contest is being held in the arena where a special stage is being held in the Arena where a special stage is being constructed and an amplifying system installed on June 6. Although the judges have not yet been named it is expected they will all be from out of town. The three winners of this contest will go to Roseneath to compete in the county finals for which Ken Soble will act as master of ceremonies. The winner at this contest will be heard on the radio station.

BIRMINGHAM, England — (CP). —Summoned for speeding a motorist here said he had been driving five years without a license and didn't know it was necessary. He was fined £17.50.

LINDSAY

FATHER AND SON RESIST OFFICERS OVER THEFT CASE

(Examiner Correspondence.)

LINDSAY, May 25.—A serious automobile accident occurred on the Lindsay-Fenelon Falls Highway, near the town boundary, on Saturday afternoon. Mr. and Mrs. J. Washburn, of Guelph, were en route to Fenelon Falls, and when near Stewart's corner, Mr. Washburn failed to notice the turn and the car took to the deep ditch. Mrs. Washburn sustained three fractured ribs and severe cuts about the head, while Mr. Washburn was cut about the head and suffered body bruises. Mrs. Washburn was taken to the Ross Memorial Hospital. The car was badly damaged.

Two residents of Cambray will appear in police court this week to face two serious charges as a result of a mix-up with the police. Provincial Constable Adair visited the home of a man named Douglas for the purpose of placing his son under arrest on the charge of theft. When he entered the home he found the father and son together, and the former told the son, it is alleged, not to submit to arrest, and declared there would be trouble if the officer undertook to place the boy in custody. The situation looked so serious that the officer decided to come to Lindsay for help. Together with Constable Symnett of Lindsay, and Constable Yule, of Beaverton, the officer returned to the Douglas home. The occupants were found to be in fighting mood, the father declaring that he was not afraid of the entire police force in Victoria County or County Crown Attorney Anderson. The trouble started in earnest when the officers proceeded to arrest the son. The two men were finally subdued, however. The son will be charged with theft and resisting arrest, and the father will face the charge of obstructing police officers in the discharge of their duties.

The story of a battle outside at Corson's Siding, during which knives were produced, will be told in police court this week when five residents of that district, together with a resident of Lindsay, will face Magistrate Gee. Too much moonshine mixed with wine, it is reported, caused the trouble. One man fared badly during the fight.

An auto collision occurred on Kent Street on Saturday afternoon in which a Peterborough and a Lindsay car figured. A. Brady, of Douro Street, Peterborough, was proceeding south after having crossed Kent Street, when he was sideswiped by a car driven by Garnet Fee, town. Damage to the two cars is estimated at $200.

Inspector Reports Case Of Starvation

The regular meeting of the Humane Society was held on Tuesday night with the president presiding.

The inspector, Dr. Thomas Johnston, gave a long and excellent report covering his month's work. A bad case of starvation was reported from Cavan and the owner is being prosecuted. A horse on the city streets with a bad case of ringbone was ordered off the streets.

Horses examined, 20; dogs brought to shelter, 35; dogs destroyed, 33; cats to shelter, 11; cats destroyed, 10; complaints investigated, 338; phone calls, 205; emergency calls, 27.

COUNCIL OF OTONABEE TOWNSHIP

Is sponsoring a meeting to discuss information regarding larger school areas—

Town Hall, Keene, on Monday, May 30th at 7.30 p.m.

Chief Inspector of Public and Separte Schools, Mr. V. K. Greer and Dr. J. B. MacDougal, Asst. Chief Inspector, will be present.

Representatives from Other Townships in the County May Attend.

A PERFECT MACHINE

Your body in normal condition is a perfect working unit.

As long as each part maintains a proper relation to every other part and is supplied with abundant nerve force, its activities will produce health.

If nerve constriction exists the tissues controlled by those impinged nerves cannot do their allotted work.

Our treatments do tone up the nervous system and benefit every part of the body.

Let us help you feel better.

M. C. GOODWIN

CHIROPRACTOR & PHYSIOTHERAPIST

Lady Attendant 108 Barrie Bldg.

Phones 431 and 1340J

FICTION AND FEATURES

One More Wedding

By HELEN WELSHIMER

CHAPTER 44

The hot scones and tea for Barbara, the toast and marmalade and milk for Bobbie, had been served and the candles in the dining room had been lighted when Bobbie said: "I guess I'd better tell you. I didn't let Aunt Wenda know I was going to see you. I just left the name of the hotel at the desk so she wouldn't worry. She doesn't even know you're here."

"Drink your milk, Bobbie. It's lots of fun but it isn't quite fair to your aunt. I'll take you back now."

Bobbie's frightened voice interrupted. "Barbara! Here comes Aunt Wenda now. She's looking for me!..

To Barbara's surprise Wenda Ayer did not greet her coldly, nor demand that Bobbie come with her. Instead she said:

"Forgive me for interrupting but I had no idea what Bobbie's message meant. May I join you?"

She sat down and ordered a pot of tea. Then she said: "I didn't know that you were in London, Miss Kingsley. I thought you probably were married by now."

"Married?" Barbara asked. She wondered if the news of her engagement had reached Wenda, too. Undoubtedly it had. Therefore, it must have come to her through Garry.

"I'm going to be married soon," she said. "At the moment I'm very busy with my magazine. We're to be married in Paris, in a month or so."

"You've seen my play?"

"Yes, I enjoyed it very much." This was such a farce—to sit and chat with Wenda as though they shared some bond that let them relax in the firelight while they drank their tea.

"You wouldn't make a good actress, Miss Kingsley. You can't conceal your feelings. You are thinking at the moment that I'm a prize example of disloyalty because I walked out on Garry's play, after getting him to take me back."

Swift amazement flew to Barbara's eyes. What was it Wenda had said? After getting him to take me back!

But when she spoke, Barbara's voice was cool and unexcited. She said: "'Lost April' will miss you. You did a fine piece of work and you were excellent last night. You see, I didn't know you were here, either, until I happened to go to the play."

"You didn't know?" It was Wenda this time who did not conceal her surprise.

"No, I haven't been reading theatrical news."

"And Garry didn't tell you?"

Ah, then Garry must be in town, too, and Wenda thought that he had seen her. That, then, accounted for Wenda's sudden interest.

"It's been a long time since I've seen Garry," Barbara answered coldly. She was grateful that Bobbie interrupted. A punch and Judy show was being presented at a charity tea in another room, and he had caught a glimpse of the puppets.

Wenda spoke unexpectedly. "Run along, Bobbie, and watch it." She turned back to Barbara and her eyes were gleaming wickedly. "Excuse me, Miss Kingsley, but aren't you marrying Garry Page?"

"No, of course not!"

"Oh, goodness!" Wenda began to laugh, and she did not talk for a moment. Then she said: "Oh, that's funny! It's too funny for anything! It's Ray Lipton then, isn't it?"

Barbara threw her head higher. "I'm afraid I can't see why you should be so amused."

Wenda wasn't through. "You're marrying Ray Lipton and you don't love him any more than you love Bobbie. Oh, of course, you like them both. You still love Garry Page. You're as transparent as ao piece of cellophane."

Barbara knew that Wenda was watching her closely, that Wenda was not sure of the ground on which she trod. She knew, too, that whatever might be the matter between Garry and Wenda, Garry had not come to her. He had taken Wenda into the play—maybe at Wenda's own insistence — and Wenda had been in his apartment. If Garry had yielded to Wenda's charms and pleadings than, he would do so again. This knowledge made her voice hard as flint, aflame with fury, as she answered.

"I don't know what it is you want, Miss Ayer, but my life definitely does not touch your nor that of anyone you want!"

Wenda's laughter ceased. "You little fool, I don't want him! Do you think any man can talk to me the way Garry Page did and get away with it? I'm laughing because he isn't going to get you after all. Oh, I know that night I came to his apartment he flung himself out to go down and vow deathless love to you. You needn't sit there and pretend such innocence of the whole thing."

"The night you left your vanity case at Garry's apartment, wasn't it?" Barbara supplied, pieces of memories falling in place like a mosaic.

"Yes, it was. So he even told you that!"

"No, he didn't." She spoke slowly. Far away small bells were beginning to ring—bells that she had thought had silenced their tongues forever and forever. "I haven't seen Garry since the night of the murder except for a few moments, in a crowd, at a sailing party."

Wenda looked at her carefully. "I believe you are telling the truth." Then she drew a deep breath. "Well, since I've spilled the beans I might as well empty the whole pot. You've guessed enough by now. You'll be seeing Garry and I'm not going to have him filling in the details because he thought I was afraid to!" She flung her golden head higher.

"Garry told me he loved you, that he thought he always had loved you, and he meant to tell you so except he was so ashamed of himself. He seamed to have some idea that he was a damned fool for buying me an orchid and a few dinners."

Then, being Wenda, she dropped her acid touch. "I think the poor simpleton had an idea that I honestly would marry him!"

On an impulse Barabara leaned forward, not knowing that lamps shone deep wthin her eyes. She laid an eager hand on Wenda's arm. "Why did you tell me this?"

The other girl sighed a little wearily. "I honestly don't know. At first I thought you knew, and then it was sort of fun to watch you giving up Ray when you knew Garry wanted you. Now I'm going!"

She stood up, picked up gloves and purse, and crossed to the room where Bobbie had gone.

Barbara sat for a moment, trying to grasp the news that Wenda had left. Garry loved her! He had not returned to Wenda! But why hadn't he tried to see her? Why hadn't he come to her that night that he flung himself from his apartment and Wenda? She thought back, over the nights that had happened before she left New York. She remembered a time or two when the telephone had rung and stopped before she reached it.

To all of these questions Garry would know the answers. And the roses he had sent, the glorious, golden roses. . . .

"Oh Garry, Garry, my dearest dear!" she breathed, and doubled the tip she ordinarily would have left for the waitress.

Only one thing was vivid in her mind. She must get back to Garry! She would not ask for that change of country now. Garry had looked thinner that day at the boat, and his eyes had sought her eyes, but she had looked away. She remembered how gay and impersonal she had been and she felt a little choked sensation in her throat. She had known, even then, that Garry had something to say to her. If only she had listened, so much time could have been saved!

And Ray . . . poor Ray, who was so loyal and dear, and whom she would have loved as best she could. He, too, in time would realize that her best would not have been good enough for him. She trembled when she realized how nearly she had married Ray.

But now she must go home . . . home!

The people who were taking her to the inn to dinner came in a little while. They had a long motor hide first. It was a place called the Porridge Pot Inn, once a favorite of Shakespeare's and located in the Avon territory, to which they went. Barbara found herself remembering the day that she and Ray had come through this country but her heart held no painful memories, no regrets. She and Ray had had a good time together. That was over. The very manner in which she could forget him showed her again how little her emotions had been involved.

It was late in the evening when her friendes dropped her at her hotel. When they had driven away, Barbara decided she wolud take a walk. She would go to see the pleasant, plump old lady at the luncheroom, to whom she had confided that first strange night in London.

She passed a news stand on the way. Sometimes the old lady at the lunchroom was busy with other customers. Since Barbara had not seen the afternoon papers, she purchased one to read while she drank her coffee. She threw back her head, loving the foggy air, the omnibus, and the chimes from the clock in Westminster Abbey.

The elderly proprietress was engaged when Barbara entered the lunchroom, so she opened her paper to the American news. She read one item, found another, and started it. Then the whole room swayed crazily and she clutched the counter to keep from falling. She must not faint! She must read those words again!

(To Be Continued)

THE EXAMINER HOME SERVICE

Your Nerves Can Be Friend or Enemy

Don't Let Nerves Get You Down

Mrs. Hayes tries to repress her nerves, but haggard looks, aging lines are the only result. Expression—not repression—is the cure she needs.

Like most nervous types, she has keener emotions, more creative energy than the average person. But these qualities—which could keep her so young and lovely—she bottles up until they turn to "nerves".

If she would only find a way to express herself, would choose a hobby, such as rhythmic dancing, making hooked rugs, growing unusual flowers! Her nerves would disappear, her old vivacious charm would return.

But Mrs. Hayes protests she has no time for such things! Nonsense! When she conquers her "nerves" carries out a health program, she'll feel so well, so alive, her work will be done in half the time.

Our 32-page booklet by a well-known physician tells you how to overcome "nerves", how to retain youthful health and vitality.

Send 15c in coins or stamps for your copy of OVERCOMING "NERVES" AND EVERY-DAY HEALTH PROBLEMS to Examiner, Home Service, Peterborough. Be sure to write plainly your NAME, ADDRESS, and the NAME of booklet.

DOROTHY DIX

Wives May Resent the Theory That They Must Make Many Sacrifices, But They Must Learn That Connubial Bliss Is the Only Road to Success for Themselves

NOTHING else in the world so infuriates women as to urge upon them the importance of retaining their husbands' affections. The mere suggestion that they should strive to keep their husbands in love with them and glad they married them see red and have homicidal impulses toward the adviser.

"Why is it any more necessary for a wife to retain her husband's affection than it is for him to retain hers?" they demand as with one angry voice "Why should a wife make any more effort to please her husband than he should make to please her? Why should a wife have to yes-yes her husband and side-step all of his little prejudices and peculiarities, while he can be as grouchy as he pleases and walk roughshod over all of her feelings? Why should a husband feel he has a perfect right to fall in love with a platinum blonde if his wife gets fat and old while he expects her to see a romantic figure in him, no matter how paunchy and bald he gets? It isn't fair that there should be one code for conduct for wives and another for husbands?"

Of course, it isn't fair, but it's that way. When the Creator made women He bestowed upon them many perquisites and privileges, but justice was not included among them. In every relationship between the sexes men get the best of the bargain. Especially in marriage never a fifty-fifty proposition. On the wife is laid the heaviest par of making it a success.

So the answer to the question of why it is more important for a woman to retain her husband's affections than it is for him to retain hers is, just because it is. Because life is like that. And chiefly because marriage, to a woman, is not only a vocation, but an avocation. It is her career. Her profession. Her meal ticket. Whereas to a man it is a side issue. Something that adds to his comfort, happiness and prosperity if it turns out happily, but that, in any case, doesn't stop him from being a lawyer or a doctor or a business man and making a living.

Most girls in these days are trained for some sort of gainful occupation but, no matter how much time and money one has spent in fitting herself for a profession, she nearly always gives it up when she marries. Marriage then becomes her career, her life work. The thing into which she puts the labor of her hands, her hopes and ambitions. And if that goes blooey she is bankrupt in purse as well as heart.

The divorced woman is one who has lost her job just as definitely as any stenographer who has quit in a temper or been discharged for incompetence or sassing the boss, and often enough she finds that there are few opportunities open to middle-aged women whose only asset is a smattering knowledge of domesticity. That is a good reason why it is just as much business sense for a wife to use as much tact and soft soap in handling her husband as she would in handling an employer.

Another reason why it is important for wives to keep their husbands in love with them is because it is money in their pockets and fine clothes on their backs and automobiles in which to ride. This is no romantic theory. It is an established fact that nothing is such an important factor in a man's success as for him to be happily married. If he has peace at home, he has quiet of mind in which to concentrate on his work. If he thinks his wife the greatest woman in the world, it fires his ambition to crown her with honors and puts strength in his arms to toil to bring her the richness of the earth.

Look about you and you will realize that almost all of the prosperous men in your community are those who are crazy about their wives. Also, you will note how often a man begins slipping financially as well as morally when he tires of his old wife and begins philandering around with young girls. So it pays a wife to keep her husband from spending his money on the Other Woman by continuing as a Lady Love herself.

The biggest reason of all for a woman making an effort to keep her husband in love with her is because that is the one and only way in which she can secure her own happiness. Connubial love isn't everything to a man. He has his career, his ambitions, his outside interests to console him even if his wife is indifferent and his marriage not all that he had hoped it to be. But a woman's life is centered in her affections and her home, and if her marriage is a failure all the balance is cinders, ashes and dust.

So it pays a woman to guard the treasure she values most.

DOROTHY DIX.

Copyright Ledger Syndicate.

THE EXAMINER FASHION SERVICE

Here's a smart variety and versatility in a cotton collarless bolero cotume. Skirt, blouse and jacket ....and all are included in a single pattern. The jacket and the flared skirt are snowy white cotton of sharkskin weave. The waistcoat blouse is a dirndl striped cotton print. Little "cutouts" from the print on the pockets of the jacket and a decorative touch. The waistcoat blouse is terribly cunning worn with a pastel sports skirt. Short sleevd pastel sweaters are smart toppers for the flared skirt. You'll wear the bolero jacket over almost anything in your wardrobe from sports to evening dresses. You'll want the pattern for keeps to use again and again as separate items

Style No. 3463 is designed for sizes 12, 14, 16, 18, 20 years, 30, 32, 34, 36 and 38-inches bust. Size 16 requires 2¾ yards of 39-inch material for bolero and skirt; and 1 yard of 39-inch material for blouse.

The Examiner,
Please order for me:

Pattern number.....

Size .....

My Name .....

Address .....

.....

I enclose 15c for postage

Goodnight Story

By MAX TRELL

LOOP-THE-LOOP IN A HOOP

Down the street ran little Frank, rolling his wooden hoop before him. He tapped it with a stick, steered it, made it go faster and slower just as he pleased.

And right behind the boy ran his shadow, Knarf, keeping right in his master's footsteps. He glided along the pavement sliding over the bumps, dodging around the tree trunks, turning around corners.

"Slower! You're going too fast!" the shadow cried. "You're dragging me all around! Now let me roll that hoop and you follow behind!"

But the little boy paid no attention to his shadow.

Then Knarf thought of a scheme. "All right," he grumbled, "I'll go along with you and that hoop. But I'm not going to run. I'm going to roll. Just watch me!"

Rolls Down Hill

Do you know what the shadow did at that moment? He sprang right inside the moving hoop, curled himself around, and went rolling with it. And now he cried: "Faster! Faster!" One moment he was standing on his head and the next moment he was standing on his feet. "This is wonderful! Now I'm enjoying myself."

All at once Knarf saw that the hoop was coming to a corner. His master began getting ready to steer around it. Then Knarf said: "Ugh-

"Now I'm enjoying myself."

ugh!" and pushed with all his might. And instead of turning the corner, the hoop suddenly shot straight ahead. It bumped over the curb and started rolling down the hill.

"Come back! Come back!" cried the boy, racing after it.

"Now I've got it!" Knarf shouted back. "Now I'm going to roll it myself, all the way down the hill!"

Do you know what happened to Knarf? The hoop finally rolled down to the bottom of the hill and bumped right into a stone wall and flew up in the air. And Knarf went flying so high that it wasn't until his master finally reached the bottom of the hill that he dropped down under his footsteps again. He didn't try to roll the hoop any more after that! Oh no!

(Copyright, 1938, K. F. S. Inc.)

Barclay On Bridge

WRITTEN FOR THE EXAMINER

By SHEPARD BARCLAY

"The Authority on Authorities"

FIVE-SUIT SAFETY

SAFETY PLAYS are just as important in Five-Suit Bridge as in four-suit contract. They exist in one additional form—the correct use of the widow card. Another important principle of the old game—to adopt even an improbable course if it affords the only possible way to make your contract—also fits. It too may be extended to the placing of the widow card. In brief, you want to give yourself every possible chance to succeed, either through a safety play increasing your probabilities or through a desperate stab preserving your sole hope.

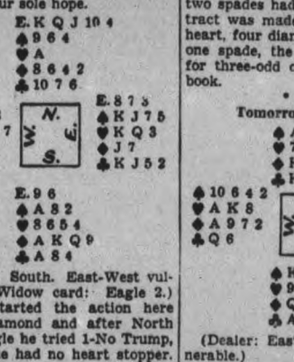

(Dealer: South. East-West vulnerable. Widow card: Eagle 2.)

South started the action here with a diamond and after North bid an Eagle he tried 1-No Trump, although he had no heart stopper. North rebid Eagles at two, South rebid no trump at the same level and North raised to 3-No Trumps.

When the heart J was led, South regretted his optimism and saw that game would be out of the question unless he could bring in the dummy's Eagles. If he had put the widow Eagle deuce in the dummy to lengthen that suit, he would have been thrashed, unless the A fell on the first round. Instead he put it in his own hand, discarding the spade deuce.

With five Eagles in the opponents' hands, his fate depended on the A coming in on the second round. If the player holding it had three, he would surely hold it up twice and thus beat the contract. The odds were three to two that this would happen, but the short end developed. The man with only two spades had the A, so the contract was made—four Eagles, one heart, four diamonds, one club and one spade, the 11 tricks required for three-odd over the eight-trick book.

• • •

Tomorrow's Problem

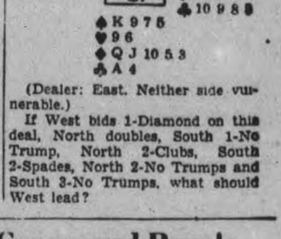

(Dealer: East. Neither side vulnerable.)

If West bids 1-Diamond on this deal, North doubles, South 1-No Trump, North 2-Clubs, South 2-Spades, North 2-No Trumps and South 3-No Trumps, what should West lead?

The Examiner's Crossword Puzzle

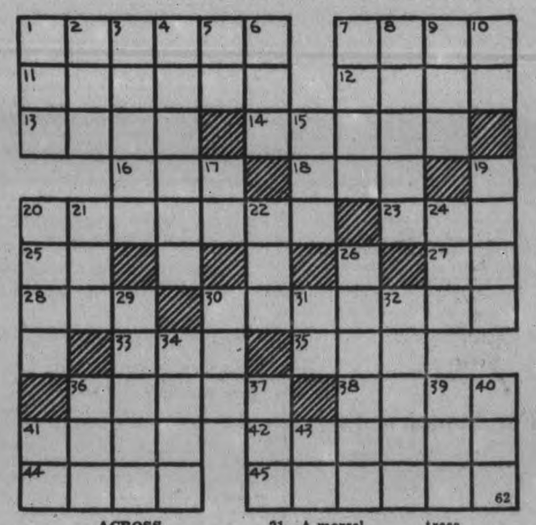

ACROSS

1—Hazardous
7—Cripple
11—Blame
12—Soon
13—Form of the verb "to be"
14—Cant
16—A hotel
18—Born
20—Male cats
23—Spawn of fish
25—Co-ordinating conjunction
27—Preposition
28—An inflammation on the rim of the eye
30—Charges with an offense
33—Electrified particle
35—Metallic earth
36—Summits
38—Fashion
41—People
42—An aspect
44—Assists
45—Capital of Greece
21—A morsel left at a meal
22—2,000 pounds
24—A grain of a cereal grass
26—An old term of address
29—Concede
30—Writing fluid
31—First note of the scale
32—Refrain
34—Hardwood trees
36—A native Hawaiian food
37—Mineral spring
39—A strong alcoholic liquor
40—An S-shaped worm
41—Fourth note of the scale
43—Height (abbr.)

DOWN

1—Crude
2—Frozen water
3—A light, coarse cotton fabric
4—Slake
5—Pronoun
6—Snake-like fish
7—Strip of road used for single line of traffic
8—Temper
9—To low, as a cow
10—Type measure
15—Abbreviation for insurance
17—Symbol for natrium
19—Caresses
20—Buffet

Answer to previous puzzle

G	A	S	H			S	H	E	A	V	E
R	I	P	E			L	I	M	B	E	R
O	R	A	L			I	N		B	A	R
A	Y		P	A	N	D	A		D	E	
N		S	M	U	G		L	O	A	D	
	B	E	A	K		S	T	I	R		
F	E	A	T		S	E	E	L		T	
R	A		E	N	T	E	R		W	E	
I	D	A		O	E		A	M	A	H	
A	L	P	I	N	E		N	A	V	E	
R	E	E	F	E	R		T	R	E	E	

THE STARS SAY . . .

By GENEVIEVE KEMBLE

For Thursday, May 26.

A very propitious state of affairs may be looked for under this day's sidereal direction, with all things under an impetus for action, growth and expansion, particularly in those things relating to business, writings, publishing or promotion. It seems a good time for pushing for new contracts or major undertakings, with finances ready for meritorious propositions.

If This Is Your Birthday.

Those whose birthday it is may encounter a year with an outlet for their well-stimulated energies and ambitions, with the support of influential personages awaiting meritorious and practical propositions.

A child born on this day may be ambitious, energetic, capable and have a fine initiative, which may attract financial support for sound business ideas. It should be personally popular, attractive, and socially successful.

New *Under-arm* Cream Deodorant *safely* Stops Perspiration

1. Does not rot dresses — does not irritate skin.
2. No waiting to dry. Can be used right after shaving.
3. Instantly stops perspiration for 1 to 3 days—removes odor from perspiration.
4. A pure, white, greaseless, stainless vanishing cream.
5. Arrid is the *only* deodorant to stop perspiration which has been awarded the Tested and Approved Seal of the American Institute of Laundering, for being HARMLESS TO FABRICS.

ARRID 39¢ a jar

at drug, cosmetic, and department stores

SCOTT'S SCRAP BOOK —By R. J. Scott

MARMORA

Rural Dean A. B. Caldwell, president H. B. Smith and twelve other members of St. Paul's Laymen's Association attended the special laymen's service in St. Thomas' Church, Belleville on Sunday afternoon at which Bishop Lyons was the special preacher.

Miss Anna Shannon of Ottawa spent the week-end with her parents, Mr. and Mrs. J. A. Shannon.

Mr. Andrew Cavanaugh spent the week-end at his home in Napanee.

Mr. Lloyd Bailey of Montreal spent the week-end at his home here.

Miss A. P. Wilson of the High School staff spent the week-end at her home in Garden Hill.

Mr. Gordon Burns of Peterborough spent Sunday at his home here.

Misses Agnes and Margaret Kirby of Peterborough spent the week-end with Mr. and Mrs. E. D. O'Connor.

Miss Marguerite Feeney of Madoc visited friends here on Sunday.

Miss Margaret O'Connor of Peterborough spent the week-end with her parents, Mr. and Mrs. G. D. O'Connor.

Mrs. A. McCallum and daughter, Mrs. J. Robillard who have spent the winter in Ottawa with the former's daughter, Mrs. (Dr.) Ells will reside in Mrs. S. McWilliams' residence for the summer months.

Mr. and Mrs. Arthur Burns of Peterborough visited the former's parents, Mr. and Mrs. William Burns on Sunday.

PAYS AT LAST

LEAMINGTON, Ont., May 25 — (CP).—Because it was against his principles "not to pay his debts," Tom Jones, wandering Welshman, has remitted $16.48 by mail to his former landlady for an unpaid board bill outstanding the last eight years. The money was received by John Offler here, who forwarded it to his mother at Wallaceburg. The mother, Mrs. William Offler, formerly ran a boarding house here.

A FIERY CROSS

DETROIT, May 25 (CP).—Police today sought the motive behind the burning of a fiery cross in the backyard of a house tenanted by Albert Kuberacki. Burning of the 10-foot high cross took place Monday in a region where Black Legion activities were rampant in the heydey of the night-riding organization.

PERSONAL AND SOCIAL

Mr. and Mrs. Alex Gibson, of Stewart street, spent the holiday at Stoney Lake.

◇ ◇ ◇

Andrew Watson of Windsor was a week-end guest of his sister and brother-in-law, Reeve and Mrs. James Milby, North Monaghan.

◇ ◇ ◇

Mr. and Mrs. John Anderson and Miss Bessie B. Ross, of Sherbrooke street, were in Lindsay on Empire Day to attend the Scout Jamboree.

◇ ◇ ◇

Mr. and Mrs. Bertram Bugg of Newmarket were guests for the holiday of the former's mother, Mrs. R. Bugg of 663 Water street.

◇ ◇ ◇

Mr. and Mrs. William Lyburn of Sherbrooke street attended the Scout Jamboree in Lindsay on Tuesday.

◇ ◇ ◇

Miss Elsie Bennett, Miss Trucie Pearson, Miss Olga Haskill and Mrs. L. Spriggs motored to Toronto for the holiday.

◇ ◇ ◇

Mr. and Mrs. R. M. Houston, of the Federal Business College, have returned to Peterborough after spending several delightful days in Washington, D.C.

◇ ◇ ◇

J. D. Wood of Montreal spent the holiday with friends in Peterborough and at Stoney Lake.

◇ ◇ ◇

Friends of Mr. Ford Turner, who recently underwent a serious operation at the Private Patients' Pavilion of the General Hospital, Toronto, will be glad to know that he is making exceptionally good progress.

◇ ◇ ◇

Edward Cragg, son of Dr. and Mrs. C. C. Cragg, Rubidge street, has successfully completed his first year

One Year Old

This is John Paul, son of Mr. and Mrs. Leo Martyn, 134 Lock street, who is today celebrating his first birthday.

in medicine at Queen's University, and has returned to Peterborough for his summer vacation.

◇ ◇ ◇

Mr. and Mrs. R. M. Glover are in Toronto visiting their daughter, Jessie, and attending closing exercises in connection with the St. Joseph's College School.

◇ ◇ ◇

Mrs. Craig and her son, Dr. Marvin Craig, of Toronto, spent the holiday week-end at Stoney Lake.

◇ ◇ ◇

Among delegates to the 35th annual convention of the Knights of Columbus held in Oshawa Monday and Tuesday were: Joseph Hiland, Peterborough, and Dr. and Mrs. H. Gleason, Mr. and Mrs. W. J. Murphy and Mr. and Mrs. Thos. Twoohey, all of Lindsay.

◇ ◇ ◇

Arthur E. Young of Victoria College, Toronto has arrived in town to spend the summer holidays at the home of his parents, the Rev. Dr. E. W. and Mrs. Young, St. Andrew's Manse, having completed the second year of the Arts course.

◇ ◇ ◇

Mr. and Mrs. Bert Clark and Mr. and Mrs. G. W. Muckle of Windsor were guests for the holiday of the latter's brother, the Rev. M. C. Parr and Mrs. Parr at George Street United Church parsonage.

◇ ◇ ◇

The Rev. Dr. E. W. Young of St. Andrew's United Church is to be the guest speaker at a specially arranged service in George Street United Church tonight, commemorating the Bi-Centenary of John Wesley's conversion.

◇ ◇ ◇

Fred Willison, son of Mr. and Mrs. C. C. Willison of McDonnel street, was a visitor to Collingwood, Ontario, over the week-end.

◇ ◇ ◇

Mr. and Mrs. S. McClaren, with their son and daughter also Mr. McClaren's mother, Mrs. Walker, all of Toronto, spent the week-end with Mr. and Mrs. Carroll Rose of the Port Hope Highway.

◇ ◇ ◇

Scout Commissioner John T. and Mrs. Hornsby were in Lindsay on Empire Day, Mr. Hornsby having charge of the annual Scout Jamboree when troops from surrounding districts were present.

◇ ◇ ◇

James MacFarlane, treasurer of Earlscourt Salvation Army Corps, Toronto, is the guest of Adjutant and Mrs. Neil Warrander, King Street.

◇ ◇ ◇

Mr. Kenneth Dalziel and Douglas MacFarlane of Toronto have been the guests of Mr. and Mrs. Jim Craig, Stewart Street.

◇ ◇ ◇

Mr. and Mrs. James Jackson of Margaret Avenue had as their guests for the holiday the latter's sister, Mrs. A. Billings of Toronto, and a niece, Mrs. J. Meldrum and Mr. Meldrum, also of Toronto.

◇ ◇ ◇

Out-of-town guests at the wedding in Bancroft of Miss Catherine Rose Malloy to Joseph Callaghan of Cobourg, included Miss Vera Monaghan of Peterborough, Mrs. Leo McDonald of Bowmanville, and Mrs. Herb Lyons of Oshawa.

◇ ◇ ◇

Mrs. C. A. Willison of Collingwood has arrived in the city to spend a number of weeks with her son and daughter-in-law, Mr. and Mrs. C. C. Willison of McDonnel Street, also with her granddaughter, Mrs. Carroll Rose, and Mr. Rose, of the Port Hope Highway.

◇ ◇ ◇

Bandmaster Tom Giles of London, England, who was guest cornet soloist at a special service in the Salvation Army Temple Tuesday evening, is the guest of Mr. and Mrs. R. G. Routly, Douglas Avenue, during his stay in Peterborough.

◇ ◇ ◇

The opening field day of the Kawartha Golf and Country Club was held Tuesday. In spite of cool weather, about forty members entered the two ball mixed foursome. Mrs. V. Selkirk and G. Morrison had best score, with Miss V. Martin and A. Deyell second, and Mrs. H. Leybourne and A. F. Inch third. Supper was later served at five long tables attractively decorated with lilacs and tulips by Mrs. F. M. Somerville.

◇ ◇ ◇

Amy Matthews, well known art instructor of this city is spending the summer months at "The Uplands," Lakefield.

◇ ◇ ◇

Mr. and Mrs. J. B. Shaw of Toronto are spending several days in Peterborough.

◇ ◇ ◇

Mr. and Mrs. F. A. Patterson spent the week-end at their cottage in Muskoka.

◇ ◇ ◇

Alderman G. N. Gordon is in Toronto for a few days on business.

◇ ◇ ◇

Mrs. J. A. Sargent of Park Street South, and her cousin, Mrs. L. M. McKee of Winnipeg spent the week-end in Belleville and Thomasburg.

◇ ◇ ◇

Mrs. H. Keith Braund of 308 Elias Avenue is ill in St. Joseph's Hospital.

◇ ◇ ◇

Rev. Dr. J. S. and Mrs. MacKay, formerly of Neemuch, Central India, now of Toronto, were guests of Dr. and Mrs. C. M. Scott.

◇ ◇ ◇

Mr. and Mrs. E. L. Vetter and children Kathie and Trevor, visited Mrs. Claire H. Stuart, George street over the week-end.

◇ ◇ ◇

Marian McKee, who has been attending Peterborough Normal School spent the holidays at her home in Wellington.

◇ ◇ ◇

Florence M. Leach, Optometrist, attended the Optometrical Convention on Monday and Tuesday in Toronto.

◇ ◇ ◇

Among those present from a distance at the funeral of the late John Doherty were: Mr. and Mrs. T. Garvey and family, Mrs. L. Allen and family, Mr. and Mrs. T. O'Connor, Mr. and Mrs. P. O'Brien, Mr. and Mrs. M. O'Brien and son, Mr. and Mrs. H. Boureous, Mr. and Mrs. Doherty and family, Mr. and Mrs. H. Condon, Mrs. R. Carey, Mr. and Mrs. E. Johnson, Col. T. D. and Mrs. Johnson, Col. T. J. Johnson, Mrs. Mary Heffernan and family, of Peterborough, L. Killoran, Mrs. T. Lynch, Mrs. Bariett, Mrs. T. Moher and family, Mr. Jas. Moher, Mary Theresa, Mr. P. G. Towns, Wm. and Mr. F. Heffernan, Mrs. McManus, Mrs. G. Whibbs, Mr. J. Heffernan, Mr. and Mrs. F. Heffernan, Douro; Mr. and Mrs. John Cleary, Mrs. Daniel Cleary, Mr. Leo Cleary and Mr. and Mrs. Vincent Keogan, Hastings.

✦ ✦ ✦

In honor of Bandmaster Tom Giles of London, England, who is touring Canada, the Senior Band of the local Salvation Army held a banquet, attended by about thirty-five guests, members of the Band, in Hooper's Palm Rooms, Monday evening.

◇ ◇ ◇

Mr. and Mrs. M. S. Zacks and Mr. and Mrs. H. Zacks, Jr., are attending convocation at Queen's University today, when Louis Zacks will receive his degree in Medicine.

◇ ◇ ◇

Peterborough people attending the impressive ceremony at the Ontario Ladies' College, Whitby, today, when Betty Doe of Allendale was crowned May Queen by Miss Isabel Griffiths, included Captain and Mrs. S. R. Pearson, Peterborough; Dr. and Mrs. H. E. Moore, Mr. J. Blewett, Lakefield.

◇ ◇ ◇

Helen Cole and Patricia McCarrel were visitors in Toronto Tuesday.

◇ ◇ ◇

Mayme Grose and Mrs. H. Weir spent the holiday week-end in Rochester, New York.

◇ ◇ ◇

Mr. and Mrs. N. Phelan were in Toronto for the 24th of May.

◇ ◇ ◇

Miss Helen Rozelle entertained several members of St. John's A.Y.P.A. at her cottage in Burleigh Falls yesterday.

◇ ◇ ◇

Margaret Avenue Couple 50 Years Wed

Mr. and Mrs. James Jackson, 295 Margaret avenue, received congratulations from a host of friends on Monday evening, on their golden wedding anniversary. They were at home in the evening to scores of callers, and the house was profusely decorated with flowers. The couple have spent all their married life in Peterborough. Mr. Jackson worked for 49 years for the Canada Packers, is now retired. (Examiner Staff Photo.)

Lily Lake Society Entertains Guests

A picnic in which a number of the leading Christian Endeavour members throughout Ontario, joined with Lily Lake Society, was held in the city yesterday. Due to the cool weather, meetings were held in St. Andrew's Church, and lunch was served at 12:30 to a large gathering in the dining hall.

The visitors were cordially welcomed by the local members, and during the afternoon a softball game was played in Nicholls Oval between Lily Lake and a number of the visitors, resulting in a victory for the home team of 12 to 2 for the men, and a similar victory for the girls. Following the game the visitors were taken to Armour Hill for a view of the Liftlocks and Filtration plant. Some of the party were given a thrill when they crossed the floating bridge of Chemong for the first time. The young people were much impressed with the beauty of Peterborough and its surroundings. At 5 p.m. supper was served to a large crowd. The tables were in charge of the Misses Alta and Rheta Wilson, Reta Darling, Edith Hancock, Margaret Tully, assisted by Cecil Hancock, Jack Ridyard and a large number of helpers. After the supper a religious service was held, under the leadership of Wm. Tait of Toronto. Wm. Rae, also of Toronto, led community singing, and a period of sentence prayers was held, in which may joined. Gilbert Rae, Toronto, spoke on Paul's conversion, and emphasized the readiness with which he placed himself at God's disposal. Bill Webster spoke of the forthcoming Sunday School annual convention, which is to be held at Elgin House, Muskoka, in the autumn. The Lily Lake members, and the pastor of St. Andrew's Church were heartily thanked for their hospitality, to which Miss Alta Wilson ex-president of the society, and the Rev. E. W. Young replied.

Among those present from outside points were: W. T. Webster, president Ontario Christian Endeavor Union, Mrs. W. Webster and Allan Webster, Toronto, Annie Watts, Hilda Pegg, Ronald Neilly, Arthur Kirbyson, Albert Watts, New Market Christian Endeavor Society of the Christian Church, Margaret Thompson, Norma Sjoberg, F. Bell, Vera Dalton, Ted Miller, Jack Curry, J. Lynch, Andrew Baptie, Paul Whitwell, Eva Whitwell, Dorothy Blunt, Beulah Sutton, Winnie Parvin of Oakwood United Church, Toronto.

Meta Brown, Wm. Rae and G. Rae, Cookes Presbyterian Society, Toronto, Violet Waddell, R. Tait, Don. Tait, B. Tait, Vi. Langford, from Riverdale Presbyterian Christian Endeavor Society, Toronto; H. Cuff, R. Green, Conny Carter, St. Columbus United Christian Endeavor Society, and Gladys Cuff, Manor Road Endeavor Society, Toronto.

◇ ◇ ◇

Travel Talk Given Bible Class

The Treasure Seekers' Bible Class of St. James' United Sunday School held a very interesting open meeting on Friday evening in Wesley Hall. A good attendance of class members and friends gathered to enjoy the social hour, as well as the exceptionally fine program.

A. E. Prest, the former superintendent of the school, presided over the meeting, and the guests were welcomed by the class teacher, Mrs. W. H. Buckler, and the first vice-president, Mrs. E. L. Woodley. The devotional service opened with a hymn and prayer offered by the pastor, Rev. F. W. Craik. A delightful sacred solo, "Somehow I Know That He is Mine," was contributed by Mrs. R. C. Searles, with Mrs. H. F. Doig at the piano, and was very much enjoyed.

Both interesting and instructive was the travel talk by Rev. J. T. Conn, who gave a vivid word picture of his trip to Palestine.

Short talks were given by the pastor and the Sunday School superintendent, E. R. Frost, concluding this part of the program.

During the social hour, refreshments were served under the convenorship of Mrs. A. Wilson and her competent group of assistants, including Mesdames Dinsdale, Bateson, Orr, Ball, Emery and Godfrey. Spring flowers in abundance formed an attractive setting.

Thanks were extended to all who assisted in making the meeting a success by the class president, Mrs. W. Rose, and Mrs. Woodley, and were heartily endorsed by all present.

◇ ◇ ◇

Prince of Wales School Observes Empire Day

Empire Day was observed at Prince of Wales School on Monday afternoon, when an appropriate program was held in the kindergarten room preceding the inspection of the classrooms by parents and friends, and tea, served later by the Home and School Association.

Adjutant Neil Warrander of the Salvation Army was the special speaker, addressing a packed audience of pupils from the different classes. The significance of Empire Day, the example set by the great Queen it continues to honor, and the fact the British Empire has been built to a great extent on the character of its men and women, was emphasized by the speaker. Patriotic songs by different classes made up the remainder of the program for which Principal G. A. Mattice was chairman.

In the classrooms and halls, examples of the pupils' work and exhibits by the Manual Training and Domestic Science classes, taught by A. Hope and Miss Anne Jamieson, were on display. Tea was served in the kindergarten room, from a table attractive with white linen cloth, tulips in a crystal vase and red candles in silver holders. The guests were served by Mrs. H. Darling, the president, Mrs. F. Harrison and Mrs. C. Gardner. Mrs. W. Constable was convenor for the arrangements. Flags, large and small, were used to decorate the entrance and the platform for the affair.

◇ ◇ ◇

Surprise Birthday Party

Social and personal m

Thirty guests assembled at the home of Mrs. R. Bugg 663 Water street, on Monday evening to honor her on the occasion of her 73rd birthday. In the course of a happy evening of music and games, a presentation in the form of a "bag of silver" was presented to the hostess. The attractive refreshments served later included a decorated birthday cake made by Mrs. A. Pink.

◇ ◇ ◇

Party For Cousins

Two little cousins celebrated on Empire Day, when a gay birthday party was held in their honor at the home of their grandparents, Mr and Mrs. John Post, Crescent street. Robert Bonner, son of Mr. and Mrs. Thomas Bonner of Crescent street was five years old yesterday, and his cousin, Jackie Post, son of Mr. and Mrs. Leonard Post of Brioux avenue, attained his fifth birthday on May 7.

◇ ◇ ◇

Mr. and Mrs. J. Jackson Celebrate Golden Wedding

Many friends called at 295 Margaret avenue on Monday afternoon and evening to offer congratulations to Mr. and Mrs. James Jackson who were celebrating in the midst of their family the golden anniversary of their wedding day.

Mrs. Jackson, charmingly gowned in black chiffon over printed silk, with corsage of sweetpeas, received the guests with her husband, in rooms literally filled with many lovely floral expressions of goodwill and congratulation. In the dining room, tea was poured during the afternoon by Mrs. R. S. Cotton and Mrs. W. Howe, and in the evening by Mrs. W. E. Jackson, daughter-in-law of the house. The table was most effectively arranged with ecru lace cloth, gleaming silver services at either end, two crystal bowls holding golden roses, charming little crystal oraments, and in the centre a two-tiered wedding cake, surmounted with gold horseshoe and gold lettering. Another daughter-in-law, Mrs. W. A. Jackson, assisted in entertaining the guests, and tea-room assistants were the three daughters of the house, Mrs. H. A. Cranfield, and the Misses Ruby and Hazel Jackson. J. E. Jackson of Detroit was the only member of the family unable to be present.

◇ ◇ ◇

Callaghan—Malloy

BANCROFT, May 25.—Our Lady of Mercy Church, Bancroft, was the scene of a pretty Spring wedding on Saturday morning, May 21, when Catherine Rose Malloy, daughter of the late Mr. and Mrs. Archibald Malloy of Turriff, Ont., was united in marriage to Joseph Callaghan of Cobourg. Rev. L. J. Kennedy performed the ceremony.

The bride wore a becoming frock of blue crepe with hat and accessories to match. She was attended by her sister Miss Jessie Malloy, wearing a dress of green crepe with green hat and accessories to match. Patrick Malloy, brother of the bride, acted as best man.

Miss Nita Munro presided at the organ.

A wedding breakfast was served to immediate relatives at the bride's home after the ceremony. Later the happy couple left on a motor trip. On their return they will reside in Cobourg.

◇ ◇ ◇

Barton—Beebee

CAMPBELLFORD, May 25.—A quiet wedding was solemnized on Saturday at St. John's parsonage when Audree Beebee, daughter of Mr. and Mrs. Roy Beebee, Percy township, became the bride of Carl Barton. Mr. and Mrs. Russell Melville of town were their only attendants. Following a honeymoon trip to Kingston and other points Mr. and Mrs. Barton will reside in Campbellford.

◇ ◇ ◇

McCaffrey—Reynolds

MARMORA, May 25. — St. Andrew's Parsonage, Marmora, was the scene of a double wedding on Saturday, when at 4.30 p.m., Rev. C. W. Hollingsworth united in holy matrimony Ida Eldora, daughter of Mr. and Mrs. Arthur Reynolds of Marmora, and William, son of the late Mr. and Mrs. Patrick McCaffrey of Belleville; also William Henry, son of Mr. and Mrs. Arthur Reynolds, and Marjorie, daughter of Mr. and Mrs. E. Root of Frankford. The contracting parties in each wedding witnessed the signing of the register by the others. Following the ceremony, a banquet was held at the home of Mr. and Mrs. E. Root, Frankford, at which the nearest relatives, numbering thirty, sat down. Mr. and Mrs. McCaffrey will reside in Corbyville, while Mr. and Mrs. Reynolds will live in North Marmora.

◇ ◇ ◇

Mr. and Mrs. Charles Shaw of Reid street, were visitors in Toronto over the holiday.

◇ ◇ ◇

Leone Comstock, of Branksome Hall, Toronto, spent the week-end with her parents, Mr. and Mrs. J. Comstock, of Rubidge street.

◇ ◇ ◇

A. E. Anstey, Toronto, spent the holiday week-end in Peterborough.

◇ ◇ ◇

Mr. and Mrs. C. J. Seymour, Water street, were in Toronto yesterday.

◇ ◇ ◇

Mr. and Mrs. Arthur Rhodes, Charlotte street, spent the 24th in Toronto.

THE WRONG SHOT

LAFAYETTE, Ind., May 25.—(CP)—A stranger brought in a spitz dog and told Poundkeeper Ray Hernes: "I want to give this dog a shot. I can't bear to hear him suffer." Hernes led the dog out. Two pistol shots were heard.

"What did you do?" the stranger yelped.

Hernes said he'd shot the dog.

"My wife will be plenty mad," the man said. "I wanted the dog vaccinated."

We Noticed

....That black and yellow were the predominating colour notes to be seen at the Woodbine races in Toronto yesterday.

....A young lady on Hunter street, wearing trim, tailored suit of black; tricky little red hat with turned up brim and open crown, criss-crossed by two straps at the back, enormous red hand bag, and a odd little clip decorating the neckline of her blouse.

... Someone wearing an afternoon dress of black, matching wide-brimmed picture hat, and carrying a silver handled bag, a tiny nosegay of lily-of-the-valley her only colour accent.

ANOTHER PLANE PLANT

BUFFALO, N.Y., May 25.—(AP)—Plans were under way today, an airplane manufacturer said, to convert the Donald Woodward Airport at Le Roy, N.Y., into an airplane factory site. Donald G. White, president of White Aircraft Corporation, announced he had completed arrangements to purchase the field and would take the title over July 1.

"You can't keep a good man down. Campbell's Kenwill Jersey Milk is making an acrobat out of me!"

For a change, order our famous Jersey Milk now and then. It's delicious to drink, and adds an extra rich flavor to puddings and sauces.

TELEPHONE 2210

Campbell's DAIRY PRODUCTS

IS YOUR BABY GETTING A TOOTH?

YOUR BABY must "get a tooth". But he need not get a fever with it.

If baby's mother is wise he won't.

Here is what one wise mother, Mrs. Archie Begbie, of Consecon, has to say: "We have not lost one night's rest through teething as I always use my old standby, Baby's Own Tablets. They are worth their weight in gold."

And Mrs. Alfred Hauser, of Guelph, Ont., says: "I have eight children, have used Baby's Own Tablets for 21 years, and find them very beneficial during teething."

Give these safe, little tablets at the first sign of teething fever. Sweet-tasting, easy to take, prompt in action, yet safe for the most delicate baby. Analyst's certificate in every package.

Effective in Constipation, Simple Fever, Diarrhoea, Upset Stomach, Colic, Simple Croup and Fretfulness. Get a box today. Sickness so often strikes in the night.

Your money back from your druggist if results don't satisfy you. 25 cents.

Munro Spun Materials
With Matching Wool
at
THE WOOL SHOP
444 GEORGE ST.

Your Expression Of True Remembrance

For Complete Floral Service Phone 578

Sorenson's

"FLOWERS FOR EVERY OCCASION"

Y. W. C. A.

RESERVED SEAT PLAN NOW OPEN

Gymnasium Pageant

Featuring

"Fantastic Sea Ballet"

BROCK STREET GARDENS, FRIDAY, MAY 27TH

Mail Orders Accepted if Accompanied by Tickets

RESERVED SEAT SECTIONS 75c AND 50c

RUSH SEATS 35c

BUEHLER BROTHERS

Eat More VEAL and Insist on Buehler's VEAL

Thursday Specials

VEAL CHOP, cut from loin - 19c
VEAL STEAK, cut from leg - 27c
VEAL STEAK, cut from sh'lder 18c
VEAL SHANK or BREAST - lb. 10c
VEAL STEAK, cut from loin - 20c
VEAL PATTIES—Minced VEAL - - - 2 lbs. 25c

BUEHLER BROTHERS

PHONE 3680 FREE DELIVERY 387 GEORGE ST.

NERVOUS?

Do you feel so nervous you want to scream? Are you cross and irritable? Do you scold those dearest to you?

If your nerves are on edge, try LYDIA E. PINKHAM'S VEGETABLE COMPOUND. It often helps Nature calm quivering nerves.

For three generations one woman has told another how to go "smiling through" with Lydia E. Pinkham's Vegetable Compound. It helps Nature tone up the system, thus lessening the discomforts from the functional disorders which women must endure.

Why not try LYDIA E. PINKHAM'S VEGETABLE COMPOUND?

For making LUNCHEONS and DINNERS more delicious!

HP SAUCE

JERRY ON THE JOB — LANDLADY'S LUCK — by HOBAN

Copr. 1938 King Features Syndicate, G. F. Corp. licensee. No actual persons named or delineated herein.

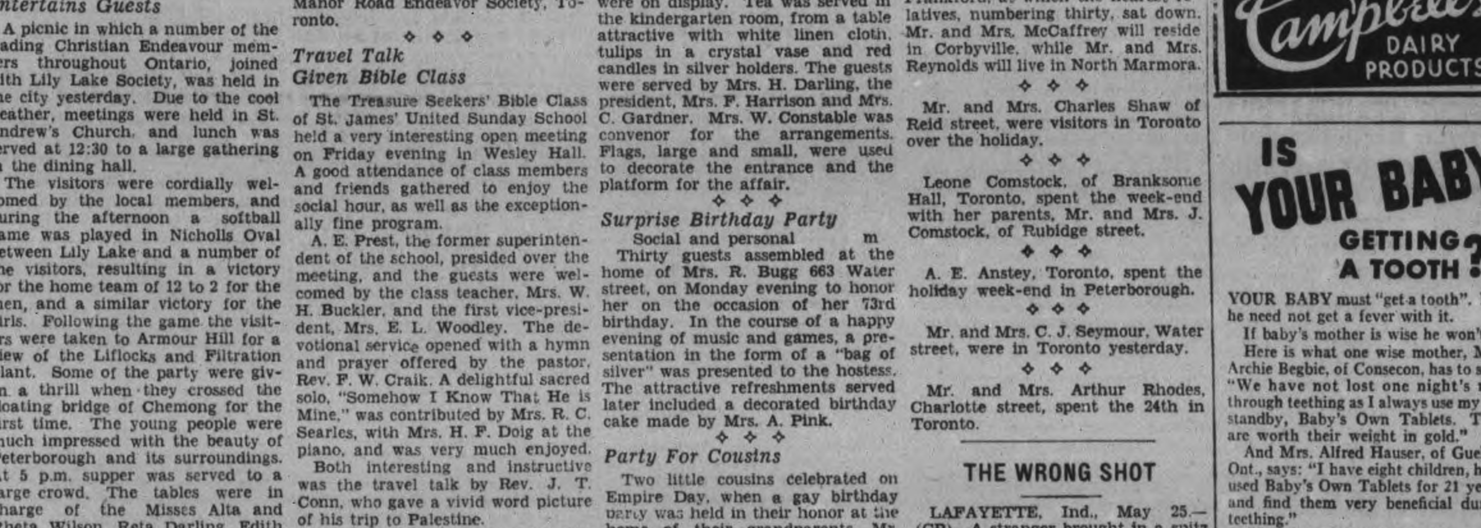

News and Views of Recent Happenings in the British Isles

PASSION FOR TAX COLLECTOR BLAMED FOR WOMAN'S CRIME

Married Church Worker Turned "Robin Hood"—Court Is Told

GETS SIX MONTHS

Launceston, Cornwall.—A married woman church worker who, her solicitor said, developed an infatuation for an ex-income tax collector, and then became "a kind of Robin Hood," stood in the dock here.

Admitting 11 charges of theft, Mrs. Florence Edith King, 43, wife of a Launceston grocers assistant, was sentenced to six months' imprisonment.

Among the articles stolen, some from an hotel, were petrol cans, bath towels, wine flagons, slippers, garden shears, and bags of potatoes.

In the dock with her stood Percy Cory, 60, of Launceston, insurance agent and former income tax collector for 36 Cornish parishes. For aiding and abetting Mrs. King, and receiving, he was sent to jail for one month.

J. C. Hubbard, for Mrs. King, stated that until the present offences, which began in 1934, she had an unblemished character.

"She was interested in church work and social activities," he said, "and there is no reason why she should not still be but for the fact that she met Cory.

"Mrs. King had accidentally burned some paper money, and asked Cory, as an insurance agent, if she could claim. Cory made an improper suggestion, and in consideration for some money Mrs. King became Cory's mistress.

"Since then Mrs. King has had an unholy infatuation for Cory, and has belonged to him, body and soul," said Mr. Hubbard.

"She changed from a perfectly honest and good wife to a life of deception. She adopted a Robin Hood kind of attitude, and stole in order to benefit others whom she considered to be less fortunate than herself."

Anthony Hawke, counsel for Cory, pointed out that of the eleven charges against Mrs. King, there were six in which Cory was not concerned, while two of the remainder had been withdrawn.

He complained that Cory had been made to "look like a strange mixture of Casanova and Fagin," and objected to his being described as an adulterer and seducer who led the woman into crime.

A police witness said that since her arrest, Mrs. King had done everything possible to assist the police in collecting evidence against herself.

NURSES WEAR MASKS AT PROTEST MEETING

'Left Decent Homes, Did Not Anticipate This Treatment," Says One

London—Nurses from L.C.C. hospitals in all parts of London attended a protest meeting organized by the London district of the Guild of Nurses at St. Pancras town hall to protest against some of the conditions of service under which they are working.

Nurses in white uniforms and wearing black masks addressed their colleagues from the platform.

One, an Irish girl who described herself as "just a baby in the profession," said that as one of the rising generation she felt that a stand must be taken by them in this protest, for unless something was done to give better conditions there would be fewer nurses in the course of time.

"We want something to look forward to," she said. "Some of us have left decent homes, but we did not anticipate this kind of treatment."

Resolutions demanding the immediate withdrawal of the spread-over system and the application of the 48-hour working week, the right for trained nurses to live out, and other improvements in service conditions, including conciliatory machinery for the settlement of grievances and full trade union recognition of the guild of nurses, were passed.

VICAR HALTS TROOPS MARCHING BY CHURCH

Against Law for Band to Interrupt Service, He Protests

Hull—A sensational incident took place at Hull during a parade of Hull Territorials after their annual church service at Holy Trinity church, the parish church of the city.

The various units had formed up to march past the saluting base at Queen's gardens, but when the parade passed into Lowgate with bands playing there was a sudden interruption.

The vicar of St. Mary's church, the Rev. Maurice Clack, ran out of the church in his surplus and, waving his arms in the air, said to the drum major in charge of the first band: "I protest, I protest."

"My service is interrupted. It is against the law for any military band to pass a church when a religious service is in progress."

The drum major waved the vicar aside and said he could do nothing at the moment.

The vicar, however, continued his protest and the commanding officer of the units, Colonel John Good, instructed his adjutant to stop playing until after they had passed the church.

OFFICIAL OF CLUB WED TO WAITRESS

Marriage to First Wife Dissolved in January

Liverpool—William Lees Evans, rich, middle-aged, gray-haired coal magnate, has married a waitress at Liverpool Constitutional club, of which he is vice-president.

Mr. Evans' marriage with his first formerly Miss Delia Carmody.

Mr. Evans" marriage with his first wife, a daughter of Sir Frederick Radcliffe of Tuesley court, Godalming, Surrey, was dissolved in January.

RUFFORD ABBEY SOLD COVERS 18,600 ACRES

Sherwood Forest Estate Likely To Be Converted to Building Development

Nottingham—The contract for the purchase of Rufford abbey, ancestral home of Lord Savile, in Sherwood Forest, and one of the show places of the dukeries, has now been signed.

The purchaser is Ald. Sir Albert Ball, a former Lord Mayor of Nottingham.

Sir Albert said that, as Lord Savile was a minor—he is 19—the contract would have to be confirmed in court.

The estate covers 18,600 acres, including several villages, but the contract does not include the valuable coal deposits.

The contents of the abbey, except for certain family pictures, are included in the sale. Among the articles are rare tapestries and valuable furniture and books.

Sir Albert stated that he would try to sell the residence. He regards parts of the state as ripe for building development.

BOY GETS ADVANCE ON DAMAGE AWARD

"Can't Wait Until He's 21," Judge Decides

Birmingham.—Thanks to Mr. Justice Goddard, a 12-year-old boy left Birmingham assizes with £10 ($50) in his pocket.

When the boy was awarded £228 ($1,140) for personal injuries, the judge said:

"I think the little boy should have £10 for himself, at once, so that he can buy something that he would like and have a bit of fun with it.

"It is not very interesting," he added, "to be told that you will have such and such a sum when you are 21. It is only right that a little boy who has suffered as much as this boy has should have something at once."

MURDER ALLEGED

Woman Faces Charge of Using Instrument Illegally

London.—Mrs. Margaret Cox, 34, widow, of East Ham, was at West London remanded, charged with the murder of Winifred Isabel Likeman, 29, who was stated to have died following the unlawful use of an instrument.

CELEBRATING PRINCESS ELIZABETH'S BIRTHDAY

The twelfth birthday of Princess Elizabeth was the occasion for a celebration at Windsor Castle, London, England, where the court was in residence. A "collar day" was proclaimed for the event and all officials wore their orders and decorations, the princess being heir to the throne. This picture shows the famous Grenadier Guards marching from Windsor Castle headed by the drum major in ceremonial dress as part of the celebration.

BUYING 18,600 ACRES IN SHERWOOD FOREST

Historic Property of Lord Savile Founded in 1148 To Be Sold

Nottingham.—Rufford Abbey, historic home in Sherwood Forest of Lord Savile, and one of the show places of the Dukeries, is about to change hands.

The prospective purchaser is Sir Albert Ball, a former lord mayor of Nottingham, who has carried through many large-scale deals in real estate.

On this occasion his purchase involves 18,600 acres, including the four villages of Ollerton, Boughton, Dellow and Elkington, in addition to the ancient abbey istelf, founded 800 years ago by Gilbert the Gaunt, in which many members of the royal family have been entertained.

Sir Albert announced that he had been negotiating for some months with the trustees of the abbey. He expected a contract to be signed in the near future.

He added that the sale would include all the contents of the abbey except for a reservation regarding family portraits.

The abbey, which has been in the Savile family since the end of the 16th century, was originally a religious house of the Cistercian order.

Gilbert the Gaunt, Earl of Lincoln, founded it in 1148.

DIED IN AEROPLANE

Newcastle, Australia—Just a few miles from special treatment, George Ashdown, 1, died in an aeroplane from infantile paralysis.

DRIVER WITH GUN AT BACK WAVED PAST BY POLICEMEN

Robber Escapes With $6,000 in Payroll Hold-Up in England

ABANDONS $1,250

Preston.—With a robber pressing a revolver into his back, a mill manager here was compelled to drive his car past two policemen on point duty and ignore a police motor patrol.

The officers waved him on when he gave the signal. He passed to near to one that a whisper might have been a sufficient warning.

Farther down the road the driver passed within a few yards of a stationary police motor car in which sat two officers.

The driver of the car, Ernest Thompson Barnish, accompanied by his cashier, James Fowler, had collected nearly £1,500 ($7,500) from a bank to pay the firm's wage bill.

The gunman vanished with more than £1,200 ($6,000), in notes, after scattering £250 ($1,250), worth of silver over the floor of the car, in which he escaped and later abandoned at the docks.

Mr. Barnish and Mr. Fowler had just entered the car when a man opened the rear door, calmly sat down and, producing a revolver, said to Mr. Barnish, "Drive where I tell you."

Then started a nightmare drive of four miles through the crowded centre of the town to Factory-lane, a lonely winding path surrounded by fields.

Here the robber told Mr. Barnish to turn up a lane and drive beyond two railway arches.

A few yards past the second bridge he halted them and, still covering the men with the revolver, he ordered them out, jumped into the vehicle and raced away at a terrific speed.

The car was found at the docks less than an hour after the hold-up.

INFANTS IN GAS MASKS

Manchester — Thirty-two school children, the youngest under three years of age, entered a gas-filled chamber in masks at a demonstration at the fire brigade headquarters in Manchester.

TWO CYCLING LOVERS HAVE LEGS CUT OFF

Collide With Motorist Driving on Wrong Side

Portsmouth. — Robert Thompson and his fiancee, Miss E. Thompson, of Hayling Island (Hants), hobbled into Portsmouth police court on crutches. Both had their left legs amputated.

They were injured — by being thrown from their motorcycle—because Cecil Raymond Walsh, sales manager, of Colebrook, Portsmouth, drove his car dangerously on the wrong side of Havant Rd., East Cosham.

Walsh was sent to prison for two months, and had his driving license suspended for three years.

PHANTOM CHOIR BOY IN DIDLING CHURCH

Vicar Vouches for Phenomenon and Recalls Old Legend

Chichester, Sussex.—At least four people have heard the phantom choir boy of Didling, a tiny hamlet in the Sussex downs near Midhurst. His voice has been heard among the blackened oak beams at the east end of the 13th century church there.

The vicar, the Rev. W. W. Whistler, states that he has heard the phantom singer three times.

When he first went to the parish six years ago he was told a voice was heard on rare occasions in the roof, but thought nothing of the story.

"One Sunday evening I heard the voice myself, a high and beautiful treble that might have belonged to a trained cathedral choirboy," he said. "I looked round the church to see who could be the owner. They were all old people, and suddenly the story came back to me.

"Since then I have heard it twice. The voice has not come from any one singing in the church, so what the explanation is I cannot understand."

MOUSE SCARE IS FATAL

Nottingham.—At an inquest on Mrs. Lily Reddall, 58, of Gedling, Notts, it was stated that the woman was scared by a mouse running across a floor, fell and broke her leg. She died from pneumonia.

COURT AWARDS HEART BALM TO EX-SALVATIONIST LASSIE

Gave Up Army for Fiance, She Says—Gets $875

"LOVED THEM BOTH"

London — A former Salvation Army girl, who, according to her counsel, had to choose between the army and her fiance and chose the young man, was awarded £175 ($875) breach of promise damages in London sheriffs' court.

She was Miss Emily Maud Oxenham, 29, of Highbury, who sued Reginald Frank Baker, a furniture mover, of Islington. Mr. Baker did not appear and was not represented.

I. H. Jacob, for Miss Oxenham, said the breach of promise was not denied and the question for the jury was one of compensation.

The couple first met in January, 1932, when Miss Oxenham was 23. Mr. Baker was seven months her junior.

The wedding was arranged for June 12, 1937, the banns were published, invitations prepared, bridesmaids' dresses bought, and even a deposit paid on the wedding cake.

Then Baker said: "I think we shall have to cancel everything," and kissed her good-by.

"Before she met him she was a Salvation Army officer," said Mr. Jacob, "and was very much in love with her work. Baker put her in a dilemma by saying, 'Either have me or the army.' Well, she chose him.

"She was one of eight sisters, and the only one unmarried, and you can imagine what a shock it was to her. She still has not recovered from it."

Miss Oxenham, a neatly dressed brunette, said that she had been in the Salvation Army since she was 14.

"I really loved them both, but I gradually dropped the army when he asked me to make the choice," she said. "I have never been back since." Baker was her first sweetheart.

"I really have never had a boy friend before," she said.

FINE FAIR SMUGGLER TREBLE GOODS' COST

Lost Her Head Under Questioning, Her Lawyer Asserts

Dover—A woman smuggler who was said to have lost her head and told an untrue story to customs officers was ordered to pay £250 ($750) treble value and duty on the smuggled goods, and was also fined £50 ($250) with five guineas costs.

Mrs. Hetty Davis of Hendon, N.W., pleaded guilty to making a false customs declaration concerning a white ermine fur coat, and to attempting to evade the payment of customs duty on the coat and on two silk nightdresses.

B. M. Stephenson, prosecuting, said when defendant arrived from Calais and was questioned about dutiable goods she declared a small quantity of perfumed spirits. When she was asked if she had anything else dutiable she said she had nothing.

When the fur coat was found she said it was purchased in England before she went abroad, and she signed a declaration to that effect.

A Paris invoice was found in her handbag, and defendant then said: "I am very sorry. It refers to the coat. I was silly and I apologize."

GIVES JUDGE PEEK OF SCAR ON LIMB

Woman Awarded $620 Damages for Unsightly Mark

London—A woman who complained that she had to wear a longer skirt because of a scar on her leg, took down her stocking in court for Judge Hargreaves to see the scar.

Miss Emily Prior, aged 27, of Notting Hill, sued Vauxhall Garage Co. for damages for personal injury sustained in an accident while she was bicycling at cross-roads near Knightsbridge, S.W.

"I have to wear special thick stockings to hide the marks, and cannot wear thin silk ones like other girls. "I have to wear a longer skirt, too," Miss Prior told Judge Hargreaves.

Judge Hargreaves awarded Miss Prior £134 ($620) with costs.

NEW COLOR SCHEME DESIGNED FOR JAILS

Green and Yellow Background to Improve Appearance

London.—Brighter prisons, with a color scheme of green and yellow and pictures to improve the appearance of the mess rooms, are referred to by Sir Samuel Hoare, the home secretary, in a letter to William Gallacher, Communist M.P. for West Fife.

Sir Samuel mentions two suggestions made by Mr. Gallacher after he visited Wakefield prison.

"Your first suggestion," Sir Samuel writes, "was that prisoners at the week-end, at any rate, should be allowed to wear their own clothes.

"I have considered this in consultation with the prison commissioners, but the difficulty about this proposal is that, as the quality of their clothes varies considerably, it would tend to emphasize differences of social status and so would run counter to the principle that all prisoners, whatever their social status, are treated alike in prison. I am afraid that, for this reason, it is not possible to adopt it.

"It is rather different from the suggestion you made to me on another occasion in regard to prisoners wearing their own clothes when receiving visits. This is being tested experimentally in two prisons.

"Your other suggestion was that some color should be introduced into the prison, especially in the mess rooms. The present color scheme of green and yellow was introduced only a few weeks ago and the prison commissioners regard it as generally satisfactory.

"They are, however, considering what can be done by providing additional pictures or otherwise to improve the appearance of the mess rooms."

LUXURIOUS SHELTER AGAINST AIR RAIDS

So Equipped Children Will Not Be Alarmed by Bombs

Chichester.—One of the most luxurious and strangest air-raid shelters in England has been built beneath a rock garden on an estate at Bosham, near here.

It is so constructed that children can play as usual, oblivious to the danger of enemy aircraft or of poison gas.

It has been equipped for general use, so that it will not be unusual for children to go down to the shelter in the event of an air raid, and they will not feel alarmed.

It is built of reinforced concrete with bomb-proof bricks and marble facings, and is secluded under the rock garden. Mr. Gestetner, who owns the estate, has had the shelter built in the form of a passage to link his two houses, with access by stairs from each house.

In it Mr. Gestetner will be able to offer safety to his friends and neighbors.

The shelter is fitted with ultra-modern steel furniture and on the walls are a number of yachting scenes. The windows are made of frosted glass, the floor is covered with a cork composition.

A radio set has been installed and a recess has been built for a cocktail bar.

There are table tennis facilities. There is also a glass tank holding 800 gallons of water with dozens of tropical fish swimming in it.

LIFE IS ATTEMPTED AS HAVEN REFUSED

Austrian Jewish Refugee Recovers in Croydon Hospital

Croydon.—Paul Rendi, 32-year-old Austrian Jew and friend of Major Fey, was escorted to an aeroplane at Croydon and with another Austrian refugee left for Amsterdam, where Rendi has friends.

Rendi arrived at Croydon the previous night, and on being refused permission to enter the country swallowed poison. He was taken to Croydon hospital and there recovered.

Rendi left the airport for Amsterdam. He looked pale and nervous as he walked to the machine beside a police officer.

NEWS AND VIEWS FROM ALL CORNERS OF THE WORLD

ESCAPED PAIR OF CONVICTS NABBED IN PREMIER'S HOME

Returned to Prison After Three Weeks of Stolen "Honeymoon"

DRINK CHAMPAGNE

Geneva.—A stolen "honeymoon" in a premier's house, with free champagne thrown in, ended sadly.

Robert Duboin and Agnes Favre, lovers who escaped from prison at Sion, in the Vaud canton, were recaptured after three weeks of liberty.

Fifty gendarmes and police dogs had been searching for them day and night since their escape. Duboin was serving a life sentence for murder.

While the police were scouring the mountains the couple were living a peaceful and merry life in the unoccupied villa of the canton's premier, M. Marcel Gard, on the outskirts of the village of St. Luc.

After planning their escape, the woman took the bandit to the villa where she had once been a servant.

The villa's cellar was well stocked with choice wines, and the police found 15 empty champagne bottles in the kitchen.

BORING FOR OIL IN VICTORIA

Powerful Plant Operated by Geological Department Officials

Canberra, Australia — Geological department officials are taking keen interest in tests to determine oil bearing possibilities of territory south of Bairnsdale, Victoria.

Dr. Woolnough, geological adviser, and J. W. Binney, state engineer, have chosen a spot near Pelican Point for a deep bore to be made with a powerful boring plant imported from the United States.

OUTPUT OF OLIVE OIL LARGEST SINCE 1930

Italy Among Countries to Report Increased Production

Rome—The European production of olive oil during the 1937-38 season was the largest since the record year of 1930, according to an official statement issued by the International Institute of Agriculture.

The total oil production of Europe's major olive growing countries, namely Italy, Portugal, Jugoslavia and Greece, is as high as 1,065,000 tons.

Production has been exceptional in all countries. In Greece and Cyprus it is a record, while in Italy and Portugal it approaches the previous maximum reached in 1930.

SOUTHERN RHODESIT SEEKS POPULATION

Britain to Aid in Immigration Scheme

Salisbury, Southern Rhodesia.—A scheme to attract British immigrants to Southern Rhodesia is to be launched by the government of the colony working in conjunction with the 1820 Memorial Settlers' association. The greater part of the cost is to be borne by the Southern Rhodesian and British governments in equal contributions.

"It is the definite policy of the government to maintain the British population in the colony and it is with this object in view that the new scheme has been started," states an official memorandum.

TRY EMULATING HERO ONE DEAD, TWO HURT

Climbing Wall Like Legendary Figures Brings Disaster to Hindoos

Poona—One woman was killed and two men seriously injured in trying to emulate the exploits of an ancient Hindoo hero, Tanaji Malusare, at Sinhgarh Fort, about 17 miles from Poona.

One of the injured, a youth, tried to climb a rope suspended from the wall of the fort, and fell 25 feet. He was taken to hospital in a precarious condition.

An attempt was also made to imitate the legend of Tanaji, which relates how he entered the fort by means of a rope which was attached to an iguana's tail. The big lizard, it is said, climbed the wall and fixed its claws in the top to take the weight of the hero. But in the modern attempt the iguana turned back when half way up.

At this display, which was watched by a large crowd, another young man was bitten by a snake and his life was saved only by amputating part of his leg. An aged woman died of heart failure with climbing, and another fell into a tank in the fort, but was saved from drowning.

The occasion was an anniversary of the exploit of Tanaji Malusare, a lieutenant of Shivaji, ruler of Deccan, who lived in the 16th century.

AUSTRALIAN ORE TO JAPS

Sale Reported of 1,000,000 Tons From Yampi Sound

Perth, Western Australia—Japanese interests are reported to be behind a project to produce 1,000,000,000 tons of iron ore at Koolan Island, on Yampi Sound. The plant will embody the most modern methods in Australia, according to H. E. Vail, managing director.

CLAIMS GERMANS AID IN GOVERNING GREECE

Exiled Head of Agrarian Party Asserts Dictatorship Rules

Paris.—Greece to-day is ruled by a dictatorship along Nazi lines and with German assistance, John Sofianopoulis, exiled head of the Greek Agrarian party, charged in an address before the Foreign Correspondents' association.

With King George obscure in the background, General John Metaxas "established an elaborate system of espionage with the assistance of German Propaganda Minister Joseph Goebbels, who went to Greece for the purpose of spreading German propaganda there," said Sofianopoulis.

Metaxas is now the dictator, he said, and Greece's democratic leaders—like himself—have been seized and exiled to isolated Greek islands.

"Strict censorship has been imposed on the Greek press, which now publishes only such articles and news as the government dictates."

Sofianopoulis said that Greek public funds now are being wasted, and the populace is suffering many privations. "Many innocent citizens continue to be imprisoned for their democratic ideals," the Agrarian leader asserted.

He predicted, however, that the "Greek people, who love their liberty, will soon shake off the yoke of dictatorship and take their rightful place among the democratic nations of the world."

WITH HIS OWN PETARD

Leicester—"Well, as a bomb it was a success," stoutly remarked 17-year-old Geoffrey Satchell of Leicester college, severely wounded by a self-developed explosive.

COULDN'T BEAR SEPARATION REFUGEE TRIES OWN LIFE

Fled With Wife From Germany to Escape Conscription

RESCUED AT SEA

Algiers.—Franz Nurvinski, 22-year-old Jew who, with his wife, fled from Germany to escape conscription and was found adrift in a fishing boat in the English channel, was discovered seriously ill in his prison cell in Algiers.

A rope made out of torn bedding was beside him.

On him was found a letter saying that he could not bear to be parted from his wife who is in a separate cell.

The prison governor gave permission for Nurvinski to see his wife three times a week.

The Nurvinskis were brought to Algiers in the Glasgow steamer Meta (1,575 tons), which picked them up in the channel.

They had fled from Germany through Switzerland and France to Cherbourg. There they stole the fishing boat, attempted to reach England, but were caught in a storm.

The Meta put into Brixham, Devon, but the two Nurvinskis were not allowed to land. They were taken to Algiers, the Meta's next port of call, where they were jailed to await deportation to France on a charge of stealing the boat.

HOSPITALS FOR CLYDE

Glasgow—With £500,000 ($2,505,000) from the Scottish commissioner for special areas in hand, plans are under way for three Lanarkshire hospitals at a cost of £900,000 ($4,509,000).

COTY PERFUME KIN IS KILLED IN CRASH

Car Hit Tree and Burst Into Flames

Bourges (France)—The wife of M. Roland Coty, son of the millionaire perfume manufacturer, was killed when her car hit a tree and burst into flames at Theillay, 24 miles from Bourges.

The other occupant of the car, believed to be her sister, was also killed.

The car was given to Mme. Coty by her husband recently.

GAS TRAINING SOUGHT FOR ADULTS IN INDIA

Plan for Military Training in Schools Rejected

Madras, India.—Congress majority of the city council has put forward a resolution appealing to the government for a three-months course of military and gas training for adults. The resolution has been prompted by fear of a world war as the result of the Japanese aggression.

An amendment proposing that military training should be instituted in schools and colleges was rejected.

TRAMPLE BLUEBELLS

London—By order of botanical experimenters large beds of bluebells in Kew gardens were trampled into the ground by burly gardeners just to see if they will recover after such treatment.

Coming!

Reproduced here in actual size is the front page of one of the three sections.

The Examiner's Annual Vacation Edition will be published Saturday, May 28, 1938.

Every Examiner subscriber will receive one free copy of the Vacation Number with the regular edition. Extra copies will be sold at 5 cents each and as there is only a limited supply, orders should be placed as soon as possible.

IN PREPARING and publishing one of the finest editions ever attempted by any Canadian daily newspaper, The Examiner feels that it has done its part in the Mail-It-Away plan for bringing more tourist business to the Trent Valley, Kawartha Lakes and Haliburton Highlands. The next move will be up to our readers. After it is read, no copy should remain in the district. To do the work it is intended to do The Vacation Edition must be mailed away. Postage is only 2 cents and a free mailing wrapper is being enclosed with each copy.

EXAMINER WANT ADS BRING REAL RESULTS AT SMALL COST

Births
Marriages
In Memoriam
Cards of Thanks.
Deaths

ENGAGEMENT

The engagement is announced of Margaret Anne, youngest daughter of the late Mr. and Mrs. Fred Agnew to Robert David Hardie of Peterborough. The wedding to take place quietly the latter part of June.

DIED

CLARK, James Emerson. — On Tuesday, May 24, at his home, Lot 20, Concession 8, Cavan, James Emerson Clark, in his 78th year. Private service at the home at 2 p.m. Public service at the Fraserville United Church at 2.30 p.m., Thursday, May 26. Interment in the Fraserville Cemetery. Kindly omit flowers.

BAXTER, Mrs. Mary.—At the family residence, 536 Stewart street, on Tuesday, May 24, Mary Winthrope, widow of the late David Baxter. Funeral Friday, May 27, 1938, at 2 o'clock p.m. Interment Fraserville Cemetery.

MAXWELL, Robert. — At Nicholls Hospital, on May 24, Robert Maxwell, in his 81st year. Funeral from the Funeral Home of A. Comstock and Sons, 305 Water street, on Thursday afternoon at 3 o'clock. Interment Little Lake Cemetery.

MURPHY, James. — On Saturday, May 21, 1938, by drowning in the Otonabee River, James Murphy, 29, son of Mr. and Mrs. William Murphy, 175 Rubidge street. street. Funeral on Wednesday, May 25, at 2 p.m., from the family residence; Rev. Canon W. P. Robertson officiating. Interment at Little Lake Cemetery.

CARDS OF THANKS

Mr. W. J. Allison and family wish to express their sincere thanks to the attending doctor, also to the many kind friends for beautiful floral tributes and expressions of sympathy sent during their recent sad bereavement.

Mrs. John Doherty and family wish to thank their many friends for the kindness and sympathy extended them in their recent sad bereavement of a beloved husband and father, also for the numerous spiritual offerings.

Mr. and Mrs. Charles Joyes and family wish to express their sincere thanks to all those who in any way assisted in the successful search for their son, the late Charles Joyes; to the clergy and St. Luke's Church, and the employees of the Western Clock Co., for their kind services; their relatives, friends and neighbors, for the many beautiful floral tributes sent. They wish also to thanks those who loaned cars or who in any way assisted.

8 FLORISTS 8

THE PETERBOROUGH FLORAL CO. Flowers Delicately Arranged for All Occasions. 436 Water. 'Phone 1395, Nights 1688J

MONUMENTS

J. PIRIE Monuments
MARKERS — INSCRIPTIONS
Superior Workmanship
Lower Prices
71 Crescent Street Tel. 2892

COMING EVENTS

First Insertion, 20 Words or less, minimum charge 50c. Subsequent consecutive insertions, 40c per Insertion. All over 20 Words, 2c per extra word per Insertion.

U.F.O. DANCE at Lakefield Pavilion, on Thursday, May 26. Red Moncrief's Orchestra. Old Time and Modern Dancing. Admission, 25c.

GARDEN PARTY at the home of Mrs. Thomas Barrie, 757 Water street, Friday, June 10, 3 to 6 p.m. under auspices of Ladies' Auxiliary of Y.M.C.A.

BRITISH-ISRAEL Illustrated Lecture, "The Deliverance of Jerusalem"; Speaker, Mr. R. E. Wemp, London. Friday, May 27, 8 p.m., Paragon Hall. All welcome. Silver collection.

57TH REGIMENT CHAPTER I.O.D.E. Meeting Thursday, May 26, 3 p.m., Armouries.

GYMNASIUM PAGEANT TICKETS Reserve at the Y.W.C.A. Splendid seats still available at 75c and 50c. Good rush seats at 35c.

PLAY, "The Old Maids' Convention," presented by Gleaners Class of Mark Street Church, auspices of St. James W.A., to be held Friday, May 27, in St. James S.S. Auditorium, 8 oclock. Admission, 25c.

LOOK!
SOCIAL EVENING
TO-NIGHT
COLUMBUS HALL
SIMCOE STREET
30 PRIZES. GAMES FREE
ADMISSION 25c
DOOR PRIZE 100 LBS. OF SUGAR OR $5

Paint or Paper,
Plant or Plaster,
The WANT ADS
Finds Its Master.

PERSONALS

SAVE ON SPRING CLOTHES—HAVE them Cleaned, Pressed, Repaired or Altered at Cleanrite Cleaners, 173 Simcoe St. 'Phone 75. Delivery Service

REID'S BEAUTY SHOP (NEAR POST Office), 416 Water Street. 'Phone 2467. Fingerwave 35c, Shampoo and Fingerwave 60c. Permanents $1.75 to $7.50. Extra Special: Oil Permanents for $5.00.

SPRING CLEANING? NEW PICTURE Frames will improve those Old Pictures. Lewis R. Parks' Studio, 208 Charlotte.

GERTRUDE GROVELLE, 344 McGILL Street. 'Phone 2591 — Finger Waving 25c. End Permanents $1.00. Permanent Waves, $2.00 to $7.00. Ten years' experience.

SPECIAL SALE OF USED AND TRADE-in Watches. Expert Watch Repairing. Bert Austin, 216 Charlotte 'Phone 1633.

Taxis.

FOR BETTER SERVICE
'PHONE 105
CAPITOL TAXI.

FOR SALE

5 Miscellaneous 5

STEAM ENGINE, SUITABLE FOR Sawmill. Apply Oilateria, Peterborough.

KELVINATOR ELECTRIC REFRIGERator, $79.50. Easy terms. Guaranteed one year. 15' Outboard Skiff, 46-inch beam, 16 inches deep, Varnished Cedar, copper nails, $69.00. Johnston, George at McDonnel. Open Evenings.

TOP SOIL
SAND
GRAVEL
STAN. CURTIS
'PHONE 1177.

FOR SALE
BED AND BEDDING
DINING ROOM SUITES
BEDROOM SUITES
CHESTERFIELD SUITES
BREAKFAST SUITES
BABY CARRIAGES
STOVES. CONGOLEUM
RUGS, ETC.
On Easy Weekly Payments
HOME FURNISHING CO.
204-6 CHARLOTTE ST.
30 Years in the Furniture Business in Peterborough

DRY INCH LUMBER. APPLY 570 Remaine.

BLACK ROTTEN MANURE FOR FLOWer Beds, and Top Soil; also Cinders. 2643.

SET OF NEW GOLF CLUBS, NEVER been used. Cheap for cash. 563 Sherbrooke.

CHILD'S STEEL CRIB, WITH MATtress; good condition. 'Phone 1539J.

SIMPLICITY ELECTRIC WASHER, $8.00. 'Phone 2915W. 11 Brown.

RANGE FOR SALE. APPLY 38 Lafayette.

ON THE MARKET, SATURDAY, NUMber of Gardening Implements.

BLUE ENGLISH PRAM, CHEAP. 477 Bolivar Street.

BARGAINS.
Come and See.
Gas Cook Stove, Rudd Gas Water Heater, 3-Piece Mahogany Settee Set, One Dinner Set, over 90 Pieces.
At
216 WOODBINE AVENUE.

SAND, GRAVEL, AND TOP SOIL. Don McKay, 'Phone 991 ring 22.

GOOD POTATOES, ABOUT 15 BAGS left at 45c Bag. No delivery. 438 Rogers Street.

MOVING TO COUNTRY — ELECTRIC Radio, Washer and Nearly New Electrolux Cleaner. Bargain. Exchange, what have you? Can be seen Monday. Write Box 255, Examiner.

DINING-ROOM SUITE, AND OTHER Furniture, good condition. 'Phone 1059W.

ONE CHESTERFIELD SUITE, GOOD condition. 5 Brown Street.

FURNITURE FOR SALE — OAK CABinet Singer Sewing Machine, Deforest-Crosley Cabinet Radio, Chesterfield Suite, 4 Dressing Tables, 2 Bedsteads complete, Kitchen Tables and Odd Chairs, Quebec Combination Cook Stove, and other articles. 548 Gilmour Street. 'Phone 3046W.

STUDIO COUCH, IN PERFECT CONdition. Cost $50. Will sell reasonably. Owner leaving Town. 'Phone 292M.

TOMATO PLANTS BY THE HUNDRED. Cabbage Plants and all kinds of Annual Flower Plants. C. A. Hope, 'Phone 2278W.

ALMOST NEW, LARGE WHITE ENAmel Beach Gas Range, a Bargain 190A Brock.

THREE GOOD USED SEPARATORS 'Phone 2059J.

QUEBEC COOK STOVE, LAWN MOWer, 50-ft. Garden Hose. Apply 421 Water Street.

KITCHEN CUPBOARD, $2. DRESSER, $2. Davenport, Small Quebec Heater, 600 Chamberlain Street.

THREE-PLATE MOFFAT ELECTRIC Range, real good Stove. Apply 249 Stewart, between 6 and 9 p.m.

ELECTRIC REFRIGERATOR, THOROughly re-conditioned and refinished, very quiet operation, $69.00. Apply 485 Aylmer Street.

POLICE PUP, 7 MONTHS OLD. APPLY 296 Edinburgh.

GIRL'S BICYCLE, GOOD CONDITION, reasonable. 'Phone 2579W.

HOUSEHOLD FURNITURE, BEATTY Washer, G.E. All-Wave Radio; also 1928 Chevrolet Sedan. Macphail, opposite 302 Braidwood.

If the proverbial needle in a haystack is ever found it will be through a Classified Ad in The Examiner.

FOR SALE

6 Fuel 6

DRY SLABWOOD
12" - $2.50 4-Ft. - $2.00
PER HALF-CORD.
'Phone 3160
THE PETERBOROUGH LUMBER CO. LIMITED.

J. E. A. FITZGERALD
COAL AND WOOD
DRY SLABS, NO EDGINGS,
$2.50 Per Half-Cord.
Cut 12" Long.
Also DRY HARD AND SOFT WOOD.
'Phone 111-110. 253 Hunter Street W.

DRY SLABS, REDUCED PRICES. R. Shearer, 695J.

DRY SLABS $2.50 HALF-CORD Dinsdale's. 'Phone 153.

$1.25 QUARTER-CORD, BEST DRY Slabs. 'Phone 58.

GOOD DRY SLABS, $2.50 HALF-CORD Albion. 'Phone 58.

BAKER'S WOOD YARD — BONE DRY Mixed Softwood, $2.50 Half-Cord. Also Mixed Slabs, Cut. 'Phone 676.

7 Livestock and Poultry 7

PURE-BRED HOLSTEIN BULL FOR Sale, year old. 'Phone 101 ring 3.

STORE HOGS WANTED. 'PHONE 843M. H. Wheeler, Box 805, Peterborough.

NINE HEAD DURHAM 2-YEAR-OLD and 1-year-old Stockers. Apply Arthur Duggan, No. 3, Lakefield, 2 miles west of Young's Point.

NINE PIGS, SIX WEEKS OLD. 'PHONE 831 ring 2.

SIXTEEN HEAD OF STOCKER YEARolds and 2-year-olds, on Market Square, Saturday Morning.

TEAM OF BELGIAN FOUR-YEARolds, work on anything; One Bay Percheron Mare, 8 years old, will sell at lower prices. One New Separator, used four months. H. Hamlin, 2643.

HOLSTEIN SPRINGER COW. APPLY Richard Tedford, Warsaw, 'Phone 5 ring 4.

FOR SALE — 20 BAGS WHITE STAR Potatoes; 1 Yorkshire Boar, ready for service. Apply L. R. Hewitt, Fraserville.

NINE PIGS, 8 WEEKS OLD; ALSO Good Buckwheat. Albert Bulmer, 'Phone 495 ring 31.

COW, 4 YEARS OLD, DUE IN JUNE. Albert Franks, 'Phone 46 ring 23, Omemee.

JERSEY COW, DUE TO FRESHEN soon. Frank Kelly, end Maniece Avenue.

HOLSTEIN HEIFER, 2 YEARS OLD, OR would Exchange for Milk Cow. 'Phone 3 ring 22, Douro.

10 HORSES, 4 YEARS OLD AND UP, 12 to 16 cwt., including Two Delivery Horses around 13 cwt.; Two to Ride and Drive. Harry Tinney, Cavan, 'Phone Millbrook 214 ring 1-4.

Baby Chicks

WHITE LEGHORN BABY CHICKS, 8c each. A. Brault, 'Phone 475.

GOVERNMENT MARKET REPORTS forecast strong egg market next Fall and Winter. Make the most of this money-making opportunity with early-laying Bray Chicks. Write for prices to-day. Bray Hatchery, Peterborough. 'Phone 3834.

7z Seeds and Grains 7z

GOVERNMENT CERTIFIED SEED Potatoes. 831 ring 13.

SEED CORN, GOVERNMENT GRADE No. 1. Root Seeds, Fertilizers; Sudden Death Bug and Cutworm Killer; Marmill Turkey Feeds. E. A. Scott. 'Phone 2540.

8 Real Estate 8

BUILD A HOME — PAY MONTHLY like Rent. Now you need only a small amount of ready cash to Build a Home of your own. The Halliday plan of monthly payments makes home ownership easy. 'Phone 1086 for particulars, Local Sales Representative Wm. J. Bull, 539 Downie.

BRICK 7 ROOMS, HARDWOOD floors up and down, 3-piece plumbing, new furnace, garage, good Lot, Gilmour Street. Owner leaving City. Immediate possession $3,500
M. STOREY
374½ George Street. 'Phone 939.

FOR SALE — HOUSE AND LOT, VICtoria Street, Hastings. Property of late Edward Perrault. Apply Mrs. Margaret Murphy, 180 Dufferin Street, Peterborough.

475 GILMOUR STREET—7-ROOM RED Brick, furnace, 3-piece plumbing, large Lot. Make offer. See A. E. THOMPSON, Realtor, Kresge Building. 'Phone 536.

TWO BRICK HOUSES, MODERN. 'Phone 2137M.

LOT ON DUBLIN STREET, NEAR GILchrist. 'Phone 1489W.

9X Building Material 9X

USED LUMBER, PAINT, STEEL ROOFing, Sheeting, Electric Motors. Market Prices paid for Scrap Iron, Metals, Waste Paper. Peterborough Metal and Waste Co., 256 Simcoe Street. 'Phone 697.

10 Used Cars 10

1932 PONTIAC CABRIOLET, A1 CONdition. 2947M.

'28 CHEVROLET COUPE, CHEAP FOR cash. 660 Reid.

FOR SALE — 1936 FORD SEDAN. 1934 Ford Deluxe Coach. 205 Aylmer. 'Phone 1201W.

Hundreds
of
Opportunities
Await Your Choice
In the
EXAMINER
Want Ads
TODAY
and Every Day!

TOO LATE TO CLASSIFY - - By Baer

"We figured we might as well get some use out of the trailer while we're trying to decide which Examiner classified ad used car value to buy!"

TO RENT

11 Miscellaneous 11

GOOD GARDEN, REASONABLE RIGHT Man. 'Phone 1565F.

FIVE-ROOMED HOUSE, NEAR C.G.E., outside City limits. 'Phone 2844F, between 6 and 8.

GARAGE. APPLY 544 ELM STREET.

ELECTRIC FLOOR POLISHERS AND Electric Vacuums. 'Phone 149.

11X Apartments for Rent 11X

CHEERY FURNISHED APARTMENT, Garage. 211 Park South.

COMFORTABLE, SMALL, UNFURnished Apartment, garden, garage. Apply 74 McDonnel if week-day, after 5.30.

UPPER APARTMENT AND DUPLEX, 375 Stewart, Modern, good size. Apply Lewis' Beauty Parlor.

BATHROOM FLAT. REASONABLE. Apply 47 Conger Street.

BRIGHT, HEATED, FURNISHED Apartment, Gilmour Street. 'Phone 788F.

MODERN LARGE OR SMALL APARTment, West or North, hot water heating. 'Phone 3825.

THREE-ROMED APARTMENT, KITCHenette, bath. 614 Stewart.

APARTMENT, HARDWOOD FLOORS, heated, adults. Apply after 7.30, 532 Charlotte.

11XX Houses to Rent 11XX

MODERN SIX-ROOMED HOUSE, BY June 1st. 'Phone 176.

SEVEN-ROOMED HOUSE, ALL CONveniences. Vacant June 1st. 243 Westcott.

EIGHT-ROOMED HOUSE, THREEpiece bath, Garage; reasonable. Apply 567 Aylmer. 'Phone 1039W.

RED BRICK, 76 SOPHIA. APPLY 73 Robinson. 'Phone 1389J.

SIX-SMALL-ROOMED HOUSE, FURnished, 2-piece plumbing; garage. Apply 519 Elm.

12 Rooms 12

ONE OR TWO LIGHT HOUSEKEEPING Rooms; all conveniences, 298 Brock.

TWO FURNISHED BEDROOMS, CENtral. 'Phone 2059J.

LARGE BRIGHT FURNISHED BEDSitting-Room, Grill; central; reasonable. 642 George.

GENTLEMEN ROOMERS, QUIET home. Apply 154 Gordon Avenue.

TWO ROOMS. 622 LOCK STREET.

ONE OR TWO UNFURNISHED BRIGHT Front Rooms. 413 Downie.

THREE LARGE ROOMS, UPSTAIRS; all conveniences. 'Phone 1214J.

LARGE BED-SITTING-ROOM FOR Business Girl. 'Phone 542F.

FURNISHED BED - SITTING-ROOM, heated. 190 Brock Street.

THREE NEWLY DECORATED ROOMS. 5 Brown Street.

LARGE ROOM, SUIT TWO FRIENDS; separate beds. 'Phone 169J.

ATTRACTIVE FURNISHED BEDROOMS by Day or Week. 'Phone 1055.

12X Summer Cottages 12X

MONTHS OF JUNE AND AUGUST. B. T. Pettersen, Bridgenorth.

HALLIDAY READY-CUT SUMMER Cottages—Over 20 Designs of Cabins and Cottages, from $94.50 to $870.00. Monthly payments as low as $6.50. 'Phone 1086 for Free Catalogue. Peterborough Sales Representative: Wm. J. Bull, 539 Downie.

FURNISHED COTTAGE, STONEY LAKE (near Burleigh Falls). Screened Porch, Three Large Bedrooms, rowboat and punt; $12.50 a Week, $50.00 a Month. 'Phone 628M, or write Box 232, Examiner.

WANTED

15 Miscellaneous 15

WANTED — ALL KINDS OF JUNK Rags, Iron, Copper, etc. Highest cash prices. Florence, 342 Stewart Street 'Phone 694W.

BUSINESS GIRL WANTS ROOM AND Board in private home, with home privileges; central. Write Box 230, Examiner.

MAN'S WHEEL. 'PHONE 2564F.

SMALL HOUSE, CONVENIENT TO C. G. E., by June 15th. Write Box 254, Examiner.

NEED MONEY?
Sell something you have that you don't want. It's easy to do if you use an Examiner Classified Ad. Just Phone 1600.

WANTED

Miscellaneous

LIVE POULTRY — SPECIAL PRICE 694W. 342 Stewart. M. Katz.

USED SILO. WRITE BOX 217, EXAMiner.

WOOD SILO. WRITE BEN IRWIN, Hall's Bridge.

BICYCLE, THAT CAN BE REBUILT, or Good Frame. 'Phone 878.

HIGHEST PRICES PAID FOR RAGS, Paper, Iron, Old Stoves. J. Burfield. 'Phone 2505.

USED VACU-DRAFT OR SUCTION Fan. 'Phone 1338M.

17-Help Wanted, Male or Female-17

'BE A CIVIL SERVICE CLERK'
Examinations for Clerk, Grades 1 and 2, Male and Female, in Dominion Civil Service, are to be held in Peterborough. Applications to reach Ottawa by June 4th, 1938. We have helped hundreds to obtain Civil Service positions and can help you. Proof of this statement and full information about the examinations, etc., free. M. C. C. Schools, Ltd., Toronto, 10.

18 Help Wanted, Female 18

GIRL OR WOMAN FOR GENERAL Housework. Apply 163 Stewart.

EXPERIENCED GIRL OR WOMAN TO take charge in Working Man's Home. Write, stating age, etc., Box 216, Examiner.

CAPABLE GIRL FOR HOUSEWORK IN County Home. State age, wages and experience, Box 251, Examiner.

GIRL WANTED TO HELP WITH Housework. Apply 576 Homewood.

YOUNG GIRL TO HELP WITH HOUSEwork, Mornings. Apply 545 Homewood, after 7, Evenings.

YOUNG WOMAN FOR HOUSEKEEPing, good home. Apply 216 Reid Street, or 'Phone 226.

COMPETENT COOK-GENERAL; REferences required. Apply Mrs. C. K. Lech, 465 Weller Street, or 'Phone 1527.

19 Help Wanted (Male) 19

WANTED — FARM HAND, EXPERIence not necessary; state wages expected. Leslie Greacen, Roseneath.

YOUNG MAN FOR CIRCULATION DEpartment, good future, salary. Write Box 253, Examiner.

19X Agents Wanted 19X

CAR OWNERS! MAKE MONEY ALL year selling nationally known Trees and Plants—guaranteed quality. 25% more sales, the new coupon way. We pay weekly. Luke Brothers Nurseries, Montreal.

20 Employment Wanted 20

CANADIAN LEGION HAVE LISTS OF Competent Returned Men to Fill Temporary or Permanent Positions Give the ex-Soldier a chance to work for you. 'Phone 141

COOK-GENERAL, DESIRES WORK. Apply 240 Murray Street.

GIRL DESIRES LIGHT OFFICE WORK. Write Box 256, Examiner.

EXPERIENCED GROCERY CLERK, age 21. 'Phone 2878M.

EXPERIENCED GIRL DESIRES WORK in Store or Booth. Write Box 250, Examiner.

21 Boarders Wanted 21

ROOM AND BOARD, SUITABLE FOR Two. 485 Aylmer.

BRIGHT ROOM AND BOARD FOR Gentleman, private home, good locality. 'Phone 461F.

BOARDERS WANTED, HOME PRIVIleges; central. 'Phone 3124J.

EXTRA
INCOME
You can easily rent that extra bedroom. Just phone the Ad Taker at
THE EXAMINER
TEL. 1600

WHO CAN DO IT

22f Miscellaneous 22f

DUSTLESS FLOOR SANDING. J. B. Vance. 773 Aylmer. 'Phone 1292.

CITY MOVING AND CARTAGE. R. Shearer, 'Phone 695J.

EXPERT FLOOR POLISHING. 'PHONE 1714.

LAWNMOWERS SHARPENED
We sharpen Lawnmowers on a Lawnmower Sharpener, a machine that automatically sharpens every blade with correct bevel. R. Harran. Prompt service. PHONE 2390-W

PAINTING AND PAPER HANGING. Reasonable Rates. 'Phone 286J.

SCAVENGER WORK—OUTSIDE LAVAtories and Separate Tanks. 'Phone 3920.

DERPO
BUG AND LICE KILLER.
Just the Thing for Fumigating.
Results: GUARANTEED.
Local Distributors:
GOODFELLOW'S
Plumbing and Heating
379 WATER STREET. 'PHONE 599.

23 Auto Repairs and Accessories 23

COAL OIL, 16c. DISTILLATE, 13½c Vulcanizing, Car Repairs. Guaranteed Service. Dawson's Service Station. 'Phone 1523.

25x Dressmaking 25x

DRESS & MANTLE MAKING, ALTERAtions. E. Mitchell, 593 Harvey. 899W.

28 Moving and Storage 28

SHORT DISTANCES OR ANYWHERE in Canada or United States, Covered Padded Vans. Experienced, Courteous Man. Apply, full particulars. M. Rawlinson, Limited, 610 Yonge Street Toronto.

LOST

37

PEARL MONOGRAMMED BROOCH — "M.F." Reward. 905W.

PART PERSIAN CAT, SAND AND Black striped. Reward. 642 George.

WATERMAN PEN, BLACK AND GREEN striped, minus clip cap. Reward. 'Phone 1372W.

ON MONDAY, BLACK WALLET, CONtaining Papers, etc., of value to loser. Reward for return to Examiner.

PROFESSIONAL

41 Accountant 41

EDWARD HUMPAGE — Chartered Accountant, Auditor. 419 George Street.

44 Lawyers 44

EMMETT F. SHEEHY — Bonded Attorney. Loans. 397 George Street.

PECK, KERR & McELDERRY — Barristers and Solicitors, 415 Water Street Peterborough. Telephone 1950. E. A. Peck, K.C., F. D. Kerr, K.C., V. J. McElderry K.C.

HON. G. N. GORDON, K.C., W. B. GORDON — Law Offices, 395-397 George Street. Appointment by Telephone. 3300 and 3301.

JACOB LOW — Barrister, Solicitor Notary Public. Money to Loan at First Mortgages 219 Hunter Street West, Peterborough, Ont. 'Phone 2244. Nights and Holidays 1027.

ALEXANDER L. ELLIOTT, K.C., M.P.P. —Barrister, Etc. Money to Loan. Interviews by Appointment. Telephone 3. Office: 355 George Street, Kresge Building, Peterborough.

W. R. PHILP — Barrister, Solicitor Notary Public. 385 Water Street 'Phone 602.

45 Veterinarian 45

HAROLD WORTON, V.S., B.V.Sc. 633 Charlotte West. 'Phone 1285.

47 Mineral Fume Baths 47

MINERAL FUME BATHS. DE-TOXIFY AND RE-VITALIZE NATURE'S WAY. 'PHONE 3157, PETERBOROUGH 220 BROCK STREET.

46 Nursing 46

UNDER-GRADUATE NURSE, REFERences; any case. Telephone 854J.

Cottages Renting,
Bicycles Selling,
Ice Boxes Moving,
In the WANT ADS.

MONEY TO LOAN
MONEY TO LOAN

PERSONAL LOANS
$50 TO $400
To responsible persons of sufficient earning ability who are the owners or a Car or Furniture, whether fully paid for or not, we offer a service. Only your signature required. Loans repayable in convenient monthly payments.
TORO FINANCE CO.
181 CHARLOTTE STREET

AUTO LOANS
REFINANCING
ON
TERMS and at rates which you will find suitable to your requirements. Your car is a quick and gilt-edged asset for borrowing.
DIXON & HURLEY
Peterborough, Ontario
391 Water Street Tel. 498J
Representing
Campbell Auto Finance Company, Ltd.
ACCOUNTS ANYWHERE IN ONTARIO.

$50 TO $500
LOANS
WITHOUT ENDORSERS.
12 Months to Repay. Quick Service. No Credit Enquiries of Friends or Relatives
RATES AUTHORIZED BY SPECIAL ACT OF DOMINION PARLIAMENT
CENTRAL FINANCE
CORPORAION
Second Floor, KRESGE BUILDING
355 GEORGE STREET
TELEPHONE 1703, PETERBOROUGH
Loans Made in Nearby Towns.
Tune in CFRB. 6-6.15 p.m. Daily.

MORTGAGE LOANS, 5½%. APPLY TO G. N. Gordon, K.C., and W. B. Gordon

BUYERS
OF
FARM STOCK
Always follow Examiner Classified Ads. That's why farm stock is sold so quickly by using
THE EXAMINER
TEL. 1600

The Examiner
CLASSIFIED
ADVERTISING RATES

Cash Rate:
1 Cent per Word or Figure per Insertion. Minimum Charge ... 25c

Charge Rate:
2 Cents per Word or Figure per Insertion. Minimum Charge ... 35c

Box Numbers:
One or more Consecutive Insertions ... 10c

Coming Events:
Per Word per Insertion ... 2½c
Minimum Charge ... 50c

Special Announcements:

Birth Announcements	50c
Engagement Announcements	50c
Marriage Announcements	50c
Death Notices	50c
Card of Thanks (up to 1 inch)	50c
In Memoriam (up to 2 inches)	75c
Over 2 inches (per inch extra)	50c

Legal, Municipal, Government, Auction Sales:
First insertion, per agate line .. 12c
Repeat Insertions ... 8c

'PHONE 1600:

40 NOTICES 40

NOTICE TO FARMERS.
SUCCESS 2ND, BLACK PERCHERON Star, 4 years, will stand for Season at his Owner's Stable, East Half Lot 2, 9th Concession of Douro. Terms: $10.00. Good treatment guaranteed. J. McMahon, R.A. 10, Peterborough.

IN THE SURROGATE COURT OF THE COUNTY OF PETERBOROUGH.

IN THE MATTER OF THE ESTATE OF ALFRED HARRIS, Late of the ownship of Otonabee, in the County of Peterborough, Farmer, Deceased.

NOTICE IS HEREBY GIVEN, That all Creditors and others having CLAIMS against the Estate of the said ALFRED HARRIS, Deceased, who died on or about the 25th Day of March, A.D. 1938, are required to deliver or send by post prepaid, on or before the 15th Day of June, 1938, to the undersigned Solicitor for the Executors of the said Estate, their names and addresses and full descriptions and particulars in writing of their Claims and Statement of their Accounts and the nature of the Securities (if any) held by them duly verified by Statutory Declaration. AND TAKE NOTICE, That after the said 15th Day of June, 1938, the Executors will proceed to distribute the Assets of the Estate among the parties entitled thereto, having regard only to the Claims of which they shall then have had notice.
DATED at Peterborough, the 14th Day of June, A.D. 1938.
JAMES FORDYCE STRICKLAND,
375 Water Street,
Peterborough, Ontario,
Solicitors for the Executors, ROY MATHER and JOSEPH CARTER.

Notice to Creditors

IN THE MATTER OF THE ESTATE OF ROUAMA WEBSTER, Late of the City of Peterborough, in the County of Peterborough, Housekeeper, Deceased.

NOTICE IS HEREBY GIVEN, That all Creditors and others having CLAIMS against the Estate of the said ROUAMA WEBSTER, who died on or about the Eighth Day of March, A.D. 1938, are required to send to the undersigned Solicitors for the Executors of the said Estate, on or before the 13th Day of June, 1938, their names, addresses, and full particulars of their Claims duly verified, and that after such last mentioned date the said Executors will proceed to distribute the Assets of the said Estate among the parties entitled thereto, having regard only to the Claims of which they shall then have received notice.
DATED at Peterborough, this 10th Day of May, A.D. 1938.
MARY CAREY and GEORGE CAREY, Executors.
By HALL & CARLEY,
No. 8, Bank of Commerce Block, Peterborough, Ontario,
Their Solicitors.

NOTICE TO COUPON HOLDERS FOR MYERS STUDIOS.
May 30 will be the Last Sitting Day Until Further Notice.

50 AUCTION SALES 50

FOR A SUCCESSFUL AUCTION — J. H. MILES, Auctioneer, Valuator. Tel. 1477.

BIG AUCTION SALE — MILES' AUCtion Room, Thursday, May 26, 1.30 p.m.: Chesterfield Suites, Congoleum Rugs, Dressers, Writing Desk, Cupboards, Tables, Chairs, Stoves, Dishes.

HOME IMPROVEMENT

REPAIRS, ALTERATIONS — YOUR money goes further during Halliday's Jubilee Sale. Free Catalogue shows Bargain Prices on Roofing, Wallboard, Doors, Glazed Sash, Flooring, Paint, etc. Monthly payments if desired. 'Phone 1086, Halliday's Local Sales Representative, Wm. J. Bull, 539 Downie.

SHINGLING, BRICK SIDING, INSULATION.
EASTERN ROOFING CO., Peterborough 'Phone 1145W.
Free Estimates. Easy Terms.

Plumbing and Heating.

FOR EXPERT PLUMBING AND HEATING REPAIRS & CONTRACTS SEE J. L. P. SMITH - 372 WATER ST.

Electrical.

GRANT & LOUCKS
FOR WIRING, FIXTURES, WIRING DEVICES, REFRIGERATORS,
Free Estimates on Jobs.
RADIOS, ETC.
'PHONE 798.

IMPORTANT!
IN MAILING REPLIES to Box Numbers at The Examiner, please put sufficient postage on the envelope to ensure the Box-holder getting them. Stamps are not necessary, of course, if left at the Office.

OUR BOARDING HOUSE —with Major Hoople

POPEYE —By E. C. Segar

THE TUTTS By Crawford Young

SALLY'S SALLIES

Among the things that show which way the wind blows is a beach cottage on stilts.

DONALD DUCK By Walt Disney

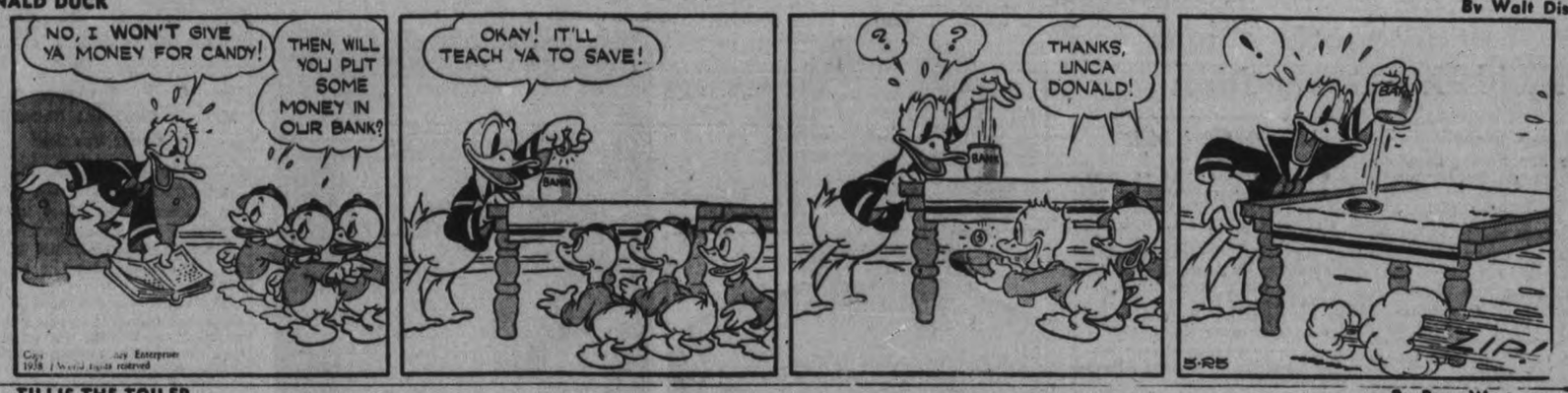

TILLIE THE TOILER —By Russ Westover

HENRY —By Carl Anderson

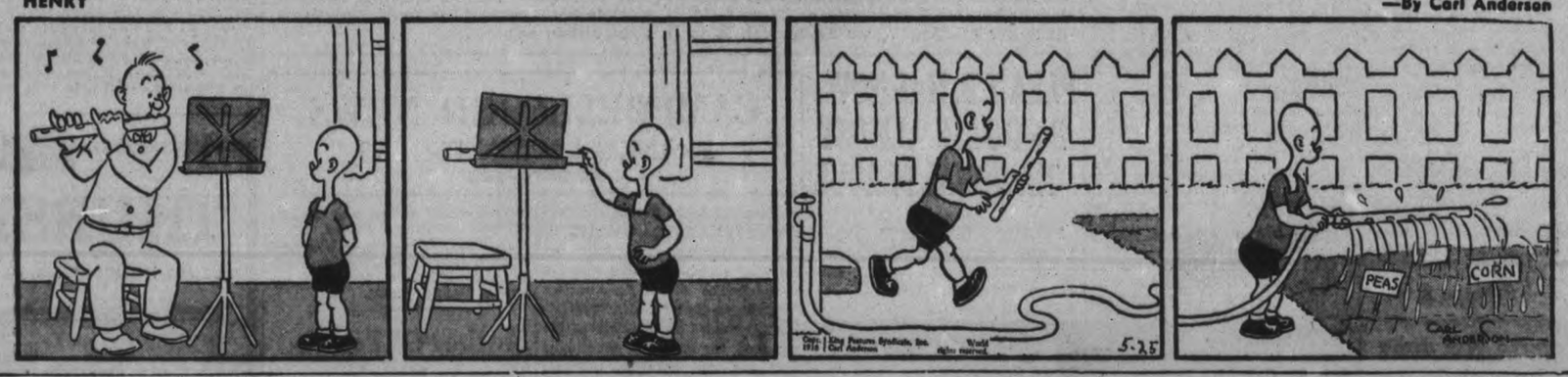

MUGGS AND SKEETER —By Wally Bishop

BRICK BRADFORD —By William Ritt and Clarence Gray

BRINGING UP FATHER —By George McManus

THE GUMPS

Norwood High School Retains Inter-School Sports Shield In Field Day Competition

Miss Madge Curtis Wins First Prize For Fancy Float In Parade

(Examiner Correspondence.)

HAVELOCK, May 25.—The annual "Victoria Day" celebration sponsored here yesterday afternoon by the Havelock Albion Club drew a large crowd of interested spectators. A wide variety of sports and entertainment was held under almost ideal weather conditions, and the day was a decided success.

Commencing at one o'clock with a grand parade which assembled before the Town Hall, the procession made a tour of the village, led by the Albion Club official car and the brass band. Prizes for the best entries in the parade were won as follows: Best fancy float, Miss Madge Curtis, "Wool Shop"; best comic, Robert McCutcheon's "Wreckers"; and best special exhibit, W. E. Warner, with an attractive display of new 1938 General Motors products. The judges were Mrs. Joseph Hoffman and T. P. Lancaster, of town, and H. F. McNicholl of Milton.

In the afternoon's special attraction, Norwood High School retained the inter-scholastic shield, presented annually to the winner of a joint field day between Norwood and Havelock by defeating the local High School athletic team, 51 points to 37. Highlight of the ten events in this competition was the pole vault in which Arnold Lobb, Norwood track star, pulled a surprise by defeating the local favorite, Howard Harnden. Lobb's mark was 10 feet.

Results of the events were as follows:

Boys' high jump: H. Harnden, Havelock; A. Lobb, Norwood; H. Hamilton, Havelock. Height, 5' 4".

Girls' high jump: M. Seabrooks and L. Thompson of Havelock (tied); I. Clements, Norwood. Height 4' 4".

Junior boys, 100 yards: L. Bongard, Norwood; W. Buck, Norwood; H. Hamilton, Havelock.

Junior girls, 75 yards: R. Elmhirst, Norwood; L. Clements, Norwood; M. Jamieson, Havelock.

Senior boys, 100 yards: H. Harnden, Havelock; C. Kennedy, Havelock; A. Lobb, Norwood.

Senior girls, 75 yards: J. Stevenson, Norwood; M. Seabrook, Havelock; R. Elmhirst, Norwood.

Pole vault, boys: A. Lobb, Norwood; H. Harnden, Havelock; B. Puffer, Norwood. Height, 10 ft.

Girls, running, broad: M. Wilkins, Norwood; R. Elmhirst, Norwood; L. Thompson, Havelock. 12' 11".

Boys' relay: Norwood — Clysdale, Lobb, Bongard, Puffer; Havelock—Harnden, Kennedy, Pollock, Hamilton.

Girls' relay: Norwood—J. Stevenson, M. Wilkins, I. Clements, R. Elmhirst; Havelock—M. Jamieson, H. McMullen, L. Thompson, B. Mathison.

In a lively softball tournament, in which five teams were entered, Keene emerged as the victors by one run in the final game with Havelock. Other teams entered were Campbellford, Hastings and Marmora.

In the first round of the tournament, Campbellford defeated Hastings 3 to 1 and Havelock defeated Marmora 7 to 0. Keene drew a bye. In the second, Havelock drew a bye, and Keene defeated the Campbellford boys 5 to 0.

The final between Keene and Havelock was a very closely fought match, both teams playing brilliant ball and coming through in the pinches. Brunton on the Havelock mound and McCarthy for the visitors pitched good ball and the game was a crowd-pleaser from start to finish.

Keene had a three-run margin by the second inning, the locals tied it 6 all in the fourth, but were unable to hold out the visitors, who scored another run in the last of the fourth, which eventually proved the winning tally.

The line-ups were:

Havelock: J. Voyer, F. Hill, J. Mathison, H. Hunter, J. Ketchen, J. Peters, C. Wrightly, B. Jones, W. Brunton.

Keene: Gall, Renwick, Woods, Whalen, Brown, Nelson, O. McCarthy, Fletcher, D. McCarthy.

Campbellford: Blake, C. Couch, L. Holmes, H. Campney, D. Couch, D. Montgomery, McMullen, Bedford, McComb.

Hastings: V. Philips, C. Radford, J. Preston, McGee, E. Preston, J. Richardson, R. Richardson, L. Fleming, R. Stickle.

Marmora: Leonard, Reynolds, Hollingsworth, Kouri, Shannon, Burridge, Johnston, Philips, Hart.

The tournament winners were presented with a set of ten softball sweaters and the runners-up a bat and ball.

A number of smaller sports were also run off, for which the prizes donated by the village merchants were given. Winners in these races were as follows:

Boys, six years and under: Calvin McQuigge, G. Rowat.

Girls, six years and under: Pauline Curry, M. Rowat.

Boys, eight years and under: D. Hamilton, J. Hill.

Girls, eight years and under: N. Pollock, B. Ellis.

Boys, ten years and under: M. Curry, W. Nobes.

Girls, ten years and under: M. Pirie, W. Lobb (Norwood).

Boys, 14 years and under: L. Bongard (Norwood), H. Gordon.

Girls, 14 years and under: M. Pirie, L. Clements (Norwood).

Boys, 16 years and under: L. Bongard, H. Gordon.

Girls, 16 years and under: M. Pirie, I. Clements.

Boys, 18 years and under: H. Harnden, A. Lobb, Norwood).

Girls, 18 years and under: M. Pirie, L. Thompson.

Men's open, 100-yard dash: H. Harnden, A. Lobb.

Girls' open, 75-yard dash: J. Stevenson (Norwood), M. Pirie.

Married men's race: R. Jennings, W. Forsythe.

Married ladies' race: Mrs. T. Watson and Mrs. J. Mack.

Bicycle races also attracted much attention, Alex. Poste, of Havelock, easily taking the three-mile open race for men, with Stanley McCutcheon, also of town, coming second. Bicycle race for girls was won by Miss Muriel Seabrook, with Miss Muriel Poste taking second. A race for boys under sixteen was won by H. Hubble, S. Deline coming in second.

A special prize for the best dressed couple on the grounds during the afternoon was presented by the club executive to Mr. and Mrs. Philip Greenley of town.

Havelock's May 24th celebration concluded last evening with a big dance in the Town Hall, sponsored by the "Wreckers" junior softball team. Music was provided by Jack Grant and his "Aces" of Havelock. Novelties and prizes were handed out during the evening.

LAD DOWNS A PENNY

WINDSOR, Ont., May 25—(CP).—Perhaps it was because he had so much money he didn't know what to do with it all, but 10-year-old Bobby Robinson swallowed a penny last night. He was rushed to hospital by his foster parents, Mr. and Mrs. Henry Russell, but authorities found no need to work. He'll be all right, but he doesn't like the taste of castor oil.

Delegate Returns

Returning from the world church conference at Utrecht, the Right Rev. James de Wolf Perry, Bishop of the Protestant Episcopal church in the United States, is pictured on his arrival in New York. The Utrecht conference was designed to further a move for the unifications of all Christian churches.

NERVOUS WOMEN

IF your day begins with backache, headache or periodic pains, "nerves," irritability, and discomforts associated with functional disturbances, and you are miserable, you should try Dr. Pierce's Favorite Prescription. It stimulates the appetite and thru the greater intake of food, you're built up. This is what Mrs. M. Atkinson, 41 Dundurn St. N., Hamilton, Ont., said: "Dr. Pierce's Favorite Prescription is a good tonic. It helps to stimulate the appetite and relieves one of that tired, nervous condition. It is so good for girls growing into womanhood; it gives relief from periodic distress and helps to build one up. It was of fine benefit to me in my younger years." Sold by druggists. New size, tablets 50 cents, liquid $1.00. Large size, tablets or liquid, $1.35.

So Bad With Nerves Would Lie Down and Cry

It is generally admitted that nerve troubles are more frequent than formerly and growing more so every day.

Wherever there are people whose health is poor, and their nerves shattered, they will find in Milburn's Health and Nerve Pills a tonic that will help to restore the deranged centres, and bring the nervous system back to its old time condition.

Mrs. K. M. Harvey, Bramber, N.S., writes:—"I got so bad with my nerves I would lie down on the bed and cry. Most of the time it just seemed I could not help it and would not know what I was crying for. I used to feel as if I would go crazy I was so bad.

I tried several different medicines, but received no relief. I then took Milburn's Health and Nerve Pills, four boxes of them, and started to feel better after the first few doses. Now I feel better in every way."

Put up by The T. Milburn Co., Ltd.

It's No Surprise That You're Constipated!

If constipation has you bogged down so you feel tired, sunk, all played out—it's time you asked yourself some questions!

What have you had to eat lately? Just meat, bread, eggs, potatoes? It's no surprise you're constipated! The chances are you don't get enough "bulk." And "bulk" doesn't mean a lot of food. It's a *kind* of food that isn't consumed in the body, but leaves a soft "bulky" mass in the intestines and helps a bowel movement.

If this is what you lack, your ticket is crisp crunchy Kellogg's All-Bran for breakfast every day. It contains the "bulk" you need plus Nature's great intestinal tonic, vitamin B1.

Eat All-Bran every day, drink plenty of water, and take a new lease on life! All-Bran is made by Kellogg in London, Ontario. Sold by every grocer.

Rumor Links Names Of Hitler And Italian Princess

Following the visit of Chancellor Hitler to Rome rumors are flying in Italian court circles that the German dictator has asked for the hand of Princess Maria, 23-year-old daughter of King Victor Emmanuel. It is also rumored that Italy's King and Queen many return Hitler's visit and the Princess may accompany them. A marriage between the two would cement the Rome-Berlin axis tighter than any treaty.

PLEA T.B. HAS NOW BECOME ALMOST NATIONAL PLAGUE

FREDERICTON, May 25 (CP).—Tuberculosis has reached the "amazing prooprtions" of a national plague in Canada so it can only be dealt with successfully by national action, the Union of New Brunswick Municipalities submitted to-day before the final session here of the Rowell Commission.

The problem was far beyond the capacity of the municipalities to handle, in some cases the cost of tuberculosis now absorbing as high as 12 per cent. of total municipal revenue.

"The cost is increasing so rapidly with each succeeding year that unless something is done by way of preventive measures, the entire controllable revenues of some of the municipalities will not be sufficient to cope with the problem," the Union said.

Worse Than Leprosy.

Tuberculosis was more dangerous than leprosy and quite as deadly in its last stages, it continued, noting that spread of leprosy had been prevented only through the efficient organization of the Federal Government.

Bovine tuberculosis had been attacked by the Federal Government with considerable success, and the union felt similar service should be extended to include the whole sphere of tuberculosis in Canada.

The union outlined to the commission the difficulties of municipal finance with the steady increase of responsibilities. To relieve the situation, it advocated that a national policy on employment be adopted by the Federal Government, to include old age and widows' pensions, unemployment insurance and hospitalization in general.

It asserted that "no material relief" could be afforded taxpayers through further economy in ordinary expenditures considering the heavy burden of debt charges. It accordingly suggested the Federal Government should consider some method by which municipal interest rates could be put on a "more equitable basis" than at present.

Attend Conclave

Abbe Maurice Roy, RIGHT, of Quebec, is shown with Father H. J. Markey, of Detroit, as they attended the first annual conference of the Catholic Youth Organization in Chicago.

CAMPBELLFORD NEWS

FRANK S. LINTON, Phone 93
CORRESPONDENT

Lilacs and tulips formed the floral decorations for the tables at the Cooking Sale and Tea held on Saturday afternoon under auspices of the Ladies' Aid of St. Andrew's Presbyterian church. Mrs. Fred Adamson revealed at the close of the day that the proceeds were most gratifying, and gave her personal thanks to the ladies who assisted during the afternoon. Mrs. A. Adams and Mrs. J. McGregor were the convenors, and the cooking table was in charge of Mrs. William Oliver, Mrs. I. Hutcheon, and Mrs. Sam Moore. Assisting at the tea tables were Mrs. R. McCulloch, Mrs. Cecil McCulloch, Mrs. R. Greenly, Mrs. Robert Belshaw, Mrs. R. Hay, Mrs. John Campbell, and Mrs. Ray Phillips, while those who poured tea were Mrs. Harriet, Mrs. Jebez McCulloch and Mrs. Jas. Wallace.

The candy table was under the supervision of Mrs. J. R. Battisby and Mrs. Henry Hay. Mrs. B. Simpson Black and Mrs. Fred Adamson received the guests.

The candy table was under the supervision of Mrs. J. R. Battisby and Mrs. Henry Hay. Mr. B. Simpson and Mrs. Fred Adamson received the guests.

Miss Jean Oddie of Seymour township will leave on Monday for Kingston, where she will enter as nurse-in-training at the General Hospital.

Mrs. Martin McNamara and sons Gibson and Jack and Miss Irene Haffey and Mr. Jim Haffey, all of Toronto, were week-end visitors of Mr. and Mrs. P. J. Sarginson.

Mr. and Mrs. C. Chessell and daughter Evelyn of Oshawa, were visitors during the week-end of S. Johnson, Pellisier street.

Miss Mayme Benor, Front street, attended the Brown-Alcock nuptials in Peterborough on Friday.

Miss Betty Adamson of Peterborough, is spending the week-end with her parents, Mr. and Mrs. Fred Adamson, Ranney street.

Mother Of 7 Boys Dies In Crash

ST. THOMAS, Ont., May 25.—(CP)—Mrs. Eva Palmer, wife of Wayon E. Palmer, market gardener, east of St. Thomas, and mother of seven boys was killed here today when the car she was driving collided with a heavy truck at the corner of Alma and Talbot streets. Mrs. Palmer was returning home after driving one of her sons who works in London, to the station.

Wesley Heimpel, St. Thomas, driver of truck, was shaken up.

He was questioned by police but was not held. The accident happened as Heimpel was making a left hand turn into a service station. An inquest was ordered.

"I'm Saving QUARTERS now ...I'll Take Out DOLLARS Later"

"I've been working for a few years . . . still single. Married or single however, I am going to have an income of my own which I can enjoy to the full when I am 55 or 60 . . . My Canada Life policy will take care of that.

"I'm putting in quarters now so I can take out dollars later . . . I advise every business woman to do the same. The sooner she starts saving a little of her money this way, the less she will have to put by from each salary cheque.

Sound advice. And it is surprising just how many "future dollars" your quarters will make.

The Canada Life

Canada's Oldest Life Assurance Company

FREE BOOKLET BY MAIL

The Canada Life Assurance Company, 330 University Ave., Toronto, Ont.
Please send me by mail, copy of your booklet "I'm Putting In Quarters."
Name.....
Address.....
Born.....Day of.....

Millbrook Cadets Entertain At Annual Military Banquet

Rev. C. R. Spencer, M.A., Midland Regiment Chaplain, Is Guest Speaker

(Examiner Correspondence.)

MILLBROOK, May 25.—A pleasant gathering took place in the Armouries on Thursday evening when the Millbrook Cadet Corps, No. 403, entertained at its annual banquet.

The tables were arranged in U-shape, and guests at the head table included: ex-Warden Percy Stinson, who filled the position of toastmaster, and Mrs. Stinson; the guest speaker of the evening, Rev. C. R. Spencer, M.A., chaplain of the Midland Regiment, and Mrs. Spencer, of Bowmanville; Captain P. J. Bigelow, of Port Hope; Lieutenant W. R. Howard, M.A.; Lieutenant B. B. Dawson, and Mrs. Dawson; Rev. A. L. and Mrs. Siscoe; Reeve W. E. Ball; Dr. J. W. and Mrs. Wright; Misses Doris J. Bannister, B.A.; Flora E. Morgan, B.A.; Betty Montgomery, M. E. Needham, Ruth Thorndyke, and William Edworthy.

The Y. P. U. of St. Andrew's church catered for the banquet, and following the service of the substantial meal, ex-Warden Stinson proposed the toast to the King, which was duly honored, W. Edworthy presiding at the piano throughout the evening. Community singing, led by B. B. Dawson, offered a pleasant interlude, after which Cadet Lieutenant Orville Wainman proposed the toast to the Midland Regiment, mentioning the fact that the local Corps felt like an orphan when its affiliation with the Prince of Wales' Dragoons came to an end, and the gratitude and pride with which it had accepted the invitation to affiliate with the newly-formed Midland Regiment.

Rev. C. R. Spencer replied to the toast, taking the place of Colonel Bounsell, Officer Commanding the Midland Regiment, who had been at the inspection in the morning, but was unable to remain for the banquet at night.

Warm applause followed the fine address given by Rev. Mr. Spencer, and, as a variety in the program, Beatrice McDowell gave as a whistling solo, "Little Old Lady", which was much enjoyed.

Dr. J. W. Wright proposed the toast to the Cadet Corps, urging that its good reputation be continued, and Cadet Captain Kenn Kidd replied.

A solo, "The Desert Song," by Orville Wainman, brought a demand for a recall, and Jack Arundel extended the thanks of the Cadets to Mrs. W. M. Theobald, who had sewn the new colors on their uniforms, presenting her with a two-pound box of chocolates.

The toast to Cadet Instructor, B. B. Dawson, was proposed by Robert Theobald, who mentioned that it was in 1925 that 'Bruce' had taken over the training of the Corps, and has held the position ever since. He recalled also many of the honors received under Lieutenant Dawson's leadership, referred to his capability as an instructor, his popularity with the boys, and his being a rifle shot of outstanding skill.

Mr. Dawson replied briefly, emphasizing his personal pleasure in the contact with the Cadets, in the matter of leadership. This closed the toast list, and the young people cleared the tables and made the floor ready for the dance which followed the banquet, music being furnished by Marshall's Blue Birds orchestra or Peterborough.

As usual, there was a large attendance, and many from out of town were numbered among the guests, the Cadets being popular hosts for such an occasion.

To Wed Official

Though only acquainted a few weeks after they met at a New York party, it is expected Mrs. Dorothy Hale, ABOVE, beautiful widow and former Broadway actress, and Harry L. Hopkins, W.P.A. administrator in the Roosevelt government, will shortly announce their engagement.
—Photo by Dorothy Wilding.

TRACTOR RUNS AWAY

WIARTON, Ont., May 25—(CP).—Runaway horses are common, but Gord Shouldice has a runaway tractor on his farm near here. A neighbor's son asked for the privilege of trying it out and all went well until he tried to stop it and couldn't. The tractor's wild excursion was finally halted by a wire fence.

THE CANADIAN DEPARTMENT STORES LIMITED

THURSDAY at the C.D.S.

STORE HOURS: 9 a.m. to 5.30 p.m.; Saturday, 9 a.m. to 9.30 p.m. PHONE 3000

Men! A Big Three Day Sale of 2-Pant Summer Suits

Smart New 1938 Styles

Ordinarily Selling for Dollars More

Thursday Friday and Saturday Special, Suit... $20

A buying opportunity, planned at advantage savings—Picked from racks, of much higher priced lines, grouped together and offered for three days. We advise early shopping as the range is broken in size and colour. All the popular shades . . . Blues, greys, greens, fawns, browns—with interesting patterned effects—pin stripes, cluster stripes, small and large checks! In a weight that's suitable for now, all summer and fall wear—plenty of style too! Single breasted style, with pleated and plain backs, All styled in 1938 fashions. A group that will be hard to duplicate, and will save you dollars, so buy. Sizes 35 to 46 in the group. Extra special, each . . 20.00

—Main Floor, C.D.S.

Just Arrived—The Popular 2-Pce. String Knit Suits

Predicted to be more popular than ever this season—to be worn for golf, picnics, or combined with smart accessories for street wear—Knit from durable cotton string (that will stand plenty of tubing) in two-piece style, skirt elastic at waist—pullover short sleeved, ribbed at waist, round or boat style neckline, self tie. Shades of petal pink, corn yellow, Danube blue, and white. Sizes 14 to 20. Each 2.98

For Women – Sizes 40 to 52 Smart Redingote Frocks

Designed for larger size women, and gives a slenderizing effect—Smart matronly styled frocks. Figured rayon crepe with smart accents, of buttons, V-necklines, pleated details, skirts finished with kick pleats—Redingote long sleeved, bell cut, with smart tailored reveers—In plain shades of black, navy and brown. Sizes 40 to 52. Dress and coat complete 6.95

White Confirmation Frocks

Mothers! Here they are smart and inexpensive, designed in the regulation short sleeve style, with extra long length sleeves, that can be sewn in. Designed from snowy white moss crepe (Rayon) with smart smocked touches, Peter Pan collar, and self belt.

Sizes 5 to 10 years Each 2.95
Sizes 12 to 14x Each 3.95

—2nd Floor, C.D.S.

THE CANADIAN DEPARTMENT STORES LIMITED

Tomorrow
CLOUDY; UNSETTLED.

The Peterborough Examiner

Last Year
MAXIMUM 67 - MINIMUM 35

VOL. LXXX, No. 122 PETERBOROUGH, THURSDAY, MAY 26, 1938 ★ PRICE THREE CENTS

A JUDICIAL PROBE OF POLICE CHARGES IS ASKED

JAPS RESHUFFLE TOKYO CABINET PUT IN FIGHTERS

Foreign, Finance Posts Go to Ex-War Ministers To Speed China Conquest

TOKYO, May 26.—(CP-Havas)—The Japanese cabinet was transformed today into a predominantly military government whose aim will be to push forward the war in China with all possible energy and to drive for the capture of Hankow, provisional capital of the Chinese government.

Koki Hirota, foreign minister, stepped down to be replaced by General Kazushig Ugaki, former war minister and governor general of Korea.

General Sadao Araki, another former war minister and head of the so-called "extremist" faction in the army, entered the government as minister of finance and commerce, replacing Okinobu Kaya and Shinji Yoshino.

General Hajime Sugiyama, war minister, was replaced by Lieut.-General Seishiro Itagaki, who has been on the China front.

Dissatisfaction with the slow pace of the war in China and the reluctance of the civilian minister to proceed with plans for national mobilization as embodied in the national mobilization act were believed at the bottom of the cabinet reshuffle.

Prince Would Resign

Prince Konoye, it has often been rumored, desires to resign, but has been prevailed upon to remain at his post because he is regarded as an ideal link between the military and non-military elements.

While the Japanese forces in China have been registering formal victories, these have been won only at a huge cost and with heavy losses extending over campaigns of many months' duration.

This has caused increased pressure for the creation of the "war cabinet" that was finally formed today after many weeks of behind-the-scenes negotiating between the armed forces and the premier and other political leaders.

Observers agree that the changes mean an immediate intensification of the war drive at home and on the battle-fields of Central China.

QUINTS' ENGLISH QUICKLY NIPPED

CALLANDER, Ont., May 26 (CP).—Though they won't be four until Saturday, the Dionne girls speak both French, their native tongue, and English. Not much English, it is true, but plenty of French if one could understand it all.

They demonstrated their bilingualism yesterday before a crowd of several hundred tourists who watched them playing at the Dafoe nursery—the advance guard of 400,000 persons who are expected to visit them this summer.

As Norah Rouselle, their teacher, beckoned toward their nursery at the end of their play period, Annette ran to the wire fence in front of the building at a point in view of the departing crowd.

"Hello! Hello!" she cried, waving eagerly to the delighted visitors. In a matter of seconds, Marie, Yvonne, Cecile and Emilie, the other Quints, were at Annette's side joining in the greeting and waving gaily.

"Non, non—Bon jour, bon jour," Miss Rouselle admonished. The youngsters immediately reverted to the tongue of their parents and chorused a gay "Bon jour" to the crowd before being led off to a private romp.

FORD PLANT CLOSES

DETROIT, May 26 (AP).—Employees of the Ford Motor Company's Rouge plant were notified today the assembly lines will be closed today until June 6, with 19 days of production scheduled for June.

Last Minute News Flashes

NEW YORK—The 15-round welterweight title fight between Champion Barney Ross and Henry Armstrong today was postponed until tomorrow night because of rain.

New Constable

CLAIRE McGILLEN

of Knox street who has been appointed to the Peterborough police force.

—(Examiner Staff Photo)

TAMMANY CHIEF NABBED AS FIXER IN POLICY RACKET

NEW YORK, May 26.—(AP)—James J. Hines, one of the oest powerful leaders in Tammany Hall, was listed on the police blotter today, accused of being an ally and "political fixer" of the Dutch Schultz gang in a $100,000,000 policy racket.

Hines, 61-year-old former blacksmith, was the first "higher up" whom District Attorney Thomas E. Dewey has prosecuted in his three-year warfare against rackets. The young "racket buster" repeatedly has charged the existence of an alliance between New York crime and politics.

Charged formally with contriving a lottery, Hines was accused by Dewey before Justice Ferdinand Pecora yesterday of receiving $500 to $1,000 a week as political fixer for lottery racketeers. He was held in $20,000 bail.

Statements by George Weinberg and Harry Schoenhaus, indicted with J. Richard (Dixie) Davis, once Schultz's attorney, and nine others as successors to Schultz in the racket, resulted in the complaint against Hines.

Bachelor Constable Helps The Stork

New York, May 26 (CP)

PATROLMAN John J. Hildebrand, 28 and a bachelor, was pounding his Brooklyn beat today when a woman dashed up and told him a near-by neighbor was about to have a baby. The patrolman hurried to the house, ordered hot water, called in some neighbors for advice and in almost no time delivered a fine 10-pound boy. When a doctor arrived he declared the mother and baby in grand shape.

NO PADLOCK ACT DUE IN ONTARIO SAYS HEPBURN

Calls Saturday Session To Name 2 Magistrates, Discuss Chorley Park

TORONTO, May 26 (CP).—Premier Mitchell Hepburn hobbled into his office at Queen's Park today wearing a slipper on the foot he injured more than a week ago, and plunged into the work that had accumulated during his absence at his farm near St. Thomas.

The Premier called a Cabinet session for Saturday to dispose of accumulated business. He indicated that at Saturday's meeting the commission to investigate cancer formulas would be named. Two new magistrates for Toronto will also be appointed and the government will consider the problem of Chorley Park, former residence of the Ontario Lieutenant-Governor, which was offered for sale but has had no takers.

Premier Hepburn said there was no question of Ontario instituting a "padlock law" similar to that in Quebec, against premises distributing Communist literature. "I can't see any necessity for such a law in Ontario," he said.

FEAR MURDER CASE WITNESS DROWNED

OWEN SOUND, Ont., May 26.—(CP).—Police to-day expresed certainty Thomas Fanning, an important witness in the mysterious death of William Waterton, had been drowned in the Georgian Bay. No attempt has been made to drag for the area is large.

"Fanning was an important witness in the Waterton case, as he is though to have been the last man to see Waterton alive," said County Crown Attorney J. F. P. Birnie. Waterton was found dead of shotgun wounds in his lonely shack some days ago, the shotgun being found beside the body. Doubt was expressed that Waterton had shot himself, however, as Waterton had only one arm, and the gun would have to be fired by a string from the trigger. No such string was found.

Harry Dales of Owen Sound, picked up as a material witness, is now on remand on a vagrancy charge. Clothing of Dales has been taken to Toronto for examination by Dr. E. R. Frankish, Ontario medico-legal expert who investigated Waterton's death.

Fanning disappeared yesterday from his home near the water's edge. It was believed Fanning took the boat belonging to Edward Morrison, which was found floating empty on the water with an oar nearby.

ADOPT VOLUNTEER PLAN

LONDON, May 26—(CP-Havas)—The Soviet Union alone dissenting, the non-intervention committee today adopted the Anglo-French plan for volunteer withdrawal and re-establishment of land and naval control around Spain's borders and coasts.

Spanked, Wife 34, Drags Dad To Court Gets Allowed Out Till 10 p.m.

Beacon, N.Y., May 26 (CP)

GEORGE THOMPSON, 64, will take no sass from the younger generation he told the judge here yesterday. George was haled into court by his daughter because he spanked her for staying out late at night. She is 34, mother of a 10-year-old boy and estranged from her husband.

George told the judge he had come to an understanding with his daughter whereby she may stay out till 10 p.m. week nights and midnight Saturday and Sunday.

"I believe in children conducting themselves properly," he declared. "Why I've been married 40 years and I've only kissed my wife six times."

Czechs Hold Army At The Border

Citizens Ordered to Test "Black Out" Equipment And Be Ready for Emergency

PRAHA, May 26 (AP).—Hard-headed military preparations for Czechoslovakia's defence continued today without respite.

Troops mobilized for defence of the German frontier remained in the border region. It seemed unlikely the customary military parade would be held this year on the president's birthday — President Eduard Benes will be 54 on Saturday—because the men under arms had more pressing assignments.

The high command of the civil air defence issued a reminder to house-holders to test their "black out" equipment to make sure that they really were prepared for emergency.

Another reminder of the undercurrent of anxiety lest Chancellor Hitler of Germany, try to bring under his domination the nation's 3,500,000 German minority, was an announcement gas masks for public employees could be paid for on the installment plan.

All residents of cities are expected to acquire gas masks before June 30. The idea is to make their purchase as easy as possible for people who must remain at their post in emergencies and cannot speed to the sparsely settled countryside at the first alarm.

Theoretical Relaxation

Today was a holiday, Ascenion Thursday, and government offices theoretically were closed, and likewise theoretically there was a tendency toward relaxation and a truce on national and international politics.

Nevertheless, it was certain that this young republic's responsible leaders were engrossed in grave and delicate tasks of prolonging the period of quiet which followed last week's tenseness during municipal elections in part of the country.

There will be another series of municipal elections Sunday. While the balloting will be watched with interest, it generally is taken for granted that followers of Konrad Henlein, leader of the Sudeten Germany party, will get their usual overwhelming majority of German votes, while in communities with predominantly Czech populations the pro-government parties will show that they are increasingly stronger.

CEDILLO REBELS PUTTING UP FIGHT

MEXICO CITY, May 26.—(CP)—The Mexican government today said its planes raided and destroyed a Cedillista rebel airport a few hours after War Minister Manuel Camacho had declared rebel planes bombed several small towns occupied by loyal federals.

Bombing ships raided the rebel airport near El Rucio in San Lis Potosi state yesterday, the government press bureau announced, firing gasoline tanks and scattering the party guarding the field.

From Tampico came word a swift plane swooped low over that port and let fall a shower of leaflets lauding the cause of General Saturnino Cedillo, the rebel chieftain.

Other developments included reports of two pitched engagements between detachments of federals and Cedillista bands, one of them lasting eight hours, and the decision by President Lazaro Cardenas to send school teachers in the wake of his soldiers into the small villages and towns to explain his program to the peasants.

Panama is feeling the decrease in the number of tourist visitors.

CONANT PROPOSES TO STOP TRAFFIC BY HIGH GRADERS

ORONO, May 26—Attorney-General Conant here yesterday forecast the first steps of an elaborate preventive program whereby his department, with the complete backing of the Hepburn Government, hopes to break the back of the annual $250,000 high-grading racket.

Much heavier penalties under the Criminal Code were expected momentarily from Ottawa, he said. At the 1939 session of the Legislature, Ontario law dealing with the disposal of gold would be drastically altered and strengthened. Provincial Police detection and enforcement machinery, he added, would immediately be extended and improved.

To Ask Co-operation.

These initial moves, which have been a matter of several weeks' consultation between Queen's Park and Ottawa, and which culminated last week in the Attorney-General personally surveying the situation as it applies particularly to the Porcupine and Kirkland Lake mining areas, will be supplemented some time this fall, it is understood, by a general North country conference, at which Mr. Conant will reveal all details of his scheduled drive to the gold-producing industry, and demand their 100 per cent co-operation.

Speaking before the annual meeting of the Durham County Liberal Association, the Attorney-General coupled his forecast of co-ordinated action against the high-graders with a stinging reminder to courts, juries, and the public generally, that not until the enormity of this offense of "gold stealing" was appreciated, would law enforcement officers be able to deal with it as effectively and firmly as they desired.

"High-grading, I say," he said, "is a very reprehensible crime, but, unfortunately, many people are not inclined to look upon it in that light. They don't consider it as stealing, and when they take that attitude they literally and figuratively are helping to kill the goose which laid the golden egg, because the mining industry is the beginning and the end for them—the very lifeblood of the North country in which they live."

Prefer Jury Trial

Any high-grader, like any other accused, he said, had the right to elect how to be tried—and most of them, he added cynically, now took the jury course of trial. "Because invariably," he added, "juries acquit them."

Where the same jury would con-

CONANT
Continued on Page 10, Column 4)

BLAST WRECKS CLUB

BELFAST, Northern Ireland, May 26 — (AP). — An explosion to-day wrecked the "Pearse Club," named after Patrick Pearse, executed leader of the 1916 uprising. There were no casualties.

The club is located in King street near the business premises of James McIntee, father of Eire's Finance Minister, Sean McIntee.

Women Call For Clarification Of Marriage Laws

Fine Firm For Firing Union Employees

Quebec, May 26 (CP)

CONVICTED of having dismissed thirteen factory workers because they formed part of a labor union, Perfection Corset Company was fined $10 and costs by Judge Laetare Roy yesterday.

The case developed out of a complaint from the discharged workers, who claimed they had been singled out for dismissal because of union affiliations, in violation of the Fair Wage Act.

Judge Roy said: "It was quite evident the President, directors and officials of the company conspired to get rid of union members working in the factory."

National Council Also Wants Greater Equality With Men, Uniformity In Provinces

OTTAWA, May 26 (C.P.).—Clarification of marriage laws and greater equality of status between men and women—with more uniformity of status among the various provinces — were proposed before the Rowell Commission to-day by the National Council of Women.

Specifically, the Council asked for an amendment to the British North America Act so that women throughout Canada "may demand complete recognition of the full marriage status upon the solemnization of marriage by any person who has been duly authorized to perform the marriage ceremony."

As the Commission resumed hearings here yesterday it first heard privately from Dr. Gunnar Myrdal, Professor of Economics at Stockholm University and member of the Swedish Parliament.

Then Miss Charlotte Whitton, speaking for the Canadian Welfare Council, presented a plan for setting up contributory social services where dependency was predictable, to be administered by the Dominion. The non-contributory services, under the scheme, would become the responsibility of the provinces, and the remaining needy would be the responsibility of the local authority.

Recall Law of 1912.

The National Council of Women to-day recalled the Supreme Court of Canada in 1912 declared the

WOMEN CALL
(Continued on Page 2, Column 3)

Niagara Span To Take 3,200 Cars Hour With Separate Pedestrian Path

Niagara Falls, Ont. May 26 (CP)

PLANS for a 950-foot bridge of the spandral arched type, 110 feet longer than the old bridge, were announced today by the International Railway Company, owners of the Falls View Bridge which collapsed during an ice jam last January and finally disappeared.

The roadway of the new bridge will be 42 feet wide between curbs and on the upstream side there will be a lower roadway for pedestrians, 12 feet wide. The new bridge is designed to accommodate 3,200 vehicles an hour.

Work is already under way on the excavations on the Canadian side and when they are completed the remaining wreckage of the old bridge on the American side will be removed.

Designed to prevent a recurrence of the disaster to the old bridge, the new structure will be 50 feet further back of the old abutments, and 20 feet higher on the shores.

Record and Forecast of Weather

The Examiner's Barometer

Noon - - 29.37

Peterborough Temperatures

To-day:
6 a.m. - - 49
Noon - - 65
Yesterday:
Highest - 58
Lowest - - 34
One Year Ago.
Highest - 67
Lowest - - 55

Yesterday's near-freezing temperature brought following query: "When is it safe to bed out tender annuals?" Frosts are not unusual during final week of May; latest frost in past 40 years was on June 3, 1927, when the day's maximum was 32 degrees.—A.O.P.

Sun—Rises at 4.43 a.m., Sets 7.47 p.m.

Weather Forecast

Lower Lake Region—Moderate winds; partly cloudy and moderately warm. Friday: Partly cloudy, with not much change in temperature; probably showers in western districts.

Georgian Bay — Moderate winds; partly cloudy to-day and most of Friday, with not much change in temperature.

Northern Ontario — Partly cloudy to-day and Friday, with much the same temperature.

Ottawa and Upper St. Lawrence Valley — Partly cloudy and moderately warm; probably light scattered showers. Friday, Fair and a little cooler.

Lake Superior — Light to moderate winds; partly cloudy and cool. Friday: Moderate easterly winds; partly cloudy and cool, with scattered showers.

Kenora and Rainy River — Easterly winds; partly cloudy and cool to-day and Friday; probably showers.

Manitoba and Saskatchewan— Partly cloudy to-day and Friday, with showers in many districts; not much change in temperature.

City Council Is Asked To Name Judge O'Connor

Investigation Be Made Into Charges Made by Examiner and Joseph Wheeler, Former Member of the City Police Force

That, whereas certain charges have been made against certain members of the police force of this city which, if proved, should not be allowed to go unpunished.

Therefore be it resolved that the City Council of the City of Peterborough be asked to pass a resolution under the provisions of Section 266 of the Municipal Act as amended by the 1938 Statutes, requesting his Honour L. V. O'Connor, Judge of the adjoining united counties of Northumberland and Durham to investigate matters relating to the police force of the said city with particular reference to the following, namely:

(1) The charges of H. L. Garner dated the 24th day of January, 1938. (2) Certain charges of Joseph Wheeler made in writing. (3) Any and all other matters in connection with the police force, or any members thereof, which may come to light during the course of such enquiry.

And be it further resolved that the council be requested to engage and pay counsel to represent the corporation and to assist the said Judge in the conduct of such investigation.

And be it further resolved that the council be requested to engage a stenographic reporter to record the evidence taken upon such investigation and to transcribe the same for the benefit of the said Judge and this Commission.

The above resolution moved by Judge Smoke and seconded by Magistrate E. A. Gee was passed unanimously at the regular meeting of the Police Commission held on Wednesday afternoon.

It followed a short discussion as to the best course to adopt in dealing with the complaint made by H. L. Garner, managing director of The Examiner in regard to Chief Constable Newhall's conduct toward Keith Copping, former Examiner reporter, and with charges made by former Constable Joseph Wheeler.

When the matter was introduced Judge Smoke chairman of the Commission said that some action should be taken in connection with these complaints. That from Mr. Garner, he pointed out, had been made four months ago and Wheeler had been pressing for something to be done in regard to the matters he complained of.

It was pointed out that there were two courses that could be followed. The commission itself could conduct an investigation or under the Municipal Act it could ask the council to appoint someone to make the inquiry.

Judge Smoke moved, seconded by Magistrate Gee that the second course should be followed which means that the matter will come before the council.

Police to Patrol

A resolution from the Legal Committee asking that the police be requested to patrol regularly

CITY COUNCIL
(Continued on Page 10, Column 1)

CHURCH OFFICIALS ATTACK BRIBERY WITH PUBLIC CASH

OTTAWA, May 26.—(CP)—Many of Canada's present financial difficulties are due to "immoral practices" of governments in using public money to win popular support, it was charged today before the Rowell Commission.

The accusation was made in the course of a presentation by an official United Church group, sharply criticising some policies of Canadian governments in the past and submitting a series of specific recommendations for the promotion of social security in the future.

The submission was made by the commission on economic and social research of the Board of Evangelism and Social Service of the United Church of Canada, under the chairmanship of Dr. Walter T. Brown, principal of Victoria University, Toronto, and represented the views of its 21 members "working in co-operation with consultative committees set up in various parts of our church."

"We believe that only a solvent state can adequately maintain the welfare of its people," the Commission said. "We would urge that governments must realize that they are trustees of the nation's finances."

All Spell Ruin

"We would ask for recognition in all government policy of the fact that the ultimate basis of government is moral and that the bribing of people with public money, the failure of governments to maintain contracts, the unwise administration of public funds, the desire to spend money far beyond the nation's ability to pay, spell ruin."

The commission voiced its views on national unity, education opportunity, public and private welfare work, need for unemployment relief and insurance, linking of financial and administrative responsibilities, unnecessary farm relief on the prairies, other relief irregularities.

It was made clear the commission did not intend to express opinions on political and economic matters from the purely secular point of view. "It is our purpose to set out what we conceieve to be the spiritual principles and moral values underlying society," the submission said. The historic endeavor of the church was to relate its life and work to the needs of the people.

"Inasmuch as the brotherhood of

CHURCH
(Continued on Page 2, Column 5)

SUDETENS SET FALL DEADLINE FOR CZECH CURE

German Warplane Sighted Over Great Skoda Plant, Stirs Up Fresh Friction

LONDON, May 26 (CP-Havas).—Unless Czechoslovakia halts its "oppression" of the Sudeten minority and grants far-reaching concessions the German government may be forced "by direct action to bring them within Reich frontiers," Konrad Henlein, leader of the German Sudeten party, told Ward Price in an interview published in the Daily Mail today.

"By next autumn a solution must be found for the Sudeten question in Czechoslovakia," the Nazi leader said. "Political fermentation in this country (Czechoslovakia) is poisoning the whole central Europe situation. If it were to continue, it might before long lead to a war so universally ruinous that the only fate left for Europeans who survived would be to go and beg for bananas in Africa.

"I am making a supreme effort to bring about a settlement by straightforward negotiations with the Czech government."

Henlein said he had proposed to the Praha government "the loyal co-operation of the German population of this artificially compounded state on a basis of full local autonomy in those districts where a majority of the population is of the German race."

PRAHA, May 26—(AP)—A government spokesman said tonight that a German warplane had been sighted on a flight over Czechoslovakia's great munitions plant, the Skoda factory, at Plzen (Pilsen).

The flight over Plzen, some 50 miles from the German border in Western Bohemia, was said by the spokesman to have been one of three border violations yesterday.

Foreign Minister Kamil Krofta had assured German Minister Ernst Eisenlohr that the Czechoslovak government had taken measures to prevent such violations by its own planes after Eisenlohr cited three cases.

Krofta cited 14 instances of aerial trespassing by Germany, involving 34 planes, between last Friday and yesterday. He said that, in some cases the planes flew in formation.

Military preparations for Czechoslovakia's defence continued without respite.

A BRITISH PLAN

LONDON, May 26.—(AP)—Great Britain today sounded out both Germany and Czechoslovakia on a plan to send British observers to their troubled borders as a means of lessening tension. Germany was understood to be not unfavorable to the plan.

Authoritative sources disclosed William Strang, head of the Central European Department of the Foreign office, would report on the proposal after visiting British diplomats in Berlin and Praha.

The observer idea was said still to be indefinite. It was assured, however, it would entail unofficial "umpires" who would give Britain unbiased reports of border incidents and help her in the role of peacemaker.

Mr. Strang left for the continent Tuesday, it was disclosed, because it was considered inadvisable for the British envoys to leave their posts to come to London at the height of the tension.

His reports were expected to give Britain a clearer picture of the issues and indicate what measures would be best to patch up the differences between Berlin and Praha.

Freighter Vanishes In Calm Sea With 39 Men Aboard

Silence Shrouds Anglo-Australian 2 Months In One Of Atlantic's Deepest Mysteries

By Jack Brayley
(Canadian Press Staff Writer.)

LONDON, May 26.—(CP)—Disappearance of the Vancouver-bound freighter Anglo-Australian is added to the mysteries of the sea. Seldom have Lloyd's posted a ship "missing" with so many doubts.

On March 14 Captain Fred Parslow flashed a wireless "all's well" to the London owners from the vicinity of the Azores. But since then—silence.

The Anglo-Australian sailed in ballast from Cardiff March 8, scheduled to pick up a general cargo at British Columbia ports. She carried a crew of 39 and their relatives have now been told all hope is abandoned.

Shipping experts can give no reason for the vessel's disappearance beyond a theory she was engulfed by a huge water-spout. When last sighted she was in calm seas. She was equipped with two radio sets and all modern safety devices. When completed 11 years ago she was regarded as a perfect ship.

Not Slightest Clue

"I have had 50 years' experience in shipping and I have never investigated so deep a mystery," said Sir John Latta, chairman of the company that managed the Anglo-Australian for her owners. "It means she must have been destroyed by something abnormal, not a signal has been received from her since March 14, not a trace of wreck-

FREIGHTER
(Continued on Page 2, Column 8)

Australian Welcome Hard On Sailors

London, May 26 (CP-Havas)

EIGHT of nineteen sailors who deserted from H.M.S. Dorsetshire in Australia have been arrested, Alfred Duff Cooper, First Lord of the Admiralty, announced in the House of Commons yesterday.

"The commanding officer has reported that it is not possible to attribute these desertions to any particular cause," he added in response to a question. Asked whether men are well treated aboard the Dorsetshire, he said:

"Yes, the ship is a perfectly happy ship. Desertions are not infrequent in Australia, possibly due to the very hearty welcome they receive."

This statement brought laughter from the House.

Two Are Drowned In Northern River

TIMMINS, Ont., May 26 (CP).—Provincial police left here last night to investigate a report that Mr. and Mrs. A. Legault were drowned in the Redstone River 30 miles from here yesterday.

Information reaching here was that the couple were riding in a canoe paddled by Tom Mahan and the canoe upset. The journey to the scene must be made by car, boat and portage.

It was reported that when the canoe upset all three reached the bank, and Mahan left the Legaults clinging to the shore while he tried to retrieve the canoe. Making his way back he saw Legault sink below the water and found no trace of Mrs. Legault.

Claim Windsor Teachers Neglect Jobs To Improve Own Qualifications

Windsor, Ont., May 26 (CP)

PUPILS in Windsor Public School classes are being neglected by teachers ambitious to improve their own academic qualifications, chairman Percy McCallum of the Windsor Board of Education charged today.

Three teachers have asked leave of absence to write examinations, he said, and despite a previous resolution of the board which gave notice that such leaves of absence would be without pay, the board has voted to pay the three teachers in question while they write exams over a period of five days.

McCallum contended the examinations to be written by the teachers will come at an important time of the year when the pupils are also writing exams. Trustee J. F. Twigg said he could not see why the board should be asked to subsidize teachers in activities designed to increase their own earning powers.

ORGANIZER SLAYS UNION PRESIDENT IN FUND QUARREL

MINNEAPOLIS, May 26.—(AP)—William Brown, 43, president of powerful General Drivers Union 554, was shot to death last night, and police said today they had a confession from a man who quarreled with him over union funds.

It was the second labor slaying here in six months. Echoes of the unsolved Patrick J. Corcoran killing Nov. 17 still were reverberating as Brown's body was found slumped in the front seat of his car near union headquarters. A coroner's jury reported two days ago Corcoran, an officer of the Drivers Union, was killed by "a person or persons unknown."

Police Chief Frank Forestal said Arnold Johnson, 33, an organizer for local 544, an American Federation of Labor affiliate, confessed he had shot Brown twice, and then walked into a nearby tavern and reported the killing to Miles Dunne a trustee of the union.

Had Too Much Money

Forestal said Johnson stated he and Brown had been driving about on union business, stopping to have several drinks before parking on Washington avenue north, within a block of the union's offices. There, the Chief quoted the suspect as saying, the two quarreled over union funds and Johnson drew a pistol.

Brown lunged at him, Johnson told the Chief, and "I shot him I thought he had more money than was necessary. I shot him twice."

Detectives found two guns in Johnson's rooms, and picked up two women they found there for questioning.

Brown, who led his union through two truck driver strikes in the summer of 1934, had been a power in the labor field for 17 years, building up a local that became the largest in the area.

CANADIAN WOMEN MEET KING, QUEEN

LONDON, May 26.—(CP Cable)—Six Canadian women were among hundreds from Great Britain and the Empire who attended last night the first evening party of the season at Buckingham Palace as guests of the King and Queen.

The party created a precedent in that invitation gave each guest the same standing as if presented at a formal court. However the women wore ordinary evening dresses and the men uniforms or evening clothes with breeches. The party was for married women and their husbands.

The Queen wore a silver lame gown embroidered wtih diamente and a diamond and ruby tiara and necklace.

Mrs. Vincent Massey, wife of the Canadian High Commissioner, introduced the Canadian women who were:

Mrs. Leslie Brown, wife of a Canadian government trade commissioner in London; Mrs. Robert Cameron, wife of Flight-Lieut. Cameron of Trenton, Ont.; Mrs. Gerald Loggie, wife of Col. Loggie of Ottawa; Mrs. Guy Turner, wife of Lieut.-Col. Turner of Ottawa; Mrs. Duncan MacDonald, wife of D. A. L. MacDonald ,former Montreal newspaperman, and Mrs. Arthur Purvis, wife of Arthur Purvis of Montreal.

"OLYMPIC GAMES USELESS"

"I do not believe the Olympic Games do the slightest bit of good to international relations or to sport," declared the High Commissioner of Australia, in Canberra recently.

OUR BOARDING HOUSE —with Major Hoople

LONDON'S SINGLE WOMEN 21 TO 60 TO PAY HEAD TAX

LONDON, Ont., May 26—(CP).—Collection of a head tax from all single persons between the ages of 21 to 60, who are "gainfully employed" was unanimously approved by the City Council Finance Committee last night. A resolution will be forwarded to the Minister of Municipal Affairs, asking for the repeal of the present Statute Labor Act which imposes a $5 poll tax on single men between 21 and 60 and an amendment to the Assessment Act to effect the proposed change.

This amendment would bring single women under a tax the same as single men. The question came before committee in a resolution forwarded by the Kitchener City Council, where the move originated. The levy would amount to the same thing as if the present poll tax were extended to women.

ARTIST PASSES

WESTPORT, Conn., May 26 (CP).—William J. Glackens, 68, the artist, died yesterday. Within the last two years there have been evidences of an increased regard for the work of Mr.Glackens among art connoisseurs. The Metropolitan Museum a few months ago obtained one of his characteristic New York scenes.

His brother, Lou Glackens, was an illustrator whose pictures of "Brer Rabbit" and the "Tar Baby" have delighted generations of readers of the "Uncle Remus" stories.

PEKING-JEHOL BY RAIL

In six months Japan has built 137 miles of railway across a mountainous region to connect Peking with Jehol, in China, and one of the 12 tunnels is over a mile long.

MORE ABOUT—

WOMEN CALL

(Continued from Page 1)

marriage of two Roman Catholics or a Roman Catholic and a Protestant before other than a Roman Catholic priest, was valid. The Privy Council at that time, however, ruled that the Dominion Parliament did not have power to pass a law declaring such marriages binding.

In, 1921 the Privy Council held that "religious inpediments only affected the private conscience, not the civil law," and confirmed the previous decision of the Supreme Court, the Council said. "Since then a Justice of the Quebec Superior Court has refused to follow these judgments and has annulled such marriages."

The Council noted also that in Quebec a marriage, even though annulled, is considered by Articles 163-4 of the Civil Code to be a putative marriage "if one of the parties contracted in good faith and, as such, produces civil effects in favor of the party in good faith and the children, issue of the marriage."

Only Legal in Quebec?

"Despite this fact, when the wife and children go to reside in another province after annulment, the inclination has been to consider such children as illegitimate and the parents as unmarried, although by Quebec law the children are legitimate, have a right to support and to succeed their parents, etc," the Council declared. "It is therefore expedient that the legal position of such women and their children be placed beyond cavil."

It was recognized the Dominion had constitutional jurisdiction over marriage and divorce, but the provinces might enact regulations regarding solemnization which might affect the validity of marriage. A province, however, could not, according to established cases, deny validity to a marriage celebrated in another province according to its law, nor could it legislate "with regard to inherent capacity to contract marriage." It could, however, legislate regarding consent precedent to marriage.

Membership of 500,000.

The National Council spoke for 16 national organization in federation and 49 Local Councils of Women, with a total membership of approximately 500,000.

"Canada has, to a large extent, given effect to the principle of equality of status as between men and women but investigation has shown that there is discrimination against women owing to the mere accident of domicile, between one province and another," the Council observed.

Political and civil status varied widely in different parts of the Dominion. There was a cleavage, as far as provincial laws were concerned, between the eight common law provinces whose laws were generally similar, and the civil law province of Quebec, the Council said.

The Civil Srvice Superannuation Act was held to operate inequitably for women, particularly where it provided annuities for widows and minor children of contributors out denied this insurance benefit to women employees. Payment of contributions on retirement from the service varied, also.

Another Question.

There was some question the Council said, whether the Bankruptcy Act applied to married women who were not traders, although the Act did apply to married women traders and unmarried women on the same basis as to men.

On the lower scale generally more applicable to women than to men, the council submittel the purchasing power and tax contributions of wage-earning women were "too great to ignore." Many women supported dependents, assuming responsibilities not by their own choice, whereas men became heads of families through their own choice.

The Council said this situation had been met in Europe by the "family allowance system" under which men and women received an equal minimum wage and graded allowances for dependents.

The Council reviewed in detail various regulations covering minimum wages and hours in the provinces. It recommends more uniform conditions of industry throughout the provinces and more legislation to protect women in dangerous occupations.

YOUTH CONGRESS SCORES CANADA'S FOREIGN POLICY

TORONTO, May 26 — (CP). — So long as Canada does not "act for collective security," the Canadian Youth Congress will oppose a policy of general rearmament.

Charging the Canadian government's foreign policy has been "inconsistent and contradictory," the Congress in plenary session yesterday went on record as favoring "adequate defence" of the Dominion's coasts but opposing general Canadian rearmament "because of the failure of our government to act for collective security."

Howard Rapson, a co-chairman, explained in speaking before the final session of the Congress "If and when the government does take a stand for collective security our position would be reversed."

The 600 delegates urged strong national unity among Canadian youth, declaring in a resolution "The maintenance of peace and the preservation and extension of our democracy may well depend on the extent to which this collaboration is developed and the bands of our understanding and friendships cemented."

Support Hull's Plan

The Congress supported the plan of Secretary of State Cordell Hull of the United States "to supply homes in various countries for desirable political refugees. Canada should be the first to offer aid to these unhappy victims of aggression."

The Congress expresed itself as favoring that the Dominion Government "take the people into its confidence, by regular use of press and radio, in all matters affecting foreign policy. The government will be strengthened by adopting freely and openly, without reservation and hesitation, the policy desired by the people. A policy of secret commitments can only lead to disaster."

The Congress declared peace could best be obtained by collective action of democracies against aggressor states through the covenant of the League of Nations. It proposed seeking co-operation of affiliated groups to urge the government to impose an embargo on the export of war materials consigned directly to aggressor states, and to institute boycotts against goods of those nations

ITCHING BURNING FEET

Go to McDermid & Jury or any other good druggist to-day and get an original bottle of Moone's Emerald Oil. Don't worry—this powerful penetrating oil brings such ease and comfort that you'll be able to go about your work again, happy and without that almost unbearable aching and soreness.

Rub on Emerald Oil to-night—freely; it does not stain—is economical. Money back if not satisfied. Get it at McDermid & Jury and good druggists everywhere.

CANADIAN GAINS QUARTER-FINALS IN BRITISH GOLF

TROON, Scotland, May 26—(CP)—Sandy Somerville, Canada's amateur golf champion, marched into the quarter-finals of the British amateur title derby by defeating Scotland's R. C. MacGregor, Jr. 3 and 2 this afternoon.

Other survivors of the field of more than 200 which started out among the traps and gorse patches full of hope last Monday included Charley Yates, lone American survivor; Jock Stevenson, native of this golf-mad bit of Scotland, and Australia's H. W. Hattersley.

Somerville tomorrow will match strokes with the Australian, champion of that dominion in 1930.

Hattersley advanced through this afternoons fifth round with a four and two win over Dr. William Anderson of Great Britain.

Yates stayed in the running by burying Dr. W. M. Robb of England under a big six and five count, while Stevenson, darling of the galleries, ran over Kocsis by seven and five.

Gains Early Lead

In par-cracking form, Somerville raced into an early two-hole lead over MacGregor.

The London, Ont., veteran fired birdies on the fourth and fifth holes, both for wins, and finished the out-nine in 35, one under par.

After beating par on the 443-yard fourth and 180-yard fifth, on each of which MacGregor lofted approaches into bunkers. Sandy went 3 up at the sixth when the Scot took five to reach the green. MacGregor got one back at the short eighth when the Canadian lifted his iron from the tee into sand.

This morning Somerville eliminated Walter McLeod, Scotland, by one up.

The cards:—

Par, out	444	435	435—36
Somerville	444	325	445—35
MacGregor	444	337	435—37

On the homestretch Somerville won the first pair of holes and his advantage was four up. He took the 10th when MacGregor drove into deep rough and birdied the next, of 313 yards, by canning an eight-footer. The Scot fought back to take the 12th with a 10-foot putt and added the 13th when Sandy misjudged his second shot and wound up with a bogey five.

The Canadian star actually won the match on the 443-yard 15th when he was home with two fine woods and got his par four. The long 16th was halved in par fives.

The cards:

Par, in—444 434 534—35—71
Somerville—435 534 5
MacGregor—654 435 5

Yate's opponent in tomorrow morning's round of eight will be the veteran Cyril J. H. Tolley, champion in 1920 and 1929, who defeated Sam Roberts three and two.

Meantime Stevenson will face Cecil Ewing, burly Irishman of 1936 British Walker Cupper who eliminated Alex Kyle, member of the 1938 team. two and one.

MORE ABOUT—

CHURCH

(Continued from Page 1)

man is bound up with the fatherhood of God, systems and institutions which affect the lives of men are the concern of the Christian church. We seek the best possible institutional arrangement and social structure for the ordering of our national life."

One Essential.

The Commission declared its belief that social well-being was only possible when the State recognized the supreme worth of human personality, a principle applicable in both political and economic life.

While it did not regard any form of government as the final expression of God's will, it believed the democratic form of government, with freedom of assembly, speech and of the press "with proper restrictions") guaranteed, to be the most desirable form of government for Canadians at present "to maintain the dignity and worth of personality."

"We would proclaim the rights of the ordinary man. Thus we deplore any legislation which would bar citizens from having free access to courts of justice. In any rearrangement of Dominion and Provincial powers, we ask that care should be taken to maintain the constitutional rights of individuals and minorities."

In the economic field, it viewed with alarm indications that "industry is being organized more and more for the financial reward of some of the members of the community only."

Included in the Commission's scheme of planning to eliminate unemployment were works policies to reduce future fluctuations, research aimed at development of natural resources, rehabilitation of unemployed to make them empolyable again, more general youth training.

Cheese Quotes Produce and Livestock

ONTARIO GRAIN

Approximate prices, track shipping point—Wheat, 70 to 72c; oats, 40 to 42c; barley, 48 to 50c; corn, 68 to 70c; rye, 54 to 56c; buckwheat, 58 to 60c; malting barley, 54 to 56c; milling oats, 40 to 42c.

TORONTO FEED PRICES

Following are the approximate prices quoted for feed in ton lots, packed in bags (delivered f.o.b. Toronto): Bran, $28; shorts, $28; middlings $31; corn $39.50; flax, $73; cottonseed meal, $40; linseed oil cakes, $51; tankage, $62; salt in blocks, 50 pounds, 50c; molasses barrel, 23c per gallon.

MONTREAL FLOUR AND FEED

Cash grain: No. 1 Northern wheat, $1.20, No. 2, $1.17; No. 3, $1.12; No. 3 C.W. oats, 55c; No. 1 feed oats, 53c; No. 3 C.W. barley, 62c; per bushel, basis track, Montreal exstore corn being "in bond."

Spring wheat flour—Frst patents, $6.90; second patents, $6.40; bakers' patents, $6.20, per barrel, in 98-lb. jute bags, delivered Montreal freight points.

Winter wheat flour. — Choice grades, in carlots, new, to arrive, per barrel, $3.65 to $3.70; choice grades in broken lots, new, to arrive, per barrel, $3.75 to $3.80.

White corn flour.—Per barrel, in jute bags, delivered to the trade, $4.05 to $4.25.

Millfeed. — Bran, $28.25; shorts, $28.25; middlings, $33.25; per ton carlot quantities, delivered in Montreal freight points.

Rolled oats.—Bag of 80 lbs. delivered to the trade, $3.15, which includes sales tax.

Baled hay—Extra No. 2 timothy, $11.50; No. 2 timothy, $10.50; No. 3 timothy, $9, per ton, f.o.b. Montreal.

MONTREAL PRODUCE

Prices ruled firm on Montreal open produce markets.

Butter was quoted at 26c a pound nominal for No. 1 in carlots or less with lots to retailers at 27c for solids and 27½c for prints. Receipts: 47 boxes.

Graded egg shipments in carlots or less were 25c a dozen for A-large, 23½c for A-medium, 23c for B, and 21c for C. Receipts, 2,531 cases, including 600 for export.

Cheese was 15¼ to 15½c a pound, nominal, for Ontario, and 14½c, nominal, for Quebec. Receipts, 220 boxes.

Potatoes.—Quebec whites, No. 1, 80's, 80c; New Brunswick Mountains, No. 1, 80's, $1; New Brunswick Cobblers, No. 1, 80's, 85c; P.E.I. Mountains, No. 1, 90's, 90c to $1; Florida, No. 2, 50-lb. crates, $1.75; South Carolina, barrels, new, $6; South Carolina, new, No. 2, $4.75 to $5; South Carolina, No. 1, 100's, $3; No. 2, 100's, $2.75.

TORONTO CHEESE

TORONTO, May 26 — (CP). — Wholesale cheese prices were steady to-day, with dealers buying large, colored, paraffined and government grades at 15 cents.

Wholesalers offered cheese to retailers at the following prices:—New: large, 16½c; twins, 16¾c; triplets, 17c. Old: large 20c; medium, 19c.

TORONTO POULTRY

TORONTO, May 26 — (CP). — Wholesale poultry prices were unchanged to-day.

FRUIT AND VEGETABLES

TORONTO, May 26 — (CP). — Wholesale prices on fruit and vegetables were unchanged to-day.

TORONTO PRODUCE

TORONTO, May 26 — (CP). — Wholesale prices (United Farmers Co-operative Co.) to-day were:

Eggs.—Grade A-large, dozen, 22c; grade A-medium, 21c; pullets, 18c; Grade C, 17c.

Churning Cream.—No. 1, lb, 26¼c; No. 2, lb, 24¼c.

Butter.—No. 1 solids, lb., 27c; No. 2 solids, 26c; No. 1 prints, 28c; No. 2 prints, 27c.

Potatoes.—Bag, f.o.b. in Toronto; Ontario, 60 cents.

Mill Feed. — Bran, 28; shorts, 28; middlings, 31.

EAST BUFFALO LIVESTOCK

Hogs, 200; good and choice 180 to 220 lbs., $9.15; trucked ins, $8.75 to $8.90; packing sows, $7.10 to $7.40.

Cattle, 100; cows and bulls weak to shade lower; plain and medium cows, $5.50 to $6.35; cutter grades, $4.40 to $5.50.

Calves, 50; vealers, $10 down.

Sheep, 100; shorn offerings, $8; fat ewes, $3.50 to $4.

MONTREAL POULTRY

Milkfed A, 6 lbs. up, 31c; B, 6 lbs. up, 29c; Selects A, 29c; B, 27c. Fowls, 6 lbs. up, 21 to 22c. Turkeys, 10 lbs. up, A, 26 to 27c; B, 24½ to 25c; 10 lbs. down, A, 24 to 25c; B, 22 to 23c. Poultry prices nominal.

ONTARIO HOGS

TORONTO, May 26 — (CP). — Bacon-hog prices moved 15 to 25 cents higher at Brantford, Barrie, Peterborough and Kitchener to-day. Other markts were steady.

Liveweights. — Brantford, $10.15; Hull, $9.75; London, $9.75; Stratford, $9.75; Peterborough, $10.15; Chatham, $9.50.

Dressedweights. — Barrie, $13.60; Hull, $13.35; London, $13; Stratford, $13; Kitchener, $13; Peterborough, $13.40; Chatham, $13.

TORONTO LIVESTOCK

TORONTO, May 26 — (CP). — Cattle trade continued firm at the week's 25-cent advance on Toronto Livestock Market to-day. Calves and hogs held steady, while no lambs were offered. Few shep were sold by early afternoon.

Receipts reported by the Dominion Livestock Branch were: Cattle, 120; calves, 200; hogs, 250; sheep, 180.

A few good weighty steers traded at $7 to $7.15. Good to choice butcher cattle brought $6.75 to $7, with common downward to $5.50. Best cows made $5.50 to $5.75, and canners and cutters $2.50 to $3.50. Plain fed calves moved at $6.50, good going as high as $7.75.

Good veal calves were priced at $8 to $8.50, common as low as $4.50.

Off-truck bacon hogs were $10.50 with some long hauls reaching $10.60.

Sheep receipts included one carload of Western ewes, not sold by mid-session. A few sheep went between $3 and $5.

Representative Sales Yesterday

Heavy Steers.—26, 1350 lbs., $7.35; 6, 1440, $7.30; 65, 1230, $7.25; 36, 1150, $7.10; 41, 1150, $7; 13, 1120, $6.85; 20, 1180, $6.75; 2, 1090, $6.25.

Light Steers.—59, 920 lbs., $7; 34, 850, $6.75; 11, 850, $6.50; 15, 910, $6; 15, 880, $5.75; 5, 650, $5.50.

Heifers.—17, 835 lbs., $7; 8, 710, $6.90; 6, 810, $6.85; 9, 890, $6.75; 4, 820, $6.50; 7, 810, $6.25; 2, 840, $6.

Cows.—2, 1230 lbs., $5.85; 22, 1120, $5.75; 19, 1110, $5.50; 6, 1150, $5.25; 9, 1190, $5; 7, 990, $4.75; 14, 1030, $4.50; 5, 860, $4; 4, 950, $3.50; 7, 930, $3.25; 7, 930, $3; 4, 860, $2.75; 7, 780, $2.50.

Bulls.—1, 1280 lbs., $5.50; 3, 1450, $5.25; 2, 1100, $5.15; 4, 1200, $5; 3, 1710, $4.85; 6, 1260, $4.75; 2, 1090, $4.50.

Fed Calves.—15, 720 lbs., $8; 4, 730, $7.75; 8, 640, $7.50; 5, 540, $7.25; 15, 660, $7; 2, 770, $6.75; 9, 650, $6.50; 3, 700, $6.25.

Store Cattle.—10, 520 lbs., $5; 2, 450, $4.50.

Veal Calves.—2, 210 lbs., $9.50; 14, 201, $9; 4, 222, $8.75; 113, 199, $8.50; 5, 208, $8.25; 148, 176, $8; 2, 170, $7.75; 3, 180, $7.50; 90, 162, $7; 11, 130, $6.50; 18, 131, $6; 67, 147, $5.50; 6, 120, $4.50.

Sheep.—1, 120 lbs., $6; 17, 134, $5.25; 6, 141, $5; 7, 110, $4.50; 12, 171, $4; 1, 180, $3.50; 12, 177, $3; 3, 120, $2.50.

WINNIPEG GRAIN

WINNIPEG, May 26 — (CP). — The 10-cent drop in Winnipeg May wheat since yesterday morning was partly recovered late to-day. Futures fluctuated within a five-cent range in the most mixed session of the year and at the close prices were lower to 1¼ cent higher. May $1.10, July .95⅝ to¼, October .79½ to ¾.

May future tumbled the five-cent allowable limit at the start and provided the first two-day 10-cent decline of any future for more than a year. Carryover of yesterday's liquidation and stop-loss selling pushed the July two cents lower and the October ½ cent.

Yesterday's Quotations.

Futures:

Wheat—	Open	High	Low	Close	Prev. Close
May	115	115	111⅛	111¼	116⅛
July	99⅜	100½	96½	96½	101½
Oct.	81½	81⅞	78½	78½	87¼
Oats—					
May	49½	49½	47⅝	48	49¾
July	45½	45½	43½	44	45¾
Oct.	37⅝	37¾	35¾	36⅜	33⅛

MARKET QUOTATIONS

Quotations Complete To Closing Time

Toronto Stocks

Leeming and Leeming

	High.	Low.	Close
Abitibi	150	135	135
Abitibi Prfd.	14¼	14	14
Beauharnois	3⅛	3	3
Bell Tel.	165	164½	164½
Brazilian	10¼	10	10
Brews. & Dist.	5⅛	5	5
Brew. Corp.	2⅛	2	2
Brew. Corp. Prfd.	19⅛	19	19⅛
Bakeries	13	13½	—
B.A. Oil	19⅜	19½	19⅜
B.C. Pow. A	28	30	—
Build. Prod.	47	46½	46½
Burt F. N.	15	18	—
Can. Bud	6	7½	—
Can. Bread	3	3½	—
Can. Cement	8½	9¼	—
Can. Car & F.	11⅜	11⅜	11⅜
Can. Dredge	26½	28	—
Can. Malting	33	A	—
Can. Pacific	5⅝	5½	5½
Can. Alc. A.	2⅜	3	—
Can. Oil	10	13	—
Cockshutt	7	8⅜	—
Con. Smelt.	51½	49½	49½
Can. Caners	4½	5	—
Dom. Bridge	28¾	29¾	—
Dis. Seagrams	13½	13	13
Dom. Stores	5½	5	5
Ford A	16¾	16½	16½
Fanny Farmer	17¼	17	17
Con. Gas	183	182	183
Gyp. L & A.	5	4⅞	4⅞
Gen Electric	150-178		—
Gen Steel W.	5⅜	5½	5⅜
Ham Bridge	5⅜	5⅜	5⅜
Honey Dew	40-55		—
Imp Tobacco	13⅞	13⅝	13⅝
Imp Oil	17	16⅞	16⅞
Int Pete	27	26¾	26¾
Int Util A	5-7½		—
Int Util B	65-75		—
Laura Sec	62½	62¼	62¼
Loblaws A	22½	22	22
McC Front	11	—	—
Mont L H & P	29½	29¼	29¼
Massey Harris	6¼	6⅛	6⅛
Massey Harris Pfd	38	—	—
Nickel	44⅛	43	43
Page Heresy	88½-90		—
Press Metals	13¼	13	13
Rogers Maj	3-3¾		—
Stan Paving	2½-3¼		—
Shawinigan	19½	19⅛	19½
Steel of Can	64½	64	64
C Vinegars	15-16½		—
C Wineries	2½	—	—
Westons	10½	10¼	10¼
Walkerville Brew	1¼-1¾		—
Walkers	38½	37½	37½
Walkers Pfd	18½	18¼	18½

New York Stocks

Biggar and Crawford

	High.	Low.	Close
Atchison	25½	24⅜	24⅜
Amer Can	86⅞	84	84
Amer Smelt	33¼	31⅜	31⅜
Am Tel & Tel	129½	127⅞	127⅞
Am Roll Mills	14½	—	—
Anaconda Cop	23⅜	20½	20½
Balt & Ohio	5¼	—	—
Bendix Avn	10¼	10	10
Beth Steel	43¼	40¾	40¾
Briggs	16½	16	16
Can Pacific	5⅜	5¼	5¼
Chrysler	41⅝	39½	39½
Columbus Gas	6¼	5⅞	5⅞
Cons Gas	23¼	22	22
Dupont	97	93¾	94
Elec Bond & Sh	6⅞	6⅜	6⅜
Gen Electric	33⅛	31⅞	31⅞
Gen Motors	28¼	27⅛	27¼
Goodyear	17¼	16	16
Int Harvester	51	49¼	49¼
Inter. Nickel	43⅞	42½	42½
Mont. Ward	28⅞	27½	27⅝
Nash Motors	7	—	—
N. Y. Central	11¼	10½	10½
North American	18⅞	17⅝	17⅝
Pack. Motors	3½	—	—
Penn. Ry.	15¼	—	—
Radio Corp.	5½	5¼	5¼
Stand. Brands	7	—	—
Std. Oil of N.J.	45⅝	45	45½
Studebaker	4	—	—
South. Pacific	10⅞	10	10
Timken Roll. B.	32½	—	—
Union Pacific	61	60½	60½
United Corp.	2½	—	—
U. S. Steel	42⅛	40½	40½
Westinghouse	74⅝	71⅛	71⅛
Yellow Cab	27	24⅛	24⅛

Grain Quotations

Leeming and Leeming

	July	Sept.	May
CHICAGO			
High	73⅜	74⅜	74⅛
Low	71⅜	72¾	70⅞
Close	72⅜	74	71⅝
WINNIPEG			
High	96⅞	80¼	110⅜
Low	93⅞	78	106⅛
Close	95⅝	79½	110

Toronto Mining

Biggar and Crawford

	High.	Low.	Close.
Acme Oil	9	—	—
Aldermac	42½	40	40
Angol Huron	305	—	—
Arntfield	17-20		—
Bankfield	70	68	68
Base Metals	31	—	—
Beattie	107	100	103
Big Missouri	35-8		—
Bobjo	9	8	8½
Bralorne	890	880	880
Bidgood	25	—	—
Buffalo Ank	15½	15⅛	15¼
Bunker Hill	11-16		—
Can. Malart	87	85	85
Castle Treth	70	—	—
Central Patricia	237	234	234
Chromium	50	—	—
Chibougamau	24-30		—
Dalhousie Oil	46	44	46
Dome Mines	57½	57	57
East. Malartic	155	148	149
Eldorado	217	200	202
Falconbridge	575	565	565
God's Lake	44	40	40
Goldale	18	—	—
Francouer	30	—	—
Harker	9½	9	9
Jacola	16	—	—
Gunnar	75	74	74
Hard Rock	210	199	203
Hollinger	13⅞	13½	13½
Howay	26½	26	26
Hudson Bay	23⅝	23½	23½
J-M Cons.	12½	—	—
Kirk. Hudson	91	—	—
Kirk. Lake	102	100	100
Kerr	145	132	132
Lakeshore	50¼	49¾	50
Lapa	41	40	41
Lebel Oro	6	6	6
Leitch	74	71	71
Little Long L	365	350	365
Macassa	445	435	435
McIntyre	40¾	39⅞	39⅞
McKenzie R L	102	100	100
MacLeod	335	310	310
McVittie	18	16½	16½
McWatters	43	—	—
Mining Corp	175	170	175
Moneta	185	170	175
Noranda	59½	58⅜	58⅜
Nordon Oil	8	7½	7½
O'Brien	330	325	325
Omega	43	40	40
Pamour	340	330	330
Paymaster	40	—	—
Pend-Oreille	144	139	140
Perron	127	120	120
Pickle Crow	450	440	440
Pioneer B C	310	305	310
Premier	186-190		—
Powell	188	176	176
Preston	70	68	68
Read Authier	290	275	275
Red Lake G S	15	—	—
Reno	55	—	—
Shawkey	15½	14	15
St Anthony	12	10	11
San Antonio	125	122	122
Sherritt Gord	97	91	91
Siscoe	219	215	215
Stadacona	47	45	45½
Sudbury-Basin	225	—	—
Sullivan Cons	95	92	93
Sylvanite	310	305	305
Sladen	107	98	100
Tech-Hughes	465	460	460
Toburn	207	—	—
Ventures	480	455	455
Waite-Amulet	262	240	240
Uchi	145	135	135
Wright-Harg	715	705	715
Jellicoe	39	38	38

MORE ABOUT—

FREIGHTER

(Continued from Page 1)

age, not a boat, not a bucket has been found.

"We have spent a large amount of money searching for her and every ship on the Atlantic has been told to be on the lookout.

The captain of the Anglo-Peruvian that was coming the other way about the same time said the sea was like a mill-pond during the time the Anglo-Australian disappeared."

Oliver Stanley, president of the Board of Trade, said his department was collecting information preliminary to a possible formal investigation of the mystery.

MANY MORE BARGAINS FOR YOU!

LIQUIDATION SHOE SALE

OF ANDY BUCK'S SHOE STORE

Men's Full Grain WORK BOOTS
Sizes 6 to 11 **2.39**

Men's White Dress Oxfords
Reg. 4.00
2.89

Growing Girls' WHITE OXFORDS
1.98

BABIES' SHOES
In Black or White
39c-49c-59c

Women's White PUMPS STRAPS and TIES
In Calf or Buckskin Leathers **2.39**

Liquidation Shoe Sale
At Andy Buck's Shoe Store – 330 George St.

Why thousands get

LOANS

of $50 to $500

AT CENTRAL FINANCE

No co-signers needed
No inquiries of others
Prompt service

Rates authorized by Special Act of Dominion Parliament

12 months to repay

CENTRAL FINANCE CORPORATION

Room 13, Kresge Building
355 George Street
Peterborough . Phone: 1705

Tune in CFRB—6:00 to 6:15 p. m.

Dutch Princess Christened

Five hundred guests, many of them royal personages, witnessed the christening of Princess Beatrix, 14-week-old daughter of Holland's Crown Princess Juliana and her husband Prince Bernhard, in the Groot Kerk, Hague. Princess Juliana is shown ABOVE holding her baby during the ceremony, while Prince Bernhard stands behind her. Behind him stands King Leopold of the Belgians, next to Queen Wilhelmina of Holland.

Park St. Church Choristers Assist In Warsaw Service

Baptist Church Well Filled At Both Services For Anniversary

(Examiner Correspondence.)

WARSAW, May 26. — Warsaw Baptist Church was well filled both morning and evening on Sunday, May 22, when the fifty-second anniversary services of the opening of the church were held.

The men's brotherhood of Park Street Baptist Church took charge of the morning service. B. Smith read the scripture lesson. Roy McCabe lead in prayer and M. Dunkley sang "I Am Satisfied With Jesus."

The sermon was a splendid talk by C. Corbett on Human Life. "Other sheep I have which are not of this fold; them also I must bring, and they shall hear my voice; and these shall be one fold and one shepherd," and in Luke 2:52 "Jesus increased in wisdom and in stature and in favor with God and man." The speaker emphasized that Jesus said "I am the door," "I am come that ye might have life," "Know ye not that ye are the temple of the living gods?" and that the law as given by Moses was dictated by God.

The evening service was conducted by Rev. Mr. Boyter, pastor of Park St. Church. The hymns sung were "Saviour Again to Thy Dear Name We Raise" and "Now the Day Is Over." The choir gave two selections, "Wash me in the Blood" and "Living for Jesus." Mrs. Richards played for both morning and evening services. Mr. Dunkley read the scripture lesson, and Mr. B. Smith led in prayer. The theme was "Scarecrows." "Foxes have holes and the birds of the air have nests but the Son of Man hath not where to lay his head."

The church was prettily decorated with spring flowers, including purple and white lilacs and tulips, and lovely house plants in the windows.

Personals

Mrs. Uriah Payne is back in Warsaw.

Mrs. Archie Tedford was in Warsaw on Sunday and able to attend both services in the Baptist Church.

Mrs. John Moore was unfortunate enough to sustain a fracture of her left shoulder on Friday and is now in Nicholls Hospital. Mrs. Moore was preparing to spend a few weeks in Warsaw.

MILLION FOR RELIEF

WASHINGTON, May 26 (AP).—Americans have contributed nearly $1,200,000 for relief in war-torn Spain in the last year, the State Department announced today. Most of the donations went to the government side.

$10,000 FOR A DUMMY

HOLLYWOOD, May 26 (AP). — Charlie McCarthy, a wooden ventriloquist's dummy, gets $10,000 under a trust fund from the man who made him a national figure, Edgar Bergen. Bergen bequeathed the money to the Actors' Fund of America with the stipulation that Charlie be kept in good repair and used in ways to encourage the art of ventriloquism. That means Charlie will never want for hinge oil, sandpaper, paint and a tuxedo.

Touring World

Miss Marjorie Shuler, reporter with the Christian Science Monitor, pictured aboard the New Dutch liner, Nieuw Amsterdam, when she sailed for Europe, the first lap of her projected round-the-world writing trip. In Europe Miss Shuler will take an airplane and fly the rest of the way around the world.

UNIQUE MAGAZINE FOR BLIND PERSONS

There is a magazine in Toronto which carries no advertising, uses no illustrations, has no subscription price, pays no postage, and uses no printer's ink. It is not printed in a foreign language, but only about one twenty-fifth of one per cent of the population of Canada could read it. It is the Braille Courier, published in embossed type by the Canadian National Institute for the Blind. The editor and editorial staff is Dr. Sherman C. Swift, B.A., M.A., LL.D., the blind librarian of the institute. Once a month the Braille Courier is sent to every blind person in Canada and Newfoundland who expresses the desire to receive it. Its fame is not confined to Canada and copies are purchased by most of the libraries operated for the blind in the United States. Private subscribers in countries outside the Dominion are sort of second-hand subscribers. When an application is received from a blind individual living in another part of the world Dr. Swift endeavors to find some Canadian reader who will send the applicant his copy after he is through with it. In this way a miniature world-wide circulation has been built up with readers in every part of the British Empire. The contents of the Braille Courier are of general interest although matters of particular interest to blind people are featured. The stereotyping machine upon which metal plates are prepared from which the magazine is produced, and the special press are housed in the publishing department of The Canadian National Institute for the Blind at 64 Baldwin Street in Toronto.

There are scores of ways by which it is possible to assist blind people through an efficient organization created to serve them. The Canadian National Institute for the Blind, in the interest of which a tag day is being held on Saturday, May 28, in Peterborough, is operated in such a manner as to aid any and every blind person in any legitimate manner.

CHINA'S CREDIT GOOD

In spite of its troubles, China imported goods valued at $68,541,000 in the first three months of this year.

The Finest Ever Staged!

Y.W.C.A. GYMNASIUM PAGEANT

"Fantasy of the Sea"

Under the Direction of Caroline F. Littlefield

RESERVED SEAT PLAN AT THE Y.W.C.A.

Reserved Seats 75c and 50c

Rush Section 35c

Brock St. Gardens

Friday, May 27th, 8 p.m.

PLAN TO ATTEND THIS YEAR!

ZELLER'S THRIFT VALUES

- FRIDAY - SATURDAY

WHITE BAGS
59c
Pouches, underarm, or top-handle styles. White leather-grained Keratol. Washable lining. "Budget" Priced!

WHITE GLOVES
49c
Bengaline or rayon Silk. Four - button length with dressy cuff. Sizes 6 to 7½. "Budget" Price!

BEADED BAGS
Multi - colored Bags in fascinating styles that may be worn with any outfit. "Budget" Price.
1.59

"Budget Buys"

WHITE COATS
5.95 9.95
Important for your Summer Wardrobe! All-white Flannel or Polo Cloth Coats. Semi-fitted, Swagger, or youthful Jigger styles! With half or yoke lining. Sizes 14 to 20.

LADIES' WHITE SHOES
Smart White Shoes—low priced! That's good news when it comes to the serious business of a Budget! Sandals, Ties, Perforated Open-toe models. "Step - in" styles. Sizes 4 to 8, in all-white buck or glazed side-leather.
2.25 & 2.95

SPORT BOLERO DRESSES
Sport Dresses in cool Tahiti (Celanese) Crepe! Attractive styles with separate Boleros. Navy with white or pink dress; brown with yellow or turquoise. Sizes 14 to 20 ..... 3.98

PRINTED CHIFFON DRESSES
Fluffy Chiffon Dresses—lovely for all-summer wear! Charming styles. Summery colors in blended prints, over plain Slips. Sizes 14 to 44. A "Budget" Buy! 3.98

KNEE-LENGTH
for Summer Comfort
Full-Fashioned Chiffon Hose
59c

First quality 4-thread Chiffon Hose in cool, Knee-length style. Smartly fashioned with fancy elastic garter top. Cruise Tan, Entree, and Sunni. A "Budget" Buy!
Full Length Hosiery 69c
In case your Budget isn't everything a good budget should be—you'll appreciate first quality, full fashioned, Chiffon Hose at this price! New shades.

SUMMER SKIRTS
White pique in pleated and gored styles. Ideal for sport or street wear, now and all summer. Sizes 14 to 20 ..... 69c

LADIES' SHIRTS
Printed and plain colors—featuring the new "shirt" style blouses. For wear with slacks or skirt. Sizes 14 to 20 ..... 1.00

NEW BELTS
In white and a large varied widths and variety of colours. aried widths and lengths .....
15c & 25c

Oilcloth Cushions, 25c
Many different colors of fine quality oilcloth. Kapok filled.

Bath Towels
Jacquard and terry towels in many colors. Size 22 ins by 42 ins. 25c

Curtains
Art silk and cotton. Full length curtains. Ecru and biscuit shades .. 1.37

ANKLE SOCKS
15c and 19c
Ladies' and children's sizes. White cotton, rayon, or mercerized. "Lastex" cuff.

Tea Towels
Pure linen in red, green, yellow or blue check. 33 x 17 ins. 19c

Table Cloths
52 ins. by 52 ins. and 54 ins. by 72 ins. of linen and linen damask 1.00

Chic!

Summer Millinery

For the Smart and Thrifty
Add dash to dark costumes with a White Hat! Crisp white Piques, white wool Felts, white Toyo Cloth. Smart styles—"Budget" priced! 1.59

Lace Trimmed SLIPS
Rayon Satin Slips in dainty tea-rose and white. With embroidered lace yoke or tailored fagotting. Also lovely "Bemberg" satin Slips. Sizes 32 to 44 ..... 1.00

PANTIES
Wide variety! Slim Rayon Panties with double gusset. Tailored or lace-trimmed style. Small, medium, large 25c

Bandeau
Rayon satin uplift style. Sizes 32 to 36. Tea rose and white 29c

Timely Suggestions for Those Who Sew
Visit our Piece Goods Section and look over the lovely new materials that we are showing.

Dress Materials
Printed pique, organdie, dimity and tic-tocs. 36 inches wide in white and floral patterns. Yard 29c

New Voiles
Light and dark shades in a variety of patterns. 38 inches wide. For your summer frock. Yard 25c

Lambskin
Polka dot and floral patterns that are very appropriate for summer wear. 38 inches wide. Yard 69c

Organdie
White and pastel shades. Excellent for kiddies' Frocks. 38 inches wide. Yard 19c-25c

Batiste
Lovely floral patterns from which to make dresses for kiddies or adults. 36 inches wide. Yard 19c

Silk Crepe
Real silk crepe of many beautiful flowered patterns. 38 inches wide. Yard 79c

PORCH CHAIRS
Striped canvas with reinforcement kidney strap. Will blend harmoniously with your porch or lawn 1.29

CAMP STOOLS
Striped canvas stool. Fit very conveniently in your car. With back ... 39c
Without back .. 25c

MEN'S TIES — Good-looking new Summer patterns. Neatly lined. Only 25c

ATHLETIC SHIRTS— White ribbed Cotton. Rayon trim. Small, medium, large. Each 25c

MEN'S FRENCH SHORTS — Fine quality white Balbriggan. Elastic waistband. Sizes 32 to 40 ..... 25c

MEN'S SHORTS — Striped broadcloth. Full cut. Sizes 30 to 42 ..... 39c

BOYS' KNEE PANTS — For ages 8 to 12. Drill, covert cloth, or cotton crash 49c

BOYS' LONG PANTS—Sizes 28 to 36. Linen crash in summer colors.... 1.29

BOYS' OVERALLS — Sturdy drill cloth in sizes 22 to 27. Navy with red trim 59c

MEN'S CAPS — Light weight white duck, sand, checks and mottled . 25c

Girls' Organdie Dresses
Tiny Dresses — exquisitely dainty and sweet! In pink, blue, maize, orchid. "Party" styles with ruffles, ribbons, and embroidery. Sizes 4 to 6 ..... 79c

Boys' Long Pants Suits
Long Pants Suits for sizes 2 to 6. Button-on short sleeve blouse. Blue or green covert cloth; Zeller-priced 59c

ZELLER'S LIMITED – RETAILERS TO THRIFTY CANADIANS

IN THE HYGIENE COURT OF JUSTICE

Clerk Charged with Loss of Efficiency

Mr. Justice Kruschen concluded his summing up

JUDGE: This man has admittedly been taking no steps to safeguard his health, though he has a wife and three little children who depend entirely upon him.

—(Here the prisoner hung his head and showed signs of great emotion).

—his consequent loss of efficiency threatens to rob them sooner or later of the support he owes them.

Remembering all these facts can you honestly find this man "not guilty" of the charge against him—that his loss of efficiency is due to ill-health? That is what you must decide.

(The jury then retired for ten minutes.)

FOREMAN OF JURY: My lord. The jury agree in finding the prisoner guilty.

JUDGE: Prisoner, in this court we do not punish: we reform. And serious as your charge is, you will be allowed to go back to your home on probation, on the understanding that you keep yourself out of this trouble in future.

PRISONER: My lord, how is that possible? I get no chance of proper exercise. I won't have a holiday for months. I'm sitting in a stuffy office all day long, I. . . . I. . . .

JUDGE: Silence! These are the very reasons why steps are so absolutely necessary.

PRISONER: My lord, I promise to do anything I can. But, the cost. . . .

JUDGE: All you need, my good man, is to learn one simple sentence—"It's the little daily dose that does it". It's Kruschen you're needing! And as for the cost; it is much less than 1c *a day*.

PRISONER: But my lord, how can one single salt do all that I need?

JUDGE: Don't ask foolish questions! A man of your age should know that Kruschen is not a single salt. It's a combination of several salts—Nature's own salts refined. It is a balanced prescription, gently stimulating to natural action those parts of your system that have become sluggish or inactive through unnatural modern living conditions.

PRISONER: I'll never forget what you say, my lord.

JUDGE: Now go away and get back your health and energy and efficiency. And so long as you never fail to take that little daily dose, you're not likely to be seen in this court again.

KRUSCHEN SALTS

relieve constipation and rheumatism

Kruschen is a combination of several mineral salts which your body must get, in some way, to keep the blood pure the inside clean, and the system generally toned up, but which you can't get in Nature's own way without abundant exercise and fresh air. You should have those salts *every day*; hence the importance of the "little daily dose". Every drug counter sells Kruschen in 25c, 45c and 75c bottles. *It's the little daily dose that does it.*

TASTELESS IN COFFEE OR TEA

The Examiner

The Peterborough Examiner, published each evening by Peterborough Examiner, Limited. Office: Hunter and Water Streets, Peterborough, Ont.

Subscription Rates: 15c per week in City of Peterborough delivered by carrier; $6.00 per year by mail to outside points.

Members: Canadian Press; Audit Bureau of Circulation; Canadian Daily Newspaper Association; Empire Press Union; Ontario Provincial Dailies Association.

H. L. GARNER, Managing Director.
A. R. KENNEDY, Managing Editor.

TELEPHONE 1600.
Private Branch Exchange to All Departments.

THURSDAY, MAY 26, 1938

After Six Years!

Each time there is evidence offered before the Senate committee regarding the railway affairs of Canada there is something brought to the surface about which the people of this country knew nothing before.

Nothing had been made public regarding the manner in which there had been failure to eliminate duplicated service.

If one wants a good example of this it is contained in the statement that the grand total of lines which it had been proposed to abandon in Canada east and west of Fort William totalled 5,051 miles.

This proposal, says an Ottawa despatch, *was made to the Royal Commission on Transportation in 1932, but was made public only today.*

That is, six years ago that was recommended and the people are hearing about it now. And one of the railways is supposed to belong to the people and they have had to pay splendidly for their ownership.

The people would pay as well for that report of the Royal Commission on Transportation, and yet six years afterward they are told of something which the report contained!

Do They Want To Fight?

From Mexico comes word that leaders of one million workers are going to ask President Cardenas to furnish them with weapons so they can fight what they termed "the Fascist rebellion". Some more fighting will not be new for Mexico. There was a time when it included California, Arizona, Texas and Utah. Today it has an area of 767,000 square miles which is about equal in size to Alberta, Saskatchewan and Manitoba combined. It has a coast line of 1,500 miles on the Atlantic (or Gulf of Mexico side) and 2,000 miles on the Pacific. It is a country of flat spots and high altitudes. Mexico City is on an elevation of 7,500 feet above sea level. It has volcanic craters which are still active and it is visited too often by earthquakes. But it has gold, silver, copper, coal and oil. Its oil wells are indeed rich.

Population as near as can be estimated is about 15,000,000 and one-sixth of these would be whites of Spanish origin; a full 50 per cent. of the people are half-castes. From October to May in Mexico it is dry, and from June to September it is wet. Most of the people there are poor; perhaps that is why they want the government to give them a gun. There are thousands of them living in squalid huts, the construction being mostly plain mud. Our method of using the phrase about a standard of living could hardly be applied to tens of thousands of the Mexicans; they have virtually no money at all; some of the preparations which they call meals would mean nothing at all to people from Canada. We could not eat them.

We are moved to doubt whether a million laborers are actually asking for weapons so they can flock to the support of their President. It is probably the truth to say there would be thousands of them who know nothing of their president or the trouble which may be going on in other parts of the country.

They Are Sticking

In the drought areas of Western Canada the salaries of school teachers are in arrears to the extent of over $1,000,000. Reading reports telling of their experiences it is related that those who are considered most fortunate are the ones who have been able to go on relief. When shipments of clothing are received from the East the teachers generally find they are not expected to receive anything from such bundles because "they are supposed to be in receipt of a salary."

It is recorded that there are teachers who have not received any money at all in a period of five months: one has been paid $11 cash in six months, and there is at least one school where there has not been a piece of chalk in three months.

These facts were brought out following a remark by J. G. Clarke of Montreal who said there were 850 teachers in Canada receiving a salary of less than $150 a year. Those who are in a position to know admit his statement may be correct, but are quick to add that the $150 was not the salary agreed upon when the teachers started work. The agreed salary was much higher but the money is not there with which to pay the teachers, and that is how arrears amount to over $1,000,000.

If the school teachers are not getting paid it must mean that others who are in municipal service are in the same position. The clerk, treasurer, the constable or any official would fare no better.

There are hired men working in the same country who have not been paid. We learn many of them are staying right there under the provision that if there is a crop they will be paid, and if there is not a crop they will be in the same position as the farmer who owns the land. They will get nothing.

These people in the drought area are not asking for sympathy, but they might appreciate a little understanding on the part of the rest of us as to what they are doing. They are sticking. They are staying with it when they might pick up and get out. They are hoping and believing that things will be better, and they are giving evidence of the faith which is in them by seeing it through. If the day comes when there is once more money in the land they will get their share of it. And they should.

Sold For a Song

There have been a number of efforts made to explain why the Pierce-Arrow Motor Corporation went out of business. Within recent years it has been considered a mark of distinction to own such a car. Not many people in the average community could afford them. In the days when money was plentiful that company was turning out a custom model which cost as high as $45,000.

And it is not far back as time goes since the Pierce-Arrow Company was doing a business of $28,000,000 a year, and it was profitable business.

But when the business was put up for sale it brought just $40,000. That's all. And yet a few years ago the business turnover was $28,000,000 in one year.

We do not know whether there is any particular business moral or object lesson in it, but no doubt some one said during the hey-day of the Pierce-Arrow Company that the people operating it were tied up with the "big interests" or some such thing. Today the people who had their money in there have been cleaned out of their holdings. A sale price of $40,000 would not mean a thing in the affairs of a company of that size. That much would not begin to account for its tool room.

One thing stands out: That people who go in and supply the capital in the hope of making dividends also have to assume all the risk of failure or success. Sometimes we forget about that. The stock-holders of the Pierce-Arrow Company have had opportunity within recent times to rediscover that old fact.

About Lobsters

There was a royal commission to make inquiries regarding illegal fishing and canning of lobsters in New Brunswick and Prince Edward Island, and for the report we paid $9,000. That of course is not much when compared with the cost of other investigations by commissions, but we dare say it would have looked like a great deal to the men who make a living catching lobsters.

A. J. Brooks, M.P. for Royal, N.B., told the House of Commons the report was not worth the money which had been spent to secure it. All the facts brought out could have been secured from officials of the fisheries department, and everyone in the district knew there was illegal fishing going on. Mr. Brooks said if the $9,000 had been spent to secure better nets and gear for the fishermen there would have been something to show for the expenditure.

But surely Mr. Brooks does not expect a government to spend its money that way. He has been in public life for a number of years and should know better. Governments will spend money for commissions to find out about lobsters and the manner in which they are being taken. It may or may not produce any better conditions for the men who make a living catching lobsters.

There is probably truth enough in what Mr. Brooks says about officials and staff of the fisheries department knowing about any wrong methods which are in use. If such departments have men in their employ whose business it is to know what is going on why should they not supply the information as part of their day's work?

No Street Parade!

Being Mayor of a city is more than sitting in an office or presiding at a meeting. There's more to it than being addressed as "Your Worship" and getting asked to almost every dinner and function in the community. In St. Thomas the Mayor is now called upon to do a bit of explaining.

This way: A circus is billed to appear in St. Thomas and now the people have found out there is not going to be any downtown circus parade. So they blamed the Mayor. The Mayor in turn says the city collected the fee from the circus, and this particular circus does not hold a parade. It is one of those cold efficient circuses which insists that people shall come and pay over their money before they see anything at all.

We doubt whether the Mayor of St. Thomas can live that down. It will be held against him if he ever runs again. St. Thomas takes its circuses seriously. Years ago it became famous when Jumbo the big elephant was killed there by being hit by a locomotive. And for a long time after that St. Thomas people travelling away from home found it easy to identify themselves by saying they came from the place where Jumbo had been killed. They liked it.

Being Mayor of a city of that kind calls for a man who is circus-minded. He should have known that his citizenry longed for a parade with their circus. Whether they paraded elsewhere or not they should have done so in St. Thomas. The Mayor might have caused the tax rate to be increased, he might have spent too much money romping about on deputations, he might have spoken with scant courtesy to indigant folk who called to lodge complaint. He might have done all those things and yet stand a chance for re-election. But to allow a circus to come into St. Thomas and not have a street parade! Well, we fear the Mayor is cooked.

Had His Own Method

The lure of distant places and adventure still calls to youth. Three years ago Frank Holloway, then 16 years old, hitch-hiked from his home in London, Ont., to Montreal; from there he worked his passage to London because he wanted to join the navy. He had formerly tried for a place in the Canadian navy but failed.

Holloway enlisted at Portsmouth and received 18 months' training as an ordinary seaman. Then he found several vacancies listed in the Canadian navy and secured a transfer which became effective last September.

He returned recently with the Saguenay which made a 22,000-mile cruise from Halifax to Bermuda, Jamaica, through the Panama Canal to Costa Rica and finally at Esquimalt. He is now qualified as an able seaman.

Frank Holloway says he made the transfer to the Canadian navy because it would give him a chance to get home now and then and also because the pay and allowances are three times higher than those received in the British navy, and both of those reasons one must admit seem good and sufficent.

The young naval man is now 19 years of age and ranks as an able seaman. He left home at 16 because he wanted to join the navy. He had his own method of accomplishing his purpose, and he has done what he started out to do. And we have not the least doubt that a good many folk told him before he left that he was on the wrong track and would regret what he was doing.

NOTE AND COMMENT

Ontario delegates complain that Toronto labor is "bossy". But then isn't "bossiness" a Toronto characteristic?

Our sympathy is extended to the radio enthusiast who thought it was Charlie McCarthy who was going to describe the King's Plate race over the air.

When the car driven by the chief of police at Niagara Falls was examined it was found that one headlight was tilted. Perhaps the Chief wears his cap that way.

Liberal women gathered in Ottawa demanded a larger share in the affairs of their party. And the gallant men will proceed to say it shall be done. But it never will be.

Supplementary estimates include over $6,000,000 for agriculture. Canada's basic industry cannot claim that it is overlooked when government money is being distributed.

Detroit optometrist says that changing conditions are responsible for considerable eyestrain. Here in Ontario those blurry license markers are also a contributing factor.

Sir Ernest MacMillan says that the actual basis of music is the human voice. Of course the eminent Toronto musician had not heard the office crooner when he made the statement.

The old joke about wagering on dog races is that the only safe way is to bet on the mechanical rabbit has been knocked out of court. In Toronto the other night the machinery failed and the rabbit would not even start.

"Mother and child die when brakes fail on step hill." There in one news heading is the most potent argument that could be advanced for insistence upon adequate brakes on every car on the road.

Now that Mr. Crerar has informed the House that Canada's title to the Arctic regions is beyond dispute we will breathe easier realizing there is no danger of waking up some morning and finding some foreign power has annexed an iceberg or two.

LEARNING

(By A. R. K.)

¶ My Cousin Jake is smart I know, though some regard him as too slow, his methods make them scoff; he never boasts of what he's got and yet I know he holds a lot, in fact he's quite well off.

¶ When salesmen came to Cousin Jake, they found they'd made a bad mistake, he'd listen to their line; but Jake would simply smile and say, he had no cash to throw away, and they were wasting time.

¶ Jake never picked up mining stock, he never bought a city block, nor did he speculate; each week he put a bit away, to serve him on a rainy day, he got a modest rate.

¶ I guess I often laughed at Jake, and tried to show him his mistake, but he just said he'd stick; I told him of the schemes I knew, and of the daring things I'd do, how I would get rich quick.

¶ The mines I bought were never sound, no silver and no gold they found, they worked in barren soil; and all the money that I spent, and handed to each slippery gent, it came from honest toil.

¶ So I don't laugh at Jake no more, like what I used to do before, he's sound as he can be; the only thing I have to fear, is that perhaps when I'm not near —that Jake will laugh at me.

Talking About Grading of Hogs

(From Parliamentary Reports)

Mr. GARDINER: Arrangements are being made at present to have a man established in British Columbia who will take charge of the grading of hogs in that province. That service was not previously given by the department in British Columbia; but the numbers produced, as has been indicated by the hon. member, have increased, and we feel now that we should give that service to the province.

Mr. BARBER: Will this official be grading on the rail at the abattoirs or will he also act as a field man, so that the farmers could get some information on the type of hog they should raise and how to improve them?

Mr. GARDINER: The one man at that particular point will do both. He will grade in the stockyards on the hoof, and also grade in the packing plant on the rail.

Mr. THOMPSON: Has the farmer any say at the present time as to how these hogs are graded? Can he have them graded on the rail or graded on the hoof as he desires?

Mr. GARDINER: It is for the farmer to decide whether they shall be graded on the hoof or on the rail.

Mr. THOMPSON: When he sells to the drover, and the hogs go into the stock yard, has the farmer the right to say: "I want these graded on the rail," or "I want them marked," and then have them forwarded on as they are to the abattoirs?

Mr. GARDINER: It is a deal between the drover and the farmer. They can be graded on the rail if he makes that deal with the drover.

Mr. THOMPSON: He has the option?

Mr. GARDINER: Yes.

Mr. THOMPSON: I think every encouragement should be given to the farmer because if the dairy cow and the bacon hog in eastern Ontario are eliminated, the farmers would go bankrupt. Those are their greatest assets, and I am pleased to know that the minister is giving the matter his consideration and giving more thought to the grading of hogs.

❖ ❖ ❖

GRADING BY RAIL

Mr. ROWE (Dufferin-Simcoe): Would the minister consider the advisability of a regulation to have all hogs graded on the rail, in the interests of the export end of it and in the interests of the hog industry generally?

Mr. GARDINER: We have considered the advisability of it. We have not felt that public opinion is sufficiently behind it to warrant doing it at this time. When we are convinced that the public are ready we shall, of course, be prepared to make any further provision necessary.

Mr. ROWE (Dufferin-Simcoe): The department more or less agrees that this is the more efficient way?

Mr. GARDINER: Yes; the department agrees that it is the more efficient way.

Mr. THOMPSON: Regarding hog grading, I might say it was customary for the drover to grade the hogs, but one can understand that the drover gets in wrong with a great many of his customers if they think they have not as many selects as they should have; the majority of the drovers do not care to grade these hogs when they buy them, so they are marked and sent on to the abattoirs, where the government grader grades them, but the raisers of the hogs have to wait until the next shipment before the drover gets back his returns and pays them $1 apiece for their selects.

I see by this item that there are senior swine graders, swine graders and junior swine graders, and I should like to know the difference between them. There are three senior swine graders, fourteen swine graders, and twenty-five junior swine graders, and they are all paid different salaries. What is the difference?

Mr. GARDINER: The names applied to them describe pretty clearly what the difference is. The junior man is the man with the least experience; he has not as great a responsibility as the senior. The junior has the least experience, the swine grader next, and the senior swine grader is the most experienced.

Mr. Mac KENZIE (Neepawa): There is an impression in our part of the country that the premium of $1 a hog is not large enough to encourage the farmers to produce the proper type of bacon hog.

Mr. GARDINER: The amount now is $1 a hog.

Mr. SENN: What control, if any, is exercised over the differential in the different grades of hogs? It is true that the premium for select hogs is $1; but when you get light hogs, even if they are the right type and the proper conformation, sometimes there is a differential between the bacon price and the price of the live hog; and similarly with heavy hogs. Sometimes the differential is quite large. In some instances this creates a certain amount of dissatisfaction in the minds of the farmers. Does the department exercise any control in that regard?

Mr. GARDINER: The only control is in the matter of the premium of $1. As regards other differentials in other grades, that is a matter of agreement between the buyer and the seller.

GOVERNMENT JOBS.

(St. Thomas Times-Journal)

THE PATRONAGE evil, about which any member of the Canadian Parliament or provincial legislature could write a book, does not exist in the United Kingdom, thanks to the British civil service system. Professor Harold J. Laski, who was on the faculty of McGill before the war, afterwards at Harvard and for several years, now, at the London School of Economics, has been lecturing in Washington, and, incidentally, telling something of the British civil service. He has been telling of half a dozen of his friends, who are members of parliament, and who have served combined terms running over thirty-five years. In the thirty-five years, says Professor Laski, no one of these M.P.'s has received a single letter from a constituent asking for a job. Conditions like that would be heaven to the representative of most any Canadian constituency.

FORTUNE

Newspaper representative: "Good morning, madam. You have won two thousand pounds cash, three pounds a week for life, a world cruise and a pet dog!"

Successful competitor: "What breed?"

—Humorist.

• The Agitators Killed The Business

(Detroit Free Press)

THE ABANDONMENT of an uncompleted foundry in Adrian is attributed directly to labor trouble.

The plant, whose construction was giving employment to members of the building trades and which later would have given employment to many workers, was not half completed before its owners were harassed by strikes.

Again free labor and the rank and file of union labor are victimized by labor agitators, who are looking out for their own pockets.

Agitation of the same type has been responsible for the loss to Detroit of a large part of the machine tool business which it formerly enjoyed.

As a result of labor agitation and strikes it has been impossible for many tool makers to guarantee delivery at reasonable prices.

And the manufacturers who use the tools have in consequence been compelled to place their orders outside of Detroit, where workers, who want to work, are not compelled to quit their jobs by agitators, who alone prosper through the industrial unrest they stir up.

The first and greatest sufferers from this situation in Detroit are the men, whether they belong to unions or not, who are deprived of the right to work by ruthless and conscienceless agitators and their strong-arm followings.

• Marching Ducks Stayed In Order

(By C. A. Scheinert, in our Dumb Animals)

WE OFTEN observe ducks marching single file. Never does one crowd ahead of another, never do they bunch. Is there any reason for this? Perhaps this little incident will inform us.

Five White Runner ducks had a narrow runway leading into their house. Each night they filed in, one by one. Their owner wondered if they always came in the same order, tagged them to find out, after observing one particular duck was always third. And for 30 consecutive nights of observation, they came up to the runway, entered the house, in exactly the same order.

"The casual observer will say 'instinct'. But why and what for? Isn't the word 'instinct' just a name to cover up human ignorance, lack of understanding?" their owner now says.

He believes, after such a test, that ducks can count, to a limited number, at least. How else would they select their position in line? He also believes, after years of experience with wild waterfowl, that they are able to communicate with one another and intelligently plan their course of action.

Other observers tell us that ducks appear to select their own leader, and his aides, whom they follow loyally. The man quoted above also believes that ducks understand us, for he can call them and they come to him, put their necks into his hand—one by one—and again always in the same order, awaiting his turn.

• The Pedestrian Moves Slower

(Brockville Recorder)

THE HAZARD of speed may be more fully appreciated by converting miles per hour into feet per second, as the Industrial Accident Prevention Associations have done for our benefit. This conversion was roughly made by adding 50% to your rate of speed in terms of miles. Thus at 50 miles an hour you are travelling approximately 75 feet per second. If your reaction time is one second, then you have travelled 75 feet while you have been deciding what to do. To this must be added your braking distance — the distance it takes to bring your car to a standstill, after the brakes have been applied, which, of course, varies with your speed, the condition of your brakes and the road surface.

And remember the pedestrians' traffic problem. Thirty miles an hour is travelling approximately 45 feet per second. The pedestrian moves at the rate of about three miles an hour —4½ feet per second. In other words, while your car is travelling at 30 miles an hour, 45 feet, the pedestrian hardly covers a distance equal to the width of your car—and he cannot accelerate to 60 and 70 miles an hour in an effort to get out of harm's way. A little more consideration and courtesy and giving yourself a few minutes longer for the trip may easily save a life.

The faster you travel and the less time you have to react, the harder the impact and the greater the damage.

• Corn Keeping Our Boats Busy

(Kingston Whig-Standard)

THE OUTSTANDING feature of the grain traffic on the lakes so far this season is an exceptionally heavy eastward movement of corn from the United States, most of it destined for European markets. At the Cataraqui elevator there has been transshipped or stored already to date about nine million bushels of the yellow grain. The largest single cargo was brought there at the week-end by the huge Lemoyne, amounting in round figures to 534,000 bushels. This exceptional activity in corn is reported from other lake ports. At Goderich, for instance, the handling of corn is big business these days.

In reference to this corn movement, a Montreal correspondent of Financial Post states that South Africa has put a ban on the export of corn this year and that Argentina has a short crop. The result has been a very marked demand for United States corn and because of its perishable nature the St. Lawrence route is favored for its delivery. The Post's correspondent says it is expected that shipments will continue for some time and that between 75 and 80 million bushels are likely to move via the St. Lawrence river to Europe.

A review of United States grain in Canada in a bulletin of the bureau of statistics emphasizes the major position occupied by corn at present. During the week ending May 13 shipments of United States grain received at the St. Lawrence ports were: oats, 67,659 bushels; barley, 521,427; rye, 251,518, and corn 3,628,975 bushels. Besides the movement by water, considerable quantities of corn are being forwarded by rail. There were over seven million bushels of United States corn in store in eastern Canadian elevators at May 13.

The shipments of corn so far have gone a long way to offset—if they have not more than offset—the unusually small movement of wheat from Fort William and Port Arthur. It is decidedly welcome business for the grain carriers. Besides benefitting lake shipping it is bringing revenue to the railways. It is to be hoped that it will continue well into the summer months.

BILLIONS FOR WHAT?

(New York Herald Tribune)

THE FIGHT to halt the extremists of the New Deal while there is yet time reaches an important climax in the Senate this week. The spending bill is about to be reported out by the Appropriations subcommittee.

The issue is simple. Every Representative and Senator understands it. It is not relief. It is not even the spending program, dubious as that is. It is whether these vast sums are to be non-political moneys, impartially distributed, to aid the needy and foster recovery—or a New Deal campaign chest.

It is not a partisan issue. With almost frank brutality, Federal moneys are already pouring into the state of Kentucky in an effort to save the hide of Senator Barkley, the President's pet, in the coming Democratic primary. Any one who opposes the New Deal, whether Republican or Democrat, will feel the might of these billions from now to November—unless Congress does all it can to prevent their political use.

TURNS ON ITS FRIENDS

(St. Catharines Standard)

Peremptory dismissal of a Toronto magistrate at Toronto, former partner of Arthur Slaght, K.C., does show that there are times when the Hepburn government is no respecter of persons, even old friends.

QUITE TRUE

(Brockville Recorder and Times)

If the newspapers printed some of the crude stuff that gets by in the magazines, outraged subscribers would soon put them out of business.

Hard To Believe How Time Flies

MAY 26

1908: William Meehan, employee of the Cavendish Lumber Company is drowned at Lakefield when he falls off the mill dam.

Over 550 members of St. Peter's T. A. S. take holy communion at St. Peter's Cathedral.

Street railway officials report 8,000 fares paid on the holiday.

Examiner locket for highest ten-pin score registered before May 24th is won by B. A. Lillie with 233.

Steamer Water Lily, through Harry Phelan, general manager advertises a freight trip to Stoney Lake.

1918: Lieut Clarence Henry of Peterborough is officially reported as having been wounded but returned to duty.

Rev. A. N. Marshall of Toronto preaches anniversary services in Murray Street Baptist Church.

H. J. Staunton, R. H. Muir and Sid. Whatley, local delegates have returned from the G. W. V. A. provincial convention at Hamilton.

Rev. Leo. Gorman of Belleville has been appointed curate of the Church of the Sacred Heart.

Annual church parade of Lansdowne Lodge, Sons of England is held to Park Street Baptist Church.

1928: Beatrice Wilson is honored by Kiwanis Club for her bravery in saving small boy from drowning.

Only one-half as many muskrat skins have been taken in this district this year as compared with last year.

James A. Grobb, father of Rev. R. B. Grobb, formerly of All Saints is dead at St. Catharines.

Jury finds that J. W. Devall was not to blame for the death of Graeme McMillan, fatally injured in auto accident.

In an exciting East Peterborough League game Cogs and Crescents play a 4-4 tie.

A Bible Message For Today . . . .

AND WHEN HE had called all the people unto him, he said unto them, Hearken unto me every one of you, and understand: there is nothing from without a man, that entering into him can defile him: but the things which come out of him, those are they that defile a man. If any man have ears to hear, let him hear.

And when he was entered into the house from the people, his disciples asked him concerning the parable....

And he said, That which cometh out of the man, that defileth the man.

For from within, out of the heart of men, proceed evil thoughts, adulteries, fornications, murders, thefts, covetousness, wickedness, deceit, lasciviousness, and evil eye, blasphemy, pride, foolishness:

All these evil things come from within, and defile the man.—Mark vii, 14-17; 20-23.

❖ ❖ ❖

Know ye not that ye are the temple of God, and that the Spirit of God dwelleth in you?

If any man defile the temple of God, him shall God destroy; for the temple of God is holy, which temple ye are.—Cor. iii, 16, 17.

HUMBLE BUT FAMOUS.

(Windsor Star)

THROUGH 22 years Anton Lang was the Christus of the Passion Play at Oberammergau, the open-air re-enactment of the passion and death of the Saviour which drew awed and reverent thousands from all quarters of the globe. He had retired some time ago, and another actor had taken his place, but his was the memorable portrayal of the central figure in the greatest drama of all history.

An actor needs no high-pressure press-agents, no fan mail, divorce suits or smoked glasses in order to reach the heights—provided he has ability, and the vehicle in which to employ it. The career of Anton Lang proved this. Rejecting offers to capitalize himself in the movies, he was satisfied to remain a humble woodcarver and pottery maker in the mountains of Bavaria. Yet he was world famous.

A Bit of Nonsense

ILL AGAIN?

Into the meat shop came a customer complaining that a ham which he had purchased was not good.

"The ham is all right," insisted the shopkeeper.

"No, it isn't," insisted the customer. "That ham is bad."

"How can it be," continued the shopkeeper, "when it was cured only a week ago!"

"Maybe it had a relapse!"

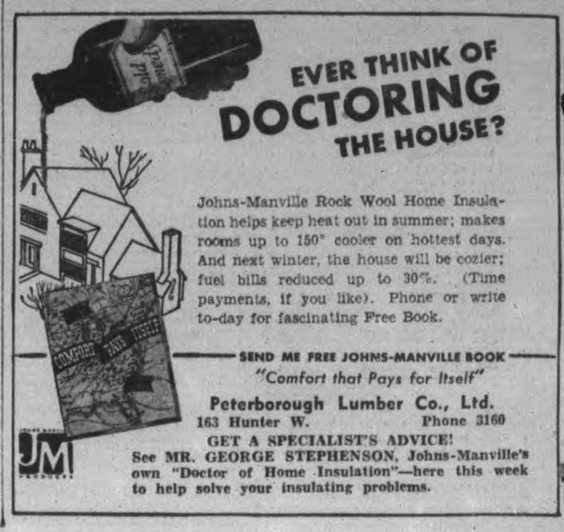

EVER THINK OF DOCTORING THE HOUSE?

Johns-Manville Rock Wool Home Insulation helps keep heat out in summer; makes rooms up to 150° cooler on hottest days. And next winter, the house will be cozier; fuel bills reduced up to 30%. (Time payments, if you like). Phone or write to-day for fascinating Free Book.

SEND ME FREE JOHNS-MANVILLE BOOK
"Comfort that Pays for Itself"
Peterborough Lumber Co., Ltd.
163 Hunter W. Phone 3160
GET A SPECIALIST'S ADVICE!
See MR. GEORGE STEPHENSON, Johns-Manville's own "Doctor of Home Insulation"—here this week to help solve your insulating problems.

WONDER RETURNS TO SWAY CROWDS AT ALBERT HALL

LONDON, May 26 — (CP). — Yehudi Menuhin's return to London was magnificent. It was not a wonder child of music who stilled 8,000 tongues in historic old Royal Albert Hall. It was an artist—a violinist mature in sympathy and stature.

Menuhin has shed his childhood. The public acceptance of him as an infant prodigy is out-dated, though amaxement may abide that he is only 21. Menuhin playing concertos with the London Philharmonic Orchestra is something approaching the ultimate in musical entertainment. The artist left his youth and the novelty of his greatness far away in Australia where he retired two years ago.

England's celebrated critics proclaimed this point in their rather pontifical style, but not before the lofty galleries had yelled their bravos until it seemed the haggard old dome of Albert Hall must crash to the soft red carpet under expensive seats far below.

Playing a violin in massive Albert Hall must be like whispering into the Grand Canyon. But there was no effort to catch his subtle tones, no straining to feel his Mendelssohn—no effort in the arena seats, in the spreading orchestra, in the three tiers of boxes, in the two sections of balconies, in the sky-high galleries.

Indulging in no dramatics but rocking slightly from toe to heel as he gave himself to his instrument, Menuhin played with and yet dominated the vast orchestra led by Sir Henry J. Wood. But it was a domination of spirit and skill to which they submitted with enthusiasm, the players joining with their celebrated conductor in feverish applause at the concert's end.

Menuhin's assurance while playing has long been praised. But he has added to it a dignified yet natural bearing in his manner of meeting the audience, of acknowledging applause, of greeting his fellow-artists. He strikes no poses but goes about his work in a genuine sort of way that aroused general pleasure.

They Were Sell-Out

Tickets for his two appearances here, one with the orchestra and the other a recital with his sister Hephzibah Menuhin at the piano, were all sold long before the concerts. The program with the orchestra opened with the Schumann Concerto in D Minor—now popularly known as the "lost" concerto—and followed with the well-known Mendelssohn Concerto in E Minor in whose second movement the artist gained a mastery of expression rarely heard even in that tender melody. The Brahms Concerto in D. Major concluded the program.

In the corridors could be heard the word "Kreisler" over and over again. It may be unnecessary and unfair to compare Menuhin with Kreisler—yet everyone was doing it. There's no telling just how the vote would go—yet the Menuhin at 21 should even rate comparison with the world's best is perhaps a sufficient tribute.

The critics steered clear of this topic that was on every tongue—with the exception of The Daily Telegraph and Morning Post's writer who concluded that if "n the very remarkable performance of the mature Menuhin we do not find a personality as striking as Kreisler's is, or Ysaye's was, that is probably only because we have not heard enough of him. His mastery is beyond question, and his high ideals are shown, amongst other things, by the three-concerto program he gave us."

Coastguard Effects Dramatic Rescue Of Stranded Fliers

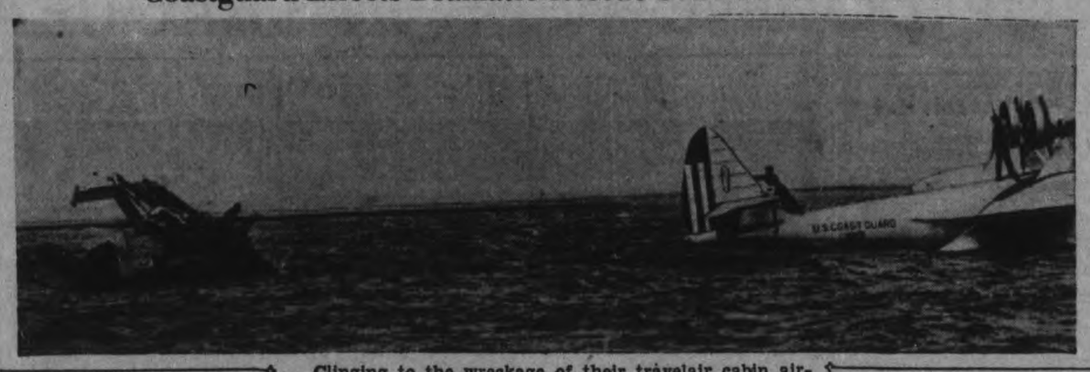

Clinging to the wreckage of their travelair cabin airplane, five passengers are shown awaiting rescue by the crew of the U.S. coast-guard Amphibian which sped to their rescue when their craft crashed into the New York harbor while taking off from Floyd Bennett airport. A coast guardsman is seen on the tail of the rescue airplane paying out line to another member of the crew swimming to the wreckage. All the occupants were rescued and brought ashore to waiting ambulances. Credit for their safety can be given to Lieut. True Miller, of the coast-guard craft, who witnessed the crash and set his ship down close to the wreckage.

PLACE STREET UNDER GUARD

Following the finding of a gold nugget by a laborer repairing the pavement, a street in Para, Brazil, was placed under guard until geological experts could arrive.

Iceland lies half way between Europe and North America.

OBITUARY

MRS. SAMUEL J. KELLY.
(Examiner Correspondence.)

TWEED, May 26.—After a lengthy illness, Mrs. Samuel John Kelly passed away at the family residence in the 9th Concession of the Township of Thurlow on Sunday, May 22nd.

The late Mrs. Kelly was born in the Township of Thurlow, 74 years ago. Prior to her marriage, she was Miss Nancy A. Townsend, daughter of the late Mr. and Mrs. John Townsend. All her life was passed in the district where she was born, and she was highly esteemed by all who knew her. In religion, she was a member of the Presbyterian Church.

Surviving her are her husband, Samuel John Kelly; one son, Chas. A. Kelly, Thurlow Township; two brothers, Samuel E. Townsend and Herbert Townsend, both of the Township of Thurlow.

WARREN REID.
(Examiner Correspondence.)

TWEED, May 26.—The funeral of Warren Reid, one of Rawdon's pioneers, was held in Bethel United Church last week, with a large assemblage of friends and neighbors, who gathered to pay a tribute of respect to the deceased. The Rev. J. E. Beckel, pastor, officiated.

The funeral was under the auspices of the L.O.L., the deceased being a loyal member of Tanner Lodge No. 509. The bearers were Messrs. Alex. Martin, William Johnson, Murney Roy, H. Dafoe, W. J. Tanner and William Martin.

The late Mr. Reid recently celebrated his eighty-fourth birthday, and he was well-known and highly respected throughout Rawdon Township. He leaves to mourn his widow, whose maiden name was Miss Sarah Cranston.

The interment was made in the Reid Cemetery at Ivanhoe.

ILL FIRST AT 106

BRISBANE, Queensland — (CP) —Charles Longden, Englishman, who ran away from home at 14, celebrated his 106th birthday, but celebrations were spoiled because of a bad cold—first illness of his life.

4 OSHAWA YOUTHS HELD

COBOURG, Ont., May 26—(CP)—Following investigations by police into the robbery of the local liquor store, four Oshawa youths were arrested to-day at Cobourg. They are Vernon Bowler, Peter Croll, Mike Sanich and George Klem.

They are being held on vagrancy charges. On May 23 the liquor store was broken into and four bottles of liquor taken by thieves who forced open a transom over the front door.

BOTH HOUSES BUSY DESPITE HOLIDAY

OTTAWA, May 26 — (CP). — Parliament Hill probably never before saw a Victoria Day such as yesterday. People went to picnics, to horse races, to ball games and to the golf links. Even the carillon in the Peace Tower above the main parliament building sang out happy melodies.

Down in the halls of Parliament the grim facts of a worried world were being faced. Prime Minister Mackenzie King told the Commons about the outlook in Europe and Asia. Conservative Leader Bennett levelled a strong attack against Germany and Japan. The Commons sat afternoon and night.

In the Senate railway committee room Sir Edward Beatty, president of the Canadian Pacific Railway, pictured a gloomy future unless the two great railway systems were unified. Forenoon, afternoon and evening, this committee sat.

The railway committee of the Commons in two sittings sought to smooth out conflicting interests in connection with the transport bill, a measure designed to give the railways a show against the competition of water and highway competition.

The Commons banking committee in two sittings sought a means of protecting from exorbitant interest rates persons who borrowed from companies specializing on small loans. There is a rather violent difference of opinion as to the best method of accomplishing this and several votes were taken without much progress.

Whatever may have been said in recent weeks about the progress of Parliament, its really bestirred itself and packed Victoria Day with plenty of action.

SAVE MONEY
Buy 'blue coal' now
LOW MAY PRICES
WILL SAVE YOU MONEY ON EVERY TON
Phone us to-day
J. E. A. FITZGERALD ESTATE
Phones 110 - 111
H. B. TAYLOR & SON — Phone 209
W. SCOTT CO. LTD. — Phone 264w

SAVE
SEVEN SAVING STORES
On
Meats-Groceries
At MASON'S

A NEW LOW PRICE! Mason's Delicious Crescent Brand
COFFEE - - lb. 27c
WHITE SWAN—Nothing Finer
TOILET TISSUE 2 rolls 21c

Rinso Lge. pkg. 23c
Pearl White Naptha Soap 5 bars 19c

McLAREN'S INVINCIBLE—Each Pkg. Makes 4 Pts. Jelly
GELATINE - - - pkg. 15c
McLAREN'S INVINCIBLE—All Colors and Flavors
JELLY POWDERS - 3 pkgs. 14c
GOLDEN BAR — Two Sizes
HONEY BUTTER - 10c and 25c
JOLIET—CHOICE QUALITY — No. 2 Can
GOLDEN WAX BEANS - - 10c
GIBSON'S—136 Tissues—Full-out Pkg.
FACE TISSUES - - 2 for 19c
A TASTY FISH
PILCHARDS - - 3 cans 25c
Serve Hot—Fry to an Appetizing Brown Crispness

BOTH FOR 98c
Chan Floor Cleaner and Wax Remover
CHAN PASTE WAX
The 2-lb. Can at the Regular Price of 98c and Get a Bottle of Floor Cleaner FREE.

And Now—
Free—An Ovaltine Mug with any size tin of Ovaltine
38c - 58c - 98c
WHEN YOUR SHOES SHINE—YOU SHINE
2 IN 1 SHOE POLISH - - tin 12c
3 PKGS.
DURHAM CORN STARCH - 25c
A GRAND TASTING ENERGY FOOD — 5-lb. Can
BEEHIVE CORN SYUP - - 37c
PLAIN or COLORED
PAPER SERVIETTES - pkg. 15c
Dessert Pears, Lombard Plums,
Sliced Pineapple - tin 10c
Fancy Sandwich Biscuits and
Chocolate Mallows - - lb. 17c
Ginger Snaps - - - lb. 10c

Mother Parker's TEA
More Flavor in the Cup
More Cups to the Pound
Yellow Label
½ lb. pkg. 28c

Woodbury's Soap
2 Cakes 15c
TRY A WOODBURY'S FACIAL COCKTAIL. THE SOAP THAT CONTAINS SKIN STIMULATING VITAMIN "D"

1c Sale on Toddy
This offer made to induce you to try Toddy—the original Chocolate and Malted Milk Powder
Buy a large 1-lb. can for - 39c
and get a ½-lb. can for - - 1c

ST. WILLIAMS BRAND
STRAWBERRY JAM, with pectin
RASPBERRY JAM, with pectin
CRABAPPLE JELLY — 32 oz. Jar — 27c

Fresh Fruits & Vegetables Daily
Firm, Sound TOMATOES ..... 2 lbs. 25c
CARROTS, BEANS, GREEN PEAS, CABBAGE, CELERY, HEAD LETTUCE

MAPLE LEAF
BREAD FLOUR CONTEST
See the immense bag of flour, in the Market Store Window, to be given away for the lucky guess. Buy a bag of this Cream of the West Flour and receive your coupons.
24-lb. Bag Maple Leaf Flour 99c
98-lb. Bag Maple Leaf Flour 3.79

FOR A SPRING CEREAL TRY
Post Brand Flakes
Grape Nut Flakes
Kellogg's All-Wheat
Kellogg's Pep
Kellogg's Whole Wheat Krumbles
Your Choice 2 for 23c

MEDIUM SIZE—Grade "A" Best Quality
EGGS - - - doz 22c

BLUE BRAND Quality MEATS
Beef FOR STEWING pound 10c
JUICY
ROUND STEAK - - lb. 23c
TENDER
SIRLOIN STEAK - lb. 25c
RUMP ROAST, bone in - lb. 20c
BLADE ROAST - - lb. 17c
CHOICE TENDER
ROLLED VEAL ROAST - lb. 18c
VEAL RUMP ROAST - lb 18c
PEAMEALED
COTTAGE ROLLS, lean - lb. 21c

L.E. Mason Feed Mills
Mason's GROCERY STORES
YOU GET WHAT YOU LIKE and LIKE WHAT YOU GET

Libby's Tomato Products

"Gentle Press" works the MAGIC THAT PLEASES THE TASTE

Enjoying the flavour of Libby's "Gentle Press" Tomato Soup* is the equivalent of picking your own luscious tomatoes right from the vine, and eating them on the spot! That's how effectively "Gentle Press" works magic with your taste! "Gentle Press" is Libby's patented method of bringing to your table Tomato Juice, Catchup and Soup that retain the original garden-fresh tomato flavour!

By this process, the zestful juice of tomatoes, vine-ripened in the August sun, is so gently extracted that you get *unmarred* the full-flavoured goodness of each tomato, including all the health-giving vitamins. The tomatoes are certified, the result of selecting the seed from the choicest tomatoes each successive year until near perfection in vitamin-laden flavourful juices has been attained in each tomato.

"Gentle Press" is the magic difference that pleases the taste—that wakes wandering appetites—that makes your family say "Serve Libby's Tomato Catchup—Libby's Tomato Juice and Libby's Tomato Soup often."

If your grocer cannot supply you, please send his name to us at Chatham, Ontario, and we will see that you are supplied. 3P638B

*Here are other delicious Libby soups you will enjoy, sold under the "Double Your Money Back" guarantee: VEGETABLE—PEA—ASPARAGUS—SPINACH—SCOTCH BROTH.

LIBBY, McNEILL & LIBBY OF CANADA, LIMITED, CHATHAM, ONTARIO

MARK ST. SOFTBALLERS COP DOUBLE WINS IN LEAGUE GAMES

Sports DAY by DAY

Digging Up the Local Dirt With the Odd Chuckle or Two

By CEC PERDUE

IF THE WEATHER is right tonight, the Men's City Softball League will open its '38 campaign, Westclox playin gMotorists at 6.30 in the Bowl. Next game will be Saturday eve when Omemee meets Westclox here. The tilt this twilight should see quite a crowd clustered around the sides of the nifty Ashburnham Bowl to watch the first scheduled men's softball game played in this park. The male softballers have switched from Central this semester to play alternate nights over on the eastern diamond, the gals having it the other three evenings. Lorne Bateman, ace hurler from down Belleville way last year, is likely to be on the mound for Pat Hayden's Westclox champs, but Shorty Barrett's choice for Motorists is still a mystery. We dunno. Both teams are reported strong and will show some snappy softball this p.m.

* * * * * *

BOTH THE MAIN BOUT and the semi-final of the mitt card here next Monday night should be pippins. Whatever about the supporting cast, these headliners ought to yank the fight fans out of their chairs when they start swapping blows. Nick Orlando, local lightweight, tackles a smart hombre in Young Jackie, colored Toronto flash. And Dutch McIlmoyle, bashing local 165-pounder, is in against a tough Toronto middle in Larry Hinds. Last time we saw McIlmoyle in action was several years ago in a Y's Men's Club bout, and what a furious fight he put up! Sockology instead of psychology is his forte and how he does wallop. These will both be real 'bouts, we imagine. They are five rounds of two minutes each, with no overtime.

* * * * * *

FOLLOWERS of the gutted-stick game will witness another nifty exhibition tussle tomorrow night at the George St. arena under the stars and electric lights when Brampton intermediates play the Petes at 8.30 o'clock. The goalie and a couple of the forwards with the Bramptonites formerly played senior with the good Excelsiors, and the team is reputed to be plenty potent. They'll need to be tough to take the local lacrossers, who have class stuck all over 'em like burrs in a rambling collie's hair. The Petes have practiced themselves into fine shape and showed it when they knocked off the good Woodbridge intermediates here a week back. While they await a good grouping from the O.L.A., they crave exhibition contests.

* * * * * *

SKIPPER FRANK RANDLE expects to field pretty much the same lineup as last week. Might be a minor change or two, but the regulars will probably be on deck again. Looks to us like the gang made a 10-strike by landing Jack Westonfelt, Orillia junior, and Norm Worthy, ex-senior from Brampton. Both are classy competitors in this lively and rugged sport. While there are eight or nine local lacrossers who could just about hold their own in any company. Plus some promising youngsters with a season or two experience in lacrosse. Yep, it's a pretty fair team and will win a lot of games again this summer.

* * * * * *

GALS' SOFTBALL opened locally last gloaming with the Westclox champs showing what made 'em tick by taking a soft 14-1 chuckle over C.G.E. in an eight-frame fray at the Bowl. A fair crowd braved the chill to see Ald. Bob Cotton officially open the home season. Barb Blade and Marilyn McCarthy opposed each other on the slabs, both allowing eight hits. But the Clockmakers bunched theirs and cashed in on walks and miscues in a couple of big innings. Marilyn McCarthy blazed her fast ball by 11 rival batters but also walked seven. B. Blade was steadier in the clutches. Homers were hit by E. Craig and M. Allison, as A. Sturgeon and G. Mann conked out triples. Ald. Cotton says kids at these games will have to sit down and cut out running around the place or the police will take a hand. As Keene aren't ready to play this week, C.G.E. will clash with Lindsay at the Bowl this Friday eve.

* * * * * *

LOTS OF ACTION in the Church Softball League last p.m. on four fronts. Murray St. Seniors beat George St. Buzzers, 6-2, at King Edward; Mark St. Seniors took a 7-5 nod over Knox at the Oval; Mark St. Juveniles defeated All Saints, 12 to 5, at Queen Mary; and St. James Bantams ended their first half with a 10-9 nudge over Knox at the southend park. Games tonight are: George St. Majors vs. All Saints Seniors at King Edward, umps from Murray and Knox; Park St. Juveniles vs. George St. at Central, umps from All Saints and Mark; George St. Bantams vs. All Saints at Prince of Wales. This loop is running along pretty well on schedule so far.

* * * * * *

OF THE GAME here May 24th, the Oshawa scribe says in part: "While Turner's fine hurling was the big reason for the victory, Kitchen also turned in a nice chore on the mound and was improving as the game went on. He was pulled for a pinch-hitter, who missed. The newcomers all made a fine showing. Cadd on first for the Petes lacked polish but handled 13 putouts without a miss. Deadey in centre handled his job with skill, of course. Bob Doll, U.S. import at third for the homesters, showed up as a real ball player. He hit the ball very hard, had one two-bagger, and with a great throwing arm stood out defensively." And he deservedly slips a couple of hefty boosts to the two ex-juniors who played third and short in fine fashion for the GM-men in their debut here on the holiday.

* * * * * *

HERB RALPH'S junior ballsters of Peterborough open their Lakeshore League schedule Sat. in Cobourg at 3.30 and are at home to the Cobourgites next Wednesday e'en. Probably Todd will draw the first flinging assignment. Herb has a good squad lined up this season, but he is in a tough, tough circuit. Bowmanville beat Oshawa the other day with Goose Osborne—former C.O.B.I. shortstop—coaching Bowmanville. While Moose Matthews, Motor City slugging outfielder, is coaching the Oshawa kids. The latter have a pitcher in McCabe who really towers on the hilltop. Tall as a fisherman's tale, he has to pretty nearly pitch straight down—they do be saying—to catch the strike zone of rival clouters! Ah, yes, indeed.

* * * * * *

HITHER AND YAWN: Just heard the Omemee-Westclox men's softball game of this Sat'day has been postponed till June 11th ....The Mayor and Ald. Stocker and Glover will officially open that loop tonight at the Bowl....Herb Payne will pilot the Little Harlem team (formerly Cardinals) in the Southend Softball League this year ....It's a real treat to see a local boxer knock the ears off a midway or circus fighter—and that's what Nick Orlando did here last eve, by golly!....Red Hollingsworth may play for Merritton if St. Kitts waive their rights to him....The Ross-Armstrong fight tonight may be tuned in on WHAM at nine, our time....In a mixed loop game of the United Church Young People's last p.m. at Central, George St. beat Stewart Hall 9-2....P.C.I. and St. Peter's open the local Junior Baseball Loop tomorrow p.m. at six in the Exhibition Grounds; other team managers are asked to meet there at six; Lou LeBarr is umpire.... Rowan Chute is calling a lacrosse practice in the box tonight at 6.15 for boys of 14, 15, 16 and 17 years....O.L.A. promises the Petes an interlocking league schedule to take in seven teams shortly....Bill Corbett, ex-Oshawa junior ball manager, may be ousted soon as senior skipper at St. Catharines....What, no ball game here this week-end? ....When planned games by both teams were rained out the 24th, Kingston's Ponies and intermediate Locos had a game, the Ponies taking a 9-7 nod....We've known umps who didn't mind fans hurling bottles at 'em—so long as they left a wee bit in them!

ZIP through stubble right at the base line and give your face a grand "lift" with a Gillette *wake-up shave!* Gillette Blades shave cleaner, closer and thoroughly refresh your skin, because they're *precision-made* for your Gillette Razor. Enjoy these longer-lasting and more comfortable shaves! Insist on Blue Gillette Blades — 5 for 25c, 10 for 50c.

Blue Gillette Blades
FOR THE WORLD'S FINEST SHAVES

MURRAY GANG GET 1ST WIN IN FOUR STARTS

Four games were run off in the Church Softball League last night with Mark St. double winners and Knox twice losers. The best fray saw Murray St. Seniors take their first win in four starts by beating George St. Buzzers 6-2 at King Edward school. Mark St. Seniors beat Knox 7-5 at the Oval. Over at Queen Mary school, Mark St. Juveniles took a 12-5 smirk from All Saints. The St. James Bantams finished their first half by winning from Knox 10-9 at King Edward Park. Games tonight are: George St. Majors vs. All Saints Seniors at King Edward school, umps from Murray St. and Knox; Park St. vs. George St. Juveniles at Central, umps from All Saints and Mark St.; and George St. Bantams vs. All Saints at Prince of Wales.

The Buzzers were pushed back into third place as Murray St. climbed from the cellar in their tilt. It was a neat twirling duel as Dave Wilson gave six hits and fanned 11 in a dandy effort, and R. Rennie was nicked for but eight hits while fanning eight. A big third heat for Murray gave them four runs and the nod. Wilson helped along his own cause when he homered with one on base. G. Palmer and Foster were aslo effective hitters for the Baptists. Joe Weir got three nits, one a double, and fielded well for the losers. Metcalfe also clouted a two-bagger. The teams:

Buzzers: Kingdon, lf; Weir, cf; Rennie, p; Burnham, ss; Ash, 3b; Parnall, 2b; Metcalfe, 1b; Skitch, cf; Brown, rf.

Murray St.: Johnston, ss; G. Palmer, cf; Barnes, rf; Foster, 2b; Gillespie, c; Spencely, 1b; Inkpin, 3b; C. Palmer, lf; Wilson, p.

	R.	H.	E.
Buzzers ..... 001 001 0—2	6	1	
Murray St. .... 014 001 x—6	8	2	

Umpires—G. Charlton and G. Cameron.

FOURTH STRAIGHT WIN

The strong Mark St. squad took its fourth straight senior win with a late drive. Tied going into the seventh, they picked up a pair from their keen rivals to win 7-5. Good heaving was shown by Rollie Hunter and Alex Wedlock, the former showing his best form of the season. Bill Brady celebrated his recent marriage by getting three hits and fielding perfectly. Darwin and M. Hunter also clouted them hard for the winners, and Hawkes was strong defensively. For Knox, the Wedlock boys and Masters led in hitting with McDonald and McKinley best afield. The teams:

Mark St.: Ferguson, 3b; Parsons, ss; Townsend, c; Brady, 1b; M. Hunter, cf; Darwin, lf; Sager, rf; Hawkes, 2b; R. Hunter, p.

Knox: Gatfield, 2b; Copping, lf; W. Wedlock, 1b; McKinley, 3b; Charlton, rf; Banson, rf; Watson, ss; A. Wedlock, p; Masters, c; McDonald, cf.

	R.	H.	E.
Mark St. ..... 003 200 2—7	10	3	
Knox ..... 020 300 0—5	10	4	

Umpires—R. Payne and J. Dunkerley.

WHEN WALKS COUNT

Five walks figured in the four All Saints Juveniles' runs in the first inning of their game, but then the Mark St. pitching tightened up and held All Saints helpless. Meantime, the East City gang stepped out and ran up a safe lead, scoring in every inning but the last. Davis walked 11, having plenty of trouble locating the plate, but he fanned 10 and turned in a two-hit pitching performance to subdue his rivals. Abraham was reached for 10 hits as he fanned two and walked seven, being wild also. Morley, Nichols and Robinson hit homers with the latter and Davis having triples, and Scriver a double. Juvenile teams are again urged to have players at the field in time. The teams:

Mark St.: Moore, 2b; Curtis, 3b; Robinson, c; Scriver, cf; Agnew, ss; D. Eason, lf; Davis, p; Nicholls, 1b; C. Eason, rf.

All Saints: Robinson, Ackford, Mortimer, Morley, Abraham, B. Reid, Lacheur, E. Reid.

	R.	H.	E.
Mark St. ..... 131 223 0—12	10	0	
All Saints .... 400 001 0— 5	2	2	

Umpires—R. Parnall and B. Willshaw.

LACK FINISHING POWER

Knox Bantams had the winning runs on base at the finish of their fray but could not push them over. It was their first reverse and St. James third win. The latter led from the third but barely nosed in ahead. Ellis pitched steady ball for St. James and had much better control than his mound rival, Hamblin. Best hitting was done by Gertley, Parnall, Gardiner, Roode, Estlick and Ellis. The teams:

St. James: McMahon, rf; Lawson, rf; Estlick, 2b; Baldry, c; Leether, 3b; Murduff, cf; Wildman, 1b; Rutherford, ss; Roode, cf; Ellis, p.

Knox: Gertley, 1b; Gardiner, rf; Shepherd, ss; Saunders, ss; Braund, cf; Alcock, 3b; Gourley, lf; Hamblin, p; Gash, 2b; Parnall, c.

St. James ..... 224 010 1—10
Knox ..... 320 021 1— 9

Umpires—D. Self and H. Campbell.

Campbellford Rink Wins At Brighton

(Examiner Correspondence.)

CAMPBELLFORD, May 26—Playing in a Victoria Day tournament in Brighton on Tuesday afternoon a Campbellford Bowling team skipped by A. J. Meyers captured second prize. The locals met rinks from Warkworth, Havelock, Hastings and Cobourg. Each member of the Campbellford rink was presented with a silver entree dish. The rink included A. J. Meyers, skip, and Messrs. L. Diamond, A. G. Thompson and C. H. Calver.

Lawn Bowling

By HERB MARTIN

Notwithstanding the fact that his side lost five out of the nine games played, the President carries a lead of 34 points into the second half of the competition, which will be played to-night.

In opening the bowling season, the president, K. Sloane, welcomed the large crowd that had braved the elements to compete in the annual President—Vice-President competition. He thanked the committees for all the work that they had done, and hoped everybody would enjoy the season as one of the best on record.

If the same enthusiasm prevails throughout the season as it did last night, nothing can stop the success of our club. The boys commenced right in with the rolling of the first bowl and kept it going until the 14th end was over. It surely was one grand opening.

We are now able to give you the information re Friday night:

Weather permitting we will hold a mixed tournament, and it will be free. Three sets of prizes will be given. Telephone your name in and be there by 7.30 p.m. This will be the tournament that was to have been held on Tuesday, May 24.

Last Night's Scores:

President:		Vice-Pres.:	
K. Slone	8	Judge S Smoke	11
G. Cairns	11	B. Chesler	18
J. Cullen	9	R. Hendry	12
R. Dyer	23	W. Jeffries	3
J. Kingsbury	26	Dr. Barr	10
R. Anderson	16	J. T. Braund	10
Dr. Allen	8	D. Bell	12
F. Dearborn	15	A. Gillies	16
G. Sorenson	20	J. Fitzatrick	12
	137		104

NICK ORLANDO WON OVER MIDWAY PUG

There is a midway fighter in town today who must have a wholesome respect for the ability of local boxers. He is Russ Galloway, of Montreal, who is appearing in the ring with the midway now in this city, taking on challengers his own weight in evening exhibitions. Last night he received a sound drubbing from Nick Orlando, local amateur lightweight of the Riverview Athletic Club. Orlando, also a former Montrealer, accepted Galloway's challenge yesterday evening for a three-round bout. He was outpointed in the first round but knocked his tough opponent down three times and once out of the ring before the end of the bout.

Galloway represented Canada at the British Empire Games in 1930 as lightweight boxer, and he has several decisions over Lefty Gwynne to his credit. He is a smart, rugged ringman. However, over a hundred local fans saw some great boxing by Nick Orlando when the local Italian found his bearings. He has been training for a mitt show here next Monday and is in the pink of condition. He waded into Russ in the second round last night with both hands flashing, and it was a session that kept the crowd yelling. Both fighters were well marked up at the finish.

Adams Predicts Better Hockey

DETROIT, May 26 (C.P.) — Perhaps you're not much interested with a warm summer sun beating down, and vacation days not far away, but Manager Jack Adams of Detroit Red Wings says his boys are going to show the National Hockey League just how the game should be played next season. The team has just returned from a barnstorming tour through Europe with Montreal Canadiens.

"Jovial Jawn" puffed off the train wearing the grin that made him famous during the successful Stanley Cup series of two and three seasons ago. He was emphatic the Wings showed better during their seven-week tour of England, and France than they did through a discouraging N.H.L. season. Wings failed to reach the playoffs last year, and finished in the last place in the American section of the circuit.

Adams hopes to discuss with Owner James Norris later in the week a great hockey player who is now on the loose. Perhaps the player was in Europe, but Adams won't talk.

Officers Elected N. Durham League

(Examiner Correspondence.)

JANETVILLE, May 26.—At the annual meeting on Monday evening the North Durham Baseball League was re-arranged and new officers elected for 1938, as well as a schedule drawn up for the summer's activities. Teams will be entered from Bethany, Janetville, Nestleton and Yelverton.

The officers are: President, P. Hamilton, Janetville; 1st vice-president, Victor Malcolm, Yelverton; 2nd vice-president, Robert Sisson, Bethany; secretary, Gilbert Marlow, Nestleton; treasurer, Harold Porteous, Nestleton.

The first game will be Nestleton vs Janetville at Nestleton on Saturday, May 28th.

Girls' Softball Season Opens

The girls' softball season opened in Peterborough Wednesday evening in the Ashburnham Bowl when Westclox, 1937 league champions, took a 14-1 victory over the C.G.E. squad before a fair-sized crowd of chilly fans. It was a typical opening game for the lasses, with plenty of hitting and a good share of fumbles. Four players, two from each team, are shown above in a friendly pose before the contest started. They are, left to right, Avis Doughty, C.G.E. first sacker; Marie Ferguson, Westclox shortstop; Ann DeCarlo, Electrics' catcher; and Barb Blade, pitcher for Westclox.

(Examiner Staff Photo.)

Somerville One Up At Finish Of 4th Round In British Golf

Koscsis of Detroit Joins Canadian By Defeating Johnny Goodman

TROON, Scotland, May 26—(CP)—Sandy Somerville today defeated Walter McLeod of Scotland, one up, in the fourth round of the British Amateur golf championships.

Held all square on the first nine, the London, Ont., insurance man really won the match on the 16th a 566-yard test, when he uncorked two booming woods and got down in two for a birdie four. Pars on the last two—the 223-yard 17th and 390-yard home hole, were good for halves and maintained his lead.

Playing magnificently through a howling wind and rain storm, Charles (Chuck) Koscsis of Detroit defeated the United States amateur champion Johnny Goodman, a three and two, to join the Canadian in the fifth round.

Cecil Ewing, burly Irishman, also reached the round of 16 with a five and four triumph over Robert Wight of Britain, and Alex Kyle, named for the 1938 British Cup team, turned back Hamilton McInally, a fellow-Briton, six and four.

Youth Gets Victory

Charley Yates of Atlanta, continuing his remarkable approach shots, breezed home with a smashing seven and five victory over Andrew McClure of Britain.

Somerville, fighting through a howling storm of wind and rain, reached the turn even with McLeod.

Each won three holes and three were tied on the outgoing nine. The Canadian lost the first hole by overhitting an approach but evened it at the third where McLeod hit his second into the rough.

Somerville lost the fourth again by driving into the rough to the left of the fairway. He evened it again at the short fifth when McLeod missed the green and went one up at the seventh where his opponent caught a trap with his second.

The Canadian lost the short eighth by drifting his drive into the sand. The cards:

Par, out	444	435	435—36
Somerville, out	544	535	445—39
McLeod, out	445	445	535—39

Despite the most unfavorable sort of weather conditions—a southwest gale laden with rain—the determined Somerville carded an even par 35 coming in to beat McLeod one up. The Briton was only one over par.

Two glorious wood shots down the 16th fairway really gave the Canadian the victory. He got down in two on that 566 yard hole for a birdie four against McLeod's par five. They halved the last two in even pars.

The cards:	Par, out	36
Par, in	444 434	534—35-71
Somerville	445 434	434—35
McLeod	454 434	534—36

Johnny Stevenson, Troon-born favorite, routed Edward D. Hamilton of Britain, six and four, and moved into the fifth round bracket opposite Kocsis.

Little Harlems Cop 2nd Victory

Herb Payne's Little Harlem squad took their second straight Southend Softball League win Wednesday night with a 16-8 smirk over Maple Leafs at the Brinton field. With the Payne gang going good and the losers having some loose hitting and inability to hit in the clutches, the game became one-sided halfway through. Price pitched good ball for the victors and had neat backing, while his buddies blasted Anthony hard. C. Corbett and Connelly led the hitters for the Leafs. The main Harlem clouters were Calladine, Tompkins and Conroy. The teams:

Little Harlem: B. Calladine, 1b; Conroy, lf; Grey, c; Tompkins, 3b; F. Maloney, ss; Connelly, 2b; Price, p; Wade, rf; G. Maloney, cf.

Maple Leafs: C. Corbett, 3b; G. Connelly, ss; G. Corbett, 1b; Ashmore, c; Kitchen, lf; Giardino, 2b; Carter, rf; Holden, cf; Anthony, p.

Score by innings:	R.	H.	E.
Little Harlem .. 140 740 0—16	15	3	
Maple Leafs .. 240 002 0— 8	8	7	

Umpires—Smith and Barrack.

Old Kentucky CIGARETTES

500 CASES OF MUMPS

CHATHAM, Ont., May 26 (CP).—With no sign of any abatement in the epidemic of mumps here, Dr. A. E. Northwood, medical officer of health, has issued an appeal to parents to take all precautions in the interests of their children. Twenty-five new cases of mumps brought the total here this spring to more than 500, and chicken pox, measles and whooping cough are also prevalent.

OUTLAWS GAIN TOP POSITION HASTINGS LOOP

(Examiner Correspondence.)

HASTINGS, May 26.—The Outlaws climbed into first place in the Hastings Softball League when they defeated the Tanners 9 to 6 Wednesday night. It also marked the Tanners second loss in a row. The Outlaws took an early lead when they scored twice in the first innings. They scored two more in the second to take a 4 to 0 lead.

The Tanners tied it up in their half of the second innings on four singles, two walks and Brinklow's long homer over the left field scoreboard.

The Outlaws score four times in the fourth to take a lead they never relinquished. With three men on bases Dit Clapper came to bat and proceeded to strike out. Stickles, the next man up, sent a home run to deep centre to give the Outlaws a 4-run lead. They made it 9 to 4 to open the sixth when they scored one on three successive singles. The Tanners wound up the scoring in the last of the sixth when they scored twice on three hits and two errors.

Thompson of the Tanners with three hits in five times up led the Tanners while McKee, with two hits in three times up led the Outlaws.

McKee allowed the Tanners 12 hits. He struck out six and walked 3. The Tanners' pitcher, McCoy, gave the Outlaws 10 hits while striking out eight, three in a row in the fifth. He passed five.

On Friday evening Elgin and the Clerks tangle. The teams:

Tanners: C. Scriver, rf; Thompson, ss; G. Scriver, c; Hahn, lf; Sargent, 3b; M. Scriver, 1b; Brinklow, 2b; McCoy, p; Kelley, cf.

Outlaws: Radford, cf; Phillips, 3b; McKee, p; Bonds, c; Clapper, 1b; Stickles, 2b; R. Scriver, lf; Puffer, ss; G. Bonds, rf.

Score by innings:	R.	H.	E.
Tanners ..... 040 002 0—6	12	1	
Outlaws ..... 220 401 0—9	10	4	

Umpires — Wellman, plate; N. Scriver and Gillespie, bases.

Forty per cent. of the people support themselves by farming.

HARVEY WOODS
HOSE for MEN

SHORT HOSE FOR SUMMER
LASTEX TOP
55c
2 Pair for 100

FINE, SOFT, BOTANY WOOL REGULAR LENGTH
75c & 1.00

Plain, Check and Stripe Patterns

Choose Your Summer Shoes Early
R. Neill Ltd.
350-4 GEORGE ST. PHONE 325

Fashion Craft Shops Ltd.
MEN'S SUIT SALE
25% to 33 1-3 % Off
Continuing
Friday and Saturday

The greatest assortments of quality merchandise we have ever shown. You will be amazed at these low values. All sizes and all styles in worsteds, tweeds, flannels, twists, gabardines in light, dark and medium shades.

- Traveller's Samples returned C.O.D.
- Uncalled for Special Orders.

$19.50
$21.50
$24.50

A small deposit will hold any suit 30 days

"Fashion-Craft" Shops Limited

SCHUMACHER IS STAR IN GIANTS' 3-1 WIN OVER CARDINALS

Boston Repeats Win In Eleven Inning Battle With The Reds Yanks Continue Off Form

Indians Gain Full Game On Rivals By Defeating Red Sox 6-4

NEW YORK, May 26 (CP)—If someone can find out how a visiting team can win an extra inning game from the Bees in Boston, he probably could make himself a nice piece of change selling the secret to seven other National League managers.

It's getting so the fans in the National League Park want to make their rain checks good for the next day if the Bees finish a game in the regulation nine innings.

Casey Stengel's outfit has played four overtime engagements at home in the last seven games, and has finished on top in each one of them. And that's one of the larger reasons why the Bees have a tight hold on third place in the National League.

They aren't hitting much harder than the size of their shoes, as usual, so they're relying on the aging arms of their big four pitchers, Deacon Danny MacFayden, Jim Turner, Lou Fette and 31-year-old rookie Milt Shoffner.

Two Wins Over Pirates

The combination resulted in two victories in 25 innings against the Pirates on consecutive days, an 11-inning decision over Chicago Cubs, and, as recently as yesterday, a 2-1 win over Cincinnati Reds in another 11-inning affair. In this one, MacFayden turned in a seven-hitter to best Paul Derringer and boost the Bees 1½ games in front of the Rhinelanders, who were going at a merry clip until they reached Boston for their current series.

The Cubs, sparked by the three-hit pitching of Larry French, handed the doddering Dodgers a 7-2 setback. For the Giants Hal Schumacher hurled six-hit ball and beat the Cardinals 3-1.

Over in the American League Cleveland Indians gained a full-game on their nearest rivals by knocking off the second-place Boston Red Sox 6-4.

The Yankees, staggering in third place, continued to look far off form as they dropped a 7-4 decision to the Tigers, with four home runs, two each by Rudy York and Hank Greenberg, accounting for all the Detroit runs.

Rookie Howard Mills hurled 13 full innings as the St. Louis Browns outlasted the Senators 4-3. The White Sox clouted three homers to topple the Athletics 7-4.

Wrestling Last Night

(By The Associated Press)

St. Louis—Steve (Crusher) Casey, 229, Ireland, awarded decision over Everett Marshall, 222, La Junta, Colo., 28.00. (Marshall disqualified for tossing Casey over ropes.)

Los Angeles.—Joe Savoldi, 210, Los Angeles, awarded decision over Ali Baba, 195, Turkey, when Ali Baba assaulted referee.

WESTCLOX GIRLS DEFEAT C.G.E.

Westclox girls opened their home season before a fair crowd at the Bowl last night with a 14-1 victory over C.G.E. The game was called in the first of the eight inning for darkness after the Electrics had been to bat. Last year's champions had the best of it in timely and hard hitting, and defensively, though both sides booted some bad ones in spots. M. McCarthy twirled fine ball for the losers.

Alderman Robert Cotton addressed the crowd and stated he hoped this league would continue to supply the good clean entretainment that it had in the past. He wished them luck, and then hit the first ball to second base as part of the official opening ceremony.

Fans Eleven

Marilyn McCarthy fanned 11 of the Westclox but walked seven while bunched hits walks and errors cost her the game. Barb Blade struck out two C.G.E. batters and walked none. Both sides collected eight hits. The lone C.G.E. run was a homer by E. Craig, while M. Allison also hit a circuit blow. A. Sturgeon and G. Mann banged out triples. Fielding features were turned in by A. Sturgeon, D. Merrett and Marilyn McCarthy. The teams:

C.G.E.: Mary McCarthy, 3b; P. Bigelow, 1b; Marilyn McCarthy, p; A. Doughty, cf; B. Lee, rf; I. McCrank, rf; E. Craig, lf; G. Mann, 2b; E. Graham, ss; A. DeCarlo, c.

Westclox—I. Pavy, c; M. Ferguson, ss; M. Allison, 2b; M. Hawthorne, 3b; G. Mortimer, 1b; D. Merrett, lf; A. Sturgeon, cf; M. Selkirk, rf; L. Chartren, rf; B. Blade, p; M. McCaull.

	R.	H.	E.
C.G.E. ..... 010 000 00—	1	8	7
Westclox .....200 035 4x—	14	8	4

Umpires—Batley and Bennett.

In MONTREAL

The Windsor
ON DOMINION SQUARE

Men of affairs naturally stop at the Windsor because of its reputation for dignified comfort and unobtrusive, courteous service.

The Windsor is the center of the business and social life of the city. It is famed for the quality, variety and excellence of its cuisine and is the home of the leading Service Clubs.

A. ALDÉRIC RAYMOND
VICE PRESIDENT

BUFFALO GAINS EDGE ON SERIES WITH 3-2 GAME

TORONTO, May 26 (C.P.). — Plenty of noise is heard from the cellar of the International League these days where the weak sisters of the circuit are staging the old worm-turning act.

Montreal Royals are the latest club to refuse to take it on the chin. Royals trounced Rochester Red Wings 7-0 yesterday and are making threatening gestures towards the first division from their seventh place berth.

Rabbit Maranville's men have won four of their last five games, and, despite their lowly position in the standings are but two games behind the fourth place Red Wings who dropped down from second.

Buffalo Bisons took over the Red Wings' runner-up spot by whipping Toronto Maple Leafs 3-2 while Baltimore Orioles, who along with Syracuse's Chiefs were idle, moved into third. Fifth place Jersey City Giants lost a chance to move into the select company when they were beaten 8-2 by the league-leading Newark Bears. Marius Russo fanned 12 in holding the Giants to six hits.

BRAMPTON-PETES HERE ON FRIDAY

An exhibition lacrosse match will be staged here tomorrow (Friday) night at 8.30 o'clock in the George Street arena between the Brampton intermediates and the Petes. It will be the second game for the locals this season, Manager Frank Randle's crew having copped a decisive exhibition win over Woodbridge here last Friday. With a decent break in the weather, a good-sized crowd of rooters is expected out for this affair, as both teams are classy. The Bramptonites defeated Woodbridge earlier in the season, and should make the smart Peterborough crew step on it all the way to pull out a victory.

The local lineup has not been definitely announced yet, but will probably be much the same as a week ago. The boys have been drilling hard for a month now and demanding games—with the O.L.A. slow in arranging their grouping—and they turn on the heat every chance in practices or exhibition tussles. Plenty of good lacrosse should be seen tomorrow evening to keep the fans on edge, and the Petes will be pulling for another early-season win in this contest.

Fights Last Night

(By The Associated Press)

Philadelphia.—Jimmy Adamick, 190½, Midland, Mich., knocked out Al Ettore, 194, Philadelphia (4).

Salt Lake City.—Young Corbett, 157, Fresno, Calif., outpointed Jackie Burke, Ogden, Utah, (10).

TWO OF A KIND

BRISTOL, England—(CP)—Wally Hammond, Gloucestershire and England cricket batsman, and his wife are to be made honorary life members of the Gloucestershire club.

Topnotchers On Riverview Boxing Show

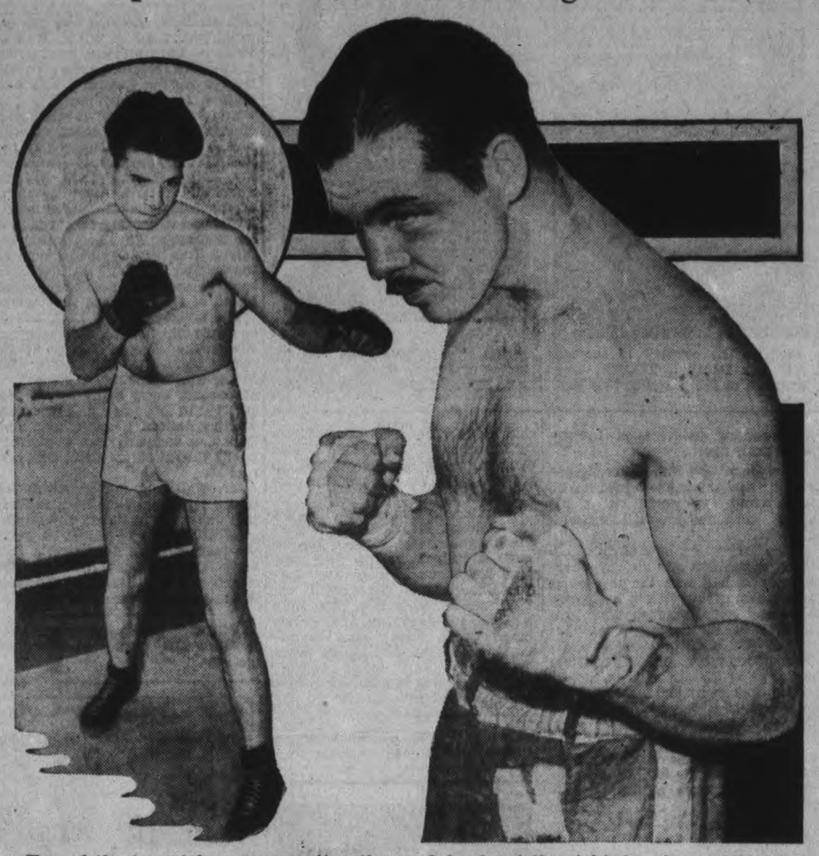

Two of the topnotchers representing the local Riverview A. C. in the amateur boxing show here next Monday are shown above. They will take on Toronto pugs in the semi-final and final bouts of the card. Nick Orlando, at the right, is a former Montreal lightweight and will meet Young Jackie, colored Queen City fighter, in the main event. At the left is Dutch McIlmoyle, scaling 165, who tangles with Larry Hinds in the semi-final. (Examiner Staff Photo.)

SANDY IS PICKED TO BRING BRITISH GOLF HONORS HOME

TROON, Scotland, May 26.—(AP) The British Amateur golf trophy may spend the coming year in London but if it does the chances are it will be London, Ont.

Specifically it may spend a year on the mantle at 315 Huron street, London, Ont., for that's where Sandy Somerville lives. There's a growing suspicion here that this silent bachelor is about to give the cup Dominion status.

Only a madman or somebody who was ordered to write a piece for the afternoon papers would try to pick a winner out of this field. But if you are in either of these categories, Sandy is about as good a choice as any.

With the possible exception of Michigan's Chuck Kocsis he is hitting the ball closer to the hole with his irons than any man in the field. He has gone back to the aluminum putter he used to win the United States Amateur in 1932. He's straighter than ever before. He still looks as if his life depends on every shot he hits.

On a Vacation

Probably the most reserved competitor in major sport, Somerville is over here alone on a vacation from his insurance business. He arrived about a month ago and has been practising on the seaside course ever since and he has his game down just where he wants it.

In the tournament so far he has devoted his time to giving exhibitions to his opponents. For the first time today he is drawn against a well known player—Walter S. McLeod, a member of the British Walker Cup squad who did not quite make the team and like most Scottish topnotchers a tough opponent on Seaside links. Yesterday Somerville put out Bob Rutherford, Britain, 3 and 2.

Sandy is not expected to have much trouble with McLeod but tomorrow he'll probably be running into the Australian H. W. Hattersley. This should be one of the best matches of the tournament.

Gord. Peters Put Out

Unlike most of the North American competitors, Sandy got a good position in the draw. Probably the toughest player in his section was Gordon Peters, the noted Scotsman who was put out yesterday. Somerville is certain, however, to get plenty of competition if he reaches the semi-final for then he must play the winner of the second quarter which contains most of the big names.

The only technical weakness in Somefville's game is his grip. He uses the regular baseball grip which theoretically is a tremendous handicap but which didn't keep him from winning the United States amateur crown in 1932 nor almost innumerable Canadian titles, and may not prevent him from winning this one.

This is Sandys third British amateur. In his first attempt he lost in the first round but in 1933 he reached the sixth round where George Dunlap beat him.

LIMIT SUNDAY GOLF

SOUTHPORT, England—(CP)—Golfers here may play golf on Sundays but only from 1 p.m. on city council decided. A proposal to open municipal links at 10 a.m. was defeated.

OLD-TIMER DIES

HARTLEPOOL, England—(CP)—Dr. Frederick Chapman, who played rugby for England seven times between 1909-14, is dead here aged 50. He scored the first try on the new international ground at Twickenham in 1910.

BASEBALL RECORD

—Results and Fixtures—

INTERNATIONAL LEAGUE.

	Won	Lost	Pct.
Newark	19	11	.633
Buffalo	15	13	.536
Baltimore	15	14	.517
Rochester	17	16	.515
Jersey City	16	17	.485
Toronto	14	16	.467
Montreal	15	18	.455
Syracuse	10	16	.385

Yesterday's Results.

Newark 8, Jersey City 2.
Montreal 7, Rochester 0.
Buffalo 3, Toronto 2.
Only games scheduled.

AMERICAN LEAGUE.

	Won	Lost	Pct.
Cleveland	22	10	.688
Boston	18	12	.600
New York	16	12	.571
Washington	18	17	.514
Chicago	12	12	.500
Detroit	14	16	.467
Philadelphia	10	19	.345
St. Louis	9	21	.300

Yesterday's Results.

Detroit 7, New York 3.
Cleveland 6, Boston 4.
Chicago 7, Philadelphia 4.
xSt. Louis 4, Washington 3.
x—13 innings.

NATIONAL LEAGUE.

	Won	Lost	Pct.
New York	22	9	.710
Chicago	21	13	.618
Boston	16	12	.571
Cincinnati	17	16	.515
Pittsburg	15	15	.500
St. Louis	12	18	.400
Brooklyn	12	23	.343
Philadelphia	9	18	.333

Yesterday's Results.

Chicago 7, Brooklyn 2.
xBoston 2, Cincinnati 1.
New York 3, St. Louis 1.
Philadelphia 2, Pittsburg 1.
x—11 innings.

AMERICAN ASSOCIATION.

	Won	Lost	Pct.
Indianapolis	19	10	.655
Kansas City	18	10	.643
Minneapolis	17	11	.607
Toledo	15	14	.517
St. Paul	13	13	.500
Milwaukee	10	17	.370
Louisville	9	17	.346
Columbus	8	17	.320

Yesterday's Results.

St. Paul 6, Kansas City 2.
Minneapolis 29, Milwaukee 1.
Indianapolis 6, Toledo 5.
Columbus 6, Louisville 3.

Tuesday Night Results.

Indianapolis 6-0, Toledo 0-1.
Columbus 3, Louisville 0.

Yesterday's Stars

(By the Associated Press.)

Larry French, Cubs — Handcuffed Dodgers with three hits and drove in three runs with a double for 7-2 victory.

Rudy York, Tigers — His two homers accounted for five runs in 7-3 victory over Yankees.

Bucky Walters and Emmett Mueller, Phillies — Former pitched five-hitter and Mueller clouted game-winning homer to top Pirates 2-1.

Howard Mills, Browns — Beat Senators 4-3 in 13 innings, allowing 10 hits.

Hal Schumacher, Giants — Pitched six-hitter and hit homer that put Giants in front in 3-1 victory over Cardinals.

Three-fourths of Australia's pastoral country has been hit by drought.

RINGSIDE FAVORS ROSS TO DEFEAT HENRY ARMSTRONG

NEW YORK, May 26 (A.P.). — Chances are that one of the great fights, but it would be difficult to to-night in a big sunken saucer out on Long Island, when Barney Ross defends his welterweight championship against the negro featherweight king, Henry Armstrong.

There have been a lot of bigger fights, but it would be difficult to recall one that promised more action than this 15-rounder between the two best little men in the business.

Neither Armstrong nor Ross has been knocked out, and between them they virtually have cleaned out the lighter divisions. Only Lou Ambers, the lightweight champion, remains to give them a real argument. The winner to-night is due to fight Lou later in the summer.

Ross Gets the Odds.

Such betting as there was to-day still favored the 28-year-old Barney to fight off his younger antagonist, stem Henry's lunging, swinging attack, and win. Scarcely one of the experts thought there would be a knockout, despite Armstrong's record of having stopped 35 of his last 37 victims.

The negro's trail of destruction did not lead him through men like Ross, who has been fighting the best of the lightweights and welterweights for the last six years. Barney has stood and slugged for a total of 125 rounds with Vancouver's Jimmy McLarnin, Tony Canzoneri, Billy Petrolle, and Ceferino Garcia. Armstrong hasn't met that kind.

Ross's only knockdown came when Garcia conked him for a three-count in their first meeting. Barney got off the floor to beat him.

at the SUMMER GARDENS
Dancing to
Eddie Stroud
AND HIS MUSIC
Dancing will commence immediately after the Y. W. C. A. Pageant on Friday night.
Admission 10c
Dancing 4 for 25c

Major League Leaders

AMERICAN LEAGUE.

(By the Associated Press.)

Batting—Trosky, Cleveland, .394.
Runs—Averill, Cleveland, 30.
Runs batted in—Foxx, Boston, 45.
Hits—Lewis, Washington, 49.
Doubles—Cronin, Boston, 14.
Triples—Averill, Cleveland, 4.
Home runs—Greenberg, Detroit, 10.
Stolen bases—Lewis, Washington, 9.
Pitching—Grove, Boston, 8-0.

NATIONAL LEAGUE.

Batting—Lavagetto, Brooklyn, .393.
Runs—Ott, New York, 35.
Runs batted in—Galan, Chicago, 34.
Hits—McCormick, Cincinnati, 54.
Doubles—McCormick, Cincinnati, 14.
Triples—Rizzo, Pittsburgh, 5.
Home runs—Goodman, Cincinnati 10.
Stolen bases—Hack and Galan, Chicago, and Koy, Brooklyn, 4.
Pitching—Melton, New York, 6-1.

Don't Forget the
Dance At
CHEMONG PAVILION
Friday, May 27
Music by
BOBBY PARTRIDGE AND HIS BAND
Admission 25c
Dancing Free

Held Over Friday and Saturday
Don't Miss It

Deanna DURBIN
in NEW Universal's
"Mad About Music"
HERBERT MARSHALL
GAIL PATRICK • ARTHUR TREACHER
WM. FRAWLEY • MARCIA MAE JONES
ELIZABETH RISDON • JACKIE MORAN
HELEN PARISH • CHRISTIAN RUB
Feature Starts 2.45 - 7.15 - 9.20
Regent

TO-NIGHT ONLY
7.00 & 9.10
Clark Gable - Myrna Loy & Spencer Tracy
—In—
"TEST PILOT"

REVIVAL TO-NIGHT
(After 2nd Show)
JACK BENNY
BURNS AND ALLEN
—in— "COLLEGE HOLIDAY"

FRIDAY AND SATURDAY
Performances at 2.30 - 7.00 and 9.00

JUST WHAT THE DOCTOR ORDERED!
Adolph Zukor presents
"DOCTOR RHYTHM"

-EXTRA-
Your Favorite Cartoon Comedian
DONALD DUCK
—in— "DONALD'S OSTRICH"

Entirely New Issue "The March of Time" Number 8

CAPITOL

RADIO PROGRAMS

The programs listed are printed as issued by the stations and are subject to change.

Thursday

(Afternoon, EDT)

4.45 P.M.
Road of Life (NBC) WBEN
Sailor's Story, CBL
Tea Time Tunes, CFRB

5.00 P.M.
Rubbertown Revel, WABC
The Four of Us, WJZ

5.15 P.M.
To be announced, CFRB
Dick Tracy, sketch, CBL

5.30 P.M.
Singing Lady (NBC) WHAM
Your Family (NBC) WBEN
These Four (CBC), CBM
Let's Pretend (CBS) WJR

5.45 P.M.
Washington Calling, WHAM
Little Orphan Annie, WBEN
Jimmy Allen, CBL

(Evening, EDT)

6.00 Evening
Musical Interlude, CFRB

6.15 P.M.
News Bulletins, CBL
Musical Program, WBEN

6.30 P.M.
Witching Hour, CBL
Jim Hunter, news, CFRB
Sports Reviews, WBEN
Boake Carter, WJR

6.45 P.M.
Lowell Thomas (NBC) CBL
Song Program (CBS) WABC

7.00 P.M.
Amos 'n' Andy (NBC) CBL
Just Entertainment (CBS) WGR
Mining Broadcaster, CFRB

7.15 P.M.
Vocal Varieties (NBC) WBEN
Lost Persons (NBC) WJZ
Easy Aces, CFRB
Sports Club, CBL

7.30 P.M.
Studio Party, CFRB
Let's Celebrate, KDKA

7.45 P.M.
Matters Musical, CBO
Studio Program, CFRB
Bottle Boys, KDKA

8.00 P.M.
Variety Hour (NBC) WBEN
March of Time, WHAM
Kate Smith's Hour, WABC

8.30 P.M.
Summer Theatre, CBL
School of the Air, KDKA

9.00 P.M.
Good News of 1938, CBL
Bowes' Amateurs (CBS) CFRB
Toronto Promenade, WHAM

9.15 P.M.
Johnson Family, WOR

9.30 P.M.
Moonlight Rhythms, WOR
Symphony Orchestra (NBC), WHAM

9.45 P.M.
Sports Shots, WGN

10.00 P.M.
Essays in Music (CBS) WABC
Kraft Music Hall (NBC), CBL
Western Skies, WJZ

10.30 P.M.
Americans at Work, WABC
Roy Shields, WHAM

10.45 P.M.
Armchair Club, CFRB
News Bulletin (CBC) CBL

11.00 P.M.
Duke Ellington's Orchestra, WABC
Dance Orchestra, WEAF
Newscast (CBC) CBL

11.15 P.M.
Youth Intervenes (CBC) CBL
Jack Coffey's Orch., WGN

11.30 P.M.
Dance Orchestra, WJZ
Krumpa's Orch. (CBS) WABC
Varzo's Orch. (NBC) WEAF
Russell's Orch., WGN
Huntley's Orch. (CBC) CBL

12 P.M.
Harry Owens' Orch., WJZ
Jack Spriggs' Orch., WEAF
Dance Orchestra, WOR
Tucker's Orchestra, WABC

Friday

(Morning, EDT)

8.30 A.M.
Music Box, WGN
Morning Devotions, CFRB

8.45 A.M.
Gospel Singer, CFRB
Morning Devotions, CBL

9.00 A.M.
Breakfast Club (NBC) CBL
Kitty Keene, CFRB

9.15 A.M.
Ma Perkins, CFRB
Person to Person, WBEN

9.30 A.M.
Melody Time, WOR

9.45 A.M.
Voice with a Smile, CBL
Dorothy Batcheller, CFRB

10.00 A.M.
Mrs. Wiggs (NBC) CBL
Pretty Kitty Kelly (CBS), WGR
Raymar, CFRB
Jane Arden, WHAM

10.15 A.M.
Myrt and Marge (CBS) WJR
John's Other Wife (NBC), CBL
Asher and Jim, WHAM

10.30 A.M.
Attorney-at-Law (NBC) KDKA
Just Plain Bill (NBC) CBL
Hilltop House, WJR
Morning Melodies, WGN

10.45 A.M.
Woman in White (NBC), WBEN
To be announced, CFRB
Musical Variety, CBL

11.00 A.M.
Mary Marlin (NBC) WHAM
David Harum (NBC) WBEN
Archie Cunningham, CFRB
Hollywood Adventures, CBL

11.15 A.M.
Lorenzo Jones (CBS) WBEN
Musicale, CFRB

11.30 A.M.
Big Sister (CBS) CFRB
How To Be Charming (NBC) WBEN
Painted Dreams, WGN
Vic and Sade (NBC) WHAM

11.45 A.M.
Hello, Peggy (NBC) WBEN
Gospel Singer (NBC) WHAM

(Afternoon, EDT)

12.00 NOON
Vaughan de Leath, songs (NBC) WBEN
Margaret McBride, talk (CBS) WABC
Ernest Coulton, baritone (NBC) CBL

12.15 P.M.
The O'Neills, WBEN
The Goldbergs, WGR
Alden Elkins, basso, CBL

12.30 P.M.
Romance of Helen Trent, WJR
Campus Kids, CBL
To be announced, CFRB

12.45 P.M.
Our Gal Sunday, WJR
Musical Cavalcade, CFRB
Town Topics, CKCL

1.00 P.M.
Buffalo Hour, CKCL
Happy Gang, CBL
Betty and Bob (CBS) WJR

1.15 P.M.
Cooking Talk, WGR
Escorts and Betty (NBC) WBEN

1.30 P.M.
Grimm's Daughter (CBS) WGR
Rex Battle, CBL
To be announced, CFRB

1.45 P.M.
Valiant Lady (CBS) WJR

2.00 P.M.
Marine Band, CBO
Marine Band, KDKA
Salute to Mothers, WBEN

2.15 P.M.
Kitchen of the Air, CFRB
The O'Neills, WOR

2.30 P.M.
Musical Program, WBEN
Houseboat Hannah, CFRB
Music Hour, CBL
Captivators, WABC

2.45 P.M.
The Goldbergs, CFRB

3.00 P.M.
Pepper Young (NBC) WBEN
Buffalo Theatre, WABC
Radio Guide Drama, CBL

3.15 P.M.
To be announced, CKCL
Women's News, CFRB

3.30 P.M.
Vic and Sade (NBC) WBEN
Stella Dallas, CFRB
Meet the Missus, WJR
Dance Orchestra, WOR

3.45 P.M.
Guiding Light (NBC) WBEN
Young Widder Jones, CFRB
Minstrels, WGR

4.00 P.M.
Backstage Wife, WBEN
How to Be Charming, CFRB

4.15 P.M.
Backstage Wife, CFRB

4.30 P.M.
The Hughes Reel, WBEN
Eton Boys, CFRB
Julia Blake, WLW

Radio Log

CANADIAN CORPORATION

	M.	Kc.
CBL	551	840
CKCL	517	580
CBM		1050
CBO		580

COLUMBIA SYSTEM

WABC	349	860
CFRB	435	690
WJR	400	750
WGR	345	550

MUTUAL SYSTEM

WOR	422	710
WLW	428	700
WGN	416	720

NATIONAL (Blue Network)

WJZ	395	760
WHAM	261	1550

NATIONAL (Red Network)

WEAF	454	660
CBL	357	840
WBEN	333	900

McRAE CHARGES LINE ABANDONING IS OVERSTRESSED

OTTAWA, May 26 (CP).—Protests that too much stress was being laid on railway line abandonments and that not enough attention was paid to the human element were before the Senate Railways Committee today as it continued examination of the Canadian Pacific Railway's plan for unification of the nation's rail lines.

Senator A. D. McRae (Con., Vancouver) told his fellow committee members at yesterday's late session they were attaching too much importance to line abandonments and not enough to matters where substantial economies might be effected. He said savings from abandonments had been demonstrated to be small and that large economies lay elsewhere.

Earlier Senator George P. Graham (Lib., Brockville) protested that in all the schemes so far presented to the committee "to save money for men who already have money," little attention was given to the poor man or the railway workers.

Senator McRae's protest came during examination of T. C. Macnabb, general superintendent of the C. P. R., Maritime division, on the C.P.R. proposal to abandon the National Transcontinental Railway from a point near Quebec City to Edmunston, N.B.

Senator McRae said it had been shown savings from abandonments would be only 10 per cent. of the total C.P.R. estimate of saving—$75,000,000. He had no doubt such abandonments would be proceeded with slowly.

Senator James A. Calder (Con., Saltcoats) supported his colleague. "The public has had an entirely wrong impression," he said. "You get more savings on maintenance and from re-routing traffic."

ANTONIO TALBOT WINS CHICOUTIMI

CHICOUTIMI, Que., May 26 (C. P.). — Antonio Talbot, 37-year-old Chicoutimi lawyer, started to-day on a political career launched by a sweeping by-election victory that recalled the Union Nationale Government's steamroller win 21 months ago.

Talbot, a newcomer to Legislative circles, ran as the official Government candidate in the Chicoutimi by-election. The vote was necessitated by the regination of Arthur Larouche, a Government supporter. Talbot piled up an overwhelming majority over Mayor Henri L. Duhaime of Chicoutimi and Alfred Tremblay, secretary-treasurer of nearby Ste. Anne Town. Tremblay and Duhaime ran as Independent Union Nationales.

When counting ended yesterday for 80 of the constituency's 91 polls, Talbot had 5,070 votes against 2,551 for Tremblay and 919 for Duhaime.

Spends $7,000,000

Mrs. Maria Kramer once known as one of the world's best-dressed women, who threw aside a career in opera for one in business, is pictured ABOVE. She has paid 7,000,000 in cash for the Hotel Lincoln, one of New York city's largest, and plans to operate the hostelry herself. She expects to double her money.

RHEUMATIC VICTIMS

Was there ever a more distressing ailment than Rheumatic aches and pains?

Rheumatism, Neuritis, Lumbago, Sciatica—what does it matter what you *call* them? The root cause is generally the same—Uric Acid in your joints—and the usual cause of Uric Acid is a liver that's out of order. Strike a blow at the cause and begin to enjoy real relief.

Take a glassful of water. Stir a ½ teaspoonful of Fynnon Salt into it and drink before breakfast every day. Soon Rheumatic aches and pains will begin to "let up". They'll become less frequent.

Remedy lies in the combination of Sodium, Potassium and Lithium in Fynnon Salt. These elements are similar to those from Mineral Springs which have brought fame to Spas the world over. But spas cost time and money to visit—Fynnon Salt comes to rheumatic sufferers in their own homes. Start today, get relief from rheumatic pains the Fynnon way. At all druggists, 75c a large bottle.

Nazis Ousted From Hungarian Cabinet

Dr. Bela Imred, RIGHT, former minister of economics in the Hungarian cabinet, became premier of the country to succeed Koloman Daranyi, CENTRE, who resigned in the purge of Nazi elements that followed the rise to power of Ferenc Szalas, Hungarian Hitler, LEFT. Following the

OBITUARY

MRS. ISABELLA JOHNSTON.

Largely attended by relatives and friends, the funeral of the late Mrs. Isabella Johnston was held on Thursday morning of last week at 10 o'clock from the family residence, Lot 22, Concession 16, Otonabee, to the Sacred Heart Church, where requiem mass was solemnized by Rev. Father J. J. O'Brien. Rev. J. C. Maloney preached an impressive sermon and also conducted prayers at the graveside. Interment was made in St. Peter's Cemetery.

The pallbearers were Michael McMartin, George Handbridge, Fred Chambers, John Crowley, George Michels and William Crowley.

JOHN DOHERTY

The funeral of the late John Doherty was held from the family residence lot 22, concession 9, Otonabee, Thursday, May 19 to the Sacred Heart Church where Requiem High Mass was celebrated at 9. Rev. J. C. Maloney said the Mass and preached a very inspiring sermon, taking for his text, "Blessed are they that die in the Lord for they shall possess the Kingdom of Heaven."

He said the deceased was modest enough to know he had to work for his salvation and his zeal and faithfulness to God despite his infirmities would put many younger men to shame. Present in the sanctuary also were Rev. J. J. O'Brien, cousin of the deceased, Rev. H. Fitzgerald of Parry Sound and Rev. Paul Costello of Hastings.

Besides his wife he leaves to mourn his loss two sons, James of this city and Francis at home; four daughters, Mrs. Francis Moher, Douro; Mrs. John Cleary, Hastings, and Mary and Marguerite at home; also two sisters, Mrs. Michael Heffernan, Otonabee and Mrs. Mary Heffernan of East City.

The pall-bearers were: Thos. Heffernan, Vincent Doherty, John Casey, Emmett Garvey, Herbert Condon and David McMahon.

The remains were borne to rest in St. Peter's Cemetery. Father Maloney also said the prayers at the graveside.

MISS HANNA LOUISA CARR.

(Examiner Correspondence.)

NORWOOD, May 26.—Death claimed one of Norwood's honored residents on Saturday last in the person of Miss Hanna Louisa Carr, who was a daughter of pioneer stock of the North School district of Belmont Township, where she resided until coming to Norwood twenty-seven years ago.

Miss Carr, who was in her eighty-eighth year, had enjoyed good health until about two weeks before her death, when she was stricken with a stroke.

Miss Carr was a lady of quiet, retiring disposition and sterling character, and had won the respect of both old and young folk by her kindly ways and genial manner which was attested by the large gathering of friends and acquaintances who attended her funeral on Monday afternoon.

The only surviving member of a large family is one brother, Samuel Carr of Apsley.

The services at the house and grave were in charge of the Rev. A. S. Cleland of the United Church, of which Miss Carr was a faithful member.

The honorary pall-bearers were Messrs. Thomas McConnell, Adan Gardner, Hugh Drain and Charles Lobb.

The acting bearers were: Messrs. James Lobb, William Buchanan, Wellington Burgess, David Buchanan, Russel Thompson and Harold Beavis.

Interment was made in the Norwood Cemetery.

REV. F. H. HOWARD

MARMORA, May 26.—Residents of Marmora learned with sorrow on Wednesday of the death at Desoronto on the day previous of the Rev. Fred Hayden Howard, former highly-respected pastor of St. Andrew's United Church and immediate predecessor of Rev. C. W. Hollingsworth, the present pastor.

During his residency in Marmora, his kindly manner won for the deceased minister a large circle of friends. Former circuits on which he had served included Cordova and Warkworth. He is survived by two daughters, Mrs. Charles B. Cole and Miss Mary Howard, and two sons, Edwy and Arthur. His wife predeceased him a few years ago. The funeral took place on Thursday afternoon with interment in Belleville Cemetery.

MRS. WILLETT C. KETCHESON

(Examiner Correspondence.)

TWEED, May 26.—Mrs. Willett G. Katcheson died suddenly Wednesday morning, May 25th, at the family residence in the eigth concession of the Township of Thurlow.

The late Mrs. Ketcheson prior to her marriage was Miss Julia A. V. Sloan, daughter of the late Mr. and Mrs. Spencer Sloan. She was born 72 years ago in the Township of Thurlow, and resided in that township all her life. She was a faithful member of Zion Hill United Church and for many years took an active part in the work of the congregation.

Surviving to mourn the loss are her husband, Willett C. Ketcheson; one daughter, Mrs. George McCullough, Sidney Township; two sons, Cecil Ketcheson at home and Clifford Ketcheson of Thurlow Township; two sisters-in-law, Mrs. Harry Sloan, Holloway, and Mrs. Carrie Sloan, Craik, Sask.; four granddaughters, Irene Ketcheson, Rhea McCullough, Ann Marie McCullough, and Isobel McCullough; one grandson, Laurison Ketchesgn.

Nearly 100,000 steelworkers in Scotland are to have vacations with pay.

MAKE THIS IMPORTANT CHANGE TODAY

CHANGE to Northern Tissue as your bathroom paper. It's a change you'll always be glad you made. Northern is softer and more absorbent. It is pure white—and it is entirely made from pure cellulose—like absorbent cotton. Sterilized, and each roll wrapped.

3 for 25¢

5-37

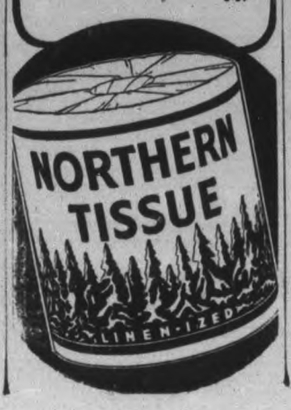

TURKEY DINNER ABOVE THE CLOUDS

Turkey dinner above the clouds in one of the flagships of the American Air Lines Limited was the unusual experience of E. M. Wall on Victoria Day. He was one of the forty-three representatives of the George Weston Company who were given a four day holiday trip from Toronto to New York in recognition of attaining a sales quota of business. The company engaged two of the big twin-propellered planes for the flight from Buffalo to New York and return. Every detail of arrangement was effected without a hitch, and according to a policy of the American Air Lines meals are served free on any flight during the regular meal hours. Even the baggage was delivered in the hotel ahead of the arrival of the visitors.

The holiday in New York included a side trip to Passaic, New Jersey, where the George Weston Company's plant with the largest oven in the world produces 21,000 pounds of biscuits every eight hours. The factory in Passaic is at present working sixteen hours a day. This Canadian company was established in the United States about six years ago.

Mr. Wall told the Examiner the return trip from New York to Buffalo was made in ninety-three minutes. The plane in which he made the fast hop has a ninety-six foot wing spread, and carried twenty-one passengers. Its route was directed by radio beam control.

Shipyards of Japan were constructing 135 vessels at one time recently.

Japan's Prize

His wrists bound with cord, Hu Yun-chuan, first brigade commander in the army of Ma Chan-shan squats on the ground at Shanghai after his Japanese captors had taken him there from Central China, a valued prize of war. His fate is unreported.

WILL WRITTEN IN BRAILLE

Blind from birth, James Patterson, living near Edinburgh, Scotland, wrote his will in Braille.

1,100 ANCIENT WATCHES

WINDSOR, Ont., May 26 (CP).—A collection of more than 1,100 ancient and priceless watches is the possession of John J. Lightstone, Montreal horologist, here to explore jewelry stores for more timepieces and to visit the Detroit Museum. The collection, one of the largest in the world, is not for sale, but will be donated to the Federal Government as soon as a horological wing is added to the Museum in Ottawa. Mr. Lightstone is a traveller for a specialty company and combines his work with his hobby.

ERUPTS AFTER 10 YEARS

After remaining quiet for 10 years, Avachinsky, a volcano in Kamchatka, has become violently active.

NON-SCALD FOR SAFETY and CONVENIENCE ALUMINUM KETTLE

PRATTEN HARDWARE

396 George St. Tele. 2710

SAVE TIME and STEPS!

Buy 4 CANS OF OLD DUTCH

One for the BATHROOM
One for the KITCHEN
One for the LAUNDRY
One for the GARAGE

Save time and steps. Don't waste time going from one part of the house to the other to get the Old Dutch. Keep Old Dutch handy in every room where you use it. Thus you save time, save steps, save surfaces. For Old Dutch doesn't scratch. It is made with Seismotite.

MADE IN CANADA

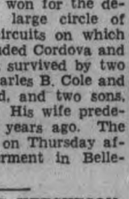

OLD DUTCH OFFERS YOU THESE ATTRACTIVE WM. A. ROGERS TABLE SPOONS

. . . For only 60¢ and the windmill panels from three Old Dutch labels. Value . . . $1.50. This A-1 Plus Quality Silverware is made by Oneida, Ltd.

Don't Miss This Big Bargain

This offer, good only in Canada, expires Dec. 31, 1939.

OLD DUTCH CLEANSER, Dept. Z118, 64 Macaulay Ave., Toronto

I am enclosing ____ windmill panels from Old Dutch labels (or complete labels) and ____¢ for which please send me 3 Wm. A. Rogers Table Spoons and circular telling how I can get other pieces or a complete set of this A-1 plus quality silverware.

Name ____

Address ____

City ____ Province ____

LOBLAW GROCETERIAS CO. LIMITED

GROCERY PRICES EFFECTIVE May 26th to June 1st

Wednesday, June 1st, Store Closed at 12.30 P.M.

HARRY HORNE'S DOUBLE CREAM CUSTARDS 27c 16-oz. Tin

MAGIC BAKING POWDER 4 oz. Tin 14c

"SPECIAL"— WESTON'S TEMPTING Orchard Creams

These tasty chocolate and vanilla sandwich biscuits have tempting fruit-flavoured cream centres. They are dainty enough to serve on any occasion. I-LB. 16c

"This biscuit is exceptional value at this remarkably low price."

Average of 35 Pieces to the pound

"SPECIAL"—SPARKLING Alpine Club The Peer of Pale Dry GINGER ALE or LIME RICKEY 2 large 30-oz. Bottles 23c Plus 5c deposit on each bottle

"SPECIAL"— IRRADIATED MUFFETS "A QUAKER PRODUCT" 9-oz. pkg. 9c

Hansen's Junket ICE CREAM MIX 2 pkgs. 19c

ROSE Brand SWEET MIXED PICKLES 19-oz. Jar 24c

NUGGET SHOE POLISH Asst'd Shades tin 12c

OXO CUBES Strengthening and Delicious 10 Cube Box 23c

OLIVES	Somor Brand Pimento Queen	11-oz. Bottle	27c
EVAP. MILK	Cow Bell Brand	16 oz. Tin	8¢
BABY LIMA BEANS		lb.	9c
KIPPERS	Millionaire Brand	2 3-oz. Tins	19c
LAMB STEW	Aylmer Brand	2 15-oz. Tins	25c
APPLESAUCE	Aylmer Brand Choice	2 No. 2 Squat Tins	19c
MUSHROOMS	Buckingham Fancy Quality	10½-oz. Tin	24c
PEAS	Quaker Brand Choice No. 3 Sieve	2 No. 2 Tins	19c
SAUER KRAUT	Libby's	2 2½ Tins	23c
OH BOY	Hand Cleaner	tin	8c
TOILET TISSUE	Eddy's White Weave	2 rolls	17c
FLOOR WAX	Castle Brand	1-lb. Tin	23c
SERVIETTES	Package of 60 Colored		13c

"SPECIAL"—MONARCH PASTRY FLOUR 7-lb. Bag 24c 24-lb. Bag 66c

"SPECIAL"—MAPLE LEAF Brand PURE LARD 1-lb. Carton 11c

"SPECIAL"—GLASSCO'S JAM BLACK CURRANT or CHERRY with pectin 32-oz. Jar 24c

"SPECIAL"—LUXURY Brand Pancake SYRUP 12 Fluid oz. Bottle 13c

"SPECIAL"—NORRIS Brand Pineapple Cubes 2 19-oz. Tins 19c

"SPECIAL"—GLACIER Brand SARDINES A Connors' Bros. Product TIN 7c

"SPECIAL"—AYLMER, Choice Quality TOMATOES No.2 Squat Tin 6c

"SPECIAL"—CATELLI'S COOKED SPAGHETTI 16-Oz. Tin 9c

SAVE PREMIUM COUPONS

OVALTINE For Restful Sleep 8-oz. Tin 58c 16-oz. Tin 98c See Wire Basket Display

SUNBRITE JAVEL Water Each Pkg. makes one gallon. 9c 4-oz. pkg. See Basket Display

HEINZ PREPARED MUSTARD 2 jars 19c

SURPRISE SOAP bar 5c

JUST ARRIVED! NEW Chop CALIFORNIA Valencia Oranges

This is California's Summer Orange and is known for its heavier juice content. At least three sizes to choose from in all

LOBLAW MARKETS AT THE USUAL ATTRACTIVE LOBLAW PRICES

CRISP TENDER GREEN BEANS 2 lb. 19c

SELECTED QUALITY BANANAS - 3 lbs. 19c

Ripened Scientifically in Our Own Ripening Rooms

SOUTH CAROLINA, NEW CROP New Potatoes - 5 lb. 19c

A Full Selection of Ontario Grown ASPARAGUS, RHUBARB, SPINACH, HOT-HOUSE TOMATOES, CUCUMBERS, RADISH, LEAF LETTUCE and GREEN ONIONS at the USUAL ATTRACTIVE LOBLAW PRICES

"SPECIAL"—MEATY LAMB LEGS lb. 29c

Try a PRIME BEEF Roast for Flavor

"SPECIAL"— BONELESS & ROLLED ROUND STEAK ROAST lb. 26c

"SPECIAL"— BONELESS & ROLLED POT Roast lb. 15c

"SPECIAL"— MEATY BLADE Roast lb. 17c

"SPECIAL"— THICK Short RIB ROAST lb. 18c

"SPECIAL"— CHOICE PRIME RIB Roast lb. 21c

Meat, Fruit and Vegetable Prices Effective May 26th, 27th and 28th

Selwyn Couple Observe 25 Years Of Married Happiness

Pressure Relieved

Sitting up in his bed at children's hospital, Washington, D.C., is to-and-a-half-year-old Alden Vorrath, whose skull was split open by surgical means a week ago to relieve pressure on the brain. Under his turban of white bandage Alden's cranium is even now cleft by steel wedges, which hold the two parts of the skull apart to give the brain room to expand. In time, doctors say, the cranial crevices will be closed and the child will be in a perfectly normal condition.

Mr. And Mrs. William Elliott Are Guests Of Honor At Party

(Examiner Correspondence.)

SELWYN, May 26. — Saturday, May 21, marked the twenty-fifth wedding anniversary of Mr. and Mrs. William Elliott and in honor of the occasion a number of close relatives of the bride and groom of twenty-five years gathered at their home at Selwyn on Saturday evening and tendered a surprise party in their honor.

Unknown to Mr. and Mrs. Elliott the party had been planned beforehand, and about 8 o'clock that evening the guests arrived at their home. After seating the happy couple in an appropriate place, a short address was read to them by Howard Blewett.

A beautiful Gold Seal rug, accompanied by a purse of money was then presented by Stanley Grant and Melville Sanderson to the honored couple, also a handsome silver flower basket was carried in by their grandson, little Bobby Pratt, which he, in his own sweet manner, presented to his grandmother.

Overwhelmed with surprise and thankfulness, both Mr. and Mrs. Elliott replied in a few well-chosen words, and all joined in singing "For they are jolly good fellows."

The evening was spent in card-playing and croquinole until the "bride" was requested to view the table that had been arranged unknown to her, and which held so many good things to eat. It was prettily decorated wit han ecru lace cloth, and in the centre was placed the wedding cake made by the "bride's" mother, Mrs. E. J. Sanderson. On either side of the cake were silver bud vases holding pink tulips, also silver candle-holders with lighted candles. Silver tea services were placed at either end of the table, and pouring tea were: Mrs. E. J. Sanderson and Mrs. Sydney Blewett. The waitresses were: Mrs. Howard Blewett, Mrs. Melville Sanderson, Mrs. Lynley Pratt, and Miss Cora Grant. The age-old custom of the bride cutting the cake was carried out.

The actual wedding of the honored couple took place just twenty-five years ago at the bride's home in Lakefield. She is the daughter of Mr. and Mrs. E. J. Sanderson, who are still residing in Lakefield, and her husband is the son of Isaac Elliott and the late Mrs. Elliott of Selwyn. Their married life has been blessed by one daughter Mae (Mrs. Lynley Pratt), who now resides in Peterborough, and two sons, Russell, who is also married and resides in Peterborough, and Donald at home.

The guests who were present include the following: Mr. and Mrs Harry Young and daughter of Springville, Miss Josephine Blewett of Toronto, Mr. and Mrs. Howard Blewett and daughters Peggy and Betty and son Jack, Mr. and Mrs. Lynley Pratt and son Bobby and Russell Elliott of Peterborough, Mr. and Mrs. Harold Archer, Mr. and Mrs. Sydney Blewett and Harry Blewett, William Grant and daughter Cora and sons Harry and Stanley, all of Lindsay Highway, Mr. and Mrs. E. J. Sanderson of Lakefield, Mr. and Mrs. Melville Sanderson and Miss Emma Elliott of Selwyn. Isaac Elliott was unable to be present.

JAMAICA STRIKE GROWS OMINOUS

KINGSTON, Jamaica, May 26 (CP Cable)—Labor unrest reached ominous proportions in this harassed West Indies city today as a strike started last Saturday by longshoremen gained momentum Other workers joined or threatened to join. Business was practically at a standstill.

To date, the riots arising from the strikes have taken six lives, five men and one woman, all negroes. The city is under military and armed police guard.

A report from Bowden, near here, said the Canadian National steamship Lady Rodney was held up by the strike. C.N.S. officials at Montreal said they had not been informed of any tie-up of the ship.

Alexander Bustamante, labor leader on the island, was remanded in custody for a week when he appeared in court yesterday. He is charged with sedition and inciting a riot.

Volunteer workmen aided by armed guards have kept municipal departments and services in operation.

Chicago On Eve Of Relief Crisis

Cleveland is not the only American metropolis that is feeling the pinch of a shortage in relief funds. These two little fellows, members of Chicago's Italian quarter, are shown carrying home a supply of food they received from a federal surplus commodity depot after their families' relief cheque failed to arrive. Chicago relief funds are reported to be exhausted and relief recipients were forced to accept slim rations, including such items as dried beans, prunes and celery.

MARMORA

Mr. William Townson spent the week-end at his home in Toronto.

Mr. and Mrs. Jason Baker of Bonarlaw visited the latter's sister, Mrs. C. Nicholson Sunday.

Mr. Jack Stacey of Toronto spent the week-end with friends here.

Provincial Officer J. Hatch is moving into Mrs. J. P. Marrin's residence on Madoc street.

Mr. Wesley Richardson spent the week-end in Toronto.

Mr. Howard Bleecker of Ottawa spent the week-end with his parents, Mr. and Mrs. C. A. Bleecker.

Mr. Tom Neal, Junior is having a residence erected near the home of his father, T. E. Neal in Marmora Township.

Miss Anne Gaffney of Toronto visited her parents, Mr. and Mrs. B. Gaffney over the week-end.

Miss Stella Ford of Belleville spent the week-end with friends here.

Mr. Fergus Murray of Ottawa spent the week-end with relatives here.

Mr. and Mrs. H. W. Sabine and daughter Winnifred spent the week-end with relatives in Oshawa.

Miss Edith Henry visited relatives in Ottawa over the week-end with relatives here.

A euchre party was held at the parish hall on Friday evening under auspices of Group 1 St. Paul's Ladies' Guild.

Mrs. E. Brady and Mrs. T. Nobes tied for the ladies' prize, the prize eventually going to the latter. Mrs. Clara Smith playing as gent, was the other winner. The group served refreshments at the close.

Miss Rose Sheridan of Peterborough spent the week-end at her home in North Marmora.

Mr. and Mrs. H. Dorie and daughter Neta spent Sunday afternoon in Trenton.

Members of Jack Grant's Aces Orchestra assisted in the morning service at St. Andrew's United Church with instrumental and vocal solos.

18TH BATTALION REUNION

WINDSOR, Ont., May 26 (CP). — With delegates present from Brantford, Chatham, Galt, Guelph, London, Sarnia, Stratford, St. Thomas, St. Catharines, Hamilton, Toronto, and Windsor, the 18th Battalion Association reunion will be held here Saturday and Sunday.

KENYA'S WOMAN MEMBER

Kenya Colony's first woman to sit in its Legislative Council, Lady Sidney Farrar, has just been sworn in.

JANETVILLE

$40.00 REALIZED FROM BOOK SALE

(Examiner Correspondence.)

JANETVILLE, May 26. —The May meeting of the Women's Association was held in the United Church on Friday afternoon with a good attendance. A report of the newly printed recipe books sponsored by the association was given by the convenor, Mrs. W. Sanderson, and it was found that there was a profit of more than $40.00 from the advertising therein after the cost of printing and all other expenses had been paid. There still remains, as clear profit, the sale of 250 recipe books at 25 cents each, most of which are already sold.

The meeting extended a hearty vote of thanks and appreciation to Mrs. Sanderson for her unceasing efforts and ultimate success. Preliminary arrangements were made for the Sunday School anniversary and garden party, which will be held on Sunday, June 19, and Wednesday, June 22, respectively. Further arrangements are being made later.

A suggested pot-luck supper was, after discussion, dispensed with owing to the busy season, but, instead, the members agreed to each pay 25 cents towards some necessary improvements in the church. Mrs. S. E. Bradburn and Mrs. Sanderson were appointed program convenors for the next meeting. Mrs. Oswald McGill took the chair for the following program which was based on the theme "Womanhood." Two splendid papers, namely "The Story of Ruth" and "Mary and Martha of Bethany" were given by Mrs. Nicholson and Mrs. J. Thornton. These characters were examples of good, true women of Bible days, whose lives could well be emulated to-day.

An appropriate vocal duet was pleasingly rendered by Mrs. J. Howe and Mrs. Peel, and the main address of the afternoon was given by Miss Isabelle McInnis, principal of North Janetville School, on the subject, "Woman in the Home." The speaker urged that "Love" be the motto of every homemaker, and concluded her remarks by taking her hearers on a little trip to some homes several miles away and in describing these homes pointed out very clearly the influence of each type of mother on her family and in the community in general.

The meeting closed with a hymn and prayer, refreshments having been dispensed with for the summer months.

AN EGG MYSTERY

GALT, Ont., May 26 (CP).—It's either an egg-laying rooster or a crowing hen at Lynden. Fred Misener there is getting three eggs a day from a coop in which he has three Leghorn fowl, one of which has a large red comb, is bigger than the others and crows.

ESSEX TO ADVERTISE

WINDSOR, Ont., May 26 (CP).—Essex County Tourist Association will spend $2,500 advertising the county, particularly through nearby states of the United States, it was decided at a meeting here last night. The funds will be used during the first year of what is proposed as a five to 10-year program of intensive publicity.

Because of impending opening of the new international bridge at the Port Huron-Sarnia gateway, and the aggressive advertising campaign being carried on in that area, it was felt the Windsor gateway would suffer heavy losses in tourist traffic if immediate steps were not taken.

Millions of painted butterflies are migrating from North Africa to Europe.

PHONES INCREASE IN ENGLAND

More than 200,000 additional telephones will be installed in homes and offices in England this year.

New 1938 PONTIAC SIX

Lowest Prices in Pontiac History

Four-Door 6-Pass. Sedan, with trunk $1106

Coach. 6 Pass., with trunk $1025

Coupe. 3 Pass. $990

J. J. DUFFUS CO.

deserves your love for the joy he brings. He deserves the BEST seed money can buy — the *complete* diet—

BROCK'S BIRD SEED and TREAT containing YEAST

THINK OF IT—an extra half-hour of sleep every morning! You can stay in bed longer and still have breakfast on time if you let Kellogg's do your cooking. Kellogg's Corn Flakes are thoroughly cooked and toasted, ready to eat with milk or cream. Crisp and refreshing as morning sunshine!

At all grocers, oven-fresh in the patented WAXTITE inner bag. Made by Kellogg in London, Ontario.

Kellogg's FOR CONVENIENCE

TUNE IN—Boys and Girls will be thrilled with "Howie Wing—A Saga of Aviation." Every Mon., Tues., Wed., Thurs., at 5.45 p.m. over CFRB and CFCO

A Fine Start for Baby

FOR bottle-fed babies, there is no finer start in life than a Carnation Milk formula. They get a milk which is more easily digested, even by babies who have trouble with other formulas. There is never any variation in the milk to upset them — and no matter where you may travel, baby's milk is always the same. And all babies can benefit by the extra vitamin D in Carnation Milk, for it helps to insure sound teeth and bones. When bottle days are over, there is no question of "weaning" baby—he goes on getting Carnation Milk in his cup.

Carnation is pure, cows' milk with only water taken out — homogenized to break up the cream into tiny, digestible particles — sterilized for absolute safety, and to make it keep. Carnation Milk adds creaminess, smoothness and flavour to cooked dishes—economical and delicious for creaming coffee and cereals. Write for Carnation Books. "The Contented Baby" is free. The Carnation Cook Book with full-page, full-colour illustrations is 15¢ (postpaid). Carnation Company Limited, Toronto, Ontario.

IRRADIATED

Carnation Milk

A CANADIAN PRODUCT — "FROM CONTENTED COWS"

Listen to the "Contented Hour" every Monday night. See your local newspaper for stations and time

F and G MARKETS

FOOD SPECIALS

NOTICE

Commencing next Wednesday F. & G. Markets will be closed every Wednesday afternoon during June, July and August.

1c SALE

SHORT TIME ONLY

Buy 1-lb. Can 39c

And Get One ½-lb. Can For 1c

TODDY DELICIOUS WHOLESOME FOOD DRINK

YOU SAVE 24¢

Both For 40c

-FRESH FISH-

FRESH CAUGHT

CLEANED Mud Cats - 2 lbs. 25c

FRESH or SMOKED Fillets - - - lb. 15c

SLICED Salmon - - lb. 18c

Have You Received Your LUX KNITTING BOOK?

ASK US FOR COMPLETE DETAILS

LUX FOR ALL FINE THINGS

Buy Lux At Any F. & G. Market

Lge. pkg.-Special 21c

At Our Meat Counters

PORK SAUSAGE

Large link-15c

Small link-20c

BONELESS PEAMEAL Cottage Rolls - lb. 24c

BONELESS SHOULDER Veal Fillets - lb. 17c

BONELESS LEG Veal Fillets - lb 21c

EXTRA QUALITY GOVERNMENT GRADED BEEF

BONELESS Prime Rib Roast, lb. 24c

Short Rib Roast - lb 20c

(BLADE OUT) Blade Roast - lb. 18c

BONELESS Pot Roast - - lb. 16c

FRESH Pork Shoulders - lb. 19c

GOLDEN BANTAM Corn - - 3 tins 25c

QUAKER BRAND Puffed Wheat or Corn Flakes 2 packages 15c

WETHY'S ORANGE Marmalade - 32 oz. jar 21c

FRENCH'S And Hot Dan Spoon Prepard Mustard - 10c

COWAN'S PERFECTION COCOA ½ lb. tin 15c; lb. tin 25c

GOOD QUALITY BULK Soap Chips - 3 lbs. 19c

AYLMER BRAND 2 Large 21-oz. Tins Pork & Beans - 15c

MAXWELL HOUSE Coffee - 1 lb tin 37c

JEWEL or DOMESTIC Shortening - 2 lbs. 25c

SALADA TEA AT THE OLD PRICE

Yellow Label - pkg. 33c

Brown Label - pkg. 35c

LYNN VALLEY BRAND Tomatoes -3 lge. tins 25c

P. & G. WHITE Nantha Soap - 6 bars 23c

BANQUET BRAND Large 25-oz. Tin Tomato Juice - 2 for 15c

WETHEY'S RASPBERRY or Lge. 32-oz. Jar Peach Jam - - 25c

HEINZ Large Bottle Tomato Ketchup - 19c

Attractive Ovaltine Mug goes with every purchase.

OVALTINE

Small 38c

Medium 58c

Large 98c

F. & G. Markets

BOMB RAID HITS ALICANTE MARKET KILLING OVER 250

ALICANTE, Spain, May 26 (A.P.)—Rescuers dug steadily to-day in the ruins of Alicante's shattered market place, extricating victims of yesterday's most disastrous single air bombardment of the Spanish Civil War.

At least 250 persons were killed and 1,000 injured when six huge insurgent bombing planes circled suddenly in the sky and dropped their missiles squarely in the market place where hundreds of women waited in queues to buy food.

The thundering detonations toppled towering masonry into dugouts into which men, women and children had crowded for refuge. Many bodies were tangled and torn to bits.

The casualties in the city of 70,000 which is 130 miles south of Valencia, exceeded in proportion the disastrous series of air raids in March upon Barcelona, a city of more than 1,000,000, when there were 3,000 fatalities.

More than 100 of the victims were found in the market place alone. Outside Alicante 50 were killed and hundreds injured.

Continuous Raids.

Alicante caught the brunt of insurgent air attacks in which more than 100 heavy bombers shuttled back and forth from the island base of Mallorca to Government coastal cities and towns, unloading explosives.

Sagunto, most-raided Government held city near the coast, was visited by 38 bombers which dropped 95 missiles into the town. Thirty casualties were reported and 40 buildings were destroyed and 90 others damaged.

Nearby villages of Estivella, Gilet, Algimia de Alfare and Albalat de Segart were bombed. One of the bombers was shot down into the sea. Castellon was attacked in another raid and many buildings destroyed, but no casualties reported.

The 1,250-ton British freighter Thorpehall was sunk with 3,000 tons of wheat in Valencia Harbor. All the crew was saved though three sailors were injured. Dozens of other villages along the coast were bombed.

MORE ABOUT—

CITY COUNCIL

(Continued from Page 1)

George Street at Lansdowne Street was read. Mayor Hamilton explained that this resolution was due to complaints made by a resident of that district in regard to conditions around "Dinty's Inn" a refreshment booth.

Judge Smoke remarked that he had received a complaint about boys and men lying on the grass in Confederation Square and making insulting remarks to girls who passed. He suggested that the northern George Street beat be extended to include Confederation Square.

A resolution was passed asking the Chief Constable to have George Street at Lansdowne patrolled and also to have Confederation Square made part of a regular beat.

On motion of Judge Smoke, seconded by Magistrate Gee, the Peterborough branch of the Canadian Legion was given permission to hold its annual poppy day on November 5.

Amendments to the secondhand dealers' bylaw, providing for the issuing of collectors' licenses were discussed and left over until the next meeting. Under these changes it is provided that those who hold second hand dealers and junk dealers' licenses will not be required to take out collectors' licenses but all others who go from door to door for the purpose of obtaining, purchasing or collecting second hand goods must do so. The fee is to be fixed at $1.00 annually.

A statement of expenditures for the period ending April 30 was read, showing that up to that date payments to the extent of $9,077.55 had been made.

TAKES SECRET TO GRAVE

Taking his secret to the grave, Major Louis Pespinasse, the only man in France who knew exactly where the Unknown Soldier fell in the World War, has died in Pau at the age of 70.

May Be President

General Maximo Avila Comacho ABOVE brother of the secretary of war in Mexico may succeed Lazaro Cardenas as president of Mexico should the latter resign under the present pressure. The reports of his possible succession followed visits to him by three former presidents of Mexico.

The Examiner BULLETIN BOARD

Antonio Talbot, a young lawyer, running as a Union Nationale Party candidate in the Chicoutimi County by-election was yesterday elected over two independent candidates.

At an investiture at Government House yesterday, Lord Tweedsmuir presented six persons with an insignia of the Commandery-Chapter in Canada of the Order of St. John of Jerusalem.

Premier de Valera's government was defeated by one vote in the Dail yesterday, its first setback in five years in office.

Toronto and Western Universities deny the charge of a delegate to the Canadian Youth Congress at Toronto, that these universities discriminate against colored persons in medicine.

To Get Cruisers

The Royal Navy is to hand over the cruiser Apollo to the Royal Australian navy this year, and next year the Amphion will be turned over.

A central bureau for the confidential collection of information in Canada is to be set up this summer, a Winnipeg story announces.

It is announced at Ottawa that Alberta appeals against judgments of the Supreme Court of Canada on the recent constitution references will probably be heard by the Privy Council on July 4.

Convicted of having dismissed 13 factory workers because they formed part of a union, the Perfection Corset Company of Quebec was fined $10 and costs.

Accidents Increase

Motor accidents in Ontario increased by 44 during the first three months of this year, but there were 13 fewer fatalities, the official records show.

An unempoyed Polish agricultural worker was killed by German frontier guards when he attempted to enter Germany to look for work, a story from Warsaw states.

Riding a bicycle in Meaford at noon Wednesday ,Bernard Bennett of that town was seriously injured when he collided with a car allegedly driven by Archie Young, barrister.

It is feared at Owen Sound that Thomas Fanning, who set out in a rowboat yesterday morning, has been drowned. The boat and one oar were found.

Harsher Penalties

Harsher penalties for drunken drivers were endorsed yesterday by the Ontario Motor League, the Ontario Safety League, and other bodies meeting in Toronto.

Two Co-operative Commonwealth Federation members came to the rescue of the McMeans Divorce Bill in the House of Commons yesterday and it received first reading.

James Chalmers, 55, caretaker of Auld Kirk Cemetery at Almonte, was killed when his bicycle collided with an automobile.

Thirteen-year-old Delores Bundy was seriously injured near Tillsonburg when she was knocked down by a swaying trailer as she walked along a highway.

Czech Troops Guard German Border

Tension was high in Central Europe following the shooting of two Sudeten Germans by Czechoslovakian border guards. Fearing a possible ultimatum from Germany, Czech troops were rushed to the frontier and reserve troops were called to the colors. Machine gunners of the small, but efficient, Czechoslovakian army are shown, ABOVE, as they guard the German-Czech frontier.

ROSENEATH YOUTH INJURED BY PUMP

(Examiner Correspondence.)

ROSENEATH, May 26. — Allan Pacey suffered a slight concussion of the brain on Tuesday while assisting in repairing a pump. The pump slipped, striking him on the head, rendering him unconscious. He did not regain consciousness for several hours. Dr. G. H. Field of Roseneath was in attendance. Allan is the son of J. W. Pacey, prominent farmer and Reeve of Alnwick Township.

20,000 PIGEONS IN FLIGHT

Of the 20,000 carrier pigeons released from Vienna Town Hall on April 9, the "day of Greater Germany," all but 30 have arrived at their homes.

BLOOD TESTS REQUIRED

Under a new decree in Germany it is compulsory, where the paternity of a child is contested for the parties of the suit to submit to blood tests and other "racial investigations."

MORE ABOUT—

CONANT

(Continued from Page 1)

vict a man for horse thief or cattle rustling, "without ever leaving the jury box," it could not seem to realize that high-grading was "a serious crime," and that a man might be found guilty of it.

Every one knew, he said, what Ontario's mining industry and gold production had meant, during the recent years of depression, to the stabilization of Canada's economic structure, and her general ability to hold her head up. Every one knew what business, generating from that industry, meant not only locally but in such comparatively distant points as Toronto. Millions of dollars had been spent by succeeding governments on railroads, and highways, and other avenues of transportation, to help it attain its maximum of achievement. Continuation of its outstanding success depended, he warned, on ability to check the high-grading racket.

"Those fellows—those high-graders," he said, "are taking the cream off the top—depriving the mining companies and their shareholders of hundreds of thousands of dollars every year to which they are rightfully entitled. Their little game must be stopped, and we are going out to stop it. It's not impossible to educate people to the enormity of this particular crime. As an economic necessity, they must be educated to it."

Parallel in Drunk Driving

Public indifference to high-grading, and its many and grave complications, had a parallel, said Mr. Conant, in drunk - driving. When he first began his Crown Attorney administration in Ontario County, he had a number of drunk-driving cases with which to deal. The manner in which people, generally, had regarded them was almost "to laugh." Drunk drivers weren't looked upon as "a potential lot of murderers," as they should have been, but as unfortunates who had not done anything very serious, and consequently should not expect harsh treatment from the courts.

"Well, fortunately, that attitude has changed," said Mr. Conant, "and people everywhere now realize that no leniency whatever should be shown in a drunk-driving case. I think 99 per cent of the public will agree to that, too. And they will support every proper law enforcement medium to bring such a driver to justice. Opinion with regard to high-grading must also surely change. In our courts, and elsewhere, I have recently had to appeal from court decisions on high-grading convictions because the penalties meted out were not commensurate with the gravity of the offense. That action from me should not be necessary. This offense, like drunk-driving, must be considered in all its serious implications and dealt with as such."

SELWYN

Miss Merle Elliott is at present employed at the home of Mr. and Mrs. Johnny Northey of the "Sixteenth."

Mr. and Mrs. Charles Bolton and family of Douro spent Sunday at the home of Mr. and Mrs. Reg. Bell.

Mr. and Mrs. Howard Bell and daughter Beverley, who have been residing in Peterborough have taken up residence at Selwyn in the house owned by Carmen Whitmore, opposite his store.

Mrs. Rex Wilson and daughter June spent a few days last week with Mr. and Mrs. Ivan Whitmore in Peterborough.

Mr. and Mrs. Lynley Pratt and son Bobby of Peterborough spent the week-end with Mrs. Pratt's parents, Mr. and Mrs. Wm. Elliott.

Miss Opal Preston spent a few days last week at the O.A.C. in Guelph, as a delegate from the Lakefield Junior Institute.

Keep Deadly Germs at Bay

DISINFECT AS YOU CLEAN WITH Lysol Disinfectant

One important step directed against the risk of germ-infection is the use of "Lysol" in all household cleaning to promote true, thorough cleanliness. The directions with each bottle tell you how to employ this simple, sensible, economical safeguard. Get a bottle from your druggist.
Trade-mark "Lysol" Registered in Canada

SUPERIOR STORES

THESE PRICES EFFECTIVE FOR A FULL WEEK, MAY 26 TO JUNE 1

Stock Up With These Money Saving

Specials

CLOVER LEAF, FANCY PINK	SALMON	1 Lb. Tin 2 tins 23c
Posts' BRAN FLAKES		2 pkgs. 21c
Irradiated MUFFETS		Per pkg. 9c
BETTER CRUST PASTRY FLOUR	-	24 lb. bag 59c

CANDY SPECIAL
CROTHER'S CHOCOLATE COATED PEANUT CHEWS
Per lb. 23c

DURHAM CORN STARCH	-	1 lb. pkg. 10c
Red River CEREAL		2 lb. pkg. 24c
Hawes' FLOOR WAX	-	1-2 lb. 23c / 1 lb. tin 42c
ROYAL YORK PEACH JAM	- -	32-oz. jar 27c

Prime Old Cheese, lb. 29c | Mild New Cheese, lb. 23c

FRESH SPANISH SALTED PEANUTS	per lb. 15c
ROYAL YORK ORANGE MARMALADE	per jar 24c
CHOICE BLUE ROSE RICE	3 lbs. 25c
BLUE BOY COFFEE	½ lb. 12c; 1 lb. 24c

BISCUIT SPECIALS
MILK NUT FINGERS — SPRINGTIME BLOSSOMS
ORANGE MALOWS — CHOCOLATE MALLOWS
Your Choice, per lb. 17c

the soap of beautiful women
3 cakes 17c

Fruits and Vegetables

Fresh Radishes	3 bunches 10c
Leaf Lettuce and Asparagus	Per bunch 5c
Large Cuban Pineapples	2 for 29c
Fresh Wax Beans	2 lbs. 25c
Seedless Grapefruit	5 for 25c

MEATS

Shankless	
Smoked Picnic Hams	lb. 24c
Peameal Cottage Rolls, lean	lb. 24c
Boneless Prime Rib of Beef	lb. 25c
Round Steak or Roast	lb. 25c
Sliced Streaky Side Pork	lb. 25c

Hall's for Summer Wearables

Dedicated To Budgets As Well As Fashions—

2.98

that's All--

For These Flattering White and Pastel Felt Hats and Summer Sisol Hats

Wide Brims and Sporty Types

There's nothing like a flattering wide brimmed hat for summer chic and coolness . . . whether you choose the sporty type with natty high crown . . . or the dressier droopy brimmed type. We have every new style in quality felts and fine, light weight Sisol Straws . . . every hat tagged for all-summer, all-occasion smartness. See HALL'S selection FIRST!

DON'T miss it

CONTINUING OUR 3 DAY SALE
THURSDAY AND FRIDAY
First Quality 4-Thread
Chiffon Hose

Still two days in which to share this outstandingly good value in FIRST QUALITY, sheer, ringless chiffon hose! Every pair perfect... every pair in the newest of shades for present and on through Summer wear. IF you haven't bought a supply, dont' fail to do so, the VALUE IS WORTH INVESTING IN A QUANTITY. Pair ..... 55c Pair

Silk-To-Top — Every Pair Perfect — New Shades

Smart Flattering Frocks At Saving Prices

No matter what your needs in washable summer frocks you'll find our selection most varied, colorful and excellent values at the prices. Come in, see what we have, you'll be more than satisfied that we can fill your needs.

Sunnivale and Empire Crepes

More than good value...every frock a style success from the standpoint of quality...material... workmanship and style details. Large allover and smaller patterns, printed mostly on white grounds. Sizes 14 to 44. SPECIAL VALUE 3.95

"Fashion-Right" At a Price

And when you see them you'll readily agree that 2.98 is a mighty low price for these dresses. A lovely selection of floral printed crepes...doeskin jerseys in neat stripes along with striped crepes. Sizes 16 to 20 and 38 to 44. 2.98

Gay Colors!

Have You Seen Them? - The New
- Spot Resistant
- Stain Resistant
- Water Repellant
- Perspiration Resistant

Dresses---2.98

MISSES 14 to 20
WOMEN'S 38 to 44

Sounds like a lot for 2.98, but that's exactly what these dresses are. And they come in the smartest, newest and most colorful printed effects on white.

RICHARD HALL LIMITED

Reg. to 1.98 Quality
Ends of Fine
WOOLLENS
54 Inches Wide .... Yd. 93c

Various desirable short ends of materials from 1 to 2½ yards in length. Suitable weight and colors for Jackets, Skirts, Boys' Pants, Sport Knickers, etc. Shop Early for best choice.

Odd Lines Of
Reg. to 1.69
CURTAINS
Real Value Clearing At 79c

What buys! but you'll have to shop early as there's only 45 pair. Plain and patterned marquisettes and muslins, white or with colors...some cottage sets in the lot. 2¼ yards long. EXTRA SPECIAL VALUES!

Combination Color
SHADES
Standard Size .... Each 1.19

Splendid quality shades mounted on reliable spring rollers. Green with white on reverse side. Standard window size 37 x 72 inches.

Comfortable Reclining
CHAIRS
Real Bargains For Only 1.69

Exceptionally well made chairs with varnished hardwood frame. Fancy striped awning seat and back reinforced for extra comfort and support.

Large, White
Towels
With Tubfast Borders Each 29c

Just when you need them we offer these large, thick fluffy towels at such an attractive price. Size 40 x 21 inches. Choice of Gold, Green, Rose, Blue borders.

Women's and Kiddies'
Ankle Socks
All Sizes And Colors 19c

An exceptional value in lisle and rayon mixture socks with comfortable 'Lastex' cuff that holds them neatly and comfortably in place. Sizes 5 to 10½. Stock up to-morrow.

Women's and Misses'
Cool Gowns
Cotton Crepe and Voiles 1.00

Such neat, dainty styles, colorful small printed patterns on grounds of white or colored voiles... cotton crepes in plain shades with contrasting plain or printed color trims. Sizes 14 to 20....regular and outsizes. EXTRA SPECIAL Value!

Tweed Woman Hurt

BELLEVILLE — Suffering from multiple head lacerations and severe bruises resulting from a car crash near Trenton, Miss Francis Graham, Tweed, is resting comfortably in Belleville Hospital. Dr. G. A. Stobie said the woman would recover. Charges under the highways traffic act may be laid.

The Peterborough Examiner

VOL. LXXX, No. 122 — PETERBOROUGH, THURSDAY, MAY 26, 1938 — PRICE THREE CENTS

Cat Is Blamed

ST. CATHARINES—A large section of the city was plunged into darkness for approximately 10 minutes early today. Cause of the power failure was a cat which tangled with 13,000 volt high tension lines at Vine street station of the Public Utilities Commission.

CLAIRE McGILLEN IS NEW CONSTABLE ON POLICE FORCE

Claire J. McGillen, 26 of Knox Street, is the new constable on the Peterborough police force, having been appointed at a meeting of the Police Commission held Wednesday afternoon.

His appointment was moved by Judge Smoke, chairman of the Commission and seconded by Magistrate E. A. Gee.

McGillen is well known throughout the city, largely through the fact that he has played lacrosse and minor league baseball here. He will begin his duties on June 1, under the usual conditions of a six months' period of probation and an initial salary of $1,200 a year.

With this appointment vanished the last chance there was of the possible reinstatement of former constable John Deannard, as had been requested some time ago by a deputation composed of former mayor Roland Denne, Ald. Jas Dutton, Ald. R. M. Glover and former alderman John D. Fitzpatrick.

Magistrate Gee stated when the matter came before the commission, that he had not made any inquiries and was not in much better position than before to deal with it.

Judge Smoke remarked that he had nothing against Deannard personally but that he was opposed on principle to his being reinstated. He pointed out that the officer had been before the commission twice since he himself had been a member and there were other occasions before that. "Apparently" said the chairman " he had every opportunity.".

Judge Smoke concluded by declaring he was ready to move the appointment of Claire J. McGillen. "Deannard has had five chances" remarked Mayor Hamilton who said however that he was still sympathetic toward the former officer.

Magistrate Gee said that he too always felt sympathy toward persons who had erred and that in his court he carried out that attitude to the extent of giving suspended sentence whenever the circumstances justified it. However in regard to formed Constable Deannard he felt that he had been given more than one chance and the standard of the police force had to be maintained. Accordingly he seconded Judge Smoke's motion.

"You might as well make it unanimous" said Mayor Hamilton as he too voted for the motion.

Rev. A. S. Clelland Dartford Speaker

WARKWORTH, May 27.— Anniversary services were held in Dartford United church Sunday, May 22. Rev. A. S. Clelland of Norwood, was the special speaker. The large congregations enjoyed the interesting and instructive addresses as well as the special music.

W. R. TURNER
PHONE 591
195 SIMCOE ST.
Heating Plumbing Tinsmithing
CONTRACTING, JOBBING, REPAIRING
Sole Agents for
"HECLA" FURNACES
"IRON FIREMAN" STOKERS
"TIMKEN" OIL BURNERS

Cheese Board Head

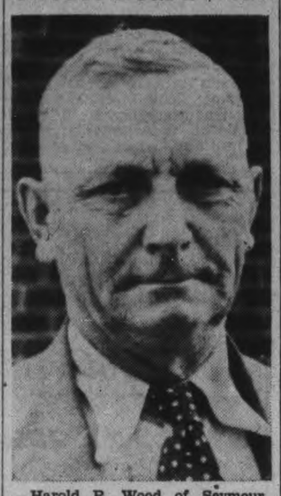

Harold R. Wood of Seymour township who has been elected president of the Campbellford Cheese Board.

(Correspondent's Photo).

MADOC INSTITUTE SOUND CONDITION STATEMENT SHOWS

MADOC, May 27.— Madoc Women's Institute held their twenty-eighth annual meeting last week at the home of Mrs. Geo. Mill with a specially good attendance. The financial report was given by Mrs. W. J. Hulin, showing a balance on hand of nearly forty dollars. Correspondence was read, after which reports of committees were received.

Mrs. C. Henderson reported for the Sunshine committee and eleven boxes of fruit and dainties and nine of gifts of flowers sent to invalid and shut-in members. Mrs. L. McCarey gave an excellent report of the work achieved by the Girls' Club in their study of the well-groomed girl. A clas skit composed by Miss Gladys Aylesworth, was highly praised, and the practical work of the designing and sewing of the girls' wardrobe was most interesting and much enjoyed.

Mrs. George Hill reported that relief was given in several needy cases and milk supplied for a sickly infant. In the absence of several other chairmen, the reports will be handed to the secretary later. Reports on education by Mrs. Irwin and legislation by Mrs. C. Whytook, were given. Peace and international relations was represented by a fine address by Miss E. McDermid, and that on education by a paper on the new changes in the High school curriculum by Miss L. West.

In historical research we had papers on the history of Madoc Public school and one on the history of St. Peter's Presbyterian church.

Mrs. C. Moon of the Nominating committee, took the chair for election of officers.

The following are the officers for the year 1938-39: President, Mrs. L. McCarey; 1st vice-president, Mrs. B. Tanner; 2nd vice-president, Miss E. McDermid; secretary-treasurer, Mrs. W. J. Hapin.

District director—Mrs. Wm. Parks.

Branch Directors — Mesdames Bristol, A. Smith, W. Miller.

Delegates to district convention—Mesdames L. McCarey, Wm. Parks, R. Bristol, B. Tanner, H. Davies.

Alternates—Mesdames A. Smith, A. Dymond, L. Ashley.

The population of Melbourne, Australia, has just reached 1,000,000.

LAWN MOWERS Machine Ground 1.00

FREE DELIVERY SERVICE

Due to the record number of lawn mowers we sharpened up to the 24th of May, delivery in some cases was delayed. But we are now prepared to give 24 hour service whenever desired.

WM. TAYLOR 446 George St. Phone 109

EXTRA SPECIAL!
FRESHLY CHURNED BUTTER
30c Per Pound
5 lb. lots 29c
Week End Only – Thursday Until Sunday
SUNSHINE DAIRY
PHONE 552

INDIANS ARE FINED FOR HAVING SPEAR READY FOR 'LUNGE

Although found guilty by Magistrate O. A. Langley, K.C., of having been prepared to spear 'lunge in Rice Lake, Peter Crowe and Wallie Blaker, two Roseneath Indians, escaped with fines of $5 and $3.75 costs in police court this morning, with the alternative of seven days in jail.

Crowe paid his fine and Blaker elected to take the jail sentence.

Game and Fishery Overseer I. J. Lyons told the magistrate after a conviction had been registered, that the penalty should be at least a $10 fine.

"Why should it be $10?" demanded the Magistrate.

"You have been fining Peterborough people that much; why should outsiders escape?" queried the overseer.

Crowe and Blaker had been arraigned on this charge some weeks ago and the case was adjourned to a special session which Magistrate Langley held in the town hall at Keene at which the evidence was heard and judgment was reserved until this morning.

Today Magistrate Langley reviewed at length his reasons for convicting the accused. He was satisfied, he said, that the two men had been in a canoe at Rice Lake, that they had in their possession, a spear suitable for spearing fish and that they had it in position for immediate use and that their intention had been to spear fish when they were interrupted by the officers. The only feature that had given him trouble was the fact that they were charged with spearing whereas they had not actually done so. However he was satisfied that Section 66 of the Fisheries' Act which included the words "or prepared to violate" gave him authority to find the accused guilty of the offense as amended.

BANDMASTER GILES VISITS PETERBORO'

The visit to Peterborough on May 24 of Bandmaster T. Giles, L.R.A.M., cornet soloist and bandmaster of the Upper Norwood Band of the Salvation Army, London, England, proved to be a great musical treat.

The program consisted of a march and selections by the Temple Band, and four cornet solos by Bandmaster Giles accompanied by the Temple Band. The Saxophone Party rendering two numbers, and the singing by the Male Voice Party together with a vocal selection by the entire band were a delight to all.

Bandsman H. Barton rendered a drum solo on the new Guards' style of drum recently acquired by the Temple Band.

Another cornet solo by Bandmaster K. Dalziel of Toronto at the piano, made up the program.

Adjutant N. Warrander was the chairman for the evening.

Another feature of the evening was the conducting of the band in the selection, "Great and Glorious," by Bandmaster Giles.

Bandmaster Giles, L.R.A.M., is associated with the brass instrument section of the London College of Music, London, England, and also holds a responsible position with the British Broadcasting Co. He arrived in Peterborough on Monday evening and was tendered a welcome banquet by the local bandsmen, after which rehearsals were held.

The Temple Band, under Bandmaster R. G. Routly, are to be congratulated in being able to bring such an artist to Peterborough.

PICNIC IS HELD BY BROTHERHOOD

Due to the inclement weather the Brotherhood of St. James' United church held their annual picnic indoors yesterday afternoon in the church basement. Races were run off outside, prize winners being as follows:

Under six—1 Margaret Freemen, 2 Alastaiar Innes Kerr.

Boys Under 8—1 Allan Lee, 2 B. Rodney Kerr.

Girls Under Eight—1 Lois Brooks, 2 Sylvia Moynes.

Boys Under Fourteen— 1 Ernest Lee.

Girls Under Fourteen —1 Betty Freeman, 2 Laura Lee.

In the bowling tourneys, prize winners were as follows:

Ladies— 1 Mrs. Roy Moynes, 2 Mrs. O. Matchett, 3 Mrs. E. Lee, 4 Mrs. M. B. Drysdale.

Gentlemen—1 Herb Doig, 2 Ben Kerr.

All the children present were made happy with a prize each. W. Wood being in charge of the ice cream and soft drinks.

A delightful lunch was served by the men's committee, convened by H. Doig.

Jack Freeman and Roy Moynes of the Sports committee, kept the gathering busy and in gales of laughter with games, assisted by Mrs. H. Doi g at the piano.

Rev. F. M. Craik and Mrs. Craik were also present, helping to make Victoria Day one of good fellowship for everyone present.

The president, M. Drysdale, very capably assisted the various groups.

KILLED BY TRAIN.

TORONTO.—Struck by a freight train as he walked along the Canadian National Railway tracks in northeast Toronto today, William Mellor, 55, was killed.

Mark Empire Day

Empire Day was observed in New York by Canadian members of the International Casino's ice ballet who put on a special number paying tribute to their flag. LEFT to RIGHT are, Katherine Coolican, Mary Simpson, Margaret Simpson and Cecil Coolican. The Coolican girls are daughter of Peter Coolican, assistant deputy postmaster-general of Ottawa. The Simpsons are from Banff.

Main Street Topics

Jabs and Jottings as Picked Up By Examiner Reporters.

GRENFELL LABRADOR BALE

Anything suitable for wear or hospital use on the Labrador coast is most acceptable. Please leave at Grafton's store.

PAPERS INCREASE PRICE.

Three Montreal daily newspapers. The Star, La Presse and La Patrie will increase their price per copy to three cents on Monday May 30. The old two-cent paper is today almost unknown on this continent.

BANK CLEARINGS

A decided decrease in the bank clearings for the past week as compared with the same week one year ago was reported today by the Peterborough Clearing House. The past week clearings totalled $490,972 and for the same period a year ago they were $547,983.

ENLARGE COBOURG CAMP

The Full Gospel Pentecostal camp at Cobourg will hold its annual summer meetings two weeks earlier than usual, from July 8 to 24 with Evangelists Harry Bowley of Belleville, Ill., and John W. Follette of New York as the main speakers. Cottages are already being opened for the new season. Rev. George A. Chambers told the Examiner today, and certain enlargements are being made to the camp accommodation. An addition is being built to the kitchen which was found last year to be too small, and a large mission rest home is being provided out of a legacy from the estate of W. L. Draffin of Ottawa. Plans had been considered for a new tabernacle, but for the time being decision has been deferred, although the building may possibly be started this year.

AN OLD WILL

Victoria and Peterborough counties were municipally united when Christopher Robinson made his will on May 15, 1859, appointing as executors Isaac Garbutt and "James Mann the Younger" both of Smith township. He bequeathed the seventeenth lot in the eight concession of the township to Thomas Robinson and his heirs with certain exceptions that provided for other benefactions. The present owner of the farm is William P. Robinson, a grandson of the man whose winding up of his life's affairs is still so clearly recorded in the old will. Accompanying it is a copy of a report by Alex McNeil, auctioneer, of the sale of Christopher Robinson's farm stock and implements on September 23, 1859. Some of the names of the purchasers are those of men of well known Smith township families such as Nathan McIlmoyle, William Stabler, George Fitzgerald, Henry Pearson, James Mann, Stephen Mann and so on.

AIR MAIL TO CHINA.

Most of the letters sent by local Chinese to friends in the Canton area in south China are registered and despatched by air mail at a cost of one dollar for half an ounce. They reach their destination in thirteen days instead of four weeks by boat and train. The mail is carried on the China Clipper out of San Francisco.

INDIAN IS CHARGED.

Joseph Taylor, 22, was charged in police court this morning with having been in possession at Curve Lake on March 17 of thirteen ounces of intoxicating liquor in the form of Marquis white wine. At his request the case was adjourned until June 2 without plea or election. The charge was laid by Corporal Jack Woods of the Royal Canadian Mounted Police.

TO CONDUCT MISSION.

Two members of the Passionist Order of Toronto will begin a mission at the Church of the Immaculate Conception next Sunday evening. They are Rev. Father Augustine, Superior of the Order, who will be its representative at the National Eucharistic Congress in Quebec, and Rev. Father Canice. The mission will be conducted for two weeks, the first week for the women beginning at high Mass Sunday morning, and for the men during the second week. Both the missionary priests are said to be gifted preachers.

Pleads Not Guilty To Vagrancy

Victor Whitley, who said his home was in Belleville, pleaded not guilty to a charge of vagrancy when arraigned before Magistrate Langley, K.C., in police court this morning and was remanded until Saturday to give the police a chance to make inquiries.

Chief Newhall said that Whitley had been arrested by Sergeant W. E. Wigg early this morning after he had failed to give a satisfactory account of himself.

The youth told Magistrate Langley that he was a machinist and had been working in Oshawa until he was laid off.

"What are you doing here?" asked the Magistrate.

"I took the wrong train, getting on the Ottawa train by mistake," Whitley explained.

He denied he had been prowling around behind buildings, as Chief Newhall had stated.

Mongrels only were permitted at a dog show in Barking, England.

Threw Bottle In Ocean 8 Years Ago Is Returned From Wake Island

From Toronto comes an interesting story concerning a former Peterborough boy, Frank McIntyre, son of former Mayor A. A. McIntyre.

It seems that on December 19, 1929, Mr. McIntyre, with his wife, were passengers on the C. P. steamship Urangi, out on the Pacific Ocean about midway on their journey from Vancouver to Honolulu.

"You are now," the captain told them, "at the spot in the whole world where you are the farthest away from any land."

Whereupon Mr. McIntyre went below, salvaged an empty bottle with a snap cap, put a business card in the bottle and tossed it into the sea.

For eight years, more or less, the bottle bobbed around in the ocean until May 6 it was found washed ashore on Wake Island, which is something less than midway between Honolulu and Manila.

Postmarked Honolulu May 9, it was waiting on May 20 for Mr. McIntyre's return to his officer from Vancouver with a letter which read as follows:

"This is Wake Island or so the group is called. It is in reality three coral islands, totalling about 800 acres encircling a large lagoon and the whole surrounded by a coral barrier reef. The islands are named Wilke's, Peale and Wake. On Peale the Pan-American airways maintain a base and accommodation for those on the Clipper planes to and from Hong Kong, China and Alameda, Cal."

On May 6 the four of us in a small sailboat crossed the lagoon for a day of beach-combing and observation of the bird and plant life on Wake. On its southern exposure the coral reef is close to the shore and there is a beautiful white coral strand rising high near the water. Mr. Breur found lying on the top of this strand a bottle with its neck broken and inside the bottle your card which is enclosed."

"It would be of interest to us to learn where and when you put the bottle into the ocean."

The letter was signed by four persons.

HASTINGS

ALTAR BOYS ARE BANQUET GUESTS

(Examiner Correspondence.)

HASTINGS, May 26.—A group of nineteen altar boys and past altar boys were tendered a banquet in the parish hall last night. Members of the local branch of the Catholic Women's League were hostesses for the annual affair.

Father P. Costello, the pastor, in addressing them, spoke of the many spiritual benefits to be derived from serving on the altar and also impressed on their young minds the necessity of punctuality in attending and serving at mass.

Frank Walsh, a guest of honor, extended an invitation to all boys to visit his farm in a body. The visit may be made shortly in June.

Frank Carroll, principal of Hastings Continuation School, was toastmaster for the banquet. Neil McKenty proposed a toast to Father Costello and Jack Crowley responded. A toast to the parents was proposed by Tim Coughlan, Jr., and was responded to by Vincent Gallivan. A toast to the ladies was proposed by William Faux and James Smith responded. Richard Walsh proposed a toast to the retiring altar boys and Gus Faux responded. Leo Crowley responded to a toast proposed by Phillip MacDonald to the teachers.

Most of the boys' mothers were present, and following the banquet they, and ladies of the Catholic Women's League, sat down to a delightful supper.

Altar boys present were: William and Gus Faux, James and Vincent Gallivan, Phillip and William MacDonald, Richard and Frank Walsh, Leo and Jack Crowley, Niel and Stafford McKenty, Leo and Paul Petticrew, James Smith, Jack Walsh, George Wilkins, Jerome McCarthy, Tim Coughlan, Jr.

FAILING TO STOP COSTS DRIVER $10

Pleading guilty to not having stopped at a stop sign before entering a through street, Benjamin Norris was fined $7.50 and $2.50 costs by Magistrate O. A. Langley, K.C., in police court this morning.

The charge was the aftermath of an accident which occurred Wednesday at the intersection of Aylmer and Simcoe streets. E. C. Ferguson was driving north on Aylmer street and was almost over the intersection when Norris, driving an automobile in a westerly direction failed to stop at the "stop sign" and crashed into Ferguson's truck, overturning it and causing several hundred dollars damage. Neither driver was injured in the crash.

Chief Newhall informed the court that Norris had never been in an accident before.

FORTY JEWS LET IN

METZ, France, May 26 (A.P.). — Forty Jewish refugees from Germany and Austria, 12 New York-bound, were allowed to enter France to-day as 60 others were turned back to Germany. Eight hundred others were said to be waiting across the border, unable to leave Germany by way of Luxembourg or Belgium, and pinning their last hope upon France.

Court Of Appeal Reserves Judgment In De Laval Case

Court Reviews Action Of Ontario Municipal Board In Declaring Bylaw Invalid

TORONTO, May 26. — Ontario Municipal Board's action in declarnig invalid a by-law passed by the City of Peterborough giving the De Laval Company there a fixed assessment of $60,000, was reviewed by the Court of Appeal, Osgoode Hall, Wednesday.

The fixed assessment applies only to the general tax rate, and does not affect the school taxes and other rates which are applied to the total assesment of the company.

The case, which involves the constitutional powers of the board, was heard by a full court of five judges —Justices Middleton, Masten, Fisher, Henderson and Gillanders.

Appellants, the De Laval Company, were presented by G. W. Mason, K.C., and F. D. Kerr, K.C. Peterboro; Peterboro City by W. F. Huycke, K.C., and J. R. Corkery, Peterboro; and the Attorney-General by C. R. Magone. The respondent, Hon. G. N. Gordon, KC, Peteboro, appeared in person

Mr. Mason contended that the Municipal Board did not have jurisdiction to quash the by-law, as it had been held that it could not exercise judicial functions. In setting aside the by-law, he said, the board had acted as judges and beyond its powers.

Mr. Huycke adopted Mr. Mason's argument. The city, he said, takes the ground that the by-law is a new by-law and not a renewal, as decided by the board, he said. The terms had been changed from those in the previous by-law and it had been voted on by the duly qualified ratepayers. In answer to Mr. Justice Middleton as to the prohibition against renewing such agreement, Mr. Huycke said the old fixed assessment by-law relating to the company had been ended.

Mr. Corkery contended that the board had arred in finding the agreement was a renewal and therefore invalid. He said the by-law differed from previous measures under which the company was granted a fixed assessment. The amount in the new by-law was higher, he added.

Mr. Gordon stated that the normal assessment would be $220,000. During the first and second 10 years the company paid nothing, he said, and paid $60,000 during the third period.

Mr. Magone said he would argue that if the functions of the Municipal Board were judicial, then the functions performed by the Court of Revision, the county judge and the assessor were also judicial.

Appellants' counsel denied that the board's functions were purely administrative, and quoted the Appellate Court's judgment in the Township of York water case to prove that it had stepped outside its powers and acted as judge.

The court reserved judgment.

HEPBURN BACK AT WORK

ST. THOMAS, Ont., May 26 (CP). —Premier Mitchell Hepburn of Ontario has returned to Toronto after being laid up at his home here with a foot injury. Still suffering a sore foot and ankle, the Premier was forced to return by pressure of administrative business. He turned his right ankle about 10 days ago in stepping out of his car on slippery pavement in Toronto.

Japan is modifying its ban on the sale of cotton textiles at home.

YOU'RE DOING ALL RIGHT

If your car has come through the winter without developing knocks, chugs, squeaks, wheezes, etc. The majority of cars don't. If your's is one of the "don'ts",

see

Foley & Wilson

McDonnel and Reid Phone 2027

COUNCIL OF OTONABEE TOWNSHIP

Is sponsoring a meeting to discuss information regarding larger school areas—

Town Hall, Keene, on Monday, May 30th at 7.30 p.m.

Chief Inspector of Public and Separte Schools, Mr. V. K. Greer and Dr. J. B. MacDougal, Asst. Chief Inspector, will be present.

Representatives from Other Townships in the County May Attend.

Mrs. M. Reynolds Dies In Brockville

BROCKVILLE, Ont., May 26 (CP). —Mrs. Mary Reynolds, widow of Dr. Thomas W. Reynolds, of the Provincial hospital service, died today at the Revere House, where she had been residing in the absence in England of her daughter, Mrs. James L. James.

Mrs. Reynolds, a sister of the late Hon. W. A. Logie, of the Supreme Court of Ontario, and a daughter of the late Judge Alexander Logie, of Hamilton, came here to reside upon the death of her husband, and remained here with the exception of some years spent in Peterborough, Ont., with her daughter.

TO GO FOR 1c AT THE PENNY SALE

This beautiful silver service, donated by Knox Jewellers, will go to some lucky person for only one penny. And here are more "One Cent" bargains with names of donors—

Lounging Pyjamas
Smart Set Shop

Tent
J. J. Turner & Sons

Knitted Suit
Alice T. Williams

Hot Water Heater
Lillico Motors

Permanent, Facial, Shampoo and Finger Wave
Mme. Merriam

Half-Ton Coal or Wood
Peterborough Fuel & Transfer

Fur Neck Piece and Pair of Fur Trimmed Slippers
Lech's

Child's Wagon
R. Neill Ltd.

Case of Ovaltine
A. Wander Ltd.

Two Hams
Ernest Braund

Doll Carriage and Doll
Richard Hall Ltd.

Lamp with Indirect Light
McBride & Franks

$5 Photograph
Roy Studios

Venetian Blind
Canadian Ventilating

(The complete list of over 75 articles will appear in Saturday's Examiner.)

1c Tickets

Obtained in envelopes 25 cents and 10 cents at Headquarters, 34 George St. (Opp. Graftons) and Armouries.

To Win

(1) You must hold envelope with number.
(2) You must be in attendance.
(3) Article must be claimed within 2 minutes.

Free Draw

2000 given out free up to 7.30 p.m. 3 draws every 10 minutes. Doors open 6.45 p.m. Seating accommodation for everyone. Admission Free to the—

PENNY SALE
At The ARMOURIES
7.30 p.m. Monday May 30
Auspices Nicholls Hospital Women's Auxiliary

LACROSSE
(Canada's National Game)
Friday, May 27th, 8.30 p.m.
GEORGE ST. LACROSSE BOX
BRAMPTON vs. PETERBORO
Adults 25c - - Children 10c

200th Anniversary Conversion John Wesley Marked In City

Great Revival Swept England Following Conversion Of Wesley

A special service commemorating the Bi-Centenary of John Wesley's conversion was held in George Street United Church Wednesday night.

Rev. Dr. E. W. Young of St. Andrew's Church was special speaker of the evening, and in introducing him, Rev. M. C. Parr, pastor of George Street, spoke of his association with Dr. Young in London, and of his pleasure in again having the opportunity of working with him in Peterborough.

In his opening remarks Dr. Young told of a visit to the birthplace of John Wesley, who was born in Epworth, Lancashire, about 200 years ago, and of seeing the window from which John Wesley was miraculously rescued from a fire, and of how his mother, feeling that he was saved for a divine purpose, devoted special attention to his education and taught him to read and write from the family bible, at the age of five, thus fanning into flame the fire of purpose in John Wesley's Evangelical mind.

"To understand the life of John Wesley," said Dr. Young, "one must understand something of the conditions under which he lived. Conditions in the 18th century were deplorable; the greater part of the nation was uneducated; the statesmen of the day were foul and immoral, men who laughed at religion, and whose example was followed by the masses of the people."

New Moral Enthusiasm

The speaker told of how John Wesley gathered together a little band of Oxford students, including Charles Wesley and George Whitfield, and of how they were laughed out of the churches until finally George Whitfield took the reins into his own hands, and finding an outdoor spot which formed a huge natural ampitheatre in a section of the coal mining country, spoke to the miners as they came from their work, enthralling them with his tales of the gospel which some of them had never heard. He was soon joined by John Wesley, who was at first dubious about holding such meetings outside the church, and other Oxford students, whose influence soon brought about a new moral enthusiasm, and its power was seen in the disappearance of the profligacy which had disgraced the upper classes, and the foulness which had infested the literature and living conditions of the people. "Many hysterical scenes," said Dr. Young, "took place during these meetings as the people began to understand and regret the error of their ways, but as Charles Wesley's hymns rolled out their cadences, the people ceased their hysteria, and there began a new era of progress and success for the English people. Conditions in the prisons were improved, due to the work of John Howard, fired by Wesley's enthusiasm. William Wilberforce helped to abolish the slave trade; new churches and schools were built, thus creating a new outlook for the people."

When John Wesley went over to Georgia, Dr. Young said, his rigid and unbending religion did not go down very well with the people of the colony at that time; but due to his contact with some simple hearted moravians from Germany, Wesley's heart was touched, and he was able to carry on his work in a more humble and understanding way.

Man of Great Energy

Dr. Young told of the tremendous fire and energy which John Wesley brought to his work, and which was evident in the 233 books and pamphlets which he wrote, and in the fact that he toured Scotland 20 times, Ireland 21; Wales 24; and that his journeys, usually on horseback, averaged 8,000 miles per year.

In his closing remarks, Dr. Young appealed to the men and women of today to bring into their life some of the fire and enthusiasm of John Wesley, pointing out the great need in the present day for a new era.

Assisting in the service were Mrs. A. I. Brown, president of the Women's Missionary Society; Mrs. W. G. Harris, president of the Women's Association; Homer Borland, Superintendent of the Sunday School and Miss Loretta McDougall, president of the Young People's Union.

Several of John Wesley's hymns were sung, and special music was rendered by a male quartette composed of Messrs. E. A. Rowe, Arnold Lillow, W. H. Cunningham and C. S. Thompson.

TRENT RIVER

The weekend and holiday was a busy one, the following were visitors: With Mr. and Mrs. Wm. McLaughlin and family were, Mr. and Mrs. Ernie Malton and son Arthur, Mr. and Mrs. Tucker of Toronto, Mr. and Mrs. Ferguson of Hamilton.

Mrs. F. Care and son Fred, and Mr. Jimmie Hamilton, all of Toronto, spent the weekend at "Mon Repose."

Mr. Frank Campion and son Glenn, also Mr. Jack Bryant and son Jack, returned to Toronto after spending the past week at "Lucks Haven".

Mrs. Claud Hawley and little daughter Patricia, of Toronto, are holidaying at Rio Vista for a week.

Mr. Douglas Christie is having a holiday at "Osatka."

Emerging From Long Sleep

Victim of sleeping sickness since March 18, two-year-old Mary Ellen Reardon, of Chicago, is reported to be emerging from her long sleep. She contracted the dread disease following an attack of measles. Formerly having to be fed through a tube, she can now eat cereals and liquids from a spoon.

As 10 Bodies Were Removed From Burning Plane

Virtually all that remains of the transport plane, flying from New York to Cleveland, that crashed in flames in a ravine a few miles short of the Cleveland airport, killing seven passengers and a crew of three, is pictured above. Arrow indicates some of the bodies which had been taken from the wreckage only a few moments before this graphic picture was made.

DUMMER FARMER IS FOUND NOT GUILTY IN TRAFFIC COURT

John S. Kidd of Dummer township was found not guilty in police court Wednesday afternoon of not giving a proper signal when making a left turn with his motor car. Magistrate Langley, K.C., giving judgment after a hearing that took the greater part of the day.

Harold Haig the boy whose car was the other automobile involved in a recent accident on the Lakefield road pleaded guilty to reckless driving and was fined $10 and costs while his chauffeur's license was suspended for thirty days.

Kidd took the witness box in his own behalf after th eafternoon session opened and told his counsel, T. J. Carley, K.C. that before starting to turn into a laneway off the Lakefield road he had looked ahead of his car and then, using the rear vision mirror had looked behind his machine and seeing no traffic approaching in either direction was just beginning to turn when there was the roar of an oncoming car and the sound of a horn that seemed to come almost together. Witness described the subsequent developments winding up with Haig's car overturning in the ditch.

To Mr. McElderry he said that he had not given a signal because he had not seen any other car coming.

The crown attorney pressed as to why he had failed to see the Haig car. "I put it to you" he said "that you did not look into your mirrow at all". Mr. Kidd however replied that he had done so.

In his argument Defense Counsel Carley submitted that there had been no need for Mr. Kidd to give a signal because he had looked both ways and had seen no traffic coming. He argued that it was the rate of speed at which Haig was driving that was responsible for the accident.

Crown Attorney McElderry contended that the evidence showed that Haig had not been exceeding the speed limit. He was permitted to drive at 50 miles and the Crown Attorney submitted that that being so it had been up to Kidd to have given a signal before making a turn. Motorists should be protected against drivers making left turns without giving warning.

Magistrate Langley in dismissing the charge said that he was satisfied that it was the fact that Haig had been driving at an undue and improper rate of speed that had caused the accident. He placed much faith in the evidence of Bert Lockington that he had seen Kidd's car 900 feet from the scene of the accident and that he had watched it for some three or four hundred feet and did not see any other car behind it, indicating that Haig had closed in at high speed afterward. Magistrate Langley said that he felt satisfied that Kidd had reason to believe that a left turn could be made with safety and that it was Haig's excessive speed that had caused the accident.

SPY GETS 15 YEARS

METZ, France, May 26 (A.P.). — George Jung, 38, a French engineer, was convicted to-day by a military court on a charge of spy activity for Germany. He was sentenced to 15 years in prison.

Staunton Archer Gets Major Award

(Examiner Correspondence.)

CAMPBELLFORD, May 26. — Staunton Archer, formerly of Campbellford, has gained considerable recognition in photography, a hobby which he adopted while attending the University of Toronto and which he later decided to follow as his life's work despite a degree from the School of Practical Science. Mr. Archer is the son of Mr. and Mrs. J. F. Archer, Booth Street, and is now a leading photographer in Woodstock, Ont. On Saturday last he was notified that he had received one of the twelve major awards at the Premier Boston Photographic Exhibition at which there were over 4,200 entries from people of every country. The title of the subject (a landscape) for which he received the award was "At Innerkep."

Recently Mr. Archer had three of his pictures selected for hanging at the Pittsburg Salon of Photographic Art and again at Edinburgh where competitors from thirteen countries submitted pictures. Mr. Archer was successful in having three of the four prints he submitted accepted.

Iron and steel production in Czechoslovakia is decreasing this year.

REACH

both sides of the counter

If you are a manufacturer of nationally advertised products you can attain *two* objectives with *one* medium—the newspaper. You can reach the retailer who sells your goods, and the consumer who purchases them. Both read the newspaper. Both know that they must keep informed about the "news of the day." Both realize the importance of keeping abreast of the times with regard to modern merchandise.

Your advertising is news when it appears in the newspaper.

This advertisement was prepared for the Canadian Daily Newspapers Association by Consolidated Advertising Service Limited.

BUEHLER BROS LIMITED

387 George FRIDAY Phone 3680

First Grade, Rose Brand
BUTTER - - 2 lbs. 57c

Shoulder Veal Steak Shoulder Pork Chop **18c**

Loin Veal Chop 20c
Leg Veal Steak 27c
Rolled Veal 17c
Veal Rump 17c
Veal Patties 12½c
Pork Liver 12½
Breakfast Bacon ... 28c
Dill Pickles ... 3 for 10c

Shoulder Veal Chop Shin Beef **15c**

STEAKS SIRLOIN WING **24c**

FISH FRESH FILLET SMOKED FILLET SLICED SALMON **15c**

COME IN—SEE THIS GREAT NEW

Kelvinator THE CHAMPION ICE-MAKER

189.50
18.95 Down
Or Your Old Ice Box Taken as Down Payment
Terms 2.11 Per Week

DON'T WAIT LOOK AT IT HERE TODAY

YOU CAN have it delivered at once . . . the new Kelvinator, with the "POLAR POWER" Sealed Unit that is smashing all records for low current cost!

You can own this new 1938 Kelvinator—the Champion Ice-Maker . . . for just a few cents a day!

Why wait? Come in today. Let us tell you ALL this great refrigerator will do for you—while saving you money besides.

One, two—out they come! New way to get ice cubes, with the Speedy-Cube Release.

ALL MAKES OF ELECTRIC REFRIGERATORS (COMMERCIAL OR DOMESTIC) REPAIRED

JOHNSTON'S

GEORGE AT McDONNEL PHONE 2123

OPEN EVENINGS

CARLOAD GROCETERIAS

SPECIALS ON SALE FROM MAY 26 TO JUNE 1

SPECIAL ! SPECIAL! SPECIAL!

GRAPENUT FLAKES - - 3 pkgs. 25c

Kellogg's ALL-BRAN Large Package 19c

Aylmer Whole Kernel **CORN** 10½'s **2 tins 19c**

Macaronets Delicious Ready Cut Macaroni Milled From First Grade Flour 8 oz. **4 pkgs. 25c**

Santa Clara Large Meaty **PRUNES** **1 lb. 10c**

BEATS ALL **JAVEL WATER - 4 btls. 17c**

PALMOLIVE Beauty Soap - 3 cakes 17c
CASTLE Floor Wax - 1 lb. tin 23c
LUX FLAKES Large pkg. 23c
2 SMALL PACKAGES 19c

McCORMICK'S Toasted Sodas 'B' pkg. 10c
Royal York Salt, plain or iodized, 1½ lb. 2 boxes 9c
Royal York Pie Cherries, solid pack, 12 oz. 2 tins 25c
Aylmer Peas and Carrots, 17 oz. 2 tins 25c
Apple and Raspberry or Apple and Strawberry Jam 4 lb. tin 39c

CANDY SPECIAL
Crother's Chocolate Coated Peanut Chews lb. 23c

BISCUIT SPECIAL
Spring Time Blossom Orange Mallows lb. 17c

SOAP SPECIAL
1 bar Sunlight Soap 5c
When you Purchase
1 pkg. Reckitt's Blueing 5c
Both For 10c

Use Crisco—the digestible shortening — 1 lb. tin 24c — 3 lb. tin 65c

ONE CENT DEALS

EGGO BAKING POWDER
1 lb. tin 28c
1 lb. tin 1c
56c value 29c

INFANTS' DELIGHT TOILET SOAP
3 bars 17c
1 bar 1c
All for 18c

FRESH FRUITS and VEGETABLES
Fresh Firm Tomatoes ....2 lbs. 23c
Hothouse Cucumbers .....each 15c
Carrots .....3 bunches 25c
Bananas .....3 lbs. 23c
Fresh Cuban Pineapples 15c & 20c
Also Fresh Wax or Green Beans, Green Peas and Strawberries at Market Prices.

CHOICE MEATS
Boneless Rolled Pot Roast ... lb. 13c
Round Steak or Roast ..... lb. 24c
Boneless Leg Fillets of Veal lb. 20c
Sliced Breakfast Bacon .... lb. 29c

3 COMPLETE MARKETS TO SERVE YOU
465 Park St. Phone 268
116 Lansdowne " 3702-3703
346 Charlotte " 2960-2961
FREE DELIVERY SERVICE

Remote Control Breeding to Net Dairymen $36 More Per Cow

Expect Alice The Bull To Sire 250 Daughters Instead Of 25 Or 30 By Old System

BELLE MEAD, N.J., May 26—Alice the bull—whose 17 daughters give ample evidence of their milk-giving record of their daddy's unquestioned talents—did his bit for Science yesterday.

Alice and a fellow bull with the high-sounding name of N.J.E.S. Aaggie Beets Career teamed up to play stellar roles in one of the first large-scale programs of artificial breeding in the United States. Some 100 dairymen from Hunterdon, Somerset and Warren counties looked on.

The two star Holsteins participated—by remote control—with 1,050 cows in the day's program which Artificial Breeding Unit No. 1 of the New Jersey Holstein-Friesian Association said should yield $135,000 in increased milk producing for the cattle owners.

With natural breeding no more than 25 to 30 daughters a year could be demanded of Alice—known to intimates by the more impressive cognomen of N.J.E.S. Sir Mutual Ormsby Jewel Alice.

But, as a result of the large-scale experiment Alice should become the father of 250 daughters this year, and their superior milk and butter-fat production records should yield their owners an average gain in annual income of some $36 per cow.

The experiment occurred on the farm of Peter P. Van Nuys, president of the state Holstein body and joint owner with the state experiment station of Alice the bull.

The visiting cows, who had but the slightest grazing acquaintance with Alice and his partner, had all been registered for platonic participation in the program.

NO PLANE DEAL

NEW YORK, May 26 (AP).—Four members of the British Air Ministry mission sailed for England in the Queen Mary today, declaring that no definite agreement on the purchase of planes had been reached. The mission arrived May 9 with the purpose of studying bids to be submitted by manufacturers of two and four-motored bombers. It spent some time in Canada investigating possibility of obtaining planes there.

Jumps Into Canal Saves Friend

ST. CATHARINES, Ont., May 26 (C.P.). — Howard Murphy, St. Catharines, plunged 55 feet into the waters of the Welland Ship Canal below Lock 2 and rescued a fellow canal employee, Louis Fry of Thorold, from drowning. The men were working on a scaffold when one end let go and Ferry was thrown into the water. Murphy, left on the loosened scaffold, climbed to the lock gate, ran along the wall, and plunged into the water. A companion threw him a rope.

The men struggled more than an hour before they were pulled from the water. The lock was being emptied and the water was churning rapidly.

MARMORA

JOSIAH PEARCE TAKEN BY DEATH

(Examiner Correspondence.)

MARMORA, May 26. — The death occurred in Belleville General Hospital on Wednesday of Josiah W. Pearce, in his 89th year. He was the son of the late Mr. and Mrs. Peter Pearce and was born in Havelock and was a resident of Marmora for many years, operating a general store in the village. For about twelve years he was Bursar at the Ontario School for the Deaf at Belleville.

Mr. Pearce was an ex-Warden of Hastings County, and also was the Conservative member for some years for the old North Hastings riding in the Ontario Legislature. He was also the oldest Past Master of Marmora Lodge, A.F. and A.M. 222. He is survived by his widow and one daughter, Mrs. F. N. Marett, Marmora.

Upon arrival of the cortege from Belleville on Friday a short service will be held at the home of Mrs. F. N. Marett at 3 p.m. The interment will take place in Marmora Protestant Cemetery, the funeral being under auspices of Marmora Lodge, A.F. and A.M. 222.

U.S. MACHINES POPULAR

Nearly 1,100 American coin vending machines were placed in operation in the United Kingdom last year.

Revolt Flares In Mexico

The peasant army of General Saturnino Cedillo, former Mexican army general, LEFT, has taken to the hills and commenced guerilla warfare against the forces of President Cardenas, RIGHT, in the province of San Luis. Cedilla, rightist opponent of Cardenas, has held the dominant power of San Luis for twenty years and is reported to have a private army of 18,000 to 20,000 peasants.

Chinese Put Up Stiff Resistance Against Japs

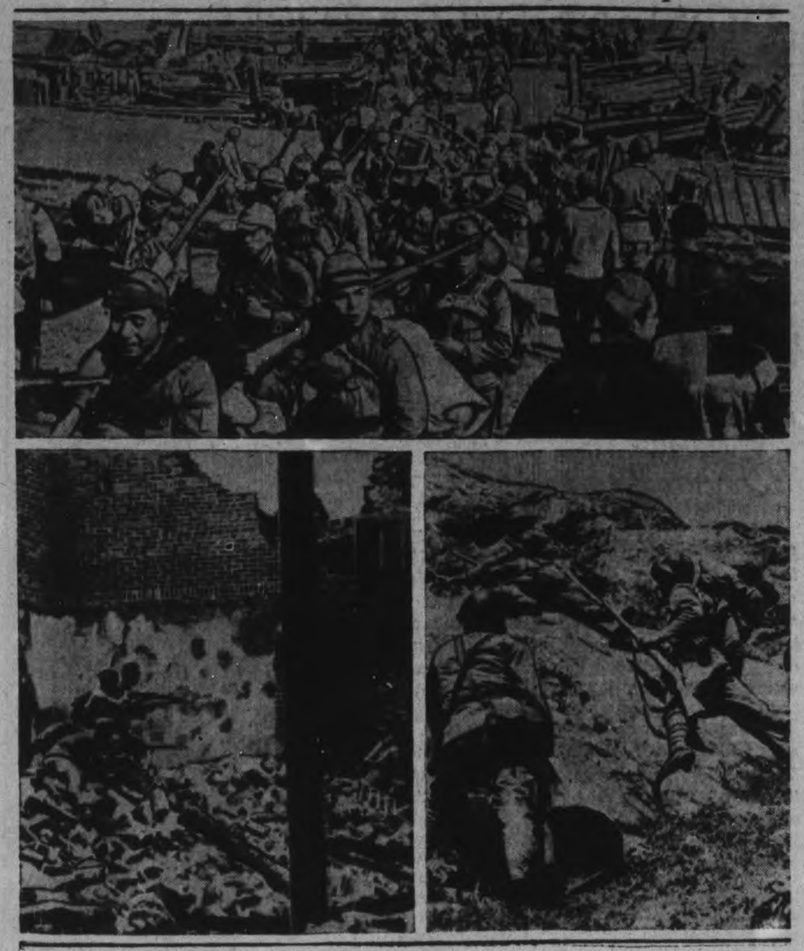

Met by stubborn Chinese resistance and handicapped by the rocky terrain, the Japanese were forced to pour thousands of reinforcements into Shantung province, in their effort to subjugate the Chinese. Reinforcements are shown, TOP, after being landed from barges on one of the many canals of the province. A surprising defeat was inflicted on the Japanese at Taiershuang during a 13-day battle when the Chinese routed the Nipponese forces. Chinese troopers are shown, lower LEFT, mopping up in the ruins of Taierchaung. Stinging under the defeat the Japanese retaliated by capturing Suchow after a series of hard-fought battles. Well protected behind a rocky ledge Japanese troops are shown, Lower RIGHT, as they started the attack on Suchow.

MALTA MAY SEEK ITS PARLIAMENT

VALETTA, March 21.—(CP-Reuters)—Pressure for restoration of parliament in Malta is expected to become overwhelming following a judgment in favor of Lord Strickland, former prime minister of Malta, in his case against the government.

Lord Strickland had challenged the government's power to impose taxation after the suspension of the constitution. He held there should be "no taxation without representation." The case had been before the court of appeal since Dec. 3.

The Malta senate and legislative assembly were dissolved Nov. 2, 1933, after a state of emergency had been declared on the island. The constitution was finally revoked in August 1936 by letters patent which provided for the governance of Malta by an executive council consisting of officials and official nominees.

Lord Strickland's intention in bringing the action was to show that a representative constitution should be restored. The verdict means that it now is open to any person to challenge the recently-imposed increases in taxation on wines and spirits.

An act of the British parliament would appear necessary to legalize the present executive council and ratify legislation passed since the suspension of the constitution.

Yesterday's Deaths

(By The Canadian Press)

St. Hyacinthe, Que. — Pierre Boulay, 102, one of Quebec province's oldest resident.

Three Rivers, Que.—Rev. J. A. Baril, 56, parish priest of St. Ursule, Que.

Toronto.—Dr. John Fraser, 82, for 43 years a medical doctor and surgeon at Toronto.

New Glasgow, N.S.—A. M. Fraser, 97, town clerk from 1877 to 1897 and stipendiary magistrate until 1928.

Kenora, Ont.—Charles Frederick Joyce, 54, native of Petrolia, Ont., and prominent in Winnipeg financial circles.

Prince George, B.C. — Archibald M. Watt, former master mechanic of the British Columbia division of the Canadian National Railways and pioneer of Western Canada railroad development.

Montreal.—Mrs. Joseph Chartier, daughter of the late John Bumbray, former alderman, and sister of Mr. Justice John Bumbray.

Gloucester, Mass.—Myles Gallagher, 41, native of Ketch Harbor, N.S. and veteran fisherman.

SEE EDUCATIONAL FILMS

Films made available by the Education Film Association have been seen by 200,000 school children of Scotland.

URGE MORE SPENT ON HUMAN HEALTH LESS ON ANIMALS

OTTAWA, May 26—(CP).—Dull days frequently follow interesting ones in the House of Commons. After Tuesday's lively debate on foreign affairs, the members turned to consideration of Agriculture Department estimates yesterday, and at one time the attendance dropped to 25 of the membership of 245.

Discussion on plans of the department to build up the pure-bred cattle industry of Canada was interrupted briefly by T. L. Church (Con., Toronto-Broadview), who declared the Government should spend more money on human health and less on animals.

To the scattered assembly of members, Agriculture Minister Gardiner presented supplementary items for his department's program during the current fiscal year, but made little progress.

Mark Senn (Con., Haldimand), E. E. Perley (Con., Qu'Appelle), W. E. Rowe (Con., Dufferin-Simcoe), and Opposition Leader Bennett were among those who carried on the discussion with Mr. Gardiner, largely directed to obtaining detailed information of departmental activities.

Mr. Church thought the Agriculture Department was building up unnecessary machinery and carrying on work that was duplicated by the provinces. "We could get along without this department at all," he said. "Let the provinces do it. The Dominion is being governed now by the provinces."

No Compensation for Children

Referring to expenditures for the compensation of farmers losing cattle from certain diseases, Mr. Church said: "If a man loses his children through some fatal disease this parliament does not give a snap of its fingers. There are inspectors even for insects, but none for the 10,000,000 human beings in this country."

"I sometimes think," Mr. Gardiner replied, "it is a good thing human being are not inspected as carefully as we inspect some insects and animals. Some weaknesses probably would be found out if that were done."

Expenditures in his department for health of animals and plants, the minister said, were for the benefit of human beings just as much as were those in the health department. They were directed to providing healthy food for animals.

Asks Better Stock in West

The minister was commended for provisions looking toward betterment of the livestock industry by making pure bred sires available to producers on loan. But there was considerable criticism of methods followed and Mr. Bennett urged that even greater expenditures be made to furnish pure bred stock for the western ranges.

Mr. Bennett indicated also that he would question the minister in detail on administration of relief in the dried out areas, with respect to purchase of feed and fodder, the method of buying and of paying for it. The usual brief Wednesday session was made even shorter by the arrival of Rt. Hon. Sir Lyman Duff, representing the governor general, to give royal assent to a number of bills passed by both houses.

Engine First Canadian Plane To Fly Added To Research Council Museum

OTTAWA, Oct. 26.—The aeronautical museum of the National Research Council soon will outline air developments in Canada since its infancy. Recently the engine of the Silver Dart, the first plane to fly in Canada, was added to the museum.

This was the machine in which J. A. D. McCurdy, pioneer Canadian airman, made his historic flight nearly 30 years ago. The engine was salvaged from an old power boat, to whose use it had long been relegated.

Propellor models carved by the late Alexander Graham Bell, inventor of the telephone, whose home at Baddeck, N.S., was an early laboratory of aeronautical science have been added to the collection, together with ancient kites which he had made.

Airplane engines of every type made in Canada are exhibited in the National Research Council's museum, together with war-time machines flown by Canadian pilots.

ATTENTION!

Don't Fail To Visit

Wallace Bros. Shows

At Lacrosse Park All Week

See Jamie Graves, Sensational Aerialist in her death-defying act at 100 ft. in the air.

New Shows and Rides Fun For All

Everybody Welcome

MOTHERS! If your child has to be *coaxed* and *forced* to eat—read this!

For Ovaltine is solving this selfsame problem in thousands of homes today. It acts, *not* merely by "tempting" a child's taste—but by actually helping nature to *create the natural sensation of hunger.*

For example, one mother writes:—"*My son was underweight and had a poor appetite. It was a constant struggle getting him to eat vegetables and other foods. Finally I started him on Ovaltine and it has been a wonderful help. Now he willingly eats vegetables and has already gained about 5 pounds.*"

This letter is so typical of thousands received, we feel a thorough trial of Ovaltine is justified for every child who eats poorly and is underweight.

You simply give Ovaltine mixed with milk—and children love its delicious taste. Why not get a large-sized tin today—and accept *free* offer at right!

FREE— ENGLISH CHINA OVALTINE MUG WITH 16-OZ. TIN OF OVALTINE

Boys! Girls! Act Now!

Get this beautiful Drinking Mug! Bright colors, gorgeous silver band! Regular price 50c. Now get it *absolutely free* with the purchase of a 16-oz. tin of Ovaltine at grocery or drug stores.

Garden Fresh... FRUITS & VEGETABLES

The RED & WHITE FOOD STORES

Luscious Fruits and Crisp, Fresh Vegetables Delivered From the Producers Direct to Our Stores Every Day

PINEAPPLES, large size - - doz. 1.85

GOOD SIZE ORANGES - - doz. 27c
Sweet, Juicy Californias

CALIFORNIA ORANGES, small, doz. 21c

BANANAS - - lb 7c
Extra Fine Yellow Fruit

GRAPEFRUIT - each 5c
Extra Fine—Sweet—Seedless

RED RIPE TOMATOES - 2 lbs. 29c

New POTATOES - lb. 6c
Imported No. 1 Size

GOLDEN SPRAY CHEESE - ½ lb. pkg. 16c
Plain or Pimento

NEW CANADIAN CHEESE - - lb. 22c
Fine Flavor

SPECIALS ON SALE Thursday, Friday and Saturday
May 26 - 27 - 28

SUNSPUN SALAD 8½ oz. btl. Dressing - 20c
Flusho - can 19c
PUFFED Wheat - Pkg. - 10c
LIBBY'S Catsup - btl. 15c
Keen's Mustard ¼ Lb. Tin 29c ½ Lb. Tin 57c
VANILLA Icy Wafers - 21c
NATIONAL Soap Flakes 5 Lbs. 37c
FRY'S Cocoa ½ lb. Can - - 22c

FIVE ROSES FLOUR 24 lb. bag 1.05; 98 lb. bag 3.89

RED & WHITE COFFEE "Always Fresh"—1 lb. 39¢

LIBBY'S TOMATO JUICE 19¾ oz. tins—3 for 25¢

ROSE BRAND SALMON, 1's 2 tins 23¢

GOLDEN BANTAM CORN 2 tins 19¢
Red & White Brand

Shop the "Red & White" Way

Red & White Brand
SALAD DRESSING . . . 12 oz. bottle 22¢
RED BIRD BROOMS, 4-string . . . . . 24¢
BLUE ROSE RICE . . . . . 3 lbs. 23¢
Stuart's Brand
RASPBERRY JAM . . . . . large jar 27¢
RED PITTED CHERRIES . . . . . tin 15¢
Red & White Brand, in Heavy Syrup
ROSE BAKING POWDER, No. 1 tin 15¢

Gillette's Lye 2 pkgs. 25c
Sunlight Soap 3 bars 20c
Chipso—Fine Flake Form . . . . . lge. pkg. 22c
Wheen's Carbolic Soap . . . . . 3 bars 14c

Best For French Dressings
Lb. Tin
28c

RED & WHITE BRAND
PASTRY FLOUR - - 24 lb. bag 59c
BELLE CITY PEAS - - - 3 tins 25c
Red and White JELLY POWDERS
1 FREE when you 4 for 25c
FALCON TOMATOES - 3 large tins 25c
Red and White Brand GINGER ALE
5c bottle deposit included—Quart bottle 20c

FICTION AND FEATURES

One More Wedding

By
HELEN WELSHIMER

CHAPTER 45

To the other people in the lunchroom on the quiet London street, Barbara was merely a pretty girl in a yellow dress who suddenly seemed to be ill. The proprietress gave her a glass of water, and flew to measure ammonia drops in a spoon.

"I'm quite all right," Barbara answered the kindly inquiries. "It was a shock, that's all. Some unexpected news."

Holding her hands steady, with effort, she picked up the newspaper. No, it had not been a nightmare or a trick of her nerves. She had read that Garry had been kidnaped. In whole sentences and paragraphs the news leaped from the page and swung before her frightened eyes.

A baby had been kidnaped and held for $100,000. She recognized the name of the family as a wealthy and famous one. But what did Garry have to do with that? Had he followed some clue that resulted in his own capture? The story did not say. A ransom note, addressed to the newspaper for which Garry worked, had said that he was being held and had asked another $100,000 for his release. The abductors, being caught up in the business of the holdup game, were going the limit.

The story concluded with a statement that the police and the executives of the paper feared for Garry's life. The child, unable to identify his kidnapers, might be returned but hardly a grown man who had looked upon them, it said. Unless the kidnapers had concealed their identity from the newspaperman, his situation was critical, was the general tone.

Even now, while the lamps shone so steadily and the people ate sandwiches and drank coffee in the little lunchroom, Garry might be fighting for his life, Barbara whispered to herself. She was so far, far away.

The new, strange picture of danger would not come. They were so foreign that she could not grasp them. That last view of Garry, waving a gray felt hat from the pier and smiling at her alone remained.

Small good it did to remind herself that it was Garry who turned away from her that night in the old Ninth street apartment. That apartment and that night were 3,000 miles and a century of time away.

In that first hour of which she knew of Garry Page's danger Barbara longed for someone with whom to talk. If Ray had been there, she would have talked to him. But in all of London, in all of the British Empire, theer was only Wenda who might be interested. Wenda would be amazed, but not sympathetic.

One thing Barbara knew she could do. She could cable Natalie for any news. She sent the cablegram. Four words sufficed "Keep me posted Garry." After that she telephoned the press wire offices but they had no further dispatches.

There was nothing that she could do then but go to her hotel and try to sleep.

Today she had found Garry only to lose him again. Oh no, it couldn't be that! Something would happen. It always did in stories, in the theater, in the movies. Miserably she realized that this was not a fictitious drama acted on a stage or the pages of a book. It was life.

She would wind up her work as fast as she could and sail, that she knew. A day or two more would do it. She had been glad that she was permitted six weeks of absence at first. Then she had wished to lengthen it indefinitely. But now she wanted to go home. Anyway, in another week her original six weeks would be up.

She slept restively. Once she dreamed that Garry was calling her. Another time she was following him through a labyrinth of rooms, never overtaking him. Her head ached when she awakened in the morning, and her eyes were shadowed with circles. She longed for an American shower where the water would come swift and relentlessly and waken the dormant cells of her mind and body. But a warm tub made her feel some better.

She pushed aside the new suit that she had planned to initiate today. Instead, she found an old black dress that she had bought one day in early September, when a boat from Europe had come in. She knotted the green handkerchief, which had been a gift of Garry's, at the throat, as though its fragile silk would support her today.

During the morning she called the steamship office. A boat was leaving that afternoon. She would not have time to pack, get to Southampton and catch it. Besides, she was waiting for Natalie's answer. On the ocean it would be more difficult to hear news of Garry, and the next day or two in London might reveal some. She would wait until the next boat which left two days later.

Late in the afternoon an American at the press wire headquarters called her. She had left her telephone number and a request that she be notified if any word came.

"Miss Kingsley?" From the gravity of the voice she knew the news was not too good.

"Is there any clue?" she asked in a tight, small voice.

"There isn't any doubt but that it's Page the abductors have. He seems to have a play manuscript with him. The maniacs who have him mailed that with a note in Page's own handwriting, to the publisher of his paper. Negotiations are under way to meet the demands of the kidnapers. The cable's brief. I'm awfully sorry."

"Then maybe he'll be released?"

"If he hasn't looked too closely at the faces of the birds who have him! I'll call you if anything turns up.'"

* * *

Garry had seen the faces of his abductors all right. They had had no chance to disguise themseives when they unexpectedly met him. However in the room where he had been spending his time since that meeting he had contact with two of them only.

The whole stiuation seemed to him like a second act in a melodrama. He didn't even know just where he was. After his inadvertent meeting with the four men who were carrying the kidnaped baby, he had been blindfolded, led to an automobile, and taken for a ride. He did not know where the building was located in which he was held captive. However, he judged it was a couple of miles from the spot where he had met the men.

He had been taken to a fairly comfortable bedroom-living room, whose windows were barred, and left. First, he had been searched for weapons. Four days had passed and he was growing restless. He welcomed any events that broke the monotony of the hours. When the men ht upon the idea of asking ransom for him, which followed their discovery of his police card and other identificatoin papers, he approved the idea—silently. At least the world would know he was somewhere.

"What's this?'" one of the two examiners queried picking up the pages of his play.

"Some drivel I was writing. I had a hunch it might be a play."

They left it with him. During the hours that followed he continued to work on it. It was quite remarkable the way that the human mind could function, the clarity and aloofness that it could portray, when it stepped aside from its own living contacts, he mused once in a while. He was doing good work, that he knew. Good work that would be burned probably in order to destroy all evidence.

Now and then he thought of Barbara. He hoped she would be very happy with Ray. If he, Garry Page, struggling young playwright who had hit Broadway, by some quirk of fate, were going to have his curtain rung down, it was much better for everyone concerned that Barbara was in love with Ray, and that Wenda was entirely removed from the scene.

His kidnapers came into his room, interrupting his flow of thought.

"Hand over the pages, guy," one of them said.

"A lot of them. They'll make a big bonfire," Garry answered.

"Not on your life. This is proof that we've got you here. We're mailing 'em to your office."

They were taking chances! If these men would go to such risks, they were as desperate as he had imagined.

"Then what?" he asked. He had heard the baby crying all day. The day before it had been fretful. Apparently it was in a room next to his.

"If those rich bozos come across, it will be worth the risk. Take a note."

Garry wrote as they dictated: "I am certain my release wil follow if you comply to agreements of the men holding me. Garry Page."

"Wouldn't you like to be really certain?" one of the men asked.

"What about the child?" Garry asked. "Any word from his parents?"

"They are leaving the money at a place we told them to tonight at 12. If it's unmarked money all ones and fives and tens, we're dropping the kid off in another spot two hours later. You might as well know. You won't be telling anyone."

Under the half smile on Garry's face the muscles on his chin and cheeks were taut. Yet he talked with a gay half drawl: "Thanks for telling me. It gives me something to think about."

"Not so dumb, are you, brother?" Garry shrugged. "The cards are stacked against me."

The men closed the door as they went out. They did not lock it. After a while he heard the chugging of a car and knew that some of the group had gone away. He had a premonition that things were going to happen and happen fast.

(To Be Continued)

THE EXAMINER HOME SERVICE

Round Up Your Crowd for Big Apple Shindig

Keep in Step with the Times

DO A LITTLE SHAG WITH YOUR OWN BEST GIRL—men take partners.

AND NOW A LIVELY STEP WITH THE SAME LITTLE PEARL—shag with partner as in photograph.

WHEN THE MUSIC QUITS, STOP RIGHT WHERE YOU ARE AND MAKE A POSE LIKE A MOVIE STAR—hold the position you take until music starts again.

OPEN UP POSITIONS AND SHAG PROMENADE, KICK YOUR HEELS TOGETHER, IT WON'T BE SO HARD—couples shag promenade around the room.

Top off the evening with other jolly Big Apple steps like "Meet the President!" and "Whoo!" Follow the diagrams in our 32-page booklet. Directions, too, for Single and Double Shag, Shag Promenade, Truckin', Susie Q. Suggestions for all kinds of amusing, lively dance parties.

Send 15c in coins or stamps for your copy of SUCCESSFUL DANCE PARTIES to Examiner, Home Service, Peterborough. Be sure to write plainly your NAME, ADDRESS, and the NAME of booklet.

DOROTHY DIX

DEAR MISS DIX—I am a young man of barely 22 and I am in love with a girl who is of different nationality, of a different religious faith and six years my senior. My parents tell me that I will make a terrible mistake if I marry her. They beg me to break off with her for at least a year and go with other young ladies with more of my background. Also, they say that they will not help me in any way if I marry this girl, but as she will be willing to continue to work, I think we would be happy. What is your opinion?

TROUBLED.

Answer:

Your parents are entirely right in opposing your marriage to this girl, as there would not be one chance in a thousand that it would turn out happily. The odds are too much against it. Every marriage, even those in which the high contracting parties have the same taste in politics and pies, is full enough of things over which the husband and wife can disagree, and about which they can quarrel and argue without adding to it a difference in nationality and religion.

These things mean nothing to you now. Perhaps it even adds a little piquancy, a little romance for your girl to be of foreign descent, and you can think of nothing more unimportant than that she belongs to one faith and you to another. But it will be a different story after marriage. Then the difference in religion will turn into a holy war, which is the cruelest and the bitterest of all wars and in which, between you, you will slay all peace and happiness and even love itself. Then you will find yourself continually balked, aggravated or outraged by your wife's tastes and habits and opinions that you will resent simply because they are not your ways, habits and opinions.

When people of alien blood marry, it means that one of the other must make a terrible sacrifice in order to adjust himself or herself to the other. And sacrifice is a rickety foundation on which to build a marriage. It is too likely to give way.

Also, there is too much difference in your ages. If you were in your middle thirties, it would not matter for the girl to be six years older than you because then you would be mature and know what qualities you want in a wife. But when you are 22 you are still an unformed boy, while she is a woman who is ages older than you in experience and knowledge of the world.

Your father's advice is wise. Break off this engagement and go about with other girls for a year. Then you will be better fitted to make the most momentous decision of your life. But don't forget that the happiest of marriages are those in which the husband and wife belong to the same class in age, in nationality, in religion, in social standing and intelligence.

DEAR MISS DIX—I am a woman of 24. I have been twice married and twice divorced Somehow I cannot seem to make my marriages permanent. Could you please tell me how I can get married and make my marriage last?

LONELY.

Answer:

If you have been twice married at the tender age of 24 you certainly do not need any guide to the altar. You seem to have what it takes and to be an expert at getting your man.

Getting a husband is one thing, but holding one is quite another pair of sleeves, as you have found out. When we make a failure of any undertaking, whether it be marriage or business, it is a good thing to sit down and have a heart-to-heart session with ourselves and try to find out how it happened. And I would suggest this procedure in your case.

Did you get tired first, or did your husband? If you did, then you may safely conclude that you are one of the fickle women who lack the power to be faithful to any one man. Women of this type must always have change, excitement, adventure. They can never settle down to the humdrum monotony of domesticity, so they should never marry.

Perhaps the reason that your two husbands threw up their hands and quit so soon was because you did not make marriage agreeable to them. Maybe you stopped dolling yourself up after marriage and went slouching about in untidy negligees. Perhaps you did not make yourself an interesting companion. Perhaps you were a nagger, or too possessive, or too extravagant. It takes a lot of work and tact on the wife's part to make a man think that she is worth supporting and that marriage is a good investment.

The only suggestion that I can give as to how to make a marriage last is for the wife to make her husband comfortable and contented that he wants to stay put.

DEAR DOROTHY DIX—My husband and I have been married for thirty years. All of them, except this last year, were happy for me because I believed in him implicitly, and no man could have been kinder to his wife than he has been to me. Now I have suddenly found out that there is a woman he is in love with and when I confronted him with it he told me that the affair had been going on for twenty years and that he loved her better than anything in the world and would not give her up; that he just lived with me to keep up appearances and that he would gladly get out if I said so. I am a wealthy woman in my own right, so I am not so dependent on him. What shall I do? MRS. A. B.

ANSWER:

What can you do under the circumstances but be big and brave enough to step out of the picture and let your husband have the freedom he has craved so long? There can be no happiness for you in holding him against his will. It would be like clutching a corpse to you after the spirit had fled.

It seems to me it would keep your wound always open and bleeding to have him with you, sitting across the table from you at meals, going through the little ritual of domestic talk, coming home of an evening when you knew that he was doing it under compulsion, that he wanted to be with some one else, that he was tired of you and loved another.

He is too old and has been lost to you too long ever to come back, but you are young enough to make a new life for yourself and I think you will be happier if you do so.

DOROTHY DIX.

Copyright Ledger Syndicate.

THE EXAMINER FASHION SERVICE

A most feminine and flattering dress for graduaiton, that you'll wear later for town or country. Heavenly snowy white cotton lace is the most fascinating fabric you could choose for it. If you decide on the formal length, you'll want to live in it summer evenings for dining and dancing. Wear a rustling taffeta slip beneath it. The street length version is enticingly cool for town in a sheer cotton voile print ....and just the thing for bridge or tea for afternoons in the country. Pastel washable silk or crush resistant sheer linen is very charming and dainty with the "corselet" laced belt. Colorful embroidery gives it the popular peasant touch. You can easily afford to have both street and formal length versions. The low price will amaze you. It's remarkably easy to sew with the aid of the complete instruction chart included.

Style No. 3046 is designed for sizes 12, 14, 16, 18, 20 years, 30, 32, 34, 36, 38 and 40-inches bust. Size 16 requires 3¾ yards of 39-inch material with 2 yards of ribbon.

The Examiner,
Please order for me:
Pattern number.....
Size .....
My Name .....
Address .....
.....
I enclose 15c for postage

Goodnight Story

By
MAX TRELL

TOM THUMB CAN'T BE BIG —EVEN TO A LITTLE ROBIN

"Look!" Hanid exclaimed the other afternoon, as she and her brother, Knarf, were strolling down the road toward Mother Goose town. "There's Tom Thumb!"

"Where is he? I dont even see him!" Knarf said, peernig down the road.

"He isn't there, Knarf. He's sitting on that daisy, on the other side of the fence."

Knarf looked. Sure enough, there was little Tom Thumb, sitting as comfortably as can be on the top of a daisy. You would have thought he were sitting on a chair in his parlor.

"Well," he said when the two shadow children came over to him, "what are you looking at? I'm not a bee, you know."

He looked a little angry.

"Go away," he said.

Hanid smiled. "You're Tom Thumb, aren't you?"

"Yes, that's my name. But I don't like it. I'm going to give myself a new name. I'm going to have people call me Tom Bigfellow. I don't like Thumb. It makes everyone think I'm small.

"But you are small—I mean pretty small."

"You're even smaller than a thumb," said Knarf.

Angrier Now

Knarf shouldn't have said that because it made Tom even angrier than he was before. He instantly leaned over and seized a handful of seeds from a clover growing right next to the daisy and threw them at Knarf. They hit him on the nose.

"Ouch!" said Knarf. But they didn't really hurt him at all. He only pretended they did.

"I'm not afraid of anybody!" Tom said in his loudest voice. "I don't care how big he is!"

At that moment a robin flew by and, noticing that Tom was sitting on the daisy, mistook him for a little bug. The robin immediately swooped down.

"Little bug, I'm going to have you for my breakfast!" the robin said.

"Keep off! cried Tom. He jumped off the daisy and grasped a straw lying on the ground and began defending himself against the hungry bird. But the robin kept coming closer and closer.

Knarf and Hanid looked at each other. They wondered if Tom would get angry if they helped him in his fight against the robin.

(Continued tomorrow)

(Copyright, 1938, K.F.S. Inc.)

"What are you looking at?"

Barclay On Bridge

WRITTEN FOR THE EXAMINER
By SHEPARD BARCLAY
"The Authority on Authorities"

NOT IN ANY BOOK

THERE ARE many useful morsels of information about the game which can be picked up at the table, but which you are not likely to find in any book. The principal reason for their absence from standard publications is that they don't come up frequently enough to be of great use in the long run. But the experienced player who spends many sessions with advanced opposition gradually acquires a great store of once-in-a-while instruments, plus mental habits in thinking out situations for himself.

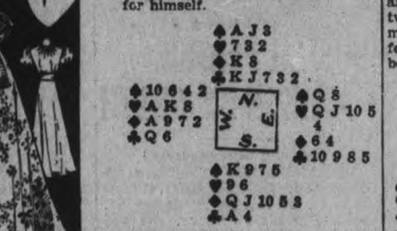

(Dealer: East. Neither side vulnerable.)

South made a natural response here to North's double of the opening diamond bid by West. It was 1-No Trump, to show that he had pretty good strength and also had diamonds securely locked up. North went to 2-Clubs and South, a bit afraid of hearts, bid 1-Spade to encourage North to show his heart stoppers, if any. North had no heart stoppers, but he didn't like to support spades with three cards and was not enthusiastic about rebidding clubs, so he bid 2-No Trumps, counting on South to stop the hearts. South interpreted the call as indicating heart stops, so went to a No Trump game.

A brilliant natural player in the west decided to lead the heart K, being fortunately ignorant of the fact that no such lead is shown in standard books. When his partner played the five and the four was missing, West led his A and then the little one. Hence five hearts and one diamond set the contract two, a deserved victory for common sense, which is the main thing featured, anyhow, in any sound book.

* * *

Tomorrow's Problem

(Dealer: South. Neither side vulnerable.)

Why is it fairly sound bridge for East to open the bidding on this deal in match point duplicate, but terrible to do so in rubber bridge if North and South have a part-score of 40?

The Examiner's Crossword Puzzle

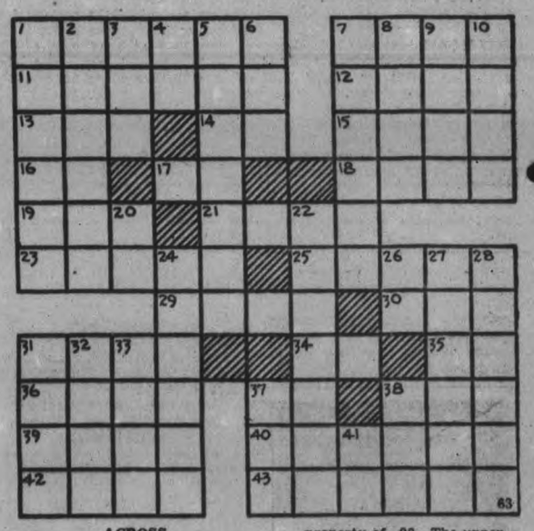

ACROSS

1—Growing in pairs
7—Payment to unemployed workers from public funds (Gt. Brit.)
11—Positive terminals of electric sources
12—Wicked
13—A lump
14—Like
15—A lively dance of the Scottish Highlanders
16—Land measure
17—Air corps (abbr.)
18—Taverns
19—Nib of a pen
21—Chief
23—Axiom
25—Goddess of growing vegetation
29—A region
30—Chopping tool
31—A fertilizer for soil deficient in lime
34—Perform
35—Symbol for thoron
36—A month of the Jewish calendar
37—Second note of the scale
38—A vegetable
39—Bail
40—Sum
42—A card with three spots
43—Curved

DOWN

1—A tropical fruit
2—Hardened
3—The head (slang)
4—A public notice
5—Instructor
6—Letter S
7—Ridicule
8—Baking chamber in a stove
9—The right of one to enforce a charge against property of another
10—Old measures of length for cloth
20—Symbol for barium
22—An institution of higher learning
24—The kitchen and cooking apparatus of a vessel
26—Symbol for radium
27—Length
28—The upper branch of the U. S. legislature
31—Liquefy
32—Having a wing
33—Discourteous
37—Tease
38—An East Indian fiber used for cordage
41—Co-ordinating conjunction

Answer to previous puzzle

R	I	S	Q	U	E			L	A	M	E
A	C	C	U	S	E			A	N	O	N
W	E	R	E		L	I	N	G	O		
		I	N	N		N	E	E		P	
T	O	M	C	A	T	S		R	O	E	
O	R		H	O		S		A	T		
S	T	Y		I	N	D	I	C	T	S	
S		I	O	N		O	R	E			
	P	E	A	K	S		R	A	G	E	
F	O	L	K		P	H	A	S	I	S	
A	I	D	S		A	T	H	E	N	S	

SCOTT'S SCRAP BOOK

—By R. J. Scott

ROUNDUP IN PARIS

PARIS, May 25 (A.P.). — The Surete Nationale, rounding up undesirable foreigners before the state visit of King George and Queen Elizabeth on June 28, to-day arrested 23 aliens on charges of theft, forging passports, and violating immigration laws.

PAINTER TO BE HONORED

QUEBEC, May 26 (CP).—Horatio Walker, prominent Canadian painter and native of Listowel, Ont., will received the degree of Ooctor of Arts, Honoris Causa, from Laval University next Tuesday, officials of the institution announced yesterday.

The 80-year-old artist has resided in the parish of Ste. Petronille on the Island of Orleans, near here, for almost half a century.

The Agony Of Eczema

Eczema, or salt rheum, is one of the most torturing of itching skin diseases. The principal cause is bad blood, aided by inactive skin and inflammation. It manifests itself in small, round pimples or blisters which later on break and form crusts or scales, and the intense burning, itching and smarting are almost unbearable.

To eradicate eczema from the system it is necessary to give the blood a thorough cleansing, and for this purpose we would highly recommend Burdock Blood Bitters.

Mrs. Joseph R. Berger, Millbank, Ont., writes:—"Several months ago I was troubled with eczema on my hands. I could not help with the milking my hands were so sore and itching, and could hardly put them in water.

After I had taken two bottles of Burdock Blood Bitters I found my hands were healing very quickly. I have never found a remedy to compare with B.B.B. for purifying the blood."

Put up by The T. Milburn Co., Ltd.

CHILDREN GIVE GOOD PROGRAM ON EMPIRE DAY

(Examiner Correspondence.)

BRIDGENORTH, May 26.—Empire Day was fitting observed by Bridgenorth Public School on Monday afternoon, May 23, under the direction of the teacher, Mr. Ball, and the music teacher, W. R. Potter. The pupils showed excellent training and a credit to both teachers. Rev. C. C. Miller was chairman for the occasion. The program consisted of the following:

Recitation, Bring Greatness to Britain, Peggy Nicholls.

An exercise, Britain's Flag, Hazel Forsythe, Joyce Ray, June Robisson, and Shirley Connors.

Speech, The Flag, Howard Robisson.

Speech, Ontario, Jean Moore.

An exercise, Fred Ray, Bruce Forsythe, Jerry Ball, Ralph Connors.

An address, by Miss Olive Sidey, The Meaning of the Colors and Crosses of the Flag.

Chorus by Junior Classes, Our Country.

Reading, Objects of Empire Day, Trevor Ball.

Speech, Put the Empire First, Bob Jopling.

Speech, How to Fly the Flag, Donald Robisson.

Reading, Canada, Doorthy White.

An exercise, Gordon Ray, Morris Telford, Elmer Telford, and Jim White.

Chorus, My Own Canadian Home.

Reading, Ballad of Brave Women, Jim Pettersone.

Recitation, Gwenyth Miller.

Recitation, Britain Beyond the Seas, Patsy McLachlan.

An exercise, Salute the Flag, Inge Seidel, Kenneth Robisson, Celia Gravelle, and Phillip Gravelle.

Recitation, The Colors of That Flag, Roy Bush.

Reading, Goodwill Message, Loretta McManus.

Speech, Empire Day, Wesley Mills.

Recitation, Victor Bush.

Salute the Flag, pupils of the school.

Folk Dance — Howard Robisson, Hazel Forsythe, Victor Bush, Loretta McManus, Jerry Ball, Celia Gravelle, Inge Seidel, Ralph Connors, Wesley Mills, Peggy Nicholls, Lloyd Mills, Donne Robisson, Trevor Ball, Bob Jopling, Morris Telford, Jim Pettersone, Jean Moore, Dorothy White, Shirley Connors, Patsy McLachlan, June Robisson, Gwenyth Miller.

O Canada, the pupils.

God Save the King.

The Ladies' Aid of Bridgenorth United Church painted and redecorated the basement of the church. The ladies are to be credited with a splendid piece of work, voluntarily done by the members of the Aid. They have also purchased seven dozen sets of silver knives, forks, and spoons for the use of the church. A new stairway has also recently been put in by the church Board leading from the basement to the choir loft, making an added improvement and a more comfortable way of reaching the choir loft.

Mr. and Mrs. Len Forsythe and daughter Joyce of Omemee spent Sunday with Mr. Forsythe's parents, Mr. and Mrs. S. Forsythe.

Mrs. William Telford has returned home from Stirling, where she had been visiting her daughter, Mrs. Weaver.

Miss Mary Wheeler of Peterborough spent the week-end with friends in the village.

Mr. and Mrs. Charles Frankish of Douro visited at the home of Mrs. Ella Nicholls on Sunday.

BETHANY

Rev. A. R. Holden motored to Wallaceburg on Thursday to visit his daughter, Mrs. George Webb, for a day, Mrs. Holden returning home from an extended visit with Mr. and Mrs. Webb.

Fallis Bros., who have the contract of rebuilding the home and barber shop, recently razed by fire, of Harvey Ginn, are making rapid progress with the construction, which promises to add to the modern appearance of Front Street.

Mr. Reg. Shunk of Toronto was the guest over the weekend of Rev. and Mrs. Holden.

Mr. Vernon Young of Toronto spent the weekend with friends on the Eighth Line.

The junior choir of St. Paul's Anglican Church rendered beautiful music at the morning service, and will continue to assist at divine services throughout the summer months by special request.

The Misses Bert Behan and Laura Hutchison of Toronto were weekend guests of Mr. and Mrs. Herbert Kennedy, South Line.

Mrs. C. Stevenson spent the weekend with friends at Burkton.

Dr. Lou and Mrs. Biglow of Edgar were weekend guests of relatives in and around the village.

Mr. J. R. Sisson, who has been a patient in Nicholls Hospital, was able to return to his home on Saturday.

J. J. Clarke, Jr., medical student at Kingston, is holidaying at his home here.

Miss Silva Whitcombe of Lindsay is the guest of Mr. and Mrs. Lloyd Kennedy.

Miss Rena McKinley was a Sunday guest of Mr. and Mrs. Cephas Staples of Lifford.

Miss Pauline Thorndyke of Toronto is spending the holiday weekend at her home on Glengarry Avenue.

Miss Isobel Sisson, who has been a student in a designing school in Toronto for several months, returned home at the weekend, having completed her studies there.

Miss Gertrude Jones, who has been spending several weeks at her home in Gravenhurst, returned to Bethany over the weekend.

Mr. and Mrs. Preston Carscadden of Toronto were Sunday guests of their mother and Miss Emily Preston.

Mr. and Mrs. Earl McGill of Cavan were Sunday guests of Mr. and Mrs. George Page, Eighth Line.

Scottish Agriculturalists Visit Canada

Ninety-one members of the Glasgow and West of Scotland Agricultural Discussion Society, the largest body of Scottish agriculturists ever to visit Canada, were received at the Dominion Experimental Farm Ottawa, by his excellency the governor-general. A. N. M. Buchanan, head of the visiting party, is shown top LEFT, with Lord Tweedsmuir and Dr. E. S. Archibald, director of the Experimental Farm, who arranged a parade of livestock for the visitors. A team of Clydesdale horses, which participated in the parade, are shown, BOTTOM.

Karpis Aide

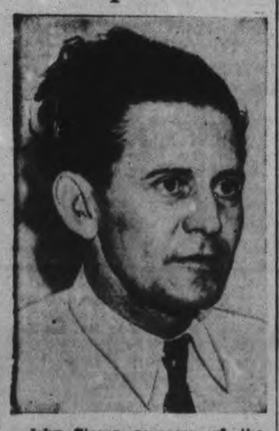

John Stover, manager of the municipal airport at Hot Springs, Ark., is under arrest on charges of harboring members of the Karpis-Barker gang. Six others were indicted on similar charges arising out of an unsuccessful raid by G-men in which Karpis escaped capture. Karpis is at present in Alcatraz serving a sentence for kidnapping.

JAPAN SEEKS SUBSTITUTES

Japan's new Scientific Inquiry Commission will seek substitutes for material now being imported.

Ordered Home

The German government has ordered all German military advisers now in China to return to the Reich. General Baron Alexander Ernest von Falkenhausen, leader of the German militarist who are advising the Chinese army in their present campaign against the Japanese, is among those ordered to return home. A non-supporter of the Nazi regime, it is thought that Von Falkenhausen will ignore the order.

COURT OF REVISION IS HELD AT APSLEY

The court of revision of townships of Burleigh and Anstruther was held in Apsley town hall on Saturday.

The assessment of lot 20, concession 16, Anstruther to H. M. Digman was changed to W. McCoy for n. half of said lot and the value $75 for the 50 acres, on motion of Messrs. Bolton and Kilborn.

In the appeal of A. M. Fitzgerald, it was moved by N. Bolton, seconded by J. Booth, that all lots not bordering on the lake be reduced to $1 an acre, $1.50 per acre on lot 3, concession 9, Burleigh, and that no action be taken on part 3, concession 7, plan 8 as the property is registered in Mr. Fitzgerald's name. Carried.

On motion of Messrs. Bolton and Booth, W. G. Stone is assessed for w. half lot 8, e. half lot 9 and w. half lot 13; concession 1, Burleigh. The last parcel to be assessed at $75.

The assessment of w. half lot 9 and e. half lot 12, con. 1, Burleigh, was changed from Alfred Bolton to Norman Bolton, on motion of J. Booth and G. Kilborn, and the dog tax removed.

The assessment of lot 25, concession 16, part lot 25, concession 15, Burleigh, and part lot 33, concession 1, Anstruther, was changed to W. A. P. Grant with Hubert James as tenant, on motion of G. Kilborn and J. Booth.

R. J. Stuart's assessment was confirmed on motion of J. Booth and N. Bolton.

It was moved by N. Bolton, seconded by J. Booth, that C. McCormick be assessed as tenant in place of J. Wallbridge and that the business tax of $100 be transferred from R. Brown's assessment to him. Carried.

A. G. Northcott's assessment was confirmed on motion of N. Bolton and J. Booth.

Stanley Windsor's assessment for dog was removed on motion of J. Booth and G. Kilborn.

Joe Northey's assessment for dog was removed on motion of N. Bolton and J. Booth.

Moved by G. Kilborn, seconded by J. Booth, that John Wallbridge be assessed as tenant, and that he be assessed for one dog. Carried.

Samuel Truswell's assessment was confirmed on motion of J. Booth and G. Kilborn.

It was moved by G. Kilborn and N. Bolton that Roy Brown's assessment for dog be removed. Carried.

Lot 28, concession 13 and lot 23, concession 18 was struck off the roll on motion of Herb. Tucker and J. Booth.

Moved by Herb. Tucker, seconded by J. Booth, that the roll as revised be the assessment roll for 1938. Carried.

The court then adjourned.

Asks $40,000,000

Hon. Norman McLeod Rogers, federal minister of labor, has asked the federal treasury for $40,000,000 to speed recovery by a large-scale public works program. Among the projects planned in the proposed recovery program are: development of highways, of national parks, of civil aviation, drought rehabilitation and youth training.

TRULY IRISH

Seven Irish composers took part in a concert in Dublin composed entirely of works of Irishmen.

Spray Your Windows, Now

NONSUCH BLACK CAT WINDOW CLEANER
WASHES WINDOWS WITHOUT WATER
NO PAILS OF WATER • NO CHAPPED HANDS • EASY TO APPLY WITH SPRAY OR CLOTH • GIVES A LASTING SPARKLE AND WILL NOT SMEAR • ASK YOUR DEALER FOR A BOTTLE TODAY

RELIEVE HEAD and CHEST COLDS with DR. THOMAS' ECLECTRIC OIL

Soothing and Healing
SOLD BY DRUGGISTS FOR MORE THAN SIXTY YEARS
NORTHROP & LYMAN Co., Limited TORONTO, CANADA

DOMINION EXTRA VALUES

ROSE BRAND SUMMER FRUIT DRINKS 13-oz. Bot. .25

FRANKFORD or PICNIC STANDARD PEAS, AYLMER CHOICE WHITE CORN No. 2 or 17-oz. Tins 3 TINS FOR .25 17-oz. Tins

FRESHLY GROUND FRAGRANT COFFEE RICHMELLO 1-lb. Pkg. .29

FLEISCHMANN'S YEAST - Cake .04

CLARK'S BEANS WITH PORK 3 22-oz. Tins .25

MONARCH FLOUR FINEST PASTRY 24-lb. Bag (when packed) .69

CHOICE FRUITS

LARGE PINEAPPLES - 2 for 27c

LARGE GRAPEFRUIT 5 for 25c

BOX PLANTS Flowers & Vegetables

Free Delivery
342 GEO. St. PHONE 2318
160 SIMCOE ST. PHONE 1202

Old Dutch CLEANSER
Goes further. Doesn't scratch because it's made with seismotite.
3 TINS .27

JOHNSON'S GIANT SPECIAL!
FLOOR WAX GLOCOAT - LIQUID WAX - EACH .59

RED ROSE RED LABEL Black Tea ½-lb. Pkg. .31

PLAIN or PIMENTO CHEESE CHATEAU ½-lb. Pkg. .17

SHREDDED WHEAT 2 Pkgs. .23

LIQUID WHITE 2 IN 1 SHOE DRESSING Bot. 14

SPECIAL! KARBOL SOAP DEAL 3 Cakes .11

NAVY TISSUE - 2 Rolls .15

These Values Effective May 25th to 28th

DELIVERY TO YOUR DOOR

DROP INTO YOUR NEIGHBOURHOOD DOMINION STORES LIMITED

Guaranteed DOMINION Meats

Legs of Veal Shank End .18

FRESH BONELESS Fillet Veal Roast lb. .15

Lake Ontario Fresh TROUT lb. 20c

BONELESS PRIME RIB ROAST lb. .27

Macaroni & Cheese Loaf lb. .23 Slices

Silver Bright SALMON 2 PIECES lbs. .25 CENTRE CUTS lb. .15

DOMINION STORES FOR Fresh FOODS

SATIN FINISH HARD-WOOD FLOORING
"The Modern Floor for Modern Rooms"

• EASY AND ECONOMICAL TO LAY
• SCIENTIFICALLY KILN-DRIED
• PRECISION MACHINED
• ACCURATELY MATCHED

For a Limited Time Only We are Offering THIRD GRADE PLAIN RED OAK At the Exceptionally Low Price of 9¢ per square foot laid measure

Sold in Peterborough By
H. R. SCOTT LTD.
GEORGE AND RINK STS.
Peterboro Lumber Co. Ltd.
163 Hunter St. Phone 3160

ON THE STAGE IT'S GRACE . . . IN TEA IT'S FLAVOUR

TEA IS THE DRINK . . .
'SALADA'
. . . IS THE TEA

PERSONAL AND SOCIAL

Miss Eva Fife, Stewart street, spent the week-end with friends in Buffalo and New York.

❖ ❖ ❖

Mrs. R. J. Mackey, Jr., of Wallaceburg, was the guest of Mrs. A. Fife, of Stewart street, over the holiday.

❖ ❖ ❖

Miss Eva Jewett, Toronto, was the guest of her sister, Mrs. Hopwood, over the holiday weekend.

❖ ❖ ❖

Dr. Nimms of Toronto was the guest of his aunt, Mrs. Hopwood, Water Street, on Sunday.

❖ ❖ ❖

Mrs. (Dr.) Fran McCarroll was a week-end guest at the home of Mr. and Mrs. J. J. McCabe, Burnham Street.

❖ ❖ ❖

The friends of Mr. Charles Genge of Donegal Street will be glad to know that he is improving satisfactorily in St. Joseph's Hospital.

❖ ❖ ❖

The Misses Dorothy and Marjorie Flavelle of Lindsay were guests of Miss Nancy Southern over the week-end.

❖ ❖ ❖

F. A. Marracco, Peterborough, is listed among the graduates from St. Augustine's Seminary, Scarboro, this spring.

❖ ❖ ❖

Miss G. Sullivan of the Peterborough Library is attending a convention of the circulating section of the Ontario Library Association in Toronto.

❖ ❖ ❖

Mr. and Mrs. Cyril MacDonald of Joliete, Illinois, have returned home, after spending their vacation with the former's parents, Mr. and Mrs. James MacDonald of Westcott street.

❖ ❖ ❖

Mrs. James Doran and family have left for Lindsay, where they are making their future home on Glenelg street.

❖ ❖ ❖

Mr. E. W. Watson of Stewart Street returned Wednesday from attending the funeral of the late T. A. McDonald of Peterborough, which was held in North Bay on Tuesday.

❖ ❖ ❖

John Pratten, son of Mr. and Mrs. A. W. Pratten, Gilmour Street, has passed his examination for the first year in medicine at Queen's University, and has returned to Peterborough for the summer.

❖ ❖ ❖

Mrs. A. T. Barr and son Ferguson left Wednesday for Ottawa and Newington, Ontario, where they will be present at the dedication and unveiling Sunday of a Rose Memorial Window in the Chancel of St. Andrew's Church, Newington, in memory of Mrs. Barr's parents, the late Mr. and Mrs. G. F. Jardine.

❖ ❖ ❖

Attending the wedding in Toronto on Tuesday of Miss Lilian Marcella Gilbert and George Armour, Jr., were the bride's father, Charles Gilbert, and five sisters: the Misses Genevieve, Marie, Pauline, Marjory and Colleen, and Miss A. Lapointe, also the groom's father, George Armour, all of Peterborough, and the groom's sister, Mrs. D. Post of Havelock.

❖ ❖ ❖

Isobel Glover, daughter of Mr. and Mrs. R. M. Glover of Park street was a visitor in Toronto during the holiday week-end.

❖ ❖ ❖

Mr. T. Breckenbridge of Calgary, Alberta, attended the graduation of his nephew, Grant Breckenridge, who received his degree at Queen's University, Kingston.

❖ ❖ ❖

Miss Helen Humber of 8 New Romaine street, left on Tuesday for Detroit, Michigan, where she will attend the wedding of Florence Warren on the 4th of June at Dearborn, Mich.

❖ ❖ ❖

Dr. and Mrs. R. A. Breckenridge, of Cuyahoga Falls, Ontario, and Master Bobby, spent a few days with the former's parents, Mr. and Mrs. M. T. Breckenridge, of 315 Pearl avenue, and attended with Mr. and Mrs. M. T. Breckenridge, the graduation of Grant Breckenridge at Queen's University, Kingston.

❖ ❖ ❖

One Year Old

John Paul, attractive little son of Mr. and Mrs. Leo Martyn of 248 McGill street, who celebrated his 1st birthday on Wednesday, May 25.

Hostess At Birthday Party

Little Beverley Ann Driscoll of Erskine Avenue, who celebrated her second birthday on Saturday, was the young hostess to twelve of her friends, the guests including: Phylis Currie, Gracie Newell, Barbara Starr, Doreen Driscoll, Jean Smith, Joan Driscoll, Garry Newell, Jim Smith, Gerald and Jimmy McGrath and Jack and Harold Driscoll.

❖ ❖ ❖

Happy Family Reunion

A happy family reunion was held at the residence of Mr. and Mrs. George Patterson, Carmel, over the holiday week-end. Members of the family at home included, their son, W. W. Patterson, who has just completed his Arts Course at Victoria College and leaves shortly for his mission charge at Bulyea, Saskatchewan; also Mr. and Mrs. Sherman Northey and children, Doreen and Elgin, of Lakefield; Mr. and Mrs. Luther Olan and children, Elizabeth and Douglas, of Zion Line, and Margaret Patterson, who resides at home.

❖ ❖ ❖

Cameron—O'Donoghue

The marriage of Mary Flora, daughter of John J. O'Donoghue of Peterborough, to William Munro Cameron, son of J. B. Cameron of Ottawa, took place in the Archbishop's Palace, Toronto, on Thursday morning, May 19, at ten o'clock. The ceremony was performed by the Rev. Neil McKinnon of St. Michael's Cathedral.

The bride is the eldest grandchild of William Lynch of Hastings, Ontario.

❖ ❖ ❖

Last Meeting Reading Club

The Y.W.C.A. Reading Club held their last meeting for this season last night at the Y with a good attendance. Charles Morgan's book "The Fountain" was reviewed by Mrs. Boyle, followed by a social half hour over coffee and sandwiches.

❖ ❖ ❖

Birthday Party Enjoyed

Mrs. J. D. Deyell, Park street, was hostess at a birthday party yesterday, followed by the birthday supper at an attractive table decorated with tulips and purple iris. There were about thirteen guests present and Mrs. Deyell was the recipient of many lovely gifts. During the evening a telegram, bearing good wishes, was received from Mrs. Deyell's son, Dr. S. Deyell, in the States.

❖ ❖ ❖

Officers Elected By Murray Street Y. P.

The Murray Street Young People's Union elected their officers at the regular meeting held this week. Miss Jean Barringer the president presided and the new officers elected are: Hon. president, Rev. J. H. Sutcliffe; past president, Jean Barringer; president, Verne Whatley; vice president, Mary Haddow; secretary, Della Smedmour; treasurer, Irma Rosborough; interprovincial treasurer, Dora Brumwell; stewardship commission, Josephine Carson; service commission, Frank Newby; devotional commission, Winnifred Tighe; fellowship commission, Doreen Wallis; social convenor, Jean Metcalfe; pianist, Pearl Smith; counsellors, Mr. and Mrs. L. J. Pettit.

Worship period followed, scripture reading being taken by Reta Burgess. The speaker of the evening was Rev. F. W. Craik of St. James United Church. He gave a very fine address on "The investment of Time and Talents." The meeting closed with a hymn followed by a closing prayer by the Rev. Sutcliffe.

❖ ❖ ❖

With the Girl Guides

The cookie sale went over with a "bang" and the prize is awarded to June Moore, who sold 96 packages. Rose Marie Williams was close with 60. There are still a few dozen to be accounted for, please check in all your money.

Freda Gray and Marjorie Fisk passed their test for entertainers badge on Monday. Will all Guides who are tagging for the blind, be at Simpson's old store, 387½ George street, at 8.30 Saturday. Have a good turnout and help a worthy cause. Captain will be there at 8.15 to give you the routes. There will be no meeting on Monday, meet on Tuesday at Guide Rooms, at 2.30, wear your uniforms to school and permission will be granted you to leave. (Guides and Brownies with uniforms only.) The color party will not dip the color, this is done only to Royalty in person, not their representatives.

Brownies—An outdoor meeting was held on Saturday instead of the regular meeting, nature study was conducted by Tawny Owl. On Saturday next meet at main gate of Jackson's Park at two o'clock. Bring lunch for yourself, if weather unsuitable usual meeting at Guide Hall.

—"The Scribe."

❖ ❖ ❖

Celebrates Eighth Birthday

Little Shirley Buller, Simcoe street, celebrated her eighth birthday with a party for her friends.

Eight Months

This happy baby is Ronald Ward, eight months old son of Mr. and Mrs. Kenneth Ward, 610 Bethune street, and grandson of Mr. and Mrs. A. Ward of Lakefield, and Mr. and Mrs. Cephas Bullock of Young's Point.

Supper was served at a table daintily decorated in pink and white, which was followed by games which supplied lots of fun for the young visitors, amongst who were: Corinne Buller, June Gunn, Dolly Lewis, Nan Pickford, Frances and Gwyneth Scott, Mary Lou King, Marcelle Grady and Shirley Marshall.

❖ ❖ ❖

Armour—Gilbert

The marriage was quietly solemnized in Corpus Christ Church, Toronto, at nine o'clock on Tuesday morning, of Lilian Marcella, daughter of Charles Gilbert of Fradette Avenue and the late Mrs. Gilbert, to Ira George Armour of Toronto, son of George Armour and the late Mrs. Armour of Peterborough. The Rev. Father McGrath officiated at the ceremony.

Given in marriage by her father, the bride was becomingly attired in a navy blue tailored suit, with pink blouse, navy hat and accessories, and wore a corsage of roses.

Miss Genevieve Gilbert attended her sister, wearing a beige suit with powder blue blouse and brown accessories. Walter Mahoney attended the groom as best man.

The young couple left later for a boat trip to Port Dalhousie, and will reside in Toronto when they return from their honeymoon.

❖ ❖ ❖

I.O.D.E. Chapter Decorates Graves

The ladies of the 57th Regiment Chapter yesterday decorated the graves of 250 returned soldiers in St. Peter's and Little Lake Cemeteries. This custom is usually carried out the day before Empire Day, but due to rain had to be postponed until Wednesday.

The service was conducted by Mrs. R. E. Clarke in front of the chapel where, in a granite base, a flag waves continuously as a memorial to the boys who gave their lives for their country and are buried overseas. As each grave received its tiny flag, the following words were repeated: "In the name of Canada and the Empire, we place this flag on the grave of ..... in rememberance of duty done. May God forever bless and protect our country, our homes and our people."

❖ ❖ ❖

"Y" Gymnasium Members Rehearse

The gymnasium members who are taking part in the Y.W.C.A. Pageant tomorrow night, which features an unusual and brilliant "Fantasy of the Sea," are rehearsing strenuously, under the skilled direction of Caroline Littlefield, Physical Director.

The costumes this year are lovelier and more colorful than ever before, and a glimpse of them transports one of to a new world under the sea, where sea creatures dance and play; where Sea Gulls wheel and scream; where solemn white-beasted penguins walk stiffly up and down; baby Gold Fish dart about through dancing Sea Weeds, and tiny Scarlet Lobsters dance with Father Neptune. Even the Sailors are there, and join in the Blue Danube Waltz which comforts the little Sand Child who becomes a beautiful Sea Gull.

There are Swing and Stretch Exercises; Skipping Rope Drills; Wand Exercises; Medau Rythmics, and an amusing Baby Class who do their setting up exercises too!

Better lighting facilities, a larger floor and good seating accommodation will insure a bigger and better production than in any previous year.

Running boards are just being eliminated from automobiles in Britain.

We Noticed

....that the spotlight of fashion this year is turned on accessories. Your bag, gloves and shoes are going to count even more than the suit and frock they accompany.

❖ ❖ ❖

....while touring a George street hat shop....pleats have spread to headware, many hats having both crown and brim tucked and pleated....panama hats well to the fore....that bandana handkerchiefs are tied carelessly around the smartest of toques.

❖ ❖ ❖

....hatpins have come into fashion again, the pin short, the head carved of ivory or tortoise shell.

Rural Schools Present Fine Program Under Direction of W. R. Potter

A large and appreciative audience listened with enjoyment to the annual concert of the rural schools, presented at the Normal School under the direction of their instructor, W. R. Potter.

The program was varied, contained much color and interest, and though lengthy, did not seem so, with the many examples of youthful talent that have been encouraged and developed in the different schools. Appreciation was expressed to Mr. Potter in this respect by Inspector R. F. Downey at the close of the program, moving a vote of thanks to the instructor, also to the boys and girls for their splendid performance, and to the teachers of the classes. Inspector Leo Copp added a few words in appreciation of the additional training of music in the schools, also.

Words of praise from the principal of the Normal School, Dr. J. A. Bannister, held the assurance that he had not missed one of the annual concerts, which he had thoroughly enjoyed each year, since they were commenced eight years ago.

Thanks to Dr. Bannister for the use of the Assembly Hall at the Normal School, and to all who has assisted in making the concert a success, was expressed by Mr. Potter.

The program was as follows: Chorus by all schools, Numbers 1, 3, 4, 5, 11, Smith; Number 10, Otonabee—"Land of Glad Tomorrows."

Numbers by Number 4, Smith: 1, piano duet, Eva Poast, Shirley McKee; 2, chorus, "Gliding Thro' the Meadow"; 3, guitar and vocal solo, Hazel Slater; 4, junior chorus, "Twenty Little Froggies"; 5, violin solo, Bernice Slater; 6, cornet solo, "A Hymn," Harry Lockington; 7, chorus, "Whistling Farmer Boy," conducted by Shirley McKee; 8, tap dance, Eva Poast, Hazel Slater, Margaret Mullin, Barbara Mullin, Jean Heard, Mildred Balmer, Isobel Brown, Phyllis McKee; 9, musical number, "Ten Little Girls," Bernice Slater, guitar, Neal McNaughton, mouth organ, Miss Frank (teacher) as accompanist.

Numbers by Number 1, Smith: 1, chorus, "My Own Canadian Home"; 2, chorus, "Lord of Love," with words recited by Margaret Atchison; 3, chorus, "Some Folks"; 4, junior chorus, "Jack-in-a-Box", action song with a large box, and one of the youngsters as 'Jack'; 5, folk dance, 8 girls, to music "Pop Goes the Weasel."

Choruses by all schools: 1, "Are You Sleeping," "Three Blind Mice"; 2, "Canon," "The Owl and the Pussycat."

Number 10, Otonabee (Stewart Hall): 1, Chorus with Descart, "Lead Kindly Light"; 2, chorus, with Descart, "Golden Slumbers"; 3, junoir chorus, "Lost Kitty"; 4, boys' chorus, with Doreen Hutchinson, in "Heigh Ho" from "Snow White"; 5, girls chorus, "Alice Blue Gown," blue crepe costume; drill, with Doreen Hutchinson in solo part.

Number 2, Smith: (This school has three little girls and ten boys): 1, chorus, "Hymn of Praise," two-part; 2, instrumental duet, Donald and James Milburn, violin and piano; 3, junior chorus, "He Didn't Think"; 4, solo, John Lewis; 5, folk dance, eight little girls, "Ma's Little Pigs Are We"; 6, chorus, "Ould St. Patrick."

Number 3, Smith: Musical play, "The Magic Ring."

Tested Favorite Recipes

(By MARY MOORE)

If I had good sense I would save this until our own strawberries are here in all their glory, but I made it for Sunday's dinner last week, and it is too good to keep:

Strawberry Mousse.

One pint heavy cream, 2 egg yolks, 1 pint fresh choice strawberries, 1-3 to ½ cup berry sugar, red coloring to make it pinker if you have it on hand.

Beat the cream until it is heavy and will stand without moving, then add the beaten yolks and sugar. Wash and hull the berries, and crush them well, then stir them into the mousse, and add coloring if desired. Pour into tray of mechanical refrigerator and freeze without stirring. The best possible frozen dessert.

Experiments in growing Virginia tobacco in Java are to be enlarged.

Children in Russian are being taught parachute jumping.

MEAT AT CUT RATE PRICES

GEO. P. BROOK & SON

CUT-RATE BUTCHERS

168 CHARLOTTE ST. AT HABOCO STORE

Phone 2502

SPECIALS FOR FRIDAY ONLY

500 lbs. Swifts Rindless Bacon Diamond A 27c

A real treat—try it and convince yourself.

Lamb Chops Yearling Cut from Loin 22c

Veal Chops (cut from the Loin) 19c

Sweet Pickled Hocks, while they last 10c

SATURDAY'S SPECIALS

First Grade For

BUTTER 2 lbs. 55c

WITH MEAT OR GROCERY ORDER

Schneiders Kent Brand Sausage 22c

1000 lbs. Peamealed Rolls Any weight cut Yearlings 19c

Sweet Picked Shoulders of Pork 18c

MILK FED VEAL

Legs - Rumps - Loins 17c

Veal Boneless and Rolled (no pieces) 19c

Schneiders Bacon Squares, lb. 17c

Boneless Short Rib Roast 17c

Boneless Blade Roast 16c

LAMB, Yearling

LEGS, very meaty .. 23c

LOINS, flank off ... 20c

FRONTS 15c

PORK: Shoulders ... 17c Butts ... 23c

YES! PRICES ARE UP — BUT JUST COMPARE OURS

FOR SERVICE PHONE 2502 WE DELIVER

BUY BY GRADE BUY WITH CONFIDENCE

Graded CANNED FRUITS and VEGETABLES

THE Canadian housewife may buy canned fruits and vegetables without speculation. Long before the can is opened . . . as soon as she sees it on the grocer's counter . . . she can know exactly the type and quality of the fruit or vegetable inside. The Dominion Government grade mark, printed on the label, is her guide!

All varieties of Canadian canned fruits and vegetables are graded according to standards established by the Dominion Department of Agriculture. There are three grades: "Fancy Quality," which indicates first grade; "Choice Quality," which indicates second grade; and "Standard Quality," which indicates third grade. The correct grade mark is printed on the label of each can . . . so, ask for the quality you want by its grade name; then examine the label on your purchase and be sure the grade mark printed on the can corresponds with the grade you requested.

FANCY QUALITY
First grade; produced from a selection of the best fruit and vegetables available, perfectly matured, free from blemishes, uniform in size and colour; canned at the proper time, so that excellence of flavour and appearance may be preserved.

CHOICE QUALITY
Second grade; consists of fruit and vegetables selected for tenderness and fine flavour. Not as uniform as "Fancy Quality", it allows slight variation in size, colour and maturity.

STANDARD QUALITY
Third grade; prepared from well matured fruit and vegetables of good quality, but not as carefully selected for uniformity of colour or size as "Choice Quality".

LIST OF GRADED CANNED FRUITS AND VEGETABLES

Apples	Blueberries	Loganberries	Pumpkin
Apple Sauce	Cherries	Mushrooms	Raspberries
Apricots	Carrots	Peas (size not indicative of quality)	Rhubarb
Asparagus	Corn	Peaches	Spinach
Beans	Currants	Pears	Strawberries
Beets	Fruits for Salad	Plums	Tomatoes
Blackberries	Gooseberries		Tomato Juice

Look for the grade mark on the label of EVERY can

Marketing Service
DOMINION DEPARTMENT OF AGRICULTURE
Honourable James G. Gardiner, Minister.

BUY BY GRADE . . . BUY WITH CONFIDENCE

Money Savers

First Grade

BUTTER 2 lbs 55c

WITH GROCERY OR MEAT ORDER

JOHNSTON'S Paste Wax and Glo-Coat 1-3 more in each tin at regular price 59c

CROTHER'S SODA BISCUITS Fresh shipment 2 lbs. 25c

Domestic Shortening, - 2 lbs. 25c

PEANUT BUTTER 2 lbs. 25c

TOMATO, CABBAGE and Flower Plants 2 Boxes 25c

P. & G. SOAP - - - 5 for 19c

Blue Ribbon TEA ½ lb. 29c

SWEET PICKLES 28 oz. Jar 19c

JELLY POWDERS - 4 for 19c

PUMPKIN Choice Quality No. 2½ Tins 3 for 25c

Lipton's Tea 1 lb. with Cannister 63c

Curve Lake MUDCATS 2 lbs. 25c

Haboco Stores

Simply pay the price of one regular pint can and get an

EXTRA 1/3 PINT FREE!

While the supply of Johnson Giants lasts●

This FREE offer applies to...

JOHNSON'S (SELF POLISHING) GLO-COAT

JOHNSON'S WAX (LIQUID)

JOHNSON'S WAX (PASTE) Extra 5 ounces Free

LOOK FOR THE JOHNSON GIANTS (They hold more)

The sole purpose of this unique offer by the Johnson Wax Company is to get you started giving your floors proper care with Johnson products. Avoid disappointment by acting at once . . . before the special supply of Johnson Giant cans is gone!

Millions of floors in homes throughout Canada are kept beautiful . . . protected from wear and unsightly "Floor Pox" with Johnson's Wax. Go to your wax dealer and ask for a Special Giant can (containing ⅓ more) of either Johnson's (Paste) Wax or Johnson's Liquid Wax.

No Rubbing . . . No Buffing . . . with Johnson's Self Polishing GLO-COAT

It's incredibly simple to keep linoleum, rubber tile, painted or varnished floors looking like new with Glo-Coat . . . the amazing Johnson product that requires no work. Simply spread lightly over the surface of the floor, it dries in 20 minutes.

S. C. JOHNSON & SON, LTD.
●
BRANTFORD, CANADA

Johnson Products for Sale at

PRATTEN HARDWARE

396 GEORGE ST. TELE. 2710

WOMEN'S WORK AND INTERESTS

Enquiry Column

Conducted by
Mrs. MARY MOORE

QUESTION: Would you advise me as to what recipe book is the best—if you have a recipe book that you sell I would like to know the price. I read your recipes every week and think they are the best yet. M. McN.

ANSWER: Unfortunately I have not yet published a Cook Book. But it is one of my fond ambitions, which I hope will be fulfilled before long. Two Cook Books that I recommend the The Home Dietitian, by Ella Mae Ives, published by David McKay Co., Washington Square, Philadelphia, Pa., and Everybody's Cook Book, by Isabel Ely Lord, published by Harcourt Brace and Co., New York. Hoping you will find either of these satisfactory and that I can help you again.

QUESTION: If I wrote you when I think of you and need to ask you a question I'd be a weekly correspondent of yours! However here's one on the fly. I have been fingering over my recipes deciding on what cookies to make this morning and ran across the old familiar recipe of ammonia cookies. These used to be one of my favorites 18 years ago when I was first married and learning to cook. I decided on them this morning but not having made them for years and the prices of food products changing I wondered if we couldn't have a more specific recipe for these. Mine says:

Lemon Cookies

(Very llarge recipe) (sent in for correction—Ed.'s mote).

Two cups each butter or shortening, white sugar and sweet milk, 2 eggs, 5 Cents worth baking ammonia, 5 Cents worth oil of lemon. flour to roll out. Dissolve NH3 in Milk.

How much ammonia and lemon would that be I wonder? Anyway in our small village there is no baking ammonia this morning for I took the car and hiked down while the inspiration was upon me.

A long time ago you printed a page of Quick Meal for business girls etc. coming home and having to prepare their food hurriedly. Here is a recipe I have wanted to pass on to that type of meal if you would like it.

Half Hour Pudding

(For quick dessert)

Mix 1-3 cup brown sugar, 1 cup flour sifted with 2 teaspoons baking powder and a pinch of salt. Add 1 cup raisins, ½ cup sweet milk. Mix and put in greased pudding dish. (Sounds funny but there's no shortening in this part.)

Take 2 cups boiling water, 1 cup brown sugar, 1 tablespoons butter and ¼ teaspoon nutmeg. Mix together till sugar is melted and pour over batter. Bake 25 minutes in moderate oven. (This is not enough sauce for my family.)

Thanks for your nice reply about my lemon pies months ago—your advice and recipes help mend the difficulties. I believe cornstarch needs the direct flame as you say. . . . . Great page you run, best regards, O. M. D.

ANSWER: The part of your letter that gave me the best laugh I had to delete of course—certainly hope Alberta has a good crop this year and that good times return.

Thanks for your Half Hour Pudding.

Lemon Cookies

One-half dram oil of lemon (1-16 oz.) 1 oz of baking ammonia to each lb. of flour used (this proportion only applies of oil of lemon is used in the recipe to mask the ammonia flavor), 2 cups butter, 2½ cups sugar, 1 pint sweet milk warmed and used for dissolving powdered ammonia, 3 eggs. Mix together and use enough flour to make soft dough. Sorry I cannot be more specific than this but ammonia facts are scarce. Write again.

QUESTION: Here is a cheap stew I make that somebody might like. I cook an onion and a few carrots until partly done and then add sliced raw potatoes, and a pound of hamburger. Hoping you can use it, Mrs. O. S.

ANSWER: Thank you for your letter and Stew Recipe.

QUESTION: I am a weekly reader of your cookery page and enjoy it very much.

Would you be so kind as to tell me how to tan skins (furs, etc.). It is for my own use that I want it, I would like it now so I can tan some lambskins. Mrs. H. P.

ANSWER: Thank you for your letter.

Tanning Fur Skins

To tan skins with the hair or wool on first thoroughly wash the skins and remove all fleshy matter from the inner surface; then clean the hair or wool with warm water and soft soap, and rinse well. Mix ¼ lb, common soap and ground alum, and ½ oz. borax. dissolve in hot water, and add sufficient rye meal to make a thick paste, which spread on the flesh side of the skin. Fold it lengthwise, the flesh side in, the skin being quite moist, and let it remain for 10 days or 2 weeks, in an airy and shady place. Then shake out and remove the paste from the surface, and wash and dry all. For a heavy skin a second similar application of salt and alum may be needed. Aterward pull and stretch the skin with the hands and work on the flesh side with a blunt knife.

Hoping these directions please you and that we can help you again.

LITTLE GIRLS WEAR SILKS

New Frocks Are Simple, Smart and Washable

By LISBETH

Above, green washable silk crepe frock with pleats, white collar and cuffs; right, wine silk paper taffeta princess dress printed in small bouquets.

WHAT ARE little girls' dresses made of? Prints in cottons, calico and gingham; organdie, broadcloth, batiste, linen, gabardines, wool, velvet, silk, and all the other materials

But of them all, I venture to say, that silk and velvet are the two favorites. The youngsters like to feel luxurious as well as their grown-up relatives.

The two dresses shown are tailored, simple and in good taste, and both are in silk. The young person at the left is going for buggy ride in a smart green washable silk crepe afternoon dress with pleats down the sides from the straight shoulder yoke with corded edge. A white silk crepe collar and cuffs, bonnet-shaped hat and white gloves complete her neat costume.

Princess Dress

The princess type of dress is popular with the younger generation as well as with its elders. So for a Sunday stroll in the park the little girl at the right is wearing a wine silk paper taffeta princess frock printed with a design of small bouquets.

This little frock has a white collar with a ruffled edge, it buttons down the front, has short puffed sleeves, and is tied with a sash in the back.

The pleated skirt is very, very popular, with women this year, and as it is a perennial favorite with children, it is in higher favor than ever with the younger set. The dirndl or peasant type of dress, also very good for grown women, is another good model for youngsters.

Smocking, and hand embroidery are always very good for children's dresses, too, and these modes of trimming are being used extensively by the grown-ups.

LEARN TO BE GOOD WIVES

In Tokio, Japan, there is a school where girls between the ages of 16 and 18 are taught how to be good wives.

They receive lessons and lectures from 9 a.m. to 4 p.m., on household management, dietetics, western and Japanese cooking, dressmaking and embroidery. In addition they receive instruction on the care of babies, the art of being charming, the correct manner of serving a husband, flower arrangement and music.

A.Y.P.A. Banquet Held at St. John's

The A.Y.P.A. and their friends of St. John's Church gathered at their annual banquet in the Parish Hall on Wednesday evening. Following an excellent repast provided by the ladies, the toast to the King was proposed by Gordon Clegg. Miss Gertrude Lemmings proposed a toast to "The Church," the response coming from Canon Robertson, in a pointed plea for realization of the work which the church had to accomplish in this troubled world. The A.Y.P.A. was proposed by W. Howell, followed by a clever response from Miss Aileen Sisson. R. Pitchford introduced the guest speaker, A. R. Kennedy of The Examiner, and a vote of thanks was voiced by Keith Jackson. Mac Gordon delighted the audience with several acceptable vocal numbers. Words of encouragement and advice for the young people came from D. G. H. Melton, and comunity singing was conducted by W. Howell. An intermission followed the dinner, aftre whch a program of dancing was arranged for the guests. Chairman for the evening was Gordon Clegg.

PLANE KILLS SAILOR

TOKYO, May 26 (A.P.).—A sailor sitting on the topmast of a steamship in Nagoya Bay was killed in a freak aviation accident to-day. A passenger plane, with five aboard, struck the mast while taxiing to a landing, knocking the sailor to the deck. The airplane dived into the sea, and all five were saved.

"It's about time we had another comb in this family—why don't you get one FREE with your Pearl Soap coupons?"

KEEP THE GLAMOUR OF Youth

An obsolete engagement or wedding ring tells of fleeting YOUTH long before facial lines reveal the approach of middle age. Keep your sacred rings secure, but for YOUTH'S SAKE wear modern replacement rings styled by Traub craftsmen in

GENUINE Orange Blossom DESIGNS

Orange Blossom diamond rings are flattering in their loveliness and outstanding in value.

M. E. KNOX
Expert Watch Repairing
288 GEORGE ST. Phone 2743
THE STORE WHERE YOUTH IS SERVED

Ladies' Fine
SILK HOSE

Full Fashioned Chiffon and Service Weight
Knee Length and Full Length
69c
Latest Spring Shades
• •
Full Length Crepe Hose
1.00
Choose Your Summer Shoes Early
R. Neill
LIMITED
350-4 George St. Phone 325

CONCENTRATED SUPER SUDS washes clothes HOSPITAL-CLEAN

WASH WITH SUPER SUDS FOR SNOW-WHITE HOSPITAL-CLEAN CLOTHES

PATTENICK'S STORE
Phone 855 368 George Street
WEEK-END SPECIALS

Matron's Sheer Dresses
Dark sheers, cool as an evening breeze. You'll be wanting dark sheers for Summer days in town. Reg. Values to 7.95. Sizes 16 to 52. Now .....
3.88

Misses' Smart Summer Dresses
In the new Astecs cloth. All frocks are Spot Resistant, Stain resistant. Perspiration resistant, Water repellant. Colours are beautiful. Sizes 14 to 38. Weekend Special .....
2.98

WHITE PURSES
To really complete your summer's ensemble .....
98c

WHITE GLOVES
A real special clearance. Pair
14c

Swim Suits
The new Catalina Swim Suits. Truly an exceptionally smart value. Weekend special .....
2.95
Others at 1.85 and 2.98

MEN'S OUTING
Slacks
Smart new patterns for summer wear. Weekend Special.
1.49

MEN'S DRESS SLACKS
In English Woolens
3.95

MEN'S RIPPLE-RAY
Swim Trunks
Quality equal of a $4.00 suit. Weekend Special. .....
1.98

BOYS' SWIM TRUNKS 59c
Others at 98c and $1.85

Butterfly Reverse Knit "Irregulars"
Sheer Chiffon Silk Hose
All the wanted summer shades Sizes 8½ to 10½. Friday only. Pair .....
49c

A&P FOOD STORES

Fresh Grinding
IS THE SECRET OF A REALLY GOOD CUP OF COFFEE
A & P COFFEE
Is Always Freshly Ground

ANN PAGE
Bread
24-oz. loaf 9c
Sliced and Unsliced
ANN PAGE
Doughnuts
doz. 18c

Vigorous and Winey
BOKAR - - 1-lb. bag 28c
ONE POUND TIN—29c
Mild and Mellow
EIGHT O'CLOCK - - 1-lb. 25c
Rich and Full Bodied
RED CIRCLE - - - 1-lb 21c

SHORTENING—EASIFIRST and
DOMESTIC - - 2 lbs 25c
DOMESTIC—4 lb. Ctn. 47c
AYLMER ¼'s
TOMATOES, ¼s 2 tins 9c
McCORMICK ELITE
SANDWICH - 2 lbs. 29c

BANQUET CHOICE—Golden Bantam
CORN - 3-8-oz. tins 13c
CHRISTIE'S "B" 2 Pkgs.
SODA WAFERS - 25c
QUAKER 2 Pkgs.
PUFFED WHEAT - 17c

NORTHERN TISSUE - - 3 rolls 25c

Pineapples
SIZE 24
2 for 29c

Potatoes
NEW ALABAMA
2 lbs. 7c

Grapefruit
ARIZONA SEEDLESS—80's
each 5c

NATIVE
SPINACH - lb. 4c

150's
ORANGES - doz 35c

BONELESS SOLID MEAT
VEAL ROAST, milk fed - lb. 15c
BLADE ROAST - - lb 17c
SHORT RIB ROAST - lb. 18c
BONELESS
POT ROAST - - lb. 15c
SMOKED BONELESS—Picnic Style
PORK SHOULDERS - lb. 25c
SLICED Lb.
MACARONI & CHEESE LOAF 23c
DUTCH LOAF, sliced - lb. 23c
DILL PICKLES - - 4 for 10c
SKINLESS
SMOKED WEINERS - - lb. 19c
FRESH CAUGHT
WHITEFISH - - lb. 21c

A&P Food Stores

EXAMINER WANT ADS BRING REAL RESULTS AT SMALL COST

Births Marriages Deaths

In Memoriam
Cards of Thanks.

BORN

HAMILTON.—On May 17, to Mr. and Mrs. Marvin Hamilton (nee Frances Corey), 61 Crescent street, a son, Wayne.

MAHOOD.—To Mr. and Mrs. Kenneth Mahood of 520 Aberdeen Avenue, Hamilton, Ont., at Nicholls Hospital, Peterborough, May 25, a daughter, Carol Elaine, (nee Rita Wilson).

GORDON. — At Nicholls Hospital, Peterborough, on May 26, 1938, to Catherine, wife of Dr. W. J. Gordon, a daughter.

MARRIED

CAMERON—O'DONOGHUE. — Mr. John J. O'Donoghue of Peterborough wish to announce the marriage of his daughter, Mary Flora, to Mr. William Munro Cameron, son of Mr. J. B. Cameron of Toronto.

ENGAGEMENT

Mr. and Mrs. A. J. Lashbrook of 179 Rubidge street announce the engagement of their only daughter, Esther, to Victor Edward Smith, second son of the late Mr. and Mrs. George Smith, Peterborough. The wedding to take place the latter part of June at Knox United Church.

DIED

BYE, W. E. H.—Suddenly at Chilliwack, B.C., W. E. H. Bye (Hugh), on May 18.

MURPHY, James. — On Saturday, May 21, 1938, by drowning in the Otonabee River, James Murphy, 28, son of the late Mr. and Mrs. Wm. Murphy, 175 Rubidge street. Funeral on Wednesday, May 25, at 2 p.m., from the family residence; Rev. Canon W. P. Robertson officiating. Interment at Little Lake Cemetery.

IN MEMORIAM

UDY.—In loving memory of Percy, beloved son of Mr. and Mrs. Harry Udy, who departed earthly life May 26, 1936.

Time speeds on, two years have passed
Since death its gloom, its shadows cast
Within our home, where all seemed bright,
And took from us a shining light.
We miss that light, and ever will;
His vacant place there is none to fill.
Down here we mourn, but not in vain,
For up in Heaven we will meet again.
—Father, Mother, and Margaret.

1 FLORISTS 1

THE PETERBOROUGH FLORAL CO. Flowers Delicately Arranged for All Occasions. 436 Water. 'Phone 1395, Nights 1688J

COMING EVENTS

First Insertion, 20 Words or less, minimum charge 50c. Subsequent consecutive insertions, 40c per Insertion. All over 20 Words, 2c per extra word per Insertion.

U.F.O. DANCE at Lakefield Pavilion, on Thursday, May 26. Red Moncrief's Orchestra. Old Time and Modern Dancing. Admission, 25c.

BRITISH-ISRAEL Illustrated Lecture, "The Deliverance of Jerusalem"; Speaker, Mr. R. E. Wemp, London. Friday, May 27, 8 p.m., Paragon Hall. All welcome. Silver collection.

GARDEN PARTY AND SUPPER, Wednesday, June 1, St. Vincent's Orphanage Grounds. Come and help the orphans. Watch for further announcement.

PERSONALS

SAVE ON SPRING CLOTHES—HAVE them Cleaned, Pressed, Repaired or Altered at Cleanrite Cleaners, 173 Simcoe St. 'Phone 75. Delivery Service.

REID'S BEAUTY SHOP (NEAR POST Office), 416 Water Street. 'Phone 2467. Fingerwave 35c, Shampoo and Fingerwave 60c. Permanents $1.75 to $7.50. Extra Special: Oil Permanents for $5.00.

SPRING CLEANING? NEW PICTURE Frames will improve those Old Pictures. Lewis R. Parks' Studio, 208 Charlotte.

GERTRUDE GROVELLE, 344 McGILL Street. 'Phone 2891 — Finger Waving 25c. End Permanents $1.00. Permanent Waves, $2.00 to $7.00. Ten years' experience.

SPECIAL SALE OF USED AND TRADE-in Watches. Expert Watch Repairing. Bert Austin, 216 Charlotte. 'Phone 1633.

MEN! RAW OYSTER TONIC FREE—If not satisfied with new vim, vigor, pep, vitality. Contains raw oyster invigorators and other stimulants. Get package OSTREX Tablets to-day. Be delighted or maker refunds price, $1.25. Call, write, McDermid-Jury Drug Store.

'PHONE 844 140 HUNTER STREET W. WELCH'S BEAUTY SALON Come in for your next Permanent — Helen Curtis' Duchess Oil Wave, Machineless. Empress Oil Wave, Nestyle, Naivette. These are high-class Waves. Non-Ammonia. Individually styled. Prices from $2.00 to $7.50. End Permanents, $1.50. These Waves are guaranteed. Special Prices in Mornings and Evenings. Elsie Blears, Mgr. 9 years' experience.

SLUGGISH KIDNEYS IMPAIR YOUR Health. Rumacaps' Two-Way Action quickly cleanses and invigorates the Kidneys. Use Rumacaps. McDermid & Jury, Lynch's and Elliott's Drug Store.

Taxis.

FOR BETTER SERVICE 'PHONE 105 CAPITOL TAXI.

Cottages Renting, Bicycles Selling, Ice Boxes Moving, In the WANT ADS.

FOR SALE

4 Miscellaneous 4

KELVINATOR ELECTRIC REFRIGERATOR, $79.50. Easy terms. Guaranteed one year. 15' Outboard Skiff, 46-inch beam, 16 inches deep. Varnished Cedar, copper nails, $69.00. Johnston, George at McDonnel. Open Evenings.

FOR SALE
BED AND BEDDING
DINING ROOM SUITES
BEDROOM SUITES
CHESTERFIELD SUITES
BREAKFAST SUITES
BABY CARRIAGES
STOVES. CONGOLEUM RUGS, ETC.
On Easy Weekly Payments
HOME FURNISHING CO.
204-6 CHARLOTTE ST.
30 Years in the Furniture Business in Peterborough

DRY INCH LUMBER. APPLY 570 REmaine.

BLACK ROTTEN MANURE FOR FLOWer Beds, and Top Soil; also Cinders. 2643.

CHILD'S STEEL CRIB, WITH MATtress; good condition. 'Phone 1539J.

SIMPLICITY ELECTRIC WASHER, $8.00. 'Phone 2915W. 11 Brown.

RANGE FOR SALE. APPLY 38 LAfayette.

ON THE MARKET, SATURDAY, NUMber of Gardening Implements.

BLUE ENGLISH PRAM, CHEAP. 477 Bolivar Street.

SAND, GRAVEL, AND TOP SOIL. Don McKay, 'Phone 991 ring 22.

GOOD POTATOES, ABOUT 15 BAGS left at 45c Bag. No delivery. 438 Rogers Street.

DINING-ROOM SUITE, AND OTHER Furniture, good condition. 'Phone 1059W.

ONE CHESTERFIELD SUITE, GOOD condition. 5 Brown Street.

FURNITURE FOR SALE — OAK CABinet Singer Sewing Machine, Deforest-Crosley Cabinet Radio, Chesterfield Suite, 4 Dressing Tables, 2 Bedsteads complete, Kitchen Tables and Odd Chairs, Quebec Combination Cook Stove, and other articles. 548 Gilmour Street. 'Phone 3046W.

STUDIO COUCH, IN PERFECT CONdition. Cost $50. Will sell reasonably. Owner leaving Town. 'Phone 292M.

TOMATO PLANTS BY THE HUNDRED. Cabbage Plants and all kinds of Annual Flower Plants. C. A. Hope, 'Phone 2278W.

ELECTRIC REFRIGERATOR, THORoughly re-conditioned and refinished, very quiet operation, $69.00. Apply 485 Aylmer Street.

POLICE PUP, 7 MONTHS OLD. APPLY 296 Edinburgh.

GIRL'S BICYCLE, GOOD CONDITION, reasonable. 'Phone 2579W.

THE EXCHANGE
165 KING STREET
'PHONE 2958.
Agents for
BEACH, JEWEL, EMPIRE, AND ADAM HALL STOVES.
REPAIRS FOR ALL MAKES OF STOVES FOR SALE.
BARGAINS—
Two Hand Washers, 1 Empire Combination Coal and Gas Stove, full enamel finish, used only a few months (owner could not use this Stove where he has moved); Several Good Used Gas and Oil Stoves, Several Good Used Pumps, Electric Motors, Refrigerators, Dressers, Bed Outfits, Wardrobes, Two Walnut 9-Piece Dining Suites, like new, 2 New Dinette Suites, Book Cases, Office Desks, Filing Cabinets, Guitars, Silver B-flat Saxophone, perfect condition, with Case, Radios, Violins, Upright Piano, Rosewood Cabinet in good shape and a bargain, Strollers and English Prams, etc.
WANTED—
Fruit Sealers, .22 Rifles, Canoes, Walnut Finished Steel Beds, Dressers, Large Crocks, Garden Tools, or what have you?
SEE US BEFORE BUYING.

SPECIAL !
Upright Mahogany
. . . . Stanbury Piano
Good Condition
Will Sell Cheap
Refrigerators, Dining Room Suites; Bedroom Suites;
Also New Chesterfields
Studio Couches, Oil Cloths of All Kinds; Congoleum Rugs, New Mattresses; Radios
CHERNEY & SON
213 CHARLOTTE ST. Phone 226

FORCE PUMP. APPLY 107 AUBURN.

PADS, PLASTERS, ONLY INCREASE the pain. Use Cress Corn or Bunion Salves. At Bogue's, Bond's, Borland's, Buchanan's, Finn's, McLeod's, and all Drug Counters.

PRIVATE SALE OF HOUSEHOLD FURniture. 835 Water Street.

GEM ELECTRIC FENCER— ONE WIRE will hold Stock anywhere. For particulars or demonstration apply Carew Cycle and Radio, 227 Hunter Street, Peterborough. 'Phone 416.

RUGS, NINE BY TWELVE WILTON, Franco-Persian, Axminster, Heavy Runner, Scatters, complete for large House, practically new. Offers wanted. Write Box 261, Examiner.

GIRL'S AND BOY'S BICYCLES, BOTH in good condition. 616 Rogers.

SMALL SIZE BUFFET. 'PHONE 1929.

THREE-PLATE MOFFAT ELECTRIC Range, real good Stove. Apply 249 Stewart, between 6 and 9 p.m.

WOOD COOK STOVE, GOOD CONDItion. 'Phone 384 ring 1-3.

UPRIGHT PIANO, LIKE NEW. CHEAP for cash. Apply 560 Waterford Street. 'Phone 1639W.

LUMBER, SLABS, 5 YEARLINGS, TWO Cows, Four Horses. D. Hoskin, Rockcroft.

GENT.'S BICYCLE, EXCELLENT CONdition. 554 Albert Street.

FOR SALE

4 Miscellaneous 4

GROCERY FIXTURES, SCALES, COUNter, Cash Register, McCaskey Register, Cheese Cutter, etc. 'Phone 2685M.

IVORY AND GREEN KITCHEN BUFfet, almost new. Bargain. 'Phone 1199M.

LARGE ENGLISH PRAM, GOOD CONdition. 'Phone 2665W.

THREE-BURNER GAS STOVE, WITH Oven, good condition, cheap; also Gent.'s Wheel. 187 Stewart, Downstairs.

LIGHT BROWN WICKER CARRIAGE, good condition. 241 Princess.

TWO SCREEN DOORS, ONE OVEN FOR Oil Stove, good condition; Window Screens, Stove Pipes, Table. Apply 46 Sophia.

CABBAGE PLANTS, WINTER AND Spring varieties, 25c per 100. Potatoes at House, 50c Bag. Special Heavy Hemlock Slabs, 12 inches, $4.50 a Cord. Fence Posts, 20c each. All kinds of Lumber, very cheap. Iron Tanks, suitable for Watering Troughs, Pipes. 'Phone Doig 2097.

ACME FOUR-BURNER GAS RANGE, Cream and Black, new. 209 Murray.

TWO WILTON RUGS, PRACTICALLY new, 9' x 7', 3' x 6'. Same pattern; reasonable. 334 Downie.

CHESTERFIELD SUITE, CHINA CABInet, Congoleum Rug, Dishes, Kitchen Utensils. 212½ Charlotte Street, Apartment 5.

LADIES' AND GENT.'S BICYCLES, good condition; cheap. 'Phone 878.

TWELVE BAGS WHITE STAR POTAtoes. Frank Patterson. 'Phone 187.

FLOOR COVERING AND RUGS
LARGEST VARIETY, AT LOWEST PRICES, in the City. 20 Remnants—6 x 9 .... $1.75
COTTAGE FURNITURE
A Good Stock of Cottage Furniture, including Ice-Boxes, Bedding, Dressers, etc. Very reasonable.
FURNITURE! FURNITURE!
DON' FAIL to Inspect our UP-TO-DATE FURNITURE before buying. We are absolutely sure that our merchandise will meet your taste and purse in
FINE'S FURNITURE STORE
(Nearly Opposite Loblaw's)
189 CHARLOTTE STREET.

6 Fuel 6

DRY SLABWOOD
12" - $2.50 4-Ft. - $2.00
PER HALF-CORD.
'Phone 3160
THE PETERBOROUGH LUMBER CO. LIMITED.

J. E. A. FITZGERALD
COAL AND WOOD
DRY SLABS, NO EDGINGS, $2.50 Per Half-Cord. Cut 12" Long.
Also DRY HARD AND SOFT WOOD.
'Phone 111-110. 253 Hunter Street W.

DRY SLABS, REDUCED PRICES. R. Shearer, 695J.

DRY SLABS, $2.50 HALF-CORD Dinsdale's. 'Phone 153.

$1.25 QUARTER-CORD, BEST DRY Slabs. 'Phone 58.

GOOD DRY SLABS, $2.50 HALF-CORD Albion. 'Phone 58.

BAKER'S WOOD YARD — BONE DRY Mixed Softwood, $2.50 Half-Cord. Also Mixed Slabs, Cut. 'Phone 676.

WOOD
DRY SOFT WOOD AND DRY SLABS AND EDGINGS
At $2.00 Per Half-Cord and Up. (Cutting Extra.)
McCARTHY & JOHNSTON
'PHONE 96

7 Livestock and Poultry 7

STORE HOGS WANTED. 'PHONE 843M. H. Wheeler, Box 805, Peterborough.

NINE HEAD DURHAM 2-YEAR-OLD and 1-year-old Stockers. Apply Arthur Duggan, No. 3, Lakefield, 2 miles west of Young's Point.

NINE PIGS, SIX WEEKS OLD. 'PHONE 831 ring 2.

SIXTEEN HEAD OF STOCKER YEARolds and 2-year-olds, on Market Square, Saturday Morning.

TEAM OF BELGIAN FOUR-YEARolds, work on anything; One Bay Percheron Mare, 8 years old, will sell at lower prices. One New Separator, used four months. H. Hamlin, 2643.

HOLSTEIN SPRINGER COW. APPLY Richard Tedford, Warsaw, 'Phone 5 ring 4.

COW, 4 YEARS OLD. DUE IN JUNE. Albert Franks, 'Phone 46 ring 22, Omemee.

JERSEY COW, DUE TO FRESHEN soon. Frank Kelly, end Maniece Avenue.

HOLSTEIN HEIFER, 2 YEARS OLD, OR would Exchange for Milk Cow. 'Phone 3 ring 22, Douro.

10 HORSES, 4 YEARS OLD AND UP, 12 to 16 cwt., including Two Delivery Horses around 13 cwt.; Two to Ride and Drive. Harry Tinney, Cavan, 'Phone Millbrook 214 ring 1-4.

HEAVY PAIR OF WORK HORSES Wanted. 'Phone 2830.

Baby Chicks

BRAY'S STARTED PULLETS SAVE Time and Feed. Get more Eggs earlier this Fall when prices are high. Write for regular prices and daily specials to-day. Bray Hatchery, Peterborough. 'Phone 3834.

7z Seeds and Grains 7z

SEED CORN, GOVERNMENT GRADE No. 1. Root Seeds, Fertilizers; Sudden Death Bug and Cutworm Killer; Marmill Turkey Feeds. E. A. Scott. 'Phone 2540.

8 Real Estate 8

BUILD A HOME — PAY MONTHLY like Rent. Now you need only a small amount of ready cash to Build a Home of your own. The Halliday plan of monthly payments makes home ownership easy. 'Phone 1086 for particulars, Local Sales Representative Wm. J. Bull, 539 Downie.

FOR SALE — HOUSE AND LOT, VICtoria Street, Hastings, Property of late Edward Perrault. Apply Mrs. Margaret Murphy, 180 Dufferin Street, Peterborough.

TWO BRICK HOUSES, MODERN 'Phone 2137M.

LOT ON DUBLIN STREET, NEAR GILchrist. 'Phone 1489W.

CHOICE BUILDING LOTS ON BURNham, Robinson, and Carlisle. Apply 61 Robinson. 'Phone 1037J.

FOR SALE

Real Estate

SACRIFICE — A RED BRICK HOUSE, modern conveniences, hardwood flooring; flowing fountain, good garden and poultry house. Write Box 92, Millbrook.

TWO CHOICE LOTS FOR SALE, FIFE'S Bay. See Charles Kingan, 167 Simcoe.

FOR SALE — TOURIST BUSINESS, consisting of 12 Rooms, Well Furnished; good location. Write Box 261, Examiner.

BRICK 7 ROOMS, HARDWOOD floors, electricity, fireplace, 6 Acres good Garden $2,750
Lot, 50 x 118, Charlotte Street .. $350
M. STOREY
374½ George Street. 'Phone 939.

9X Building Material 9X

USED LUMBER, PAINT, STEEL ROOFing, Sheeting, Electric Motors. Market Prices paid for Scrap Iron, Metals, Waste Paper. Peterborough Metal and Waste Co., 256 Simcoe Street. 'Phone 697.

10 Used Cars 10

SUDEBAKER SEDAN, A1 CONDITION, practically new tires, $70.00. 124 Simcoe.

Hood & Cumming
RECONDITIONED AND RELIABLE
USED CARS
'37 Standard Ford V-8 Coach.
'37 Deluxe Ford V-8 Coach.
'36 Ford Deluxe Coupe, with Heater and Defroster.
'36 Ford Deluxe, with Heater.
'35 Standard Ford V-8 Coach.
'35 Ford Deluxe Coupe, heater and radio.
'34 Chevrolet Coach, with heater.
'34 Ford V-8 Coach, with heater.
'34 Ford V-8 Coupe, with Heater.
'33 Ford V-8 Coach.
'30 Pontiac Sedan.
'30 Ford Coach.
'29 Chevrolet Coach.
'29 Ford Roadster.
'29 Ford Coupe.
'28 Oldsmobile Coach.
'27 Dodge Coupe.
'27 Chevrolet Sedan.
Your Present Car or Truck Taken as Part Payment.
FORD AND LINCOLN SALES AND SERVICE.
'PHONE 2460

SELECTED USED CARS AT LOWER PRICES
1936 Dodoge Four Door Touring Sedan.
1936 Chevrolet Master Four Door Sedan.
1932 Willy's Six Coupe.
1930 Plymouth Four Door Sedan.
1930 Chevrolet Coupe.
1929 Chevrolet Coupe.
1930 Pontiac Four Door Sedan.
1929 Chevrolet ½ Ton Pickup Truck.
1930 Chevrolet Coupe.
1928 Dodge Coupe.
CLIFF CURTIS
FRED REVOY
288 CHARLOTTE ST.

USED CARS
'37 Studebaker Sedan.
'37 Studebaker Coach.
'34 Ford Tudor.
'31 Packard Convertible Coupe
'29 Whippet Coach $75.
'28 Chrysler Sedan $75.
'29 Chev. Panel Truck $95.
CHAS. H. ELLIOTT
Studebaker and Packard Sales
AT THE
J. E. A. FITZGERALD FUEL OFFICE
253 Hunter St. W. 'Phone 1300

USED CARS
PRICES RIGHT
'36 Dodge Sedan.
'35 Olds. Sedan.
'35 Ford Sedan.
'34 Plymouth Coach.
'34 Plymouth Sedan.
5 Low Priced Used Trucks
GILLESPIE GARAGE
378 AYLMER STREET
Phone 950

FOR SALE

10 Used Cars (continued) 10

'28 CHEVROLET COUPE, CHEAP FOR cash. 660 Reid.

1937 FORD TRUCK, ¾ TON, GOOD condition, looks like new. 209 Dalhousie.

'29 FORD, '30 PLYMOUTH, BOTH IN good condition. Cheap for terms or cash. 303 Bethune.

TO RENT

11 Miscellaneous 11

GOOD GARDEN, REASONABLE RIGHT Man. 'Phone 1565F.

GARAGE. APPLY 544 ELM STREET.

ELECTRIC FLOOR POLISHERS AND Electric Vacuums. 'Phone 149.

11X Apartments for Rent 11X

BATHROOM FLAT, REASONABLE. Apply 47 Conger Street.

BRIGHT, HEATED, FURNISHED Apartment, Gilmour Street. 'Phone 788F.

MODERN LARGE OR SMALL APARTment, West or North. hot water heating. 'Phone 3825.

THREE-ROMED APARTMENT, KITCHenette, bath. 614 Stewart.

APARTMENT, HARDWOOD FLOORS, heated, adults. Apply after 7.30, 532 Charlotte.

APARTMENT, HARDWOOD FLOORS, heated, adults. Apply after 7.30, 532 Charlotte.

APARTMENT, HEATED, NEWLY DEcorated, Furnished, Unfurnished; Business Girls, Couples. 709 Water.

HEATED, FURNISHED APARTMENT. 'Phone 3239.

11XX Houses to Rent 11XX

MODERN SIX-ROOMED HOUSE, BY June 1st. 'Phone 176.

SEVEN-ROOMED HOUSE, ALL CONveniences. Vacant June 1st. 243 Westcott.

RED BRICK, 76 SOPHIA. APPLY 73 Robinson. 'Phone 1389J.

FURNISHED HOME, ALL CONVENIences, for Two Months. Available June 17. 105 Auburn.

RED BRICK BUNGALOW, WITH hardwood Floors throughout, furnace, $17. June 1st. 48 Morrow.

SEVEN-ROOMED HOUSE, POSSESSION June 1. 313 Reid.

SIX-SMALL-ROOMED HOUSE, FURnace, two-piece plumbing, garage. Apply 519 Elm.

LOWER 5-ROOM DUPLEX, $25. 7-Room Brick, $30. Modern 6-Room Brick, $40.
A. E. THOMPSON, Realtor, Kresge Building. 'Phone 536.

BRICK HOUSE, 7 ROOMS, GARAGE, by June 1. Apply 76 Monaghan Road.

SEVEN-ROOMED HOUSE. 229 LAKE Street.

12 Rooms 12

ONE OR TWO LIGHT HOUSEKEEPING Rooms; all conveniences. 298 Brock.

TWO ROOMS. 622 LOCK STREET.

ONE OR TWO UNFURNISHED BRIGHT Front Rooms. 413 Downie.

THREE LARGE ROOMS, UPSTAIRS; all conveniences. 'Phone 1214J.

LARGE BED-SITTING-ROOM FOR Business Girl. 'Phone 542F.

FURNISHED BED - SITTING-ROOM, heated. 190 Brock Street.

THREE NEWLY DECORATED ROOMS. 5 Brown Street.

LARGE ROOM, SUIT TWO FRIENDS; separate beds. 'Phone 169J.

ATTRACTIVE FURNISHED BEDROOMS by Day or Week. 'Phone 1055.

TWO HOUSEKEEPING ROOMS, 77 Park Hill Road. Apply 91 Park Hill Road.

TWO FRONT ROOMS, BALCONY; ALL conveniences. 'Phone 1555W.

BED-SITTING-ROOM AND COMPLETE Kitchenette. 37 Dennistoun Avenue.

THREE UNFURNISHED ROOMS; adults preferred. 303 Louis Street.

ROOMS, WITH OR WITHOUT BOARD, good locality. 'Phone 1584.

ROOMS. APPLY 19 FRANK STREET, after 5 p.m.

12X Summer Cottages 12X

MONTHS OF JUNE AND AUGUST. R. T. Pettersen, Bridgenorth.

HALLIDAY READY-CUT SUMMER Cottages—Over 20 Designs of Cabins and Cottages, from $94.50 to $870.00 Monthly payments as low as $6.50 'Phone 1086 for Free Catalogue. Peterborough Sales Representative: Wm. J Bull, 539 Downie.

WANTED

15 Miscellaneous 15

WANTED — ALL KINDS OF JUNK, Rags, Iron, Copper, etc. Highest cash prices. Florence, 342 Stewart Street. 'Phone 694W.

MAN'S WHEEL. 'PHONE 2564F.

SMALL HOUSE, CONVENIENT TO C. G. E., by June 15th. Write Box 254, Examiner.

LIVE POULTRY — SPECIAL PRICE 694W. 342 Stewart. M. Katz.

USED SILO. WRITE BOX 217, EXAminer.

WOOD SILO. WRITE BEN IRWIN, Hall's Bridge.

HIGHEST PRICES PAID FOR RAGS, Paper, Iron, Old Stoves. J. Burfield. 'Phone 2505.

USED VACU-DRAFT OR SUCTION Fan. 'Phone 1338M.

SMALL APARTMENT OR THREE UNfurnished Heated Rooms, vicinity of Charlotte and Park. Write Box 262, Examiner.

WANTED — ROOM AND BOARD, IN private home, West-end preferred. Write Box 264, Examiner.

17-Help Wanted. Male or Female-17

'BE A CIVIL SERVICE CLERK'
Examinations for Clerk, Grades 1 and 2, Male and Female, in Dominion Civil Service, are to be held in Peterborough. Applications to reach Ottawa by June 4th, 1938. We have helped hundreds to obtain Civil Service positions and can help you. Proof of this statement and full information about the examinations, etc., free. M. C. C. Schools, Ltd., Toronto, 10.

If the proverbial needle in a haystack is ever found it will be through a Classified Ad in The Examiner.

WANTED

18 Help Wanted, Female 18

GIRL OR WOMAN FOR GENERAL Housework. Apply 163 Stewart.

EXPERIENCED GIRL OR WOMAN TO take charge in Working Man's Home. Write, stating age, etc., Box 216, Examiner.

CAPABLE GIRL FOR HOUSEWORK IN County Home. State age, wages and experience, Box 251, Examiner.

GIRL WANTED TO HELP WITH Housework. Apply 576 Homewood.

YOUNG GIRL TO HELP WITH HOUSEwork, Mornings. Apply 545 Homewood, after 7, Evenings.

YOUNG WOMAN FOR HOUSEKEEPing, good home. Apply 216 Reid Street, or 'Phone 226.

COMPETENT COOK-GENERAL; REferences required. Apply Mrs. C. K. Lech, 465 Weller Street, or 'Phone 1527.

GIRL FOR LIGHT HOUSEWORK. APply Mornings only, 251 George Street.

19 Help Wanted (Male) 19

WANTED — FARM HAND, EXPERIence not necessary; state wages expected. Leslie Greacen, Roseneath.

YOUNG MAN FOR CIRCULATION DEpartment, good future, salary. Write Box 253, Examiner.

TWO AMBITIOUS MEN TO CALL ON our built-up Routes in Peterborough; permanent. Apply Friday Afternoon. Fuller Brush Company, 181 Charlotte Street.

Male Instruction.

RELIABLE MEN TO TAKE UP AIR Conditioning and Electric Refrigeration. Prefer Men now employed and mechanically inclined, with fair education and willing to train spare time to become experts in Installation and Service Work, as well as Planning, Estimating, etc. Write, giving age, present occupation, Utilities Inst., Box 92, Examiner.

19X Agents Wanted 19X

IF YOU ARE AMBITIOUS, THIS IS for YOU! Success guaranteed! No risk selling line of 200 popular products in exclusive territory! Join our Sales Force for profitable wages! 750 Men average income of $35.00 weekly! For free particulars, without obligation, write TO-DAY: Familex Co., 570 St. Clement Street, Montrtal.

20 Employment Wanted 20

CANADIAN LEGION HAVE LISTS OF Competent Returned Men to Fill Temporary or Permanent Positions Give the ex-Soldier a chance to work for you. 'Phone 141

COOK-GENERAL DESIRES WORK. Apply 240 Murray Street.

GIRL DESIRES LIGHT OFFICE WORK. Write Box 256, Examiner.

EXPERIENCED GROCERY CLERK, age 21. 'Phone 2878M.

EXPERIENCED GIRL DESIRES WORK in Store or Booth. Write Box 250, Examiner.

DRUG CLERK, JUNIOR, DESIRES POSition for Summer. 'Phone 734W.

21 Boarders Wanted 21

ROOM AND BOARD, SUITABLE FOR Two. 485 Aylmer.

BOARDERS WANTED, HOME PRIVIleges; central. 'Phone 3124J.

ROOM AND BOARD. 168 STEWART. 1497J.

BOARDERS WANTED, NEAR C.G.E. 32 Park.

GENTLEMAN BOARDER, CENTRAL. 491 Aylmer Street.

TWO UNFURNISHED ROOMS ON Ground Floor, Board and Room for Working Men or Pensioners. 240 Simcoe.

WHO CAN DO IT

22f Miscellaneous 22f

DUSTLESS FLOOR SANDING. J B Vance, 773 Aylmer. 'Phone 1292.

CITY MOVING AND CARTAGE. R Shearer, 'Phone 695J.

EXPERT FLOOR POLISHING. 'PHONE 1714.

LAWNMOWERS SHARPENED
We sharpen Lawnmowers on a Lawnmower Sharpener, a machine that automatically sharpens every blade with correct bevel. R. Harran. Prompt service. PHONE 2390-W

PAINTING AND PAPER HANGING Reasonable Rates. 'Phone 286J.

SCAVENGER WORK—OUTSIDE LAVAtories and Separate Tanks. 'Phone 3920.

DERPO
BUG AND LICE KILLER.
Just the Thing for Fumigating.
Results: GUARANTEED.
Local Distributors:
GOODFELLOW'S
Plumbing and Heating
379 WATER STREET. 'PHONE 59?

EXPERIENCED WINDOW AND CHIMney Cleaner, Floor Polisher. 'Phone 2273.

LANDSCAPE GARDENING — ROCK Gardens, Lawns Made or Relaid. Rustic Archways, many designs. Work guaranteed. Go anywhere. E. J. Rutter, No. 7, Highway, Norwood.

23 Auto Repairs and Accessories 23

COAL OIL, 16c. DISTILLATE, 13½c Vulcanizing, Car Repairs. Guaranteed Service. Dawson's Service Station. 'Phone 1523.

25x Dressmaking 25x

DRESS & MANTLE MAKING. ALTERAtions. E. Mitchell, 593 Harvey. 899W.

28 Moving and Storage 28

SHORT DISTANCES OR ANYWHERE in Canada or United States, Covered Padded Vans. Experienced, Courteous Man. Apply, full particulars M Rawlinson, Limited, 610 Yonge Street Toronto.

37 LOST 37

PART PERSIAN CAT, SAND AND Black striped. Reward. 642 George.

ONE KNEE-HIGH BROWN LEATHER Boot. 'Phone 1430W.

NEED MONEY?
Sell something you have that you don't want. It's easy to do if you use an Examiner Classified Ad. Just Phone 1600.

PROFESSIONAL

41 Accountant 41

EDWARD HUMPAGE — Chartered Accountant, Auditor. 419 George Street.

44 Lawyers 44

EMMETT F SHEEHY — Bonded Attorney. Loans. 397 George Street.

PECK, KERR & McELDERRY — Barristers and Solicitors, 415 Water Street Peterborough. Telephone 1950. E. A Peck, K.C. F. D. Kerr K.C. V. J McElderry K.C.

HON. G. N GORDON K.C. W. B GORDON — Law Offices, 395-39? George Street Appointment by Telephone. 3300 and 3301.

JACOB LOW — Barrister, Solicitor Notary Public. Money to Loan on First Mortgages 219 Hunter Street West Peterborough, Ont 'Phone 2244. Nights and Holidays 1027.

ALEXANDER L. ELLIOTT, K.C., M.P.P —Barrister, Etc. Money to Loan. Interviews by Appointment. Telephone 3. Office: 355 George Street, Kresge Building. Peterborough.

W. R. PHILP — Barrister, Solicitor Notary Public. 385 Water Street 'Phone 602.

45 Veterinarian 45

HAROLD WORTON, V.S., B.V.Sc. 633 Charlotte West. 'Phone 1285.

47 Mineral Fume Baths 47

MINERAL FUME BATHS. DE-TOXIFY AND RE-VITALIZE NATURE'S WAY. 'PHONE 3157, PETERBOROUGH 220 BROCK STREET.

46 Nursing 46

UNDER-GRADUATE NURSE, REFERences; any case. Telephone 854J.

MONEY TO LOAN

PERSONAL LOANS
$50 TO $400
To responsible persons of sufficient earning ability who are the owners of a Car or Furniture, whether fully paid for or not, we offer this service. Only your signature required. Loans repayable in convenient monthly payments.
TORO FINANCE CO.
181 CHARLOTTE STREET

$50 TO $500
LOANS
WITHOUT ENDORSERS
12 Months to Repay Quick Service No Credit Enquiries of Friends or Relatives
RATES AUTHORIZED BY SPECIAL ACT OF DOMINION PARLIAMENT
CENTRAL FINANCE
CORPORAION
Second Floor, KRESGE BUILDING
355 GEORGE STREET
TELEPHONE 1703, PETERBOROUGH
Loans Made in Nearby Towns.
Tune in CFRB, 6-6.15 p.m. Daily.

MORTGAGE LOANS, 5½%, APPLY TO G. N. Gordon, K.C., and W. B. Gordon

49 NOTICES 49

Local Improvement Notice

TAKE NOTICE THAT:

1. The Council of the Corporation of the City of Peterborough intends to Construct as a Local Improvement a Sewer on Park Hill Road between the west branch of Stewart Street easterly to a point 132 feet west of Bethune Street, and intends to specially Assess a part of the cost upon the land abutting directly on the work.

2. The estimated cost of the work is $784.70, of which $576.84 is to be paid by the Corporation. The estimated cost per foot frontage is $1.1975. The Special Assessment is to be paid in Thirty Equal Annual Instalments, and the Estimated Annual Rate per foot frontage is 7.309 cents.

3. Application will be made by the Corporation to the Ontario Municipal Board for its approval of the undertaking of the said work, and any owner may within Twenty-one days after the first publication of this notice file with the Board his objection to the said work being undertaken.

4. The said Board may approve of the said work being undertaken, but before doing so it may appoint a time and place when any objections to the said work will be considered.

DATED at Peterborough, May 19th. 1938.

S. R. ARMSTRONG, Clerk.

NOTICE TO FARMERS.
SUCCESS 2ND, BLACK PERCHERON Star, 4 years, will stand for Season at his Owner's Stable, East Half Lot 2, 9th Concession of Douro. Terms: $10.00. Good treatment guaranteed. J. McMahon, R.A. 10, Peterborough.

Local Improvement Notice

TAKE NOTICE THAT:

1. The Council of the Corporation of the City of Peterborough intends to Construct as Local Improvements Concrete Curbs on the following streets between the points mentioned below, and to specially Assess a part of the cost upon the lands abutting directly on the works, namely:

On Weller Street, north side, from Albertus Avenue to a point 150 feet west. The estimated cost of the work is $78.02, of which $7.52 is to be paid by the Corporation. The estimated cost per foot frontage is $0.47. The Special Assessment is to be paid in Ten Equal Annual Instalments, and the estimated Annual Rate per foot frontage is 5.8 cents.

On Albertus Avenue, west side, from Weller Street to a point 54 feet 6 inches north. The estimated cost of the work is $33.14, of which $7.52 is to be paid by the Corporation. The estimated cost per foot frontage is $0.47. The Special Assessment is to be paid in Ten Equal Annual Instalments, and the estimated Annual Rate per foot frontage is 5.8 cents.

2. Application will be made by the Corporation to the Ontario Municipal Board for its approval of the undertaking of the said work, and any owner may within Twenty-one days after the first publication of this notice file with the Board his objection to the said work being undertaken.

3. The said Board may approve of the said work being undertaken, but before doing so it may appoint a time and place when any objections to the said work will be considered.

DATED at Peterborough, May 19th. 1938.

S. R. ARMSTRONG, Clerk.

49 NOTICES 49

Notice to Creditors

All Persons having CLAIMS against ARTHUR THOMAS BISHOP, late of the Township of Douro, in the County of Peterborough, Market Gardener, who died on or about the Twentieth Day of February, 1938, are hereby notified to send their names and addresses and full particulars of their Claims, duly verified by affidavit, to Messrs. Peck, Kerr & McElderry, 415 Water Street, Peterborough, Ontario, Solicitors for the Executors of the said Deceased, on or before the 7th Day of June, 1938, after which last named date the said Executors will proceed to distribute the Assets of the Estate among the parties entitled thereto, having regard only to the Claims of which they shall then have had notice.

DATED at Peterborough, this 5th Day of May, 1938.

CHARLES CURTIS and ALBERT CURTIS, Executors.

NOTICE TO COUPON HOLDERS FOR MEYERS STUDIOS.
May 30 will be the Last Sitting Day Until Further Notice.

NAVIGABLE WATERS PROTECTION ACT, R. S. C., CHAPTER 140.

he Hydro-Electric Power Commission The Hydro-Electric Power Commission it has, under Section 7 of the said Act, deposited with the Minister of Public Works at Ottawa, and in the office of the District Registrar of the Land Registry District of the County of Peterborough at Peterborough, descriptions of the Sites and Plans of a Submarine Cable Crossing proposed to be built under Chemong Lake and Gannon's Narrows, the Townships of Smith, Ennismore, and Harvey as follows:

Plan No. 205-249—Crossing Gannon's Narrows from Lot 7, Concession XI., Township Ennismore to Lot B, Concession XVI., Township Harvey.

205-250—Crossing Chemong Lake from a point in Lot 12, East of Communication Road, Smith Township, to a point in Lot 9, Concession IV., Township Ennismore.

AND TAKE NOTICE, That after the expiration of one month from the date of the first publication of this Notice, The Hydro-Electric Power Commission of Ontario will, under Section 7 of the said Act, apply to the Minister of Public Works at his office in the City of Ottawa, for approval of the said Site and Plans, and for leave to construct the said Transmission Line.

DATED at Toronto, this 21st Day of May, 1938.

THE HYDRO-ELECRIC POWER COMMISSION OF ONTARIO,
R. T. JEFFERY,
Acting Secretary and Controller.

50 AUCTION SALES 50

FOR A SUCCESSFUL AUCTION — J. H. MILES, Auctioneer, Valuator Tel 1477.

AUCTION SALE — SATURDAY, MAY 28th, at One o'clock sharp, at Paper Mill Barns, Campbellford, Ont.: 25 Head of Choice Horses, weighing from 1,300 to 1,600 lbs., from 3 to 8 years old. This is the best lot of Matched Teams and outstanding Horses that has ever been offered at Sale. Anyone looking for High-class Horses should attend this Sale. Every Horse will be sold. Jack Harris, Owner. — Oscar C. Morgan, Auctioneer, Brighton, Ont., 'Phone 245.

HOME IMPROVEMENT

REPAIRS, ALTERATIONS — YOUR money goes further during Halliday's Jubilee Sale. Free Catalogue shows Bargain Prices on Roofing, Wallboard, Doors, Glazed Sash, Flooring, Paint, etc. Monthly payments if desired. 'Phone 1086, Halliday's Local Sales Representative, Wm. J. Bull, 539 Downie.

SHINGLING, BRICK SIDING, INSULATION. EASTERN ROOFING CO., Peterborough 'Phone 1145W. Free Estimates. Easy Terms.

Plumbing and Heating.

FOR EXPERT PLUMBING AND HEATING REPAIRS & CONTRACTS SEE J. L. P SMITH - 372 WATER ST.

Electrical.

'PHONE 798.
For Estimates on Electrical Jobs
Refrigerators, Radios, Stoves, etc., Repaired.
GRANT & LOUCKS

BUYERS OF FARM STOCK
Always follow Examiner Classified Ads. That's why farm stock is sold so quickly by using
THE EXAMINER
TEL. 1600

The Examiner CLASSIFIED ADVERTISING RATES

Cash Rate:
1 Cent per Word or Figure per Insertion Minimum Charge 25c

Charge Rate:
2 Cents per Word or Figure per Insertion Minimum Charge 35c

Box Numbers:
One or more Consecutive Insertions .. 10c

Coming Events:
Per Word per Insertion 2½c
Minimum Charge 50c

Special Announcements:
Birth Announcements 50c
Engagement Announcements 50c
Marriage Announcements 50c
Death Notices 50c
Card of Thanks (up to 1 inch) 50c
In Memoriam (up to 2 inches) 75c
Over 2 inches (per inch extra) 50c

Legal, Municipal, Government, Auction Sales:
First Insertion per agate line .. 12c
Repeat Insertions 8c
'PHONE 1600

POPEYE —By E. C. Segar

THE TUTTS By Crawford Young

SALLY'S SALLIES

All girls make mistakes, but some marry them.

DONALD DUCK By Walt Disney

TILLIE THE TOILER —By Russ Westover

HENRY —By Carl Anderson

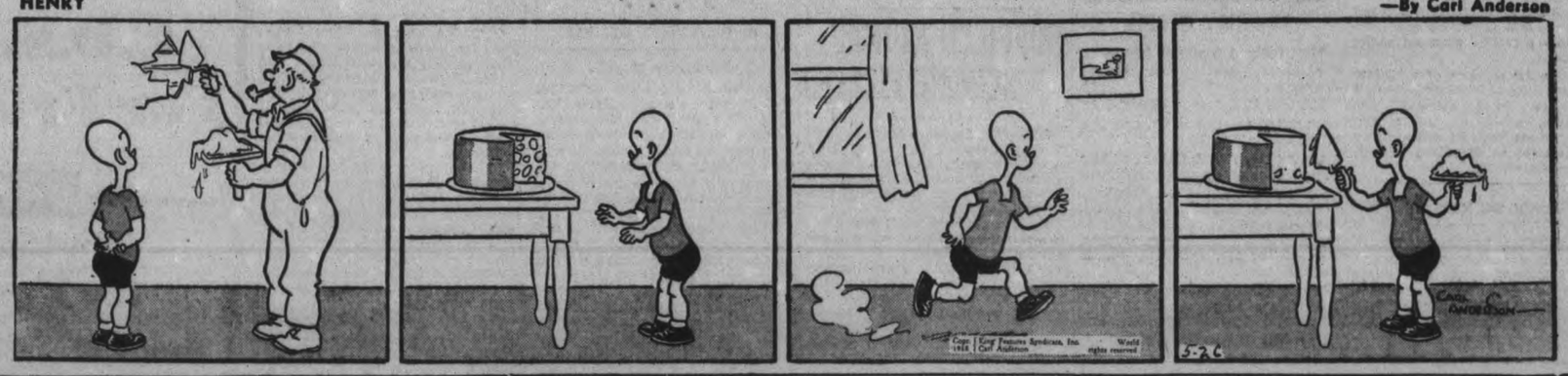

MUGGS AND SKEETER —By Wally Bishop

BRICK BRADFORD —By William Ritt and Clarence Gray

BRINGING UP FATHER —By George McManus

THE GUMPS

JAMAICA STRIKE PARTIALLY BROKEN

KINGSTON, Jamaica, May 26. — (CP Cable).—A break was seen in the black outlook of Kingston's troubled labor ranks to-day as striking city street-cleaners agreed to return to work and accept a proposal giving them a flat wage of $1.12 daily. Saturday they walked out demanding $7.50 weekly wage.

Although the street-cleaners accepted peace last night, longshoremen and municipal workers remained on strike. The riots so far have taken three lives.

Yesterday three negro spectators of a battle between constabularly and rioters, Stanley Thomas, his mother and his brother were killed. They were shot down when police fired a volley into the mob. Armed police and soldiers patrolled the streets.

As a result, the government has warned all citizens not to assemble in or frequent scenes of civil disturbance.

The British cruiser Ajax, summoned by Governor Sir Edward Denham, was expected to arrive in port to-day.

Meanwhile Alexander Bustamante, accepted as the island's labor leader, languished in jail. Efforts to bail him out were fruitless. He is charged with disorderly conduct, with 70 others arrested during the day.

Saturday, Bustamante urged native longshoremen not to return to their jobs until they received a minimum wage of 25 cents an hour. As the mob fever gained momentum street-cleaners, lamplighters, tram conductors and motormen and other municipal servants were on strike by Monday.

But for the services of volunteer workmen, all municipal departments would have been at a standstill. The volunteers, aided by police and armed guards kept all departments and services in operation except garbage collection.

STICK TO NATURE

CUCKFIELD, England—(CP). — If this Sussex village is to have a public telephone booth, it must be disguised as a tree, log or painted a country green to harmonize with scenery, Post Office has been notified.

Bolts Conclave

Roger W. Babson, famous statistician and moderator for the U.S. Congregational church, is pictured in the pulpit of the Unitarian church, Dedham, Mass., after he led a bolt of several hundred ministers and leaders from the state Congregational convention. Babson had been denied the floor during a convention session.

WARKWORTH

Mrs. William Smooker is visiting her sister, Mrs. Elmer Hoertz, Rochester.

Mr. and Mrs. Joseph Greenly, Jr., were Sunday guests of Mr. and Mrs. W. H. Nelson, Dartford.

Mr. and Mrs. W. A. Baker and Mrs. Blake Valleau of Rochester spent the weekend with Mrs. W. J. Baker.

Mrs. J. A. Arkils, Miss Laurel Arkils and Mr. Craig Arkils, Castleton, also Miss Velma Arkils, of Belleville, visited Mr. and Mrs. W. B. Baker Sunday.

Miss Sara McComb and her sister, Miss Grace McComb, of Morganston spent Monday with Mr. and Mrs. Harry Waters, Campbellford.

PREMIER BOASTS OF BRITISH R.A.F.

LONDON, May 26 (AP). — Prime Minister Chamberlain today answered Labor charges of lagging air rearmament with the declaration the Royal Air Force, "if put to the test tomorrow, would prove one of the most formidable fighting machines in the world."

Addressing a packed House of Commons, Mr. Chamberlain rejected the demand of Hugh Dalton, Labor, who led the opposition onslaught, for an independent inquiry into conditions at the Air Ministry and in the aircraft production industry.

"In the Air Force as it stands today," Great Britain has a defence of which "any country might be proud," the Prime Minister said.

Dr. Dalton had charged that "if trouble came tomorrow, British aircraft would be "inferior plane for plane to both German and Italian machines."

He said Great Britain is at least 750 front line planes behind Germany, whose production he placed at 200 to 300 planes a month more than the United Kingdom's.

"British inferiority to German air power is the most grim and unwelcome fact which has come into existence during the past few years," Dr. Dalton said.

"Sometime in 1935 Germany passed us in the air and since then she has been steadily forging ahead.

"The truth is that in the days when Lord Baldwin was Prime Minister, hopes were entertained of reaching within a short time parity with Germany. These hopes no longer are entertained by members of the government."

NUFFIELD KIDNAP SCHEME FIZZLES

OXFORD, England, May 26—(AP) A man, trapped by police in a strange attempt against Viscount Nuffield, was formally charged today with possesion of firearms with intent to endanger life.

The man, whose name was given as John Bruce Thornton, was remanded until Thursday. Police secrecy prevented other details becoming known before the court hearing but it was learned Thornton was arrested last night on his arrival at the Cowley works of the Morris Motor Company where the 60-year-old automobile magnate was working late. Police seized the man before he had a chance to enter Lord Nuffield's office.

A few minutes later the manufacturer entered a room near his office where the factory band was practising and said, "Well, boys, what do you think? Two men just tried to kidnap me?"

Only one man was arrested. Whether another escaped was not divulged.

It was believed Lord Nuffield, one of the richest men in England, received advance threats of the night visit. He is an obvious mark for extortionists because of his wealth and huge gifts. He has given away millions of pounds.

Delegates At Canadian Youth Congress

Delegates from various youth organizations throughout the Dominion converged on Toronto for the annual Canadian Youth Congress which is being held this week. These three fair delegates are, LEFT to RIGHT, Florence Childs, Montreal; Betty Norris, Montreal, and Florence Leck, Vancouver.

Sold in Peterborough at
CANADIAN DEPARTMENT STORES LIMITED

THE STARS SAY . . .

By GENEVIEVE KEMBLE

For Friday, May 27.

Judging by the lunar directions, this should be a very lively and progressive day, with employment offering opportunity, finances increasing, and much stirring in writings, publicity and promotions. But there is need for caution in handling papers lest there be a loophole for fraud.

Those whose birthday it is may find themselves engulfed in a year of conflicting circumstances, with favorable business contacts and pleasant social relations. Powerful friends may play an important part in each association, but at the same time, there are omens of fraud, treachery, and loss through legal entanglements or misrepresentation.

A child born on this day may be particularly versatile and talented, with much shrewdness and sagacity, and certain inclinations toward expediency.

RELIEF SQUATTERS ARE SITTING TIGHT

VANCOUVER, May 26 — (CP). — Seven hundred unemployed single men were "sitting tight" today in the Vancouver post office and the civic art gallery, protesting the British Columbia government's refusal of further relief.

"The government didn't change their policy so we're not changing ours—we're sitting tight," said R. W. Campbell, publicity representative of the Relief Project Workers' Union.

The government offered the men free transportation back to their home provinces but 1,000 jobless answered with a demand for "work—not train raides." On Friday they occupied the two buildings and the Georgia hotel lobby but Saturday night 300 quit the hotel, accepting a city offer of $500.

Those occupying the post office and art gallery yesterday ate sandwiches and coffee obtained by funds solicited by their 300 fellows who made a round of beer parlor customers. Police did not interfere.

Demonstrators sweltered in the art gallery throughout Victoria Day as warm weather sent thousands of city residents to parks and beaches. Post office demonstrators left the building in relays of 100 to exercise in an orderly parade through downtown streets.

COTTESLOE

Mr. and Mrs. J. Toms, Rush Point, were Sunday guests at the home of Mr. and Mrs. F. Toms.

Mr. and Mrs. L. Freeburn were visitors of Mr. and Mrs. Harry Patterson on Sunday.

Miss J. Barrie was a guest on Sunday at the home of Mr. and Mrs. G. H. Barr.

Misses Rena and Mary Toms are spending a few days with friends at Rush Point.

Mr. and Mrs. Newton Stephens, also Mr. and Mrs. Herb Tucker of Apsley called at the home of Mr. and Mrs. E. N. McDonald on Sunday.

Mr. and Mrs. Evan Calder, Ivan and Dora, visited on Sunday at the home of Mr. and Mrs. D. Rose, Second Line.

Misses Dorothy Kelly and Anne Elliott, Peterborough, spent the weekend at their homes here.

Miss Alma McCracken, teacher here, met with a painful accident on Saturday morning when she had the misfortune to break her right wrist.

Mr. and Mrs. C. McMillan and girls, also Miss Mae Webster, were visitors with friends at Lakefield on Sunday.

Mr. and Mrs. Northey and Mr. and Mrs. T. Butler were Sunday guests of Mr. and Mrs. B. Clysdale.

LEAGUE SOCIETY OUT FOR $21,000

OTTAWA, May 26—(CP).—Proposal for peace instruction in Canadian schools and universities and establishment of Peace Sunday in churches has been approved by the Canadian League of Nations Society. It was one of a series passed at the organization's 16th national conference.

Winding up a three-day session yesterday, the society passed most of the resolutions before it, re-elected Senator Cairine Wilson of Ottawa president and elected Dr. T. H. Leggett of Ottawa, president of the Canadian Medical Association, chairman of the national executive. It placed a $21,000 budget as this year's objective.

The conference carried a resolution urging the Dominion refuse to recognize the King of Italy as Emperor of Ethiopia but Brig. Gen. Alex Ross, past president of the Canadian Legion, could not concur on behalf of his organization, one of the bodies participating in the national conference. Gen. Ross said the group pressing for the action was too small and did not have the necessary information to judge the question.

Although action was forecast at an earlier meeting, the conference was not called upon to pass judgment on Quebec's padlock law. Hayden Sise of the Montreal section of the Canadian League for Peace and Democracy, amended his padlock laws resolution to delete all reference to Quebec and left it mentioning "Repressive measures" only in general terms. The amended resolution carried unanimously.

CAMPBELLFORD

Miss Lilliam Abernethy left on Tuesday to spend a few days with relatives in Rochester, N.Y.

Miss Irene Stephen of Toronto spent the holiday with her mother, Mrs. C. K. Stephen, Napier Street.

Messrs. Frank and Paul O'Sullivan and Hugh Nind spent the holiday in Toronto.

Miss Betty Adamson of Peterborough was a holiday visitor with her parents, Mr. and Mrs. Fred Adamson, Ranney Street.

Mr. Herbert Hendy has returned to town after spending the past few days in Kirkland Lake.

Mr. and Mrs. Victor Wynn and Miss Jean Lewis visited friends in Cobourg on Sunday last.

Mrs. Lance Sherwin of Cobourg returned on Sunday after spending the past week with her daughter, Mrs. Victor Wynn.

Misses Frances and Jean Anderson of Toronto visited their parents, Mr. and Mrs. J. A. Anderson, Canrobert Street, during the holiday.

Dr. and Mrs. O. C. Watson and Miss Ethel Bedford motored to Fergus on Tuesday, where they will visit with Mr. and Mrs. M. C. Watson and family.

RECKLESS DRIVING

NAPANEE, Ont., May 26—(CP). —John Penny, 66, Belleville, will face a charge of reckless driving here as a result of a car crash yesterday on No. 2 Highway, three miles west of Napanee.

Traffic Officer Henry Killings who investigated the crash said the machine zig zagged 375 feet along the road surface to finally somersault into a driveway.

CANADIAN DEPARTMENT STORES LIMITED

STORE HOURS: 9 a.m. to 5.30 p.m.; Saturday, 9 a.m. to 9.30 p.m. PHONE 3000

C.D.S. ATTRACTIONS For Friday and Saturday

EATON Made-to-Measure CLOTHES

Now! Special Offer! 5.00 Saving

2-Trouser Suits

Reg. 31.00 Special, each **26.00**

These may be purchased on Eaton's Budget Plan if you wish.

Important News. Men! Here's your chance to get a smart new suit, HAND-CUT AND MADE TO YOUR INDIVIDUAL MEASUREMENTS BY EATON'S, and MAKE A CLEAR SAVING OF FIVE DOLLARS AT THE SAME TIME!

You can choose from over 250 different imported and domestic woollen suitings! Smart striped and check worsteds! Sporty tweeds! Gabardines! Worsted Flannels! Tropical Worsteds and other fabrics in regular and summer weights! There's a wealth of variety in both shades and patterns!

And of course, the cut and workmanship will be of the same good quality which has helped to make Eaton Made to Measure Clothes a proven success across Canada! To our many regular customers . . . and to introduce Eaton Made to Measure Clothes to an even wider group of men . . . we are making this Special offer! Order YOUR suit Made to Measure by Eaton's AND SHARE IN THE SUBSTANTIAL SAVING!

THIS SPECIAL OFFER ENDS SATURDAY, JUNE 4TH.

THE T. EATON CO. LIMITED

Away Below Usual Price! Misses'

2-Piece Linen Suits

Manish tailored, 2 piece style; single or double breasted jackets with long sleeves; skirt pleat back and front—White and pastels. Sizes 14 to 42. Special, Suit **2.98**

—2nd Floor, C.D.S.

Sale of Summer

Gloves

Mesh with cotton organdy cuffs, some chamo-Suede fabrics, and machine crocheted gloves in the lot. White, with a few costume colors, and chamois color. Sizes 6 to 7½ in the lot. Bargain Value Pair ..... **.29**

—Main Floor, C.D.S.

Clearance of

Slips

Reg. 1.00 to 1.95—Broken assortment in Satins and Crepe-de-Chine. Tea Rose and white. Sizes 40 to 44. Friday to clear.

.79 to 1.46

—2nd Floor, C.D.S.

Women's White

Oxfords

Made from White Nubuck (trade name) leathers, with welted leather soles. Rubber heels. Removable shawl tongues with novelty strap fasteners. Sizes 3½ to 8, A to C widths. Reg. pair 3.49. Bargain Value. Pair **2.59**

—Main Floor, C.D.S.

Extral Printed Rayon

Crepe

Featuring large floral patterns and conventional designs on light and dark grounds 36 inches wide. Bargain value. Yard ..... **.49**

—2nd Floor, C.D.S.

Look! "Tarnoff" Car

Cleaners

A French style dry cleaner for all car finishes; Polishes and cleans. Regular 1.00. Bargain value half Price. Tin ..... **.50**

—Basement, C.D.S.

Special! Full Length

Mirrors

Clear glass mirror in stained walnut wood frame. Size about 48 inches long by 12 inches wide. Bargain Value. Each ..... **.89**

—Basement, C.D.S.

THE CANADIAN DEPARTMENT STORES LIMITED

WESTMINSTER fireproof HOTEL

A quiet, artistically-appointed hotel in a residential quarter of Toronto, yet close to downtown section. Thoroughly modern steel and concrete construction throughout. Food selection and cooking in charge of experienced European chef. Courteous service. Moderate rates for single or double room or suite with private bath. Write for folder.

TORONTO - 240 JARVIS STREET

HEAT WAVE Ahead!

WESTINGHOUSE Imperial Series REFRIGERATOR

GET READY FOR IT NOW

Remember last summer when the heat-wave hit town? Thousands of people discovered that their methods of keeping food were hopelessly inadequate.

Westinghouse Dual-Automatic Refrigerators came through with flying colors. Ample reserve power for the hottest days! Safe, low temperatures *always* in the food compartment! Plenty of ice cubes *always* in the High-Speed Froster!

And, this year, a brand-new Meat-Keeper, the ventilated container that really keeps meats FRESH, and wholesome.

For *complete*, dependable food protection . . . for actual cash savings . . . for peace-of-mind in *any* kind of weather . . . play safe! Get a Westinghouse.

The new models have a host of sensational features you can't get anywhere else. And the prices are the biggest sensation of all . . . as low as $159.00 Come in and see the world-wide proof of Westinghouse Super-Power dependability.

VISIT YOUR Westinghouse DEALER TODAY

YOUR LOCAL DEALER

McCANNAN ELECTRICAL SALES

140 SIMCOE ST. PETERBOROUGH PHONE 46

COMBAT RHEUMATISM

Rheumatism is often caused by uric acid in the blood. This blood impurity should be extracted by the kidneys. If kidneys fail, and excess uric acid remains, it irritates the muscles and joints causing excruciating pains. Plan to help prevent rheumatism by keeping your kidneys in good condition. Take regularly Dodd's Kidney Pills—for half a century the favorite kidney remedy. 106

Dodd's Kidney Pills

VALUE!

CHAN WEARS LONGER—COVERS MORE SQUARE FEET TO THE POUND.

Real Value at

59¢

ONE LB. TIN

Tomorrow
UNSETTLED.

The Peterborough Examiner

Last Year
MAXIMUM 75 - MINIMUM 50

VOL. LXXX, No. 123 PETERBOROUGH, FRIDAY, MAY 27, 1938 ★ PRICE THREE CENTS

80 INJURED IN RIOTING AT AKRON RUBBER PLANT

QUINTS HAVING LAST SUMMER IN PUBLIC EYE

Guardians Favor Plan Of Giving Sisters Chance To Grow Up Normally

By Orma Tongue
(Canadian Press Correspondent.)

CALLANDER, Ont., May 27 —(CP)—Before the Dionne Quintuplets are five years old—they will be four tomorrow — they may disappear from the front pages, cease to smile from the ads and end their screen careers.

Completion of their fourth year of life has brought renewed consideration among the Quint guardians whether it would be wise to withdraw them from their public and give them a chance to grow up as other youngsters of their age do.

Indications the guardians are leaning toward a policy of sheltering them more than in the past are seen in arrangements for tomorrow's birthday celebration. It will be a quiet affair with the international broadcasts that have marked other birthdays not on the program.

Their screen careers were terminated, for some years at least, recently when Dr. Allan Roy Dafoe, their physician, announced they would make no picture after the feature film on which they will start soon is completed.

Decision of their guardians on May 19 to reunite the Quints with their parents, Oliva and Elzire Dionne, and their seven brothers and sisters increased the possibility this will be the last summer visitors will be permitted to watch the children at play. More than 400,000 are expected to see them before fall.

Father To Have More Say

Within the next few months a home will be built near the Dafoe nursery, where the girls now live, to house the whole Dionne family and bring them together for the first

QUINTS HAVING
(Continued on Page 8, Column 2)

BRITISH OBSERVER ARRIVES IN PRAHA

PRAHA, May 27.—(AP)—The chief of the Central European Department of the British Foreign Office, exploring the possibility of posting observers in the troubled German -Czechoslovak border region, conferred today with the British minister to Czechoslovakia.

Reports of this British expert, William Strang, after visits here and at Berlin, are expected to give Britain a clearer picture of German-Czechoslovak issues and guide British policy.

Mr. Strang arrived last night and started his exploration of the problem with the British minister, B. C. Newton. He arranged for conversations with Foreign Minister Kamil Krofta and other Czechoslovak officials.

En route to Berlin Mr. Strang will visit the Sudeten German region, storm centre of Nazi demands for autonomy and outbursts of violence.

The plan of posting neutral observers in the broder region as "unofficial umpires." German-Czechoslovak friction was still in a formative stage.

The Czechslovak ministers to London and Paris, Jan Masaryk and Stefan Osusky, called home for consultations, continued talks with Krofta, Premier Milan Hodza and President Eduard Benes.

Praha Getting Uneasy

The prolonged suspense over a crisis that had waxed and waned for a week was beginning to sandpaper the nerves of this Czechoslovak capital, 12 minutes by air from Germany.

The Czechs living in Praha, fearful that Germany one day may attack to annex this nation's 3,500,000 German minority, cannot travel west, north, south or even due east without soon bumping into Germany.

It is less than 100 miles from Germany right across the middle of Czechoslovakia.

Denies Charges

Declaring he would "welcome particulars" of charges made by Rt. Hon. R. B. Bennett that agents of the Nazi government were in Canada urging young German-Canadians to form a Nazi party, Erich Windels, ABOVE, chief German consul of Canada, denied any knowledge of the alleged presence of German emissaries in the Dominion.

ROAD CONTRACTS BEING HASTENED TO BEAT TOURISTS

TORONTO, May 27 — (CP). — Road builders who have received Ontaro highway contracts are being prodded into completing work started last fall, it was indicated at the Ontario Department of Hghways today.

R. M. Smith, Deputy Minister of Highways, said that except in one or two instances, road work started last fall was being pushed forward as quickly as possible. Work was started this week on the new entrance route for the middle road into Toronto from Brown's Line, and completion of that part will be pushed as rapidly as possible.

One contractor with several jobs in the Parry Sound and Muskoka areas had been warned, Mr. Smith said, that road work must be done as quickly as possible in order to provided for the summer tourist traffic.

In the Haliburton area, where about $300,000 worth of work is scheduled for this season, one of the contractors has found himself unable to handle the job, Mr. Smith said. Arrangements are being made to sub-let the contract so that work will start as soon as possible.

SHOP-LIFTING

HAMILTON, May 27.—(CP)—Elizabeth Percival, May Percival and Doris Weber, all of Galt, were convicted in juvenile court yesterday on charges of contributing to juvenile delinquency and were remanded for a week for sentence. The charge followed their conviction on shoplifting charges. At that time, it was testified the three women were accompanied by an 11-year-old girl during an expenditure in a local store when goods valued at approximately $100 were found crammed into shopping bags. The merchandise was all identified as the property of the store.

Seized Slot Machines Are Given Back And Town Pays Court Costs

Kingsville, Ont., May 27 (CP)

SLOT MACHINES owned by William "Bull" Fielding of Windsor and seized from stores in this Essex county town two weeks ago by the chief of police will be returned to their owner it was learned today. By an agreement reached between town officials and Fielding, court action started against the town will be dropped and the town wil pay court costs.

In return, Fielding has given understanding he will not put machines back in Kingsville for at least approximately 90 days. Exact time was not settled. The machines were seized from four establishments on instructions of town council. Fielding immediately issued a writ, alleging wrongful seizure and demanding return of his property.

Anticosti Scare Stirs House

Situation in Hand, King Tells Woodsworth, Bennett; Call to Lift Ban on Arms to Spain, Ignored

OTTAWA, May 27 (CP).—War scares flashed through House of Commons debates yesterday as discussion of foreign affairs was revived and the government was told to remove the embargo on arms export to Spain and abolish foreign legations.

But there was no reply from the government on the Spanish situation and instead of abolishing legations Prime Minister Mackenzie King got a vote for $60,000 to open two new legations in Brussels and Holland. One minister will look after both.

Talk ranged over the entire globe and brought from the prime minister the statement that eventually consuls and legations would be established in all countries but the development would be slow.

A feature of the debates was a warning for J. S. Woodsworth (C.C.F. Winnipeg North Centre) and opposition leader Bennett to the government not to let Anticosti Island fall into the hands of German or other foreign owners through the creation of a "dummy" Canadian corporation.

Protests Turgeon.

Mr. Bennett also created something of a stir when he protested against the rumored appointment as Minister to France or Belgium of Mr. Justice W. F. A. Turgeon of the Saskatchewan Supreme Court, who has headed two royal commissions in the last two years—on textiles and wheat marketing.

His appointment would be "an affront to the Canadian people," Mr. Bennett said, because he had not sat on the bench since November, 1935, and had been engaged on political work.

If he appointed Justice Turgeon it would be only in recognition of his ability and judgment, not as a political reward, the Prime Minister said. But no appointments had been made.

Both Mr. Bennett and the Prime Minister agreed that diplomats should contribute to a pension fund if they were to receive retiring allowances. At present they do not, but the Prime Minister said a scheme is being considered.

ANTICOSTI
(Continued on Page 8, Column 3)

41 YEARS A FIREMAN.

KINGSTON. — Fire Chief James Armstrong to-day completed 41 years as a fireman. Chief Armstrong started as a fireman on the Toronto Fire Department and later was Chief at Port Arthur. He came to Kingston as Chief 29 years ago.

FRENCH SEND GUNS AS BORDER TOWN RIPPED BY BOMBS

CERBERE, France, May 27.—(AP) — Anti-aircraft guns were wheeled into position today to protect this Franco Spanish frontier town from repetition of last night's air attack by planes unofficially identified as Spanish insurgent bombers.

The Mayor of Cerbere telegraphed Premier Daladier that "the population protests against insufficient measures taken to protect it against Italo-German aviation."

Reassured by arrival of anti-aircraft batteries, the inhabitants of Cerbere came out of hiding. Many of the 2,000 residents had huddled in underground refuges while eight planes bombarded Cerbere's railway terminal.

From Paris, Naval Minister Cesar Campinchi ordered destroyers of the Mediterranean fleet to cruise off Cerbere to help repel any new attack.

(A foreign office spokesman said a "thorough" investigation of the bombing had been ordered and that France would protest vigorously when the nationality of the bombers was determined.)

Village authorities rushed citizens to safety last night in the railroad tunnel several hundred yards long that connects Cerbere with the neighboring Spanish town, Port Bou.

The 41st Raid

Not a bomb struck Port Bou, although for the 41st time it was the objective of insurgent aviators.

Three persons here were wounded by flying glass, windows and doorways of the international railway station were shattered, three houses were destroyed, and a 14-ton mail car was blasted from the tracks.

The squadron dropped 15 bombs before retreating under fire of Spanish government anti-aircraft batteries. French searchlights silhouetted the planes, but French guns were not fired.

French border officials doubted that the bombing of French territory was anything but a "tragic error". But some pointed out that the attack was concentrated about the clearly marked railroad station, which insurgents have claimed to be the source of much equipment for government troops.

Cerbere is the control point of the principal railway linking France and Government Spain.

RUSSIAN FLEET READY

MOSCOW, May 27 (A.P.). — The Communist Party newspaper Pravda reported to-day that Navy Commissar Peter Alexandrovich Smirnoff has urged the Soviet Baltic Fleet to be ready for action in case of an attack on Leningrad.

The tense international situation increased the threat of a Fascist attack on Soviet borders, the Commissar told a Fleet Conference adding the task should be to maintain ships, guns, and warplanes "in militant preparedness."

5 WHALERS DIE FIVE GO INSANE ON LONELY TRIP

Scot Says Ship Madhouse 7 Months in Antarctic Capturing 1,606 Whales

GLACE BAY, N.S., May 27 (C.P.).—Five men died and five others went insane on the whaler New Sevilla during its seven months in Antarctic waters, according to a letter received here from Dit McLellan of New Aberdeen, writing after the ship had arrived back in Scotland.

The New Sevilla left Halifax last fall, bound for the Antarctic.

In his letter McLellan writes in part: "I spent the past seven months on a whaler in the Antarctic. That boat was a madhouse; five men died and five others went insane. We landed 1,606 whales, ranging in length from 50 to 115 feet. We put in 119,000 barrels of oil.

"I received no mail or word from the outside world for four months. We went south as far into the Antarctic as man could go on water and went right to the ice barrier. I cannot possibly explain all that I have seen, but for a man able to write, there was surely material for a wonderful book on this trip from the day we left Halifax until we reached Scotland."

Michael O'Brien, another member of the crew of the New Sevilla, returned to his home in Halifax and told the same story of the voyage aboard the mother-ship of the flotilla of whaling vessels.

BRITISH TEXTILES CLAIMED REVIVING

MONTREAL, May 27 (CP).—The British textile industry shows signs of reviving despite the recession at the start of the year, Frank Nasmith, president of the textile institute, told reporters today.

The cotton industry in Britain, said the chairman of the international textile organization, is offering indirectly from falling prices of raw materials in Africa and India. Unable to get good prices for their products, natives of these countres have suffered from a drop in their purchasing power of British textiles.

A rise in commodity prices in India would remove worries of the Britaish trade over Japanese textile competition, Mr Nasmith added that Japanese textile manufacturers are not as efficient as generally believed. It actually takes 11 Japanese workers to turn out the same volume of production as ten British textile workers, he said.

WILL EXAMINE GUNNING

BELLEVILLE, Ont., May 27 (C.P.). — Gerald Gunning, charged with attempted extortion of money from a bank manager at Tweed, will be sent to Rockwood Sanitarium for 60 days for observation, according to information to-day. Gunning has been in custody since his arrest some five weeks ago. If found not mentally ill he will be brought for trial on the original charge.

Police Use Guns And Gas On Mob Of 3,000

Mayor Blames Fracas Upon Communist Agents; Night Scrap Clears Way for Day Shift After Officers Chase Crowd for Blocks

AKRON, May 27 (AP).—More than 100 policemen, rifles and tear gas guns at hand, forged a ring of peace around the sprawling plants of Goodyear Tire and Rubber Company today in the wake of nightlong rioting and sniping in which at least 80 persons were injured.

The disorders, which reached their height at midnight when police wielded nightsticks and loosed tear and nauseating gases into a crowd of 3,000 strike pickets and sympathizers, tapered off hour by hour until at dawn only a few score curious persons remained at the scene.

Police reported several hundred workers of the 6 a.m. shift, which ordinarily includes about 2,000 men, entered the plant without difficulty, in the face of a committee for industrial organization strike call.

One policeman, patrolman Ray Nice, was struck by a shotgun blast, but returned to duty after receiving treatment.

Donald Dixon, 19, was shot and seriously wounded by rifle fire, Lieut. Stephen McGowan said police shot him, about four blocks from the scene of the principal fighting and several hours after the midnight fracas, but added he had not learned the circumstances.

Two other persons were reported shot and slightly wounded, while the other casualties—55 of whom required hospital treatment—suffered head and similar injuries.

Strike Starts It.

The rioting followed the United Rubber Workers' Union announcement of a strike. The Committee for Industrial Organization Union, exclusive bargaining agent for the company's approximately 8,000 employees, said it had "got nowhere" in negotiations over claimed grievances.

While there were recurrent reports authorities had asked for National Guard assistance, Adjutant-General Emil F. Marx of the Ohio National Guard said no troops had been ordered into the city.

The riot started when a crowd, which had started gathering at 10 p.m., pushed in upon policemen at the gate of Goodyear's Plant No. 1.

Immediately police retaliated with their nightsticks and tear gas guns, driving the crowd in two directions, and sending two score persons to hospitals with injuries inflicted by clubs and tear gas shells. Two persons were shot. One or two of the victims were in a serious condition.

The policemen backed the major contingent of the remaining pickets into a street a block away, and held them there. As the morning wore on the crowd diminished to approximately 100. Occasional tear gas shells plummeted into the crowd, and back came the shout:

"Come on, you Mussolini and Hitler."

Goodyear, one of the nation's largest rubber manufacturers, said: "What has happened has not been the result of any refusal to negotiate on the part of Goodyear. Nego-

POLICE USE
(Continued on Page 8, Column 4)

"SILENT SANDY" FALLS TO EWING IN SEMI-FINAL

TROON, Scotland, May 27 (CP).—Sandy Somerville's gallant challenge for the British amateur golf championship was beaten down when Cecil Ewing of Ireland beat him in a bitterly-fought semi-final match this afternoon by a margin of two up.

Charley Yates of Atlanta, Ga.—home town of the great Bobby Jones—gained the other final bracket by edging out a one up victory over Hector Thomson of Scotland, 1936 British champion, after 19 holes.

Three down at the turn, the dour Thomson fought back to even terms at the 15th, and was one up with one to go. Yates rallied there to win the 18th, then took the 19th and match with a nine-foot putt.

Ewing and the blond young American will meet at 36 holes tomorrow for the crown, relinquished by Bob Sweeny of London and New York, in an early round.

His Best Showing.

For Somerville, making his third bid for the championship, it marked his best showing. In 1933 he reached the sixth round, but in 1935 he went down in the first day's play.

Four holes down after only that many had been played, the six-time Canadian amateur champion and former United States titleholder surged back to square the match at the 13th hole, and even go one up at the next.

However, the burly Ewing, a former west of Ireland champion, forged to the front on the next hole and when Sandy three-putted the 16th—missing a six-foot putt that would have squared—it was the beginning of the end.

Nerves tightened to the breaking point after the hard battle in a west wind and before an often unruly gallery, both Somerville and Ewing fired inaccurately from the tee on the 223-yard 17th and halved in fours.

Fails on Final.

Needing a win on the home hole, a 390-yarder, to keep the match alive, the 35-year-old London, Ont., veteran watched his drive "leak" into a trap. While he was just getting out of the sand in two, Ewing played safely on to the green with his second, putted dead and the match was over.

In meeting defeat, Somerville fired his poorest round of the tourney.

SILENT SANDY
(Continued on Page 2, Column 4)

GORDON ELLIS IS ACQUITTED ROBBERY COUNT

Defence Not Called On To Put In Evidence By Magistrate Campbell

Without being called upon to put in any defence, Gordon Ellis, Murray street, was acquitted by Magistrate Campbell in police court this morning of robbing Maurice McCarthy with violence on Louis street on the night of May 14, a charge upon which his brother, Joseph Ellis, has already been committed for trial.

At the conclusion of the crown's evidence Hon. G. N. Gordon, K.C., who defended Ellis moved for dismissal of the case and Magistrate Campbell declaring that there was nothing in the evidence to prove that Gordon Ellis had been guilty either of robbery or assault, discharged the accused. Crown Attorney V. J. McElderry, K.C., prosecuted.

Much of the evidence given by the crown witnesses was the same as was offered in the case against Joseph Ellis. Thomas Lansfield and Joseph Murphy testified to having called the attention of the Ellis brothers to Maurice McCarthy as he lay upon the running board of a car on Louis street and of the two taking the man away and into a laneway after which the two Ellis brothers came out and ran down the street, followed by McCarthy. The latter told of having felt a hand in his pocket and of being hit over the head and then of following the two down the street and of Joseph Ellis coming back and striking him at least three times around the head. McCarthy said that he had $52 and some silver in his pockets and it was gone when he was brought into the police station.

New Witness

A new witness was fourteen-year-old James O'Donnell, Louis street, whose evidence did not throw much new light on the case. He did say however that when McCarthy was being taken down the street by the two Ellis brothers, Gordon Ellis had called his attention to the fact that his wrist watch strap was loose and McCarthy had fixed it.

Another new witness was Ernest Ferguson who swore that he saw

GORDON ELLIS
(Continued on Page 2, Column 2)

SMALL LOAN BILL SETS 2 P.C. LIMIT

OTTAWA, May 27.— (CP).— A revision of the draft bill for Federal control of companies making small loans is being prepared today by officials of the Finance and Insurance Department of the Federal Government.

The Banking and Commerce committee of the House of Commons decided yesterday to recommend to Parliament that it assert its authority over companies making small loans through its acknowledged control of interest rates. The bill will declare all other charges in connection with small loans to have the nature of interest and thus as inviting Federal control.

Important features of the bill will be:

No loan to be of more than $500.

Fixing of a maximum monthly charge of two per cent on unpad balances.

No loans to be made for more than 15 months and interest on defaulted payments not to exceed one per cent. a month when the loan term limit is reached.

Requiring of a license under the Act of every person making loans at more than 12 per cent. per annum, the Federal limit on interest on regular loans.

Giving to the Governor-in-Council, on the recommendation of the Minister of Finance, power to apply for the winding up of any company making charges in excess of these provided in the Act.

The committee yesterday reversed its previous decision that the maximum monthly rate to be charged on small loans be 2¼ per cent. Finance Minister Dunning said he could not support any bill fixing the maximum higher than two per cent. The committee decided the alternatives were a two per cent bill or no bill at all.

Ontario Tightens Relief Belt Preparing For Dark Days

Plans Check Of Municipal Funds In Effort To Effect Further Savings

TORONTO, May 27 (CP).—The Ontario Government is preparing for the possibility of an even greater burden of relief costs, it was indicated at Queen's Park to-day as Premier Mitchell Hepburn declared that "still more difficult times are coming."

Mr. Hepburn explained he did not want it assumed that he was taking a pessimistic view, but he argued that the government had to face facts and he expressed the belief that Canada was only beginning to feel the repercussions of the business recession in the United States.

"There is good reason to believe that we will have still more difficult times to cope with," the Premier said. A good Western wheat crop with its consequent increase in purchasing power and spurring of industrial activity in this province might alleviate the situation, he suggested, but the government is, nevertheless, preparing to meet darker days.

In order to conserve relief funds as much as possible, the Department of Municipal Affairs is working out a system of closer inspection of relief expenditures in the larger municipalities. Hon. Eric Cross, Minister of Municipal Affairs and Public Welfare, refused to confirm reports that investigations were to be made in Toronto, Hamilton and Windsor such as the one now under way in Ottawa.

Estate Of $2,921,350 Left By Root

New York, May 27 (AP)

ELIHU ROOT, former Secretary of State and Secretary of War, left a net estate of $2,921,350, it was shown in an estate tax appraised at $2,624,022. Aside from $223,000 in twelve public bequests, the bulk of the estate goes to three children.

There's Something You Can Do About It

THE PHRASE Mail-It-Away is becoming well known in Peterborough and district. People know without explanation now that it refers to the annual tourist edition of the Examiner. It was announced that it would be ready for distribution on May 28. And it is.

Every subscriber will receive a copy of this feature with the Saturday edition. Mailing the Tourist and Vacation section will be easier this year as it is a complete number in itself, and it makes mailing easier and cheaper. Two cents will carry the illustrated Tourist section.

You will find it handy to place orders with your Carrier Boy. Tell him today how many you will require and he will see that you get them. They can also be secured at the Examiner office for five cents per copy.

It is an easy and convenient way to invite your friends to this great Kawartha summer district. The Examiner has a large mailing list for the distribution of this paper, but there is also afforded opportunity for the fullest co-operation from the public. It is illustrated to a degree never attempted before. We advise placing orders at once.

Last Minute News Flashes

OTTAWA.—The government will take over complete ownership of the Bank of Canada by legislation this session, Prime Minister Mackenzie King announced in the House of Commons today.

DUBLIN.—It was learned authoritatively tonight that Prime Minister De Valera's government has decided to dissolve parliament and hold a general election within the next month, following its defeat by one vote in the Daily Eireann two days ago.

TORONTO—Ontario Appeal Court today upheld Mr. Justice W. E. Middleton's decision refusing Mrs. Lillian Kenny a mandamus to direct the Registrar-General to register births of two children.

Record and Forecast of Weather

The Examiner's Barometer
Noon - - 29.41

Peterborough Temperatures
To-day:
6 a.m. - - 46
Noon - - 77
Yesterday:
Highest - 66
Lowest - - 47
One Year Ago.
Highest - 75
Lowest - - 59

Warmer days may be expected from now on should weather of past two years be repeated. Last year from May 28 to September 12 all minimum temperatures were 68 degrees or higher.

Sun—Rises at 4.42 a.m., Sets 7.48 p.m.

Weather Forecast

Lower Lake Region — Moderate north-east to east winds; fair and moderately warm. Saturday: Moderate to fresh east to south-east winds; mostly cloudy, with showers in western and central districts.

Georgiaon Bay — Moderate easterly winds; partly cloudy and moderately warm. Saturday: Moderate to fresh east and south-east winds; cloudy with showers.

Northern Ontario — Moderate winds; fair and rather cool. Saturday: Easterly winds; partly cloudy; light showers in southern districts.

Ottawa and Upper St. Lawrence Valley — Easterly winds; fair to-day and Saturday; not much change in temperature.

Lake Superior — Moderate to fresh easterly winds; mostly cloudy to-night and Saturday, with showers in some districts; not much change in temperature.

Kenora and Rainy River — South-east and south winds; fair to-day and Saturday, with stationary or a little higher temperature.

Manitoba — Southerly winds; fair and warm to-day and Saturday.

Saskatchewan — Fresh southerly winds; fair and warm. Saturday: Fresh west to north-west winds; partly cloudy and becoming somewhat cooler; light scattered showers.

Alberta—North-westerly winds; partly cloudy and somewhat cooler to-night and Saturday, probably showers.

Inferior Quality Of Beef From Canada Scored By Scots

Argentina Likely To Get Permanent Hold On British Market

TORONTO, May 27 (CP).—Unless farmers improve the quality of their beef cattle Argentina may get a permanent hold on the British market, W. J. Reid, cattle raiser of Montrose Scotland, said to-day.

On tour with 90 fellow members of the Glasgow and West of Scotland Agricultural Discussion Society, Mr. Reid said the party was disappointed with what had been seen of general farming in Canada.

"So far as general farming is concerned," he said, "Although we are a little disappointed we may not have been through the best farming land, what we have seen between here and Montreal leaves the impression Canadian farmers are not producing the quality products they could."

The fact that Canadian beef cattle was inferior in quality to the Argentine stock was not discovered on the tour, Mr. Reid said. "In Scotland and in England they know the Canadian cattle are not as high quality as they could be. Canadian farmers can raise the quality—and ensure a market abroad—by the use of Aberdeen-Angus sires."

"This party hasn't been in Canada's real beef cattle-raising country," said J. M. Fraser, Streetsville cattle raiser. "Quebec and Ontario are primarily daily cattle districts. There are on the western ranges as high quality beef cattle as anywhere else."

Church Would Send Massey To China

Ottawa, May 27.

DENTON MASSEY, tall, good-looking member of the House from Greenwood, was nominated last night for Canada's Minister to China. It was his colleague from Broadview, T. L. Church, who suggested it.

"He was seen talking to two Chinese the other night," volunteered Mr. Church. Mr. Church said Canada's diplomatic service had some "Minister Extraordinary." "Let me tell the House," he added, "that some of those Ministers are really extraordinary."

Mr. Church would abolish all Legations, he said.

Four-Time Bigamist, Hamilton Woman Gets Caught On Cheque Count

Hamilton, May 27 (CP)

PLEADING GUILTY to two charges of false pretences and one charge of bigamy, C. Muir, 37, was remanded a week for sentence on all charges by Magistrate James McKay today. Detective Stanley Gaylard testified that on Jan. 14, the woman had negotiated a cheque for $60 at a downtown store for which she received $33.17 in cash and the balance in merchandise and Jan. 27, had negotiated another cheque on a different bank for $77.98 for which she received $24.65 cash and the balance in merchandise. In the first case, she had ten cents in her account and in the second, eleven cents, the officer said.

On the bigamy count, Detective Gaylard testfied the accused had married John Thomas in Toronto on July 1, 1919. Subsequently she had gone through the forms of marriage with Albert Pagel in Hamilton in 1927; with Joseph Houston, in Flint, Mich., in 1929; with Fred Mortimer, in Hamilton in the same year and with James Muir in Hamilton in September, 193?

JAPS VICTORY CABINET MAPS GREATER DRIVE

New Foreign Minister Promises Real Results, But Is Mum on Details

TOKYO, May 27.— (AP).—Japan's new "quck victory" cabinet, reorganized to include two of her most influential retired generals and a powerful financier in four of the most important posts, held its first session to-day and mapped a more sweeping campaign in China.

Details of the cabinet's policy were not made known. However, General Kazushige Ugaki, who succeeded Koki Hirota as foreign minister, remarked: "I'm going to do something. Wait and see."

Seihin Ikeda, former directing head of the great Mitsui business interests and governor of the Bank of Japan, who succeeded Okinoby Kaya as minister of finance, outlined three policies:

1. Maintenance of the yen at its present value;

2. Maintenance of the Bank of Japan's specie reserve at its present level; and

3. A close study of the possibility of alleviating present rigid import control.

General Sadao Araki, former war minister, who succeeded Marquis Koichi Kido as minister of education, refused an interview, declaring: "You had better write about virtuous wives and faithful sons instead of my poor views."

Hankow Next Goal

It is a foregone conclusion that Hankow, a temporary Chinese capital far in the interior, will be the next Japanese military objective. Troops are being sent to China in the largest numbers since September. It also is known that the army is commandeering commercial trucks.

The appointment of Ikeda and his promise of a study of import restrictions indicated the demands of business for relief from a shortage of raw materials. Import control was established in October to prevent money from flowing abroad. However, exports diminished to an even greater extent. Latest tax surveys shows Japanese business suffered a staggering loss in export trade.

Sources close to the government continued to insist the minister of war, General Hajime Sugiyama, had presented his resignation. Lieut.-General Seishiro Itagaki, one of Japan's commanders in China, was reported favored as his successor, and according to unconfirmed reports already has arrived in Japan.

NEGRO MURDERS CHICAGO WOMAN

CHICAGO, May 27 (AP).—Mrs. Florence Johnson, 34, wife of a city fireman, was raped and beaten to death early today by a negro who entered her South Side apartment through a window. Her body was found on the bedroom floor with a paving brick nearby.

Her sister, Miss Margaret Witten, 28, sleeping in an adjoining room, said she saw the negro scurrying through the hallway and jumped out of the window.

A few minutes later police seized a negro near the building. He identified himself as Thomas Crosby, 18, an automobile washer. Sergt. Harold Fogarty said Crosby's hand bore scratches and his clothing was bloodstained.

Prison For Life.

RALEIGH, N.C., May 27 (AP).—Mann Smith, 15-year-old negro convicted of rape, was to have died in the gas chamber today had not a commutation from Governor Clyde Hoey saved him. The government announced yesterday he had reduced the boy's sentence to life imprisonment. Smith was convicted of ravishing a 13-year-old white girl in McDowell County.

Hitler "Launches" Cheap Car Plant

FALLERSLEBEN, Germany, May 27—(AP).—Chancellor iHtler today laid the cornerstone for a large plant to produce a popular, low-priced automobile.

Three sample cars, four-seaters of different types, were ranged along the platform from which Hitler spoke. The cars each weigh 1,430 pounds and is capable of speeds up to 60 miles an hour. They are powered from the rear by 24-horse-power motors. They were built to sell at 990 marks—$396.

FAMED SCIENTIST DIES

BALTIMORE, May 27 (AP).—Dr. John Jacob Abel, 81, professor emeritus of pharmacology at the Johns Hopkins Hospital, died yesterday. Dr. Abel, famous for research, was credited with two major advances in medical science, the isolation of adresalin and isolaton in crystal form of insulin.

GET VICTORY BALL

BIRMINGHAM, England — (CP). —The fotball used by Aston Villa in its last English League second division match was presented to the German-Lloyd liner "Europa" team. The Villans gained promotion to the first division.

SPOLED THE CEREMONY

When frock-coated officers of a shipping line of Japan arrived at a shipyard in Osaka to launch their new 7,000-ton liner, the Yalu River Maru, they found it had launched itself during the night and was floating in Nagasaki Bay.

GOOD NEIGHBOR FESTIVAL

NEW YORK, May 27 (CP).—The United States Good Neighbor league yesterday announced a program suggesting a coast-to-coast "Canadian-American good neighbor celebration" in the fall to commemorate 125 years of peace between Canada and the United States. Dr. Charles Selzle, director of the United States league said Canadian leaders wil lbe asked to join in an international committee of 500 to forward the idea.

BREMEN CAPTAIN CALLED TO COURT IN U.S. SPY PROBE

NEW YORK, May 27 (A.P.). — Captain Adolf Ahrens of the German liner Bremen was subpoenaed by Federal agents to appear before a grand jury investigating the activities of foreign spies in the United States. The agents boarded the Bremen as it steamed into New York Harbor. The Government, it was indicated, wanted to talk to Captain Ahrens in connection with his refusal to put Dr. Ignatz Griebl, a United States spy inquiry witness, off his ship at Cherbourg, France, recently in compliance with wire-lessed American requests that he do so.

Dr. Grebl quietly left the United States without a passport shortly before the scheduled beginning of the grand jury's investigation.

TWEED WOMAN INJURED IN CRASH

(Examiner Correspondence.)

TWEED, May 27.—Suffering from multiple head lacerations sustained in a motor accident near the R.C.A.F. base on Highway No. 2, Miss Frances Jean Graham, of Tweed, was admitted to Belleville General Hospital late Wednesday afternoon, being in a semi-conscious condition, the result of shock. Dr. G. H. Stobie attended the injured woman at the hospital and Thursday reported Miss Graham had not been as seriously injured as at first reported.

According to reports submitted by Motorcycle Patrolman H. Caldwell, Miss Graham was proceeding easterly when she pulled her car out of the line of traffic and directly in front of an oncoming gasoline truck driven by E. C. Runge, Clifford, Ont. The entire left side of Miss Graham's automobile was demolished while the driver suffered considerable as the result of flying glass. The side of the truck was slightly damaged.

Regarding the matter of charges, Constable Caldwell stated the accident was still under investigation, and no charges had been preferred as yet. The damaged vehicle was towed into a garage at Trenton and Miss Graham taken to the hospital in an ambulance. Her dazed condition and the presence of considerable blood at the scene resulted in numerous erroneous stories being afloat.

MORE ABOUT—

GORDON ELLIS

(Continued from Page 1)

McCarthy and two other men at a laneway and there was some talk of a $10 bill. Ferguson said that one of the men who wore a light sand-colored suit had his hand in McCarthy's pockets.

William Clark, 308 Lewis street, repeated his previous testimony of seeing Joseph Ellis and McCarthy scuffling and of McCarthy being hit a number of times. Gordon Ellis, he said, was standing some distance down the street at the time. He testified that Gordon Ellis was wearing a light suit and his brother a blue or black suit.

Some Distance Away

Fred Griffin, Louis street, gave evidence of McCarthy being struck by Joseph Ellis. Gordon Ellis, he said, was some distance down the street at the time.

Evidence by P. C. Gordon Puffer as to McCarthy's condition when brought into the police station completed the crown's case after which came Mr. Gordon's move for dismissal and acquittal of Ellis by Magistrate Campbell.

In finding the prisoner not guilty Magistrate Campbell said that he was satisfied that there was no evidence that would convince either a grand jury or a petit jury that Gordon Ellis was implicated either in robbery or violence had been adduced.

APSLEY

Mr. T. A. Barton spent the week-end in Norwood.

Miss Paula Rayment of Lasswade has returned home after spending a couple of weeks in Norwood at the home of Mrs. G. A. Barton.

A play put on by the Young People of St. Luke's Church, Peterborough, called "Barbara Makes a Splash," was greatly enjoyed by a large crowd in the Parish Hall, Apsley, on Tuesday, May 24. The proceeds are for St. George's Church, Apsley.

Mrs. W. Everett, who has been a patient in the Apsley Red Cross Hospital, has returned to her home here.

Mrs. W. Lean and Rev. and Mrs. Gordon Hazelwood motored to Bancroft and Coe Hill this week.

Mr. and Mrs. Frank Tanner of Chandos motored to Warsaw recently.

PRANK KILLS FOUR

WARSAW, May 27 (CP-Havas). —Two children playing with matches started a fire that resulted in the death of four persons, serious burns for 13 others, and the destruction of 98 homes in the village of Szaltyn to-day.

Queen Mary Refuses Gold Key

This striking photograph of Queen Mary was made as the Queen Mother officially opened the new Lynden Hall residence for women at Queen Mary college, South Woodford, Essex. Refusing either a silver or gold key, as she already possesses 400 of these keys as mementoes of similar ceremonies, the Queen performed the opening ceremony with an ordinary key.

INSURANCE MEN HEAR A. J. IRVING

A. J. Irving of Saskatoon, Dominion president of the Life Underwriters' Association, was the speaker at a noon-day lunch at Hooper's under the auspices of the local association of Life Underwriters. Mr. Irving has been visiting local associations across Canada since the 14th of April and will not complete his tour for several weeks.

In his address Mr. Irving referred to the fact that life insurance companies last year had paid out $140,000,000, and since the year 1929 total payments had amounted to $1,120,000,000. That is 80 per cent. greater than all relief money paid out in that period, and the money was there waiting to be claimed according to the figures on the policies and there was not a dollar of defaulted payment. Paying money out that way is of greater benefit to the people than getting it by way of relief, because in the latter case the government has to borrow money and then we are called upon to pay interest rates on the borrowings.

Official figures from the inspector of insurance, stated Mr. Irving, showed that insurance sold in Canada for the first four months of 1938 was seven per cent. greater than in the same period last year, and there was every reason to believe that the increase would continue and become greater."

A Favored District

Speaking to the Examiner after the meeting Mr. Irving said it was difficult for the people in this district to realize exactly what had been taking place in the West.

"Do you notice much difference between Peterborough and your Western cities?" asked the reporter.

"Well, I will put it this way, speaking in terms of beef cattle, you are living in the sirloin district. You may think you have a little hard luck at times but you do not know or realize the full meaning of the word."

"And will the West come back?" was the next question.

"It will," was the answer. "That great country is not through by any means. Right now conditions look as though we would have a crop. The saying in the West is "Give us two crops and we will again be on our feet.'"

INVENTOR OF WHEEL-BARROW

Thomas Jefferson, third President of the United States, is credited with inventing the wheel-barrow.

MORE ABOUT—

SILENT SANDY

(Continued from Page 1)

His card for the par-71 course read 38-39—77.

Advancing through the first five rounds to reach this morning's semi-finals, the taciturn Canuck had been his old steady self. He beat H. W. Hattersley of Australia by two up this morning, but in doing it he actually served notice of what was to come this afternoon. His morning round ran from very hot to cold. His game came completely apart with the start of the semi-final. In dropping the first four holes he shot 6 5 5 5 against a par of 4 4 4 4.

Sandy misjudged his approach to the first green and landed in a trap to the left. He exploded out, 30 feet from the pin, and got a chance to tie when Ewing three-putted, but he missed a five-footer and lost it. At the second he drove into the rough and could not get home against the wind with his second, which landed in the sand.

Another missed putt, this one a four-footer, cost Sandy the third, where Ewing, former West of Ireland champion, got a break when his second shot hit a spectator and bounded back on the fringe of the green. A fine chip put the Irishman three up.

Somerville hit his tee shot at the 180-yard fifth seven feet from the pin for a conceded deuce after having lost four in a row. They matched four on the sixth. Somerville with a 45-foot chip that found the cup and Ewing with an 18-foot putt. Ewing then handed the Canadian the seventh by missing a two-footer. They halved the eighth and ninth, leaving Ewing two up at the turn.

The cards:

Somerville	**655 524 434—38**
Ewing	**544 444 534—37**

Laying his man a stymie on the 10th and winning the 13th with a par 4 as Ewing was short in two and missed his six-foot putt, Somerville squared matters. He won the 14th by exploding out of the sand and sinking a 20-footer for a par three, while Ewing, also in the sand, took four. But three-putting Nos. 15 and 16 put Sandy one down again, with only two to go.

Both took bogey fours on the 223-yard 17th. On the big home hole, needing a win to keep the match alive, the Canadian drove into a trap and barely got out with his second. Ewing played the 390-yard hole safely, firing his second on to the green, and when he ran his first putt dead the match was over and Somerville's last chance for the title had been defeated.

The cards:

Somerville	**444 435 645-39—77**
Ewing	**544 544 544-39—76**

In the morning round with Hattersley Somerville played erratic golf.

TORONTO BABY DRAWS TICKET

TORONTO, May 27 (CP).—Two-year-old Marlene Wheller of Toronto may be the youngest sweepstakes winner in the Epsom Derby draw.

Marlene had an earache today and wasn't interested when her mother, Mrs. Lucy Wheller, received a cable from Dublin announcing Marlene had drawn Faroe, a long shot, in the draw. She stands to win $2,650 whether Faroe starts or not and $150,000 if the horse wins.

7 Canadians Are Lucky

DUBLIN, May 27 (CP).—Forty-seven Canadians drew horses in the Irish hospital sweepstakes up to lunch time today, two of them on Pasch, the hotest favorite for Wednesday's race at Epsom, England.

These 47 tickets are worth £530 ($2,650) each regardless of whether the horses run or not. Those holding tickets on the winner of the big race will receive £30,000 ($150,000); tickets on the second horse will bring £15,000 ($75,000), and on the third £10,000 ($50,000).

Irish nurses drew the lucky tickets from the whirling drums of chance. The total takings of the sweep were announced as £2,384,059 ($11,920,-295). After deducting expenses and the share which goes to the Irish hospital, the prize fund was £1,458,-079 ($7,290,395).

Drawing of horses continued during the afternoon. Fifty residual prizes of about £200 ($1,000) and 1,500 consolation prizes of £100 ($500) each will be drawn tomorrow.

URGE CANADA ASK FOR CONCESSIONS

HAMILTON, May 27 (C.P.). — If there are to be concessions made in the pending Canadian trade treaty with the United States, Canada should be "asking and not giving concessions," the first foreign trade conference of the Canadian Chamber of Commerce was told today by H. J. Carmichael, vice-president and general manager of General Motors of Canada, Oshawa.

"So far as giving up our preferential markets in the United Kingdom, we should ask why in the light of figures," he added. Mr. Carmichael cited comparative trade volumes and described Empire trade agreements as a "blessing" to Canadians "notwithstanding the fact we haven't done ourselves particularly proud in buying from the Mother Country and other Dominions."

The trade gathering, which has brought leaders of Canadian business to a two-day study conference in the interest of expanding foreign trade, heard Mr. Carmichael and D. H. Gibson of Toronto, director of The Robert Simpson Company, Limited.

Both struck a common chord in stressing a necessity of improving import volumes from those nations which have been Canada's best customers. Need of co-operative national action and unity within the Dominion in order to establish its trading position was emphasized.

COE HILL

Mr. Boomer, of Peterborough, spent the weekend in the village.

Mr. Everett Wicks left for Fenelon Falls on Monday.

Miss Maude Adams left for Trenton on Monday.

Mr. and Mrs. R. Green and son Norman, of Toronto, spent May 24 at their cottage here.

Mr. Wm. Grenwall and friend from Hamilton are spending a few days with Mr. and Mrs. Albert Urback.

Mrs. Howard Doolittle and Mrs. H H. Johnson spent the weekend in Toronto.

Mr. Edward Johnson, of Peterborough, spent the weekend at home with his parents, Mr. and Mrs. H. H. Johnson.

Cheese Quotes Produce and Livestock

ONTARIO GRAIN

Approximate prices, track shipping point—Wheat, 70 to 72c; oats, 40 to 42c; barley, 48 to 50c; corn, 68 to 70c; rye, 54 to 56c; buckwheat, 58 to 60c; malting barley, 54 to 56c; milling oats, 40 to 42c.

TORONTO FEED PRICES

Following are the approximate prices quoted for feed in ton lots, packed in bags (delivered f.o.b. Toronto): Bran, $26; shorts, $28; middlings $31; corn $39.50; flax, $73; cottonseed meal, $40; linseed oil cakes, $51; tankage, $62; salt in blocks, 50 pounds, 50c; molasses barrel, 23c per gallon.

MONTREAL FLOUR AND FEED

Cash grain: No. 1 Northern wheat, $1.19; No. 2, $1.16; No. 3, $1.11; No. 3 C.W. oats, 54¾c; No. 1 feed oats, 52¾c; No. 3 C.W. barley, 62¾c; per bushel, basis track, Montreal ex-store corn being "in bond."

Millfeed. — Bran, $28.25; shorts, $28.25; middlings, $33.25; per ton carlot quantities, delivered in Montreal freight points.

Brewers' dried grain, wholesale, $26 per ton; retail, $28 per ton.

Other quotations unchanged.

MONTREAL PRODUCE

Prices were mostly steady on Montreal open produce markets.

Butter was quoted nominally at 25½c a pound for No. 1 in carlots or less, with lots to retailers at 27c a pound for No. 1 solids, 27½c for No. 1 prints and 27c for No. 2 prints. Receipts: 945 boxes.

Graded eggs shipments in carlots or less were 26c a dozen for A-large, 24½c for A-medium, 23c for B, and 21c for C. Receipts: 1,900 cases.

Cheese was quoted nominally at 15 to 15½c a pound for Ontario colored. Receipts: 2,883.

Potatoes.—Quebec whites, No. 1, 80's, 80c; New Brunswick Mountains, No. 1, 80's, 90 to 95c; N.B. Cobblers, No. 1, 80's, 85c; P.E.I. Mts., No. 1, 90's, 90c to $1; Florida, No. 2, 50-pound crates, $1.75; South Carolina, barrels, new, $6; South Carolina, new, No. 2, $4.75 to $5; South Carolina, new, No. 2, $4.75 to $5; South Carolina, No. 1, 100's, $3; South Carolina, No. 2, 100's, $2.75.

TORONTO CHEESE

TORONTO, May 27 — (CP). — Wholesale cheese prices were steady to-day, with dealers buying large, colored, paraffined and government grades at 15 cents.

Wholesalers offered cheese to retailers at the following prices:—New: large, 16½c; twins, 16¾c; triplets, 17c. Old: large 20c; medium, 19c.

FRUIT AND VEGETABLES

TORONTO, May 27 — (CP). — Wholesale prices on fruit and vegetables supplied by White and Co. to-day were unchanged with the following exceptions:

Kentucky strawberries, Aromas, 24 qt. to case, $6; Louisiana cabbage, 90-lb. box, $3 to $3.25.

TORONTO POULTRY

TORONTO, May 27 — (CP). — Wholesale poultry prices were unchanged to-day.

TORONTO PRODUCE

TORONTO, May 27 — (CP). — Wholesale prices (United Farmers Co-operative Co.) to-day were:

Eggs.—Grade A-large, dozen, 22c; grade A-medium, 21c; pullets, 18c; Grade C, 17c.

Churning Cream.—No. 1, lb., 27c; No. 2, lb., 25c.

Butter—No. 1 solids, lb., 26c; No. 2 solids, 25c; No. 1 prints, 27c; No. 2 prints, 26c.

Potatoes.—Bag, f.o.b. in Toronto, Ontario, 70 cents.

Mill Feed. — Bran, 28; shorts, 28; middlings, 31.

ONTARIO HOGS

TORONTO, May 27 — (CP). — Bacon-hog prices at Chatham moved into line with other Ontario markets to-day, registering advances of 50 and 65 cents. Smaller gains were posted at Hull and Stratford, other points reporting steady quotations.

Liveweights. — Brantford, $10.15; Hull, $10; Chatham, $10; Stratford, $9.85; Peterborough, $10.15.

Dressedweights. — Barrie, $13.60; Hull, $13.70; Chatham, $13.65; Stratford, $13.15; Peterborough, $13.40.

TORONTO LIVESTOCK

Receipts at Union Yards yesterday.—Cattle, 120; calves, 200; hogs, 250; sheep and lambs, 180.

Cattle receipts were cleaned up on Toronto Livestock Market yesterday. Prices were firm at the week's 25-cent advance. Calves and hogs moved at previous price levels.

A few good weighty steers traded at $7 to $7.15. Good to choice butcher cattle brought $6.75 to $7, with common downward to $5.50. Best cows sold at $5.50 to $5.75, and canners and cutters at $2.50 to $3.50, with good quality reaching $7.75.

Good veal calves were priced at $8 to $8.50, common as low as $4.50.

Hogs Quoted F.O.B.

Off-truck bacon hogs closed at $10.50, with some long hauls as high as $10.60. Hogs shipped f.o.b. were quoted at $10 in Toronto yesterday.

One carload of Western feed-lot lambs went at $9.75. A few sheep ranged from $3 to $5.

Representative Sales Yesterday

Heavy Steers.—8, 1170 lbs., $7.15; 16, 1180 lbs., $7; 1, 1150 lbs., $6.

Light Steers.—12, 920 lbs., $7.25; 5, 890, $7; 5, 1046, $6.85; 7, 900, $6.75; 4, 860, $6.60; 10, 950, $5; 5, 750, $5.85; 11, 815, $5.50; 2, 900, $5.

Heifers.—7, 900 lbs., $7; 8, 905, $6.85; 5, 820, $6.50; 1, 760, $5.25.

Cows.—1, 1200 lbs., $5.75; 6, 1030 $5.60; 2, 1025, $5.50; 6, 1110, $5; 4, 1140, $4.75; 7, 1110, $4.50; 3, 1090, $4.25; 5, 1030, $4; 2, 1020, $3.25; 5, 880, $3; 1, 1220, $2.50.

Bulls.—1, 1390, $5.25; 2, 1470, $4.75; 1, 650, $4.

Fed Calves.—2, 630 lbs., $7.75; 3, 600, $7.50; 10, 685, $7.40; 2, 640, $7.25; 9, 645, $6.85; 5, 660, $6.65.

Store Cattle.—4, 750 lbs., $5.

Veal Calves.—1, 280 lbs., $8.75; 16, 190, $8.50; 20, 193, $8; 61, 152, $7; 17, 180, $7.50; 16, 171, $6; 67, 125, $5.50; 2, 155, $5.

Yearling Lambs.—8, 102 lbs., $10.

Spring Lambs.—8, 75 lbs., $13.

Sheep.—1, 150 lbs., $5; 1, 150, $4.50; 5, 162, $4; 1, 130 lbs., $3.

EAST BUFFALO LIVESTOCK

Hogs, 1,000; good and choice 160 to 250 lbs. averaging 185 to 220 lbs., $9.15; packing sows, $7.25 to $7.60.

Cattle, 250; plain grass steers and heifers steady $7.50; plain and medium cows, $5.25 to $6.10.

Calves, 300; vealers, $10; plain and medium, $6.50 to $9.

Sheep, 1,400; good and choice $8; bids to downside of $7.50; good to choice Southern springers, $10.

MONTREAL POULTRY

Milkfed A, 6 lbs. up, 31c; B, 6 lbs. up, 29c; Select, A, 29c; B, 27c. Fowls, 6 lbs. up, 21 to 22c. Turkeys, 10 lbs. up, A, 26 to 27c; B, 24½ to 25c; 10 lbs. down, A, 24 to 25c; B, 22 to 23c. Poultry prices nominal.

WINNIPEG GRAIN

WINNIPEG, May 27 — (CP). — Fair outside buying steadied Winnipeg wheat futures late to-day after both losses and gain of more than a cent had been posted. Final value were ⅛ higher to ⅝ cent lower, May $1.10½, July .95½, October .79¼ to ⅝.

The session opened with general liquidaton developing on sharply lower Liverpool cables and a private United States southwest winter crop report which forecast production of 820,000,000 bushels, 66,000,000 bushels above the last U.S. Government estimate. Prices sagged 1 to 1¾ cents.

Gradually Winnipeg wheat advanced with Southern buyers purchasing the may future and continental interests and Easterners taking July and October. Intermarket spreading operatons also favored Winnipeg futures.

Yesterday's Quotations.

Futures:

Wheat—	Open	High	Low	Close	Prev Close
May	109¼	110⅜	106⅛	110	111¼
July	96	96⅞	93⅞	96½	96½
Oct.	78	80¼	78	78½	78½
Oats—					
May	48	48¼	47¼	47⅞	48
July	44⅛	44¾	43¼	44⅝	44
Oct.	36⅜	37¼	36¼	37¼	36⅜

MARKET QUOTATIONS

Quotations Complete To Closing Time

Toronto Stocks

Leeming and Leeming

	High.	Low.	Close
Abitibi	130-145		—
Abitibi Pfd	14¼	14	14
Beauharnois	3¼	3⅛	3⅛
Bell Tell	164	163	163
Brazilian	10	9⅞	10
Brews & Dist	5-5⅝		—
Brew Corp	2⅛	—	—
Brew Corp Pfd	18-19½		—
Bakeries	13¼	13	13¼
B A Oil	20	19½	19⅝
B C Pow A	28-30½		—
Build Prod	47	46½	46½
Burt F N	17	16⅞	16⅞
Can Bud	6-7¼		—
Can Bread	3-3½		—
Can Cement	8¼-9		—
Can Car & F	11½	11¼	11¼
Can Dredge	26¾	26½	26½
Can Malting	33A	—	—
Can Pacific	5½	5⅝	5½
Can Alc A	2½-2¾		—
Can Alc B	2½-2⅞		—
Can Oil	10-13		—
Cockshutt	8¼-9½		—
Con. Smelt	50	48½	49½
Can Canners	4½-5		—
Dom Bridge	28-29		—
Dis Seagrams	13½	12¾	13⅛
Dom Stores	5¼	5	5
Ford A	16½	16⅜	16½
Fanny Farmer	17⅛	17	17
Con Gas	183	—	—
Gyp L & A	5	4⅞	4⅞
Gen. Electric	150-178		—
Gen. Steel W.	5½	5⅜	5½
Ham. Bridge	5¾	5⅝	5⅝
Honey Dew	40-55		—
Imp. Tobacco	13⅞	13⅜	13⅞
Imp. Oil	17	—	—
Int. Pete	26¾	26½	26¾
Int. Util. A	5-7½		—
Int. Util. B	60	—	—
Laura Sec.	62-65		—
Loblaws A	22¼	22	22
McC. Front.	10¾-11½		—
Mont. L H & P	28⅞	28¾	28⅞
Massey Harris	6¼	6	6
Massey Harris Prfd.	37	36½	36½
Nickel	42½	41¾	42½
Page Hersey	88¼-91		—
Press Metals	13-14		—
Rogers Maj.	3¾-3¾		—
Stan. Paving	2-2¾		—
Shawinigan	19½-20½		—
Steel of Can.	64-65		—
C. Vinegars	15-16½		—
C. Wineries	2-2¾		—
Westons	10¾	10¼	10¼
Walkerville Brew.	1¼-1¾		—
Walkers	38	37	37¼
Walkers Prfd.	18-19		—

Toronto Mining

Biggar and Crawford

	High.	Low.	Close.
Acme Oil	7½-9		—
Ajax Oil	21-30		—
Aldermac	41¼	41	41
Arntfield	17	16	16
Bankfield	69½	66	66
Base Metals	30	—	—
Beattie	104	—	—
Big Missouri	35	—	—
Bobjo	8½	—	—
Bralorne	880	—	—
Bidgood	25	24	24
Buffalo Ank.	15¼	—	—
Bunker Hill	11	—	—
Can. Malart	88-99		—
Castle Treth	68-75		—
Central Patricia	326	230	236
Chormium	45	—	—
Chibougamau	24-30		—
Dalhousie Oil	44b	—	—
Dome Mines	57½	57	57
East. Malartic	155	148	150
Eldorado	210	200	210
Falconbridge	565	—	—
God's Lake	40	—	—
Goldale	16-18	—	—
Francouer	30-31		—
Federal	5	4¾	5
Harker	9½	9	9
Jacola	15¾	15⅛	15⅛
Gunnar	75	74	74
Hard Rock	212	199	202
Hollinger	14	13⅝	13⅞
Howey	26	—	—
Hudson Bay	23	22¾	23
J-M Cons.	12	—	—
Kirk-Hudson	85-100		—
Kirk. Lake	102	100	102
Kerr	148	130	140
Lakeshore	50	49½	50
Lapa	40	—	—
Lebel Oro	6	—	—
Leitch	71	70	70
Little Long L	360	350	360
Macassa	435	430	435
McIntyre	40-41¼		—
McKenzie R L	102	98	100
MacLeod	325	310	325
McVittie	16	15	16
McWatters	40-47		—
Mining Corp	175	—	—
Moneta	180	170	177
Noranda	58¾	58	58¼
North Canada	29	—	—
Nordon Oil	7-7½		—
O'Brien	325	315	325
Omega	40	—	44-8
Pamour	330	325	325
Paymaster	40	—	—
Pend-Oreille	140	135	140
Perron	126	125	125
Pickle Crow	455	435	455
Pioneer B C	310	305	305
Premier	190	186	190
Powell	183	175	180
Preston	70	68	70
Read Auth	285	—	—
Red Lake G S	15	14¼	15
Reno	57	55	57
Shawkey	14½	13	14⅛
St Antnony	11-12		—
San Antonio	124	122	124
Sherritt Gordon	94	90	92
Siscoe	220	210	220
Stadacona	45	42	42
Sudbury-Basin	211-225		—
Sullivan Cons	90	—	—
Sylvanite	305	—	—
Sladen	104	100	103
Tech-Hughes	460	—	—
Toburn	210-215		—
Ventures	465	—	—
Waite-Amulet	260	237	256
Uchi	146	141	141
Wright-Harg	720	705	715
Jellicoe	42	38	39⅛

Grain Quotations

Leeming and Leeming

CHICAGO

	July	Sept	May
High	74⅛	76¼	73
Low	73¼	75	71⅞
Close	73½	75⅝	72⅛

WINNIPEG

	July	Oct	May
High	96½	80	111½
Low	94	78	109
Close	95½	79¼	110½

Hog Quotations In Peterborough

FRIDAY, MAY 27

Canada Packers quote:

Hogs. — Live (delivered), $10.15; dressed weight, $13.40.

No. 1 sows, 3c off bacon prices.

Cream—No. 1 (off truck) 27c; No. 1 (delivered), 28c.

Special, 2c per pound premium to 45c.

Butter—Prints, No. 1, 28c; No. 2, 27c. Solids, No. 1, 27c; No. 2, 26c.

Eggs — Large, 20c; mediums, 18c; B grade, 16c; C grade, 14c.

Dealers quote:—

Fall wheat, 70c; barley, 50 to 60c; buckwheat, 55c; rye, 60c; oats, 40 to 45c.

New York Stocks

Biggar and Crawford

	High.	Low.	Close.
Atchison	24¾	—	—
Amer. Can.	83½	—	—
Amer. Smelting	31⅛	30½	31
Am. Rad. & S.S.	9⅞	9⅝	9⅞
Amer. Tel. & Tel.	127¾	127¼	127½
Am. Rolling Mills	14¼	—	—
Anaconda Copper	22	21¼	21¼
Balt. & Ohio	5¼	—	—
Bendix Avn.	9⅜	9⅛	9⅛
Bethlehem Steel	40⅞	39⅜	40
Briggs	16	15½	16
Canadian Pacific	5¼	—	—
Chrysler	39⅜	39	39¼
Columbus Gas	5⅞	5⅝	5⅝
Dupont	93¾	92⅜	93¾
Eli. Bond & Share	6½	6¼	6⅜
Gen. Electric	31⅞	30¾	30¾
Gen. Motors	27¼	26⅜	26¾
Goodyear	16	15⅝	16
Int. Harvester	49	48	48½
Inter. Nickel xd	41¼	40⅞	40⅞
Johns-Mansville	62½	61½	62
Mont. Ward	27⅜	27	27
Nash Motors	6⅞	—	—
N.Y. Central	10⅜	10¼	10¼
North American	17⅝	16¾	16⅞
Pack Motors	3⅝	3½	3½
Pen. Ry.	14⅞	14½	14½
Radio Corp.	5⅛	—	—
Standard Brands	7	—	—
Std. Oil of N.J.	45	43⅝	44¼
Studebaker	3⅞	—	—
South. Pacific	10⅜	10¼	10⅛
Timken Roll. B.	32¼	—	—
Union Pacific	60	—	—
United Corp.	2½	—	—
U.S. Steel	40⅝	39⅞	40⅛
Westinghouse	71½	69	71
Yellow Cab	10	9½	9⅝

Quick, Private

LOANS

$50 to $500

without co-signers or endorsers

Rates authorized by Special Act of Dominion Parliament

12 Months to Repay

Call or phone for complete information

CENTRAL FINANCE CORPORATION

Room 13, Kresge Building

$55 George Street

Peterborough - Phone 1703

Tune in CFRB—6:00 to 6:15 p. m.

SMITH TOWNSHIP SUNDAY SCHOOLS HOLD CONVENTION

The annual convention of Smith Township Sunday schools was held at Curve Lake Indian Reserve in the afternoon and Wesley United Church in the evening on Thursday, May 26. There were large numbers present at both sessions.

In the absence of the president, Percy T. Udy, through illness, Ken. Stuart, student pastor at Wesley, conducted the session. Mr. Stuart led the devotions, Mrs. W. Irons read the Scripture, Mrs. Alfred Coppaway led in prayer in native Indian tongue, and Mr. Stuart gave an address of welcome.

The minutes and financial report were read by the secretary-treasurer, Miss Olive Bell, which showed a most successful year. There are eleven Sunday schools enrolled, nine of these responding to the roll call, each giving very encouraging reports.

Rev. Mr. G. F. Kelly of Lakefield introduced the speaker of the afternoon, Miss Nellie M. Lewis of the O.R.E.C., Toronto. The subject of her address was "Teaching the Child About God."

She compared the child to a tree. Just as the tree has unseen root fibres that determine its growth, so there are the unseen fibres of the child's soul, that too often are neglected. The fact was pointed out that many small children even though related to Sunday school, and members of a Christian home, had wrong concepts of God.

This is because older people frequently fail to interpret religion in terms of the child's everyday experience.

Miss Lewis said that in the home the food the child eats, the clothes he wears, the toys with which he plays, the house in which he lives all may be interpreted in terms of God's gifts. All nature too, the seasons as they come and go, the fruits of the field, all are evidences of God's love.

In the Sunday school the teachers should be diligent in developing the prayer life of the child, encouraging the use of grace at meals and regular prayer morning and evening.

The use of simple songs about God's care, within the understanding of the child, was also advocated to teach love and trust. The use of graded lessons was urged as an aid in the developing of right ideas of God.

Taken In Old Indian Custom.

The receiving of the offering was a unique feature of the afternoon session. It was taken in the old Indian custom. A little basket attached to a pole was passed by one Indian among the congregation.

The Indian choir rendered very beautifully two well-known hymns, "I Am Coming Lord," and "Sweet Hour of Prayer," in their native tongue.

After the closing hymn and the Benediction the deelgates all journeyed to Wesley United church, where the Wesley ladies served a very bountiful supper.

After supper Rev. George F. Kelly led outdoor games which were very much enjoyed.

The evening session was opened by devotions from Wesley Sunday school. John Harrison led the devotions which included the Bible reading by Miss Viva Harris; prayer by Mr. Ken Stewart; a duet by Gerald and Chas. Pavey and a choir number by the day school.

Officers Installed.

The report was then given by the Nominating committee, and Rev. C. C. Miller of Bridgenorth, installed the following officers for the coming year: Hon. president, Percy T. Udy of Bridgenorth; president, Chas. E. Moore of Gilmour Baptist; vice-president, J. Harold Lewis, of Fairview United; secretary-treasurer, Olive Bell, of Fairview United; children's supt., Mrs. Bert Easson of Lakehurst; girls' supt., Mrs. Allan B. Mann of Gilmour; boys' supt., Rev. G. F. Kelly of Lakefield United; Young People's supt., Lillian McGregor of Gilmour; adult supt., Ben. A. Nicholls; home dept., John Harrison of Wesley; teacher training, Rev. R. D. Wright of Gilmour ;temperance, Olive Sidey of Bridgenorth; missionary, Opal Preston of Selwyn.

After the offering Miss Nellie Lewis gave another most interesting address on "The Work of the Teacher."

Wesley choir favoured the session with a beautiful anthem.

Lakefield United Sunday school presented thier drama, "The Dust of the Road," which was very much enjoyed.

Rev. R. D. Wright voiced the thoughts of the delegates in sending a letter of appreciation to Mr. Udy for his valuable assistance and also the regret that he was unabel to be present.

The Nominating committee recommended to the convention that each department superintendent prepare a report for next year's convention, also that the executive meet some time in the near future to plan for fall activities .

Last year during the winter Rev. C. C. Miller and Rev. R. D. Wright conducted training classes. These were well attended and proved very helpful and beneficial to those who availed themselves of this opportunity.

The evening session was brought to a close with the Benediction be pronounced by the Rev. Mr. Kelly.

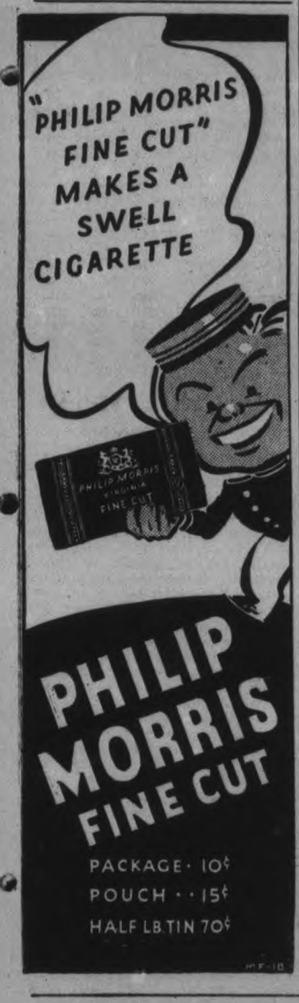

Four Killed By Texas Cyclone

Four person were killed when a sudden cyclone swept down on the town of Ivan, Texas. Three homes, a school and bus garage were demolished. The home of Principal A. L. Phillips is shown, ABOVE, after the cyclone picked up an empty bus and tossed it through the building. The house and bus were carried for 75 feet by the wind.

TRENT RIVER

Mr. and Mrs. M. Wilt and family of Weston spent the weekend at "Sans Souce".

Mrs. C. Wood and son Alfred, and Mrs. S. Tuck, of Toronto, were holidaying at "Luck's Haven."

Mr. and Mrs. M. Sewell and Miss Irene of Toronto, spent Sunday at their cottage.

Messrs Gordon and Arthur Warren and friends of Toronto. were guests at Trent River for the weekend.

Mr. and Mrs. R. Young of Toronto spent Sunday at Jubilee Cottage.

Mr. and Mrs. W. F. Christie and friends, of Toronto holidayed at the former's cottage.

Mr. and Mrs. Wm. Wright, Mr. and Mrs. Willard Wright, Mrs. Eliza Wright of Toronto holidayed at Windermere.

Mrs. Catharine Rose of Toronto has opened "Never Ready" for the season, holiday visitors with her were Mr. and Mrs. G. Longstaff and son Alec, of Toronto.

Mr. and Mrs. H. F. McNichol, daughter Allie and Babe of Milton spent the weekend at their cottage.

Mr. Norman Lewis of Toronto is a visitor with his grandfather, Mr. Herbert Rose at Ye Olde Mill.

Mr. and Mrs. Frank Berry and Miss Myrtle McLaughlin of Toronto were weekend visitors with Mr. William McLaughlin.

Miss Francis Dart Reg. N. of Port Hope is the guest of her mother, Mrs. George Dart.

Mrs. L. McCleary of Campbellford has taken up residence in Mr. Ross Pollock's house.

Mr. Thos. Bennett has returned to Killarney for the season.

Mr. Wm. Stinson of Toronto has purchased Mr. Ken Green's cottage.

Miss Jeryne Brown, daughter of Mr. and Mrs. Thos. J. Brown, who was one of the 43 contestants in class eight of the Northumberland Musical Festival held at Colborne last week was awarded third place, receiving a bronze medal as a token of her efficiency.

HASTINGS

Messrs. Floyd Foulk and W. R. (Cap.) Davis of Greenville, Pa., visited friends here Tuesday. They are journeying to Northern Ontario on a fishing trip.

Mr. Walter Hubbel is spending a few days in Toronto.

Mr. and Mrs. J. A. Doyle of Chatham spent the week-end with Mr. and Mrs. Frank Carroll. Mrs. Joseph Powers of Chicago returned home after a visit with Mr. and Mrs. Carroll.

OBITUARY

MRS. (REV.) HUGH BROWN

(Examiner Correspondence.)

HAVELOCK, May 27—The funeral took place on Monday afternoon of the late Esther Jane Patterson, wife of Rev. Hugh Brown, who passed away last Friday morning, in her eightieth year.

Mrs. Brown was one of Havelock's oldest and best known citizens. Twice married her first husband was the late Alexander Mathison, one of the original owners of the land upon which Havelock now stands. From that union she is survived by four children, Mrs. J. L. McLean (Annie) and Alex of town; Arthur of Smith Falls; and Andrew of Kirscoty, Alberta.

Besides her husband she is also survived by two sisters, Mrs. Samuel Leeson of town and Mrs. Coukell of High Bridge, New Jersey and an only brother, Mr. William Patterson, of Wilberforce.

The funeral was conducted under the auspices of the Order of the Eastern Star, of which she was a Past Worthy Matron and a valued member. Rev. D. K. Perrie conducted the service at the house at 2 p.m., assisted by Rev. R. E. Lemon, and Rev. S. A. Kemp. Interment took place at Maple Grove Cemetery.

MRS. GEORGE HOLLINGER

(Examiner Correspondence.)

TWEED, May 27.—The community of Moira was shocked to learn of the passing of one of its most esteemed residents, Mrs. George Hollinger, on Wednesday, at the home of her daughter, Mrs. George Foster, after one week's illness of pneumonia.

Mrs. Hollinger was born at Ivanhoe and prior to her marriage she was Theresa Metz, only daughter of the late Mr. and Mrs. Lewis Metz. For the past fifty-three years, the late Mrs. Hollinger resided at Moira and took an active part in the community welfare. She was a life member of the W.M.S.

Surviving to mourn her loss are her husband and four daughters, Mrs. Blake Ketcheson, Moira; Mrs. Will Shaw, Ivanhoe; Mrs. George Foster, Moira and Mrs. Fred Campbell, of Foxboro; also nine grandchildren and seven great grandchildren. Two brothers also survive, Mr. Gardiner Metz, Holloway, and Mr. Charles Metz of Ivanhoe. A younger brother, Joseph Metz, of Ottawa, predeceased her in February of this year.

MRS. JAMES McNICHOLL,

(Examiner Correspondence.)

NORWOOD, May 27. — Death claimed a former Norwood and highly respected resident in Rochester, N.Y., on May 22 in the person of Mrs. James McNicholl, in her eighty-fifth year.

The late Mrs. McNicholl was the wife of the late James McNicholl, who carried on a blacksmithing business in the early days of the village and was well known throughout the entire community.

The funeral was held on Tuesday following the arrival of the remains on the noon train. Service was held in St. Paul's church and was attended by a large number of friends and acquaintances.

Solmen High Mass was sung by Rev. Father Carroll, Rev. Fathers McCarthy of Douro, J. J. O'Brien of Peterborough, and McNicholl of Weston, were in the sanctuary.

Rev. Father McCarthy, a former pastor of Norwood parish, spoke in high tribute to the Christian and self-sacrificing life of the deceased.

Interment was in St. Paul's cemetery, with Rev. Father McNicholl officiating at the grave.

The pallbearers were Messrs. Richard Hefferman, Neil McNulty, John Weir, Henry McLaughlin, Fred Pearce and Edward Doherty.

Those left to mourn are four daughters and three sons, Mrs. W. Grady of Peterborough, Mrs. John Lamey of Los Angeles, Cal., Mrs. Thomas Foley and Mrs. Edward Mogonhan of Rochester, N.Y., L. P. McNicholl of North Carolina, Charles of Vancouver, B.C., and Herman of Buffalo, N.Y.

NEW MANICURE PENCIL

A manicure pencil shaped like a fountain pen and consisting of a small scraper provided with a slit for the conduction of a skin softening liquid contained in the barrel, was displayed at the fair in Leipzig, Germany.

GOODERHAM LADS FINED FOR PRANK

(Examiner Correspondence.)

LINDSAY, May 27. — The village of Gooderham is minus a "silent policeman," and a couple of young men had to pay dearly for its disappearance. Magistrate Gee held court at that point this week when two of the village "cup-ups" were charged with setting fire to the traffic guide on the village crossroad. The accused denied the charge, but a citizen in giving evidence swore that he saw the two boys wrap bags of inflammable material around the figure so that it blazed up sufficiently for him to see the accused. They were fined $3.00. or five days in jail. "I don't believe your story," said the Magistrate in passing judgment. "It is more than a week since one of our Bishops told the Anglican Synod that one of the crying shames of Canadian life was the ease with which people in court will perjure themselves to win their case. I hope this will be a lesson to you," was the Magistrate's parting admonition.

At the next meeting of Lindsay Town Council the members will have laid before them by the chairman of finance a new ruling in the matter of Police Magistrate office expenses. For some time the County of Victoria has been paying a salary to a court stenographer, the Town of Lindsay paying two-fifths. She has been doing the clerical work in the office of the County Judge as well as in the office of the Police Magistrate in the Town Hall. She has also been sharing in certain court fees. It is understood that in future the Magistrates are to be furnished with clerks who will be paid out of Police Court fines accruing to municipalities. It is claimed by some that under this ruling Lindsay will be saddled with practically the entire cost of court cases, as many cases from the surrounding territory are tried at Lindsay, the municipalities not assuming any reponsibility. The town furnishes the court room, light, heat, police ofifce, and cells, but receives no remuneration.

The Victoria Yacht and Anglers' Association are sending a vigorous protest to Hon. C. D. Howe, Minister of Transport, against the lowering of waters in nearby lakes and rivers each winter. The members claim that the lowering of the water through Bobcaygeon, supposedly to keep Healey's Falls on the Trent with sufficient water to produce power is having a seriously detrimental effect on the fishing and trapping in this district.

MOTHER'S TROUBLES VANISH!

Life's so much happier for the whole family — especially the youngsters! —when you change from harsh, bad-tasting, old-fashioned doses to Feen-a-mint, the delicious chewing gum laxative children love to take!
No more coaxing and scolding—no messy, bitter dose to cause tantrums—and, more important still, no heavy bulk to burden delicate digestions. On the contrary, chewing increases the flow of natural mouth fluids that *aid* digestion. Furthermore, Feen-a-mint's tasteless laxative ingredient acts in the intestine where it *should*—*not* in the stomach. Join the modern parents who depend on Feen-a-mint for all the family! It's gentle and trustworthy. Get Feen-a-mint at *your* druggist's today—and you'll *never* go back to old-fashioned methods! 44

MOUNT JULIAN

Mr. and Mrs. Theodore Wilson recently moved from Burleigh Falls to their new home in this district.

Mr. and Mrs. Jack Sneith, of Toronto, opened their cottage on Stoney Lake on Thursday.

Mr. William Loney, of Peterborough, spent the holiday with Mr. and Mrs. John McCauley.

Mr. Douglas Hammond, of Peterborough, was a recent guest at Mount Julian.

Mrs. William Inson and daughters Margaret and Irene, of Oshawa, opened Viamede Hotel for the holiday.

Mrs. G. Oxley and son Barney, of Toronto, are at "Devon Lodge," Stoney Lake, for the summer.

The Smiths from Montreal have opened their summer home on Boscobell Island, Stoney Lake, for the season.

The Jeffries have opened their summer home on Stoney Lake for the summer.

Mr. J. Richardson and party of friends from Toronto were the guests of Mr. and Mrs. William Clink at Rameses for the holiday.

DEER IN STAMFORD

NIAGARA FALLS, Ont., May 27. —(CP)—Mrs. E. S. Cronk thought she was seeing things on her Stamford Township farm when she saw what appeared to be three cows, instead of just her own bossy. On closer inspection she found her cow was accompanied by two deer, contentedly munching grass together. The deer fled as hired men approached.

THIS IS HOW EVERY TIP TOP GARMENT IS HAND-CUT

This picture shows one of over a hundred trained union hand-cutters employed by Tip Top Tailors. With the customer's personal measurements as his guide, and using a tailor's hand-shears, this craftsman is cutting a garment to the individual measurements of the man who ordered it. In 28 years Tip Top has tailored over three million garments—every one separately hand-cut. Because men know that it's the cut of their clothes that counts—that gives them style, fit, appearance—hand-cutting has always been a fundamental Tip Top policy.

$24.95

HAND-CUT AND TAILORED TO YOUR PERSONAL MEASUREMENTS

LADIES... You may also have your mannish suit or coat individually hand-cut and tailored to your personal measurements by Tip Top Craftsmen.

TIP TOP TAILORS Limited

329 GEORGE ST.

TTS1338B

WALLACE BROS. SHOWS!

LACROSSE PARK RINK STREET

To-Day and Saturday

FUN AND NEW SHOWS
Athletic Show, Monkey Circus, Circus Side Show, Popeye's Cabin, Wild West Revue, Girls on Parade!

RIDES GALORE
Merry-Go-Round, Ferris Wheel Glider, Octopus, Kiddies' Auto Ride, Caterpillar!

SEE THE SKY-HI GIRL -- 100 FEET IN THE AIR
SENSATIONAL LADY AERIALIST

FREE ATTRACTIONS DAY and NIGHT

Children Attention
All Shows & Rides 5c Sat. Afternoon

YOU'LL RIDE WITH PRIDE... IN THE NEW HUDSON 112 De Luxe

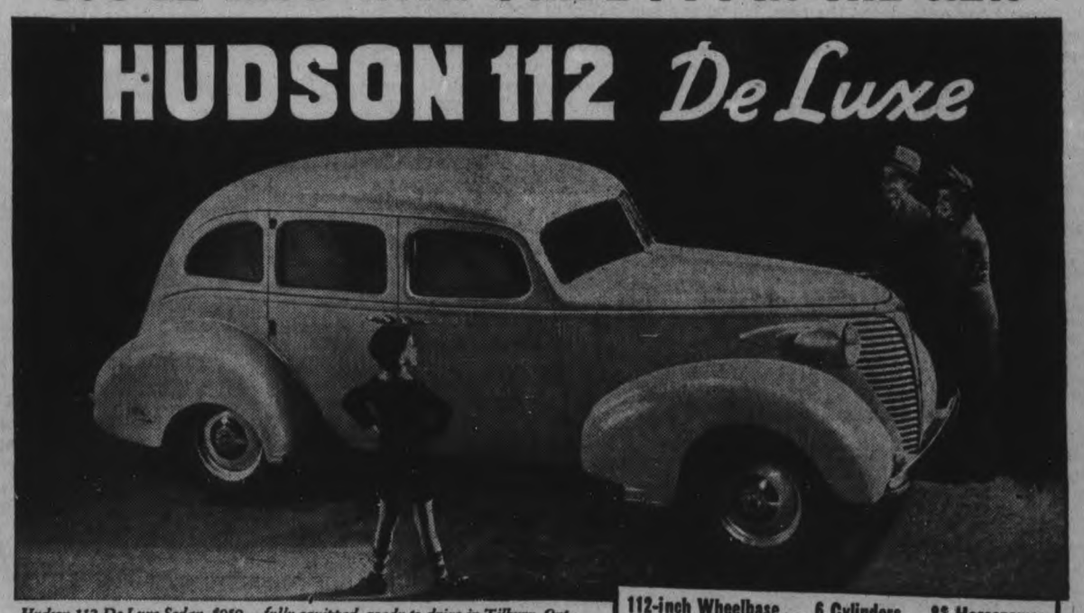

Hudson 112 De Luxe Sedan, $959 — fully equipped, ready to drive in Tilbury, Ont., freight, license and taxes extra.

Yet every mile costs less in this new "Lowest Priced" Car

"Unusually perfect in material, workmanship and finish." That's the dictionary definition of "De Luxe"—that's why no other name than "De Luxe" can properly describe this new Hudson model. Come in and see *all* your money can buy.

THE NEW "LOWEST PRICED" CAR

112-inch Wheelbase ... 6 Cylinders ... 83 Horsepower

$889.74* for DeLuxe 3-passenger coupe, ready to drive at Tilbury, Ont., fully equipped. *Local delivered price determined by adding taxes, freight, and license fee. Hudson 112 Standard prices start at $875.50. Attractively low time payment terms, with new Hudson Plan.

HUDSON ALSO BUILDS TOP VALUE IN EVERY POPULAR PRICE CLASS
*HUDSON Terraplane . $943 and up
*HUDSON SIX ..... $1133 and up
*HUDSON EIGHT .... $1185 and up
Prices quoted are for 3-pass. coupes

"And the best news is the price"

HOWSON MOTORS
388 Water Street Tel. 44

The Examiner

The Peterborough Examiner, published each evening by Peterborough Examiner, Limited. Office Hunter and Water Streets, Peterborough, Ont.

Subscription Rates: 15c per week in City of Peterborough delivered by carrier; $6.00 per year by mail to outside points.

Members: Canadian Press; Audit Bureau of Circulation; Canadian Daily Newspaper Association; Empire Press Union; Ontario Provincial Dailies Association.

H. L. GARNER, Managing Director.
A. B. KENNEDY, Managing Editor.

TELEPHONE 1600.
Private Branch Exchange to All Departments.

FRIDAY, MAY 27, 1938

They Should Speak Up

Hon. R. B. Bennett made a plain enough statement in the House of Commons about Nazi organizations working in Canada. He said they were directed in their operations from Germany. Their objectives he stated this way:

To establish an important Fascist party in Canada.

To arouse a feeling here against the Jewish people.

To popularize here the Nazi regime in Germany.

To increase German trade in this country.

To weld Canada's 500,000 Germans into a solid Nazi block.

To popularize the idea of Fascism and discredit democratic institutions.

To create such discord among the various groups in this country that it would be impossible to have united action in case of an emergency.

Mr. Bennett's statement had not long been made before it was under fire. Newspapers started asking officers of German organizations in Kitchener if there were any truth in Mr. Bennett's charges. Kitchener is probably the centre of German citizenship in this part of the country. Reading the statements coming from Kitchener it is noticed there is a general denial of the charge, and a claim made that the German societies are non-political. There is also the information that in many of the clubs swastikas and pictures of Hitler are openly displayed. The president of the Deutsche Bund, one of the leading clubs in Kitchener, said he would have to refer to the Montreal office of the club for any statement.

An official of the Concordia Club said there were strong-minded Germans in Kitchener who were pro-Hitler in their views. Such statements as were made in Kitchener prove very little.

Mr. Bennett says he has the assurance of police and special investigators to back his statements. He has been long enough in public life to appreciate the seriousness of the claim he has made, and it cannot be urged that he was prompted by seeking to build his political future as he intends to retire from public life shortly.

It might be well for people of foreign descent living in Canada to realize we have no room in this country for any movement or organization which seeks to attach the feelings or affections of our people to some outside country. We have in years past opened our doors rather wide and a great many people came in here and made a better living than was possible for them in their own countries. We have sought to deal fairly with them, to give them the advantages of a freedom which was wider than they had known elsewhere, to see that they received justice just the same as it was measured out to our own people. We are not naturally a suspicious or a police-ridden people in Canada, so we have paid little attention at times to what those of foreign extraction have been doing.

We would much prefer to find that Mr. Bennett has over-stated the case. It would be highly satisfactory to have adequate assurance that his fears had no reason for existence, but against that we do not believe Mr. Bennett would have made his charges if he had not reason to believe there was truth in them. If those most immediately concerned care to present their case—and they should— then we are certain the Canadian people will be interested in learning what they have to say.

Old Method Prevails

Toronto was given a one-day demonstration of an old habit or custom when a barricade was erected at the southeast corner of Yonge and Carlton street. It would be an inconvenience, and it is not likely any person found pleasure, profit or entertainment in putting the thing in place.

But it had to be done. It is private property and in order to keep those private property rights maintained it is necessary each year to erect that barrier for a period of twenty-four hours.

We have not yet found or adopted or recognized an easier or better way to establish the fact that private property exists, and so the old custom prevails of putting up a fence for one day in a year. It might be arranged that the owner of the place one day in the year might stand on his head for a few moments at a stated hour, or he might stand there and deliver an address or place an axe or a musket on the property. All or any of which would be simpler than the building of a fence one day per year.

Rent $5 Per Month

The London Free Press has an illustrated story about houses with flat roofs. In the vicinity of Wroxeter in the county of Huron there are several of this construction. Oliver Smith who died some years age was a contractor who believed in the flat roof. If there was a slope at all then it tilted toward the centre where a drain carried rain water to a storage tank. Most people have become so used to roofs which come to a peak that they might be inclined to scoff at the Oliver Smith roof, but it is said to give very little trouble.

Most people are interested in a description of houses; they like to hear how much rent has to be paid for them. There is one house in Wroxeter which was built for the late George Spotton, who was a member of parliament for some years as well as the owner of several business colleges. Some years ago he operated one in Peterborough. This house has hardwood flooring and beautiful indoor woodwork. There are eight large rooms and a basement. It has been in existence now for 40 years and looks as good as new. And now for the interesting part: It was sold a short time ago and previous to that had been rented for $5 per month!

Honoring John Wesley

The United Church of Canada has been paying tribute to the memory and work of John Wesley. Three hundred years ago he did his work. The word "amazing" is used when some of the commentators tell of his work and the word is quite right. How closely statistics were kept by John Wesley himself we do not know, but the claim is that in 50 years he travelled 250,000 miles, most of it on horseback; he preached about 42,000 sermons. His followers numbered 100,000, and most of them came from the ranks of the poor and folk who were unlearned.

Religion was at a low ebb when John Wesley started his work. He came into prominence to do something which no other person seemed capable of doing or inclined to bother much about. What's more, Wesley was an organizing genius, and instead of having his converts spend time in argument he turned their attention to the need of testimony. He relied much on having his folk tell others of what they had found in their new faith and that is why his work spread.

We have heard both ministers and laymen express the belief that John Wesley could not have done his great work in this age. Such arguments are based on the contention that people are more highly educated today; they are not so readily turned to the views expounded by a preacher; the forces which work against the success of a great revival of religious feeling are more highly organized today than ever before, and there is a sense of materialism prevalent today which was not present in equal size in the days of John Wesley,

The argument is supplemented by the claim that people are not of one mind today as they were 300 years ago; that religious groups are many times the number known in the days of Wesley and each of these is driving in its own direction. For that reason the appeal of any one man has to be directed to the people of his own denomination and therefore his chances of success are narrowed to that extent.

Against all that form of reasoning is the plain fact that people in the world today by the tens of thousands are not satisfied; they have a deep yearning for something which they know they do not possess; they may subscribe to a form of outward religion but in it they find no joy and from it they are extracting little which is beneficial. Every leader of religious thought or life admits readily enough there is need for a tremendous revival today if the church is to continue. So marking the anniversary of John Wesley and thinking once more on the great place he filled in the life of his generation is not merely a historical review or a sincere acknowledgement of what a man called of God was able to do. It is actually a finger post pointing to the need of the day in which we live. We dare say if John Wesley were living in the year 1938 he would be about his work according to the times as he found them.

Should Welcome a Test

In the papers the other day there was a story about a woman and child being killed because the automobile in which they were riding had defective brakes and they would not work on a steep hill with the result that the car backed down the incline out of control and two lives were snuffed out.

In that accident can be found the reason why police and safety organizations are insistent that every car in use on the road shall be equipped with adequate brakes. It explains why the local police have been carrying on a brake-test for some time, not in the hope of catching motorists with faulty equipment and clapping fines on them, but rather in the desire to contribute to safer driving conditions generally.

The surprising thing about it all is that such a drive should be necessary. The wisdom of not attempting to handle a powerful machine without proper mechanical control of it seems so obvious that it is amazing to find there is a percentage of motorists who resent such a test and who would rather take a chance on driving with improper brakes than going to the trouble of having them tested and the expense of having them repaired.

Running True to Form

The election in Saskatchewan is running true to form. We come to that conclusion because Premier Aberhart has made the statement that financial interests have gathered a fund of from $7,000,000 to $10,000,000 to defeat Social Credit in Saskatchewan.

He had met a man in Saskatoon who showed him a telegram which said the big shots were ready to spend money to defeat him. The name of the man was not given, nor were the names of those big interests mentioned. That is why we believe the campaign is running true to form.

We have at one time or another followed a good many political campaigners; been with some of them day after day and night after night. It is difficult to recall a campaign where it was not charged that the other party was flooding the district with money to corrupt the election. The amounts named were always large, but the people who were putting it up were never named, nor was there any instruction given as to where to go in order to receive a portion of this corrupt currency.

We fear Mr. Aberhart is becoming a regular old campaigner instead of a crusader. He has picked up a very old weapon, one which the old parties are dropping because they have found out the people do not believe such silly reports.

NOTE AND COMMENT

As usual when the railway question is to the fore so too is plenty of consideration for the railway vote.

How Vancouver's unemployed hope to help their cause by squatting in public buildings has not been explained in any story that has yet come from the coast.

Mr. McBride says that the textile wage schedule is working satisfactorily. We presume he means in places where textile workers are working.

Algoma had snow on May 24th and we fervently hope that efforts to keep that fact out of tourist advertising will be successful.

Schoolmaster Aberhart may find it difficult to keep his Saskatchewan classes of electors under control—especially when it comes time to mark their ballots.

A number of people in Toronto were asked where they would like to live if they could not live in Canada and not one of them picked Germany or Italy—which carries its own moral.

Mr. Bennett's statement that the Canadian Parliament cannot say whether our shores shall be invaded, our ships and cities bombed because that is for the enemy to say, will take a bit of answering.

It is said there is an understanding between the C. C. F. and Conservatives in Saskatchewan, showing that the lion and the lamb can sometimes lie down together. But afterward it is the lion that gets up.

Lectures in safe driving may be given in Toronto secondary schools next year. That would result in turning corners with mathematical exactitude and speaking to traffic officers with grammatical precision.

Baron Tomii's comment on the Japanese-Chinese war situation have earned the rebukes of the House of Commons for the new Japanese minister. However he has had the satisfaction of making it and that probably will make up for the criticism.

Britain is now considering plans for evacuating people from congested areas in the event of an attack. The grim seriousness with which such programs are being considered shows how serious the situation appears to the eyes of the British authorities.

The town council of Prescott purchased a car of crushed stone from a firm in Hull, Que., but when the stone was inspected it was found to be ten tons light weight. Complaint was made to the railway and a hole was found in the bottom of the car, and through that hole the ten tons of crushed stone must have dribbled out during the trip from Hull to Prescott. The railway company will pay for the loss although the company may realze it has the ten tons of stone distributed along its own property.

WHY?

(By A. B. K.)

¶ Wee Angus has a fishing pole, of string he has a goodly roll, two hooks I think he's got; then after four along with Joe, they gather up their stuff and go, they fish an awful lot.

¶ Wee Angus' pole is just a limb, but it is good enough for him, for nothing more he yearns; then he and Joe dig in the yard, they say it isn't very hard, to find a can of worms.

¶ My neighbor A he fishes too, and all his tackle is brand new, I know it must be good; he's scientific in his way, and he will go and fish all day, and do things like he should.

¶ He understands his fish I know, and says he knows the place to go, just how to pick and choose; he knows the hour they bite the best, and knows from having made his test, the bait he ought to use.

¶ I know he went out yesterday, he must have travelled far away, for he come home quite late; he didn't have much luck he said, and he was talking blue and red, much like a chant of hate.

¶ But Joe and Angus got home quick, they'd used their humble line and stick, their worms weren't nearly done; they had three fish of goodly size, and there was pleasure in their eyes—they'd had a heap of fun.

Leaders Clash During Debates

(From Parliamentary Reports)

Mr. MACKENZIE KING: I never said we had no interest in United Kingdom policies. We have interest in the policies of all countries.

Mr. BENNETT: Then I shall put it in this way, that while the Prime Minister says we have an interest in the policies of all countries, he made it clear that we had no special interest in the policies of the United Kingdom—

Mr. MACKENZIE KING: Not at all.

Mr. BENNETT: —or of the other component parts of the commonwealth of nations, and he developed the idea—

Mr. MACKENZIE KING: May I rise to a point of order?

Mr. BENNETT: Surely.

Mr. MACKENZIE KING: The right hon. leader of the opposition cannot misinterpret what I said and expect me to remain silent.

Mr. BENNETT: I would not expect it and would not want it.

Mr. MACKENZIE KING: I have made no statement of a character that would permit such an inference to be drawn. I have given the house every reason to understand that we have very special cause and every desire to cooperate with all parts of the British Empire and to be interested particularly in matters that pertain to any part of the empire.

Mr. BENNETT: Well I was dealing only with the speech I listened to, not with the observations just made.

Mr. MACKENZIE KING: Hansard will show it.

Mr. BENNETT: Hansard will abundantly clarify any difficulty there may be on that point, for the speech was prepared and typewritten; therefore it cannot be subject to any difficulties of expression. What was said as I took it down, was: Canada is Canada; South Africa is South Africa; Australia is Australia; the United Kingdom is the United Kingdom, and that with respect to the policies of the United Kingdom it was not for us to make representations or in any sense to interfere in their expressions of policy.

Mr. MACKENZIE KING: May I say to my right hon. friend that he entirely missed the point that was being made. I was at the time taking exception to the dominions being lumped together as one and to their policies being regarded as essentially one, to be described in that way. I did not even refer to the United Kingdom. I was pointing out that each dominion of the empire has matters of immediate concern to itself.

Mr. BENNETT: It is so unfortunate that it was not so stated in the speech. I think the Prime Minister should be very grateful to me for having, by not being able to follow him, afforded him an opportunity thus to clarify something that might be regarded as a little, shall we say, cloudy in expression.

❖ ❖ ❖

DON'T INTERRUPT ME!

An hon. MEMBER: You are both wrong.

Mr. FINN: But there will be a sense of responsibility.

An hon. MEMBER: You will both come back.

Mr. FINN: We shall both come back? I want to say that if that is so, I don't want to come back. Open confession is good for the soul. "Ye cannot serve God and mammon." You must either stand for a principle or you must be against it. That was the great thought of Him who died for us all; they could not be for Him and against Him. Therefore there is the great dividing line, as there is on this green carpet, a dividing line between ourselves and the hon. gentlemen who sit opposite, but there is not sufficient room on this side of the house for all who think as we do, therefore some have to sit opposite and cast their lovely shadows on those who are doing their duty as members of the opposition and of the various groups who are intelligently giving themselves to their arduous tasks in the hours when parliament is dealing with these tremendous questions.

The though I should like the Minister of Labour to convey to the Prime Minister and to that sturdy, wonderful man who comes from the province of Quebec, the Minister of Justice (Mr. Lapointe), is that, the steady tide of criticism notwithstanding, his shrewdness, his boldness, are not begotten of something which is not within himself; God and nature endowed him with one thing—

Mr. SPEAKER: Order.

Mr. FINN: Do not speak to me, Mr. Speaker, when I am speaking about God. God and nature endowed him with one lovely quality, and that is justice, as Minister of Justice—justice to all, fairness to everybody, and kindness to the whole of Canada.

Motion agreed to, and the house went into committee of supply, Mr. Sanderson in the chair.

YOUNG PREMIERS.

(Canada's Weekly, London)

THE "DIARIST" in one of the London daily papers claimed on Tuesday for S. M. Bruce, the high commissioner for Australia, the distinction of having been "the youngest premier any part of the British Empire had had since Pitt," as he was only 40 when he became prime minister of Australia in 1923. Canada, however, can beat that. When Sir Richard McBride became premier of British Columbia in 1903, his age was 32 years, six months. Walter Scott, who died a few weeks ago, became Saskatchewan's first premier in 1905 when 38. To come to later times, Mitchell Hepburn, the present premier of Ontario, when he came into office in 1934, was just under 38. So Australians certainly cannot have it their own way.

A TALE OF TWO CITIES

(Chicago Daily News)

In Vienna—for centuries the city of art, blonde girls, and easy morals—a night club dancer was commanded, after Hitler's annexation, to stop dancing in the nude and wear pants. In Cambridge—for centuries the city of Harvard University, old maids, and Puritan injunctions—the principal speaker, this week at the Harvard freshman smoker, was Sally Rand!

EXPLAINED

"Excuse me, but you've got both your indicators out."
"Yes, Robert and I have just decided to part."

—Humorist.

• Why The Wren Quit Her Home

(Letter to the New York Sun)

SIR: I AM always interested in bird experiences, having had much opportunity to observe more than sixty varieties near my house. Since we allowed an acre to grow wild this number has increased. My porch lamp is an odd piece of early Americana, a globe incrusted with rounds of colored glass, one of which is missing. This small opening is the entrance to her nest which a house wren has built there for seven years. Regularly on April 28 she appears and scolds volubly people or dogs who disturb her at work. This year she has quite a task—to carry out the shells of ten eggs she left there last year. And this is why she left them:

She always goes to bed before the electric light is turned on and it never disturbs her. One evening I tried upsetting her routine, to see what she would do, so I switched the light on before she retired. I was soon to regret this, for she became highly excited, flew in and out the entrance to her home, hid, and peeped out of it in alarm. When she saw me watching she sped away. Then I put out the light but she left the eggs there and never returned till this year. I have heard that birds favor nesting in electric lights and often do their nest repairing when they're turned on.

My wren builds on one side of the electric bulb. This year, for the eighth year, I shall allow her to obscure the light in that quarter but I shall turn it on "according to Hoyle".

GERTRUDE L. SLOANE.
Westport, Conn., May 12.

• Foreigners Getting Much Land Here

(Brantford Expositor)

THE WARNING uttered here last week by Hon. P. M. Dewan, Ontario Minister of Agriculture, that rural Ontario was passing out of the control of the Anglo-Saxon race and into that of foreign-born or foreign-descended peoples of various stocks, has drawn comment from The London Free Press. That newspaper says editorially, that it has been noting for some time past the changes taking place in Western Ontario in the matter of population trends. Thus, it finds, whereas the peninsula was originally settled largely by English, Scots and Irish settlers, if the present tendency increases, "this old British country" will soon be populated by citizens from Belgium, the Netherlands, Czechoslovakia, Hungary and elsewhere.

"The movement," The Free Press observes, "started in the tobacco and beet sugar districts of Essex and Kent Counties. It is tedious work and Belgians and Hollanders were largely brought in to do the manual labor. Then when the tobacco areas of Elgin, Norfolk and Oxford were opened up, aliens of all kinds were imported, along with tobacco technical experts from the Southern States." The Free Press goes on to suggest that "the old U. E. Loyalist County of Norfolk today probably has a majority of alien population," and adds that "these newcomers are industrious and hard-working. They have made money and are now buying up all the farms."

While statistics, whether relating to birth rates or movements of population or what not, are usually dry and uninteresting, this particular change is one that can be observed visually by a few hours' tour of the areas mentioned. It is not a theorist's wild forecast but something in actual process of accomplishment.

Hon. Mr. Dewan blamed the condition on the declining rural birth rate and the continued movement of people from rural to urban centres. Whatever the explanation, if the trend is not altered the control of large areas will assuredly pass out of the hands of the Anglo-Saxon peoples, as the Minister fears.

The question constitutes a challenge. When The Free Press commented that "these newcomers are industrious and hard-working," it probably intended no innuendo. But the mere fact that "aliens," so called, laboring under the handicaps common to all immigrants from foreign lands, can perform the "tedious work," and make money and buy up farms, constitutes an object lesson that we Anglo-Saxons might study to advantage.

• Figuring Out About The Daylight

(The Timmins Daily Press)

A CITIZEN of Timmins recently was all for having this town adopt daylight saving time.

"Why, you get an hour more daylight than they do down South now," we chided him.

While he agreed that undoubtedly Timmins, being that much closer to the six months of perpetual day of the Arctic circle, did get more sunlight than Southern Ontario he still thought we ought to get more, especially since so many work underground and on shifts that do not permit them to get all the sunlight available.

Others were quite sure that Timmins got a lot more daylight than Southern Ontario, too, but their guesses varied all the way from half an hour to over an hour.

Another man, who once heard that there were three hours more daylight during the summer in this area than in northern Georgia, reckoned that about an hour's more daylight than Toronto, for instance, gets, would be just about right.

To get the real facts a little closer in minutes and seconds, Mr. Wheeler, official weather observer at the Hollinger mine, was called into consultation.

"Why, Toronto gets three minutes less sun in the morning and three less in the evening than Timmins," Mr. Wheeler replied instantly, when interrogated.

Six minutes?

Well, you could have knocked us over with a split second hand.

However, he repeated it and even added the three minutes at the beginning and the end of each day to make it come out to six minutes.

So it looks as if the "daylight savers" hereabouts, if there are many such, have an argument right there when they want to start tampering with the clocks in the summer-time.

WHERE IT BEGAN.

(Ottawa Journal)

APROPOS of this latest outbreak of confiscation and repudiation under Mr. Aberhart in Alberta, it may be well and fair to point out where the thing began.

It didn't begin in Alberta. It began right here in Ontario. It began when the Premier of this province repudiated the power contracts.

Repudiation, like a lot of other things, reproduces itself. Mr. Aberhart had a distinguished precedent for repudiation in Alberta, and it is only just to say that this type of repudiation is not a joint nor tittle worse than the repudiation we had here in Ontario.

One other thing may be said. This: that had the Dominion Government taken its courage in both hands and disallowed Ontario's legislation, it might not now be reaping the crop of trouble in Alberta. After all, it was but human for Mr. Aberhart to argue that if Mr. Hepburn could "get away" with repudiation in Ontario he ought to be able to get away with the same thing in Alberta.

THEY WANTED MEAT.

(Niagara Falls Review)

THE DEATH OF William Childs, head of a great restaurant chain, brings back an interesting experiment in restaurants. He and his brother built up a great organization, which at one time provided fifty million meals a year. A vegetarian himself, Mr. Childs thought it would be a good thing for his hundreds of restaurants to serve only meatless meals, but the public did not respond and declining revenues led to a well remembered proxies fight and the ousting of Mr. Childs as chairman. Apparently, on this side of the Atlantic, vegetarianism has not as many followers as in Europe where vegetarian restaurants are almost commonplace.

A Bit of Nonsense

PAGE THE WIFE!

"How are you getting on at home since your wife went away?"

"Fine. I've reached the highest point of efficiency. I can put my socks on from either end."

WOULDN'T BE RIGHT

Johnny: Grandpa, can you help me with this sum?

Grandpa: I could, my boy, but it wouldn't be right, would it?

Johnny: I don't suppose it would but have a shot at it, Grandpa.

Hard To Believe How Time Flies

MAY 27

1908: Peterborough is chosen as place for next annual convention of the Daughters and Maids of England.

Walter Stocker is appointed as a delegate to the convention of the Billposters of the United States and Canada.

57th Regiment holds its annual parade to St. John's Church where the sermon is preached by Rev. Dr. E. A. Langfeldt.

Smith farmer loses four cattle as the result of mysterious poisoning.

Jack McCabe and Ald. G. Tovey are the first canoeists to paddle to Jubilee Point this year.

1918: Lieut. Donald J. Roach, formerly of the C. G. E. test is accidentally killed in Scotland.

Rev. C. A. G. Spence is ordained at St. Albans Cathedral, Toronto.

Pte. Hiram Shaw, formerly of the 93rd Battalion is officially reported wounded.

Mayk Kosyles, an Austrian is fined $50 for not reporting to Chief Thompson upon his arrival in Peterborough.

Fred Fowler, leaving for overseas service is presented with a wrist watch by friends in Lakevale Church.

1928: Hydro Commission announces a reduction in the local charges for gas.

Captains C. H. Stuart and Max Sloan of the 3rd Prince of Wales Dragoons have been promoted to the rank of major.

Sons of England hold their annual church parade to the Salvation Army temple.

M. L. Sweetman of the Brinton Carpet Company tells Rotarians about the manufacture of carpets.

Petes defeat Belleville 6 to 5 in exciting Central Ontario League game.

A Bible Message For Today . . . .

BUT IT CAME TO pass, that when Sanballat heard that we builded the wall, he was wroth, and took great indignation, and mocked the Jews. And he spake before his brethren and the army of Samaria, and said, What do these feeble Jews? will they fortify themselves? will they sacrifice? will they make an end in a day? will they revive the stones out of the heaps of the rubbish which are burned?

Now Tobiah the Ammonite was by him, and he said, even that which they build, if a fox go up, he shall even break down their stone wall.

Hear, O our God; for we are despised: and turn their reproach upon their own head, and give them for a prey in the land of captivity: and cover not their iniquity, and let not their sin be blotted out from before thee: for they have provoked thee to anger before the builders.

So built we the wall; and all the wall was joined together unto the half thereof: for the people had a mind to work.—(Neh. iv: 1-6).

❖ ❖ ❖

Study to shew thyself approved unto God, a workman that needeth not to be ashamed, rightly dividing the word of truth. But shun profane and vain babblings; for they will increase unto more ungodliness.—II Timothy ii, 15, 16.

THAT $50,000,000 LOAN.

(Minneapolis Tribune)

THE UNITED STATES treasury floated $50,000,000 in short-term securities at an average interest rate of 33-100 of 1 per cent., some subscribers waiving interest altogether.

This is subject to various interpretations. It might show that times are getting so hard that many investors are concerned only with getting their capital back. Mr. Morgenthau could counter by saying that, despite outcries at the mounting public debt, United States securities are still top-hole.

There is no doubt, however, that if the $50,000,000 had been lent, at six per cent., to someone who though he could increase it by making shoes or ships or sealing wax, the whole country would have cheered.

"THE SLAVE MARKET."

(New York Herald Tribune)

THAT'S AN ugly phrase that was used by Miss Dorothy Height, negro representative of the Y. W. C. A. in Harlem, in her remarks before the youth welfare committee of the city council.

But "slave market" is essentially correct. Miss Height referred to those sites on the curbs on the Grand Concourse at Highbridge Road, the Bronx, and on Prospect avenue, near Prospect Park, Brooklyn, where girls wait and bargain for work with housewives who drive there in automobiles. They are desperate, and will work for pitifully low wages.

"Waiting here is a pain—"
"Smoke a Sweet Cap and make it a pleasure!"

SWEET CAPORAL CIGARETTES
"The purest form in which tobacco can be smoked."

Illness, Unnecessary Deaths Cost 600 Million A Year

Health League Urges Education Drive And More Use Of Known Preventatives

OTTAWA, May 27—(CP)—Illness and unnecessary deaths cost Canada more than $600,000,000 a year, the Health League of Canada estimated today as it urged a national health education campaign and more adequate use of known preventive measures.

Approximately two per cent. or 200,000 persons, of Canada's population are constantly ill and unable to work, the League said, although half that illness is preventable. It is estimated 34 per cent. of Canadian deaths are "postponable."

"Science has already developed methods whereby sickness and death rates may be materially reduced, thus saving enormous costs which at present are unnecessarily a burden on the people of Canada," the League said in a submission made before the Rowell Commission.

"The solution of the problem of preventive medicine requires the application of specific methods, for example toxoiding of children, pasteurization of milk, periodic health examination and the building up of adequate machinery in the way of properly staffed departments of health, adequate legislation, full-time health units in rural areas, etc., all such measures require expenditure by the dominion, provinces and municipalities.

Mean Huge Economies

"In the long run such expenditures would result in enormous savings .Steps which should be taken in order that these results may be achieved are not taken because the public are not sufficiently informed."

The League particularly urged re-establishment of the venereal disease control scheme from which the Dominion dropped its support in 1932. The value of Dominion-Provincial co-operation in health matters was adequately shown up to that time but progress had been seriously retarded since. Canada had fallen behind the Scandinavian countries where the fght against venereal disease had been strikingly successful.

While statistics were not readily available with abolition of the special venereal disease division in the Dominion Health Department, the League said more than 500,000 persons had been brought under treatment, in some hospitals, remarkable results being achieved.

A Record Example

In Toronto General Hospital, for example, the percentage of syphilis had dropped from 10.6 to 1.5 per cent of all admissions. Blood tests on 1,000 successive women entering Burnside Maternity Hospital, a division of the Toronto General Hospital, showed only three with a positive reaction to set what was described as probably a world's record —but not necessarily applicable to other Canadian hospitals.

Diphtheria, typhoid fever, tuberculosis, cancer and venereal diseases were outstanding among those which had been proved preventable, the League asserted. Typhoid was one of the most readily preventable diseases, only 14 Canadian soldiers dying of it in four years. But 1,111 died of it in Canada in 1927 and the year average for 1931-35 was 304.

Tuberculosis took 6,597 lives in Canada in 1935, although the fact it was preventable was demonstrated by reduction of the death rate by half in the last 26 years with only imperfect machinery to combat it.

More than 11,000 die of cancer every year, while it is known that superficial cancer is curable if detected early and this type of cancer comprises more than half of all cancer.

Periodic health examinations often showed presence of cancer while there was a good chance of curing it. The same applied to tuberculosis, diabetes and heart disease. The League submitted, however, that such examinations were not a matter for government action but upon "the development of a new attitude towards the organization of medical practice."

Foreign Minister

Not so well known as the Halifaxes, Cianos and Ribbentrops, Kamil Krofta (above) stands out today as one of Europe's strongest foreign ministers. The Czechoslovak statesman caused the unofficial mobilization of troops when his country was threatened with a Nazi invasion.

CAMPBELLFORD

WOMAN SUFFERS SHOCK INJURIES

(Examiner Correspondence.)

CAMPBELLFORD, May 27. — A crash which could be heard for several blocks occurred at 10 o'clock last night when two local cars collided at the intersection of Front and Bridge Streets. The car driven by S. L. O'Hara, well-known local veterinary surgeon, was most seriously damaged as the vehicle driven by Ted Cryderman, an employee of the Hydro-Electric Power Commission crashed into the side of him. O'Hara was going east and Cryderman, who was travelling in the opposite direction, endeavored to make a left turn. Each of the drivers apparently thought the other would stop, but neither did and the front end of Cryderman's car crashed into the side of the east-bound car as he completed the turn.. Mrs. O'Hara, who was driving with her husband, suffered from shock and undetermined injuries which necessitated her removal fom the car by a medical doctor, who was immediately called to the scene.

Provincial Constable D. G. Campbell arrived to investigate the accident as a huge crowd of citizens milled around the intersection endeavoring to catch a glimpse of the two cars as they stood locked together on the corner.

Fighting Off Insurgents At Barcelona

Making desperate efforts to stem the advancing tide of Insurgent troops in their march on Barcelona, these Loyalist soldiers so new in the field of war that they even lack uniforms, man a machine gun in the plowed fields of the Barcelona front. Both sides are making heroic efforts for the key city of the Loyalist government.

Trade Conference Opens In Hamilton

HAMILTON, May 27—(CP)—First foreign trade conference of the Canadian Trade Conference opened here today under the sponsorship of the Canadian Chamber of Commerce.

R. E. Thorne, chairman of the Foreign Trade Bureau, said: "Our foreign trade bureau is particularly anxious to see many more Canadian producers and manufacturers engaging in foreign trade. We need to add to the number of those who are foreign trade conscious in this country. The time has come I believe when consideration should be given to adding more extensively the highly commendable adjunct of foreign business to home selling activities.

COTTESLOE

George Honhold, former residents of this district, called at the home of E. N. McDonald on Tuesday. It is twenty-eight years since Mr. Honhold went to the West and this is his first visit back to this district.

Mr. and Mrs. William Forsyth were guests at the home of Mr. and Mrs. T. H. Crowe, Warsaw.

William Wasson, Fourth Line, called on Robert Somers on Tuesday.

MARMORA C.W.L. HONORS MEMBER

(Examiner Correspondence.)

MARMORA, May 27.—The regular monthly meeting of the Catholic Women's League was held on Wednesday evening at the home of the Misses Mary and Hilda Hughes with a good attendance. Miss Gertrude Maloney president, occupied the chair. The meeting opened with prayer led by Rev. Father Agnew after which the president addressed the meeting. Following the business session, Miss Anna V. Foley gave a comic reading which was much enjoyed. Rev. Father Agnew then gave some very interesting instruction. Next on the program came the presentation of a beautiful pearl and gold rosary to Mrs. E. D. O'Connor, past president, Mrs. Elizabeth Deacon making the presentation and the address being read by Miss M. McCarthy.

A ticket was drawn on a blanket donated by the Altar Society and Mary Quinlan, little daughter of Mr. and Mrs. Thomas Quinlan was the winner.

Bingo was then enjoyed for an hour after which a dainty lunch was served by the hostesses and the meeting adjourned.

Five diamond veins have just been found in the Kalahari Desert of Africa.

KEENE Y.P. ENJOY ANNUAL GATHERING

(Examiner Correspondence.)

KEENE, May 27. — The Young People held a banquet in the basement of their church on Monday evening. A large crowd gathered at the church where a sumptuous repast was enjoyed.

The program was opened by an old fashioned sing-song directed by Rev. Ferguson and accompanied by his daughter, Dorothy, at the piano. Arthur Elmhirst proposed the toast to the King and also took this opportunity to welcome their guests, Mr. and Mrs. Alfred Fletcher rendered a pleasing guitar selection, "A Gold Mine in the Sky."

Miss Willena Nelson offered a toast to the "Church" to which Rev. Ferguson replied. The Misses Marybelle Humphries, Agnes Weir, and Dorothy Ferguson sang, "The Glow Worm."

Mrs. Ross McIntyre proposed a toast to the young people, to which Mr. Parr of George Street United church, Peterborough, the guest speaker, responded.

The song "The End of a Perfect Day" was sung by the trio Misses Marybelle Humphries, Agnes Weir, and Dorothy Ferguson.

Rev. Preston of Knox church congratulated the young people on their splendid evening's entertainment.

The evening was closed by the singing of "Blest be the Tie That Binds," followed by Benediction by Mr. Preston.

HASTINGS

A group of girls from Hatfield Hall ladies college, Cobourg, made their annual one day holiday here Tuesday. There were possibly 35 or 40 in number.

Leo English, Peterborough, visited here over the holiday weekend.

Pete Gallagher, of Toronto, visited relatives here Tuesday.

Betty and Billy Foley, Toronto, are visiting at the home of their grandmother, Mrs. George Lynch.

Jack Coughlin, London, Ont., is holidaying with his parents, Mr. and Mrs. T. A. Coughlin.

Russel Jones, Montreal, is visiting his parents, Mr. and Mrs. E. W. Jones.

Miss Beatty, Toronto, visited with Miss Muriel Wilson, over the weekend.

Mrs. Pete Bowen, Warsaw, is visiting her sister, Mrs. James Montgomery.

Mrs. Irene Chapman, Toronto, visited her sister, Mrs. J. English, over the holiday.

Brazil is exporting more than 1,000,000 bags of coffee a month.

Yesterday's Deaths

(By The Canadian Press)

Sydney, Australa—M. Dunningham, 49, labor and industry minister in New South Wales government.

Frankfort - on - the - Main, Germany—James Forbes, 67, Canadian-born playwright and founder of the Dramatists' Guild of New York.

Baltimore—Dr. John Jacob Abel, 81, professor emeritus of pharamacology at Johns Hopkins Hospital and winner of the Willard Gibbs medal for achievements with adrenalin and insulin.

Quebec—Abbe Louis L. Paradis, 79, historian and former parish priest of Lotbiniere, Que.

Montreal—James Russell, 62, considered by sports veterans as one of the best soccer half backs who ever played in Canada.

Jamestown, R. I.—Rear-Admiral Thomas Pickett Magruder, 70, internationally famous for gallantry under fire in Cuba during Spanish-American war.

Toronto—John J. Butler, 70, retired railroad worker who came from Ireland 50 years ago.

MUSIC FOR LONDON

LONDON—(CP)—About 700 band concerts will be given in the public parks this summer, at a cost of $49,500.

Boys Are Blamed For Firing Tents

Fire Chief George Gimblett blamed children for lighting three separate fires in tents at Wallace Bros.' midway on Wednesday afternoon. Police are investigating the fires, he said.

Shortly after half-past two on Wednesday afternoon the Fire Department rushed to the midway when an alarm was sent in that a tent was on fire. While firemen were extinguishing that blaze, another broke out in a different part of the grounds. Still another broke out in a third place before they left.

A little later one of the midway workers came upon two small boys at the rear of a cooking tent. He chased them, was unable to catch them, but they dropped a number of matches at the tent, Chief Gimblett said.

CHEERS FOR SALLY

KANSAS CITY, May 27.—(AP)—Sally Rand, fan and bubble dancer, swept down the aisle to address University of Kansas City students. The boys and girls cheered loudly, then broke into a song, "Has Anyone Here Seen Sally?"

"I never," Miss Rand said when quiet was restored "received such a vociferous welcome with my clothes on."

If your children aren't much interested in food, try serving Kellogg's Rice Krispies—those toasted rice bubbles that crackle in milk or cream. Because children know that "Snap, Crackle, Pop!" means crunchy crispness. Rice Krispies are always ready to serve—light, wholesome, easy to digest.

Sold by all grocers. Rice Krispies are made by Kellogg in London, Ontario.

Find out About JEWEL for Yourself in Martha Logan's

SPRING RHUBARB PIE

● Try Jewel *at Martha Logan's risk* in her tempting Spring Rhubarb Pie! You're bound to enjoy this seasonal treat. Take this opportunity of proving that Jewel gives *as fine results* as *any* shortening you've ever used. If you don't agree, she'll pay you *twice* what the pie costs to make.

YOUR DEALER HAS THE RECIPE—in an attractive leaflet giving full details of Martha Logan's amazing offer!

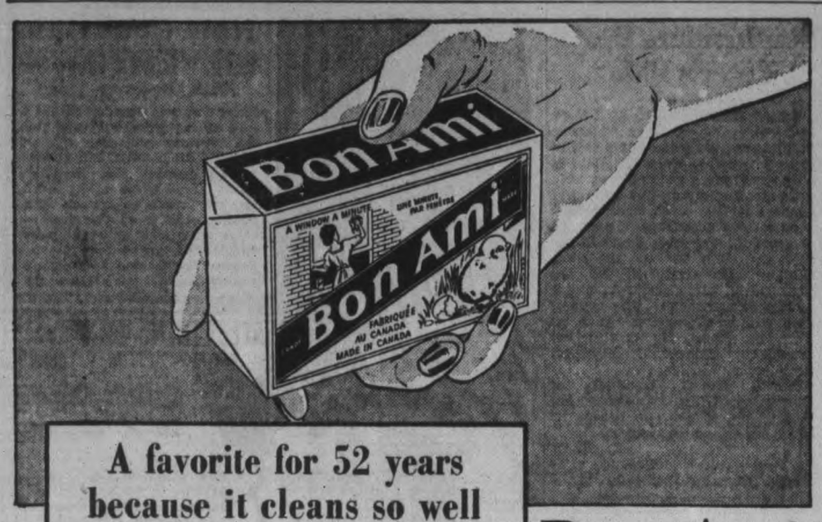

A favorite for 52 years because it cleans so well . . . and lasts a long time

This handy white cake of Bon Ami cleans and *polishes at the same time.* It doesn't scratch, and it lasts and lasts! That's why for 52 years women have been recommending Bon Ami Cake to their friends. Bon Ami also comes in *powder* form. Some prefer the Cake, others the Powder. Both contain the same pure, scratchless ingredients.

Bon Ami is pure, white and odorless

Negotiated Sale

Reported to be in the U.S. to invest some of the proceeds from the sale of nearly half the city of Cardiff, Wales, Lord Robert Crichton-Stewart, son of the Marques of Bute, is shown as he arrived in New York. He is credited with negotiating the gigantic real estate deal in which his father is reported to have realized more than $100,000,000 through the sale of his holdings in the Welsh city.

Perfect Grip

GUTTA PERCHA TIRES

"DRIVE THIS GREAT CAR"

FOR FLASHING PERFORMANCE WITH RECORD ECONOMY—CHOOSE

Plymouth

POWER AT LOW COST

Plymouth's big, 82-horsepower, "L-head" engine gives FULL *power; flashing performance* AND *remarkable savings on gas, oil, tires and upkeep.*

AMAZING NEW RIDE

1938 Plymouth's new ride is the sensation of the lowest-price field. You feel instantly a delightful ease of handling. Steering is quick, sure, responsive. The car feels alive in your hands.

MORE SAFETY

Plymouth is famous for its Chrysler Equal-Pressure Hydraulic brakes . . . safety all-steel body . . . rigid X-braced frame . . . new safety-styled interior and many other Chrysler Engineering features.

1938 Plymouth Two-Door Sedan, with luggage compartment

MOST FOR LOW PRICE . . . that's the big 1938 Plymouth. And it's making news everywhere because it's just the kind of value people want!

Plymouth's new ride is a thrilling experience. Big, airplane-type shock-absorbers smooth out bumps and jolts. New "live" rubber body mountings absorb road vibration. New sound-proofing gives you a quiet, "hushed" ride.

More remarkable still — Plymouth has many features most manufacturers use only on their higher priced lines, such as 4-ring pistons, full-pressure lubrication, and exhaust valve seat inserts that save on gas and oil. A Hypoid rear axle, chain-driven camshaft and X-braced frame are other Plymouth long-life features.

And, for your protection, this big, new Plymouth offers smooth, equal-pressure hydraulic brakes . . . an all-steel body . . . a new Safety-Styled interior.

See the 1938 Plymouth at your nearest Chrysler Plymouth dealer's. **Ride . . . Drive and Compare Local Delivered Prices! Drive a 1938 Plymouth Today!**

"I know a good car and a good engine when I drive one!" says **MR. J. LEEMING** (Address on request)

"My new Plymouth is wonderful value—a big car in the low price field. I wouldn't trade it for some of the higher priced cars. I was a chauffeur driving expensive cars for 20 odd years and I KNOW A GOOD CAR AND A GOOD ENGINE WHEN I DRIVE ONE.

"My 1938 Plymouth is extremely comfortable and amazingly easy to operate. Plymouth's safety, its all-steel body, its magnificent hydraulic brakes make me confident when at the wheel of Plymouth. It is a great big luxury car at low cost."

BUY PLYMOUTH CHECK THE LOW DELIVERED PRICE!

378 Aylmer St. GILLESPIE GARAGE Phone 950

ORILLIA TERRIERS SCORE FIRST VICTORY IN SENIOR LACROSSE

HEAVIER TIGES FALL TO 'PUPS' BY 13-9 SCORE

(By the Canadian Press)
Ontario Lacrosse Association
Senior Standing

	W	L	F	A	Pts
Brampton	2	1	28	29	4
Hamilton	2	1	42	31	4
St. Catharines	1	0	16	12	2
Mimico	1	1	22	17	2
Orillia	1	1	23	25	2
Fergus	1	2	24	26	2
Brantford	0	2	24	30	0

Under way again, Orillia Terriers pointed up the Ontario Lacrosse Association's senior ladder today, though their path to another provincial title seemed harder than in years.

Rallying late, the Terriers scored their first victory of the new schedule last night by downing the strengthened Hamilton Tigers 13-9 after dropping their opening game last week. The loss, Hamilton's first, left every team in the group with at least one defeat.

Brantford In Cellar

At the same time the luckless Brantford club stayed in last place, where it finished last season, by dropping a tense struggle to the Thistles at Fergus. Brantford has yet to win this year.

Fights mingled with speedy play at Orillia, where the Terriers came from behind an 8-7 score at the end of three quarters. In the fourth Ernie Curran of the home team drew a 10-minute penalty for scrapping with Sammy Milne after they had received minors.

Carmen Isaacs of Hamilton, crosschecked at the Orillia goalmouth, lost six teeth. Coach Bucko McDonald filled in for Goalie Teddy Hall, who was penalized for the check.

Tigers built up a 2-1 lead in five minutes, mainly on the work of Bill Isaacs, who scored five times as Tigers played ahead. McDonald sparked the winning rally in the final period and Terriers followed his goal with five quick ones.

Austin Tott's great goaling stopped Brantford's bid for an initial win. Fergus went ahead after 15 seconds and established a five-goal lead in the first quarter. The Indians, paced by the Jamieson brothers, found their stride in the second but never could catch up because of Tott's brilliant crease work.

The winner of tonight's St. Catharines-Mimico match at St. Catharines will step into a first-place tie with Brampton and Hamilton.

Next week's games follow:

Monday, Orillia at Brantford; Tuesday, Fergus at Mimico, St. Catharines at Hamilton; Thursday, Brampton at Orillia; Friday, Brantford at St. Catharines, Mimico at Fergus; Saturday, Orillia at Brampton.

Special trains carried 1,000 boys and girls from London to see Paris.

FREE CAR INSPECTION

on our New

ALIGNING MACHINE

FOR A LIMITED TIME ONLY

We will thoroughly check the front end assembly of your car absolutely free.

We Specialize in Body and Fender Repairing and Painting

Ask for an Estimate on your job.

Sugden & Shadgett

COR. SHERBROOKE & WATER

Phone 3422

Havelock Bowlers Arrange Matches

(Examiner Correspondence.)

HAVELOCK, May 27.— The bowling committee of the Havelock Recreation Club at a recent meeting appointed the skips for the regular games of the Trent Valley Bowling League schedule, in which they are entered, and then drew for the members of the rinks.

The skips and rinks for the season are: E. Chiles skip, H. T. Mathison, A. Clarke, R. Jack; E. Pirie skip, H. Krantz, J. H. Moore, E. Fennell; R. Anderson skip, D. R. Brennan, C. Roberts, B. Jones, R. Williams skip, J. Hooper, L. G. Hagerman, R. Brennan.

The schedule is as follows:

May 20—Havelock at Norwood (Anderson and Chiles).
May 27—Warkworth at Havelock (Williams and Pirie).
June 3—Hastings at Havelock (Anderson and Chiles).
June 10—Havelock at Hastings (Williams and Pirie).
June 24—Brighton at Havelock (Anderson and Chiles).
July 1—Norwood at Havelock (Williams and Pirie).
July 8—Havelock at Brighton (Williams and Pirie).
July 22—Havelock at Warkworth (Anderson and Chiles).
July 29—Norwood at Havelock (Anderson and Chiles).
Aug. 5—Havelock at Warkworth (Williams and Pirie).
Aug. 12—Havelock at Hastings (Anderson and Pirie).
Aug. 19—Hastings at Havelock (Williams and Pirie).
Sept. 2—Havelock at Brighton (Anderson and Chiles).
Sept. 9—Havelock at Norwood (Williams and Pirie).
Sept. 16—Brighton at Havelock (Williams and Pirie).
Sept. 16—Brighton at Havelock (Anderson and Chiles).

EDMONTON GRADS WHIP CLEVELAND

EDMONTON, May 27—(CP). — Victory over Cleveland Fisher Foods here tomorrow night would complete for Edmonton Grads their second straight-game defence this season of the Underwood international women's basketball trophy they have held since 1923.

Grads whipped Cleveland 53-24 last night in the second game of the best-of-five series. They won the first 61-38 and need only a win tomorrow to repeat the three-straight triumph they scored early this month over Chicago All-Stars.

Cricket Results

LONDON, May 27 (CP Cable). — Middlesex won its fourth victory in five starts in the English county cricket championship Thursday, defeating Worcestershire by an innings and 32 runs in a match concluded a day ahead of schedule. In the game at Lord's, Middlesex made 241 runs, the sauce county being dismissed for totals of 83 and 126.

Close of play scores in matches started yesterday follow:

Worcestershire 83 and 126; Middlesex 241 (Price 63 not out, Allen 53, Crips seven wickets for 82); at Lords.

Surrey 3334 (Ishlock 96, Brown 62); Gloucestershire 183 for three wickets (Hammond 79 not out); at the Oval.

Derbyshire 339 (Smith 110, Alderman 96, Rhodes 53); Lancashire 358 for nine wickets (Iddon 92, Oldfield 50, Lister 65); at Ilkeston.

Sussex 135 (Wellard six for 40) and 28 for no wickets); Somerset 137 (J. Cornford four for 50); at Taunton.

Hampshire 157 (O'Reilly six for 65); Australians 204 for one wicket (Fingleton 81 not out, Bradman 71 not out); at Southampton.

Cambridge University 218 and 181 for three wickets (Yardley 89 not out, Gibb 72); Essex 385 (Wilcox 95, Nichols 66, P. Smith 50 not out, Wild five for 96); at Cambridge.

Glamorgan 159 (Pershke six for 46) and 139 for three wickets (Dai Davies 62); Oxford University 188; at Oxford.

LACROSSE

(Canada's National Game)

TONIGHT, 8.30 p.m.

GEORGE ST. LACROSSE BOX

BRAMPTON vs. PETERBORO

Adults 25c - - Children 10c

Boxing and Wrestling

Sponsored by

Riverview Athletic Club

of Peterborough

7 BOXING BOUTS - - 1 WRESTLING BOUT

Including Toronto's foremost boxers and wrestlers

to be held at

LACROSSE STADIUM,

MONDAY, MAY 30, 8.30

Ringside 60c East Side 35c West Side 25c

Ladies 35c

For Sale at Service Cigar Store 337 George St.

Mound Mainstay

Manager Dan Howley is counting on Pitcher Joe Sullivan, ABOVE, to register many a win during the summer for his Toronto Maple Leafs, and if a good start is any indication, everything should turn out fine. Joe has chalked up three wins so far, two of them shutouts.

Lawn Bowling

By HERB MARTIN

The first competition of this season was completed last night when the President's side was successful in winning by 51 points. Last year they won by 50 points. In looking over the records we find that out of the 18 games played the President only won 8 and lost 10, yet the total scores were in his favor 255-204. The first five games to report last eve were all in favor of the Vice and he was leading by 24 points and yet when all scores were in he was down 18 points on the night's play. It was a good competition and the boys turned out in goodly numbers.

In more ways than one have the boys hit their mid-season form and we for one have felt the result of this early season condition. One chap says to us "I didn't see any account of that shot of mine that won our game?" . . . Another pulled this one: "Say Pepper, I should get credit for the first Kitty toucher of the season," and then another optimistic bowler pipes up "Bet you two-bits we win the game," and so on it goes . . . Don't forget our mixed this evening at 7.30. It's free.

President		Vice President	
J. J. Howden	17	W. Oke	7
E. Wall	11	J. McDonald	15
F. Brown	9	R. Bacon	16
R. Ross	10	A. Heckman	11
H. Northrop	25	C. Lawrence	2
T. MAcrthur	10	J. Sedgewick	17
H. Martin	7	R. Downey	12
W. E. Taylor	11	E. Sackville	10
J. Skinner	18	H. G. Walker	10
	118		100

Lacrosse Match Billed This Eve

Weather permitting, an exhibition lacrosse game will be played tonight at 8.30 in the George St. arena between Brampton intermediates and the Petes. It will be the second local fixture here this year, played under the lights, the locals taking an exhibition victory over Woodbridge a week ago. Arrangements have been made with the midway whereby a passageway for fans will be made to the arena—at present blocked off by the tented show. Both teams will be at full strength and a lively tilt is anticipated. It should draw a big crowd of fans. Bud Fisher will referee again.

Word from Brampton is to the effect that several former seniors will be on the lineup, and also four of last year's good Cheltenham players. The Cheltenham-Inglewood Combines last fall ousted the locals in Ontario semi-finals, but this year have split up with some of the former gang going to Brampton. Red Creighton is still in bed with tonsilitis and Joe Meyette, who shone in the previous contest, will be in the goal for Peterborough once more. Pretty much the same local lineup will take the field tonight for this fixture, and it should be a nip-and-tuck affair between two smart gutted-stick squads.

Cricket Notes

LONDON, May 27.—(CP)—Middlesex won its fourth victory in five starts in the English county cricket championship yesterday, defeating Worcestershire by an innings and 32 runs in a match concluded a day ahead of schedule. In the game at Lord's, Middlesex made 241 runs, the Sauce County being dismissed for totals of 83 and 126.

Close-of-play scores in matches started Wednesday follow:

Worcestershire, 83 and 126; Middlesex, 241 (Price 63 not out, Allen 53, Crisp seven wickets for 82); at Lord's.

Surrey, 334 (Fishlock 96, Brown 62); Gloucestershire, 183 for three wickets (Hammond 79 not out); at the Oval.

Derbyshire, 339 (Smith 110, Alderman 96, Rhodes 53); Lancashire, 358 for nine wickets (Iddon 92, Oldfield 50, Lister 65); at Ilkeston.

Sussex, 135 (Wellard six for 40) and (28 for no wickets); Somerset, 137 (J. Cornford four for 50); at Taunton.

Hampshire, 157 (O'Reilly six for 65); Australians, 204 for one wicket (Fingleton 81 not out, Bradman 71 not out); at Southampton.

Cambridge University, 218 and 181 for three wickets (Yardley 89 not out, Gibb 72); Essex, 385 (Wilcox 59, Nichols 66, P. Smith 50 not out, Wild five for 96); at Cambridge.

Glamorgan, 159 (Pershke six for 46) and 139 for three wickets (Davies 62); Oxford University, 188; at Oxford.

Sports DAY by DAY

Digging Up the Local Dirt With the Odd Chuckle or Two

By CEC PERDUE

UNLESS it comes down cats and dogs this p.m., there will be a lacrosse match pulled off at the George St. arena. At 8.30 under the arcs betwixt Brampton intermediates and ye Petes. A passageway to the gate will be made for fans through the midway show which now blocks the front of the playing field. Folks who go up in the ferris wheel are requested to refrain from taking free peeks down over the fence at the webbed-stick warriors in action. Oh, yeah? Brampton have a couple of ex-seniors and four of the starry Cheltenham players—the gang that eliminated the locals in Ontario semi-finals last year—on their lineup, so they'll be no soft touch—not by a jug and a half full. But the Petes are stronger this year, too, so it shapes up as a nifty tilt ala exhibish. Local lineup will be intact, we expect, with Red Creighton abed over a bit of tonsil trouble.

* * * * * *

THE PETES have practiced this spring till they're sick of the word, but are in the pinkiest of condition. They looked smart a week ago when knocking off the Woodbridge bunch, and they'll hustle the Bramptonites plenty, too. Meantime, officers here have been informed by the O.L.A. that an interlocking group will be lined up for 'em early in June. Probably four teams east of Toronto and four west, each in a separate section. Double schedule in each division and an interlocking single schedule of home and home games. Which would give Peterborough six and four home tilts, or 10 all told—apart from possible playoffs. That would be scrumptious, what?

* * * * * *

ALSO if the weather behaves, the Junior City Baseball League will start its schedule this eve at six in the Exhibition Grounds, P.C.I. playing St. Peter's. We have a hunch Secretary Mike O'Brien named these two to start it off as he didn't know the proper names of the other four entries in the loop! It's a fact, as they have been going under such monickers as "Parnell St. gang" or "Dinny Armstrong's team" or something similar. But a meeting of managers of this circuit will be held there tonight at six bells to straighten this out and make arrangements for the season. Lou LeBarr is umpire this evening. Ban tam series of the City Loop will start later.

* * * * * *

HERE'S THE LINEUP of the Riverview A.C. boxing show, being held on Monday in the lacrosse arena at 8.30 o'clock: Nick Orlando, 135 vs. Young Jackie of Toronto in the main bout, five rounds; Dutch McIlmoyle, 165, vs. Larry Hinds of Toronto in the semi-final, five rounds; Sonny (Joe) Hobbins, 147, vs. Jack Volpie of Toronto in a five-round prelim; and Bill Joiner, 132, vs. Walter Hicks of Toronto in a five-rounder; first named in each case is a Peterborough pugilist. All-local bouts of three rounds each are: Roy Prince, 140, vs. Hal Jones; Mal Packenham, 135, vs. Bert Prince; and a curtain-raiser between 80-pounders, Buddy Redmond and another kid. Red Garner and Bert Crothall, Toronto middles, stage a rasslin' match. The referee is Jim Simpson of Toronto.

* * * * * *

NORM BOWLER tells us that the Toronto amachoor rasslers, who perform on the mitt show here Monday, are acknowledged to be the best showmen of their class in the Queen City. Both Red Garner, at 145, and Bert Crothall, 150, are supposed to be the active rough matmen type that jerks the collective fan spinal column and has the gals and boys in the aisles. As the Riverview A.C. may stage an amateur grapple show in Lindsay a little later, club officers hope these gees will really strut their stuff and help sell the sport around here. It'll give 'em a line on the crowd's reaction and the ability of the Toronto grunters and groaners. We have heard no more for the past month on a proposed pro mat show, run by Jack Corcoran, in Peterborough. Which may be just as well, after all.

* * * * * *

STARTING last night at the Bowl where they left off last fall at Central, the Westclox men softballers—champs in '37—opened the City Softball League with a 13-0 titter over the Motorists. Manager Pat Hayden has a powerful crew lined up again, while Shorty Barrett's bunch got off to a rotten start—but will be lots stronger shortly. Lorne Bateman made his local debut in fine fashion with a six-hit hurling show as he fanned seven and walked none. Had good hitting and fielding support from his buddies. Strickland will twirl better than he did last eve. These teams tangle again at the Bowl on Monday e'en.

* * * * * *

IN THE THREE Church Softball League tussles run off last p.m., George St. squads copped two. The Majors took a senior scrap from All Saints, 13-11, at King Edward; George St. Juveniles beat Park St. at Central, 19-13; and All Saints won a 16-11 victory from George St. Bantams at Prince of Wales. Games tonight: George St. Buzzers vs. Mark Street Seniors at the Oval, umpires from All Sains and Majors; Mark St. Juveniles vs. St. James at King Edward School, umps from George St. and Park St.; Monday tilts are: Murray St. vs. All Saints Seniors at King Edward Park, umps from Knox and Buzzers; All Saints Juveniles vs. George St. at Central, umps from Park and St. James. Tonight ends the first half and Monday ought to see postponed frays caught up. Second half will be drawn up this eve.

* * * * * *

SEPARATE SCHOOL Baseball League opened its schedule yesterday at Riverside Park when St. Peter's dropped a 10-4 decision to Sacred Heart. A right tidy number with the lads playing surprisingly good ball for their ages. Games was run off in a bit better than an hour. These teams tangle again on the same diamond next Tuesday. Immaculate Conception will have two squads ready for play in the near future. This loop has been lined up through the efforts of Jack McCarney and Cec. Wolff—which gives all local lower schools, public and separate, baseball entries. By the way, the Immaculate Conception Softball League is operating again in Armour Field with five teams, Beavers, Tigers, Rovers, Cubs and Giants.

* * * * * *

DESE, DEM AND DOSE: Lindsay gal softballers clash with C.G.E. tonight at the Bowl, and it ought to be a nice one....Lacrosse fans going to the fray tonight won't have to pay the midway to use a passageway into the lacrosse field....Kingston Ponies play in Oshawa tomorrow....Herb Ralph's juniors got a lot of good pointers last night from Bob Doll and Eddie Murphy of the Petes, who stayed late with the kids....The team leaves at 12.45 tomorrow from the Empress to play in Cobourg....Bill Calladine will be back with the Petes for their next game, we hear—and that's good news....Ken: Yeah, we heard it but the time isn't quite ripe..City Softball League executive last night re-instated Harry Walsh, scrappy softballer, who suffered a lengthy suspension for roughing an umpire; he'll play for Motorists....An ace soccer player, with a real rep, writes here looking for a job—but local soccer players aren't all working....The midway boxer said yesterday he had never mixed in tougher fights than in his two scraps this week in Peterborough 'gainst local boys....Quaker tennis courts will be opened this week-end....Pointer is praised a lot around and about for panning 16 in his Lakeshore Loop debut a few days ago....Sister, we didn't run that picture we took of you and if ya saw how it turned out you'd reward instead of panning us!

Soccer Notes

Saturday's soccer bill is the opening of the league schedule between the C.C.F. and Canadian General A.A. on King Edward Park. Kick-off at three o'clock prompt. Referee Thomas Foster. Players must be on field promptly to start on time.

Deloro was represented at the meeting of the local association this week, when George Brooks, on behalf of Mr. Tomsley, Smelters executive member, paid the guarantee fee and entry fee to participate in the league games. Perhaps they may enter the cup games later. The Deloro aggregataion are fostering a juvenile team and expect to put on a double header some Saturday afternoon against the local team of juveniles.

The local executive will take up the question of affiliation or associate member at the next meeting. Many interesting discussions were brought before President Jimmy Fleming, O.F.A., who was very keen that Peterborough be affiliated with the parent body. It is evident that his visit has proved beneficial.

Next Tuesday night, Deloro will be here to play the first league game against the Brinton Athletic. Kick-off at 6 o'clock. Referee Thomas Foster. The visitors have promised they will be on the field at the stated hour.

It is rumoured that the Canada Packers may enter a team in the cup games, which will make interesting competition. Of course, we will wait and see.

At the half time period on Victoria Day, Norman Crowe conducted the draw for the prizes given away at the game when A. McKenzie, Lansdowne street, won the coffee percolator as first prize; J. Viteralla, electric clock as second prize and Mrs. J. Jones, Toronto, the electric iron as third prize.

All players' forms must be in the hands of the secretary before participating in any league game the stipulated twenty-four hours so as to comply with the rules.

Brinton soccer team will practise this evening at six o'clock in King Edward Park and all players are requested to attend. The players' forms are now ready.

Major League Leaders

(By The Associated Press).

AMERICAN LEAGUE.

Batting—Trosky, Cleveland, .383.
Runs—Lewis, Washington, 33.
Runs batted in—Foxx, Boston, 46.
Hits—Lewis, Washington, 50.
Doubles—Cronin, Boston, 16.
Triples—Averill, Cleveland, 4.
Home runs—Greenberg, Detroit, and Foxx, Boston, 10.
Stolen bases—Lewis, Washington, 9.
Pitching—Grove, Boston, 8-0.

NATIONAL LEAGUE
(Unchanged).

Not Entered

Adding a feminine touch, and need we say a pretty one, to the Indianapolis scene, where America's leading automobile racing drivers are preparing for 500-mile race May 30, is Katherine Rawls, holders of most of the U.S. swim marks.

Sports Spice

By EDDIE BRIETZ

NEW YORK, May 26 (AP)—Unless the advance sale shows a brisk pick-up today, Ross and Armstrong will be lucky to draw $125,000....St. Louis Browns are warring on gamblers and will not permit runs, hits and errors of games played there posted on score board....Otto Petri, the ex-six-day bike rider, is Max Schmeling's closest friend in this country....

San Francisco Call-Bulletin prints a neat daily feature covering the achievements of the DiMaggio brothers — Joe, Vince and Tom — right up to press time....They tag the thing "DiMaggio Digest"....In one month Pitcher Jim Weaver has been with both clubs that finished last in 1937—Browns and Reds....Giants may be flirting with the skids, but Bill Terry is doing all right, personally....He has been in three nationally read magazines since the season opened.

Joe McCarthy is believed to have made up his mind on Tommy Henrich as Lou Gehrig's successor when and if the Iron Man cracks....Old timers at Devil's Lake, N.D., claim one of the longest ball games on or off the record was played there....Devil's Lake and Fargo teed off at 10 a.m. on July 4, 1908....The two teams took time out for lunch, then went at it again....They still were going strong when the umpire called the game at 6 p.m. with the score tied 1-1 after 27 innings of baseball....Longest game on record in the majors was the 26-inning 1-1 tie Brooklyn and Boston played May 1, 1920.

NEW YORK, May 27 (AP).—Oh, Oh! Looks like the jinx may be hounding Barney Ross again...Last time one of his New York fights was postponed (and it was an 11-day setback) he lost his welterweight crown to Jimmy McLarnin in the same arena he's going to face Henry Armstrong tonight....Mike Jacobs was the only one around the place who refused to get excited... He remembers when he took Ross to Miami to fight Frankie Klick and it snowed on the night of the battle.

Henry Armstrong had agreed to come in at 136 or over and Chairman John J. Phelan of the Boxing Commission didn't intend to be gypped ...First he felt under Henry's arms for extra weights...Then he decided to take a peek at the soles of the negro's feet...Foiled both times, Phelan said: "Let me see between your toes"'...Again it was no dice and Phelan decided Henry's 136¼ pounds were legitimate..."Fooled, weren't you?" cracked Manager Eddie Mead.

Lou Gehrig has worked himself back into clean-up position for the Yanks...Joe Louis pitched camp at Pompton Lake yesterday and will begin training for Schmeling Saturday ..Branch Rickey may put in a bid for Van Mungo (again reported dissatisfied) before he leaves these regions...Jimmy Hagan, dean of road secretaries in the National League, has travelled 497,108 miles with the Phils in the last 16 years.

Southenders Beat St. Peter's 10-4

Sacred Heart defeated St. Peter's 10-4 last evening early in Riverside Park in the first game of the newly-formed Separate School Baseball League. It was a good opening with some nice play shown in a trifle over an hour for the seven frames. The winners took advantage of a couple of long hits and three errors in the fifth and sixth to cop the nod. O'Brien hurled neat ball for the southenders, while Begley in centre for the Saints' shone. The teams:

St. Peter's: O'Toole, c; Lynch, p; Herr, 1b; Royal, 2b; Griffin, 3b; Cravall, ss; Skinner, lf; Pipe, cf; Freeman, rf; Begley, cf.

Sacred Heart: Hartwick, c; O'Brien, p; Willis, 1b; Peters, 2b; Berardi, 3b; Ritchie, ss; Bloom, lf; Shaughnessy, cf; Keating, rf.

	R.	H.	E.
St. Peter's	100 101 1—	4	9	4
Sacred Heart	201 052 x—10	11	2

ENGLAND BEATS FRANCE

PARIS, May 27 (CP Cable). — England defeated France 4-2 in an international soccer match played here today. The two countries have met nine times since 1923, the Englishmen being successful in all matches except that in 1931, when France won 5-2. Switzerland defeated England 2-1 at Zurich last Saturday, but the tourists made it 6-3 over Germany at Berlin the previous weekend.

Judges Are Named For Mitt Show

Judges have been named for the Riverview A. C. boxing show at the local lacrosse arena next Monday night. They are Wilf Jones and Archie Menzies, experienced in the mitt game. Time-keeper will be Jack Withers, while Jimmy Simpson of Toronto is the referee. There will be four bouts between local and Toronto fighters, three all-local bouts, and an exhibition wrestling match by two Toronto amateurs —making eight bouts in all. It will be the first outdoor fight card staged in Peterborough in many years, and should draw a huge crowd of fans at 8.30 o'clock in the fine setting of the George St. lacrosse field. The new ring will be set under the lights in the centre of the arena.

The two topnotch Toronto leather-pushers in the main and semi-final bouts, of five rounds, have real reputations. Young Jackie has lost but two decisions in his life, one in Toronto and another in Montreal. The colored lightweight will give Orlando a great scrap. Larry Hinds is a tough middleweight, a former wrestler, who has never been kayoed in the ring. A decided crowd-pleaser, he and McIlmoyle threaten to steal the show from the main event pair. Two prelims featuring Joe Hobbins and Bill Joiner against Toronto boys, too, should prove interesting to fight fans.

ALL SAINTS' LOSE TO GEORGE STREET

George Street Majors of the Church Softball League copped a 13-10 decision over All Saints last night at King Edward in a lively struggle. Akers hurled nice ball, and had fair support from the winners. Gatfield hit a homer and he and McClelland shone on the attack. The win puts the Majors in second place in the senior standing. Fisher pitched fair ball for the losers, but had terrible backing in the outfield, Menzies in particular being off form. Hill and S. Seabrooke had homers to lead the losers with the willow. The teams:

Majors — Griffith, 3b; Roberts, 2b; Monroe, rf; Dunkerley, ss; Akers, p; McClelland, 1b; Gatfield, N; Heard, c; Wells, cf.

All Saints — Livingstone, cf; Rusaw, cf; Platt, 1b; Menzies, rf; Fisher, p; Seabrooke, 3b; Williams, 2b; S. Seabrooke, ss; Alton, c; Hill, lf.

Score by innings:

Majors	130 224 1—13
All Saints	040 014 1—10

Umpires—R. Charlton, C. Palmer.

Yesterday's Stars

(By The Associated Press).

Red Ruffing, Yankees—Fanned 10 and allowed only seven hits in whipping Tigers 5-1.

Taft Wright and Zeke Bonura, Senators—Former hit homer with bases loaded and Bonura collected three hits, driving in three runs in 12-10 win over Browns.

George Caster, Athletics—Pitched nine-hitter to beat White Sox 4-1.

Jackie Wilson, Red Sox—Handcuffed Indians with five hits for 8-4 victory.

VENETIANS FALL TO COMETS NINE

Comets defeated Venetians last night at the Exhibition Grounds as the Canadian Watercraft Loop softball teams played the third games of their schedules. The score was 25-12. It was a fair game, with good pitching in spots but wobbly fielding and hard hitting at times. Miller went well at bat, but lacked support. The teams:

Venetians: Ducker, c; Gahagan, p; Brow, 1b; Land, 2b; King, ss; Butler, 3b; Thompson, lf; Henwood, cf; Bell, rf.

Comets: Miller, p; Payne, c; Doughty, 1b; Wildman, 2b; R. Stenner, 3b; Kennedy, ss; B. Stenner, rf; Reader, cf; G. Stenner, lf.

The second game saw the Admirals take the Falcons into camp by a 30-13 score, the winners smarting under two recent defeats and coming back strong for this win. Homers by both sides featured the tussle, and despite the big score the pitchers, Richmond and Killenbeck, went well. The teams:

Falcons: Jones, c; Killenbeck, p; Clancy, 1b; Durham, 3b; Curtis, 2b; McQuaide, ss; Dafoe, lf; Ferguson, cf.

Admirals: Boulter, c; Richmond, p; Crowley, 1b; Zinston, 2b; Lundy, ss; Raines, 3b; Harding, lf; Mongraw, rf.

Umpire, Roy Ego.

League standing to date:

	P.	W.	L.
Venetians	3	2	1
Comets	3	2	1
Admirals	3	1	2
Falcons	3	1	2

Games next Thursday are: Admirals vs. Comets, and Falcons vs. Venetians.

Cricket Notes

To-morrow (Saturday) the Peterborough Club will travel to Port Hope to play Trinity College School. They meet at the Paragon at 12.30. A punctual start is essential, as Port Hope is on daylight saving time and the match has to be fitted in with the school schedule.

Whitaker's will play Trinity College School Seconds at Nicholls Oval.

SWIM SUITS AND SPORT SHIRTS

The Famous "CATALINA" Suits for women

"Styled for the Movie Stars"

Various Colors and Styles to 3.95

"Ripley" Swim Suits to 3.95

Penman's Swim Trunks to 2.95

Polo Shirts .... 95c to 1.45

Golf Sweaters 1.95

Sport Sweaters 95c

"IT PAYS TO PLAY"

PLAYMOR SPORTS

172 Charlotte St.

Phone 3772

WHEN IT RAINS IT STOPS!

New Goodrich SILVERTOWN With Life-Saver Tread

Many tires cost more but NO TIRE . . . at any price can give you the two-way protection against SKIDS AND BLOW-OUTS offered in this amazing tire. The Life-Saver Tread gives a dry track on wet roads — protects you against skids in all directions — stops you quicker on wet slippery streets than you've ever stopped before. The Golden Fly protects you against high-speed blow-outs.

SAFEST THING ON WHEELS

AS LOW AS $1 DOWN

Quick Credit to Everyone

We make it easy to buy this new Goodrich Tire. You can select one tire or a full set—set your own long easy terms and drive off with the tires on your car. Regardless of income—whether your car is entirely paid for or not—your credit is good as cash with us.

No Red Tape • No Delays

Simcoe Sales & Service

CORNER SIMCOE AND WATER PHONE 1074

SOMERVILLE CARRIES CANADA'S BID INTO SEMI-FINAL ROUND

SANDY DEFEATS AUSTRALIAN 2 UP TO ADVANCE

TROON, Scotland, May 27.—(CP Cable).—Sandy Someville carried Canada's challenge into the semi-final round of the British amateur golf championship to-day, defeating H. W. Hattersley of Australia, two up, in the quarter-finals. The Canadian champion was one down with three to go and played the last holes in one under par.

This afternoon he will play either Cecil Ewing, former West of Ireland champion, or Johnny Stevenson, pride of Troon, for the right to enter the 36-hole fina lto-morrow.

Somerville played erratic but brilliant golf. Over the first nine he struck a remarkable string of three birdies and was one up on the Australian at the turn.

He holed a 60-foot putt for a three at the second hole to square the match after losing the first on a bad chip. He went one down at the four where he took four to get out of a bunker but, starting at the sixth, he holed an eight-foot putt for a birdie, got another birdie at the seventh by sinking a 30-foot chip, and canned an eight-footer at the eighth for a deuce that put him two up. At the ninth he took three from the edge of the green and lost the hole.

The outgoing cards:

Par, out	444 435 435—36
Somerville, out	534 434 324—33
Hattersley out	444 335 434—34

Somerville lost his first nine lead at the 11th when his second was short in the sand. He made the same mistake at the 13th and then missed a five-footer to go one down. He got back even at the short 14th when Hattersley hit a heavy tee shot and needed four to get down but Sandy put himself back in the hole at the 15th by three-putting.

One down and faced with defeat Sandy really turned on the pressure. At the 16th he canned a 30-footer to tie the match with a birdie. He dropped a nine-footer for a three to win the 17th where Hattersley, the pressure getting the better of him, missed a three-footer for a half. Then on the final hole Somerville pitched well up on the pin and got down in two to win the hole and make the margin two up.

The incoming cards:

Par, in	444 434 534—35-36—71
Somerville	554 535 434—38
Hattersley	544 444 545—39

Hattersley, a dour fighter who limps around the course and looks like a prizefighter, congratulated Sandy and said "That was one of the greatest finishes I ever saw."

Oshawa Miscues Numerous As Hits

OSHAWA, May 27.—"Goose" Osborne's Bowmanville Juniors spoiled Oshawa's opening home game of the O.B.A.A., Lake Shore grouping here last night, when they trounced the locals, 8 to 1.

The Bowmanville team played errorless ball in distinct contrast, while Slemon, on their mound, was invincible, in the pinches. Wetheridge led the winners' attack with four in four, while Roy Pearce was the only Oshawa batter with any success at the plate, garnering three for three.

Bowmanville	011 020 4—8 14 0
Oshawa	000 010 0—1 9 9

Slemon and Nicholls; Sutton, McCabe and Pearce.

Good On Mound

WES FERRELL
Washington Senators

Wes has led the American loop in innings pitched for the past three years and is doing full share of work again this year...winning work, too. He appears slightly dishevelled after bagging No. 5 against the Tigers.

DE LAVAL WINS 9-8 OVER NATIONALS

The De Laval team went into a three-way tie with the Hawks and Little Harlem by taking an extra innings affair from the Nationals by a 9-8 count in last night's Southend League softball fixture.

The winners overcame a 3-run advantage the Nats garnered in the first frame and drove Rennie, who started for the Nats, to cover in the fourth to take a 6-run lead. The losers, however, scored two in each of the fourth, fifth and seventh innings to force the game into extra stanzas. Three hits and a walk off Wedlock's offerings, who had turned in a neat relief effort up to this point, gave the De Laval the necessary marker. Naish, on the mound for the victors, allowed ten hits while walking three and striking out five, while Rennie and Wedlock for the losers allowed a like number of hits. The former, however, issued 6 walks. Weart had two singles and a double and Abbott a single and a double for the De Laval, Thompson with three hits and McDonald with a triple and double led the Nats' attack. Rennie made a neat catch and poled out the only home run of the game. Abbott and Dallin looked best defensively for the winners.

Lineups:

Nats: Hunter, rf; Cameron, ss; Thompson, 2b; Masters, c; McDonald, cf; Coursey, 1b; D. Pilling, lf; Adamson, 3b; Rennie, p and lf; Wedlock, p.

De Laval: Gatfield, 2b; Pearson, c; Dallin, cf; Weart, ss; Jamieson, 1b; Abbott, lf; Beaumont, rf; Weley, 3b; Naish, p; Wright, rf.

Score by innings:	R.	H.	E.
De Laval .... 060 300 01—9	10	1	
Nats ..... 300 220 20—8	10	3	

Umpires—Smith and Coursey.

MAKES DEBUT AS PRO.

JOHANNESBURG—(CP).—In his first start as a paid player, Bobby Locke, South African golfing star, defeated Sid Brews, hitherto accepted professional leader, four and two, over the Houghton course.

MOTORISTS LOSE SOFTBALL OPENER

Westclox opened the Men's City Softball League before a fair crowd of fans at the Ashburnham Bowl last night with a 13-0 victory over the Motorists. It was the first organized game of men's softball ever played on this diamond. Opening ceremony saw the Mayor pitching, Ald. Stocker catching and Ald. Glover batting. The latter singled down the third base line on the first pitch.

Wielding potent bats behind Bateman's fine flinging, the Clock crew proved too good for Shorty Barrett's gang in the initial encounter of the season and whitewashed their opponents with a big brush. They collected 14 hits off the delivery of Bob Strickland and kicked in with but one error, while Motorists were held to six hits by Lorne Bateman and booted five in the field. Bateman fanned seven and did not issue a walk, whereas Strickland's control was shaky with nine free tickets as he fanned four.

Good Fielding.

Two double plays were pulled off by the losers, Playford to Smith to Dorrington, and Starr to Crowe to Smith. Westclox turned in some snappy field work, also. Catches by Weir, Dormer and O'Leary were features. Ellis led the winners at bat and Bateman hit a triple, none of the losers getting more than one safe blow. The teams:

Westclox — Dormer, 3b; Ellis, 1b; O'Leary, cf; W. Calladine, 2b; Bateman, p; Carleson, c; Gainey, ss; Currie, lf; Watson, rf.

Motorists—Dorrington, 3b; Smith, 1b; Crowe, 2b; P. Calladine, c; Weir, lf; Starr, ss; Playford, cf; Montgomery, rf; Strickland, p.

Score by innings:

Westclox ..... 201 340 012—	13	14	1
Motorists .... 000 000 000—	0	6	5

Umpires—H. Payne, H. Ranger.

ROSS-ARMSTRONG FIGHT TONIGHT

NEW YORK, May 27 (AP)—Providing the rain stops, Barney Ross and Henry Armstrong will keep their postponed 15-round engagement for Barney's welterweight title tonight at Madison Square Garden Bowl.

Promoter Mike Jacobs was forced to declare a 24-hour truce late yesterday, when it became evident the downpour was no trifling affair. But, barring a cloudburst, Mike will get them in the ring this time.

The two fighters were ordered by General John J. Phelan to appear before the boxing commission again today, though why only the General seemed to know, inasmuch as one weigh-in always previously has been deemed sufficient unless a fight is postponed more than 48 hours.

HAWKS WIN TILT

Quakers went down to defeat at the hands of the Hawks by a 4-1 count Wednesday night in a neat Southend Softball League tilt. It was the first fray played on Quakers' diamond. McGregor pitched his second victory for the Birds, while Shine of Quakers lost. He did not get good support. Both sides garnered seven hits, but Hawks cashed in more on opportunities to tally. At the Brinton field tonight, Hawks meet Keene, and a win for the former will give them undisputed possession of first place with three nods and no negatives.

Somerville Carries Canada's Hopes High

Troon, Scotland, is the scene of Sandy Somerville's triumph for British amateur golfing honors as he carries Canada's challenge into the semi-final round of the competition today. The Londoner played erratic but brilliant golf to defeat H. W. Hattersley of Australia in the quarter. Over the first nine he struck a remarkable string of three birdies and was one up on the Australian at the turn. Shown above with Sandy, on the left Hector Thompson of Scotland, who took the crown two years ago but suffered early. Below on the left is Johnny Goodman, one of Uncle Sam's aces and a loser to Somerville and lower right, Robert Sweeney, American-born winner of the event last year.

Ruffing Elbows Champ Yanks Into 5-1 Win Over Detroit

Red Hurls 7-Hit Victory — Senators Take 12-10 Game From The Browns

NEW YORK, May 27.—(AP)—In the midst of all those fancy price tags sprinkled through the roster of New York Yankees, the big dividends being paid annually by the bargain counter pick-up, Rufus the Red Ruffing, must warm the cockles of Col. Jake Ruppert's bankroll.

Down through the years, Col. Jake has turned a goodly portion of his brewery profits into the purchase of and salaries for high-priced ivory. There was Babe Ruth and his $80,000 a year, and Lyn Lary, the $100,000 importation that didn't click, and the reported $20,000 paid to Tommy Henrich for his signature only last year, and many more.

But Big Rufus the Red and his right arm came to Yankee Stadium in a player exchange for one Cedric M. Durst. Cedric was down in the lineup as an outfielder—when he got in the lineup. The baseball "Who's Who" never bothered to list him. So you can see that Col. Jake didn't exactly mortgage the family jewels in the deal.

A Valuable Player

Yet, Rufus the Red has proved one of his most profitable pieces of business. In seven years with the Yanks the right hand pitcher has had just one poor season. He was a 20-game winner on the world champion outfits of '36 and '37, and even in 1932, when the club was floundering around, he came up with 16 wins and 11 setbacks. All told, his seven-year New York record shows 118 victories and 76 losses, for a neat, if not gaudy, .608 percentage.

So far this year, he has been the brightest spot in what hasn't been an altogether sunny start for Gehrig and Company's campaign for a third pennant. In 50 innings he has allowed an average of 2.5 runs per game—not all of them earned. He won four of his five starts, and then gave way to the "flu." Yesterday, he got back from the hospital list, took a look at the Yanks' three game losing streak, and, in his first appearance in 17 days, proceeded to pitch them back into the money.

Turns Back Tigers 5-1

Facing the dangerous Detroit Tigers, who only the day before had belted four homers off choice Yankee elbowing, he hurled a seven-hitter, fanned 10 and allowed just three runners to get as far as third base as he posted a 5-1 victory. That win gave the Yanks a .500 mark for their road trip, the best record turned in by any of the eastern clubs on the western swing.

The Yankee victory, coupled with Boston Red Sox's 8-4 triumph over Cleveland Indians, also sliced a considerable margin off the Tribe's American League lead. The Sox came back in the last three innings with seven runs, one of them Jimmy Foxx's 10th homer.

Riding a three-home run barrage, the Senators took a wild 12-10 game from St. Louis Browns. Taft Wright's round-tripper with the bases loaded was the payoff wallop.

The Athletics, given a neat nine-hit pitching effort by George Caster, topped the White Sox 4-1 in the only other game of the day's program. The entire National League schedule was rained out.

All Saints Win From George St.

All Saints' Bantams took a 16-11 Church Softball League win from George Street at Prince of Wales last night, their first nod in four starts. It was the first loss for George Street in three tries. Millar hit a homer, double, and two singles. Lacey, Edgar, and Lacheur each had three hits. Kemp pitched well, but had trouble with his control. Smith's homer and a triple by Greatrix in the sixth were mighty swats. Richardson's fielding featured. The teams:

George Street — Quirt, 3b; Greatrix, 1b; Wellwood, c; Smith, p; McCurrach, lf; Kingdon, rf; Richardson, cf; Powell, ss; Burnham, 2b.

All Saints — Millar, lf; Lacey, 2b; Edgar, rf; Lacheur, c; Reid, ss; Kemp, p; Hotrum, 3b; Blackwell, 1b; Burns, cf.

George Street	400 022 3—11
All Saints	503 800 x—16

BASEBALL RECORD

—Results and Fixtures—

INTERNATIONAL LEAGUE.

	Won	Lost	Pct.
Newark	19	11	.633
Buffalo	15	13	.536
Rochester	18	16	.529
Baltimore	15	14	.517
Jersey City	16	18	.471
Toronto	14	16	.467
Montreal	15	19	.441
Syracuse	11	16	.407

Yesterday's Results.

xRochester 9, Montreal 6.
Syracuse 4, Jersey City 2.
Baltimore at Newark—Rain.
x—Seven innings.
Only games scheduled.

NATIONAL LEAGUE.

	Won	Lost	Pct.
New York	22	9	.710
Chicago	21	13	.618
Boston	16	12	.571
Cincinnati	17	16	.515
Pittsburg	15	15	.500
St. Louis	12	18	.400
Brooklyn	12	23	.343
Philadelphia	9	18	.333

Yesterday's Results.

St. Louis at New York—Rain.
Chicago at Brooklyn—Rain.
Cincinnati at Boston—Rain.
Pittsburg at Philadelphia—Rain.

AMERICAN LEAGUE.

	Won	Lost	Pct.
Cleveland	22	11	.667
Boston	19	12	.613
New York	17	12	.586
Washington	19	17	.514
Chicago	12	13	.480
Detroit	14	17	.452
Philadelphia	11	19	.367
St. Louis	9	22	.290

Yesterday's Results.

New York 5, Detroit 1.
Philadelphia 4, Chicago 1.
Boston 8, Cleveland 4.
Washington 12, St. Louis 10.

WHITE TAKES JOB

MUSSELBURGH, England—(CP)—Jack White, former British open champion and Sunningdale professional, has been appointed pro to the new municipal golf course here. He won the title in 1904.

George St. Wins Over Park Squad

George St. Juveniles beat Park Street 19-13 at Central School last night in a Church League game. An 8 run scoring splurge off Routley in the 7th kept this game from being very one-sided. The George St. team had a 6 run and a 9 run innings to run up a big lead. Some healthy swatting was shown by Hamilton, E. Routley, Parnall and Henry of the Uniteds and Campbell, Martin and J. Ainslie of the Park Street team. This win pushes George St. away upon top with the Baptists in 3rd place.

Park St.—B. Ainslie, 1b; Drury, c; Campbell, 3b; Martin, ss; J. Ainslie, c; Weaver, lf; House, rf; Briscoe, cf.

George St.—Willshaw, c; Hamilton, 1b; Bedford, 3b; Parnell, cf; Henry, 2b; E. Routley, p; Saunders, ss; Roberts, lf; L. Routley, rf.

Park St.	102 011 8—13
George St.	006 193 x—19

Umpires—W. Agnew, D. McPherson.

Seven hundred tons of letters were carried by airplane in Britain last year.

BLANKET RACE IN MINOR BALL

TORONTO, May 27.—(CP)—The International Baseball League pennant race is geting so close that trying to figure out the tour playoff teams now looks as easy as picking next year's Kentucky Derby winner.

Only 6½ games separated the league-leading Newark Bears from the last place Syracuse Chiefs today, and the way the second division clubs are going, that margin appears in for some whittling.

The Chiefs, the fastest moving club in the circuit currently, bowled over Jersey City Giants 4-2 last night and moved within 3½ games of the fourth place Montreal Royals. The Royals took a 9-6 beating from Rochester in the only other game of the day as the Orioles were rained out in Newark while Buffalo and

CAPITOL
To-day & Sat.
Daily 2.30 - 7.00 & 9.00

EXTRA! EXTRA!
Your Favorite Cartoon Comedian
DONALD DUCK in "DONALD'S OSTRICH"
Entirely New Edition
"March of Time" No. 8
Saturday Matinee Only
"Flash Gordon" No. 8

SINGING FUN FROM THE MERRIEST HEART THE WORLD HAS EVER KNOWN!

TODAY AND SATURDAY
Feature at
2.45 - 7.15 - 9.20
SERIAL "LONE RANGER" WILL BE SHOWN AT EVERY PERFORMANCE SATURDAY
Regent

DANCING TONIGHT
AND SATURDAY
Rye's Pavilion
JACK EVANS
AND HIS 10-PIECE BAND
Admission—Men 10c Ladies—Free
TICKETS 4 FOR 25c
Bus Service After the Dance
Dancing Starts 9 p.m. Herb Payne, Mgr.

RADIO PROGRAMS

The programs listed are printed as issued by the stations and are subject to change.

Friday
(Evening, EDT)

4.45 P.M.
Road of Life (NBC) WBEN
Interlude, CFRB

5.00 P.M.
Cross Roads Hall (CBS) WJR
To be announced, WHAM
Music Program, CBL

5.15 P.M.
Songs by Carlotta (NBC), WEAF
Dog Heroes, WBEN
Dick Tracy, sketch, CBL

5.30 P.M.
Music for Fun (CBS) WGR
Radio Hour, CKCL
Your Family, WBEN
Musical Cocktail, CBO

5.45 P.M.
Little Orphan Annie (NBC), WBEN
Jimmy Allen, CBL
Junior G-Men, WOR

6.00 Evening
Washington Calling, CBL
Musical Interlude, CFRB

6.15 P.M.
Claire Wallace, CFRB
Armchair Melodies, WGN
Singing School, WLW
Evening Bulletin, CBL

6.30 P.M.
London Calling, CBL
Jim Hunter, news, CFRB
Boake Carter, WJR

6.45 P.M.
Lowell Thomas, CBL
Spotlight Parade, CFRB

7.00 P.M.
Amos 'n' Andy (NBC) CBL
Just Entertainment, WGR

7.15 P.M.
Uncle Ezra (NBC) WBEN
John Sturgess, songs, WGR
Behind the Headlines, WHAM
Answer Man, WOR
Family Doctor, CFRB
Sports Club, CBL

7.30 P.M.
Organ Recital, CBL
New York Parade, WEAF
Movie Reporter, CFRB

7.45 P.M.
Bolognini's Orchestra, WGN
Unconventional Journeys, CBL

8.00 P.M.
Capitalny's Orch. (NBC) WJZ
Cities Service (NBC) CBL
Drama, CFRB
Weekly Song Sheet (CBC) CBO
What Is a Name? WGN

8.15 P.M.
Musical Program, WJR

8.30 P.M.
Lone Ranger, WGN
Death Valley Days (NBC), WHAM
String Orchestra, CFRB
The United States, CBO

9.00 P.M.
Royal Revue (NBC) WJZ
Hollywood Hotel (CBS) CFRB
Waltz Time (NBC) WEAF

9.15 P.M.
To be announced, WGN

9.30 P.M.
True Story Court (NBC), WBEN
Musical Steeplechase, CBL

9.45 P.M.
Sports Highlights, WGN

10.00 P.M.
First Nighter (NBC) WBEN
Song Shop (CBS), WJR
To be announced, CBL
Bert Nicol's Orch., CFRB
Madison Square, WHAM

10.30 P.M.
Hollywood Gossip (NBC), WBEN
Ted Reeve, CFRB
Madison Square, WHAM

10.45 P.M.
People in the News (NBC, WBEN
Armchair Club, CFRB
"I Shall Never Forget" (CBC) CBL

11.00 P.M.
Wilde's Orchestra, WABC
Late News Bulletin (CBC), CBL
Barney Rop's Orchestra, WJZ

11.15 P.M.
Dance Orch. (NBC) WTIC
Jimmy Dorsey's Orch., CFRB

11.30 P.M.
Crawford's Orch., CFRB
Poet's Gallery, CBL

12 P.M.
Noble's Orchestra, WABC
Ben Cutter's Orch., WEAF

Saturday
(Morning, EDT)

8.30 A.M.
Do You Remember? CBL
Christian Science, CFRB

8.45 A.M.
Morning Devotions, CBL

9.00 A.M.
Eton Boys, CFRB
Breakfast Club (NBC) CBL

9.15 A.M.
Sunshine Express, WBEN
Richard Maxwell, songs, WGR

9.30 A.M.
Fiddler's Fancy, CFRB

9.45 A.M.
Landt Trio, WBEN

10.00 A.M.
Armanda Snow, songs (NBC) WBEN
Lew White, organist, CFRB
Sweetheart of the Air, CBL

10.15 A.M.
Viennese Ensemble, CBL
Garden Talk, WBEN

10.30 A.M.
Hillbilly Singers, CFRB
The Child Grows Up, CBL

10.45 A.M.
Swing Serenade, CBL
Organ Program, WGN
Not For Ladies, drama, WOR

11.00 A.M.
Vaughan de Leath, songs (NBC) CBL
Radio Forum, WBEN
Cincinnati Music, CFRB

11.15 A.M.
To be announced, CFRB
Minute Men (NBC) KDKA

11.30 A.M.
Our Barn (NBC) CBL
Instrumental Ensemble, WBEN

11.45 A.M.
Serving the Consumer (NBC) WBEN
Women Voters, WGR

(Afternoon, EDT)

12.00 NOON
Wonderful World, WOR
Chasin's Music, WBEN

12.15 P.M.
Ernest Coulton, songs, CBL
Catholic Courier, WHAM

12.30 P.M.
Rex Battle's Orchestra, CBL
Enoch Light's Orch., CFRB

12.45 P.M.
Pet Club, WOR

1.00 P.M.
Musical Program, CBL

1.15 P.M.
Music Styled For You, WBEN
Musical Interlude, CBO

1.30 P.M.
Buffalo Presents, WGR
Afternoon Edition, WLW

2.00 P.M.
Madison Ensemble, CFRB
Catholic Daughters Club, WBEN
London Calling, CBO
The Gauchos, CKCL

2.15 P.M.
Russian Choir, CKCL

2.30 P.M.
Bill Krenz' Orch., WHAM
Motor City Melodies, WGR

2.45 P.M.
To be announced, WGN

3.00 P.M.
Merrymakers, CFRB
Golden Melodies, WBEN
London Palace, WOR

3.15 P.M.
London Calling, CKOC

3.30 P.M.
Music Festival, WGN
Swingology, WBEN

3.45 P.M.
Lead-off Man, WGN

4.00 P.M.
Stamp Collections, WBEN
Charles Paul, organ, CFRB

4.30 P.M.
Top Hatters' Orch., WBEN

Radio Log

CANADIAN CORPORATION

	M.	Kc
CBL	357	840
CKCL	517	580
CBM		1050
CBO		880

COLUMBIA SYSTEM

WABC	349	860
CFRB	435	690
WJR	400	750
WGR	545	550

MUTUAL SYSTEM

WOR	422	710
WLW	428	700
WGN	416	720

NATIONAL (Blue Network)

WJZ	395	760
WHAM	261	1550

NATIONAL (Red Network)

CBL	357	840
WEAF	454	660
WBEN	383	900

Buy Your WORK BOOTS at MAHER'S
(Formerly Naborhood Shoe Store)
Top Grade "Sisman" and "Greb" Boots at Reasonable Prices

Split Grain	Full Grain Mennonite	Moccasin Vamp Boots	Reinforced 3-Ways	Sisman Made	Storm Calf Military Boots	"Sisman" Thorobilt
With extra heavy Panco soles.	Waterproof Original Holtite soles.	Full grain uppers with very flexible sewn soles.	Two full leather soles plus a Holtite top sole. Iron clad heels. Big value for your money.	Selected A-1 grain uppers with outside counters.	Made in half sizes. Specially priced	Goodyear welt soles. Twice-tanned uppers. For acid resistance. Steel-arch supports.
$1.98	$2.69	$2.69	$2.98	$2.98	$3.95	$5.00

THE WISE FARMER AND MECHANIC BUYS HERE—WHERE PRICE IS LOWER AND THE RANGE IS GREATER

338 GEORGE ST. MAHER SHOE STORE PHONE 3008

CATTLE MARKET HAS ACTIVE WEEK PRICES JUMP 25

TORONTO, May 27.—(CP)—Cattle trade was active and prices 15 to 25 cents higher on killers on Toronto Livestock market this week, the Dominion Livestock Branch reported. Calf prices were steady to strong and hogs improved.

Handyweight steers, good butcher steers and heifers and good cows were especially in demand on the cattle division. Weighty steers ranged from $6 for plain up to $7.35 for good quality with one load of choice 1200-pound steers making $7.50. Comon to medium butcher steers and heifers sold at $5.25 to $6.25, good bringing $6.75 to $7.

Best butcher cows moved up to $5.50 to $5.75 with plain downward to $3.75. Canners and cutters brought $2.30 to $3.50. Good light butcher bulls traded up to $5.25, heavies from $4.75 to $5. Bolognas weer $4.25 to $4.50. Plain fed calves made $6.50 with choice at $8.

A few light stockers of common to medium quality went at $4.50 to $5.50. Milkers and springers were steady at around $70 each for good tested cows.

Exporters shipped only 200 head of cattle but bought several loads for next week when two boats are scheduled.

Veal Tops Go $9

Good veal calves were priced at $8 to $8.50 with tops at $9. Common vealers and drinkers ranged from $4 to $5.

The hog market opened steady at $10.25 to $10.40, advancing to $10.50 under competition from buying for Montreal account. Shippers paid up to $10.65 for a few off-truck bacons. Sows brought $6.25 to $7. Selects were at the usual $1 per head premium.

Some good Ontario feed-lot lambs sold at $10.25 to $10.50 with others as low as $9. A few clipped feed-lot lambs of common to medium quality went at $7 to $7.60. Several loads of plain were unsold. Spring lambs sold mostly by the pound, the best bringing $1 2to $13 a cwt. with common as low as $10. Good light sheep moved at $4.50 to $5.25. Heavy sheep were slow at $3 to $3.50 with culls mostly $2. One load of western feed-lot lambs brought $9.75.

Livestock Branch weekly summary:

	Cattle	Calves	Hogs	Sheep-Lambs
This week	5,434	2,606	5,099	1,514
Last week	7,113	2,546	5,431	2,007
1938 to date	128,404	43,592	111,009	44,202
1937 to date	123,136	54,128	105,437	50,561
This week 1937	5,978	3,488	5,259	895

No wonder Dad didn't know them! Those old brown shoes of his are transformed — scratches, scuff marks, "bleaches" removed with Dark Brown Nugget Shoe Polish. Nugget makes old shoes look new again. Now available in a 5c trial size.

BLACK and all shades of BROWN.

1832 1938

Public Confidence

Public confidence is the most prized asset of this bank. It does not appear in our balance sheet—it is not for sale. It is a gift from the public—the result of over a century of sound banking practice.

World-wide facilities in every department of banking

The BANK of NOVA SCOTIA

OVER A CENTURY OF BANKING SERVICE

3519D

Fresh Troops Sent After Rebels

Fresh troops have been ordered into the province of San Luis Potosi by Mexican President Cardenas, INSET, to subdue the rebels led by General Saturnino Cedillo. Cardenas has issued a proclamation guaranteeing freedom for the rebels if they lay down their arms and return "to a life of honesty." Federal troops are shown above mounting machine guns for defence against possible raids by Cedillo's rebels.

MORE ABOUT—

QUINTS HAVING

(Continued from Page 1)

time since Sept 22, 1934, when the quints left their farmhouse birthplace.

Their father is to be given a louder voice in the affairs of Annette, Cecile, Emilie, Marie and Yvonne. This also may be a force tending to withdraw them from their present money-making activities as darlings of the screen and the newspaper picture section.

Among child psychologists there are two schools of thought on the subject. Some believe the girls can never hope to lead normal lives and that they must learn now to stand in the limelight and like it. They reason that if the girls live sheltered lives until they are adolescents the shock of realization they are unusual humans will be damaging.

Others believe their lives should be made as normal as possible for at least several years—that everything that would tell them they are different from other children should be kept from them. They would be taught gradually as they grew older that they had a place in the public's affections and some day must assume their responsibilities.

Sheltering of the children probably would have a damaging effect on the tourist trade they have drawn to Northern Ontario. When they move to their new home the Dafoe nursery will be opened to the public as a sort of a public museum but it would hardly draw the crowds that have come to see the quints in their daily appearances.

Keith Munro business manager of the quints, said today the Dionne home will be built near the Dafoe nursery, which is 2½ miles from Callander. But it will be far from the road and shielded from the curious.

MORE ABOUT—

ANTICOSTI

(Continued from Page 1)

Both leaders also agreed that Canada's diplomatic corps should be a "career service" with high officers filled through promotions.

All external affairs items were passed and a good block of the pensons appropriations voted.

A Plea For The Loyalists

Angus MacInnis (CCF Vancouver East) made a plea on behalf of the Spanish government which he declared was being attacked not only by the Insurgents of Spain but by Germany and Italy.

"To me," Mr. MacInnis said, "our policy in connection with the Spanish situation has been devoid of every semblance of equity, justice, fairnes sor the application of international law.

"All our pratings about peace, all our boasted love for democracy, all our detestation of dictatorships is just so much pipple unless we right-about-face in our attitude toward Spain."

Canada had placed an embargo on export of munitions to Spain while knowing that Germany and Italy were supplying Spanish rebels with arms, but there was no embargo placed on arms to Italy and Germany.

"In the Abyssinian affair this government objected to oil sanctions being imposed against Italy for fear they might lead to reprisals or to war. But the government was not afraid our arms embargo against Spain might lead to war because Spain was a weak nation."

Canada had voted for a League of Nations committee report recognizing there had been foreign intervention in the Spanish war even after its embargo had been imposed. That report had been defeated by the votes of Albania and Portugal, two countries that were acting "merely as stooges" for Italy.

Spain was the European country facing greatest difficulties in the last two years and action of the Canadian Government had "tended to add to those difficulties." He urged that the embargo against Spain be removed.

Pension For Roy.

Debate on the question of pensions for retiring foreign ministers came up when the committee was considering an item providing a pension of $5,000 for Hon. Phillipe Roy, Minister to France, who had reached the retiring age and will be replaced this year. The item passed.

On the item providing for the new legations in Holland and Brussels, Mr. Mackenzie King said the legations would be at the Hague and Brussels with a charge d'affaires at one and the minister at the other, alternately.

Thomas Church (Con., Toronto-Broadview) protested vehemently and declared all Canadian legations should be abolished, leaving the work to British embassies. It was a form of separatism from the British Empire.

When pensions estimates came up Pensions Minister Power said he was doubtful if any new pension legislation would be introduced at the present session but definite decision would be reached in a few days.

Tom Reid (Lib. New Westminster) made a plea that Parliament ask the United Kingdom Parliament to send a Royal Commission to Canada to investigate grievances of Imperial army veterans.

Mr. Power said the Imperial Pensions Ministry had an official in Ottawa to deal with Imperial war veterans. Mr. Reid said there were 200,000 in Canada, 50,000 of them in British Columbia and many were suffering great hardships.

CANBERRA-LONDON AIRWAVE

Australia's Defence Department is erecting in Canberra its first two shortwave stations, which will give direct communication with the British Admiralty and the British War Office in London.

The Examiner BULLETIN BOARD

Elihu Root, former Secretary of State and Secretary of War in the United States, left an estate of $2,921,350, according to a story from New York.

The national executive of the Canadian Federation of Mayors and Municipalities will meet in Ottawa on May 31 to discuss further representations to the government in regard to direct relief.

Two unidentified pedestrians, believed to be foreigners were killed at Montreal when a bus got out of control and sideswiped a truck.

St. Thomas reports that some damage was done by frost to flue-cured tobacco in that district, plants set out on Tuesday being affected the most.

Unemployed Jailed

In Vancouver 109 single unemployed men were arrested yesterday on a charge of begging. Meanwhile 700 others continue to occupy the ground floor lobbies of two downtown buildings.

Twenty persons were reported injured in fighting at the American Brass Company plant in Detroit between police, C.I.O. pickets and company employees.

Hon. Paul Leduc has been notified from Ottawa that the Dominion's contribution for the development of Ontario mining roads this year will be $2,500,000, some $50,000 less than last year.

Cornelius Zelea Codreanu, pro-Fascist leader of Rumania's banned Iron Guard, has been sentenced at Bucharest to ten years imprisonment.

Forest Fires Rage

Fierce fires swept tinder-dry forests in four British Columbia zones yesterday. One blaze nearly forced 300 residents at Liscombe to flee from their homes.

A story from Geneva says that the withdrawal of Guatemala from the League of Nations became effective yesterday.

Sir Samuel Hoare, told the British House yesterday that a parliamentary committee would examine the question of removing the civil population from London in the event of air raids.

Two Boston hospital employees were overcome and more than 50 children led to safety when a gasket in a refrigerating system pipe burst and flooded the contagious ward with ammonia fumes.

Fall From Truck Fatal

Alex. Harkins of Keewatin was killed on the Kenora-Keewatin Road when he fell from a truck in which he was a passenger. The owner of the truck and a companion were arrested.

Plans to extend the broadcasting hours of the Canadian Broadcasting Corporation and to introduce foreign programs from Holland and Italy have been announced by Major Gladstone Murray.

Congregating of men in Blind River in search of work has led to the increasing of the number of provincial officers on duty there, as trouble is feared by the authorities.

Kingsley Vogan, senior student of the Central Collegiate at London, Ont., has been awarded a special prize by Lord Willingdon, former Governor-General of Canada, for photographs he took during a Coronation tour of England.

MORE ABOUT—

POLICE USE

(Continued from Page 1)

tiations will be resumed at any time."

Mayor Lee D. Schroy ascribed the strike to "Communists and outside workers, a lot of them former Goodyear employees and most of them now on Works Progress Administration."

The rioting brought to a new crisis the labor troubles which Akron plants of Goodyear, B. F. Goodrich Company, and Firestone Tire and Rubber Company have experienced for several years. Goodyear had previous strikes in both 1936 and 1937.

MARMORA

Mrs. F. R. Wells received word on Tuesday of the death at South Mountain of her sister, Mrs. Ernest Scott.

Mr. R. Dobson of Owen Sound spent Monday in the village.

Mrs. Oscar Newton of Havelock visited relatives here on Sunday.

Mr. B. O. Scott fo Holloway was a visitor here on Wednesday.

Mr. and Mrs. Urban Shaw and two daughters of Toronto visited relatives here on Victoria Day.

WAR CANOE RECORD

HARRISON HOT SPRINGS, B.C., May 27 (CP).J—A world record for Indian war canoe racing over a three-mile course was claimed today for the Skagit, Washington, 11-paddle crew who Tuesday went that distance in 17 minutes and 23 seconds on Harrison Lake. Officials said the former world mark was 19 minutes and 21 seconds.

Up time and again because of kidney and bladder weakness? Heed nature's warning! Your system may be clogged with poisonous wastes. Take Gin Pills to soothe and tone up the kidneys—enjoy unbroken rest—see how much better you feel.

"Prove their merit through their use!" 274

GIN PILLS FOR THE KIDNEYS

HALL'S "Well Known for Values"

Week-End Cases

Sturdily constructed 18 inch cases with well reinforced metal corners, nickelled trim and locks. Choice of black or brown. EXTRA SPECIAL VALUE. Each 1.49

Table Oilcloth

Seconds, in plain white, solid colors and printed table oilcloths. The defects will in no way affect the wear. Buy your home and cottage needs, 45 inches wide 29c

Sport Pullovers

Snappy stripes and plain shades in various fancy weaves. Choose your favorite color or color combinations in these cotton, jersey knit pullovers. Short sleeves, sizes 14 to 20. Each 1.00

More DRESSES

Budget Priced at **2.98**

- TAILORED STRIPES
- FLORAL CREPES
- NOVELTY SPUNS

Spic and span dresses for daytime wear ...and such interesting models in summery 'washables' that will retain their smartness all through the season. Women's and Misses' Sizes 14 to 44 in the lot.

A most complete and varied selection of desirable styles, each dress featuring chic style touches ...carefully made and finished and in tailored or dressier types. You will be wise if you buy several, so great is the value at 2.98.

SHIRTMAKER TYPES, GORED SKIRTS PLEATED SKIRTS.....2 PC. EFFECTS

FRESH, GAY COLORS PASTELS AND WHITE GROUNDS

Women's Cotton Vests

Special purchase, limited quantity of 'Seconds' in cool, cotton vests. Plain and fancy knits, white only in small, medium, large and outsize sizes. Be early, they'll go quickly at 15c

Kiddies' Underwear

Ideal weight for the kiddies to be wearing now, and on through the season. Cumfy cut style vests ...bloomers with elastic waist and knee and training panties for small kiddies. Sizes in the lot 2 to 14 years. EACH GARMENT 25c

Special! Rayon Brassiers

MAIN FLOOR FEATURE in well made and comfortably shaped rayon satin brassieres. Choice of pink or white wit hlace trim and satin shoulder straps. Sizes 32 to 38. Buy several, the price is so appealing. Each 29c

'Gordon' Britees

Brief, cool and comfortable best describes these popular panties for summer wear. Fine rayon knit in plain and fancy weaves and in two styles. One with cuff leg, the other in loose style. 69c

WHITE OR TEAROSE IN SMALL, MEDIUM AND LARGE SIZES

Saturady! Last Chance to Get Your Share of FIRST QUALITY CHIFFON HOSE

The last day of our 3 DAY HOSIERY SALE! Stock up on them to-morrow. EVERY PAIR FIRST QUALITY... ALL 4-THREAD CLEAR AND RINGLESS... ALL THE NEWEST SUMMERY COLORS sizes 9 to 10½. Despite 2 busy days we still have a good selection for EARLY SHOPPERS. Pair 55c

Specail Purchase Job Lot and Manufacturer's Clearance Of

LINEN HANDKERCHIEFS

Plain Colors with Contrasting Applique — Plain White with Initial — **23c** Each — Sporty Printed and Floral Patterns — Buy For Personal Use and Gift Giving

REGULAR TO 50c VALUES

An extremely fortunate purchase of superior quality Irish Linen handkerchiefs that we know you will appreciate. They're exceptionally fine, mostly hand rolled edges and feature — plain shades with colored appliques...the white with appliques and one initial....the printed ones in floral, and novelty printed designs. REMEMBER we bought them at about 50% Discount and we're passing those savings on to you! ! !

Special! $1 SLIPS

Summer's just around the corner and you'll be wanting plenty of white slips! Here they are, straight or bias cut suede taffeta in embroidery or tailored fagotting trims. Sizes 32 to 42. Also dainty tea-rose shade at the same low price.

"WHITE" is "Right!"

Snappy Felt Hats

In the Newest Styles and Trims 1.98

Chalk white felt hats with all the style and trim detail such as you would expect to find only in higher priced hats. Tall crowns, stitched crowns, wide and narrow brims. White or colored trim. A grand selection at HALL'S.

"Gordon" Gloves

Mesh, Fabric and Bengaline. Pair.... 98c

Most unusual and outstanding values in all manner of cool, summery styled gloves that go hand in hand with the smarest costumes. See the new styles. They're appealing. Sizes 6 to 8.

Handbags

White to Compliment All Summer Costumes 1.00

And you'll find the type of bag you're looking for in our selection. Plain white or with colored trims....and all manner of snappy pouch and fancy shapes

Clearance of **Women's Spring COATS SUITS and Kiddies COATS**

Prices Reduced 33⅓% Off

Several very attractive coats in this season's smartest styles ....the type of coat you want for travelling. Also a few tailored suits in misses' sizes. And a selection of kiddies' coats in tweeds, flannels, and plain woven materials. See these bargains to-morrow!

Special Value in Sheer, Lovely

FLORAL PATTERNED SUMMERY CHIFFONS

Values That Regularly Sell to 1.49

Special large quantity purchase brings this feature in these flattering, cool, dainty summer fabrics. Choice of several very attractive and colorful patterns, mostly with white backgrounds. All 36 to 38 inches wide. SPECIAL FEATURE. Yard 1.00

CHIFFON VOILES

For Afternoon and Summer Evening Frocks Allover, Floral and Conventional Designs on Light and Dark Ground. Yd. .. 49c

Here's an outstanding value in perfectly lovely cotton material that makes up beautifully....so soft, cool and flattering in appearance...is so easily tubbed....and always so fresh looking. 36 to 40 inches wide.

White, Summer Weight

Front Lacing CORSETS

Of Open Weave Coutil, Firmly Boned 2.00

The type of garment you want for summer comfort, and to keep your figure in trim, neat lines. Well made of snowy white coutil in fancy open weave, yet firmly boned to give all the needed support to slight and average figures. High in back, low front waistline. Sizes 24 to 32.

Superior Quality

"Gordon" PRINTS

New Tubfast Colorings and Patterns. Yard 25c

A most interesting selection of quality prints await the thrifty shoppers' choice. Stripes ...florals...allovers... dots ...conventionals ...in fact every wanted type of pattern will be found in this group. All full yard wide.

RICHARD HALL Limited

To Open Bridge

OTTAWA—Prime Minister Mackenzie King has tentatively accepted the invitation of the Thousand Islands bridge authority to be present at the dedication of the international bridge over the St. Lawrence River between Collins Landing, N.Y., and Ivy Lea., Ont., it was learned here yesterday.

The Peterborough Examiner

VOL. LXXX, No. 123 — PETERBOROUGH, FRIDAY, MAY 27, 1938 — PRICE THREE CENTS

Oppose Meeting

KINGSTON — Finance committee will on Monday recommend to the city council that opposition be registered against the holdings of the proposed meeting of Canadian Fascists here.

Japan Is Largest Producer Of Drugs For Illicit Traffic Kinsmen Are Told

Canada Done More Than Any Other Nation To Check Illicit Sale

Directly across the Pacific Ocean from British Columbia lies Japan, largest producers of drugs for illicit traffic in the world. In this fact lies a great and grave problem for Canadian narcotics officers. So declared Eric W. Morris, modern history master at Trinity College, Port Hope, in an address entitled "The World's Narcotics Problem," to Kinsmen at the Empress hotel on Thursday evening.

Canada has done more than any other country in the world to check the illicit sale of drugs and their spread through this country to other lands, the speaker said. In spite of the acknowledged fact that Japan is ever seeking greater markets for her drugs, grown in Manchuokuo and northern China and manufactured as a state monopoly, the import of the drugs into Canada is still difficult, he maintained. He said that in Vancouver a seven-ounce can of opium sells for $300 —an indication of just how difficult it is to secure.

After pressure had been brought to bear on France, Turkey, and Bulgaria, successively, great international dope rings moved their headquarters to northern China and Manchuokuo and since 1933 have been producing there almost 90 per cent. of the illicit drugs of the world, he said. Japan has ignored entreaties and pressure by other world nations and is realizing tremendous profits from her production of drugs, the speaker said.

Forced Growth

In parts of China under Japanese control, farmers have been forced, sometimes at the point of the sword, to grow opium. Opium dens have been protected by the militia, with sentries stationed outside them, so that the morale of the Chinese might be broken down more easily, and without interference by Chinese citizens.

Because of Canada's proximity to Japan, she must be ever vigilant in her watch for influx of drugs, Mr. Morris said. To date she has been eminently successful, but relax that rigid enforcement of law for one instant and this country could become flooded with drugs, both for Canadian consumption and as a place of clearing.

He told of the menace of marijuana to the youth of this country. United States and Canadian officials have in the past taken the attitude that if they said anything about the drug, its spread would be more rapid, but now they are changing. Spread of the drug's use has reached such a serious stage that it is almost out of control, the speaker said.

In many ways marijuana is the most dangerous of all drugs. Made of the dried tops and leaves of Indian hemp, it is easily accessible. It grows all over the country, in gardens, has even been raised in flower pots.

While the opium smoker knows what sensations he will experience, the marijuana fiend never can tell. He may develop strong suicidal tendancies, he may find extreme clarity of mind comes to him, he may become violent, and he will probably lose all moral restraint. Any one of a dozen things can happen to the marijuana smoker, the speaker said. He told of instances in the United States where such addicts had suffered complete loss of memory for the time being and had committed atrocious crimes.

Marijuana Sensations

The marijuana smoker loses all time and space sensations. 80 miles an hour may seem a snail's pace to him; a far away building may seem right beside him. He is easily amused; a mere pun will often set him rocking with laughter. He is easily moved to anger. The drug is used chiefly by people under the age of 30 and in many instances by high school students. Other drugs are more often used by older people.

The drug is usually made into cigarettes called "reefers" and is peddled at dance halls and pool rooms at from ten to fifty cents a cigarette, he said. He blamed its extensive use on the tendency of youth to seek a thrill. Now that prohibition is gone and drinking has no longer the illicit fascination it then held, young people often turn to "reefers" to "get a kick," he found.

While the sensations that first accompany the taking of "dope" are pleasant, gradually the after effects become worse and larger and still larger doses are necessary, the speaker related. One-eighth of a grain of morphine is all the initiate needs, but in time he will come to take as much as ten grains—whereas two grains would probably kill a novice—and there are cases on record where addicts have taken as much as 100 grains in one day, he said. Complete mental, moral, and physical breakdown awaits the man who falls victim to the drug.

Drugs and Crime

The most serious aspect of the narcotic traffic is its relation to crime, Mr. Morris said. Once a person becomes a victim ordinary avenues of employment become closed to him and he is reduced to a living by theft. Addiction to drugs brings an increase in the numbers of criminals in the country, and the wholesale debauchery of the nation, he said.

The abuse of drugs is of comparatively recent origin, the speaker stated. Although known in ancient times, drugs were not used extensively and their first real abuse came when they were introduced to China in the eighteenth century from Java and Formosa. "I'm afraid the British have a great deal to answer for because in the middle of the 19th century they shipped great quantities to China from India and defied all attempts of Chinese governors to stop it," he said. That policy was discontinued in 1908 and Great Britain is doing more than any other nation except the United States in the opposite direction, he claimed.

War Spread Use

The Great War with its spread of disease, terror and pain, caused rapid spread of the use of drugs throughout western Europe and America, he said. The United States has suffered more than probably any other nation from drugs, and more than a million and a half dollars is spent daily in their illicit purchase, he said it had been estimated.

Since drugs are sold by huge international rings, operating in half a dozen countries and with immense influence, it has been found impossible to check their spread by national legislation. All the work that has been done since the war toward bringing illicit traffic to a halt has been done by the League of Nations, he said. The legal sale of drugs has been so controlled that nearly all leakage has been stopped and it is now possible to concentrate efforts on the illegale sale, he said. He described the drug supervision by the League of Nations as its greatest accomplishment. "It was handed to the League as an orphan after the war, and it is gratifying to find such success at a time when the League's political significance is waning."

Ross-Armstrong Fight Postponed

NEW YORK, May 27 (AP)—The welterweight title fight between Barney Ross, the champion, and Henry Armstrong was postponed until next Tuesday night after Promoter Mike Jacobs received unsatisfactory reports on tonight's weather. It was the second postponement for the bout, originally slated for last night.

TULIP DISPLAY IS MOST SUCCESSFUL

Tulips were featured in the Peterborough Horticultural Society's first floral show of the season displayed in a window of A. Comstock & Sons. The quality of the flowers were of high standard, but the season's uncertain growth probably caused a little decline in the number of entries. Some citizens who were eligible did not take part in the show, but even with that omission the committee was well satisfied with the results.

The results were as follows:

12 Darwin Tulips—1, Bert Lucas, 294 Reid St.; 2, Mrs. Charlton McBride, 16 Manning Ave.

6 Darwins—1, S. T. Harris, 207 Perry St.; 2, H. Freeman, 178 Stewart St.

3 Darwins—1, S. T. Harris; 2, Mrs. Charlton McBride.

3 Blooms Bizannie or Rembrandt —1, W. J. Smith, 314 Mark St.; 2, S. T. Harris.

3 blooms Window Tulips—S. T. Harris.

3 blooms Parrott Tulips—1, J. A. Smith, 150 Benson Ave.; 2, S. T. Harris.

6 Cottage Tulips—1, S. T. Harris; 2, H. Freeman.

3 Cottage Tulips—Mrs. Charlton McBride.

6 Blooms Lily Flowered Tulips — S. T. Harris.

3 blooms Lily Flowered Tulips—1, H. Freeman; 2, S. T. Harris.

Vase of Mixed Tulips—1, S. T. Harris; 2, F. Dainton, 180 Auburn St.

Vase Porticus Narcissus — Mrs. Charlton McBride.

12 Pansies—Mrs. Charlton McBride.

Vase of Spring Flowers — Mrs. Charlton McBride.

Basket of Spring Flowers — 1, Mrs. S. T. Harris; 2, Mrs. J. Stenton, 312 Burnham St.

A basket of Lily of the Valley, displayed by Mrs. C. McBride received honorable mention as did a display of Fringed Tulips, grown by S. T. Harris which proved a beautiful novelty.

The judges were W. H. Young and Wm. Gracie. Thanks of the Horticultural Society are expressed to Mr. John Comstock for the use of their large window. Exhibitors are requested to obtain their containers tonight.

FALL PROVES FATAL.

KITCHENER.—Victim of a fall Tuesday in which he fractured his hip, David Klassen, 77, Kitchener, died in hospital yesterday. Mr. Klassen was backing away from an oncoming car when he tripped and fell against the curb.

New City Oiler

Peterborough's streets should glisten with cleanliness this summer and complaints about clouds of dust which rose in the wake of autos will probably come to an end. For on Thursday afternoon the Board of Works' new combination oiler and flusher arrived in the city. Seen standing beside the flusher are Ald. Walter Stocker, Ald. R. M. Glover, and City Engineer R. H. Parsons, who inspected the truck on its arrival. All three said Ald. E. R. Wilson, chairman of the Board of Works should have been present in the picture, but he is a working man, was unable to take time off to be on hand when the truck arrived. The oiler is a tank on a trailer that fasten to the back of the truck, or of any truck.

—(Examiner Staff Photo)

STREET FLUSHER ARRIVES IN CITY

The city's new street flushing and oiling equipment recently ordered by the council was delivered here last night and tested in operation this morning. It consists of separate flushing and oiling equipment manufactured by the Bickle-Seagrave Company of Woodstock, and a Ford truck, the first of heavy new model to be purchased in Peterborough.

The flusher cost $2,450, the oiler $1,540 and the Ford truck $2,125 with a reduction of five per cent. from the total cost of the Bickle-Seagrave units because they were both bought from the one company. The flusher has a capacity of 1,000 gallons of water and is equipped with a motor and compressed air pump which forces a strong spray of water on to the pavement for cleaning purposes. The oiler will be drawn by any truck the Board of Works may use, and with the approach of warm weather it may be put into commission in the near future.

The street cleaning and oiling apparatus was bought by the Board of Works of which Alderman Wilson is chairman, and represents a major investment of this year in equipment required for cleaning the streets and also an economy in oiling as the Board from now on has its own machine for that service.

It is understood that William Millen will be assigned as operator of the truck-flusher with hours from 3 a.m. until 1 p.m.

Battalion Orders

1. Duties: Orderly officer, May 31, Lt. N. M. Gemmell. Next for duty, Lt. H. J. Morley. Orderly sergeant, May 31, Sgt. Ridyard. Next for duty, Sgt. Spenceley.

2. Parades: (1) The guard of honor will parade on Sunday, May 29, at 1000 hours. Dress, clean fatigue. (2) The guard of honor for His Excellency the Governor-General will parade on Tuesday, May 31, at 0900 hours. Dress, drill order with medals and decorations. The guard of honor will be composed as follows: O.C., Major G. R. E. Melton. Subalterns: Lts. R. L. Davidson and A. M. Hamilton, 2nd-Lt. A. E. Chalmers, and 100 other ranks. (3) There will be a parade on Tuesday evening next, 31st inst., as usual.

3. Examinations: Subject, "K." A board of officers composed as follows will assemble at 2000 hours on Wednesday, June 1, for the purpose of conducting the written portion of the examination in subject "K." President, Major J. Turnbull. Members, Lt. C. Falkner and Lt. H. J. Morley. All intending candidates are hereby warned to attend.

1. Increase in strengths: 323 Pte. E. Jones, No. 3 Pln. HQ. w.e.f., 26-5-38; 324 Pte. G. F. Fry, No. 3 Pln. HQ. w.e.f., 26-5-38; 325 Pte. J. O'Neill, No. 2 Pln. HQ. w.e.f., 26-5-38; 326 Pte. M. Dixon, No. 2 Pln. HQ. w.e.f., 26-5-38; 327 Pte. E. W. J. Curtin, "B" Coy., 26-5-38.

(Sgd.) J. G. Armstrong, Capt., Adjt. Prince of Wales Rangers.

Beauharnois Plan Is Approved

MONTREAL, May 27 (CP) — Bondholders of Beauharnois Power Corporation, Limited, approved today a reorganization plan evolved to provide for the amended contract with the Ontario Hydro Electric Power Commission. The contract also was approved.

Terms of the reorganization provide that holders of each $100 principal amount of Beauhornois collateral trust bonds will receive $50 principal amount of Beauharnoisoq principal amount of Montreal power bonds, $45 in second mortgage Beauharnois bonds and $5 in convertible notes of ¼ of a share of common stock.

The votes today was taken among holders of five per cent collateral trust bonds, and common stockholders will meet June 6 to vote on a proposed increase of $669,559 shares no par value.

DELORO WINS AT HOME

(Examiner Correspondence.)

MARMORA, May 27 — Deloro Buzzers juvenile softball team at home to Marmora Flyers on Wednesday evening won a keenly contested game by 18-12.

Main Street Topics

Jabs and Jottings as Picked Up By Examiner Reporters.

THREE NEW COTAGES

Three new cottages are being built at Stoney Lake west of McCracken's Landing.

MAIN STREET SMILES

Main street purred this morning under the genial influence of bland weather that was more acceptable after recent dull days and frosty nights. The sun was in its heaven and all seemed well with the world.

PURCHASED CAFE.

Hum Sam of the Paris Cafe has purchased the Home Lunch from Hum Lee and plans to operate both the upstairs and ground floor restaurants. Hum Sam has been in Peterborough for years and is one of the most widely known restaurant operators.

TULIP TIME TERMINATES

The tulips in Victoria Park passed out of the brief and dissolving floral picture this afternoon. They had passed the peak of their blooming and although Alderman Stocker had hoped they would remain in flower for next week's visit of the Governor-General, their day of glory was ended, and the bulbs were lifted this afternoon.

TAG DAY SATURDAY.

The Canadian National Institute for the Blind which is conducting a tag day in Peterborough on Saturday under the organization of a strong local committee has 36 registered cases of blindness in Peterborough area and 70 preventative cases which are receiving treatment under its care. The money which is being collected by the Canadian Federation for the Blind has nothing whatever to do with the tag day being held in the interests of the Canadian National Institute for the Blind.

HOSTS TO ORPHANS.

The Canadian Legion and J. P. Sullivan, manager of Wallace Bros.' shows are playing hosts on Saturday afternoon to the children of St. Vincent's Orphanage and the Children's Shelter. All the kids are going to the circus, free of charge. They will be treated to free rides on the merry-go-round, the midget autos, the ferris wheel, and all the other machines that bring a sense of luxury and keen delight to youngsters. Ice cream will be free, too.

THE "BESSIE BUTLER" READY.

The "Bessie Butler" is docked at the Lift Lock and has been groomed for the visit of the Governor-General, His Excellency Lord Tweedsmuir next week. Of the three days the Governor-General has planned to spend in this district, Tuesday has been allotted to Peterborough and the Grove School at Lakefield. Wednesday will be spent in a boat trip from the city around to Bridgenorth, and on Thursday the holiday of the Viceroy in the Kawarthas will be resumed from Chemong Lake to Orillia. At the City Hall this morning it was expected that the only persons accompanying His Excellency those two days will be his secretary, A. S. Redfern, Lieut. R. Scott, R.N., A.D.C., and A. L. Killaly, superintendent of the Trent Canal. Final plans will not be definitely decided until Monday, although they are practically complete now.

WOMAN IS CHARGED

An Ashburnham woman was charged before Magistrate Campbell in police court this morning with attempting to commit suicide and was remanded until Monday morning. It is alleged that she turned on the gas at her home.

CAMPBELLFORD COURT.

Magistrate E. A. Gee of Lindsay was on the circuit to-day. His Worship gave judgment in a case in the local police court and then went on to Campbellford, where several cases were to come before him this afternoon.

GROOMING THE PARK.

Victoria Park was being groomed to-day in preparation for the visit of the Governor-General on Tuesday. The bandstand has been painted and the lawns were being manicured this morning.

COMMITTEE IN LAKEFIELD.

The educational committee of the county council was in Lakefield on Thursday afternoon enquiring about certain items of school costs, it was said, which have been mentioned from time to time since the first of the year.

THREE CHILDREN LEFT.

In the obituary of Warren Reid, a pioneer resident of Rawdon township, there were left to mourn the loss besides the widow, whose maiden name was Miss Sarah Cranston, three children, two sons, George Reid, 617 George street, Peterborough and Wilbert of Campbellford, also one daughter, Mrs. James Wiggins of Picton.

HUNDRED SEEK JOB.

One hundred men looking for work were counted the other day on the bank of Deer Lake in Belmont township where the Ontario government has begun construction of a fish hatchery. Some had already been engaged, several others were taken on, but the number of jobs was small compared with the many men who applied.

TO GATHER INFORMATION

The Royal Commission on amalgamation of Rhodesia and Nyassaland will spend most of this year gathering information.

OBITUARY

DANIEL VINCENT DOUGHERTY

The death of Daniel Vincent Dougherty, 574 Aylmer street, occurred on Thursday afternoon at the Royal Victoria Hospital, Barrie. In his 77th year, Mr. Dougherty had been ill only a week.

A resident of Peterborough for 37 years, he was born in Streetsville, Ontario, son of the late Mr. and Mrs. James Dougherty. He had lived in Barrie before coming to this city, where he was a cement finisher. He attended St. Paul's Presbyterian Church.

Surviving are four daughters, Miss Hattie Dougherty, Mrs. Grant Lowney, Mrs. Fred Goodfellow, and Mrs. James Field, all of this city; one son, John Dougherty of Peterborough; one brother, James Lewis of Barrie; and two sisters, Mrs. Rebecca Cole of Barrie and Mrs. Margaret Elliott of Toronto.

The funeral will be held on Saturday afternoon at 2 o'clock from the family residence, Rev. Dr. A. T. Barr of St. Paul's Presbyterian Church officiating. Interment will be made at Little Lake Cemetery.

WILLIAM HANDLEY

(Examiner Correspondence.)

MOUNT PLEASANT, May 27.—The death occurred Thursday morning of William Handley, at his late residence after a lingering illness at the age of 76.

He was a son of the late William Handley and Isabella Greenwood, and had spent his entire life in the community. His wife, formerly Harriet Wright, predeceased him two years ago. Surviving him are two sons, Percy of Orillia, Melville of Mount Pleasant, and three daughters, Mrs. J. Magee of Omemee, Mrs. W. Casey of Emily, and Mrs. Wm. Langton of Mount Pleasant, also one brother, Thomas Handley, of Strathroy.

The funeral will be held from the residence of his son Melville Handley, on Saturday at 2.30 p.m. o'clock, with the Rev. J. R. Trumpour in charge of the services, with interment at Shields' cemetery.

William Yelland Is 80 Years Old

TORONTO, May 27—(CP)— William G. Yelland, for many years a familiar figure in the Land and Titles Office at Osgoode Hall, celebrated his 80th birthday today.

Mr. Yelland was born at Peterborough and educated at Belleville. He worked with his father in the carriage-making and blacksmithing business before entering the Ontario Civil Service in 1902.

MAGISTRATE GEE ACQUITS HUGHES ON LIQUOR CHARGE

Judgment was given by Magistrate E. A. Gee in police court this morning acquitting Thos. Hughes, North Monaghan, of having been a party to an offence against the Liquor Control Act for which Mrs. Nellie Zimmerman had been convicted.

The case has been before the local court for some time and is the first that has been tried here under that particular section of the Liquor Control Act.

Evidence was heard several weeks ago and Defence Counsel W. J. A. Fair and Crown Attorney V. J. McElderry submitted their arguments at that time, after which judgment was reserved.

In a lengthy judgment in which the evidence was reviewed, Magistrate Gee declared that the Crown had not established to his entire satisfaction, that Hughes was the occupant of the house within the meaning of the act. "I wouldn't say that he is as innocent as he looks," said Magistrate Gee, "but there is some doubt as to who was the actual occupant of the place, Hughes or Mrs. Zimmerman and under the circumstances I am going to give him the benefit of the doubt and acquit him."

In discharging the accused, the magistrate warned Hughes not to come before him again on a similar charge.

Nine Sheep Die From Starvation

Allan Cathcart, a farmer living in Cavan Township, was in town this morning for the purpose of paying a fine inflicted on him by Magistrate Campbell at Cobourg on Thursday when he was convicted of cruelty to animals in allowing nine sheep and two lambs to starve to death.

Cathcart was convicted on the evidence of Dr. T. Johnston, Humane Society Inspector and Provincial Constable David Silvester and was fined $10 and costs, the latter being very heavy, running the total up to nearly $40.

DIRECTOR OF PUBLICITY

TORONTO. — Appointment of Bart Sullivan, Hamilton Express Company agent, as director of publicity for Ontario was announcel to-day by Premier Mitchell Hepburn.

Mr. Sullivan succeeds J. O. Hambleton who became secretary of the Sault Ste. Marie Chamber of Commerce.

Ball Bearing Mower

9" Wheel-4 Blade
14" Cut 8.95

EASY RUNNING — EXCEPTIONAL QUALITY

A complete range of mowers on display from 6.95 up.
Your present mower taken in part payment

WM. TAYLOR 446 George St. Phone 109

Dine Where Delicious Food Is Prepared To Your Individual Taste

FULL COURSE **Turkey Dinner 40c**

SATURDAY AND SUNDAY

BUSINESS MEN'S LUNCH, 25c

The CAPITOL GRILL

Phone 3617W "Opposite Capitol Theatre"

Buy your Shoes at Maher SHOE STORE

338 GEORGE ST. PHONE 3008

DANCING TO-NIGHT

Lakefield Pavilion

Admission 10c

Tickets, 4 for 25c

Good Music

COATS

White and Pastel Shades

$7.75

HAMILTON'S

Phone 3035 163 Charlotte St.

Governor-General's Visit

PUBLIC RECEPTION

His Excellency Lord Tweedsmuir, Governor-General, will visit Peterborough on Tuesday, May 31st, and will hold a reception at Confederation Square at 3.15 o'clock p.m., on that day when he will be pleased to meet the citizens of the City and County. All citizens are invited to meet His Excellency at this reception.

DECORATIONS

The citizens are also asked to decorate their places of business and residences on that day.

G. N. GORDON, Chairman Reception Committee — JAS. HAMILTON, Mayor

Peterborough Conservative Association

Federal • • Provincial

The annual meeting will be held in the Legion Hall, Peterborough, MONDAY AFTERNOON, MAY 30TH at 2.30 O'CLOCK

Election of officers, election of Delegates to National Convention and other very important business

Don't fail to attend

A mass meeting same date, May 30th MONDAY EVENING AT 8.00 O'CLOCK

Legion Hall, Peterborough. Hon. Earl Lawson and Denton Massey, M.P., will address this meeting.

Bring your friends.

MORLEY SMITHSON, President, Peterborough Federal Conservative Association

GORDON K. FRASER President Peterborough Provincial Conservative Association

FICTION AND FEATURES

One More Wedding

By HELEN WELSHIMER

CHAPTER 46

Garry suddenly felt his senses awakening. The unreal aspect vanished. He could not escape through the high and narrow barred windows. If he left he would have to fight his way out and he did not have a gun. The police might, or might not pick up the trail.

Maybe, with only two of the group left on guard—he could distinguish the rumble of two voices only—he could give them the bum's rush. Beter to charge two than four. But maybe it would be wiser to see what news the others brought back.

The baby began to cry again. Apparently it had been doped these last few hours. Thank fortune, the infant was alive. The gang might keep their promise in this case.

He heard a car return, a long time later, then the jubilant sound of voices in the next room. The family had complied. The men had their money.

"What about the kid?" someone asked. "Going to return him now?"

"Not on your grandmother's tintype! They'll be waiting for us, three deep in those woods." The ringleader was giving some unexpected information.

"And the newspaper guy?"

"Wait till we get his money. That is, if we don't have to beat it tonight. I brought Tom and Sawdust back. They're watching from the hideaway down the road. If anything dangerous comes up, they'l switch off the lights and we'll beat it in the dark."

"We'll kill the guy first?" another voice asked.

"Give him a shot or two if there's time," another man said hopefully.

The leader didn't approve. "Nix on that. They'd hear the shots. We'll take the guy along and dump him in the river. But say, why not make him work instead of sitting in there, eating our food? I could do with a pot of coffee."

These men were pretty sure that his time was approaching, Garry knew, or they would not be willing to let him see them, face to face. He used to make coffee on hikes, back in college days, so he recollected the measurements and put the pot over the fire. The men had been drinking. Bottles stood around. Thy were not drunk, though. The baby was asleep now, in a corner of the room.

The men had the money. Now and then they began to count it.

"Good many tens," one of them said. "Fives and ones would make a thicker package.

A sudden, tense silence seized the group. The men began to count steadily. Half way through the pile they came to a note. The leader swore as he put it down. "They'll leave the last $20,000 when we leave the baby."

"Sure," a confederate put in. "Didn't I tell you guys they wouldn't trust us? They think we'll get the 50 grand and want some more. It's on the level boys. They know we can kill the brat if the money isn't there. We'd better play ball with them."

Garry served the coffee, returned to his room, tried to read a book. Two of the men went away. He was left with the other two. He felt in his pockets wondering if he had anything that might help him. Again the sense of unreality stole over him.

He laughed grimly at a small envelope in his unusued trousers' watch pocket—overlooked when the men had searched him. A friend of his, a physican, had given him some sleeping powders when he had remarked once that he wasn't sleeping. He had taken them along only to please the man. All this time they had reposed in Garry's tiny pocket. His mind began to function swiftly. There were half a dozen of them and one was enough to put a man to sleep after a reasonable time. Well, then, three should do some pretty fast work.

He came to the door of the room. "Mind if I have a cup of that coffee?"

"What!" The sound was so sharp he knew the nerves of the two guards were on edge. "Oh, no, help yourself."

"How about drinking a toast of death with me?" Garry rambled on. "Dont think I'm fooled. I know I'm about at the end of my time. Go to see my play sometime, if it's produced. You might enjoy it."

"Say, you've got guts!" one of the two men said. He pushed his cup toward Garry. "All right, Buddy, fill her up."

Garry took the two cups back to the stove. Now—if he could just drop in the pills when they were not looking! Suddenly he straightened up, and stood, listening. His eyes were on the window. Instantly the two men were at attention, eyes on the same window. The pills dropped into the cups.

"Just the wind," Garry said. "Excuse me, gentlemen. It does strange and hopeful things to your spine when you're waiting for the Lord Hig Executioner."

"Cut the comedy, brother. You're all right but you don't need to stage no riot."

While the men sipped the coffee, Garry was thinking. The outer door was padlocked. All the windows were small and high and barred. He would have to get the keys from one of the men, unlock that door, and seize the child. After that it would be up to his sense of direction.

To hold his body relaxed, as though his mind fostered no attempt or thought of attempt to escape, was an ordeal that was harder to endure than the days of waiting. At last one of the men nodded. He jerked his head, sat erect.

He swore at the whiskey he had been drinking earlier in the evening. His eyes closed again. The other man put his head down on the table.

Now! Garry counted to 10, slowly, before he started to get the keys. The man moved and mumbled something, but did not waken. It was only a second's work to unlock the door. Then he seized the sleeping child and the blanket in which it was wrapped, switched off the light, and stepped out of the door. He began to run, cautiously though. Any moment he might meet the men who were returning.

Every time a night bird called or an animal ran across the road he waited. He had been walking for a couple of hours when he sighted the river. The lights on the ferry station were out. He gave a great breath of relief as he plunged down the hill. He was not afraid. He wondered if he were some sort of nut! The only downright fear he had had was the moment when he had suggested that his captors join him in a toast.

He heard the sound of a car and lay down in the brush. The infant began to cry. He pulled the blanket over its head. The sound was muffled but it still came. It was probable that the car would be making enough noise to drown it.

* * *

Barbara, meantime, had received Natalie's answer: "Garry still unfound."

Barabara's answer followed: "Returning immediately Queen Mary."

That night, all the way from New York, Natalie telephoned to Barbara. And Barbara, hearing the voice she knew so well, reflected that Natalie, at least, had money to use as she pleased.

"Barbara darling? the voice sang its way under the ocean.

"Oh, Natalie!" That was a sob.

"Cheer up, Babbs. It's going to be all right. The police have a clue and they plan to rush it through But why are you sailing so soon?"

Barbara was through with pretenses. "Because I want to be near Garry," she answered proudly.

"But Ray?"

"No, no, Natalie, I'm not engaged to him now. I wrote him yesterday. It was all a mistake. You see, I love Garry!"

"You're sure, Barbara? Sure it isn't this danger he's in?"

"Oh, Natalie, of course I'm sure."

"Then they've got to find him so he'll know. They will find him! I know he thought you didn't care that day you sailed. You were rather aloof, after he had gone down to your apartment the night before, called me to locate you, and—"

The metallic tones of the operator were announcing the time was up. Barbara realized that she couldn't expect to carry on a conversation with someone 3,000 miles across the sea. But the hope that had been growing since Wenda had said that it was she, Barbara, whom Garry loved, grew stronger. At the same time the fear that Garry would never know that she still cared, would always care, became more frightening.

She dialed the press offices just before she started for the boat train the next day. "Oh, yes, Miss Kingsley," a man's kindly voice said. "Can you stand a little bad news?"

(To Be Continued)

THE EXAMINER HOME SERVICE

Tips to Freshen Summer Clothes

Be Well Groomed at Little Cost

Smart, fresh, dainty! That's how Peggy's clothes look! Stiffening a rain-soaked straw hat with beaten egg-white is only one of her secrets for good grooming at little cost.

Her navy organdy frock she keeps crisp with gelatin—a teaspoon to a quart of water.

Her flannel skirt stays snowy with a few drops of household ammonia in the rinse.

Shapely as new are her often-washed pastel sweaters! She bastes them—still damp—to correct size on a Turkish towel.

Occasional wiping with a glycerin-soaked cloth keeps her patent leather accessories glossy and uncracked.

She learned these simple economies from our household hints booklet. You, too, can profit by its valuable tips on clothing care, stain removal, kitchen and housecleaning short cuts, first aid, getting rid of flies, ants, other household pests.

Send 15c in coins or stamps for your copy of 266 HOUSEHOLD HINTS to Examiner, Home Service, Peterborough. Be sure to write plainly your NAME, ADDRESS, and the NAME of booklet.

SELWYN

Mr. James Crapp of Toronto, spent the holiday with his family in the vicinity of Selwyn.

Mr. and Mrs. J. Vansickle and daughter Mildred of Toronto, spent the week-end at the home of Mr. Fred Branch.

Mr. Ray Crapp and Mr. Glen White, both of the Hamilton Flying Club, chartered Mr. Crapp's plane on Tuesday and flew from Hamilton to Peterborough and landed in Milburn's field. While here they visited with Ray's relatives and friends before leaving for Hamilton on Wednesday.

Mr. Allan of Rochester, N.Y., is again holidaying for the summer at his picturesque cottage on the shore of Buckhorn Lake.

Mr. Esmer Crapp is employed for the summer with Mr. Gordon Nicholls.

DOROTHY DIX

People Have Less Control Over Their Emotions Now, and Perhaps This Accounts for the Many Husband-Wive Killing Cases That Reach the Courts

One of the strange phenomena of our time is the frequency with which husbands and wives kill each other. It used to be the rarest of crimes, but now it has become so common that we can't pick up a newspaper without reading a gory account of how some man has taken a pot shot at the woman he swore to cherish until death should them part, or how some woman has buried her scissors in the heart of the man she promised to love, honor and obey, or flavored his coffee with oison.

Apparently marriage has become the most hazardous adventure in which any one can engage and only suited to the foolhardy who desire "to live dangerously," as the modern novelists say; which may explain why wedding bells do not ring out as often as they formerly did. The timid and those who want to live to ripe old age are afraid to chance it.

It is an appalling situation and one that can do little to boom the holy estate. For it is not alluring to think that one's mate may be a potential assassin, nor does it add to the peace and restfulness of home to have to wonder when one goes to bed whether one will wake up in this world or the next.

Nor does there seem any sense in all these homicides in these days of easy divorce. It is downright superflous to resort to murder, which is a messy affair any way you do it, in order to get rid of a life partner for whom one has lost one's taste when the same result may be neatly accomplished by the husband alleging in court that Sweetums inflicted cruel and inhuman punishment on him by her cooking, or by the wife swearing that the sufferings that she was called on to endure by reason of Laddie Boy's failure to provide her with Paris frocks and trips to Europe were more than mortal woman could bear.

Of course, it cannot be denied that there are moments when even the most devoted husbands and wives see red, as the defense always claims he or she did in murder trails, when they feel like doing something lethal to their best beloved and who are only saved from crime by the grace of God.

Nor can we deny that many a time when we have seen a poor, downtrodden, browbeaten man meekly suffering his wife's abuse, we have wondered why he did not stop her nagging by choking her. And many and many a time when we have listened to a big, bullying man swear at a cowering, overworked drudge of a wife and berate her because the meat was a turn overdone, or because she had bought a new hat or gone to the movies, we have marveled that he dared to eat another meal that she had cooked, or to go near when she had the carving knife handy. And at such times we have not been surprised that there were so many husband and wife murders, but that there were not more of them.

Behind the husband and wife killings is one fact that we do not often realize—that maybe husbands and wives themselves do not realize—and that is that all married people keep a sort of a running account against each other in their memories. They don't make a major issue of every wrong at the time. They pass it over, and the party of the other part thinks that it has been forgotten and forgiven.

But this not the case. In the husband's mind, and in the wife's mind, the little cruelities, the little injustices, the little humiliations, the little tyrannies, the selfishness, the unkind words, all infinitesmal in themselves, go piling up, added to day by day, until they make an unbearable grievance. Then comes the moment when some little thing—a mere nothing, a word, a gesture, a careless act—breaks the thread of a man's or woman's endurance and he or she avenges insults and the tortures of years with a bullet, or by buying a ticket to Reno, according to their kind.

No other two people in the world can make each other so miserable, or do each other such deadly harm as can a husband and wife. No other two people can hate each other with such consuming hatred. That is why they kill each other. And it is because people have less control now than they used to have that they do it oftener.

DOROTHY DIX.

Copyright Ledger Syndicate.

THE EXAMINER FASHION SERVICE

Here's a new soft shirt frock with cool collarless neckt that's a favorite at all the smartest places. If you make it one of the new bright-hued cottons as aqua, luggage, powder, gold, rose, etc.....you can wear it in or out of town. The soft roomy bodice fulness, tailored buttoned pockets and front skirt kick plait are important features. Another interesting thing about it is that it may be collarless or have a shirt collar. Cottons in shirting stripes, polka dots, peasant, Mexican or floral prints, are practical and popular suggestions. Linen and washable silks are also favored. The easy to follow pattern includes a picture sewing instruction chart.

Style No. 3416 is designed for sizes 12, 14, 16, 18, 20 years, 30, 32, 34, 36, 38 and 40-inches bust. Size 16 requires 3 yards of 39-inch material.

The Examiner,
Please order for me:

Pattern number.....

Size .....

My Name .....

Address .....

.....

I enclose 15c for postage

Goodnight Story

By MAX TRELL

ALL AT once Knarf, the shadow boy, and his sister, Hanid, rushed in and drove the hungry robin away.

"He would have eaten you up," they said to their little friend, Tom Thumb.

The moment the bird was gone Tom, who had been fighting it off with a piece of straw (which he used like a sword) dusted himself and said: "There—I certainly scared that robin, didn't I?"

Knarf and Hanid glanced quickly at each other. They knew by this time that little Tom fancied himself a very brave fellow. They didn't want him to think that they thought he wasn't brave. So Hanid said: "Oh yes — you certainly frightened him. But where do you live, Tom?"

"I live in an enormous, great house," he replied. "Would you care to come and visit me?"

"We would like to very much."

"Your house is far from here, isn't it?" Knarf wanted to know.

No Houses Around

"Not far at all," replied Tom.

"What makes you think it's far from here?"

"Wel," said Knarf, "I don't see any houses around here at all. So I thought it might be far away."

"Humph, your eyesight isn't very good. You ought to wear spectacles. Just come with me and I'll take you to my house. It isn't half a dozen steps away."

With that Tom started walking down a tiny path among the trees.

"Are we near your house now, Tom?" Hanid asked. She noticed "It isn't half a dozen steps away," that the little man had suddenly come to a stop before a little row of fallen acorns.

"Near it? Of course we're near it Here it is."

"You mean those acorns?" Knarf exclaimed in astonishment. "But you said you lived in an enormous, great house."

"Those acorns are enormous and great enough for me. I'm very comfortable." Then Tom went up to the first acorn and rang the door bell. This was a tiny bluebell which stood on its little stalk just outside the door. it made a tinkling little sound.

The next instant the door of each of the acorns opened and out ran a whole crowd of tiny people, none of them the least bit bigger than Tom Thumb himself.

(Continued tomorrow)

(Copyright, 1938, K.F.S., Inc.)

Barclay On Bridge

WRITTEN FOR THE EXAMINER

By SHEPARD BARCLAY

"The Authority on Authorities"

DIFFERENT GAMES

MATCH POINT duplicate and rubber bridge are two different games. Though most bidding and playing situations are treated alike in both, there are plenty of problems which require separate consideration. One of these is opening the bidding in fourth-hand position. If a player has put in a lot of time at duplicate, he must be careful to avoid bringing his newly developed habits back to rubber bridge, especially when the opponents have a part-score.

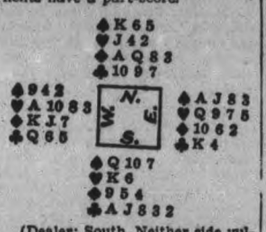

(Dealer: South. Neither side vulnerable.)

Probably to make it more convincing, the friend who turned in this deal cooked it up a little so that everybody had exactly an average hand, with one card of each denomination. He reported sitting South and having a part-score of forty from the previous deal. In the East was a duplicate enthusiast who had learned that it pays to open an average hand in that spot when most of his cards are in the major suits.

East, following his custom, bid one spade. Knowing him as sometimes bidding very weak hands in the last position, West preferred responding with one no trump rather than two hearts. After North and East passed, South bid two clubs, West two hearts and North three clubs. Recalling that his partner was too weak to bid his two hearts on the first round, East decided to pass this.

In penance for his sin, East had to watch the opponents make their contract, which, with their part-score, gave them a game. "Gave" is right. East should not have dreamed of opening the bidding under the circumstances existing.

Tomorrow's Problem

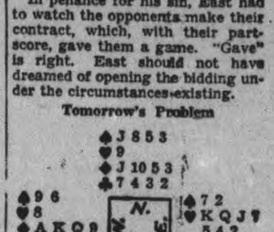

(Dealer: West. Both sides vulnerable.)

If West, using four of a suit as a weakness shutout, opens with four diamonds on this deal, how should the rest of the bidding go?

The Examiner's Crossword Puzzle

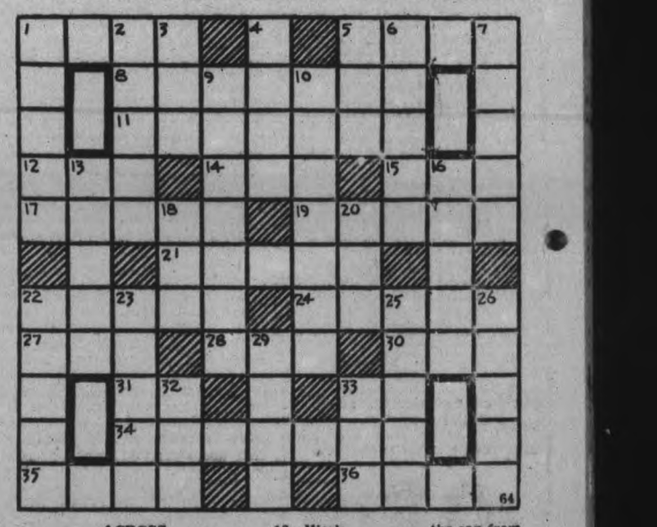

ACROSS

1—Close
5—Partly open, as a door
8—A river into which an international bridge recently fell
11—Rejected
12—High priest of Israel
14—Payment for services rendered
15—Sooner than
17—Slip
19—A treadle
21—Sharp
22—A source
24—Conclude
27—Sea eagle
28—A membranous pouch
30—Function
31—Symbol for calcium
33—Forward
34—Hero in "Aladdin and the Lamp"
35—The back of the neck
36—A cat-like mammal
13—Work
16—Prices
18—A tributary of the Vistula river
20—Even (poetic)
22—Sham
23—To remove the cap from
25—Jocular
26—Become less tense
29—Man's nickname
32—Malt beverage
33—Petroleum

DOWN

1—A commercial form of iron
2—Cut open
3—Bind
4—Malarial-like fever
5—Form of the verb "to be"
6—Tired
7—Carouse
9—Pretends
10—Exempt from blood poisoning conditions

Answer to previous puzzle

B	I	N	A	T	E			D	O	L	E
A	N	O	D	E	S			E	V	I	L
N	U	B		A	S			R	E	E	L
A	R		A	C			I	N	N	S	
N	E	B		H	E	A	D				
A	D	A	G	E		C	E	R	E	S	
			A	R	E	A		A	X	E	
M	A	R	L			D	O		T	N	
E	L	U	L		R	E		P	E	A	
L	A	D	E		A	M	O	U	N	T	
T	R	E	Y		G	Y	R	A	T	E	

THE STARS SAY . . .

By GENEVIEVE KEMBLE

For Saturday, May 28

Sudden and surprising occurrences mark this day, according to mutual and lunar aspects of very interesting planets. These may precipitate singular, unusual, intriguing or mysterious events that may fall with quite unforeseen force, and most probably bring radical change upon the life and its destiny. It is likely that romance and adventure will figure at the present time, with either secrecy or strange conspiracy.

If This Is Your Birthday,

Those whose birthday it is may expect a very eventful and intriguing year, possibly a thrilling one, although secrecy, subtlety and collusion of a very quiet sort dominate such adventures. These may be in the direction of romance, sentiment or spiritual experience, but all may bring sudden change and surprising denouements.

A child born on this day may be ingenious, inventive, original, and independent, with much intellectual as well as spiritual awareness. It may have an adventurous, rich, and intriguing life.

Looking Back On This Date

A day of destiny for Canada! One hundred years ago today (May 27 1938) the Earl of Durham arrived at Quebec as governor-general of British America and special envoy to examine into, and find a remedy for, the political grievances of the Canadas, in both provinces of which recourse had been had to armed rebellion. He came with great promise. He left four months later in despair, his efforts at reconciliation having been thwarted by political and personal enemies at Westminster. But of that we shall hear as the weeks go by. Let us today recall his arrival.

Fred Williams

When Durham was appointed he insisted upon a great show of naval and military backing. Fresh troops were sent to Canada and awaited his arrival at Quebec. The fleet which accompanied him was impressive but took a month to cross the Atlantic, having sailed from England on April 24. The voyage up the gulf was pleasant; Durham had associated with him a brainy entourage, who, without knowing anything of true conditions in Canada, drew up plans, many of which, when tried, proved futile.

Two days elapsed after the arrival at Quebec before Durham made his formal landing with great display, proceeding to the Castle of St. Lewis (as the old Chateau St. Louis was Anglicized). There, on the 18th, he was formally sworn, with much pageantry; salutes were fired from the warships in the stream and by soldiers on the parade and the "great conciliator" issued his first proclamation in which he expressed confidence of support by all classes of the people, promised sympathetic consideration of all proposals for reform, threatened strong measures against all violators of the law or enemies of the crown and empire, and invited free and unreserved communication from all who had complaints and grievances.

As proof of his determination he cleaned out all the existing legislative machinery; the whole executive council was "fired" and replaced by one of his own choosing; and the great adventure was well on its way.

But that very day, Bill Johnson, up in the Thousand islands, burned the steamer Sir Robert Peel, and Durham realized that his was no silk-gloved mission. The next month, however, as a celebration of the coronation of the young queen, Victoria, he extended clemency to most of the political prisoners, deporting such leaders as had remained in Canada, and thus through his conciliation dug the grave for his own recall. Yet today, a century later, we owe to him whatever political liberties we have, and we can well doff our hats to George, Earl of Durham, the first British reformer to grapple with Canada's problems.

CATCH 'EM FLYING

WASHINGTON—(CP). — G-Man Chief J. Edgar Hoover has suggested a target range where his men can machine-gun dummy mobsters speeding along in cars at 70 miles an hour.

ENNISMORE

Mr. and Mrs. Percy Killen and family, of Toronto, spent Sunday with the former's parents, Mr. and Mrs. William Killen.

Misses Eleanore, R.N., and Mary, R.N., Shannon, and Mr. John Shannon, of Buffalo, N.Y., are spending a few holidays with their parents, Mr. and Mrs. John Shannon.

Mr. and Mrs. Roy Cavanagh and Babe, of Toronto, spent Monday with the former's parents, Mr. and Mrs. Thomas Cavanagh.

Mr. and Mrs. Herb Hennessey called on friends in Downeyville on Sunday.

Mr. and Mrs. Gerard Scollard, of North Bay, spnt the week-end with the former's parents, Mr. and Mrs. W. J. Scollard.

Mr. and Mrs. Fred Shorney, of Toronto spent the weekend at their summer home here.

Mr. Orville Perdue, of Peterborough, spent the weekend with Mr. and Mrs. Frank Cavanagh.

Mr. and Mrs. Thomas Onions and Robert Gallard, of Toronto, spent Sunday at their Summer home here.

Mr. and Mrs. Patrick O'Neill, of Downeyville, were guests of Mr. and Mrs. Patrick Cadigan on Sunday.

Wife Preservers

Packages of brown sugar will keep moist if kept in the breadbox.

SCOTT'S SCRAP BOOK —By R. J. Scott

LABORITES IGNORE "POPULAR FRONT" AND COMMUNISTS

LONDON, May 27 (CP). — The National Executive Committee of the British Labor Party has definitely turned its back upon the so-called "popular front" movement.

In a party manifesto, the executive committee deplores agitation for a new political combination, brands it as a menace to the "unity and independence" of the Labor Party and exhorts its followers to walk alone along the high road which will ultimately lead to victory.

"The membership of the Labor Party deeply values its unity and independence," the manifesto declares. "They regard it as an asset to the nation. They would not sacrifice that independence, even temporarily, unless they were convinced such a sacrifice was the sole condition for the preservation of peace and democracy. We do not believe that condition exists."

Dismissing the proposed alliance as "wholly unsound," the National Committee declared the proposed combination would create more controversy within the ranks of the party than it would remove. It would take the "heart" out of a large number of loyal supporters and be contrary to conference decisions, backed by overwhelming majorities.

The statement declares there is an increasing probability of a Labor victory at the next election. Such victory, however, it adds, would be hindered by the building of an artificial combination, "ineffective and embarrassing to its partners and unlikely to impress the bulk of the electorate."

Shun Communism.

Dealing specifically with the proposed alignment of a consolidated opposition movement, the manifesto flatly rejects a working agreement with the Communists.

"We should regard Communist participation as an electoral liability rather than an asset. They might bring some few thousand votes to the alliance, but it might well drive millions into Mr. Chamberlain's (Prime Minister Chamberlain) camp. Their policy is devoid of any certainty. They are committed rather to manoeuvre than to principle. They would be capable of stabbing us in the back at any time, or of involving us in joint responsibility for their political indiscretions."

While acknowledging a high regard for what is best in rank and file Liberal intentions, the parliamentary Liberal party as a whole is described as "uncertain."

As a final argument, the manifesto points to the "grave risk" of encouraging Fascism if Britain were to pass through critical times under a weak and indecisive government of the "left," never certain of its internal unity.

Government Heads To Open Bridge

ALBANY, N.Y., May 27—(CP). — Prime Minister Mackenzie King of Canada and President Roosevelt have tentatively accepted invitations to attend the opening of the new $3,000,000 Thousand Island international bridge August 18.

Governor Herbert L. Lehman of New York also has accepted an invitation "provided nothing unforeseen develops."

The bridge will connect Ivy Lea, Ont., and Collins Landing, N.Y., spanning the St. Lawrence River.

NOTED CANADIAN PLAYWRIGHT DIES

NEW YORK, May 27 (CP).—The Dramatists' Guild of New York last night received word of the death in Frankfort-on-the-Main of James Forbes, Canadian-born playwright, who was one of the founders of the Guild.

Born September 2, 1871, at Salem, Ont., he was educated at the College Institute, Galt, Ont., and came to the United States when he was a boy. He was naturalized as an American citizen in 1891.

Although best known for his comedies, "The Chorus Lady" and "The Famous Mrs. Fair," both of which were successes in the first quarter of the century, Forbes also had been an actor, press agent, dramatic critic and theatre manager during the more than half century he was active in the world of the stage.

He lived in New York. Death came to him today in a private clinic at Frankfort-on-the-Main, where he had been taking treatments for a heart ailment. He had planned on spending the summer in Switzerland and had been writing at New York.

WAITING REPORT

TORONTO, May 27 (CP). — Premier Mitchell Hepburn indicated today that any action the Ontario Government may take on legislation concerning mental sanatoriums and control of private mental hospitals will not be decided until the report of Commissioner F. H. Barlow on the Homewood Sanitarium at Guelph is brought down.

Mr. Barlow, special commissioner appointed in the Homewood probe, concluded lengthy hearings at Toronto last week, and his findings will not be available for some time.

Twins Reunited After 27 Years

Ignorant of each other's existence until recently, 27-year-old twin sisters who had never met before, were united in New York through the efforts of cartoonist Robert Ripley. Here the twins, Marjorie Gregg and Shirley Swinn, are pictured with Ripley. The girls were born in Toronto in 1911, daughters of Mr. and Mrs. Harold Shaw. The mother died in childbirth and the children were separated. One girl was adopted by the Swinn family, the other by Mr. and Mrs. John Gregg of London, Ontario. Both took to nursing for careers. Shirley came to New York seeking a job and her likeness to her sister caused the supervisor at the clinic at which she was employed to tell her she looked like Miss Gregg. With this clue, and Ripley's aid, the girls were brought together.

MILLBROOK

Mr. and Mrs. J. W. Pickup, with their son and daughter, Jack and Ann, and Miss Matie Fitzgerlad, R.N., of Toronto, spent Victoria Day with Mr. and Mrs. J. R. Eakins.

Miss Caroline Hanna of Campbellcroft, was the guest of Mr. and Mrs. T. A. Campbell this week.

Miss Margaret McConnell of Toronto, is spending the week visiting her uncle and aunt, Mr. and Mrs. G. E. Burnham.

Mr. H. McLeod of St. Catharines, joined his wife and son here for Victoria Day.

Mr. Henry Gray of Campbellford, was home for the holiday with his mother, Mrs. Wentworth Gray.

Mr. Edward Budd, of the Bank of Toronto staff, Preston, spent Victoria Day with his mother, Mrs. William Budd.

Miss Bernice Smith, student at the University of Toronto, is home for the summer vacation with her parents, Mr. and Mrs. F. J. Smith.

Dr. Edna Eastcott, of the University Staff, Toronto, is home for the summer vacation with her mother, Mrs. J. N .Eastcott.

Holiday guests at the home of Mr. and Mrs. Chas. Thorndyke, included Mrs. Lorbe Cann, and daughter, Claire of Montreal; Mrs. Bruce Scott, and Mrs. Fred Cann, of Peterborough; Mr. and Mrs. A. C. Wolff, adn two sons, of Peterborough, and Mr. J. W. Thorndyke, of the CBC, Toronto.

Miss Flora E. Morgan, B.A., and her aunt, Mrs. H. Morgan, of Belleville, spent the holiday at their summer home, Haliburton.

Miss Laelle Lang, of Toronto, is visiting her grandmother, Mrs. G. Locke, an dher uncle and aunt, Mr. and Mrs. J. McKnight, this week.

FAIRMOUNT

Mr. and Mrs. W. A. Poast and family of Smith spent Sunday with Mrs. James Seymour and attended the church service.

Mr. S. Seney of Ida called on Mr. and Mrs Wm. Hooton on Sunday.

Mr. G. H. Hooton and S. T. Wilson attended the funeral of the late Mrs. H. A. Turner of Millbrook on Saturday afternoon.

Several from here attended the Simpson-Lough wedding held in St. John's Church on Thursday afternoon.

Miss Mildred Ballantyne returned on Saturday after spending a few days with friends in Lindsay.

CENTRETON

Mrs. E. MacDonald of Toronto, is visiting Mr. and Mrs. R. McKenzie and family.

Miss Lillian Richards of Toronto, is visiting Mr. and Mrs. R. McKenzie and family.

Mrs. D. Haines and sons visited Mr. Haines, who is ill in Wellesley Hospital, Toronto, on Sunday.

Mrs. Morewood and little son returned home to Toronto on Sunday after visiting Mr. T. Milgate and brothers.

Mr. and Mrs. Leslie Downs and Pauline, Roseneath, spent Sunday with Mr. and Mrs. Edgar Smith and Mr. and Mrs. H. Prettie.

Mr. Bruce Parker, Peterborough, spent Sunday at the home of Mr. and Mrs. H. Prettie.

Mr. R. McKenzie visited at the home of Mr. Archie McKenzie and family, Colborne, on Sunday.

Mr. and Mrs. Clayton Joice, Eddystone, spent part of Saturday with Mr. and Mrs. Roy Merriam and Mr. and Mrs. John Merriam. Little Shirley remained for a visit.

Mr. A. Eddy and friend of Bancroft spent the week-end and holiday with relatives and friends in the village.

Mr. Howard Fraser and Marion and Jean Clouston of Academy Hill, were guests on Sunday of Mr. and Mrs. W. Fraser.

Miss Muriel Ivatt of Baltimore, spent Sunday with Mr. and Mrs. A. Ivatt.

Mrs. Redpath, Cobourg, is spending a few days with Mr. and Mrs. R. Webb and family .

NEW MANCHUK APPEAL

ST. CATHARINES, Ont., May 27. (CP)—Appeal to the Supreme Court of Canada will be made in behalf of William Munchuk, twice convicted of murder, J. J. Bench, K.C., counsel, announced today. An appeal to the Ontario Court of Appeal was dismissed early this week on a 3-2 division.

Mr. Bench said that he was entering notice of appeal today.

To Wed Heiress

James B. Johnson, Jr., youthful editor of "cat's meow," a new publication written for the devotees of swing music, whose engagement to Frances Dodge, 23-year-old heiress to the $36,0000,000 estate of her father, the late John F. Dodge, was announced recently. At the same time the announcement of the engagement of Frances' brother, Daniel Dodge, was made. He will soon wed Loreen Macdonald, 18-year-old daughter of an Ontario tugboat captain.

SOCIAL CREDITORS MAY NOMINATE 45 IN SASKATCHEWAN

REGINA, May 27.—(CP)—The Social Credit party is expected to nominate not more than 45 candidates in the Saskatchewan election June 8 which would place it behind the Liberals in the number of men in the field.

The list of social credit candidates will be announced from Edmonton Monday, it was announced here yesterday by Hon. E. C Manning, Alberta provincial secretary. The final selection will be made by four Alberta cabinet ministers and an Alberta member of parliament—Premier Aberhart, Hon. E. C. Manning, Hon. Solon Low, Hon. Lucien Maynard and E. C. Hansell (SC-Macleod), the executive of the Western Canada Social Credit Association.

With nominations due June 1 and polling June 8, Liberals have 53 candidates for 52 seats in the legislature, two Liberals running in the far-northern riding of Athabaska. The C.C.F. party is not expected to add to its 31 candidates. Conservatives have nominated 25 and there are sufficient independents and minority group men to bring the total number of candidates to 170 by nomination day, counting the social crediters.

At Saskatoon last night, Premier W. J. Patterson expressed indignation at the social credit "invasion of Saskatchewan."

It was a bad precedent in Canadian politics and "we resent this intrusion in our affairs."

If Premier Aberhart had been successful in his monetary experiments, it would not have been necessary for him to invade Saskatchewan, Mr. Patterson said. To him the main issue was that of "retaining confederation in the spirit it was intended" because he could not agree with the Alberta government's stand the provinces were sovereign states.

Denies Interference

In Regina, Hon. E. C. Manning denied there was an attempt on the part of the Alberta government to interfere in Saskatchewan affairs.

"We have troubles enough over yonder in Alberta without coming here," he said, adding that invitations had been sent by Saskatchewan people to representatives of the Alberta Social Credit party. It was part of a movement, which he hoped soon would be Dominion-wide, to get economic security for the people of Canada. The ultimate object of the Social Credit party was to gain public control of money and credit.

At Elrose, in the west-central part of the province, Premier Aberhart said the Dominion governments offer to allow Alberta to operate a bank was of no use because "that puts us under the Bank of Canada and we cannot issue any credit."

"Exchange from one province to another is our difficulty, not currency, he said. One bank in a province would be no better than a credit union.

Flogs Son

Despite the fact she believed her son innocent of the "crime," Mrs. Mary Bradley, administered a whipping to her 16-year-old son, Thomas, on instructions from a New York magistrate. The youth was found guilty of pulling the whistle cord of a subway train and the magistrate sentenced him to jail or a good whipping.

Spring Sunshine Brings Battles And Babies To Zoo

DETROIT, May 27 (CP)—Perhaps it was the ordeal of being stared at by peanut-eating throngs, but opening day of the Detroit zoo brought battles and babies to the animals. The stork made some special deliveries, and other features were a lion brawl, a sick elephant and a rhinoceros fight.

The result was a baby zebra, a baby moose, a baby water buck and four coati-mundis, and a lot of other animals sulking and licking wounds.

The lions started everything. Walking into the open together for the first time this year, the sunshine dazzled them, the crowds stared, and they got in each other's hair. A general brawl started which ended with head keeper Theodore Schroeder wielding a pressure hose. Walter the lion was put in solitary for starting the rumpus, and promptly went into a sulk. He's being treated for a missing hunk of lion flesh from his left flank.

While the lions were having their set-to came cries for help from the rhinoceros exhibit. It seems that Safari, the female, felt kittenish and began poking Johnnie, her mate in a manner he didn't think befitted his dignity.

He endured it for a while, then gouged her with his snouthorn, sending her to a corner moaning in pain. The more he thought of it, the madder he got, so he gave her another thumping for good measure. Now, because Johnnie "done her wrong," they're legally separated until they get used to folks, spring, sunshine, and stuff.

SPECIAL!
Garbage Cans

Holds 6½ imperial gallons, good family size, with locking device on cover.

98c

PRATTEN HARDWARE
396 George Tel. 2710

HOOD & CUMMING MOTORS
Ford and Lincoln Dealers
WILL BE OPEN ON
SUNDAY, MAY 29

With complete facilities in Service and Parts Departments for all makes of cars and trucks. Supplying service for:

J. K. HUGHES
CHAS. H. ELLIOTT
FOLEY & WILSON
GILLESPIE GARAGE
J. J. DUFFUS CO.
HOWSON MOTORS
LILLICO MOTORS

(Peterborough Automobile Dealers Association)

Peterborough Automobile Dealers Association
ANNOUNCEMENT
Re Sunday Closing

Commencing Sunday, May 8th, all automobile dealers, with one exception, will be closed on Sunday. The dealer remaining open will give service to owners of all makes of cars and trucks, for which purpose a complete staff in service and parts departments will be on duty. This arrangement applies to the following garages:

J. J. DUFFUS CO. — Buick and Pontiac
FOLEY & WILSON — Nash and Lafayette
GILLESPIE GARAGE — Chrysler and Plymouth
HOOD & CUMMING MOTORS LTD. — Ford and Lincoln
J. K. HUGHES — Chevrolet and Oldsmobile
LILLICO MOTORS — Dodge and DeSoto

The co-operation of the motoring public is requested so that mechanical staffs may enjoy Sunday leisure

CANADA'S FAVOURITE
Pandora REGISTERED CIGARS
PANETELA 10c.

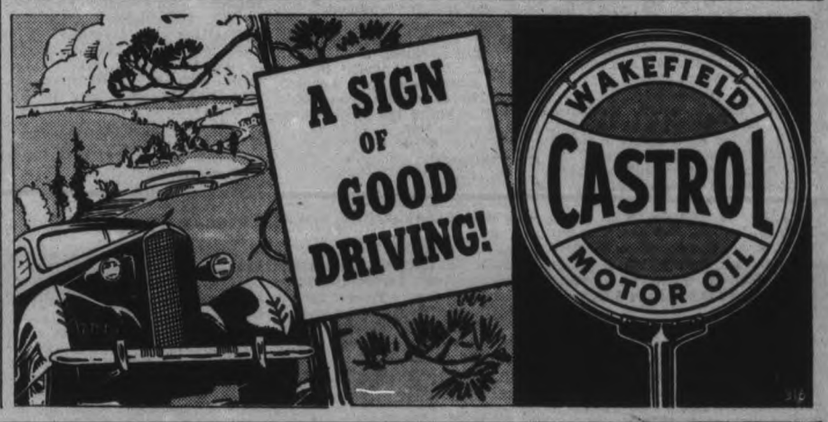

"I am satisfied with my R&G USED CAR to the extent that, through my recommendation, my mother purchased one a month later"
SAYS AN R&G BUYER

"Am well satisfied . . . will go to the same Ford Dealer for the next . . . My R & G car is easy on gas and oil . . . Best automobile I ever bought!" other R & G owners report.

A success story for Ford Dealers' R & G used cars has been written by the two hundred and four owners who answered a poll by mail in a single city. These people had driven their cars an average of eight months and more, including three winter months. Ford Dealers wanted to know how they liked their cars, how economical they were. Owners replied with a shower of letters that bear out every claim for these fine renewed and guaranteed automobiles!

R & G means that the used car bearing this emblem which you buy from a Ford Dealer, has undergone the repairs and replacements necessary to put it in excellent driving shape. Paint and upholstery have been overhauled where necessary, chrome work is bright, mechanical parts are in good order. R & G also means that you get a 2-day money-back guarantee and a 50/50 30-day warranty against mechanical defects with your purchase. 100% satisfaction or all your money back. That's a guarantee to go for! Ford Dealers have a selection of R & G cars, to help you pick just the car you've planned to buy. Good prices, convenient terms, and generous trade-in allowance on your present car complete the picture. You could ask for no more attractive offer!

Buy an R & G used car now. Enjoy safe, modern motoring right away. Start economizing on fuel and service bills. Go around to your Ford Dealer's tonight!

SEE YOUR FORD DEALER

Hood & Cumming Motors Ltd.
George and King Streets — Sales and Service — Phone 2460

PERSONAL AND SOCIAL

Congratulations to Vera Dunk, who celebrates a birthday today.

◇ ◇ ◇

Miss Thelma Maguire spent several days this week with friends in Lindsay.

◇ ◇ ◇

Mr. Gordon Saunders and sister Clara were recent visitors in Port Hope.

◇ ◇ ◇

The Rev. Canon J. D. Paterson left today for Saint John, N.B., where he will spend a week assisting in special services.

◇ ◇ ◇

Miss Mary Sullivan, Downie street is in St. Joseph's Hospital, where she is convalescing after an appendicitis operation.

◇ ◇ ◇

Merril Ruiter is in Toronto today, where he is to compete in the Hiram Walker golf tournament as a representative of the Kawartha Golf Club.

◇ ◇ ◇

Noticed at the Woodbine races in Toronto this week were Grant Braund and his brother Pud Braund, of Ferde Mowry's Orchestra.

◇ ◇ ◇

Dr. and Mrs. Leo F. LaPalm, Leo Jr., Jack and Anne, of Rochester, N.Y., are visiting Mrs. LaPalm's parents, Mr. and Mrs. Thos. J. Lane, Hunter street.

◇ ◇ ◇

Friends of Mrs. J. A. Smith, 150 Benson avenue will be glad to know that she is resting comfortably after her recent operation in the Toronto General Hospital.

◇ ◇ ◇

Mrs. W. D. Lacey and little son Billy, of Montreal are spending a few weeks with Mrs. Lacey's mother, Mrs. J. E. Flynn of Hunter street, East.

◇ ◇ ◇

Dawson Kennedy and Jeannette Sabourin of St. John's, Quebec, have returned home after spending the week-end with Mr. and Mrs. S. Kennedy of Albert street.

◇ ◇ ◇

Ferde Mowry's Orchestra finishes at the Embassy, Toronto, June 16, and is playing for a couple of weeks in Port Stanley before leaving for their summer engagement at Southampton Beach on Lake Huron.

◇ ◇ ◇

Models at the Jeannette Scott Chapter I.O.D.E. Annual Garden Party, which is being held Wednesday, June 8th, include the following: Mrs. Wilfred Preston, Dorothy Finnie, Violet Davidson and Dorothy Marshall.

◇ ◇ ◇

The Nicholls Hospital Alumnae Association is presenting the internationally known pianist, W. "Billie" Eckstein, and his assisting artist, Miss Muriel Duncan (the Canadian Ruth Draper), monologist, in the Collegiate Auditorium Tuesday, June 7th.

◇ ◇ ◇

Field Day Kawartha Golf Club

The ladies' section of the Kawartha Golf Club held their first Field Day Thursday, when about twenty-five ladies turned out.

The competitions were in charge of Mrs. C. Ray and Mrs. C. B. Muir, and were won by Mrs. F. A. Inch and Mrs. R. H. Turner.

Mrs. H. R. Scott later poured tea at a table prettily decorated with tulips and lilacs, and was assisted by Mrs. C. Shaw and Mrs. O. M. Steer.

A short business meeting was held at the close of the tea, when reports were given by Mrs. J. E. Girven, Mrs. C. B. Muir and Mrs. C. Ray.

◇ ◇ ◇

We Noticed

....a tour through Peterborough shops revealed the following fashion news....

◇ ◇ ◇

....high style in a stunning fitted cardigan of smooth beige crepe, brown piping for contrast, double pockets for rhythmic interest.

◇ ◇ ◇

....crepe dress and chiffon redingote of pure dye silk, grosgrain ribbon whiped up the coat; a soft bow at the throat, in a cool navy or wine.

◇ ◇ ◇

....a romantic frock of sheer net over rayon taffeta, sleek satin banding on the net, cunning shoe laces shirring the sleeves and bustline, in shades of black, navy, or an exciting new sea green.

Delightful Surprise Party

A delightful surprise party and shower was given to Mrs. J. D. Deyell, Park Street, on Wednesday, by a number of her friends on the occasion of her birthday.

A large cake, brought by the ladies, centered the table, which was decorated with tulips and iris. The surprised hostess was the recipient of many lovel shower gifts, and during the afternoon a number of telegrams from friends in the United States, and from her son, Dr. S. Deyel, of Ravenna, Ohio, came in, wishing her many happy returns of the day.

◇ ◇ ◇

Charming Photographs

Charming photographs of little Jean Millard and Pat Nixon, wearing the white cellophane Sea Gull costumes in which they will appear in tonight's Y.W.C.A. Gymnasium Pageant at Brock Street, are shown in Roy's window. Tickets for the Pageant are selling fast, and advance information would indicate something very special in good entertainment.

◇ ◇ ◇

Large Attendance At Hostess Tea

An enjoyable event, which was attended by approximately one hundred and fifty guests, took place on Wednesday from four to six o'clock in the basement of St. Andrew's church, when a "Hostess Tea" was sponsored by the Woman's Association, fair weather and a wide degree of interest ensuring its success.

Lilacs, spirea, and tulips, with other seasonable blossoms transformed the large rooms into a scene of fragrance and beauty, the lighted fire-place on the platform, with the mantel banked with flowers, adding its attraction as another feature of the decorative scheme.

Receiving the incoming guests were Mrs. P. I. Bentley, president of the Association, Mrs. George Locke, Mrs. G. E. Burnham, and Mrs. Rose Edmunds, Mrs. (Rev.) A. L. Sisco and Mrs. H. A. Earle poured tea at a table attractive with cream lace cloth, silver service at each end, the silver basket of lovely pink tulips in the centre being flanked with four tall pink tapers burning in silver holders.

Hostesses were arranged in pairs, each responsible for 12 guests, seated at three small tables, which were daintily laid, and centred with a bud vase of silver or crystal, holding flowers. In all, 35 tables were in use.

Following the service of tea, a brief program was enjoyed, Mrs. Bentley having first extended a warm welcome to the guests, on behalf of the hostess society, and by special request, announcing the thirtieth anniversary of the Senior Men's Bible class to take place on Sunday, May 29, with Rev. Gordon L. Sisco, D.D., General Secretary of the United Church of Canada, as guest speaker. Services at 2.30 and 7.30 p.m.

Contributing to the program were Marie Douglas, who played a piano solo; Mrs. H. W. Johnston and her sister, Miss Eva Hansman, whose vocal duet, "Beautiful Night", was much enjoyed; Jean L. Burnham, who gave as a reading, "Keeping Mother's Birthday", by Stephen Leacock; and Miss Rogers, of Toronto, who sang, "O Take the Dimness of My Soul Away". Miss Phyllis Kidd was the accompanist of the afternoon, and approximately $40 was added to the Association funds as a result of the social gathering.

◇ ◇ ◇

56th Regiment Chapter I.O.D.E. Meet

The 57th Regiment Chapter I.O.D.E. met in the officers quarters at the Armouries Thursday afternoon with the Regent, Mrs. R. E. Clarke in the chair. The secretary's report was given by Mrs. C. H. Cutmore, and the treasurer's report by Mrs. F. J. Frape. Correspondence was read by Mrs. C. B. Hughes, and included was a letter from The Canadian Legion of the British Empire Service League, requesting some type of celebration June 15th of "Magna Charta Week." The object of the Magna Charta week is to remind us of the advantage of the system of government we enjoy.

Reports were given by the different committees. Mrs. R. G. Cottrell for the Flower Committee; Mrs. G. Helson reported fifty-six calls to the hospital; Mrs. W. Howden gave a very satisfactory report of her canvass of citizens for the annual tag day to be held on Saturday, May 28, for the Canadian National Institute for the Blind. An interesting reading on Empire Day and its observance was given by Mrs. C. H. McWilliams. Mrs. W. Ashby took the Empire study on New Zealand, which dealt in a very interesting and enlightening way with the discovery of New Zealand and the present government.

An interesting feature of the afternoon was the presentation by the Regent, Mrs. R. E. Clarke, of a very fine picture of His Majesty King George the Sixth, which is to be placed in the Sergeants' Mess, to Sergeant Major F. J. Frape, for which he thanked the members of the I.O.D.E. in a few well chosen words.

Mrs. Leslie Groombridge very kindly presented the Chapter with a large Union Jack to be placed in the Memorial in front of the Chapel at Little Lake Cemetery.

The meeting was closed with God Save The King. Refreshments, in charge of Miss I. Wesley, were later served.

◇ ◇ ◇

Been Cleaning Up The School Yard

Pupils in the beginners class at the Cottesloe School in Dummer township who have just finished helping the senior classes clean up the school yard and do other Arbor Day activities. The pupils are (RIGHT to LEFT) Arthur Bolton, Alan Calder, Ethel Gallagher, Gordie Barr and Hartley Moore. The teacher is Miss Alma McCracken.

(Examiner Correspondent's Photo.)

Tag Day Convenors

MISS VIOLET DAVIDSON MRS. RICHARD WHALEN

Miss Davidson and Mrs. Whalen are two convenors who are in charge of the tag day which is to be held in Peterborough on Saturday for the Canadian National Institute of the Blind.

To be Worn At the Waters Edge

Now that spring flowers have faded; the air is warm and the sun is hot, our thoughts naturally turn to summer fun, and our eyes to shop windows temptingly displaying, among other warm weather toggery, things to wear at the waters edge.

We noticed, in Peterborough shops a wide and interesting array of beach clothes. Bathing suits particularly have reached a new era in style and comfort; they take new ways this summer; all kinds of flowers and all kinds of colors flourish on suits that are a thrill to buy and a joy to wear. More and more suits have skirts, and some of the not-so-slim of us heave a sigh of relief. Remember several years ago when one couldn't buy, borrow or steal a bathing suit designed for anything but a perfect 36? Those days are passed, we hope forever!

One suit, knitted in small diamond ridges, with the merest vestige of a skirt, has a pair of white hooks and eyes at the shoulders to hold up the shoe string straps, and it can be had in a glorious sunset purple. Can't you see the hit it would make when worn with yellow cap and beach shoes?

One startling combination, which may be seen in a shop window on George street, is of slipper satin made seaworthy, has a background of wine which is generously sprinkled with gay flowers and a cap to match is swathed 'round the head and tied in a bow. In a window near by, entransing little jersey suits, stitched in such a way that they look only doll size until fitted on, when they immediately become a flattering fit for any figure, have their own waterproof bag of a material which looks like cellophane, but isn't. Another suit is of Peter Pan cotton. We were so delighted with it that we forgot to inquire if it was merely a beach suit, or to be dived through the waves! Devious stripes, a bizarre but happy effect, made a striking suit of rayon jersey. Another suit had a brassiere top and pleated shorts, and for the youngest swimmer, and that means the merest babe these days, were silly little pants which are nothing more than a few square inches of printed satin knitted with Lastex . . . what a long step from the days of cotton bathing suits in navy trimmed with red . . . remember?

Terry cloth capes, plain, striped and figured, are gayer than ever. Imagine the devastating effect of a white terry cloth cape worn over one of the vivid spun rayon suits with horizontal stripes!

House coats, which have reached a tremendous popularity this spring, are going to blossom forth as beach coats pretty soon, and every shop carries an astounding variety.

Bathing costumes include jewelry among their accessories. We noticed a white head necklace to wear with a beach dress, a string of gold metal fish to wear around a sunburned neck; a sea shell bracelet.

A white cotton beach bag, designed to hold everything; beach shoes of red and white cotton; an Indian cotton jacket with Indian Cotton turban to match; a beach dress will full and pleated skirt which buttons primly up the front; and for your head, plaid straw sunbonnets, or the popular-at-the-moment 'kerchief. These are necessities, girls, if you are to be in the race. Last, but certainly by no means least, don't forget your sun glasses, which protect the eyes from glare of windows, mirrors, or the sparkling water itself!

◇ ◇ ◇

Tennis Dress

For that ever popular game of tennis Barbara McClees is shown wearing a new celanese rayon weave play suit and tennis costume. The weave of the material gives an unusual surface interest of broken checks.

The dress cut on princess lines, with short sleeves, turnover collar and buttoned down the front, is worn over shorts and halter.

Miss McClees is posing during a brief rest in her game in the rolling acres of Monmouth county, Red Bank, N.J., with a background of apple blossoms. The brooch that fastens her collar is a new design—a sombrero hat brooch in transparent red catalin.

Baragar—Blackburn

COE HILL, May 27. — A quiet wedding was solemnized in the United Church at Napanee on Victoria Day, when Bertha Mabel Blackburn became the bride of German Baragar, both of Coe Hill. The Rev. S. L. Osborne of Napanee, a former pastor of Coe Hill United Church, officiated. Their many friends wish them a happy and prosperous life.

◇ ◇ ◇

Trent River Personals

Mr. and Mrs. Thomas Whibbs and children of Toronto spent over the holiday at Athlone.

Mr. and Mrs. Arnold Keating and family of McGill Settlement were Wednesday visitors with Mr. and Mrs. William McMillan and family.

Mrs. Robert Kennedy and son Walton of Toronto are spending a few days at Kendon EEEE.

Master Jimmie Umphrey had his eleventh birthday on Wednesday, May 25.

Mr. and Mrs. R. W. Umphrey and son Jimmie were Victoria Day visitors with Mr. and Mrs. Emerson Glenn and family of West Seymour.

Holiday visitors at Bon Alexander were Mr. and Mrs. Weldon Fanning and son Weldon of Peterborugh, and Mrs. Jay Knox and sons Gregory and Herb. of Lakefield.

Holiday visitors with Mr. and Mrs. Thomas Lloyd at Isle of View were Don Lloyd, Dr. Howard and Mrs. Lloyd, Mr. and Mrs. Danbrook of Toronto.

Mr. and Mrs. McClelland and daughters Jean and Katharine of Toronto are holidaying at Raeden.

Mrs. McClelland and Miss Dorothy Latchford of Toronto were holiday guests at Killarney.

Charlie McNichol of Peterborough visited his cottage over the holiday.

Mr. and Mrs. R. Apted arrived on Wednesday from Toronto to spend some time at their summer home.

Mr. and Mrs. R. S. Hoffman have left for Cleveland, Ohio, after spending a week guests at Maple Inn Cook Cottage. They took home with them 25 pickerel averaging 5 pounds each.

Mr. and Mrs. William Hadfield, of Homestead, Pennsylvania, are holidaying for two weeks at Glendover.

Miss Jewell Bennett has arrived from Toronto to spend the season at Killarney.

Recent visitors with Mr. and Mrs. Robert Carnrite were Mr. and Mrs. Joseph Kraus, Miss Bertha Carnrite, of Toronto, Mr. Stanley Gubr, of New York state.

Mr. Carl Palmateer, of Colborne, is spending the season with his aunt, Mrs. T. F. Ward.

Mr. and Mrs. W. F. Christie and Mr. Lionel Leslie, holidayed at the former's cottage.

Mr. and Mrs. William Waters, of Donegal, were recent visitors with the latter's parents, Mr. and Mrs. Kenneth Glenn, of West Seymour.

Mr. Leslie McMillan has received word of his success in his examinations at the O.A.C. Guelph, having secured all his subjects, rating twelfth in a class of forty-eight. He has secured employment at the Canada Packing Co. Peterborough, for the summer.

The Ladies' Aid met Wednesday afternoon at the home of Mrs. Gordon Shearer.

DIED AT MARBLES

MELBOURNE—(CP).— Reaching the Victoria marbles semi-finals here James Quinlivn, 89, collapsed and died. Winner of the title, J. H. Newby, 63, said his success was due to arduous training and keeping physically fit.

ICE

NEW LOW PRICES

The ALLIN ICE CO.

PHONE 6

PURE NATURAL ICE

Tonight at 8 p.m.

In the

BROCK ST. GARDENS

Y.W.C.A.'s

"Fantasy of the Sea"

Many Good Seats Still Available

RESERVED SEATS AT 75c AND 50c

RUSH AT 35c

PLAN AT THE BROCK ST. GARDENS AFTER 6 P.M.

The Finest Extravaganza Ever Staged by the Peterborough Y.W.C.A.

Rib or Loin Veal Chops 20c

SATURDAY AT BUEHLER BROS LIMITED

387 GEORGE Phone 3680

Buehler's Offer Saturday, the Finest Quality Meats at the Lowest Prices

Peameal Cottage Rolls 24c

Peameal Bacon end piece 32c

VEAL Rumps Legs Sirloin ROLLED Fillets - 17c lb.

BUTTER FIRST GRADE ROSE BRAND With Meat Order 2 lbs. 57c

BLADE ROAST Choice Cuts 17c

SHORT RIB ROAST 19c

CHUCK ROAST 14c

A Choice Pot Roast Rolled Roast 17c

Prime Rib No Bone No Waste 24c

DOMESTIC SHORTENING 2-27c

RUMP ROAST Whole or Half 18c

Breakfast Bacon sliced 28c

Fresh Picnics 18c | Pork Loin 27c | Trimmed Butts 23c

Shoulder Veal Chop ..15c

Leg Veal Steak 27c

Pork Liver, sliced 12½c

Shoulder Veal Steak ..18c

Rib Boil 10c

for SPRAINS

Rub Minard's in gently. It penetrates sore ligaments, allays inflammation, soothes, heals.

Puts you on your feet!

MINARD'S "KING OF PAIN" LINIMENT

WEAK, ANEMIC Too Ill to Work!

Amazing New Medical Discovery Gave Her New Strength, Rich Blood, Now Enjoys Perfect Health

POSED BY MODEL

Mrs. E. C. of Edmonton says, "I suffered with anemia for years and was thin, pale and very weak. I was so ill I could not walk and had to stay in bed for several months. I tried all kinds of remedies and did not improve at all until I tried 'Vitamized Iron.' In a short time, to everyone's surprise, I was able to walk and soon was able to do my housework. I think your 'Vitamized Iron' is just wonderful and recommend it to anyone suffering as I did." You too, can become strong, healthy—build up rich red blood, get new pep and energy—add 5 to 15 healthy pounds in an amazingly short time! The startlingly new scientific discovery "Vitamized Iron" contains magnesium and other minerals and combines a special compound of iron with the vital Vitamins B and G to quickly build up rich red blood, counteract the excess acids that attack the nervous system, keep stomach and intestines active and normal, and stimulate lazy glands to produce new healthy pounds. See for yourself how easily you can get new blood, new energy, new strength and vitality! Order a large box of "Vitamized Iron" from your druggist today! Made in easy-to-take tablet form.

VITAMIZED IRON

Prepared by the makers of the famous fruit-liver tablets, "Fruit-a-tives," the largest selling remedy of its kind in Canada

HOW YOU CAN Attract MEN

OF course, you have no men friends if you've let yourself become dull, cross, and nervous. Men like lively, peppy girls—girls with plenty of energy to go places and enjoy life.

Don't let love and romance pass you by. Help build up your pep and you, too, should have gay friends.

Here's good advice: Start taking time-proven, reliable Lydia E. Pinkham's Vegetable Compound and note the difference. This famous Compound, made *especially for women* from wholesome herbs and roots, helps Nature tone up your system and thus soothes jumpy nerves and gives you more pep to really enjoy life.

Tear out this notice NOW as a reminder to get a bottle of Lydia E. Pinkham's Vegetable Compound TO-DAY without fail.

For over 60 years one woman has told another how to go "smiling thru" distress from female functional disorders with Pinkham's Compound. Let it help YOU.

20% DISCOUNT on all Helena Rubinstein PRODUCTS

FOR 7 DAYS ONLY!

FOR one week only, Helena Rubinstein offers her complete line of beauty creations at a discount of 20%. A saving of one-fifth of the regular prices!

You who know these world-famous preparations will recognize this as remarkable value. You will want to supply yourself for months to come.

If you have not yet used Helena Rubinstein's preparations, now is your opportunity to experience their extraordinary beauty-benefits. But be sure to act promptly.

	Regular Price	Discount Price
Pasteurized Face Cream	1.10	.88
Skin Clearing Cream	1.10	.88
Skin Toning Lotion	1.35	1.08
Costume Lipsticks	1.10	.88

The Home of Fine Toiletries

Elliott's REXALL DRUG STORE

393 GEORGE ST. PHONE 15

CHARMETTE Permanent Wave Set

A Genuine Permanent Wave.
No Machines
No Electricity
No Harmful Chemicals
No Heat

Self-applied — easy as putting your hair in Curlers. Positively safe—and simple to use.
Waves all types—whether coarse, thin, bleached, or dyed—whether blonde, brunette, grey or white.
Contents of Set:
*Revitalizing Shampoo
*Genuine Permanent Wave
*Hair Rinse
*Personalized Wave Set
*50 Curlers—50 Metafoils.
Full instructions in every Set. Positively guaranteed or money refunded.

THE PRICE 89c

WOMEN'S WORK AND INTERESTS

Work Not All As Girls Train In House Jobs

OTTAWA, May 27 (CP)—Laughter and merriment fills the large house of the Ottawa Home Service Training Centre on Tuesday evening when boy and girl friends are invited to "open house." One night weekly the girls forget the routine household duties of the centre which trains them for work as domestics under the Dominion-Provincial Youth Training program.

Those not entertaining enjoy the evening out spending part of their weekly allowance of $1 which is supplied by the centre.

There are no signs of unhappiness or loneliness in the centre. In fact many of the girls prefer to stay in Tuesday nights in the companionships of the friendships found since entering the training school.

Tears and a wave of regrets at parting were observed when graduates began leaving to assume their three months' experience in placements arranged by the centre in conjunction with the Employment Service Bureau.

Sunday afternoons the girls arrange buffet suppers. An old wooden table set on wheels, with two open shelves, varnished in a mahogany finish acts as a tea-wagon. It was discovered by the directress in a batch of discarded furniture sent as furnishings to the centre. These Sunday night suppers consist of fruit salad, thin bread and butter and tea. Sundays the routine of the school is arranged to allow every girl to attend church service in the morning or evening. Many spend the afternoon visiting friends and relatives.

Some Party Nights

Theatre tickets donated by the local theatres give the girls added pleasure during their term. Their biggest thrill during the first term was the performance of the "Minto Follies," Ottawa's skating carnival, which they all attended in one of the best boxes.

St. Valentine's Day and St. Patrick's Day were red-letter events for the "trainees." Candle-lit dinner parties with favors were arranged on each occasion and in the evening the girls entertained their friends informally with dancing, games and simple pleasures.

The St. Patrick's Day party brought particular pleasure to all. It was the birthday of the "baby" of the school. This youthful "trainee" had never known family life and had never had a birthday party or a real birthday present other than an absolute necessity.

To greet her on her birthday morning was an exciting tissue paper parcel tied with green ribbons. Inside was a pair of lounging pyjamas, the legs bright green and the top figured in many colors. Tears of joy marked her face as she dashed down to the directress' door and tapped timidly to know if she might come in and thank her benefactress.

Still another surprise awaited her when at dinner she was presented with a large frosted birthday cake made by the girls and marked with 18 green candles. Although the presentation was almost too much for her, she carried it off graciously, asking that the directress be given the first piece of cake.

JUST BETWEEN US WOMEN

"Never think of yourself as the victim of circumstances. To do so is to make yourself the victim of every adversity that you may encounter. Know that you have the power to change and control circumstances. Exercise that power and soon things will begin to change for the better."

—Efficiency.

Dear Friends:

Here is another quotation which I can agree with one way, and disagree with in other ways. All of us are victims of circumstances at different times in our lives. We can make plans for living which will benefit all in our families, but—if one does not fall in with those plans, then we are the victim of that circumstance.

If work is slack and you are laid off, what power have we to change this? None at all. It used to be that if a man learned a trade, after he had served his apprenticeship, he could count on a job for life, but not now. Another circumstance that cannot be controlled.

We were not all made in the same mold. If we were it would be easier for one to make plans for a good happy life, and the rest to see how they would be the better in following these plans, so that all would work for peace, harmony, and prosperity.

But, as it is now, it seems more like a feast than a famine. And for some, it never is much of a feast, but mostly famine, so that they live and die, knowing nothing but struggle and lack of the means of proper living.

We are all at the mercy, more or less, of the other fellow, of his moods, his selfishness, his greed, and his injustice. But remember, they also are at our mercy too, so that when the things they do influence us, the things we do influence them. None of us escape that.

Look at an apple. There is the outer skin, there is the fruit inside that skin, and there is the core, without which the apple would be no good, and from which the seeds come to make other apples.

We too, have the outer part which we use in our daily living, and the innermost part, the core of our being, from which springs the power to many times alter circumstances.

The seeds are there ready for the planting. But first you must know what you want, you must plant them, and water them with determination to succeed. Letting every wind that blows turn you hither and yon, letting yourself get the idea that you are the victim of something you cannot control, that will never get you anywhere.

Take a good look from every angle at these things, see if somehow you cannot alter them. If you can honestly say you can do nothing, then accept it and make the best of it, knowing that it cannot last.

One of the biggest comforts I have is knowing that things do not last. If they did, some would have all the fun, all the good things all the health, while the rest would be doomed to the bad things, and that would not be fair.

On the other hand, there are many things we could change, but we are too indolent, we will not make the effort. All we do is grumble. We make plans and some will not fit into them, so we give them up, and let ourselves get pessimistic and downcast.

When I look back, I am amazed at the many times I have altered circumstances, and always for the better. Of course, you cannot have the one thing and get the other too, "You cannot have your cake and eat it." There are some things you must give up if you are to get some other things.

But, immediately I feel I am up against a stone wall, I am looking for a way to get over it, or a hole to get through it. Try that yourself, and you will no longer feel that circumstances are beating you, for then you will beat them.

Your Friend.
ROBERTA.

Two Girls and Their Pet

Vivian (left) and Yolanda, daughters of Mr. and Mrs. E. J. Wilimink, Pellisier St., Campbellford, who on Saturday afternoon entertained a number of their young friends at a birthday party given in their honor. Standing with them is their pedigreed St. Bernard dog, Barry. Yolanda celebrated her 11th birthday on March 12 and Vivian was 10 years old on May 17th. —(Examiner Correspondent's Photo)

Cavan Personals

Mr. and Mrs. J. W. Perrin and their daughter, Mrs. Ross Browne, and Barbara of Toronto, motored to Mrs. Browne's summer home at Huntsville on Saturday to spend a few days. They returned on Tuesday.

Mr. Eric Porteous is at his home in Cavan after completing his first year course at Queen's University, Kingston.

Mrs. Walter Jones of Quebec City is visiting her uncles, Messrs. William and James Douglas.

Mr. David White of Cavan Centre won first prize for the best decorated horse-drawn vehicle in the parade at Bethany on Tuesday. His double carriage carried a bridal party, dressed in beautiful costumes of fifty years ago, also a coachman and footman.

Mr. Gordon Seymour of Kingston was a visitor in Cavan on Tuesday.

Mr. and Mrs. G. Gow, Bridgenorth, and Miss Gow, Peterborough, visited Mr. and Mrs. C. Carr, on Tuesday.

Mr. and Mrs. Joseph Hoffman were in Toronto last week attending the Shriner's Spring Ceremonial also being present for the King's Plate at the Woodbine.

Mrs. E. W. Seeney visited her son Tennyson in Sudbury last weekend.

Mr. and Mrs. McEachern of Toronto, spent the holiday with the latter's parents, Mr. and Mrs. M. Poste.

J. R. Bedford of Toronto, spent a few days this week with his parents, Mr. and Mrs. J. Bedford.

Bert Hagerman left recently for North Bay where he hopes to obtain employment.

Mrs. D. F. Miller, of Toronto, spent the week-end with her husband here.

Bethany Personals

The Misses Frances and Freda McMahon, Eva Johnston and Elsie Johnston, all of Peterborough, were guests over the holiday of their grandmother, Mrs. Jeff Davis, Wilson street.

Mr. and Mrs. P. C. Brown, of Whitby, were guests of Mr. and Mrs. Lloyd Kennedy during the holiday.

Mr. and Mrs. Keith Thorndyke and babe, of Lindsay, were recent guests of their mother, Mrs. Alvah Thorndyke, Glengarry avenue.

The Athletic Association are being warmly congratulated on the very splendid concert and dance which they provided for a fitting climax on the evening of May 24th, and which was so largely patronized by a record crowd, who remained over from the afternoon field day program held on the park.

Mr. and Mrs. Bert Monk and daughter June, of Windsor, are spending a short holiday vacation in Bethany and vicinity, visiting at their respective homes.

Mr. and Mrs. Roy Monk of Cavan, and family, spent the holiday with friends in the village.

Mrs. Alfred Driver returned to Toronto with her son Douglas on May 24, to spend a few days with her husband, who is receiving medical attention at Christie St. Hospital.

Douro Personals

A reception of new members to St. Joseph's Children of Mary Society was held on Sunday evening. Three young ladies received their blue ribbons and medals in an impressive ceremony. The pastor, Rev. J. J. McCarthy preached an eloquent and thought-provoking sermon to the Sodality members. During their meeting some discussion took place as to establishing a library.

Little Miss Marguerite Cranley celebrated her tenth birthday on Sunday at a jolly birthday party. Those present were Mary, Teresa and Rita Ryan, Marcella Heffernan, Lucille and Teresa Garvey, Ola, Helen, Vincent and Frank Cranley, Isabella Heffernan, Rose and Teresa Heffernan.

Miss Kitty Allen of Peterborough is visiting her cousin, Miss Johanna Allen.

Mr. William O'Brien and daughter Irene of Peterborough were Sunday guests of Mr. and Mrs. Daniel Delaney.

Mrs. Patrick O'Brien spent a few days with Mr. and Mrs. William Devlin of Otonabee.

Mr. Glen Moher of Peterborough spent the holiday with his uncle and aunt, Mr. and Mrs. M. J. Leahy.

Birth—On Tuesday, May 17, to Mr. and Mrs. John Allen (nee Anastasia Heffernan) a son, John Edward.

Miss Vivian Heffernan of Peterborough spent the week-end with her sister, Mrs. John Allen.

Miss Teresa Fitzgerald of Peterborough spent the week-end with her aunt and uncle, Mr. and Mrs. Austin Hogan.

Miss Agnes Hogan of Whitby was a week-end guest of her parents, Mr. and Mrs. Austin Hogan.

Mr. and Mrs. William O'Brien and family were Sunday guests of Mr. and Mrs. Chris Quinlan of Peterborough.

Miss Rita O'Toole of Peterborough is visiting her cousin. Miss Mabel Allen.

Mr. and Mrs. Richard O'Connor of Peterborough and Mr. and Mrs. Price of Copperclliffe were Sunday guests of Mr. and Mrs. Joseph O'Connor.

Congratulations are due Miss Mary Maloney who has passed her Normal School examinations on recommendation.

Roseneath Personals

At the regular meeting of the Women's Institute on June 2, A. H. Martin, agricultural representative for Northumberland, will be guest speaker. Mr. Martin's subject will be "Agriculture and Canadian Industries." The musical part of the program will be furnished by the Atkinson Trio.

Mr. W. White, accompanied by his niece, Mrs. Frank Brown, attended the 55th wedding anniversary of Mr. and Mrs. E. A. Curvin, Cobourg on May 23. Mr. and Mrs. Curvin were former residents of this village.

Guests this week of Mr. and Mrs. Frank Brown, include Mr. James Goodwin and Miss Elsie Stagg of Toronto, and Mr. and Mrs. S. Hewitt of Oshawa.

The Examiner's Needlework Pattern

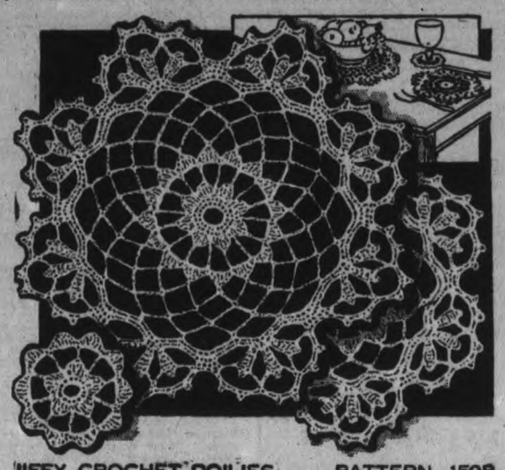

JIFFY CROCHET DOILIES PATTERN 1598

Worked in no time—these lacy doilies made of four strands of string. Excellent for luncheon sets, too. Pattern 1598 contains directions of making these doilies (they measure 18, 13 and 5¼ inches; illustrations of them and of stitches; materials required; photograph of doily.

Send 20 cents in coins or stamps for this pattern to Examiner, Needlecraft Dept., Peterborough. Write plainly PATTERN NUMBER, your NAME and ADDRESS.

Apsley Personals

Mr. and Mrs. McMulkin of Ingersoll are visiting with their son, Rev. F. McMulkin, at the Rectorq.

Mr. and Mrs. N. Stephens and Mr. and Mrs. Herb Tucker spent the weekend at Mrs. George Moore's in Warsaw.

Miss Elsie Northey is spending a few days with her parents at Selwyn.

Mrs. Ella Tucker spent the weekend in Peterborough.

Mrs. John Williams of Calgary, Alberta, is visiting her sister, Mrs. Ella Tucker, for a few weeks.

Mrs. Al. Davis of Lasswade was a Sunday guest with Mrs. Jack Buchanan.

Mr. and Mrs. Hugh McColl and Miss Rosalie Smith and Chesel McColl, were visiting friends in Lasswade on Sunday.

The Anglican Church, St. George's, Apsley, is being improved by the addition of cement steps to the entrance.

PINE TREE INN

Will re-open for Summer season Sunday, May 29. Kindly telephone Omemee 95R5 for reservation.

A. COMSTOCK & SONS

We Are Sweeping Out Some Old Suites

Here are some real bargains in furniture that haven't sold as fast as we expected.

At Half Price

Chesterfield Suite, 2 pieces, was 119.00	59.50
Chesterfield Suite, 3 pieces, was 159.50	79.75
Bedroom Suite, 5 pieces, was 245.00	122.50
Bedroom Suite, 4 pieces, was 139.00	69.50

One Third Off

Breakfast Room Suite, 6 pieces, 59.50	39.95
Dining Room Suite, 9 pieces, was 149.00	99.95
Chesterfield Suite, 2 pieces, was 150.00	100.00
Studio Couch, with wardrobe, was 37.50	25.00
Chesterfield Bed Suite, Kroehler built, was 129.00	86.00

COMSTOCK'S

300 GEORGE ST. PHONE 156

STOCKINGS THAT *Slenderize*

PENMANS SILK STOCKINGS have the slenderizing effect and smart appearance demanded by shorter skirts. Gossamer sheerness to lend a note of luxury. Subtle tones in the season's most appealing colours and, in addition, the quality that has become a tradition associated with the name "Penmans".

8838

Penmans
Sheer Silk Stockings

SHOP AT ZELLER'S RETAILERS TO THRIFTY CANADIANS IT PAYS

"WE'RE MAKING VALUE HISTORY"

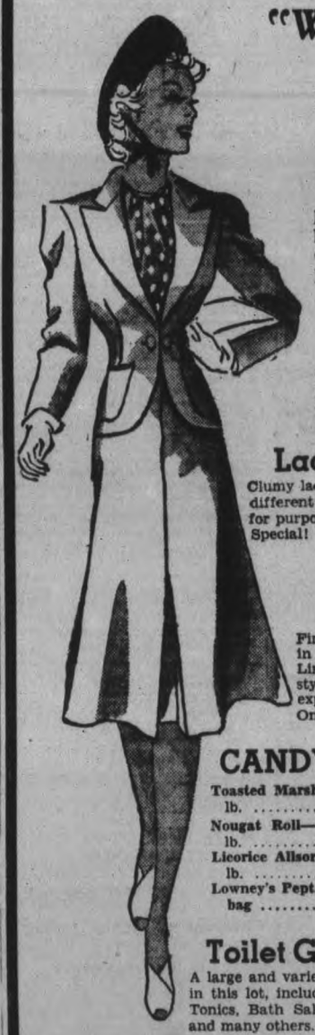

LINEN SUITS

Natural linen suits in mannish tailored styles. Suits you'll be able to launder easily and wear all summer long. Complete range of popular sizes. Each 2.98

"Crease-Resisting" Dresses

"Tennis spun" fast color prints in the new and popular crease-resisting material. Ideal for any kind of sports. Lovely vivid patterns on white backgrounds. Sizes 14 to 44 ..... 2.98

Lace Doilies

Clumy lace in ecru and white. Many different sizes and shapes. Suitable for purposes around the home. Special! 9c

White and Pastel

Millinery

Fine in quality and foremost in fashion are these lovely Linen Hats. Dozens of new styles. At far less than you'd expect to pay. Only 1.98

CANDY FEATURES

Toasted Marshmallows—lb. 12c
Nougat Roll—lb. 19c
Licorice Allsorts—lb. 20c
Lowney's Pept. Kisses—bag 10c

Toilet Goods Special

A large and varied assortment may be found in this lot, including: Creams, Lotions, Hair Tonics, Bath Salts, Powder, Shampoos and many others. Special 9c

BOYS' ANKLETS

Dark serviceable shades in boys' ankle hose. Sizes ranging from 7 to 10. Sturdy hose for sturdy youngsters. Pair 15c

RAYON SATIN PANTIES

Lace trimmed and tailored styles in tea rose and white. Small, medium, and large. First quality garments at the special price of 37c

RAYON UNDIES

Panties, bloomers and briefs in various finishes of rayon patterns. Tea rose, white and blue. Lace trim and tailored. Special 19c

LADIES' MESH GLOVES

A large assortment of Mesh Gloves in several styles. Hand woven. Beautifully styled in white. Buy a pair for every outfit, at only 49c

HOUSE DRESSES

Tubfast prints in new and appealing styles. Light and dark patterns. Organdie and self trims. Short and cape sleeves. Sizes 14 to 44 ..... 1.00

COTTON UNDERWEAR

Plain knit and rayon striped Bloomers and Vests. Bloomers with elastic waist and knees; vests with strap shoulders. Small, medium and large sizes. Each 25c

WOMEN'S AND MISSES'

BATHING SUITS

Many, many new styles. One and two-piece. All the season's new colors. We are showing two prices (which includes the "Ripley" at 2.95) 1.98-2.95

SLACKS FOR SPORTS WEAR

Heavy quality drill, band waist, 3-button sideopening, hip pocket. White and red stripes on leg. Navy and brown. Sizes 14 to 20 ..... 1.00

Sale of New Summer

HOSE

Beautiful new shades in full fashioned chiffon and semi-service hose. It will pay you to get several pairs at this low price. Slightly irregular. Pair .....

54c

ZELLER'S LIMITED: Retailers To Thrifty Canadians

EXAMINER WANT ADS BRING REAL RESULTS AT SMALL COST

Births Marriages Deaths
In Memoriam Cards of Thanks.

ENGAGEMENT

The engagement is announced of Ruby Mabel, only daughter of Mrs. Florence Colmer and the late Richard Colmer, to George Raymond Taylor, Peterborough, youngest son of Mr. and Mrs. Thomas J. Taylor, Keene, Ont. The wedding to take place on June 18, in Trinity United Church.

Mr. and Mrs. B. W. Harvey, Sherbrooke street, wish to announce the engagement of their daughter, Jeanne Eileen, to Eric Orrman Westbye, son of Mr. and Mrs. P. P. Westbye, Dennistoun Avenue. The marriage to take place the latter part of June.

DIED

RYE, W. E. H.—Suddenly at Chilliwack, B.C., W. E. H. Rye (Hugh), on May 18.

DOUGHERTY, Daniel Vincent.—On Thursday, May 26, 1938, at Royal Victoria Hospital, Barrie, after a week's illness, Daniel Vincent Dougherty, resident of Peterborough for 37 years, in his 77th year. Funeral on Saturday, May 28, from the family residence at 574 Aylmer street, at 2 p.m., Rev. Dr. A. T. Barr of St. Paul's Presbyterian Church officiating. Interment at Little Lake Cemetery.

IN MEMORIAM

STAUNTON.—In loving memory of our only daughter and sister, Betty, who went to be with Jesus six years ago today, May 27, 1932, at the age of 8 years.

Not just to-day, but every day
In silence we remember.

—Ever remembered by her Mother, and brothers, Billie and Harvey.

CARDS OF THANKS

Sisters and Brothers of the late James Murphy wish to express ther sincere thanks to all those who in any way assisted in their successful search for their dear brother, the late James Murphy; to the L.O.L. 50, Employees of the Social and Athletic Association of the C.G.E., Rebekah Lodge, Peterborough Lawn Bowling Club, St. John's W.A., friends and neighbors for their many beautiful floral tributes, also those who loaned cars or in any way assisted.

The family of the late William Carman wish to thank the attending doctors and nurses of Nicholls Hospital, also Doctor Carlton of Norwood and friends and neighbors for their kindness or those who assisted in any way during their recent sad bereavement.

1 FLORISTS 1

THE PETERBOROUGH FLORAL CO. Flowers Delicately Arranged for All Occasions. 436 Water. 'Phone 1395, Nights 1688J

COMING EVENTS

First Insertion, 20 Words or less, minimum charge 50c. Subsequent consecutive insertions, 40c per Insertion. All over 20 Words, 2c per extra word per Insertion.

BRITISH-ISRAEL Illustrated Lecture, "The Deliverance of Jerusalem"; Speaker, Mr. R. E. Wemp, London. Friday, May 27, 8 p.m., Paragon Hall. All welcome. Silver collection.

MILLBROOK—St. Andrew's United Church, Sunday, May 29, 2.30 and 7.30, Men's Bible Class Anniversary. Speaker, Rev. Gordon Sisco, Toronto. Music by Garden Hill Quartette.

PLAY, "The Old Maids' Convention," presented by Gleaners Class of Mark Street Church, auspices of St. James W.A., to be held Friday, May 27, in St. James S.S. Auditorium, 8 oclock. Admission, 25c.

RUMMAGE SALE, Saturday, May 28, 9 to 12 a.m., Opera House Store, George Street C.G.I.T.

GARDEN PARTY and C.D.S. Fashion Show, June 8, at home of Miss Violet Davidson, 171 Antrim; auspices of Jeanette Scott Chapter I.O.D.E.

PERSONALS

SAVE ON SPRING CLOTHES—HAVE them Cleaned, Pressed, Repaired or Altered at Cleanrite Cleaners, 173 Simcoe St. 'Phone 75. Delivery Service.

REID'S BEAUTY SHOP (NEAR POST Office), 416 Water Street. 'Phone 2467. Fingerwave 35c, Shampoo and Fingerwave 60c. Permanents $1.75 to $7.50. Extra Special: Oil Permanents for $5.00.

SPRING CLEANING? NEW PICTURE Frames will improve those Old Pictures. Lewis R. Parks' Studio, 208 Charlotte.

GERTRUDE GROVELLE, 344 McGILL Street. 'Phone 2891 — Finger Waving 25c. End Permanents $1.00. Permanent Waves, $2.00 to $7.00. Ten years' experience.

SPECIAL SALE OF USED AND TRADE-in Watches. Expert Watch Repairing. Bert Austin, 216 Charlotte 'Phone 1633.

'PHONE 844 140 HUNTER STREET W. WELCH'S BEAUTY SALON
Come in for your next Permanent — Helen Curtis' Duchess Oil Wave, Machineless, Empress Oil Wave, Nestyle, Naivette. These are high-class Waves. Non-Ammonia. Individually styled. Prices from $2.00 to $7.50. End Permanents, $1.50. These Waves are guaranteed. Special Prices in Mornings and Evenings.
Elsie Blears, Mgr. 9 years' experience.

DR. HAMMOND'S BRAIN AND NERVE Pills. If depressed, melancholy, have that tired feeling, brain fag, jump at the least noise, pass sleepless nights—you have a breakdown of the nervous system. Dr. Hammond's nerve treatment feeds the starved nerves, and you start to pick up at once. Only 50 cents. Recommended by Elliott's Drug Store.

DRESSES AND SUITS FOR THE TINY Tots. 3 and 4 Thread Semi-Service Ringless Hosiery, 69c. W. Phillips, 174 Hunter West. 'Phone 1915W.

Taxis.

FOR BETTER SERVICE
'PHONE 105
CAPITOL TAXI.

FOR SALE

4 Miscellaneous 4

KELVINATOR ELECTRIC REFRIGERATOR, $79.50. Easy terms. Guaranteed one year. 15' Outboard Skiff, 46-inch beam, 16 inches deep, Varnished Cedar, copper nails, $69.00. Johnston, George at McDonnel. Open Evenings.

FOR SALE
BED AND BEDDING
DINING ROOM SUITES
BEDROOM SUITES
CHESTERFIELD SUITES
BREAKFAST SUITES
BABY CARRIAGES
STOVES, CONGOLEUM RUGS, ETC.
On Easy Weekly Payments
HOME FURNISHING CO.
204-6 CHARLOTTE ST.
30 Years in the Furniture Business in Peterborough

DRY INCH LUMBER. APPLY 570 REmaine.

RANGE FOR SALE. APPLY 38 LAfayette.

ON THE MARKET, SATURDAY, NUMber of Gardening Implements.

BLUE ENGLISH PRAM, CHEAP. 477 Bolivar Street.

SAND, GRAVEL, AND TOP SOIL. Don McKay. 'Phone 991 ring 22.

DINING-ROOM SUITE, AND OTHER Furniture, good condition. 'Phone 1059W.

ONE CHESTERFIELD SUITE, GOOD condition. 5 Brown Street.

FURNITURE FOR SALE — OAK CABinet Singer Sewing Machine, Deforest-Crosley Cabinet Radio, Chesterfield Suite, 4 Dressing Tables, 2 Bedsteads complete, Kitchen Tables and Odd Chairs, Quebec Combination Cook Stove, and other articles. 548 Gilmour Street. 'Phone 3046W.

STUDIO COUCH, IN PERFECT CONdition. Cost $50. Will sell reasonably. Owner leaving Town. 'Phone 292M.

TOMATO PLANTS BY THE HUNDRED, Cabbage Plants and all kinds of Annual Flower Plants. C. A. Hope, 'Phone 2278W.

FORCE PUMP. APPLY 107 AUBURN.

PRIVATE SALE OF HOUSEHOLD FURniture. 835 Water Street.

SEE FRIGIDAIRE FIRST AND SAVE
The new genuine Frigidaire with meter miser. New low prices, $119.
One used Kelvinator, recent model, the family size, $79.
T. J. Cavanagh Frigidaire Store
McBRIDE & FRANKS. Tel. 3075

GEM ELECTRIC FENCER— ONE WIRE will hold Stock anywhere. For particulars or demonstration apply Carew Cycle and Radio, 227 Hunter Street, Peterborough. 'Phone 416.

RUGS, NINE BY TWELVE WILTON, Franco-Persian, Axminster, Heavy Runner, Scatters, complete for large House, practically new. Offers wanted. Write Box 261, Examiner.

GIRL'S AND BOY'S BICYCLES, BOTH in good condition. 616 Rogers.

WOOD COOK STOVE, GOOD CONDItion. 'Phone 384 ring 1-3.

UPRIGHT PIANO, LIKE NEW. CHEAP for cash. Apply 560 Waterford Street. 'Phone 1639W.

LUMBER, SLABS, 5 YEARLINGS, TWO Cows, Four Horses. D. Hoskin, Rockcroft.

GENT.'S BICYCLE, EXCELLENT CONdition. 554 Albert Street.

TOP SOIL
SAND
GRAVEL
STAN. CURTIS
'PHONE 1177.

PLANTING TIME IS HERE! WE CARRY a Dependable Stock of Roses, Trees, Evergreens, Shrubs, Perennials, and Rock Plants. Moderately priced, delivered free of charge. Write to J. Jessen, Maple Grove Nurseries, Box 326, Bowmanville. Telephone 2116, and we will cal and give you practical advice without obligation.

BLACK'S
New Arrival of Summer Wearables. The buyers have just returned with a huge stock of most desirable attractive Summer Dresses and Suits. The newest fine fabrics, also latest summer materials. Sizes from 13 to 52.
Topper and long white and pastel Coats; just what you are looking for. Prices to suit every purse. Come and see them; you will be sure to be suited.
BLACK'S
Cor. KING & GEORGE. Phone 2029

SPECIAL!
Upright Mahogany Stanbury Piano
Good Condition
Will Sell Cheap
Refrigerators, Dining Room Suites; Bedroom Suites; Also New Chesterfields, Studio Couches, Oil Cloths of All Kinds; Congoleum Rugs, New Mattresses Radios
CHERNEY & SON
213 CHARLOTTE ST. Phone 226

FOR SALE

4 Miscellaneous 4

GROCERY FIXTURES, SCALES, COUNter, Cash Register, McCaskey Register, Cheese Cutter, etc. 'Phone 2685M.

IVORY AND GREEN KITCHEN BUFfet, almost new. Bargain. 'Phone 1199M.

ONE NEW WASHING MACHINE, DIScontinued Model. Regular $99.50—$79.50., Easy terms. Robert Simpson Company, 392 George Street.

LARGE ENGLISH PRAM, GOOD CONdition. 'Phone 2665W.

THREE-BURNER GAS STOVE, WITH Oven, good condition, cheap; also Gent.'s Wheel. 187 Stewart, Downstairs.

LIGHT BROWN WICKER CARRIAGE, good condition. 241 Princess.

TWO SCREEN DOORS, ONE OVEN FOR Oil Stove, good condition; Window Screens, Stove Pipes, Table. Apply 46 Sophia.

ONE ONLY—4 CU. FT. ELECTRIC REfrigerator. This is a real bargain at $140.00, on easy terms. Robert Simpson Company, 392 George Street.

CABBAGE PLANTS, WINTER AND Spring varieties, 25c per 100. Potatoes at House, 50c Bag. Special Heavy Hemlock Slabs, 12 inches, $4.50 a Cord. Fence Posts, 20c each. All kinds of Lumber, very cheap. Iron Tanks, suitable for Watering Troughs, Pipes. 'Phone Doig 2097.

ACME FOUR-BURNER GAS RANGE, Cream and Black, new. 209 Murray.

TWO WILTON RUGS, PRACTICALLY new, 9' x 7', 3' x 6'. Same pattern; reasonable. 334 Downie.

THREE USED MANTEL RADIOS — priced from $10.00 up. All in good condition. Robert Simpson Company, 392 George Street.

CHESTERFIELD SUITE, CHINA CABInet, Congoleum Rug, Dishes, Kitchen Utensils. 212½ Charlotte Street, Apartment 5.

LADIES' AND GENT.'S BICYCLES, good condition; cheap. 'Phone 878.

TWELVE BAGS WHITE STAR POTAtoes. Frank Patterson. 'Phone 187.

FOUR-BURNER GAS STOVE, WITH Oven, good condition, cheap for cash. 312 Burnham.

ONE ELECTRIC RANGETTE — LAST year's model, oven control. Regular $33.90, Easy Terms, $27.95. Robert Simpson Company, 392 George Street.

LARGE COAL OIL OVEN, 7 LAMPS. 'Phone 1033W.

TWO 5.50 x 17 TIRES AND TUBES. 3968W.

SINGERS AND HEN BIRDS. 50 WARE Street.

MANTEL 1937 MODEL ALL-WAVE Philco Radio, cheap for cash. Screw-cutting Lathe, 9" swing, 4' 6" overall. Cheap for cash. 600 Chamberlain.

LAWN SWING, ALMOST NEW. APPLY 43 Driscoll Terrace.

DON'T MAKE FRIENDS WITH SORE Feet. Use Cress Corn or Bunion Salves. At Elliott's, Lynch's, McDermid & Jury, Nugent's, Payne's, and all Drug Counters.

SIMMONS BED, SPRING AND MATtress, in good condition. 'Phone 3929M. 233 McGill Street.

WESTINGHOUSE CABINET RADIO, good condition. 359 Stewart Street.

MOFFAT GAS RANGE, LATEST ATtachments, Rudd Water Heater, Quebec Cook Stove, Coal Oil Heater, Hand Clothes Wringer. 'Phone 2884W.

CHEAP, FOR QUICK SALE, WESTINGhouse Radiola 33. 246B Antrim Street 'Phone 3674W.

REFRIGERATOR, SHOWCASE, DINING Room Chairs, Buffet, Beds, Springs, Mattresses, Mirrors, and Sliding Couch with Mattress. 390 Aylmer Street.

ELECTRIC WATER HEATER AND 6-Quart Ice-cream Freezer. 'Phone 1960W.

6 Fuel 6

DRY SLABWOOD
12" - $2.50 4-Ft. - $2.00
PER HALF-CORD.
'Phone 3160
THE PETERBOROUGH LUMBER CO LIMITED.

J. E. A. FITZGERALD
COAL AND WOOD
DRY SLABS, NO EDGINGS,
$2.50 Per Half-Cord.
Cut 12" Long.
Also DRY HARD AND SOFT WOOD.
'Phone 111-110. 253 Hunter Street W

DRY SLABS, REDUCED PRICES. R. Shearer, 695J.

DRY SLABS, $2.50 HALF-CORD Dinsdale's. 'Phone 153.

$1.25 QUARTER-CORD, BEST DRY Slabs. 'Phone 58.

GOOD DRY SLABS, $2.50 HALF-CORD Albion. 'Phone 58.

BAKER'S WOOD YARD — BONE DRY Mixed Softwood, $2.50 Half-Cord. Also Mixed Slabs, Cut. 'Phone 676.

7 Livestock and Poultry 7

STORE HOGS WANTED. 'PHONE 843M. H. Wheeler, Box 805, Peterborough.

NINE PIGS, SIX WEEKS OLD. 'PHONE 831 ring 2.

COW, 4 YEARS OLD, DUE IN JUNE. Albert Franks, 'Phone 46 ring 22, Omemee.

JERSEY COW, DUE TO FRESHEN soon. Frank Kelly, end Maniece Avenue.

HOLSTEIN HEIFER, 2 YEARS OLD, OR would Exchange for Milk Cow. 'Phone 3 ring 22, Douro.

10 HORSES, 4 YEARS OLD AND UP, 12 to 16 cwt., including Two Delivery Horses around 13 cwt.; Two to Ride and Drive. Harry Tinney, Cavan, 'Phone Millbrook 214 ring 1-4.

HEAVY PAIR OF WORK HORSES Wanted. 'Phone 2830.

ONE YOUNG COW, SUITABLE FOR Beef, TB tested. Apply Mrs. C. J. McKane, Chemong Road.

Baby Chicks

A W.'S 270 BRAY WHITE LEGHORN Pullets, laying under 5 months, averaged 150 Eggs per Bird during an 11 month period. Order Bray Chicks today for real profits next Fall. Write for prices. Bray Hatchery, Peterborough, 'Phone 3834.

7z Seeds and Grains 7z

SEED CORN, GOVERNMENT GRADE No. 1. Root Seeds, Fertilizers; Sudden Death Bug and Cutworm Killer; Marmill Turkey Feeds. E. A. Scott 'Phone 2540.

8 Real Estate 8

TWO BRICK HOUSES, MODERN. 'Phone 2137M.

FOR SALE

Real Estate

TWO CHOICE LOTS FOR SALE, FIFE'S Bay. See Charles Kingan, 167 Simcoe.

FOR SALE — TOURIST BUSINESS, consisting of 12 Rooms, Well Furnished; good location. Write Box 261, Examiner.

BRICK 7 ROOMS, HARDWOOD floors, electricity, fireplace, 6 Acres good Garden $2,750
Lot, 50 x 118, Charlotte Street .. $350
M. STOREY
374½ George Street. 'Phone 939.

Summer Cottages
The New Summer Resort
EASTVIEW
Twenty-two choice lots on the south-west shore of Buckhorn Lake. Good fishing and hunting. Excellent bathing beach. Only 15 miles from Peterborough. $150.00 per lot for quick sale.
A. E. THOMPSON, Realtor
Kresge Bldg. Phone 536

SELL OR EXCHANGE HOUSE, HAVElock, Ont., for Summer Cottage. Apply Mr. Allen, 34 Glenarden Road, Toronto.

FOR SALE — NEW MODERN HOME, West-end, beautiful location; well built, easily heated, deep Lot; garage. Write Box 270, Examiner.

LOT ON DUBLIN STREET, NEAR GILchrist. 'Phone 1489W.

BUILD A HOME — PAY MONTHLY like Rent. Now you need only a small amount of ready cash to Build a Home of your own. The Halliday plan of monthly payments makes home ownership easy. 'Phone 1086 for particulars, Local Sales Representative Wm. J. Bull, 539 Downie.

9X Building Material 9X

USED LUMBER, PAINT, STEEL ROOFing, Sheeting, Electric Motors. Market Prices paid for Scrap Iron, Metals, Waste Paper. Peterborough Metal and Waste Co., 256 Simcoe Street. 'Phone 697.

10 Used Cars 10

Enjoy Motoring
In One of These
USED CARS
'37 Dodge Deluxe Coach.
'37 Dodge Standard Coach.
'37 Plymouth Standard Coach.
'36 Dodge Custom Sedan.
'35 Dodge Custom Sedan.
'34 Dodge Deluxe Sedan.
'34 Ford Deluxe Sedan.
'34 Lafayette Coach.
'35 Willys Coupe.
'30 Oakland Coach.
'30 Chevrolet Coach.
'30 Pontiac Coach.
'29 Ford Roadster.
'29 Erskine Coach.
'29 Ford Coach.
'29 Desoto Coupe.
LILLICO MOTORS
Used Car Lot
COR. CHARLOTTE & AYLMER

USED CARS
ARE NO BETTER THAN THE DEALER BEHIND THEM
'37 Pontiac Deluxe Sedan with trunk $895
Pontiac Sedan, like new, with trunk $850
'37 Ford Tudor $725
'37 Pontiac Deluxe Coach with trunk $850
'37 Chevrolet Master Deluxe Sedan, with trunk $845
'36 Pontiac Sedan $675
'36 Dodge Two Door, with trunk $690
'36 Ford Deluxe 4 Door Sedan $665
'36 Ford Deluxe Tudor with trunk, radio and heater $650
'35 Oldsmobile 6-cyl. Deluxe Sedan, with trunk and heater $675
'35 Chevrolet Sedan $625
'35 Oldsmobile Deluxe Coach $665
'35 Pontiac Full Deluxe Sedan, with trunk $675
'35 Hudson Sedan $625
'35 Chevrolet Master Deluxe Coupe $535
'34 Hudson Sedan $525
'32 Ford 4-cyl. Convertible Coupe, newly overhalled, ... $350
'31 Ford Pickup Delivery $275
Pontiac Sedan $265
'30 Ford Coupe, newly overhauled $175
Pontiac Sedan $250
Whippet Sedan, 6-cyl. .. $165
'29 Essex Coach $150
'28 Whippet 4-cyl. Coach $125
Other Makes and Models From $50 Up
J. J. DUFFUS CO.
TEDEPHONE 1760
DAY OR NIGHT

FOR SALE

10 Used Cars (continued) 10

SUDEBAKER SEDAN, A1 CONDITION, practically new tires, $70.00. 124 Simcoe.

1937 FORD TRUCK, ¾ TON, GOOD condition, looks like new. 209 Dalhousie.

'29 FORD, '30 PLYMOUTH, BOTH IN good condition. Cheap for terms or cash. 303 Bethune.

TO RENT

11 Miscellaneous 11

GARAGE. APPLY 544 ELM STREET.

ELECTRIC FLOOR POLISHERS AND Electric Vacuums. 'Phone 149.

GARAGE, GEORGE NORTH. 'PHONE 1466F.

11X Apartments for Rent 11X

MODERN LARGE OR SMALL APARTment, West or North, hot water heating. 'Phone 3825.

THREE-ROMED APARTMENT, KITCHenette, bath. 614 Stewart.

APARTMENT, HARDWOOD FLOORS, heated, adults. Apply after 7.30, 532 Charlotte.

APARTMENT, HARDWOOD FLOORS, heated, adults. Apply after 7.30, 532 Charlotte.

HEATED, FURNISHED APARTMENT. 'Phone 3239.

APARTMENT, 216B HUNTER. N. Munro, 580 George Street. 'Phone 260J.

GROUND FLOOR, CENTRAL. 'PHONE 960M.

TO RENT

11XX Houses to Rent 11XX

MODERN SIX-ROOMED HOUSE, BY June 1st. 'Phone 176.

RED BRICK, 76 SOPHIA. APPLY 73 Robinson. 'Phone 1389J.

FURNISHED HOME, ALL CONVENIences, for Two Months. Available June 17. 105 Auburn.

RED BRICK BUNGALOW, WITH hardwood Floors throughout, furnace, $17, June 1st. 48 Morrow.

SEVEN-ROOMED HOUSE. POSSESSION June 1. 313 Reid.

SIX-SMALL-ROOMED HOUSE, FURnace, two-piece plumbing, garage. Apply 519 Elm.

LOWER 5-ROOM DUPLEX, $25. 7-Room Brick, $30. Modern 6-Room Brick, $40.
A. E. THOMPSON, Realtor,
Kresge Building. 'Phone 536.

BRICK HOUSE, 7 ROOMS, GARAGE, by June 1. Apply 76 Monaghan Road.

SEVEN-ROOMED HOUSE. 229 LAKE Street.

ROOMY UPPER DUPLEX, MODERN, 375 Stewart. Apply Lewis' Beauty Parlor.

SEVEN-ROOMED HOUSE, ALL CONveniences. Vacant June 1st. 243 Westcott.

SIX-ROOM BRICK HOUSE, ON McFarlane Street, East City. Immediate possession. Apply C. H. Rogers.

12 Rooms 12

ONE OR TWO LIGHT HOUSEKEEPING Rooms; all conveniences. 298 Brock.

TWO ROOMS. 622 LOCK STREET.

FURNISHED BED - SITTING-ROOM, heated. 190 Brock Street.

THREE NEWLY DECORATED ROOMS. 5 Brown Street.

LARGE ROOM, SUIT TWO FRIENDS; separate beds. 'Phone 169J.

ATTRACTIVE FURNISHED BEDROOMS by Day or Week. 'Phone 1055.

TWO HOUSEKEEPING ROOMS, 77 Park Hill Road. Apply 91 Park Hill Road.

TWO FRONT ROOMS, BALCONY; ALL conveniences. 'Phone 1555W.

BED-SITTING-ROOM AND COMPLETE Kitchenette. 37 Dennistoun Avenue.

THREE UNFURNISHED ROOMS; adults preferred. 303 Louis Street.

ROOMS, WITH OR WITHOUT BOARD, good locality. 'Phone 1584.

ROOMS. APPLY 19 FRANK STREET, after 5 p.m.

THREE LARGE UNFURNISHED Housekeeping Rooms, adults. 264 Rubidge Street.

ROOM, GARAGE, FOR GENTLEMAN. 667 George.

12X Summer Cottages 12X

MONTHS OF JUNE AND AUGUST. R. T. Pettersen, Bridgenorth.

HALLIDAY READY-CUT SUMMER Cottages—Over 20 Designs of Cabins and Cottages, from $94.50 to $870.00 Monthly payments as low as $6.50. 'Phone 1086 for Free Catalogue. Peterborough Sales Representative: Wm. J Bull, 539 Downie.

SCREENED, WELL FURNISHED COTtage, near Lakefield, on Lake Katchewanooka. Marshall, 193 London.

FURNISHED COTTAGE FOR SALE, Chemong Park, at Lakeshore. Sacrifice. Write Box 274, Examiner. Telephone 852.

COTTAGE (FURNISHED) ON BIG ISland, opposite Kawartha Park, Stoney Lake. Apply C. H. Rogers, Peterborough.

TWO COTTAGES, ON CHEMONG Lake, Furnished. 'Phone 1960W.

COTTAGE ON CHEMONG LAKE, FOR Season. 'Phone 2476J.

JUBILEE COTTAGE, CHEMONG PARK, for August and balance of Season. Mrs. Henry, 204 Brock Street, Peterborough.

TOURIST ACCOMMODATION, WITH Motor Boat. Frank Cavanagh, Ennismore.

WANTED

15 Miscellaneous 15

WANTED — ALL KINDS OF JUNK, Rags, Iron, Copper, etc. Highest cash prices. Florence, 342 Stewart Street 'Phone 694W.

SMALL HOUSE, CONVENIENT TO C. G. E., by June 15th. Write Box 254, Examiner.

LIVE POULTRY — SPECIAL PRICE 694W. 342 Stewart. M. Katz.

USED SILO. WRITE BOX 217, EXAminer.

HIGHEST PRICES PAID FOR RAGS, Paper, Iron, Old Stoves. J. Burfield. 'Phone 2505.

WANTED — ROOM AND BOARD, IN private home, West-end preferred. Write Box 264, Examiner.

SMALL APARTMENT OR THREE UNfurnished Heated Rooms, vicinity of Charlotte and Park. Write Box 262, Examiner.

WANTED

Miscellaneous

USED VACU-DRAFT OR SUCTION Fan. 'Phone 1338M.

THREE UNFURNISHED ROOMS, BEtween June 1st and 15th; central. Write Box 273, Examiner.

17-Help Wanted, Male or Female-17

'BE A CIVIL SERVICE CLERK'
Examinations for Clerk, Grades 1 and 2, Male and Female, in Dominion Civil Service, are to be held in Peterborough. Applications to reach Ottawa by June 4th, 1938. We have helped hundreds to obtain Civil Service positions and can help you. Proof of this statement and full information about the examinations, etc., free. M. C. C. Schools, Ltd., Toronto, 10.

18 Help Wanted, Female 18

CAPABLE GIRL FOR HOUSEWORK IN County Home. State age, wages and experience. Box 251, Examiner.

GIRL WANTED TO HELP WITH Housework. Apply 576 Homewood.

COMPETENT COOK-GENERAL; REferences required. Apply Mrs. C. K. Lech, 465 Weller Street, or 'Phone 1527.

GIRL FOR LIGHT HOUSEWORK. APply Mornings only, 251 George Street.

GIRL TO ASSIST WITH HOUSEWORK. Apply Mrs. Gibbs, 314 Margaret Avenue.

CAPABLE WOMAN TO TAKE CHARGE in Home (no children). 'Phone 2199J.

19 Help Wanted (Male) 19

YOUNG MAN FOR CIRCULATION DEpartment, good future, salary. Write Box 253, Examiner.

CLEAN, SMART, HUSKY BOY THAT can Milk, to Chore on Fox Farm. Write Box 272, Examiner.

19X Agents Wanted 19X

WANTED — MAN FOR RAWLEIGH Route. Route will be permanent if you are a hustler. For particulars, write Rawleigh's, Dept. ML-331-103-E, Montreal, Canada.

20 Employment Wanted 20

CANADIAN LEGION HAVE LISTS OF Competent Returned Men to Fill Temporary or Permanent Positions Give the ex-Soldier a chance to work for you. 'Phone 141

GIRL DESIRES LIGHT OFFICE WORK. Write Box 256, Examiner.

EXPERIENCED GROCERY CLERK, age 21. 'Phone 2878M.

EXPERIENCED GIRL DESIRES WORK in Store or Booth. Write Box 250, Examiner.

DRUG CLERK, JUNIOR. DESIRES POSition for Summer. 'Phone 734W.

21 Boarders Wanted 21

ROOM AND BOARD. 168 STEWART. 1497J.

BOARDERS WANTED, NEAR C.G.E. 32 Park.

GENTLEMAN BOARDER, CENTRAL. 491 Aylmer Street.

TWO UNFURNISHED ROOMS ON Ground Floor, Board and Room for Working Men or Pensioners. 240 Simcoe.

WHO CAN DO IT

22f Miscellaneous 22f

DUSTLESS FLOOR SANDING. J. B Vance, 773 Aylmer. 'Phone 1292.

CITY MOVING AND CARTAGE. R. Shearer. 'Phone 695J.

EXPERT FLOOR POLISHING. 'PHONE 1714.

LAWNMOWERS SHARPENED
We sharpen Lawnmowers on a Lawnmower Sharpener, a machine that automatically sharpens every blade with correct bevel. R. Harran. Prompt service. PHONE 2390-W

EXPERIENCED WINDOW AND CHIMney Cleaner, Floor Polisher. 'Phone 2273.

LANDSCAPE GARDENING — ROCK Gardens, Lawns Made or Relaid. Rustic Archways, many designs. Work guaranteed. Go anywhere. E. J. Rutter, No. 7, Highway, Norwood.

Lawnmowers Sharpened, 75c.
Called For and Delivered, 25c.
Guaranteed to Cut or Money Refunded

CHARLTON'S WELDING
Corner Wolfe and Rubidge
'PHONE 441 - Day or Night.

EAVE TROUGHING
And Metal Roof Repairing
GOODFELLOW'S
Plumbing and Heating
379 Water Street
Phone 599

23 Auto Repairs and Accessories 23

COAL OIL, 16c. DISTILLATE, 13½c Vulcanizing, Car Repairs. Guaranteed Service. Dawson's Service Station. 'Phone 1523.

USED TIRES — 32 x 6 H.D., 600 x 16, 500 x 19. Many others, popular sizes. See these at Simcoe Sales and Service, 124 Simcoe.

25x Dressmaking 25x

DRESS & MANTLE MAKING, ALTERAtions. E. Mitchell, 593 Harvey. 899W

28 Moving and Storage 28

SHORT DISTANCES OR ANYWHERE in Canada or United States. Covered Padded Vans. Experienced. Courteous Man. Apply, full particulars. M Rawlinson, Limited, 610 Yonge Street Toronto.

34 Radio Service 34

RADIO SERVICE
HAVE YOUR RADIO REPAIRED EXPERTLY AND PROMPTLY.
McCANNAN
RADIO ELECTRICAL SUPPLY STORE
140 Simcoe Street. Tel. 46.

37 LOST 37

LADY'S WRIST WATCH, ENGRAVED "Estelle," King Edward School Ground. Valued as keepsake. 'Phone 2776M.

ONE KNEE-HIGH BROWN LEATHER Boot. 'Phone 1430W.

BETWEEN PETERBOROUGH AND Central Smith Creamery, Brown Plaid Rug. Finder leave at Examiner. Reward.

FOUND

TEN DOLLARS. WRITE BOX 271, EXaminer.

PROFESSIONAL

41 Accountant 41

EDWARD HUMPAGE — Chartered Accountant, Auditor. 419 George Street.

44 Lawyers 44

SMMETT F. SHEEHY — Bonded Attorney. Loans. 397 George Street.

PECK, KERR & McELDERRY — Barristers and Solicitors, 415 Water Street Peterborough. Telephone 1950. E. A. Peck, K.C. F. D. Kerr, K.C. V. J. McElderry K.C.

HON. G. N. GORDON, K.C. W. B. GORDON — Law Offices, 395-397 George Street. Appointment by Telephone. 3300 and 3301.

JACOB LOW — Barrister, Solicitor Notary Public. Money to Loan on First Mortgages. 219 Hunter Street West, Peterborough, Ont. 'Phone 2244. Nights and Holidays 1021.

ALEXANDER L. ELLIOTT, K.C., M.P.P. —Barrister, Etc. Money to Loan. Interviews by Appointment. Telephone 3. Office: 355 George Street. Kresge Building, Peterborough.

W. R. PHILP — Barrister, Solicitor Notary Public. 385 Water Street 'Phone 602.

45 Veterinarian 45

HAROLD WORTON, V.S., B.V.Sc.
633 Charlotte West.
'Phone 1285.

47 Mineral Fume Baths 47

MINERAL FUME BATHS.
DE-TOXIFY AND RE-VITALIZE NATURE'S WAY.
'PHONE 3157, PETERBOROUGH
220 BROCK STREET.

46 Nursing 46

UNDER-GRADUATE NURSE, REFERences; any case. Telephone 854J.

MONEY TO LOAN

PERSONAL LOANS
$50 TO $400
To responsible persons of sufficient earning ability who are the owners of a Car or Furniture, whether fully paid for or not, we offer this service. Only your signature required. Loans repayable in convenient monthly payments.
TORO FINANCE CO.
181 CHARLOTTE STREET

$50 TO $500
LOANS
WITHOUT ENDORSERS
12 Months to Repay. Quick Service. No Credit Enquiries of Friends or Relatives
RATES AUTHORIZED BY SPECIAL ACT OF DOMINION PARLIAMENT.
CENTRAL FINANCE
CORPORAION
Second Floor, KRESGE BUILDING
355 GEORGE STREET
TELEPHONE 1703, PETERBOROUGH
Loans Made in Nearby Towns.
Tune in CFRB, 6-6.15 p.m. Daily.

MORTGAGE LOANS, 5½%. APPLY TO G. N Gordon, K.C., and W. B. Gordon

MONEY TO LOAN.
On First Mortgage on Improved City Property at Current Rates of Interest.
Apply: The Toronto Savings and Loan Company, 437 George Street, Peterborough.

49 NOTICES 49

NOTICE OF COURT OF REVISION.

THE MUNICIPAL COUNCIL OF THE TOWNSHIP OF DOURO will hold a COURT OF REVISION in the Town Hall, Douro, on MONDAY, JUNE 6, 1938, commencing at 10 o'clock a.m., to hear and consider Appeals against the 1938 Assessment.
J. J. COUGHLIN,
Township Clerk.

NOTICE TO FARMERS.
SUCCESS 2ND, BLACK PERCHERON Star, 4 years, will stand for Season at his Owner's Stable, East Half Lot 2, 9th Concession of Douro. Terms: $10.00. Good treatment guaranteed. J. McMahon, R.A. 10, Peterborough.

49 NOTICES 49

IN THE SURROGATE COURT OF THE COUNTY OF PETERBOROUGH.

IN THE MATTER OF THE ESTATE OF MARY ANN GILLESPIE, Late of the City of Peterborough, in the County of Peterborough, Widow, Deceased.

NOTICE IS HEREBY GIVEN, That all Creditors and others having CLAIMS against the Estate of the said MARY ANN GILLESPIE, who died on or about the 14th Day of April, A.D. 1938, are required to deliver or send by post prepaid, on or before the 30th Day of June, 1938, to the undersigned Solicitor for Stanley George Gillespie, the Executor of the said Estate, their names and addresses and full descriptions and particulars in writing of their Claims and Statement of their Accounts and the nature of the Securities (if any) held by them duly verified by Statutory Declaration.

AND TAKE NOTICE, That after the said 30th Day of June, the Executor will proceed to distribute the Assets of the Estate among the parties entitled thereto, having regard only to the Claims of which he shall then have had notice.

DATED at Peterborough, this 24th Day of May, A.D. 1938.
JAMES FORDYCE STRICKLAND,
375 Water Street,
Peterborough, Ontario,
Solicitor for the Executor,
STANLEY GEORGE GILLESPIE.

Notice to Creditors

All Persons having CLAIMS against HAROLD FITCH, late of the City of Peterborough, in the County of Peterborough, Retired Farmer, who died on or about the Sixteenth Day of April, 1938, are hereby notified to send their names and addresses and full particulars of the Claims, duly verified by affidavit, to Messrs. Peck, Kerr & McElderry, 415 Water Street, Peterborough, Ontario, Solicitors for the Executors of the said Deceased, on or before the 8th Day of June, 1938, after which last named date the said Executors will proceed to distribute the Assets of the Estate among the parties entitled thereto, having regard only to the Claims of which they shall then have had notice.

DATED at Peterborough, this 13th Day of May, 1938.
ROBERT GORDON MANIECE,
Executor.
PECK, KERR & McELDERRY,
His Solicitor.

Notice to Creditors

JAMES ROLLAND McCLENNAN ESTATE.

All Persons having CLAIMS against the Estate of JAMES ROLLAND McCLENNAN, Deceased, who died at the City of Peterborough, in the County of Peterborough, on or about the 20th Day of January, 1938, are required to forward the same, proved by Statutory Declaration, to W. B. Gordon, 395-397 George Street, Peterborough, the Solicitor for the said Estate, on or before the 20th Day of June, 1938, upon which date the Estate will be distributed, having regard only to the Claims of which the Administrator will then have had notice.

DATED this 19th Day of May, 1938.
WILLIAM MAXWELL COMSTOCK,
Administrator of the Estate of JAMES ROLLAND McCLENNAN, Deceased,
By His Solicitor, W. B. GORDON.

50 AUCTION SALES 50

FOR A SUCCESSFUL AUCTION — J. H. MILES, Auctioneer, Valuator. Tel. 1477.

AUCTION SALE
HOUSEHOLD FURNITURE AND EFfects of the late William Harper, 2.00 p.m., June 3rd, 1938, at 195 London Street, Peterborough. — J. H. Miles, Auctioneer.

HOME IMPROVEMENT

REPAIRS, ALTERATIONS — YOUR money goes further during Halliday's Jubilee Sale. Free Catalogue shows Bargain Prices on Roofing, Wallboard, Doors, Glazed Sash, Flooring, Paint, etc. Monthly payments if desired. 'Phone 1086, Halliday's Local Sales Representative, Wm. J. Bull, 539 Downie.

SHINGLING, BRICK SIDING, INSULATION.
EASTERN ROOFING CO., Peterborough
'Phone 1145W.
Free Estimates. Easy Terms.

Plumbing and Heating.

J. L. P. SMITH
Plumbing, Heating
Contracts Accepted
Tel 1719W 372 WATER ST.

Electrical.

WE CAN FIX IT!
ANYTHING ELECTRICAL REPAIRED REASONABLY.
'PHONE 798
FOR ESTIMATES.
GRANT & LOUCKS
418 GEORGE STREET.

CLASSIFIED ADVERTISING BRINGS RESULTS

TOO LATE TO CLASSIFY - - By Baer

"I know I should have hired a pipe fitter through the Examiner classified ads instead of letting my husband connect this up."

POPEYE —By E. C. Segar

THE TUTTS By Crawford Young

SALLY'S SALLIES

Full curves come from square meals.

DONALD DUCK By Walt Disney

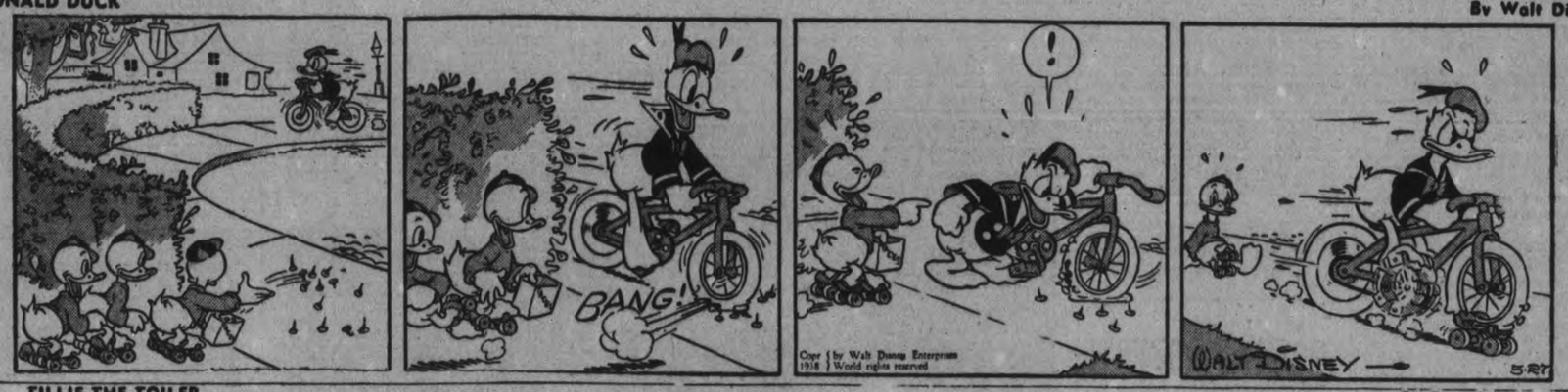

TILLIE THE TOILER —By Russ Westover

HENRY —By Carl Anderson

MUGGS AND SKEETER —By Wally Bishop

BRICK BRADFORD —By William Ritt and Clarence Gray

BRINGING UP FATHER —By George McManus

THE GUMPS

30-YEAR TRAFFIC SCHEME MAY COST LONDON BILLIONS

LONDON, May 27—(CP)—A 30-year plan to provide London with a series of new traffic arteries, drawn up by Sir Charles Bressey, engineer and town-planning expert, is under study by municipal and government authorities.

The scheme envisages new through-roads across London and three circular roads to carry traffic around instead of through the most congested areas. Tunnels and viaducts would be used for some of the new routes. A new tunnel under the Thames at Woolwich is proposed. Existing Blackwall and Rothermithe tunnels would be doubled in size.

One of the circular roads would encompass "the city," heart of London's business district, where converging of main roads causes endless traffic jams.

The next one would circle through outer London. It is already partly in existence in the shape of the so-called north circular road and this would be completed with a south circular road. Outside that again Sir Charles proposes an orbital road making a circuit of 125 miles through Hatfield Dartford, Purfleet, Reigate and Egham.

Will Start Some Of It

Leslie Burgin, minister of transport, said the government had taken steps to ensure a start on more urgent proposals contained in the report. Local authorities have been asked to cooperate and the government has promised financial grants to facilitate the work.

Whether the entire scheme will be carried out has yet to be decided. It would cost hundreds of millions of pounds and Sir Charles estimates it would take 30 years to complete.

Piccadilly Circus ,the "heart of the world," would be redesigned as a rectangle, 400 feet by 250 feet. The Victoria embankment, which now extends a distance of approximately one mile from Westminster Bridge to Blackfriars Bridge along the Thames, would extend eastward to the Tower of London and southwest to Putney Bridge.

Parkway roads through outer London, leading to major centres in the country, also are envisaged. They would branch out towards Birmingham, Grantham, Norwich, Brighton and Winchester.

If carried out in full, the scheme would be the biggest project of the kind Britain has ever had. An area of 2,000 square miles is affected, embracing 150 municipal authorities and a population of 9,000,000.

To Wed Dodge Heir

Daniel G. Dodge, heir to over nine million dollars of the vast Dodge estate will marry Loreen MacDonald, ABOVE, 18, telephone operator, of Gore Bay, Ont., according to an announcement made by Dodge's mother in Detroit.

Charge Nazis Plot Roosevelt's Death

WASHINGTON, May 27—(AP).—Representative Dies (Dem.-Texas) advised the house of Representatives today he had information that a member of the German-American Bund, in a speech at one of the main "Nazi" camps in the United States, had advocated assassination of President Roosevelt.

He said there were 32 Nazi camps in the nation which claimed a membership of 480,000, and that he had seen photographs showing men "marching and saluting the Swastika.

LINDSAY

'300-BEAR' ROBERTS ENTERS 68TH YEAR

(Examiner Correspondence.)

LINDSAY, May 27—Tom Roberts, the celebrated bear trapper of Haliburton, celebrated his sixty-seventh birthday at his home, Drag Lake, on Sunday, and many of his friends gathered to extend congratulations. The veteran trapper still covers the two miles of his trap line and back daily and has trapped and captured over three hundred bears between Harburn and Buck Lake. He is in excellent health, his only physical disability being deafness.

A very pleasing function marked the closing of the Boy Scout jamboree on Victoria Day. It was in the form of a banquet staged at the New Royal by members of Lindsay's first Scout Troop, organized 22 years ago in honor of Scout Commissioner John Hornsby of Peterborough. Alderman L. Jordan of the local Scout Association acted as chairman, and Mr. Hornsby was presented with a set of pipes and tobacco pouch on behalf of the old boys. He was also the recipient of a picture of the original Troop of which he was Scout Master, taken in front of the armories twenty-one years ago. Among those present were Assistant Commissioner E. Wolfe and Clare Southern, of the Peterborough Association.

Fenelon Falls has lost one of its best known citizens in the person of the late William Deyman, who passed away in the Ross Memorial Hospital, Lindsay, He followed tinsmithing for a great many years in the village and took special interest in municipal affairs. He was a member of the Masonic Order and is survived by two brothers.

Czechoslovakia Prepares For War With Germany

Despite assurances from Chancellor Hitler, to the British government, that Germany has no intention of invading Czechoslovakia, tension between the Czechs and the Germans remains high. Various "incidents" have been reported along the Czech-German border and the situation is reported still grave. Members of the Czechoslovakian air force are pictured in the ABOVE radiophoto, standing beside their airplanes on the western Czechoslovakian frontier, ready for instant combat should the differences with Germany lead to war.

BELIEVE QUINTS FROM SINGLE EGG

OTTAWA, May 27 (CP).—New indepedent evidence the Dionne quintuplets developed from a single egg the Royal Society of Canada today was claimed in a paper prepared for by J. W. MacArthur of the University of Toronto. The contention was advanced following examination of the skin ridges—known as the basal phalanges—covering the lower joints of the fingers.

Patterns of the basal phalanges may prove as valuable to scientists and identification experts as the much-used lines of the finger prints and palms, Dr. MacArthur said.

The basal phalanges are found to carry simple patterns and in a practically endless variety. These are easily classified and compared.

They provide a useful method in twin studies. Eighty per cent of these patterns are of the same type in the so-called "identical" twin individuals derived from one fertilized egg but only 43 per cent are similar in fraternal or two-egg twins.

Several sets of identical triplets, the Morolk quadruplets and the Dionnes all show the same marked likeness in these areas as do one-egg twins. No two of the Dionne Quints differ by more than 16 per cent of the patterns, Dr. MacArthur found, while each of them differs from her brothers and sisters by about 54 per cent.

STOP AND BUY ONE

LONDON — (CP). — Travelling milkbars, motorized, are now a feature of English highways, drawing their custom largely from cyclists and hikers.

DATE BUREAU NEEDED

TORONTO, May 27—(CP).—Delegates to the 86th annual convention of B'nai B'rith here this weekend are in a fair way to setting up a "date bureau" even before arriving. Rochester delegates, headed by Mort Levy, want dates with a group of 50 Toronto girls. Twenty Rochester girls, members of a B'nai B'rith auxiliary, have ordered dates with Toronto men.

DRY, FLIMSY, WOODEN SHINGLES INVITE FIRE!

Protect your Buildings WITH TITE-LAP METAL ROOFING

Dry, rotted shingles catch fire like kindling! But with *Council Standard* Tite-Lap roofing you needn't worry about flying embers or sparks. It is good for a lifetime and is sold with a 25 year guarantee. This guarantee is backed by a reliable firm with a background of years of service to agriculture. Ask your banker. Tite-Lap roofing comes in large sheets that are easily handled. Fireproof, weatherproof—does not crack, bulge, shrink or curl. They may be put on right over your old roof. Send ridge and rafter measurements for free cost estimate.

STATITE Lol-Hed Nails with Screw Shank

Take ten times more force to withdraw than standard barbed roofing nails. Best roofing nail on the market.

Eastern Steel Products Limited
85 Guelph Street Preston, Ont. Factories also at Montreal and Toronto.

Manufacturers of the famous Preston Steel Truss Barns, Tite-Lap metal roofing and Jamesway Poultry Equipment.

MARIE RUNS LAST IN QUINT SIZES

CALLANDER, Ont., May 27 (CP)—Marie Dionne's title as the diminutive Quint remains unchallenged. Detail measurements of the famous Dionne children, who will be four years old Saturday, today disclosed Marie is smaller in all respects than her sisters.

In glove size, she takes 2½, while the remaining quartet wears threes. For shoes, her fitting is 9A. Cecile and Annette require 9½B, Emilie 9½A, and Yvonne 10B.

The measuring was undertaken to aid n the planning of the youngsters' motion picture wardrobe. About to begin work on their third feature length film, the Quints' place among the best dressed children in the world will be strengthened by togs designed for them by Hollywood experts.

All youngsters take a size 6 sock. From underarm to wrist the typical Quint measures 10½ inches. Circumference of ankle is 6½ inches; circumference of calf, 9 inches; neck to shoulder, three inches; circumference of neck, 9¾ inches; of waist, 21 inches; of thighs 12¾ inches; of chest 22 inches.

HASTINGS

Confirmation services will be held in St. George's Anglican Church on Sunday, May 29, at 7 p.m., conducted by His Grace Archbishop Owen, D.D., D.C.L., Primate of all Canada. Fourteen candidates will be presented for the rite of confirmation by the incumbent, Rev. Wm. Stocks.

Holiday guests of Mr. and Mrs. R. King were Mr. and Mrs. Earl Webb, Mr. and Mrs. George Edwards, Mr. and Mrs. Harold Webb and son Ronald of Smith Falls; Mr. and Mrs. Alex. Brown, Miss Luella Brown, Mr. and Mrs. Herb McCracken and Mrs. Thomas McCracken of Roseneath.

Rev. and Mrs. D. K. Perrie, Mrs. J. A. Brown, Mrs. H. B. Wilson and Mrs. Charles Dodd attended the Presbyterial W.M.S. meeting in Cobourg.

Mr. Everett Whitred of Toronto visited at the home of Mr. Wm. Whitred on Monday.

Mrs. Wm. Brooks of Toronto was a holiday guest of her parents, Mr. and Mrs. M. Waddell.

The parents of the Cobourg Road School were entertained on Monday evening to a musical treat given by the pupils under the direction of their musical instructor, Wesley Wildman, of Norwood, and their teacher, Miss K. Crossen.

Miss Winnifred Beamish spent the holiday with her aunt and uncle, Mr. and Mrs. Edgar McKee, of Campbellford.

Mr. Bert Johnston has returned to Hamilton after a visit with Mr. and Mrs. John Oliver.

Messrs. Don Sloggett, Norman Brooks and Alex. Dunsford of Toronto were guests for several days at "Mary Vale Inn."

Mr. Archie Waddell of Toronto is spending several weeks with his brother, Mr. M. Waddell.

Pet Cat Buries Her Own Dead

(Examiner Correspondence.)

Hastings, May 27.

FRANCIS KENNEDY'S pet cat was a mother one day and an "undertaker" the next day. The two kittens died about the same time. He said the mother cat was seen to carry one kitten to the garden at a time, dig a hole and bury it.

AGREED CHARGES RECEIVE BOOST

OTTAWA, May 27—(CP). — The Commons Commitee on Railways proved to be almost solid for the innovation of agreed charges between shippers and railway companies when the test came today during consideration of the transport bill.

During the long hearings protest after protest came from various classes of shippers and carriers against the agreed charges provided for in the bill. Under this provision a railway company could enter into a special agreement with a shipper to give lower rates to meet cut rates by trucks and boats. Protests were based on the claim it was an inovation in railway practice where all freight rates now are uniform and published in freight lists

There were rumors the committee would be widely divided on whether this part of the bill should remain and Transport Minister Howe intimated he would press for its enactment. However today as soon as the committee assembled Hon. H. H. Stevens' (Recon. Kootenay East) brought the issue squarely before the committee by moving the entire portion of the bill dealing with agreed charges be deleted and his motion was defeated 19-2.

Later Mr. Stevens moved motion after motion seeking to make the sections less drastic but these were for the most part defeated. The majority of the committee was determined the experiment of agreed charges should be tried out and voted accordingly.

The minister introduced an amendment to make these agreed charges conform with railway freight rate practices now in use in Canada such as so many cents a 100 pounds or so much a car-load. This was to prevent the practice used in United Kingdom of carriers transporting all goods of a firm at the rate of 4½ per cent. of the cost of the goods. It was carried.

Introduction of agreed charges in Canada would mark an innovation in transportation law in North America.

The committee accepted a motion of L. A. Mutch (Lib., Winnipeg South), that notices of agreements be published 30 days before the Transport Board considers approval of such agreements in public hearings. The notices will be published in The Canada Gazette and in such other publication as the board may direct.

A new sub-section was inserted in the bill providing for posting of agreed charges in railway stations and other public places.

QUEEN MARY 71

LONDON, May 27—(CP).—Public buildings were decorated Thursday as Queen Mary ceelbrated the 71st anniversary of her birth. Batteries in Hyde Park fired the customary salute.

The King and Queen were the first to offer her congratulations, telephoning from Buckingham Palace.

A basket of wild gentians from the municipality of Aix-les-Bains was delivered at Marlborough House after arriving by airplane from the French city. The flowers had been gathered in the mountains.

FASCISTS TO QUIT IF FOREIGN RUN

TORONTO, May 27—(CP).—Ontario Fascist groups under leadership of Joseph Farr will "abandon and abolish the entire movement' if proof is given of foreign control of the movement in Canada, Farr said today.

"If those charging that German finances or control or any foreign control are involved in our movement can prove it, we will forthwith abolish it," he said.

Farr said he understood Justice Minister Lapointe had investigations made into fascist organizations in Quebec and Ontario.

"He should make public the result of this investigation in Ontario," Farr said.

1,000 PIGEONS DIE

NEWARK, England—(CP)—When a railway car caught fire here 1,000 homing pigeons belonging to Northampton associations were burned to death.

Sight Restored

Dr. Socrates, Persian-alley cat, restored the sight of Mrs. J. G. Barker, Atlanta, Ga., when he clawed her eye-ball, thereby draining a growth which had impaired her sight. Two years ago doctors had advised an operation to save her sight, but Mrs. Barker refused to undergo it.

Sells Holdings

Half the city of Cardiff, Wales, changed hands, in what is probably the biggest real estate transaction ever made in England, when the Marquis of Bute, ABOVE, sold a major portion of his estate. The sale price was reported to be $100,000,000. Included in the sale are: part of the Cardiff docks, 20,000 houses, 1,000 stores and several neighboring villages.

Dealers are Death on slow sellers

You can't blame them, Mr. Manufacturer. They're in business to move goods not to store them.

But give your product the support of newspaper advertising and watch the selling support dealers will give it then! Newspaper advertising makes fast sellers out of "stickers." It makes money for both manufacturer and dealer and SAVES it for the consumer!

This advertisement prepared for the Canadian Daily Newspapers Association by Norris - Patterson, Limited.

Showing splash-guard pulled down to form roomy table top.

THE NEW Findlay TABLE TOP ELECTRIC RANGE

A perfectly balanced range of unrivalled beauty and utility. Designed to stand alone or be built into planned kitchens.

The elements are placed in the center of the big table top, leaving a handy working space on either side. When in use the center section of the top folds back to form a splash-guard. The new Findlay Super-Speed elements are durable as stainless steel and fast as Science can make them.

A marvellous oven control regulates the heat in the big roomy oven. A pilot light in the radio-type dial tells you when the oven is ready for use.

Completely equipped with warming oven, two utility drawers, electric light, minute minder and condiment shakers. Two finishes, ivory or white, with a choice of red, green, or black trim.

Available on Easy Terms—Ask for a Demonstration

T. J. CAVANAGH FRIGIDAIRE STORE
McBride & Franks, Phone 3075

FINDLAYS LIMITED, CARLETON PLACE, ONT.—Electric and Gas Ranges, Coal and Wood Ranges, Warm Air Furnaces, Air Conditioning Systems

Any Time of the Day You Need a "Lift"

BIG NEW TIN (family size) FORMERLY 50c Now 39c Regular tin 20c

● KKO-Vitalize with KKOVAH. You'll enjoy its bubbling goodness and feel revived and refreshed.

Makes You Fit Keeps You Fit

KKO-Vitalize with KKOVAH SALTS

THE CANADIAN DEPARTMENT STORES LIMITED

C.D.S. SATURDAY SAVINGS

STORE HOURS: 9 a.m. to 5.30 p.m.; Saturday, 9 a.m. to 9.30 p.m. PHONE 3000

20% DISCOUNT on all Helena Rubinstein PRODUCTS

FOR 7 DAYS ONLY!
Saturday, May 28, until Saturday, June 4th.

FOR one week only, Helena Rubinstein offers her complete line of beauty creations at a discount of 20%. A saving of one-fifth of the regular prices!

You who know these world-famous preparations will recognize this as remarkable value. You will want to supply yourself for months to come.

If you have not yet used Helena Rubinstein's preparations, now is your opportunity to experience their extraordinary beauty-benefits. But be sure to act promptly.

	Reg. Price	Discount Price
Pasteurized Face Cream	1.10	.88
Complexion Powder	1.10	.88
Skin Toning Lotion	1.35	1.08
Deb Lipstick	.65	.52

"Thrift Special" Real Silk HOSE Pair .69

Full-fashioned, first quality, 4-thread chiffon, in the new beige and tan shades. Sizes 8½ to 10½. Pair ..... .69
—Main Floor, C.D.S.

CANDY

ORANGE SLICES Small, lb. ..... .13
TOASTED MARSHMALLOW, lb. .15
JERSEY CARAMELS, lb ..... .19
ASSORTED CARAMEL ROLLS, lb. .19
—Main Floor, C.D.S.

Made Expressly for the T. Eaton Co.
Trapper Point Blankets

For cottages and homes—Noted for their warmth and durability—From fine quality all wool yarns in a variety of colours and sizes. Priced from, pair ..... 10.95 to 20.00

Men's Sport OXFORDS

A good looking shoe, in all white Nubuck, or white with tan leather trim. Leather soles and heels. Sizes 6 to 10. Pair 2.98
—Main Floor, C.D.S.

Cotton Filled MATTRESS

A moderate price for a comfortable mattress; deep cotton filled mattress covered with sturdy ticking, firmly tuffted. Obtainable in three standard sizes. Each 4.25
—Basement, C.D.S.

Men's Summer Pants

Cotton Wash Pants

Practical for general purposes. Made from strong stripe and check, pre-shrunk cotton materials. Sizes 28 to 44. Pair 1.95

Tropical Worsteds

Smart dressy and cool in light weight tropical worsteds. Pleated fronts and 20" cuff bottoms. In Grey and fawn colors. Sizes 28 to 42. Pair 3.95
—Main Floor, C.D.S.

Women's Tailored Rayon Redingotes

A practical long sleeve coat to wear over Summer frocks, in rayon crepe and sheers, in navy and black. Fagot or pleated trim lapels, and self belts. Sizes 34 to 52. Each ..... 2.98 and 4.98

Young Girls' Cotton Organdy Frocks

Dainty Sunday or Party frocks for the young Miss! Designed from crisp cotton organdy, with ruffle swing skirt, Peter Pan collar, and short sleeves. Dot and floral designs. Colors: Pink, blue, yellow and green. 7 to 14 years. Each 1.95
—2nd Floor, C.D.S.

Georgian Style TUMBLERS

Heavy glass, in colors of Rose, Green, Blue and White. Large or small size. Special. 6 for .49
—Basement, C.D.S.

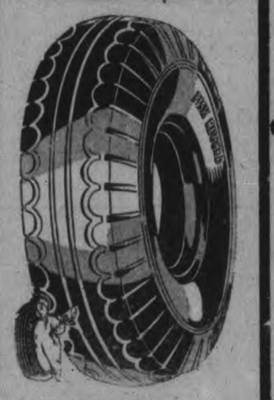

Fisk Tires

Eaton's bring these famous tires to Canada—and carried exclusively by the C.D.S. in Peterborough. Call into store and see our full range of sizes.

News For Cottagers!
BIG SAVINGS IN USED RADIOS

An assortment of well-known makes all reconditioned. Priced from 5.00 to 20.00
—Basement, C.D.S.

Last Day! EATON'S Health Salts . . . 2 1-lb. tins .49

THE CANADIAN DEPARTMENT STORES LIMITED

Tomorrow
WARM; UNSETTLED.

The Peterborough Examiner

Last Year
MAXIMUM 79 - MINIMUM 48

VOL. LXXX, No. 124 PETERBOROUGH, SATURDAY, MAY 28, 1938 ★ PRICE THREE CENTS

3 Men Clung To Boat For One Hour

Inquest Is Held Into Drownings In Otonabee River

A graphic story of a night's horror, of how Charles Joyes, James Murphy, and himself had clung to their overturned boat for an hour, calling in vain for help, and then, cold and frightened, decided to attempt to swim to shore, was told at the coroner's inquest on Friday night into the death of Joyes and Murphy, by Douglas Simmons, 20, survivor of the accident below Bensfort Bridge last Saturday night in which the other two young men were drowned in the Otonabee.

Simmons' moving description of the struggle for life made by the three men when they found themselves floundering in the cold water of the Otonabee River in the thick blackness of a cloudy May night was climaxed by his thrilling story of his own terrifying experience when, after reaching the South Monaghan shore, he became lost in a swamp and struggled for hours to get out.

His evidence was the outstanding feature of the inquiry, but it threw no light upon how the accident occurred. Neither Simmons nor any other witness was able to explain how a sturdy boat, described as capable of carrying six adults in safety, capsized.

Simmons saw no movement on the part of his companions to account for the craft turning over, and he felt no tremor or shock that would

(THREE MEN CLUNG)
(Continued on Page 2, Column 3)

Quints 4 Today Have Ice Cream

CALLANDER, Ont., May 28 (CP).—Orange juice and cod-liver oil at 6.30 o'clock this morning started the Dionne Quintuplets on their fourth birthday, the day their father calls "the most joyful we have known since the Quintuplets were born." Before it is over the quints will have their first taste of ice-cream.

Up soon before the sun and frocked in their extra special party dresses, the quints had breakfast together to start a day that will be marked by a quiet but happy family celebration with a religious note of thankfulness for their almost miraculous survival.

For the Dionne family the day is the happiest since May 28, 1934, when the quints were born, because they know now their long fight to have the children returned to their roof will be finally won before another birthday comes.

Under a recent agreement with the five quint guardians the family will be reunited in one home within a few months.

For the parents of Annette, Cecile, Emilie, Yvonne and Marie it will be a much different birthday from others. The first three birthday celebrations of their famous daughters found them bitterly refusing to take part in festivities they thought should have been family affairs instead of public spectacles. Today they have won. It will be a strictly family affair.

The birthday dinner will be held at the Dafoe nursery with the quints being given ice-cream for the quints being given ice-cream for the

Body Is Recovered

WOODSTOCK, N.B., May 28—(CP)—Body of William Hadfield, Milton, Ont., was found in the Meduxnakeeg river yesterday near the spot where he fell from a raft last Thursday. A verdict of accidental death was returned by a coroner's jury.

One witness was the youth's father, Walter Hadfield, who said he last saw his son alive when the latter left for Belleville, Ont. When he next heard from young Hadfield he was working near here.

Nearly 150 school children from London recently toured Switzerland.

Rains Arrive In Time To Save Europe From Wheat Shortage

Rome, May 28 (AP)

BELATED spring rains have spared Europe from a serious wheat shortage. The International Institute of Agriculture reported today the continent was on the road to a better-than-average harvest.

Europe nevertheless will have to import large quantities of grain, as usual, since it does not produce enough for its own use.

Canoe Capsizes In Hamilton Bay, 2 Boys Drown

HAMILTON, Ont., May 28.—(CP)—Two boys met death in a home-made canoe in Hamilton Bay today, drowning in deep water 50 feet off the rock-strewn shore.

The victims were James Malone, 11, and Dick Kiskon, 13. They were seen to fall out of the clumsy craft by two men driving along the shore. The men hastily put out in a raft and seized one boy as he was going down for the third time. The other body was recovered by dragging within a few minutes, but police, firemen and medical men worked over them with artificial respiration for some hours without success.

The victims were unidentified for some time until all the neighborhood had been canvassed. Resources of every household in the district were put at the disposal of the rescue workers, including hot water bottles and blankets, but they were unable to revive the boys.

The older boy, who had been in the water a very short time, was taken to the General Hospital for further efforts at resuscitation. Constables Charles Stephens and Harry Harrison making a record trip, and stimulants and artificial respiration were again resorted to in a desperate but unsuccessful attempt to revive him.

The boys were pronounced dead two hours after being taken from the water.

Claim Court Gang Silenced Accused

OSHAWA, Ont., May 28.—(CP)—Complaint that members of a gang sat in court and silenced the accused youth was made by Crown Attorney Allin Annis to Magistrate Frank Ebbs yesterday, when a youth accused of a motorcar theft was given a year's suspended sentence.

Two other youths arrested in connection with the same case were previously released in care of their parents. The Crown Attorney declared that since the trio were arrested a week ago Oshawa had been free of car thefts.

The members of the gang that the Crown Attorney said were in court "are as much implicated as the accused," the Crown Attorney said. "I see no reason why he wants to protect them unless it is for fear of what they will do to him if he tells. They will all end up in the reformatory."

A Mother's Worries

This is one of those rare pictures that tells its own story and tells it so completely that words are not necessary. Only because there should be a few lines under a picture to make the layout look right does the Examiner tell that this mother hen hatched a brood of little ducklings. Now she's worried about these orphan children of hers because they're doing things sons and daughters of her never did. She'd like to go out there and help them, but the flesh is weak and anyway, for some strange reason or other these problem children seem to be right at home in that awful water. She thinks she'd better keep a watchful eye on them, however, despite the fact all her coaxing has failed to bring them away from such a dangerous pastime.

Nazi Mystery Man in Canada Keeps Ottawa Worried

German Consulate Denies All Knowledge Gerhardt Boasts Connection With Hitler

OTTAWA, May 28 (CP).—Rumors that a German mystery man, Emil Karl Gerhardt, formerly an instructor at the University of Western Ontario, London, is in Eastern Canada on a secret mission stirred speculation in this capital last night following a controversy in the House of Commons over reports German interests were negotiating for the purchase of Anticosti Island in the Gulf of St. Lawrence.

Comment on Parliament Hill followed words by Conservative leader Bennett in the Commons last night, in which he said: "Hitler's personal representative or a gentleman who at any rate alleges he is, was in this country on Saturday last and in Ottawa on Sunday.

"He stated he had been down to Quebec to see the premier there. Whether or not that is correct, I cannot say. I only know what he said and that Sunday he was here. Whether it was in relation to Anticosti Island or not, I have no means of knowing. But at any rate he has managed to escape publicity here."

The German consulate here denied knowledge of the present whereabouts of a "Karl" Gerhardt and any knowledge of an Emil Gerhadt. The reports, to which the consular statesmen had reference, said Gerhardt was among the German experts who looked over Anticosti Island last year with a view to its exploitation.

Unknown to Germans.

The German Consulate issued this statement:

"This man with the name of Emil Gerhardt described as a doctor and professor is not known to this Consulate-General.

"Karl Gerhardt, a former instructor at the University of Western Ontario, has had no contact whatever with any consular office of

(NAZI MYSTERY)
(Continued on Page 16; Column 4)

Father Kills Son

GALT, Ont., May 28 (C.P.).—Run over by his father's truck while he was playing unnoticed in long grass, Norman David Despond, three-year-old son of Mr. and Mrs. William Despond, West River Road, died in hospital to-day without regaining consciousness. No inquest will be held.

Shot Girl To Avoid Disgrace' Lad Freed On Insanity Plea

NEW YORK, May 28—(AP)—Acquitted of murdering the girl he loved, 16-year-old Donald Carroll, Jr., today saw only a psychopathic examination between him and his return to "mom and pop."

Moved by the boys troubled story of how he shot Charlotte Matthiesen 18, "at her request" because she was pregnant and feared disgrace, a jury of middle-aged married men last night returned a verdict of "not guilty because of insanity." They deliberated two hours and 56 minutes.

County Judge Thomas Downs ordered the boy held for mental observation.

Cheering spectators and the jubilant parents of both Donald and Charlotte, who had worked together to save the youth from punishment in a "tragedy of adolescence," hailed the verdict.

The parents met with laughter and tears in the office of Defence Attorney Sydney Rosenthal.

"My prayers are answered," said Donald's mother.

"My girl would like the verdict," said Charlotte's mother, Mrs. Fred Matthiesen. "I want the boy to come to my house again."

Both the state and the prosecution contended the boy is now sane, the defence holding he was temporarily insane when he killed Charlotte last March but failed to complete their suicide pact in his sudden panic to save her.

Linking Two Nations Officially Marked At Site of New Bridge

Sarnia, Ont., May 28.

LINKING of the Canadian and United States over water sections of the Blue Water international bridge was officially marked by ceremonies in Port Huron, Mich., today. This bridge is the Canadian western terminal of the Central Ontario Highway.

Government and municipal executives from both sides of the border gathered for a program which included a procession to the bridge site and a series of brief speeches.

LIFE FOR HIS HAT

MADRAS, India—(CP).—A young man plunged into the Cooum River to recover his hat, blown off by the wind and was drowned.

Sleeps In Fire

TORONTO, May 28 (C.P.). — Harold Kantel, 20, owed his life today to an unknown neighbor who put in a call for the Fire Brigade when fire broke out in Kantel's home.

Kantel was alone in the house, sleeping, when the blaze broke out, and when he finally awoke the fire had gained considerable headway and the place was filled with smoke. The firemen arrived as he awoke, and got him out. Damage amounted to $1,500 to the building and $2,000 to the contents.

Brazil will boost corn cultivation.

Sudetens Meet Hodza In Fresh Parley

PRAHA, May 28 (AP) — The Czechoslovakian government on the eve of municipal elections watched today in fear of new war-breeding border disorders.

Representatives of the Sudeten German party, leaders of most of the 3,500,000 Germans within troubled Czechoslovakia, were received by Premier Milan Hodza for a lengthy consultation.

The Nazi-supported Sudetens were represented by Ernest Kundt and Franz Peters, Sudeten members of parliament.

The consultants agreed to carry out a regular schedule of conversations aimed at reaching a definite solution of minority demands for self-government, particularly in the Sudeten region fringing Czechoslovakia's 1,300-mile frontier facing Germany.

In addition they discussed bringing the border regions, where thousands of Czechoslovakian troops are on duty against any election incidents, back to a normal status.

News that Hodza and the German representatives had met and actually progressed beyond a merely informative stage caused widespread relief in political circles which had seen in the Czechoslovak-German tension the seeds of potential war.

Minimum Wage Near for Clerks

TORONTO, May 28.—(CP)—Hon. M. N. McBride of Brantford, Ontario Minister of Labor, said today that the Ontario Government is planning to establish a minimum wage scale for all retail store workers by the autumn.

The order would cover all retail chain stores, the minister said. Some of these have already been consulted and are cooperating and the minister said he felt that legislation was not necessary as the industry and Labor Board and the Government already had authority under the existing measure.

"We don't intend to stop with retail stores," the Labor Minister added; "but we are determined to move with deliberation so that the minimum wage codes, when set, will have the support of both the employers and their workers in the industries affected. Without the moral force of both the employers and the workers any minimum wage scheme cannot operate as successfully as it should."

Governor Is Host

OTTAWA, May 28 (CP) — Lord Tweedsmuir today will play host to 3,000 guests at his annual garden party on the elm-shaded lawns of government house. A. S. Redfern, secretary to the Governor-General, will announce the guests.

Record and Forecast of Weather

The Examiner's Barometer
6 a.m. - - 29.42

Peterborough Temperatures
To-day:
6 a.m. - - 56
Yesterday:
Highest - 80
Noon - - 77
Lowest - - 43
One Year Ago.
Highest - 79
Lowest - - 49

Yesterday registered the warmest temperature of current month, although three degrees lower than year's high of 83, recorded on both April 27 and 28.

Sun—Rises at 4.42 a.m., Sets 7.49 p.m.

Weather Forecast

Lower Lake Region — Moderate easterly winds; partly cloudy and moderately warm. Sunday: Moderate to fresh easterly winds; partly cloudy and moderately warm, with thundershowers in western districts.

Georgian Bay — Moderate easterly winds, becoming fresh on Sunday; partly cloudy and moderately warm today and most of Sunday, followed by thundershowers.

Northern Ontario — Fair and moderately warm to-day and Sunday.

Ottawa and Upper St. Lawrence Valley — Moderate north-east to east winds; fair and moderately warm today and Sunday.

Saskatchewan — Cloudy, with scattered showers and becoming cooler, with northerly winds. Sunday: Northerly winds; partly cloudy and comparatively cool.

500 Killed, 1,000 Injured As Jap Air Raiders Leave Canton Shambles

Aces End By Machine-Gunning Rescuers After Wrecking Blocks In Effort To Smash Rail Head

HONG KONG, May 28 (AP).—Official estimates counted 500 persons killed and 1,000 injured today in Canton after day-long Japanese air raids on the crowded gateway of south China. City blocks were reduced to ruins by the devastating raids.

The Japanese raiders, flying low over the shattered Wongsha railway station district, were reported to have followed their attacks by machine-gunning rescue workers digging in the ruins for victims.

Forty persons were said to have been killed and 50 injured in the hail of machine-gun bullets.

The Japanese airmen concentrated their projectiles around the Wongsha station of the Yankow-Canton railway line over which men and munitions have poured into central China to fight the Japanese invaders.

Rail Head the Goal

The railway apparently was the principal objective of the attack which spread out to include closely-packed civilian districts. Wongsha was converted into a shambles by four succeeding raids. Then the Japanese airmen turned their attention to the city's central district in the vicinity of Central Park and the Canton mayor office, narrowly missing the city hospital for the poor.

A block of houses was reduced to angled timbers and mortar. The Tungshan residential suburb, formerly the home of Canton's foreign residents, was next with an uncounted shower of deadly bombs.

Thirty Japanese planes roared over the crowded city twice to dump scores of bombs apparently attempting to destroy the terminus of the Hankow-Canton railway, vital transportation line of embattled China.

Rescue workers digging into the ruins soon after the second attack ended found at least 600 dead and injured in 200 houses demolished near Wongsha station on the Hankow line adjacent to Shameen, the International Settlement.

Volunteers were called out during the raid to prevent panic-stricken Chinese refugees from swarming into Shameen for protection.

Fires Break Out.

More than 100 bombs, many of them incendiary, were dropped during the attack. Several fires began in the bombed districts and Chineses crowded to the river bank asked to be admitted to the Settlement. Shameen is an island in the river.

Two hundred British sailors ready to leave for Hankow for relief duty with the Yangtse patrol were unable to proceed because of the bombing of the railway. The raid was believed to be an effort to stop the flow of munitions to the Chinese through Hong Kong.

Ingersoll Mill Head Is Sought Following Fire

INGERSOLL, Ont., May 28.—(CP)—An investigation of a fire that destroyed the Ingersoll Flour Mills, Limited, mill here last January 10 stood adjourned today until June 2 as search continued for George W. Murray, vice-president of the company, scheduled to have testified at the inquiry.

Murray did not respond when his name was called during yesterday's session of the probe, being conducted by W. J. Scott, fire marshal of Ontario. It was learned Murray left his home at 7 a.m. and Marshal Scott said if his failure to appear turned out to be a case of disappearance or of disobedience of a summons a bench warrant would be issued.

The vice-president is a brother of Grant Murray, arrested Thursday on a charge of perjury laid when discrepancies in a statement given authorities and evidence given in the inquiry were disclosed. Grant Murray later was released on bail of $3,000 to appear in court Tuesday.

Visited by Murray

Fred Vyse, a miller, a previous witness, testified yesterday he had had a visit at his home Thursday from George Murray who had inquired to his (Vyse's) condition after his experience on the stand. Under cross-examination, Vyse said he was not a shareholder in the company.

A letter written by George Murray to an insurance company, written Dec. 27, 1937, two weeks before the fire at the mill, was filed as an exhibit. The letter asked if, in the event of a fire, the shareholders would get their money.

It also was brought in evidence that on Jan. 2, 1938, a cheque for $1,400 was issued to George W. Murray as salary, covering a period of 14 weeks. This was an increase to $100 a week. Murray's salary previously was $22 a week.

FINDS BED LUXURY

WEYMOUTH, England—(CP). — Richard Frampton is in bed for the first time in 20 years—in hospital with a broken leg. Since the war he slept in an upturned boat on the beach, sacking and shingle his only couch.

American Wins British Title In Golf Final 3 and 2

TROON, Scotland, May 28 (A. P.). — Charley Yates of the United States to-day won the British amateur golf championship, beating Cecil Ewing, former champion of Western Ireland, in the 36-hole final three and two.

Three up with four to play, the American lost the 33rd hole to Ewing's eight-foot birdie putt, then sank another eight-footer himself on the 34th to take the match.

One up at the end of the morning 18 holes, in which each shot a four-over-par 75, Yates shot even par for the 16 holes of the afternoon round. He was three up at 2, lost the 28th as he got into trouble the only time on the round, then finished with five pars and a birdie.

At the final hole Yates hit a fine mashie niblick shot to within eight feet of the cup while the giant Irishman was in a trap to the left of the green in three. Ewing marched into the sand, exploded out nine feet away, and knocked the putt into the back of the cup. Then Yates stroked his ball home to win.

New HI-12 Club

WINDSOR, Ont., May 28 (CP)—Another international goodwill link was forged at an impressive ceremony here last night when Canada's first Hi-12 Club officially received its charter and installed officers. International president W. Leroy Hooper, Detroit, presided.

Nearly 200 Master Masons and their ladies were present. A busload of Hi-12 members from Detroit, Highland Park, and other Michigan points came to the city.

Real Sleep Walker

DETROIT, May 28—(CP)—When Paul Bruns, 45, Detroit, walked in his sleep, he fell from a second-storey window, received a fractured skull, fractured arms, and internal injuries. Still sleeping, he got up, walked a block to a parked car, and finished his sleep on the seat. Waking in the morning, he walked back to his apartment, and later went to a hospital where he is recovering.

Insurance For Jobless Believed Unlikely At Present Session

Ottawa, May 28.

THE Government's legislative program this year will not likely include a bill for unemployment insurance, according to an indication from Prime Minister Mackenzie King in the House yesterday.

Asked to detail the legislation which might be expected before the House prorogues, the Prime Minister read a list of bills to come, but made no mention of unemployment insurance.

Body of Man Found

BUFFALO, N.Y., May 28—(AP).—Body of an unidentified man, stabbed 10 times in the neck and abdomen and with clothing cut to shreds, was discovered today in a field here.

Police said the man's skull was fractured and that two iron "fish-plates," used in securing railroad ties, lay near the victim's head. The victim was believed between 45 and 50 years old.

Hard Pushed Rebel Cedillo Takes to Bush

Abandons His Plane In Second Near Call As Hideout Located

SAN LUIS POTOSI, Mexico, May 28—(AP).—Swarthy Rebel Chieftain Saturnino Cedillo was hidden somewhere in the bush eight miles northwest of this state captial to-day, closely pursued by Federal troops after two narrow escapes from capture.

Four followers, who escaped with him by plane from Zeeontle (Mockingbird) Ranch, his hideaway headquarters northeast of Palomas, when surprised yesterday by Federal troops, were reliably though unofficially reported to have been captured.

The soldiers of President Lazaro Cardenas, beating back and forth through the brush-covered hills, said the capture of Cedillo was imminent.

Observers at the scene asserted laconically, "It's about over," and said that with capture of Cedillo his eight-day rebellion would collapse quickly.

His two fast transport planes had fallen into Government hands. One was found abandoned in a cornfield near Estanzuela, eight miles northwest of here.

Leave Clothing Behind

From it Cedillo and four followers had fled, leaving a disarray of handbags and clothing in the cabin and gasoline for six hours flight in its tanks.

The other was captured by Gen. Reynaldo Perez Gallardo, one-time chief of the garrison at Cedillo's estate, Las Palomas, when he surprised the rebel leader in the Kuastica Hills at Zezontle.

General Perez Gallardo's report from Zezontle said the general had seized automobiles, gasoline and 96 aerial bombs of "German manufacture"—two of them so big he had to leave them behind—in addition to the plane.

Actors to Make Strike a Party

HOLLYWOOD, May 28 (AP) — Prominent figures of the Hollywood film colony will take part in a "curbstone cocktail and picketing party" next Friday if plans of striking editorial employees of the Hollywood Citizen-News and their sympathizers work out.

The screen actors, directors and writers guilds are issuing 5,000 invitations to members to attend the party, the strike committee announced today.

The one-hour promenade will be in front of the Citizen-News. A portable cocktail bar will be provided for all joining the picket line, said the strike committee of the Hollywood unit of the American Newspaper Guild.

Several film colony notables already have marched in the picket line in this first newspaper strike in California.

Lad Drunk in Auto Jailed, Car Seized

STRATFORD, Ont., May 28 (C. P.). — William L. Kay, 18, of Cromarty, was sentenced to-day to 21 days in jail on a drunk driving charge and his father's car, the car which accused was driving, was ordered impounded for three months under the new regulations of the Highway Traffic Act. Kay appeared before Magistrate J. A. Makins. He pleaded guilty to the charge of operating a vehicle while intoxicated.

Kay was arrested in Mitchell by Chief Fred Murray after he drove through the Mitchell main street at a high speed and crashed his car into a truck parked in front of an hotel.

The court ruling, impounding the car for the three-month period was the first given out under the regulations of the amended Highway Traffic Act.

Ontario Receiver

OTTAWA, May 28 (CP) — John Bruce of Brechin, Ont., official receiver under the farmers' creditors arrangement act for the county of Muskoka, will also act in that capacity for the County of Ontario, it was announced yesterday.

Nuffield Offers To Spend $15,000,000 On New Airplane Factory

London, May 28 (CP-Havas)

VISCOUNT NUFFIELD, motor-car manufacturer, today was joined by Sir Kingsley Wood, Secretary of State for Air, in requesting the city of Birmingham to sell 130 acres of land to be used for an auxiliary airplane factory.

It was reported £3,000,000 ($15,000,000) would be spent for the land and buildings. The Birmingham city council will meet June 3 to decide whether to sell the land, which it had intended to use for the building of 1,500 houses.

It was understood Lord Nuffield would employ 15,000 workers in the plant, which would be near the Castle Bromwich airdrome. With a large population of specialized workers such as would be needed in the proposed factory, Birmingham already has two auxiliary airplane plants, the Rover and the Austin factories.

Lord Nuffield closed his airplane factory at Birmingham 18 months ago following a dispute with Viscount Swinton, then air secretary.

Open Letter With Three Signatures

EDITOR, EXAMINER: You can consider this an open letter to the citizens of this community and district. Having seen the completed copy of your Mail-It-Away edition we have no hesitation in commending it to the attention of the people.

It is a well-designed and artistic appeal to people anywhere who may not know enough about the Kawartha district to have caused them to become summer visitors. There is persuasion in picture and story in this edition.

We are agreed that The Examiner has gone the whole distance in producing a vacation paper and we can readily see how the benefit of that work is going to be made widespread through the efforts of our people in mailing as many copies of this paper as possible to friends and acquaintances.

This district needs exactly the form of publicity offered in this edition. The pictures are so many that they give an adequate idea of what awaits the summer visitor. Wishing The Examiner every success in this worth-while edition.

JAMES HAMILTON, Mayor of Peterborough
G. H. HEWITT, President Chamber of Commerce
J. W. GERAGHTY, President Retail Business Men's Ass'n

Jersey Crowd Forces Flight Of O'Connell

Police Have To Save Montana Democrat As He Tries To Speak

JERSEY CITY, N.J., May 28. — (AP).—Representative Jerry O'Connell, frustrated in a second attempt to speak in Mayor Frank Hague's bailiwick, and recued by police from a fist-swinging pro-Hague crowd, said to-day he would return—"perhaps to make my speech from the witness stand in Federal Court."

The Montana Democrat's wife—nursing bruised legs and skinned knees she said she suffered when knocked down in the cursing crowd's surge upon her husband—declared she'd be at his side when he came back.

Spirited last night into the bailiwick of the vice-chairman of the Democratic National Committee, the bald-headed "Boy Congressman" walked unnoticed along with an ever-swelling procession of Hague cohorts bound for an open-air meeting called to "keep Jerry O'Connell the hell out of here."

Between two lines of closely-formed police, O'Connell walked, still unrecognized, into an athletic field crowd estimated by police at between 10,000 and 15,000. Daniel Casey, Director of Public Safety, said 550 officers were on duty.

Mob Shouts "Kill Him"

When he halted as if to speak—flouting the city's refusal to give him a permit—the shouted encouragements of a handful of supporters, who espied him first, were drowned in a bedlam of curses and shrieks of "kill him," as a thousand Hague supporters rushed him from all sides. Police formed a protective ring and took a lot of punches aimed at him. Police said there were no arrests.

The police battled a way through the crowd for O'Connell and whisked him to the near precinct station in a squad car. Not under arrest, he was held for 15 minutes in a back room with high police officials and then taken in a police car to a railroad station and placed aboard a train for Newark.

Children Carried From Homes

TORONTO, May 28—(CP)—Nineteen persons, including infants, were forced on to the street today by fire breaking out between the walls of two homes on D'Arcy street. Three mothers carried their children to safety when the houses became filled with smoke.

Firemen chopped up the floors to get to the source of the blaze, which had been smouldering for two or three days, and soon extinguished it with small damage. Two hours afterward they were called back to extinguish a second blaze.

BOWLER COLLAPSES

HARROW, England—(CP)—Competing in the London and Southern Counties Shield match, Alfred Hamilton, 73, collapsed and died on the bowling green.

Record Early Growth For Fall Rye Crop

(Examiner Correspondence.)

HASTINGS, May 28. — Bruce Buttars, a farmer living one mile east of the village, displayed a sample of fall rye 5 feet 6 inches in height here Thursday. He believes this is extra tall for this season of the year and stated that he has six acres of rye averaging 5½ feet at his farm.

Bears Hold Sway On 'Peg Exchange

WINNIPEG, May 28.—(CP)—Bears, spurred by unusually bright crop prospects in all North American wheat zones, took command of the Winnipeg grain market this week to lower wheat futures 4⅞-7½ cents, largest setback of any week this year.

Prospects for the second largest winter wheat production in United States history and favorable Canadian spring wheat growing weather dominated world prices. All wheat futures in important world markets, except Winnipeg May option, crashed to new seasonal lows. At Chicago a five-year low record was shattered.

After liquidation and stop-loss selling, May future was $1.10½, July 95½ cents and October 79¼-⅝ cents at the close Friday. July crashed 7½ cents to levels under its 1937 low of 97⅝ cents last November, while the October future slumped by the 80-cent mark and was the first future to trade at 78 cents in two years.

Drop in world futures was reflected in quotations asked for wheat C.I.F. Liverpool. Varieties from four exporting countries, United States, Australia, India and Russia were below the dollar mark.

Feature of the week were the 10-cent two-day crash in May wheat and its four-cent comeback just before the close of the second session Thursday.

1,100 of Cedillo's Cohorts Give Up

MEXICO CITY, May 28—(AP)—The government announced today more than 1,100 followers of the rebel leader Saturnino Cedillo had surrendered and that an aerial bombing attack had killed a band of 25 which yesterday derailed an international train carrying American tourists.

Nevertheless, mode Federal troops were ordered into San Luis Potosi, where Cedillo fled his estate and took to the hills for guerilla warfare a week ago today.

A cavalry regiment and a battalion of infantry were sent from adjacent states, bringing to 11,000 the number now pursuing the recalcitrant leader, who opposed Cardenas socialist policies, and whose army of peasants for 10 years gave him the power to rule San Luis Potosi.

None of the passengers was injured aboard the Mexico City-Laredo, Texas, train. The derailment, just outside Jaral de Berriogo 35 miles south of San Luis Potosi, was caused by removal of spikes from two rails.

NICE GOING FOR STAMP

LONDON—(CP). — An Edward VII 10-shilling postage stamp was sold in London for $1,850.

MORE ABOUT—

Three Men Clung

(Continued from Page 1)

indicate that the boat had hit a sunken log or some other obstacle in the water. One second he was rowing—the next he was in the water with his two companions and the skiff was upside down.

The finding of the jury was that the two young men came to their death by accidental drowning, and the verdict continued: "From the sworn evidence submitted no blame can be attached to the survivor, Douglas Simmons, and we believe that he did all possible for his comrades, being the last to leave the boat."

To the verdict was attached a rider to the following effect: "We would recommend to the proper authorities where an anchor and lead are used on rented boats, that the robe be fitted with snap and ring or some such device that may be easily detached."

Coroner Dr. Herbert Young presided, and the witnesses were examined by Crown Attorney V. J. McElderry, K.C.

The jury was composed of M. J. Maher, foreman, L. L. Maguire, Earl Maniece, Joseph Bolton, Cecil Maxwell, Patrick Coursey, Stan. Kerneghan, H. O'Brien, Harry Campbell, Vincent Crowley, Thomas Blanchard and John Freeman.

The same evidence was used in the two inquests, the jury being sworn in twice.

Charles Joyes, Sr., father of Charles Joyes, and Michael Murphy, brother of the other victim, gave identification evidence.

John Michaels, proprietor of the boat livery at Bensfort Bridge, told of the arrival of the three young men at his place on Saturday night and of seeing them rigging up their fishing poles and lines. About 10 o'clock Murphy had come to him and asked him to rent them a boat to go fishing.

Tried to Stop Them.

"I asked them not to go," said the witness. "It was late to go on the river, and they would be keeping me up too late."

"There was no other reason for not wanting them to have a boat?" asked Mr. McElderry.

Michaels replied in the negative. The men, he said, might have had something to drink, but he saw no liquor there and none was put into the boat.

"I thought they were feeling good," said the witness. "They were fooling and joking among themselves, but they got into the boat steadily enough."

Michaels said Simmons took the oars, Murphy sat at the stern of the boat and Joyes between the two men and facing the stern.

Witness described the boat as a new skiff, 14 feet long and 44 inches wide, with a square stern for outboard motor.

"No ordinary use would upset it," he told Mr. McElderry. "It is a very steady and safe boat. It would carry six grown-up men."

Michaels told of the arrival of Simmons at his place after 1 o'clock Sunday morning to tell about the accident.

"He was barefooted, and without hat and sweater, and was nearly frozen. He said the other boys were drowned, but did not know exactly where," Michaels testified. "He told me of having come across the swamp."

As to the latter, the witness said that it was a cat-tail marsh of about 40 acres in extent and he had often shoved a fifteen-foot pole down into it without reaching bottom. The anchor in the boat consisted of a piece of iron weighing 15 or 20 pounds, attached to an 18-foot rope.

Couldn't Explain It.

"Have you any theory to account for the boat turning over?" asked Mr. McElderry.

"I can't see how it could have been upset."

"Do you think the anchor could have had anything to do with it?"

"No," replied the witness. "I have been using similar anchors in my boats for six years and have never had a complaint about them."

Simmons, he said, was half-frozen, exhausted, wet and covered all over with black muck when he arrived at Michaels' place after the accident. Witness had paddled through the swamp and trapped, and shot ducks there, and said that Simmons was the first man he had heard of to go through it on foot.

No Signs of Drinking.

George O'Dette said that he had seen Murphy at Bensfort Bridge before the ill-fated fishing expedition had started out and had spoken to him.

"Could you say as to whether he had been drinking?"

"I didn't notice anything of that nature about him," replied O'Dette.

Witness was present when Joyes' body was recovered and told of finding a silk fishing line twisted around the young man's legs. He could not say whether the fishing pole was still attached because he had cut the line without looking.

Mr. O'Dette said that he knew a good deal about building boats and he and his party had been out in the craft used by the other three just before they had started out.

"It was a good safe boat," said the witness. "There were four of us and we had no trouble. It could possibly upset if one man fell against another and both fell into the water and grabbed the gunwale."

Joseph Jones testified that he had helped to find Joyes' body and that the latter's death was due to drowning. He described the fishing line as wrapped around Joyes' legs seven or eight times, and so tightly that there was not more than three inches' play. There was a plug bait caught in Joyes' trousers.

A Good Safe Boat.

Charles Olavson said he was at Bensfort with Mr. O'Dette and saw the other party going to the boat. He had not noticed anything wrong with them and saw no evidence of drinking. He had been out in the boat the party used just before and said that it was a good safe craft. He had no theory of how it upset.

Vergel Carr and Robert Armour, city firemen, described the finding of Murphy's body on Monday afternoon. He dead man was wearing socks with no shoes, dark trousers and a dark wool sweater, when his body was recovered.

Provincial Constable David Silvester told of being notified by telephone of the accident and of seeing Joyes' body soon after it was found. Death was due to drowning, he said.

Survivor's Story.

Douglas Simmons said he and Joyes and Murphy went to Bensfort between 9 and 10 o'clock at night to go fishing. During that Saturday afternoon he had three bottles of beer and had one drink of wine after the party had arrived at Bensfort, the wine being drunk at the car. He thought the other had had about the same.

"I was quite capable of rowing a boat," he told Mr. McElderry, adding that he had not put any liquor into the boat and had seen none put in.

Simmons described the start of the expedition with himself rowing, Murphy at the stern and Joyes sitting between them with his back to the witness. As they were going down the river Murphy said something about having his sinker too far from his plug, and that was about all that was said. After they had gone about three-quarters of a mile the boat suddenly upset.

"The first thing I knew the boat rolled over and I was in the river," said the witness.

Simmons said that he could not say whether the others had been fishing on the way down the river or not. He did not notice a movement on the part of either of them.

Can you account for the boat capsizing?

"I couldn't begin to tell you how it upset," was the reply. "I felt no tremor or jar before it happened."

Called For Help

Simmons said that when the three found themselves in the water they scrambled for the boat and held on, at the same time calling for help. Murphy and Joyes had come up with their fishing rods in their hands and they held on to them for some time, finally throwing them away. The three had clung to the boat for at least an hour but their calls for help were apparently unheard. They tried to swim with the boat, but the anchor was holding it and none of them had a knife with which to cut the rope. They talked the situation over and at last decided to try to swim to land. It was impossible to see the shore on either side except for the top of the trees and they thought the south side was nearer and made up their minds to strike for it, all three figuring they could make it.

"I was scared," said the witness, "and hesitated for a moment before leaving the boat. Then I struck out after the others, who had started out first. They were swimming about ten feet apart and I caught up to them. We asked each other how we were doing and I passed the other two. Soon after I took in several mouthfuls of water and began to tire because of the weight of my sweater, so I rolled over on my back and took the sweater off. The shore looked as far away as ever and I decided the best thing to do was not to look at it again but to swim as hard as I could. When my feet finally hit bottom I could hear Joyes talking behind me and I called out several times but got no answer."

Witness described his struggle in the swamp. "I thought I would never get out," he said. "When I would reach for something it would disappear. Several times I plunged in up to my neck. There was no going back however once I was into it and I kept on until at last I reached solid ground."

Asked as to the cause of the boat upsetting Simmons said: "I haven't the slightest conception of why it turned over."

"Was there any discord among you boys?" asked Foreman Maher.

"None whatever."

Charles Joyes, Sr., asked whether it was possible that Simmons instead of going through the swamp had really made his way along the shore to Michaels place, and Simmons and Michaels were recalled, the former repeating his story of going through the marsh and Michaels stating that the survivor must have gone through it.

That completed the evidence and the jury retired to come back half an hour later with its verdict.

Tag Day For Blind

Two Peterborough girls who were out early this morning tagging for the Canadian National Institute for the Blind. Helen O'Rourke (left) and Zita Spencer both reported fairly active tagging. — *(Examiner Staff Photo).*

Markets Ease Off To Set New Lows

TORONTO, May 28 —(CP)— A dribble of selling throughout the week in a thin buying market helped stock prices on their downward way and new lows for the month were posted by all index groupings.

Industrial share prices on Canadian exchanges are again below the bottom range of 1937 and only about 10 points, as measured by the Toronto Exchange index, above the 1938 lows recorded on March 31. Mining shares are still holding about 40 per cent of the April recovery.

The persistent and fairly heavy selling of some of the base metal stocks, especially International Nickel, helps to keep traders for the rise in a state of nerves.

Having its chief commercial market in the United States, Nickel would naturally be affected by the current depression across the line and another bearish factor is the drop of the price of copper to a new low since 1935.

International Nickel closed yesterday at $42.25, off $3.50 in the week. Consolidated Mining and Smelting posted a net decline of $5.25 but on much smaller trading. Hudson Bay declined $2.25 and Noranda $1.75.

The set-back for the golds affected chiefly the medium-price issues while the seniors maintained a firm front. Dome, Hollinger and Lake Shore have minor net gains. Out-standing weak spots in the list were Kerr-Addison, Little Long lac, MacLeod-Cockshutt, Moneta, O'Brien and Pamour.

Cheese Quotes Produce and Livestock

ONTARIO GRAIN

Approximate prices, track shipping point—Wheat, 70 to 72c; oats, 40 to 42c; barley, 48 to 50c; corn, 68 to 70c; rye, 54 to 56c; buckwheat, 58 to 60c; malting barley, 54 to 56c; milling oats, 40 to 42c.

TORONTO FEED PRICES

Following are the approximate prices quoted for feed in ton lots, packed in bags (delivered f.o.b. Toronto): Bran, $28; shorts, $28; middlings $31; corn $39.50; flax, $73; cottonseed meal, $40; linseed oil cakes, $51; tankage, $62; salt in blocks, 50 pounds, 50c; molasses barrel, 23c per gallon.

MONTREAL FLOUR AND FEED

Cash grain: No. 1 Northern wheat, $1.19½; No. 2, $1.16½; No. 3, $1.11½; No. 3 C.W. oats, 54¾c; No. 1 feed oats, 52½c; No. 3 C.W. barley, 62½c; per bushel, basis track, Montreal ex-store corn being "in bond."

Spring wheat flour—First patents, $6.90; second patents, $6.40; bakers' patents, $6.20, per barrel, in 98-lb. jute bags, delivered Montreal freight points.

Winter wheat flour. — Choice grades, in carlots, new, to arrive, per barrel, $3.65 to $3.70; choice grades in broken lots, new, to arrive, per barrel, $3.75 to $3.80.

White corn flour.—Per barrel, in jute bags, delivered to the trade, $4.05 to $4.25.

Millfeed. — Bran, $26.25; shorts, $28.25; middlings, $33.25; per ton carlot quantities, delivered in Montreal freight points.

Brewers' dried grain, wholesale, $26 per ton; retail, $28 per ton.

Rolled oats.—Bag of 80 lbs. delivered to the trade, $3.15, which includes sales tax.

Baled hay—Extra No. 2 timothy, $11.50; No. 2 timothy, $10.50; No. 3 timothy, $9, per ton, f.o.b. Montreal.

MONTREAL PRODUCE

Prices ruled firm on Montreal open produce markets.

Butter was quoted at 25¼ to 25½c a pound for No. 1 in carlots or less, with lots to retailers at 27c a pound for No. 1 solids, 27½c for No. 1 prints, and 27 for No. 2 prints. Receipts: One box.

Graded eggs shipments in carlots or less were 26c a dozen for A-large, 24½c for A-medium, 23c for B, and 21c for C. Receipts: 1,906 boxes.

Cheese was 15c a pound for Ontario white and colored and 14 to 14½c for Quebec white. Receipts: 2,052 boxes.

Potatoes.—Quebec whites, No. 1, 80's, 80c; New Brunswick Mountains, No. 1, 80's, 90 to 95c; N.B. Cobblers, No. 1, 80's, 85c; P.E.I. Mts., No. 1, 90's, 90c to $1; Florida, No. 2, 50-pound crates, $1.75; South Carolina, barrels, new, $6; No. 2, $4.75 to $5; No. 1, 100's, $3; No. 2, 100's, $2.75.

MONTREAL POULTRY

Milkfed A, 6 lbs. up, 31c; B, 6 lbs. up, 29c; Selects A, 29c; B, 27c. Fowls, 6 lbs. up, 21 to 22c. Turkeys, 10 lbs. up, A, 26 to 27c; B, 24½ to 25c; 10 lbs. down, A, 24 to 25c; B, 22 to 23c. Poultry prices nominal.

OBITUARY

EDITH ALEXANDRIA MURPHY.

Miss Edith Alexandria Murphy, head of the English department in the Academic division of Peterborough Collegiate, died at her home at 379 Stewart street, on Friday after a lengthy illness.

A teacher here since 1921, Miss Murphy was given a year's leave of absence last year because of ill health. She received her education in Arnprior and Almonte High Schools and at Queen's University. She graduated from Queen's with honors in 1911, and from the Faculty of Education in 1912. In the year 1921 she joined the staff of the Peterborough Collegiate and Vocational school as director of English in the Commercial Department. Before that time she had taught in the High schools of Havelock, Newburgh, Arthur and Omemee, being principal in the last mentioned school. Her work in English in the Commercial Department here was so outstanding that in June, 1936, on retirement of Mr. F. J. A. Morris as head of the English department in the Academic school, Miss Murphy was promoted to his post.

Those whose good fortune it was to spend part of their student days in her classes will always remember her skill as a teacher, her helpfulness as a friend, her deep interest in their work and welfare, and the flashes of humour which sped the hour of her class. She loved her work and took the deepest interest in her teaching, giving to it unstinted and unsparing thought and preparation. She gave to her pupils the best powers of her mind and heart.

Miss Murphy will be sorely missed by her colleagues and her many friends, as she entered with zest into both her work and her play, and had an unselfish, happy and merry spirit which was a comfort and joy to all who knew her.

She was born in Carleton county, daughter of Mrs. Murphy and the late Alexander Murphy; one sister, Mrs. O. D. Skelton of Ottawa, and one brother, Dr. H. H. Murphy, of Victoria, B.C.

The funeral will be held on Monday morning at 10 o'clock from St. John's Anglican church, Rev. Canon W. P. Robertson officiating. Interment will be made at Packenham cemetery.

SAMUEL KILLEN.

A life-long resident of this district, Samual Killen, 295 Murray street, died here on Friday night. He was 62 years old, and had been ill for some time.

Born in Ennismore, he had lived there all his life until December, 1937, when he moved to this city. He was a son of the late Mr. and Mrs. Patrick Killen. Mr. Killen was a councillor and reeve of Ennismore for many years, and was a well known and highly respected citizen. He was a member of St. Martin's church, at Ennismore.

Surviving are two daughters, Mrs. Frank Maloney of Peterborough and Mrs. Leo Crough of Saskatchewan; and four brothers, Richard of Peterborough, Patrick of Chicago, William and Harold of Ennismore.

The funeral will be held on Monday morning at 9 o'clock from the residence of his daughter, Mrs. Maloney, 148 Park street north, to St. Martin's church for Requiem Mass at 10 a.m. Interment will be made at St. Martin's cemetery in Ennismore.

MISS SARAH GRAY

The death of Miss Sarah Gray occurred on Friday at her residence at 443 Mark street following an illness that lasted a considerable time.

She was born in Garden Hill, Ontario, daughter of the late Mr. and Mrs. James Gray, and came to Peterborough some 19 years ago. She was a member of St. Paul's Presbyterian church. One sister, Mrs. D. McGreggor of Barrie, survives.

The funeral will be held on Monday afternoon at 3 o'clock from the Funeral home of A. Comstock and Sons, 305 Water street, Rev. Dr. A. T. Barr of St. Paul's church, officiating. Interment will be made at Little Lake Cemetery.

JOHN EDWARD WALTON.

John Edward Walton, a native of Smith township and a resident of this district for 45 years, died at Nicholls Hospital on Friday after an illness that lasted only two weeks. He was in his 76th year.

He was born in Smith, son of the late Mr. and Mrs. Joseph Hall Walton and had lived in North Dakota for about 30 years before returning to this district. He retired about 15 years ago after farming most of his life. He was a member of Murray Street Baptist Church.

Surviving are one brother, George S. Walton of Peterborough; and two sisters, Mrs. Arthur Jones and Miss Mary Walton, both of Peterborough.

The funeral will be held on Monday afternoon at 2 o'clock from the family residence at 506 Park Hill Road, Rev. J. H. Sutcliffe, of Murray Street Baptist church, officiating. Interment will be made at Little Lake Cemetery.

MARKET QUOTATIONS

Quotations Complete To Closing Time

Toronto Stocks

Leeming and Leeming

	High	Low	Close
Abitibi	155	150	150
Abitibi Pref	14⅛	14	14
Beauharnois	3¼	3⅛	3⅛
Bell Tel	163½	163	163½
Brazilian	10	9⅞	10
Brews and Dist	5-5⅝		—
Brew Corp	2⅛	—	—
Brew Corp Pref	17½-20		—
Bakeries	12½-13½		—
B.A. Oil	19⅜	19½	19⅜
B.C. Power A	36-30½		—
Build Prods	45½-47½		—
Burt F N	15-18		—
Can Bud	6¼-7½		—
Can Bread	3-3½		—
Can Cement	9½	9 ⅜	9½
Can Car & F	11¼	11⅛	11¼
Can Dredge	25-27½		—
Can Malting	33 ask		—
Can Pacific	5⅝	5⅜	5⅜
Can Alc A	2¾-3		—
Can Alc B	2¾-2¾		—
Can Oil	10-13		—
Cockshutt	7⅜-8½		—
Con Smelt	51¼	50	50
Can Canners	4½-5		—
Dom Bridge	27½-29½		—
Dis Seagrams	13¼-13¾		—
Dom Stores	5	4⅞	4⅞
Ford A	16½	16⅜	16⅜
Fanny Farmer	17¼	17⅛	17⅛
Con Gas	183½	183	183½
Gyp L and A	5	4⅞	4⅞
Gen. Electric	150	178	—
Gen. Steel W.	5⅝	5½	5⅝
Ham. Bridge	5⅜-6½		—
Honey Dew	40-55		—
Imp. Tobacco	14	13⅞	14
Imp. Oil	17⅛	17	17⅛
Int. Pete	27	26⅝	27
Int. Util. A.	5-7½		—
Int. Util. B.	65	60	60
Laura Sec.	62-65		—
Loblaws A.	22½	22	22
McC. Front.	11	10⅜	11
Mont. L.H. & P.	28¼-29½		—
Masey-Harris	6¼-6¾		—
Mass.-Harris Prfd.	36-37½		—
Nickel	43	42¾	42¾
Page Hersey	89	—	—
Press. Metals	13-14		—
Rogers Maj.	3¾-4		—
Stan. Paving	2½-3		—
Shawinigan	19½	19¼	19¼
Stee lof Can.	63	62¼	62¼
C. Vinegars	16	—	—
C. Wineries	2-3		—
Westons	10¼	10	10
Walkerville Brew	1¼-1¾		—
Walkers	37	—	—
Walkers Prfd.	17¼-18½		—

New York Stocks

Biggar and Crawford

Atchison	26	—	—
Amer. Smelting	32¼	—	—
Amer. Tel. & Tel.	129½	128½	128⅝
Amer. Rolling Mills	14⅜	—	—
Anaconda Copper	22⅝	22¼	22¼
Balt. & Ohio	5½	—	—
Bendix Avn.	9⅝	—	—
Bethlehem Steel	42¼	41½	42¼
Briggs	16	—	—
Canadian Pacific	5½	5⅜	5½
Chrysler	41¼	39¾	40⅜
Columbus Gas	6	5⅞	6
Cons. Gas	22⅞	22⅜	22⅞
Dupont	95	93⅜	94⅜
Elect. Bond & Share	6½	—	—
Gen. Electric	31⅞	31¼	31⅜
Gen. Motors	28⅛	27½	27⅝
Goodyear	16¼	15⅜	16¼
Int. Harvester	49⅞	49¼	49⅞
Inter Nickel	42⅛	41⅜	41⅜
Mont Ward	28½	28⅛	28½
N Y Central	11⅛	10⅞	11
North American	18	17¾	18
Pack Motors	3⅜	3⅛	3⅛
Penn Ry	14⅞	14⅝	14⅜
Radio Corp	5¼	5⅛	5¼
Stand Brands	7	—	—
Std Oil of N J	45¼	45	45¼
Studebaker	3⅞	—	—
South Pacific	10⅞	10⅜	10⅞
United Corp	2⅝	—	—
U S Steel	31¼	40¾	40⅜
Westinghouse	71⅜	70¼	70¼
Yellow Cab	10⅛	10	10

Toronto Mining

Biggar and Crawford

	High	Low	Close
Ajax Oil	20-30		—
Aldermac	46	40¼	44¼
Anglo Huron	300B	—	—
Arntfield	19	—	—
Bankfield	66-70		—
Base Metals	31	28	28
Beattie	104-5		—
Big Missouri	33-38		—
Bobjo	8½	—	—
Bralorne	890	880	890
Bidgood	24	—	—
Buffalo Ank	15-16		—
Bunker Hill	11½	—	—
Can. Malart	89-95		—
Castle Treth	70-75		—
Central Patricia	237	—	—
Chromium	45-50		—
Dome Mines	57	—	—
East. Malartic	154	151	153
Eldorado	214	210	210
Falconbridge	535-550		—
God's Lake	41-45		—
Goldale	16½	—	—
Francouer	32	—	—
Federal	4¾	4½	4¾
Harker	9½	—	—
Jacola	15½	—	—
Gunnar	75	—	—
Hard Rock	210	208	210
Hollinger	13⅞	13⅝	13⅞
Howey	26	—	—
Hudson Bay	23-24		—
J-M Cons.	12-13		—
Kirk. Hudson	85-100		—
Kirk. Lake	101	—	—
Kerr	143	139	139
Lakeshore	50¼	50	50
Lapa	40	39	40
Lebel Oro	6-6½		—
Leitch	71	—	—
Little Long L	360	355	360
Macassa	445	—	—
McIntyre	41¼	—	—
McKenzie R L	102	100	102
MacLeod	330	320	320
McVittie	17	—	—
McWatters	43	42	42
Mining Corp	175-185		—
Moneta	180	177	177
Normetal	52-60		—
Noranda	60	—	—
Nordon Oil	7½-10		—
North Canada	29¼-31		—
O'Brien	335	330	335
Omega	40	—	—
Pamour	330	325	330
Paymaster	39	—	—
Pend-Oreille	140	—	—
Perron	125	122	122
Pickle Crow	455	450	455
Pioneer B C	300-310		—
Premier	187-190		—
Powell	183	182	183
Preston	70	—	—
Read Auth	280-290		—
Red Lake G S	16½	—	—
Reno	57	—	—
Shawkey	13½	13	13
St Anthony	12½	—	—
San Antonio	125	121	125
Sherritt Gordon	94	93	94
Siscoe	220	215	217
Stadacona	42	40	40
Sudbury-Basin	215-225		—
Sullivan Cons	95	93	95
Sylvanite	310	—	—
Sladen	110	104	110
Tech-Hughes	455	—	—
Ventures	480	—	—
Waite-Amulet	272	258	270
Uchi	141	140	141
Wright-Harg	715	—	—
Jellicoe	40	38½	38½

Grain Quotations

Leeming and Leeming

	High	Low	Close
CHICAGO.			
	July	Sept.	May
High	72½	77⅝	71⅝
Low	71⅜	73¾	70⅝
Close	71⅝	73⅝	70¼
WINNIPEG.			
	July	Sept.	May
High	94	78⅛	109½
Low	93⅛	77⅛	107¾
Close	93⅝	77½	108½

Hog Quotations In Peterborough

SATURDAY, MAY 28

Canada Packers quote:

Hogs. — Live (delivered), $10.15; dressed weight, $13.40.

No. 1 sows, 3c off bacon prices.

Cream—No. 1 (off truck) 27c; No. 1 (delivered), 28c.

Special, 2c per pound premium, to 45c.

Butter—Prints, No. 1, 28c; No. 2, 27c. Solids, No. 1, 27c; No. 2, 26c.

Eggs — Large, 20c; mediums, 18c; B grade, 16c; C grade, 14c.

Dealers quote:—

Fall wheat, 70c; barley, 50 to 60c; buckwheat, 55c; rye, 60c; oats, 40 to 45c.

IF A BABY WAS A BEE

If the human baby grew as rapidly as a new-born bee, an infant would weigh approximately four tons at the end of his first week on earth.

BACHELOR CIGARS
100% Havana Filler
10¢
ANDREW WILSON & CO. LIMITED

Golf AND EVERY OTHER SPORT IS MORE THRILLING AT JASPER National Park IN THE CANADIAN ROCKIES

JASPER PARK LODGE is the hospitable centre of activities, rustic and appropriate in an Alpine setting. Accommodation 650 guests. Rates from $7.00 a day including meals.

GOLF on one of the world's most beautiful championship courses . . . fish in crystal lakes and mountain streams . . . enjoy riding, tennis, hiking, swimming and loafing as never before.

COLUMBIA ICEFIELD, mammoth glacier now easily reached by a spectacular newly-opened motor drive from Jasper Park Lodge to the icefield's edge . . .

THE TRIP to Jasper, in the air-conditioned comfort of the *Continental Limited* is thoroughly delightful. Table d'hôte and à la carte dining car meals reasonably priced.

ROUND TRIP SUMMER RAIL FARES FROM PETERBORO

DESTINATIONS	Coach	Tourist Sleeper	Standard Sleeper (plus sleeping car fare)
Winnipeg	$43.60	$47.25	$59.40
Regina	53.85	59.85	73.45
Saskatoon	60.10	68.25	81.90
Calgary-Edmonton	70.30	79.90	*83.70
Jasper	73.95	84.00	*83.70
Vancouver-Victoria	85.45	101.45	117.75

*21-Day Limit. Slightly higher fare for longer limit.

Your local Agents will gladly furnish descriptive booklet and full particulars.

W. M. JOHNSTON
City Ticket Office
324 George Street
'Phone 259
Peterborough, Ont.

CANADIAN NATIONAL
ALL THE WAY

Why thousands get
LOANS
of $50 to $500
AT CENTRAL FINANCE
No co-signers needed
No inquiries of others
Prompt service
Rates authorized by Special Act of Dominion Parliament
12 months to repay
CENTRAL FINANCE CORPORATION
Room 13, Kresge Building
355 George Street
Peterborough • Phone 1703
Tune in CFRB—6:00 to 6:15 p. m.

SERVICES IN PETERBOROUGH CHURCHES TO-MORROW

Coldsprings Sunday School Marks 50th Anniversary

Coldsprings Union Sunday School in Otonabee township will commemorate on Sunday May 29 the fiftieth anniversary of its first religious service, and its congregation will recall with affection and tribute the Christian contribution and the practical home missionary zeal of its founders, Miss Linday Kennedy and Miss Lizzie Welsh.

These two young ladies of half a century ago were daughters of the Coldsprings community nearly two miles south of the city at the junction of the roads leading to the bridges across the river, the one at Wallace Point and the other Bensfort. At that time even as at present the neighborhood was partly rural in its aspect and partly urban. It was on the southern fringe of the city. Automobiles were unthought of, carriages were rare, and the outer suburban sections seemed more remote from organized affairs than were the more distant central areas of the townships. Farmers had their buggies and sleighs, but the other working people beyond the town had no means of getting to a place of worship except on foot. Coldsprings fifty years ago was in some respects a neglected neighborhood.

In these circumstances, two young ladies conceived the idea of forming a union Sunday School for the children and other young people. Miss Linda Kennedy had received her early religious training at Charlotte Street Methodist Church, and Miss Lizzie Welsh at St. John's Anglican Church. They canvassed the elders of the neighborhood, were assured of their support, and proceeded to organize.

Met In School House

The first service was held in the public school house, No. 16 Otonabee, on May 28, 1888, and the Coldsprings Union Sunday School thereby came into being and from the outset began to fulfill the needs for which it was formed. R. A. Ward, public school teacher, who was a member of Murray Street Baptist Church, was the first Superintendent, and H. D. Kennedy the first secretary-treasurer. They guided the school for three years, and with the devoted co-operation of other Christian workers in that section they laid the foundation on which the school has steadily expanded, becoming eventually a religious centre not only for the young people but also for adults.

Mr. Ward was succeeded by W. M. Matchett, both as public school teacher and Superintendent of the Sunday School. He was followed by H. P. Kennedy who directed its affairs until his removal to Toronto when his place was taken for two years by his father, Dawson Kennedy. In 1899 Miss Laura Bennett was appointed Superintendent, continuing in office until illness in 1937 terminated her long and successful administration. Miss Bennett also taught a class for forty-nine years, and during her leadership the school outgrew the accommodation of the public school building.

With only ten dollars in its treasury but with a great fund of faith and confidence, the executive in 1907 built its own hall and since then has gradually added all equipment necessary for a Sunday School. It is now self-supporting and maintains a colporteur in India through the Upper Canada Bible Society. Briefly, that is the history of Coldsprings Union Sunday School and its contribution to the religious life of a large section of the northwestern area of Otonabee township.

127 Members Today

The Sunday School today has one hundred and twenty-seven members, and the present Superintendent is C. F. Kitney, who was assistant Superintendent for thirty-five years. Its original founders have long since passed from the community. Miss Kennedy has passed on to her eternal reward, and Miss Welsh is married and residing in Toronto. Its success was largely due to the foresight of its founders and their faith in God, and also to the sustained support of an active band of workers.

The anniversary service Sunday afternoon will begin at 2.45 o'clock. Rev. J. H. Sutcliffe of Murray Street Baptist Church will assist in the service, and the address will be given by Rev. George S. Easton of Trinity United Church.

Maintaining Personal Efficiency

"BRASS TACKS" ON THE SUNDAY SCHOOL LESSON

By DR. ALVIN E. BELL

(The International Uniform Lesson on the above topic for May 29 is Daniel 1:8-16, 19, 20 and I. Corinthians 9:24-27, the Golden Text being I. Cor. 9:25, "Every man that striveth for the mastery is temperate in all things.")

"IF YOU DRIVE, don't drink; if you drink, don't drive," is a slogan to which no reasonable person can object. Driving an automobile in modern traffic is so hazardous to oneself and to those with him and about him that it requires the maintenance of the highest possible degree of efficiency.

Purpose of Heart.

The young man Daniel points us to the surest way of maintaining such personal habits of life as will be conducive to temperance and its consequent personal efficiency: "Daniel purposed in his heart that he would not defile himself with the portion of the king's meat, nor with the wine which he drank." It was an inner and voluntary restraint which Daniel put upon himself, a strong inner purpose of heart which made him master of, rather than slave to, his environment. Back of this purpose of heart was a deep religious desire to be all that his God would have Daniel be, and he was willing to suffer self-denial to live up to the best of which he was capable for the sake of the God whose name Daniel carried about as a part of his own name.

"As Do the Romans."

"When in Rome, do as do the Romans" was in no sense the policy of Daniel and his associates. They were away from home with no home restraints to respect. They were slaves with no reputations at stake, yet they did not yield to the temptation to let down in their manner of life. Their religion and morals were in no sense dictated by the changes of geography or social position. "Everybody is doing it" was no reason for Daniel to do it. He had the courage to be himself though he stood alone, a slave against the mighty. "Prove thy servants ten days" and at the end of the trial period of simple living "their countenances appeared fairer . . . than all the children which did eat the portion of the king's meat." The temperate, self-disciplined life is a life of no regrets.

"Temperate in All Things."

We take care of our automobiles because it costs money to replace them. We are willing to pay an extra price for gas and oil that will do them no injury. But how careless we are of the more delicate and valuable and irreplaceable machinery of our bodies. How reckless we are in punishing this human machine with our intemperance in eating and drinking, working and playing and countless other forms of self-abuse and disregard of our physical health and that of our children after us. Is discipline reasonable in training to be an athlete and unreasonable in training to be a good mechanic or practitioner or parent? Is the crown we seek so contemptible as to be worth no striving or exercising of self-control? Paul said, "I buffet my body and bring it into bondage." Who is boss in the house of your bodily life? Are you master of your body, or are you its slave?

Pass Resolution Social Subjects

The following resolutions on social subjects were approved by the Board of Evangelism and Social Service of the United Church at its recent meeting in Toronto:

The Lord's Day.

Changing social conditions call for careful study and clear thinking as to what is involved in Sabbath observance. One thing is obvious that the Church, while avoiding extreme forms of sabbatarianism must zealously guard the weekly rest day from all attempts to make it a day of mere pleasure-seeking or money-making. In addition our own people should be urged to use it, not only as a day of rest, but for purposes of worship, meditation and the cultivation of the spiritual life.

Gambling.

The prevalence of gambling practices in a variety of forms and the agitation for legalized sweepstakes demonstrate the need of plain and faithful teaching from the pulpit on this subject. Gambling in all its forms is anti-social and unethical. It cultivates and panders to the acquisitive spirit, the root cause of most of the social and economic evils of our time. It is also a denial of the fundamental principles of our Christian faith—the Cross. Gambling in stocks, in land, and in commodities is a menace to the well-being of the people and should be avoided by all followers of Christ. As advocates of gambling are seeking justification in the fact that certain churches and philanthropic organizations use some of these methods for securing funds, it is of the greatest importance that all our congregations abstain from even the appearance of evil on this line. Our people should be urged not only to abstain personally from participation in raffles, lotteries, etc., but also to discourage their use in community life.

Drink.

Consumption of liquor (within the last decade) has vastly increased in Canada; likewise the number of those who indulge. The toll of accidents upon our highways, in which liquor is a factor, is steadily mounting. Arrests for drunkenness have increased. These facts bear witness to the failure of our present methods of controlling this traffic. Homes are being invaded by this evil and new temptations placed in the way of our youth. The situation calls for vigorous action on the church's part in educating our people, old and young, as to the evils of intemperance, urging the practices of total abstinence and the creation of an informed public opinion on the subject.

Social Security.

Widespread unemployment, the inadequacy of relief allowances and the consequent suffering and frustration imposed upon large numbers of our people, call for earnest study of social conditions, and outspoken denunciation of all phases of community life that constitute a denial of Christian principles. It is to be noted that in some areas there seems to be a determined effort to reduce allowances already according to medical testimony below the level of healthy subsistence. This means that insufficiently nourished children will be compelled to pay for this deficiency in diseased and weakened bodies. If the church is to be true to her Master and follow His example, she must be the friend of the poor, the underprivileged and the disinherited.

A National Message

By the late Rev. W. Pascoe Goard, LL.D., F.R.G.S., F.R.E.S.

(Continued From Last Week)

Next to the Gospel, which brings to us the good news of salvation, is the Law of the Lord, which deals with individual and national ethics and government, that is, our present life here and now.

The health, wealth and happiness of peoples and nations are profoundly affected by the system of law under which they live. So the choice of the system of law is vital. For the first time in history, the nations seem inclined to exercise that choice. There are systems of law competing with each other in the world to-day. For ages they have been in aperation side by side. The Moslem law has fallen with the fall of the Turkish Empire. The civil law was buttressed by the continental Empires. It was their inheritance from the parent Empire of Rome. The Common Law is the inheritance of the Anglo-Saxon race, and is carried by them wherever they go, and established in all countries which fall to them to govern.

The excellence of British rule, when compared with the other nations, is due in part to the fact that the British themselves are ruled by the principles of the Common Law; abolishing privilege of class, and holding every person innocent until he is proved guilty.

The law consists of two great divisions: the ecclesiastical and the national law.

The Ecclesiastical Law is expressed in ordinances. These are never imposed upon the subject races of the Empire, but are offered as a boon; they are offered by the Church, not by the Government. They were established in the Wilderness (circa) 1496-1456 B.C., and ran until the dawn of the Christian dispensation.

The change from the Mosaic to the Christian ordinances is recorded in the Epistle to the Hebrews. It will so continue until our Lord returns.

The national law is expressed in Commandments, Statutes and Judgments as given in the Pentateuch, and shall so stand forever for they express the eternal Law of Righteousness.

The Commandments are the codified expression of basic principles. There are ten commandments and together they underlie all life and conduct. Nothing need be added and nothing can be taken away without destroying their universality.

Disregard the commandments or the law expressed in them and the life of man or nation will and must collapse. Build in harmony with them and life and character will be established and endure. There never can be a wrong done by sweeping away another system and establishing the system of the Common Law among any people, for the Law of the Lord is righteous.

(Continued Next Week)

Cathedral Musings

Many people have wondered why Jesus disclaimed any personal credit for His work, and why He even objected to being termed "good." His attitude in this respect is, of course, fully understood by those who have studied the application and use of the occult forces, but is not, by any means, understood by those who have not done so. Man's "goodness" is purely relative to the Supreme Goodness of God. So, no matter how "good" a man may be in the eyes of his fellows, the most that can truthfully be said is that such a man is less evil than others. Also, man, as man, can of himself do nothing, or be anything, in fact. His "goodness" or "badness" depends upon the degree his consciousness is in harmony with God, but whatever goodness he has, is of God and not of his lower self. All that man can hope to do is to direct the Divine forces that flow through him. At his highest, he is but a channel, an instrument to be used. To use a crude analogy, it is somewhat like tuning in a radio set. The electrical impulses do not originate in the set, but in the station to which the instrument is tuned. All that the set does is to make them manifest as speech or music. So with us, the highest we can do is to make God manifest in and through us, both now and for ever. In this respect is the Master our great example. In His humanity He was but man, but in His unity with the Father, a unity to which He bade us all aspire, He was indeed the Son of God. The "greater things," that we shall do, are yet hidden in the womb of time, and although some ingenious souls point with materialistic satisfaction to the accomplishments of this civilization, we may rest assured that these "greater things" are things of the Spirit of God, and not, decidedly not, of this material world. That they are largely, yet hidden is entirely our own fault, for we ever persist in selling our birth-right for a mess of pottage and so reject our inheritance. While it is very true that the Kingdom of God is not of this world, yet a grasp of the fundamental truth that man's origin and true nature are both spiritual and not of this world, and emphatically not of the outer man, would undoubtedly help him to pattern and prepare himself for his true life in God by awakening the Divine Consciousness that is hidden within him.

Lactantius III.
Rosicrucian Order,
San Jose, Calif.

The Golden Text

1 Cor. 9:25—"Every man that striveth for the mastery is temperate in all things."

Biblical Thoughts For the Shut-Ins

By Rev. E. R. James, Toronto

THE SEEING EYE.

Therefore that disciple whom Jesus loved saith unto Peter: It is the Lord.—St. John 21, 7.

Apparently the Gospel according to St. John was finished, completed with the great confession of St. Thomas: "My Lord and my God." "These are written that ye might believe that Jesus is the Christ, the Son of God and that believing ye might have life through His Name."

This chapter is an after thought. Apparently a misunderstanding about the beloved disciple was abroad that he should not die; that the Lord would return in his life-time. To correct this we have this beautiful story of His manifestation of Himself to the seven on the Sea of Tiberias. It is full of lovely thoughts for those who have the eyes to see.

Would you like an epitaph for your beloved? Think of this—"When the morning was come Jesus stood on the shore." To the dying Christian the morning of the new life breaks as he passes out of this vale of sorrows. It is his birthday. The Master Himself stands to greet him on the everlasting shore. Thanks be unto God.

"That night they caught nothing." It was so ordered by His will. It was a preparation for the joy of the morning. On the shore stands a fisherman enquiring: "Children, have ye any meat?" He expects a negative answer. They obey his suggestion and they catch a multitude of great fishes. For the third time in this Gospel the beloved disciple tells us what he said: "Rabbi, where dwellest Thou?"; "Lord, who is it?" With the answer he writes the dramatic words: "It was night." Much has passed since that first enquiry. Now he is sure. "It is the Lord," he exclaims to Simon Peter. It is the Son of God, the Saviour. It is the risen Lord.

How truthful the Gospel writers are. They are not afraid to say that He was not recognized at once. After His resurrection He is living in the spiritual world. He is changed. He appears in another form. To Mary Magdalene He appears as the gardener; to the two disciples on the walk to Emmaus He is a stranger; to the seven on the lake He is a fisherman like themselves who knows and sees from his position on the shore.

But the outstanding fact is that He loves His brethren. Like Moses, "He loved His people." He longed for their society. "He is the same yesterday, today and for ever." He loves you. He does not love your sin, your carelessness, your indifference. He is bone of your bone, flesh of your flesh. He is drawing near to you to change your character, to make you like Himself that men may see Him through you.

It is extremely important to remember that Our Lord through His miracles never created anything. He changed the water into wine; but the servants filled the water pots with water. The fishermen had to follow His instructions and cast the net on the right side of the ship. The Lord Jesus asks for our co-operation. He is anxious to teach us that apart from Him we can do nothing.

"Jesus then cometh and taketh bread and giveth them and fish likewise." It was a sacrament, an outward and visible sign of their future work and success. "From henceforth ye shall catch men." "He giveth them the fish likewise."

It is interesting to remember that the Greek word for fish gripped the mind and imagination of the early Christians so that they formed an anagram out of the world, being interpreted: "Jesus Christ, Son of God, Saviour." This interpretation was known only to those initiated into the Church. It was a secret word and sign, which only Christians knew and interpreted. Christianity for nearly three hundred years was an illegal religion, it was an unlicensed Society. Men and women belonging to it were in constant danger of martyrdom. Strangely enough history repeats itself today in Germany and Russia. Only those who take the oath to Hitler will be free of persecution.

The great lesson for you is when you have passed through some great crisis or sickness and have recovered have you the eyes to see the Great Giver of the blessing? The skillful doctors, the excellent nursing all helped. But behind them do you say with deep thankfulness: "It is the Lord?"

Lord, open mine eyes that I may see.

—Rev. Edward R. James.

SEE SECOND FRONT For BETHANY GOSPEL TABERNACLE ANNOUNCEMENT

Sermon Series For St. Paul's

On several Sunday evenings until the summer exodus, the Rev. Dr. A. T. Barr will preach a series of sermons, based on the contrasts presented in the parables of our Lord, on the general theme: Life's modern highways. There is no doubt that there are many factors in present-day conditions mitigating against the best interests of the people as far as living the best life is concerned. The recovery of a sense of balance can only be found in a vital religious faith; and to assist in this worthy aim is the intention of these addresses. The first subject will be "The Way of Conflict," next Sunday evening, and the service will last one hour.

St. John's Church

Hunter Street West, opposite Queen.
Rector: Rev. Canon W. F. Robertson, B.A., B.D.
Assistant: Rev. R. T. F. Brain, L.Th
Organist: F. G. Mann, L.Mus.

Sunday After Ascension
8.30 a.m. Holy Communion
11 a.m. . . . . Confirmation
Preacher: Bishop Beverley, D.D.
Dedication of the Chapel of the Upper Room
3 p.m. . . . Confirmation for Adults.
7 p.m. . . . . Evensong
Preacher: Canon Robertson

Church of St. Luke

THE EVANGELIST
Rogers Street

Sunday After Ascension Day
Services at 8 a.m., 11 a.m. and 7 p.m.
Sunday School 10 a.m.
The Archbishop of Toronto to will be with us Sunday morning and preach at 11 a.m.
A.Y.P.A. Corporate Communion 8 a.m.

ALL SAINTS'

Sunday After Ascension Day
8.30 A.M. . . Holy Communion.
11 A.M. . . . Morning Prayer and Sunday School.
7 P.M. . . . . Evening Prayer
The Rev. C. A. G. Spence of Apsley, will preach at both services.

MARK STREET UNITED CHURCH

"House of Friendship"
REV. E. W. ROWLAND, Minister.

11 A.M.—Church and Sunday School Worship.
Subject: God's Advent
7 P.M.—Vesper Hour.
Subject: Life's Decisions.
Harry Northrop, A.T.C.M., Organist and Musical Director.

KNOX UNITED CHURCH

REV. V. E. R. ZUFELT, B.A., B.D., Minister.
W. R. Potter, Organist.

11 A.M. . . . "The Christian Dynamic"
(Y's Men's Club Worships With Us)
3 P.M. . . . . Sunday School
7 P.M. . . "He Was Taken Up."

CHRISTIAN SCIENCE

183 CHARLOTTE STREET
All Are Cordially Invited to Attend.
SUNDAY CHURCH SERVICE 11.00 A.M.
Subject for Sunday, May 29th, 1938:
Ancient and Modern Necromancy, Alias Mesmerism and Hypnotism, Denounced
Wednesday Evening Meetings are held at 8 o'clock, which include Testimonies of Healing through Christian Science.
FREE PUBLIC READING ROOM.

THE SALVATION ARMY

Adjutant and Mrs. C. Warrander
BRIGADIER AND MRS. HEIFT of Seibring, Florida
11 A.M., 3.15 P.M. and 7 P.M.
Open Air Service 10.15 A.M.—Bolivar and Park

Full Gospel Pentecostal Church

Geo. A. Chambers, Pastor
11 a.m. and 7 p.m.—Evangelistic Services. See Page 9.

MURRAY STREET BAPTIST

Rev. Joseph H. Sutcliffe, M.A., B.D., Minister

11 A.M. . . . . Worship Service and Sunday School
Sermon Subject—"The Meaning of the Ascension"
7 P.M. Sermon Subject.
"Telling By Tasting"
Our Ladies' Quartet Will Sing By Request, "Steal Away to Jesus"
Mr. Arthur Collison, L.R.S.M., A.D.C.M., Director of Music

PARK STREET BAPTIST

Rev. C. C. Boyter, B.Th., Pastor S. Northrop, A.T.C.M., Organist

11 a.m. - - - "Personal Religion"
3 P.M. . . . . Sunday School
7 p.m. - - "A Thrilling Discovery"
Singing That Brings You Back—Preaching That Sticks

GEORGE ST. UNITED CHURCH

Rev. M. C. Parr, Minister
Mrs. Charles Renaud, Organist
Charles Renaud, Director

11 AM. . . . . "JESUS THE MISSIONARY"
3 P.M. . . . . "CHURCH SCHOOL"
7 P.M. . . . . "MEN AT WORK"
The Fifth Sermon in a Series on "Signs on Life's Highway"
Mrs. James Goldie, Soloist

ST. JAMES' UNITED CHURCH

Rev. Fred Oraik, Minister Mr. Cecil Lapp, Organist

11 A.M. . . . . "Lifting Up a Standard for the People"
Evangelism For To-day.
3.00 P.M. . . . . SUNDAY SCHOOL AND BROTHERHOOD
7 P.M. . . . . Service of Good Will
The choir of Omemee United Church will lead the service of praise. Rev. F. G. McTavish will preach. St. James' Choir will visit Omemee church.

TRINITY UNITED CHURCH

REV. G. S. EASTON, M.A., MINISTER

11.00 A.M. . Public Worship and Junior Congregation
"The Lord's Plowmen".
3.00 P.M. . . . . Sunday School and Bible Classes
7.00 P.M. . . . . Evening Service
"The Sower, The Seed and The Soil"
Miss Mabel Clarry, Organist and Choir Directress

ST. ANDREW'S CHURCH

Rubidge and Brock Sts.
Minister: Rev. E. W. Young, M.A., B.D., D.D.
Director of Music: R. B. Harle, A.T.C.L., L.L.C.M.

11 A.M. . . . . "The Atheism of Farce and of Fear"
Junior Congregation
Anthem—"In Heavenly Love" (Brown)
Solo—Mrs. Ross Williamson, A.T.C.M.
3 P.M. . . . . Sunday School and Bible Classes
7 P.M. . . . . "The Choice Before Us"
(By Dr. Stanley Jones)
Anthem—"Saviour When Night" (Shelley)
"Hark, Hark My Soul" (Shelley)

ST. PAUL'S PRESBYTERIAN

Minister: REV. A. T. BARR, B.D., Ph.D.
Deaconess: Miss Elizabeth Walker. Organist: Martin B Chenhall, A.R.C.O

11 A.M. SERIES . . . . . THE CHRISTIAN GRACES
3—Driftless Courage.
3 P.M. . . . Sunday Schools, north or south. An hour well spent—for children—bring a week of content. Get your attendance recorded.
7 P.M. Special New Series, LIFE'S MODERN HIGHWAYS
1—The Way of Conflict

Coldsprings Union Sunday School

1888 Otonabee 1938
FIFTIETH ANNIVERSARY
Sunday, May 29th, at 2.45 p.m.
Rev. J. Sutcliffe will assist in the service and Rev. G. S. Easton will deliver the address
C. F. Kitney, Superintendent. Alice Belfry, Secretary.

Maintaining Personal Efficiency — ILLUSTRATED SUNDAY SCHOOL LESSON

By the Rev. Alvin E. Bell And Alfred J. Buescher

Scripture—Daniel 1:8-16; 19, 20; I Cor. 9:24-27.

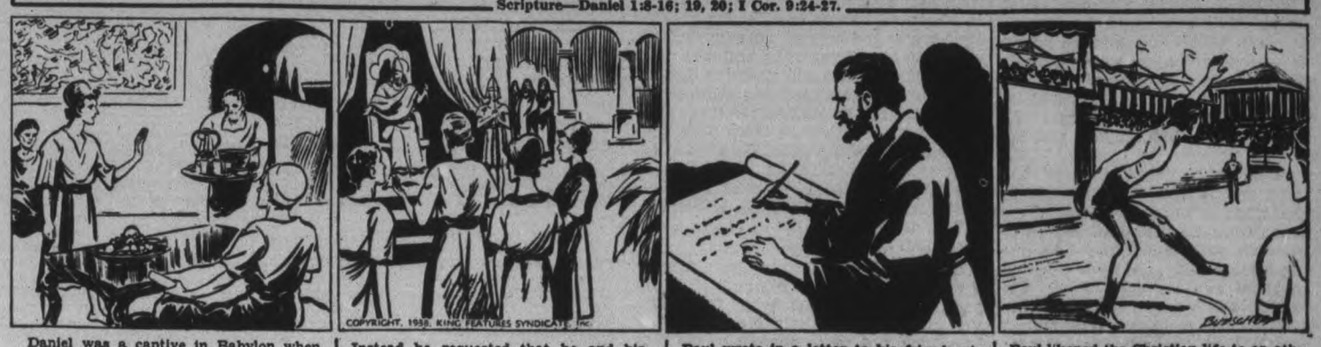

Daniel was a captive in Babylon when the overseer of the king's slaves brought food and wines, which Daniel's religion forbade eating. "Daniel purposed in his heart that he would not defile himself."

Instead he requested that he and his companions be given other food. "Let them give us pulse to eat and water to drink." On this simple diet they fared much better than did the others.

Paul wrote in a letter to his friends at Corinth advising them to live temperately in all things: "I buffet my body, and bring it into bondage," said Paul, as he urged self-control in personal habits.

Paul likened the Christian life to an athlete's training. "Every man that striveth in the games exerciseth self-control." Eternal life is worth the same control. (GOLDEN TEXT—I Cor. 9:25.)

The Examiner

The Peterborough Examiner, published each evening by Peterborough Examiner, Limited. Office: Hunter and Water Streets, Peterborough, Ont.

Subscription Rates: 15c per week in City of Peterborough delivered by carrier; $6.00 per year by mail to outside points.

Members: Canadian Press; Audit Bureau of Circulation; Canadian Daily Newspaper Association; Empire Press Union; Ontario Provincial Dailies Association.

H. L. GARNER, Managing Director.
A. B. KENNEDY, Managing Editor.

TELEPHONE 1600.
Private Branch Exchange to All Departments.

SATURDAY, MAY 28, 1938

Anticosti In The News

Hard enough to pass a day now without a new plot or a new measure of mystery. Today it is the island of Anticosti in the Gulf of St. Lawrence. The House of Commons was informed that interests which desired to purchase the place for the pulp wood on it were actually Germans. And that of course is different.

No person bothered much about Anticosti for a long time. Children at school were made to draw a little mark on their maps to show where it was, but it meant nothing to them. Meant nothing either to adults. It used to belong to a man who made a fortune out of chocolate, and he created quite an estate of his own, but afterward tired of it, and sold it to a paper company. Since then it has changed hands two or three times and now belongs to the Consolidated Paper Co.

In the ordinary course of events the Consolidated could sell it as they desired so to do. But the island does occupy a strategic position. It could dominate the entrance to the St. Lawrence. Much better we think for the Dominion government to reach out its long arm and gather this island to itself. The hurdle in the path is that it comes under the jurisdiction of Quebec, but that should not be allowed to stand in the way. Much better to have a place like that tied up tight to our Dominion government, then if there were any guns placed there we would know they were our own.

He Built a Home

Some person has been adding up figures again and drawing comparisons. That is how we happened to read that house building in Canada under the Home Improvement Plan had declined 46 per cent. when compared with the same four months of last year.

Building a house or building anything else depends a good deal on how people feel, and how they feel depends in turn on what is going on in their own little world and in the larger one outside of their particular sphere.

We believe people are more inclined to build houses when they feel secure, and when they have come to the conclusion that things in general have settled down on a fair enough basis. When things are somewhat muddled then it is easy enough for a person to persuade himself that he should not build a house or anything else.

And when people are not building houses they are looking for some other place to put their surplus money. There was a man in this office day before yesterday and he was talking about this matter—building a house. His experience is interesting:

"I built a house because I wanted a place in which to live, and the other reason was because I found I was making too many foolish moves otherwise with my cash. I figured if I had a house I could at least see where my money had gone and I could make good use of the place by living in it. In the year 1933 things were a good deal worse than they are today, and if I had listened to the advice of a number of my friends I never would have built a house.

"I suppose if I were a good financier I should put down the cost price of the house and lot and charge myself five or six per cent. on that amount to find where I stand. But I did not do that. I think I got good value from all the men who had anything to do with building my place. The house has not disappeared; no person has skipped out with the funds and the slumps in the market have not caused me to worry about having to dig up more money to put into it. According to my simple way of reckoning money matters I am paying $180 a year in taxes and that is $15 a month. I used to pay $45 per month. I can do what I like to the place and it has not decreased in value."

No doubt other people have had experience somewhat the same. There is something to be said for the plan of building a home in which to live in order to make sure that the owner will at least be able to see where his money has gone. This particular home owner refused to take all the advice offered to show why he should not build a home. He went ahead in a dull year and got what he wanted. And he has never regretted it.

Problem of a Young Man

Dr. Sidney E. Smith, vice-chancellor of Manitoba University, made an address in Toronto in which he reminded young Canadians that while jobs were not easily secured, the problems they faced today were no greater than those met by their fathers and grandfathers who hacked out homes in Canada's pioneer days.

We are moved to doubt whether that is correct, and it is difficult enough to compare what a young man is facing today with what his grandfather had to contend with years ago. They had one thing in common—grandfather possibly did not find life an easy thing and neither does the young man of today.

The difference in their surroundings was chiefly that the grandfather was not out looking for a job; he had one right before him, and he had to attend to it. When he took up land he had burned all the bridges behind him and he had to see it through because there was no place else for him to go and nothing else for him to do.

The young man of today knows he has to make his way by selling his ability to work, and the trouble is he can find too few purchasers. He is depending on some person else to give him a job, and his grandfather of pioneer days was not doing that.

We believe that as a people we are at a disadvantage that way. We have heard men say that if they were out of what they were doing they would not know what else to try. It may be that is why the first thing our young people think about is getting a job. To illustrate this point: We think at the moment of a number of people from other lands who are in Canada now—Greeks, Syrians, Jews, many Italians, and Chinese. Many of them—in fact nearly all of them—did not know our language when they arrived.But for the most part they do not seek jobs; their aim is to get into business on their own account. There are plenty of places where they are well to the front in the clothing manufacturing business, in restaurants, laundries, fruit trade and so on. They seem to have the instinct of buying and selling born in them or drilled or forced into them. Whichever way it is they possess it in much larger degree than the folk in this country, and many of these people have had to make their start on what we call a shoe string. We do not suggest that any great number of our young people should or could start in business for themselves, but there is at least something in the situation which is well worth thinking about.

Our Mental Hospitals

The sixth annual report of the Mental Hospitals Division of the Ontario Department of Health contains a good deal of information, but much of it is not encouraging principally because it is shown that our hospital population is on the increase. Taking only a few of the years for which figures are provided, the population of mental hospitals is shown.

1919	7,482	1931	10,930
1923	8,775	1934	12,883
1927	9,708		

In only one year since 1919 has there been a decrease registered. There may be sufficient reason for the widespread difference of occurrence in various districts of patients who are granted admission to our mental hospitals. The rate per 100,000 of population is given:

Algoma	631	Leeds	462
Grenville	531	Northumberland	476
Lennox-Addington	520	Middlesex	455
Victoria	511	Muskoka	452
Nippissing	485	Prescott	445

Some of the counties showing a much lower rate of registration are given:

Cochrane	175	Sudbury	241
Kenora	195	Essex	245
Halton	220	Peterborough	264

Without having the benefit of well-informed explanation it would be difficult enough to try and state why Algoma for instance should have mental patients at the rate of 631 per 100,000 of population while Cochrane should have but 175.

Taking the population of mental hospitals by occupation the greatest frequency is found in the class of those who "had no occupation," and they account for 22.4 per cent. of all first admissions. Those listed as housewives make up 20.7 per cent. Of laborers there were 14.6 per cent., so those three classifications include over 56 per cent. of all admissions made to mental hospitals. Professional men made up 3.5 per cent., those of commercial pursuits numbered 8.2 per cent., while agriculture contributed 8.5 per cent. of the total.

There is also evidence apart from this report that there are a number of people in this province who would be in mental hospitals if there were room for them. Enlargements are frequently made and the space provided is all in use, also there are families which prefer to keep a mental case under home supervision rather than turn to an institution. Whether we are making any progress at all in getting at the cause of the increase we do not know, but our belief is we are not.

There's Something Wrong

Members of the Fish and Game Association and other citizens interested in conservation of Ontario's resources of game and fish must feel sometimes like throwing up the job in despair as they notice the attitude of our courts toward this question. When youths are fined $10, with the alternative of ten days in jail for gaffing a few suckers and then a couple of Indians, caught on Rice Lake in the lunge spawning season equipped with a spear, allowed to get off with $5 fines or a seven-day jail sentence, the whole system seems to be out of joint with common sense.

In this district the all-important fish is the maskinonge. He is the magnet that brings the bulk of our summer visitors into the Kawarthas and the plain fact is that unless something is done to keep the maskinonge from being wiped out, it will not be long before this splendid variety of fish is as completely vanished as the wild pigeon. We cannot afford to be lenient with poachers who kill spawning lunge because they are hastening the day when the Kawarthas will be added to the list of places where these fish no longer exist.

Leniency is not fair to the offenders themselves. For the most part they depend upon the tourist dollar for a considerable part of their income and if they have not sense enough to see that they are only hurting themselves by taking fish out of season the law should step in and protect them against their own folly instead of patting them on the back.

In any event there is something wrong when the gaffing of a few suckers rates in court circles as apparently a more serious offence than an illegal expedition against maskinonge. Here the schedule seems to run $10 or 10 days for taking suckers—$5 or seven days for going after lunge out of season.

The Farmer Takes the Risk

The price of wheat is down on the Chicago markets. Down to the extent of being 46 cents lower than it was at this time last year. As far as Canada is concerned our wheat crop is not harvested until late summer, but wheat is a world crop and each month sees it coming from some quarter of the globe.

In the southwest section of United States they are cutting and threshing wheat now. The wheat is reported as being all right, but there is a great deal of it and that is why the price is going down.

In our own Canadian West the prospects are better for a wheat crop than they have been in years. We do not know whether we will have a great crop or not because a good many things may happen between now and harvest. But if we do have a great crop the price will be lower.

It is interesting to try and find the reasons for that drop. A bushel of wheat will make just as much flour and bread this year as it did last year. As a sustaining unit wheat is as good one year as another. The nations of Europe and the big buyers are always in the wheat market far in advance of their day-to-day needs and if they think there is going to be a shortage they will place orders not because they want to particularly but because they are afraid not to do so. They are actually bidding for wheat and it becomes a seller's market. But when it is clear from world reports that there is going to be a great crop then it is known there will be no shortage; it is not necessary to buy so far in advance, and wheat buyers the world over can drop back on what we might call a hand-to-mouth method of doing their dealing. Nations who require a reserve stock as a precautionary war policy are in the same position. They have reason to believe they can secure all the wheat they need if and when they need it.

That is one place where the farmer who produces wheat gets caught. If there is a crop failure and thousands of farmers are reduced to the point of standing in the relief line then the price of the wheat they have not produced goes up, and it does not mean a thing to them apart from the fact that it runs up the price of bread which they have less money to pay for. In that way it is a cold and rather clammy fact that the agony of the wheat producers is one of the chief factors in shoving up the price of wheat. When there is a great crop over which all the people should rejoice there is also a great drop in price. And the people who are asked to accept all the risks in this business are the farmers who grow the wheat.

NOTE AND COMMENT

"Canada Overgoverned" reads a heading in a Toronto newspaper and somehow we have an idea we have read something like that before.

They were talking in the special Senate railway committee about the forgotten man. That must be the fellow who used to ride on the trains.

Toronto paper is going to teach the fundamentals of piano playing and we expect the opposition will come back with free lessons in the "Big Apple" and the "Susie Q".

T. L. Church says more attention is being paid to the health of animals and plants than of human beings. The Toronto man says a lot of things and many of them hit the centre of the target.

Sandy Somerville, Canadian golfer, got to the last four in the British amateur championship before being eliminated and it is safe to predict that at that stage he held the record for saying the least during the competition.

LEARNING

(By A. R. K.)

¶ I thought I'd make some cash somehow, and so I bought a skinny cow, and she gave skinny milk; but I'd put fat upon her frame, and make of her a fancy dame, she'd look as fine as silk.

¶ And when I got her nice and round, I knew a buyer could be found, and I would sell her then; I'd make a profit wide and high, I'd let hard times go stepping by, and march with noted men.

¶ And so I bought my skinny cow, I don't know how she lived or how, she didn't look too bright; but for my skinny cow I'll say, when I forked down alfalfa hay, she showed an appetite.

¶ Her powers of eating too were real, when I dished out a pan of meal, she licked the feed box dry; she seemed to lose her dismal look, and everything I fed she took, I think she winked her eye.

¶ Each day I think she gained three pound, she started looking nice and round, at feed she'd never balk; and when it came on toward the fall, she scarce could enter in her stall, and she could hardly walk.

¶ Before I sold that cow she died, I got two dollars for the hide which wasn't much to clutch; the vet came in to see my cow, he told me plain and hard just how—I'd fed three times too much.

Mr. Finn Balked Against Rules

(From Parliamentary Debates)

Mr. R. E. FINN (Halifax): I desire under this order and under the rules of the house— the rule has now been changed—to present a petition signed by 1,500 fishermen along the coast of Nova Scotia in the county of Halifax. In invoking the rule in reference to presenting petitions I desire to present the names of the petitioners, living in these fishing villages from Ecum Secum to Hubbards. I do not desire to take up the time of the house, because the business of the house should be proceeded with; may I therefore, with the indulgence of the house, without reading the names, have them become a part of the record when the petition is laid upon the table? If that meets with the approval of the Prime Minister (Mr. Mackenzie King), the leader of the opposition (Mr. BENNETT), the leaders of other groups in the house, and hon. members generally, I am content to do it in that way.

Some hon. MEMBERS: Read it.

Mr. FINN: "We, the undersigned—

Mr. SPEAKER: I think the hon. member should present his petition, and when it is presented it will be considered and he may then move, if he wishes, that it be read by the clerk at the table.

Mr. FINN: I do not propose that. I am well within the rules of the house in presenting this petition under this order. I have a perfect right to invoke the rule in order that I may read the names of these 1,500 people. But I do not propose to do that; all I ask is that the names become a part of the record in Hansard when the petition is laid on the table of the house.

Mr. SPEAKER: It will be in order for the hon. member to lay his petition on the table of the house.

Mr. FINN: With the understanding that it becomes a part of the record.

Some hon. MEMBERS: No.

Mr. FINN: Then I shall invoke the rule and read the names. Hon. members must take one horn of the dilemma or the other.

Mr. SPEAKER: I do not think it is the practice to read a petition in that way. Petitions are generally presented at the table to the clerk of the house. The other day the hon. member for Comox-Alberni (Mr. Neill) moved that a petition be read, but it was a short petition—

Mr. FINN: I do not think the length or shortness of the petition alters the rule. I desired not to keep the house from getting on with its business. If the house is agreeable under the rule that these names shall become a part of the record in Hansard I am content.

Mr. THORSON: What rule?

Mr. FINN: I am speaking under motions. I am not going to be crossfired at by hon. members on this side of the house. It is all very well for them, living inland among the oats and the hay and barley. If the hon. member is not able to look up the rule for himself I am not his clerk.

Right Hon. W. L. MACKENZIE KING (Prime Minister): May I draw the attention of my hon. friend to the rule—paragraph 7 under standing order 68:

On the next day following the presentation of the petition the clerk of the house shall lay upon the table the report of the clerk of petitions upon the petitions presented and such report shall be pointed in the votes and proceedings of that day. Every petition so reported upon, not containing matter in breach of the privileges of this house and which, according to the rules or practice of this house, can be received, shall then be deemed to be permitted to be read and received.

In the first instance the petition should be merely presented. After it has been examined and a report has been made upon it, is the time when it will be known if the petition may be read and received.

Mr. BENNETT: It is presented first without comment.

Mr. FINN: If that is the stand of the right hon. Prime Minister (Mr. Mackenzie King), I am content.

Some hon. MEMBERS: Order.

Mr. SPEAKER: Order.

Mr. FINN: Has the assembly, this parliament, this House of Commons become accustomed to some rules other than the rules of the house? It is too bad that I seem to be in conflict with you, Mr. SPEAKER, so often. It is not my desire, but this is a very important matter to the people of my county.

Mr. SPEAKER: Order. I have already explained to the hon. member how petitions are presented.

BIG BEN.

(B. B. C. Listener, London)

APRIL 10 WAS Big Ben's 80th birthday. Speaking of the great bell, A. A. Hughes, master of the London Bell Foundry which has been making bells ever since 1570, said: "Big Ben weighs roughly 13½ tons. If you were to come along to my foundry I could show you hanging on a wall the original moulding strickle which shaped the clay mould for Big Ben. On it is chalked his exact weight—thirteen tons, ten hundredweight, three quarters, fifteen pounds—just about four times the weight of a fullgrown elephant. The actual casting of Big Ben took just under half-an-hour. But, of course, there were months of preparation beforehand. No one could ever make Big Ben again. We could make a bell as big and of the same note— which is 'E'—but we couldn't give him his individual quality of tone. You may like him or dislike him, but you must admit that his note is unmistakable."

A REALLY CRAZY QUILT.

(Victoria Times)

AN ENERGETIC woman in Chicago who made a quilt out of scraps of celebrities' wearing apparel has refused the offers of a number of museums, explaining that the quilt was made for her grand-daughter, Agnes.

What proportion of the world's celebrity population is represented may be suggested by the fact that the quilt took more than six years to make, and holds some 10,000,000 stitches.

Patches have been contributed by celebrities in all walks and callings, not excluding royalty and highly-placed dignitaries in many countries.

GONE BEFORE

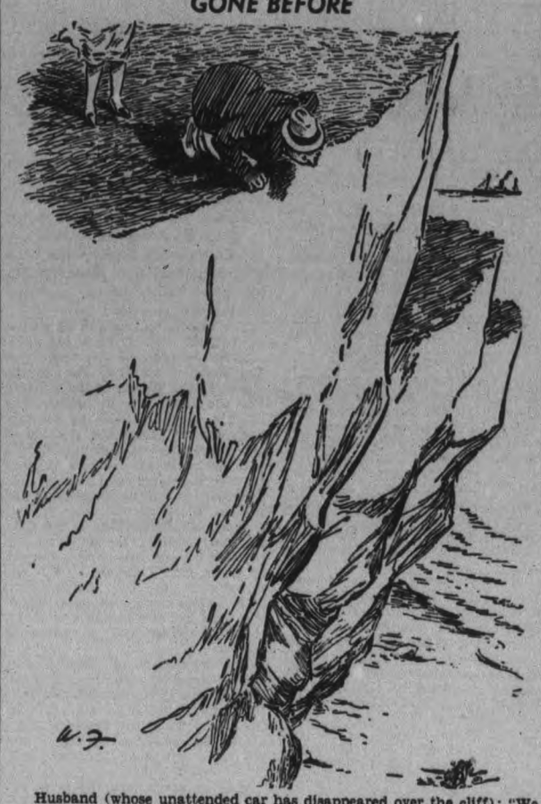

Husband (whose unattended car has disappeared over the cliff): "We shan't have to carry the luncheon basket down to the beach after all, dear!"

—Humorist.

Perhaps You Remember When . . .

SIR WILFRID LAURIER and Sir Robert Borden both visited Peterborough during an election campaign and addressed meetings in Brock Street rink?

The ice in Rice Lake was reported as 35 inches thick at the end of March?

R. R. Hall K.C., opened the annual Harvey township fair at Lakehurst?

M. J. Hutchinson was president and Ross Dobbin treasurer of the Young Men's Guild at the George Street Methodist Church?

George Fitzgerald won two of the three competitions at the annual Victoria County Rifle Association meet?

Professor Falla came here from Smiths Falls to take the position of organist and choirmaster at George Street Methodist church?

The steamer Water Lily burned to the water's edge at the wharf at Gore's Landing?

Annie C. Sharkey, Mary E. Gordon, Grace Dainty, and Helen Richardson were members of the graduating class at Nicholls Hospital?

The Examiner was full of advertisements advising the voters to keep their hands on the full dinner pail?

Professor Davis started classes in society dancing in the Labor Hall on Water Street?

Town council passed rules for the guidance of the police force, members of which were ordered to salute the chief constable, the mayor and the magistrate on the street?

Only 37 polling subdivisions were required to take care of the ballots of the electors in West Peterborough?

Fred Roy toured through the hunting camps in the north taking photographs of the various parties?

Hon. J. R. Stratton was presented with a cabinet of silver at a dinner which he tendered government officials?

W. H. White was appointed superintendent of public works succeeding Thomas Walters of Lindsay?

◇ ◇ ◇

HE DIDN'T TURN UP

AUDIENCE waited several hours at the Grand Opera House to hear a lecture on "The Pickwick Papers" and then found the lecturer had been caught in a blizzard?

Chris G. Graham and Bertha Kennedy of Peterborough were married in a Toronto church?

Local banks hung notices refusing to accept American silver?

T. A. S. Hay, city engineer, submitted a design for a corporate seal for the municipality?

Peterborough hockey team defeated Toronto Marlboros 20 to 4 with Fred Whitcroft getting seven goals?

Peterborough Fuel and Cartage Company opened new offices on Charlotte Street near George Street?

Royal commission on transportation held a session in Peterborough and much evidence was given in regard to Trent Canal?

George Sloan was elected president and Rupert Gliddon treasurer of the Trades and Labor Council?

J. H. McClellan was foreman of the Grand Jury at the Assizes presided over by Mr. Justice Teetzel?

The fire department and the 57th Band played a hockey match at Brock Street rink and Harry Rush was the referee?

Dan. J. Devine, secretary of the T. A. S. hockey team broke a bone in his back in a fall at Lindsay?

◇ ◇ ◇

SOLD FOR $1,000

THE MARKET tolls were sold by public auction with John Haggart weilding the hammer and $1,000 was the top bid?

Young Quakers ball club was organized with T. H. C. Denne chosen as its first president?

Magistrate Dumble fined the Canadian Pacific Railway $1 for blocking street with a freight train?

Thomas Lane and Frank Eano opened a new furniture store on Hunter Street?

Sale of black bass by Indians and whites was forbidden for the first time by the fishery regulations?

Grand Trunk freight cars were demolished by a runoff near the old Protestant Home?

The Grass Hopper Club included among its officers Ross Cameron, J. Lundy and H. Robinson?

J. Alexander Culverwell presented the Peterborough Hockey Club with three shares in the rink company?

Ernie Best was manager of the Y. M. C. A. basketball team consisting of Miller and Fitzpatrick, forwards, W. Campbell and W. Richardson, backs?

The shops of the C. G. E. were moved from Montreal to Peterborough adding 150 men to the local plant?

◇ ◇ ◇

NEW LAWYER SERVICE

GEORGE L. T. BULL came to Peterborough from Burk's Falls to become a law partner of Daniel O'Connell?

A mother and two children died here within a few days from diphtheria?

Gordon Lee, local football star, accepted a position in Toronto?

The Examiner carried adds from both railways offering trips to the St. Louis world's fair for $14.35?

John Wilson, W. Thompson, Lieut.-Col. J. W. Miller, James Kendry and W. Gibbs were the ward chairman for the Conservative Association?

J. J. Hartley, Wm. Pringle, H. P. Kennedy, W. G. Ferguson and J. E. Belcher were a deputation from the Board of Education to inspect Collegiate Institutes in Western Ontario?

• Slipping And They Can't Help It

(Woodstock Sentinel-Review)

WILLIAM ALLEN WHITE, prominent newspaperman of Kansas, warned the "sheltered middle class" that it must do something about unemployment "if we are to save our own hides and our American democracy."

Mr. White was speaking at a luncheon of the National Association of Harvard Clubs at Chicago and he hinted that it was possible a crisis might arise in the affairs of the country when the nation could no longer borrow to feed the unemployed and the hungry. He said that the middle class boasted that it elected the governors and controlled the machine guns in time of trouble. He continued: "This is a democracy and votes do count, and as our own middle class majority wears down by hard times, some of us who are sitting here at these felicitous luncheons across the country certainly will be on the other side of the barricades."

It is difficult to get moderately comfortable people to ponder that thought, but it is a fact that the wearing down process of high taxation and bad business has already transferred many heretofore prosperous individuals to the "other side of the barricades" and that process is likely to continue, even at an accelerated pace with the failure of the country to come around to normal economic activity. The unfortunate fact is that even those who realize that they are slipping can do little about it. They are the victims of the bad situation that prevails all over the world, which is largely blamed on our governments that have simply run ahead of the wind until the ship is in proximity to treacherous breakers.

There is no denying the fact that there has been frightfully faulty leadership, producing one senseless crisis after another. Looking all the circumstances in the face, it cannot be discerned that there is legitimate justification for the chaotic economic conditions that deprive many worthy people of the opportunity to work and make a living. The middle class or no other class has been specifically responsible for the collapse. They thought they were doing the best they could when they elected governments and entrusted them with their public business. If it comes to pass that those who today are able to support themselves become unable to do that, it will be a further indictment of the kind of administration in vogue. We may expect that at least the existing type of democracy will be displaced and we cannot be sure that what succeeds it will be any better.

England's "Keep Fit" movement is being attacked as un-English.

Hard To Believe How Time Flies

MAY 28

1908: Council is deadlocked over the appointment of a new chief for the fire department.

Charlie Thorpe of the Peterborough Y. M. C. A. wins the five-mile race at Belleville.

Samuel Long of Peterborough reported missing has been found alive and well at Windy Lake.

Church picnic from Bewdley is the first excursion of the year to Peterborough.

Sacred cantata "Esther the Beautiful Queen" is presented at the Conservatory of Music Hall.

1918: Alonzo Berlinquette is arrested by Constable Wigg as a deserter and is held for the military authorities.

Peterborough Canoe Company will apend $10,000 in rebuilding the plant destroyed by fire.

Firemen are granted a war bonus of 15 per cent and Chief Grange's salary is raised by $100.

Sixty-three Collegiate Institute girls and boys have quit school to work on the farm.

Lieut. Arthur Mann who has been on duty in Egypt and the Balkans returns home on leave.

1928: Board of Health orders Sanitary Inspector to accompany District Officer of Health on a survey of the city's milk supply.

Mildred Kennedy, who lives at the Y. M. C. A. is badly hurt when hit by a car at Aylmer and Hunter Streets.

Deputy-Minister of Game and Fisheries informs local association that pickerel limit is not yet in force.

White frost was noticeable here this morning but no damage to crops is reported.

Herb. Wolfe, formerly of Peterborough gets five hits playing for Oshawa against Kingston Ponies.

A Bible Message For Today . . . .

THUS SAITH the Lord God: Woe unto the foolish prophets, that follow their own spirit, and have seen nothing! . . . They have seen vanity and lying divination, saying, The Lord saith: and the Lord hath not sent them: and they have made others to hope that they would confirm the word. Have ye not seen a vain vision, and have ye not spoken a lying divination, whereas ye say, The Lord saith it; albeit I have not spoken.

Therefore thus saith the Lord God: Because ye have spoken vanity, and seen lies, therfore, behold, I am against you, saith the Lord God. And mine hands shall be upon the prophets that see vanity, and that divine lies: they shall not be in the assembly of my people, neither shall they be written in the writing of the house of Israel, neither shall they enter into the land of Israel; and ye shall know that I am the Lord God.—Ezek. xiii, 3, 6-9.

To The Editor

IMPERIAL VETERANS

Editor Examiner:

Sir: I wish to thank you for the letter you published at my request some time previously and I ask the favor of another space in your journal on behalf of Imperial ex-Servicemen and women.

The Imperial Veterans have taken a forward march since my last letter and have been granted a Charter by the Dominion Government and are now the "British Imperial Comrades Association".

Mr. John Tinling of St. Thomas, will visit Peterborough, on June 1, and will address a meeting in a room kindly placed at our disposal by the Legion Hall authorities, eight o'clock in the evening for the meeting. Mr. Tinling will be in the City from four-thirty in the afternoon, his visit is to form a branch in this part of the Province.

Those who notice my letter please pass the information on to others interested so we can make a good meeting and show some appreciation to Mr. Tinling and others who work without remuneration on our behalf.

Yours very sincerely,
JAMES W. STONE.

Omemee, May 28.

ROMANCE DIES.

(News Report)

GENERAL SIR IAN HAMILTON confessed at the end of his speech at the Pen Club dinner in London that his heart no longer contained amusing things like lace handkerchiefs, dance programmes, and faded flowers.

"It is too full of anxiety at seeing how, with every wild speech in Parliament, pulpit, and newspaper, the dread spectre of war draws a step nearer to the day when simple, kindly folk made to like one another will begin to cut one another's throats. The old South African War veterans will be the worst sufferers, and after them the British Legionaries."

Sir Ian, in more cheerful mood, paid this tribute to Henry Nevinson, who presided: — "I hail him as a knight errant who has carried his fountain pen as far to the front on many a desperate battle as any soldier has carried his sword."

HOT DOG BUSINESS.

(Windsor Star)

MOST PEOPLE, when they stop at a hot-dog stand and make a purchase never appreciate that they are contributing to big business. Mr. J. W. Collins, retiring New Zealand Trade Commissioner to Canada, corrects this wrong impression.

Canada, he states, is New Zealand's best customer for hot-dog casings, having purchased more than $1,000,000 worth of them last year. This places the trade definitely in the class of big business.

So, in the future, if you are inclined to criticize "big business", remember that you are attacking the savory hot-dog industry!

Ottawa Supports Campaign to End Syphilis Scourge

OTTAWA, May 28 (CP)—Start of a general drive toward the eradication of syphilis will be made this year in a small way with the distribution of $50,000 among the provinces for purchase of the most expensive of the drugs used in its treatment.

Health Minister Power made this announcement in the House of Commons yesterday during consideration of his estimates and in reply to a strong appeal from Dr. J. P. Howden (Lib. St. Boniface) who declared the disease to be curable.

The serum would be distributed during 1938-39 on the basis of population combined with treatments given in the various provinces during 1936, last year for which figures were available.

Treatments by provinces for 1936 were reported as follows: Prince Edward Island 809, Nova Scotia 7,904, New Brunswick 16,024, Quebec 112,161, Ontario 92,656, Manitoba 12,800, Saskatchewan 10,414, Alberta 26,070 and British Columbia 16,907.

Many stages of health activity were covered in the discussion yesterday and the entire estimate and supplementaries for health were adopted.

Full Control Of Bank

Parliament has still a heavy legislative program ahead of it before the present session ends according to Prime Minister Mackenzie King's statement in the House yesterday. The major measure to come is that by which the government proposes to acquire complete ownership of the Bank of Canada.

Dealing with other measures Mr. King said: "I do not wish to be held strictl yto account in respect of the measures I am now indicating that they include everything that will be brought down but so far as I can see there may be some legislation growing out of the reports of committees of the House and out of the reports of the royal committees that have been recently tabled, also of course in connection with the budget.

"Apart from these possible measures there will be legislation introduced with respect to low-cost and low-rental housing and to authorize loans to municipalities for self-liquidating projects; a Canadian National Railways finance and guarantee act; amendments to the national parks act, the judges act and the high commissioner's act, and possible amendments to the department of national revenue act and one or two other statutes."

Small Grant Protected

Debate on syphilis came on the item providing the annual $5,000 grant to the health league of Canada. Many members objected to the smallness of this vote in view of the good being done by the league. It was credited with almost complete eradication of diphtheria in many large centres.

Dr. J. J. McCann (Lib. Renfrew North) said the $5,000 grant was merely a "flea-bite" to what should be spent in this direction.

Mrs. Martha Black (Con. Yukon) recalled the concentrated and successful efforts to keep men fit and well during the war and wondered why the government was willing to spend so much to keep men fit for killing and would spend so little to make them fit for citizenship and peace.

If more money were spent in preventive medicine less would be required in after years for curative medicine, said Dr. J. J. McCann (Lib. Renfrew South). This fact should be impressed on all those who had to do with public health matters and the formation of public opinion.

Health League Lauded.

He commended the activities of the Health League of Canada. Grants to voluntary agencies should be made in order to stimulate them and carry them along until their activities became large enough to warrant their being taken over by the Government. He endorsed a proposed grant of $5,000 to the Health League, and hoped that by another year the grant would be increased or a venereal disease branch established in the Department.

The Government was this year returning to the system of assisting the provinces in combatting venereal diseases, said Health Minister Power. It was not being done by grants in aid as some provinces did not wish grants.

The assistance would take the form of providing "arsenicals" the most expensive drug and the one most generally useful in the treatment of syphilis. Last year in all Canada $63,000 had been spent on this drug and this year the Government proposed to spend $50,000. This amount would be distributed between the provinces on the basis of the number of syphilitic treatments. In 1936 there were 296,480 such treatments in Canada.

Prevention and Cure.

The Federal Government would be interested mainly in finding means of prevention while the provinces, although always interested in prevention would be engaged mainly on the curative end of the campaign.

In 1919 and just previous there had been a fear in Canada and in other countries that,as a result of the war an dthe exposure of so many soldiers to infection that syphilis would spread to an almost unlimited degree throughout the civilian population.

"I am happy both as a Minister of Health and as a soldier, to be able to say that throughout the war the health of soldiers was better than that of the civilian population," the Minister said. Only 12,000 out of 600,000 Canadian soldiers contracted syphilis.

BROUGHT BAD NEWS

OGMORE VALE, Wales—(CP).—Shortly after a mother had a letter with $25 from her son, employed in Kent, she received a telegram saying the boy had been killed.

Turning To Stone

With only five years more of life allowed him by physicans, 19-year-old Luther Hatcher, of Fort Worth, Texas, puzzled and defied his doctors. They say his body is turning to stone, but Luther denies it. He is unable to sit down. He must either stand erect or lie down. Calcification of the tissues of his body is given as the cause of his ailment.

CANADIAN LEGION PARADE

To honor the visit of His Excellency the Governor-General all returned men are cordially invited to join the Canadian Legion parade.

DRESS—Berets, Arm Bands and Medals.

FALL IN—Legion Hall, 2.45 p.m. Tuesday, May 31.

GEORGE GIMBLETT,
President.

Ousted Wife Brings 3 Pals To Aid Her 17 Charges Follow Fracas

Windsor, Ont., May 28 (CP)

THE COURT CLERK will be mighty tired following hearing of a domestic strife in county court Thursday. No less than 17 charges have been laid as a result charges have been laid as a result of a disputs 10 days ago between Lewis Birch and his wife, the clerk must read them all.

Twelve of the charges are assault, the other five are trespassing. Originally 14 charges were laid by Birch and his housekeeper, Eleanor Allison. Birch is separated from his wife.

Mrs. Birch, along with Levina Dewhurst, Katherine Jarrett and Vivian Quick, are charged with assaulting Birch and his housekeeper, as wel las trespassing on Birch's property. Warren Dewhurst, husband of Levina, faces two charges, assaulting Birch and trespassing.

A counter charge has been filed by Mrs. Birch, accusing her husband and the housekeeper of assault. Birch is also charged with assault of Mrs. Dewhurst and Mrs. Jarrett on a single information.

The whole affair allegedly began on the farm, said to have been invaded by Mrs. Birch and her friends. The housekeeper was said to have suffered injuries necessitating medical care.

SATIN FINISH HARD-WOOD FLOORING

"The Modern Floor for Modern Rooms"

- EASY AND ECONOMICAL TO LAY
- SCIENTIFICALLY KILN-DRIED
- PRECISION MACHINED
- ACCURATELY MATCHED

For a Limited Time Only We are Offering THIRD GRADE PLAIN RED OAK At the Exceptionally Low Price of 9¢ per square foot laid measure

Sold in Peterborough By

Peterboro Lumber Co. Ltd.
163 Hunter St. Phone 3160

H. R. SCOTT LTD.
GEORGE AND RINK STS.

Communists Rule Minneapolis City 'Peg Truckers Told

WINNIPEG, May 28 (CP).—Floyd L. Taylor of Minneapolis, organizer of an independent truck drivers' association, placed an empty holster on the table when he addressed the Employers' Association of Manitoba in annual meeting Friday.

"When I came to Winnipeg it was the first time in seven months that I didn't need a gun on me," Taylor said. "This is the first meeting at which I haven't had anywhere from five to twelve armed men in the audience to prevent any assassination."

Taylor claimed "Communist gangs prowl the streets of Minneapolis," and that Communists boast the State holds more of their number than any other. "They took the Governor of the State down to New York and made him lead the Young Communist parade. There isn't a laborer or even a preacher in Minneapolis who dares make one move unless he's paid tribute to them.

Murders Common.

"There are more murders in Minneapolis today than in any other place of its size in the world," he went on. "The last seven victims were all people who had inside information on the activities of our Communists...My home is floodlighted and a man with a sawed-off shotgun stands on guard by the truck all night because I refused to pay tribute to the North Central District Drivers' Association. A squad car takes my children back and forth to school...

"On January 22 I took nine men, beaten beyond recognition, scarred for life, whom the gangsters had dragged out from behind their trucks, kicked in their teeth and gouged out their eyes, down to the Mayor's office. He said: 'I'm sorry, but I can't do anything about it.'

"We're about to fall unless we can get enough men to put the law into force, and, if we fall, God help you fellows. I'm not talking about Spain, but a little spot down the road, near home."

MOST HOTELS IN U.S.

California, with 3,500 hotels, lead the other American states in that respect.

Peterborough's Finest

AIR-CONDITIONED FUR STORAGE VAULTS

Fireproof – Burglar Proof – Dustproof

2% OF YOUR OWN VALUATION. FOR ALL RISKS YEAR ROUND INSURANCE. **2%**

New Coats Made To Measure
WITH ANY MATERIAL

Alterations – Repairs – Relining

REYNOLD'S FUR STORAGE
438 George St. S. Tel. 1251-W

FIESTA

by OREN ARNOLD

Illustrated by George Kerr

A Colorful Romance of the Picturesque Southwest Where Action Still Conveys More Than Words!

Beginning Tuesday in The Examiner

The glamor of Hollywood paled before the enchantment of the Mexican border country and Ellen Dale, the screen star, tasted genuine happiness for the first time. But Bill Baron didn't like it when he saw her on the balcony of her bedroom that night, radiant and spellbound by the tuneful music of Felix' guitar and his lilting voice.

YATES SECURES ONE-UP LEAD OVER EWING IN BRITISH GOLF

Trouble in Back Nine Spells Trouble for Irish Golfer

American Plays a Steady Game To British Amateur Final

TROON, Scotland, May 28.—(AP).—As his opponent got into trouble on the back nine, Charley Yates of the United States steadied down today to gain a one-up lead over Cecil Ewing, former West of Ireland champion, at the end of the first 18 holes of their 36-hole final for the British amateur golf championship.

One down with three holes to go, Yates pulled even at the long 16th, where he got a par while the big Irishman needed five to get home, and took the lead for the first time at the short 17th, where Ewing was trapped off the tee.

The Irishman, who started the match the underdog at odds of 2 to 1, missed a great chance to pull even on the home green. In the rough again with his drive, he laid a fine mashie shot within nine feet of the cup. Yates, 40 feet short with his second, rolled the putt lead, but Ewing missed his nine-footer by a hair and knocked Yates' ball away.

Ewing was one up at the nine-hole mark, it being the first time his United States' opponent had been on the short-end of the outgoing nine since the tournament started.

The big Irishman's early golf was superb, going out in a par 36.

Yates Pulls Even.

Ewing went two up on the 10th but Yates pulled even by taking the 12th and 14th as the Irishman went off line for the first time of the match. He regained his control to take the 15th, but Yates finished brilliantly to go in front the first time.

The County Sligo golfer came up through the tough quarter—the second—where were grouped the cream of the American Walker Cup team, Johnny Goodman, the U.S. amateur titleholder, Francis Ouimet, whom Ewing defeated, and others. He capped the advance by putting out C. Ross Somerville, Canadian titleholder and once American champion, two up in yesterday's semi-final.

The cards:

Par, out	444	435	435	—36
Yates Out	454	535	434	—37
Ewing	444	445	434	—36
Par in	444	344	534	—35—71
Yates in	544	435	534	—37—74
Ewing	445	444	644	—39—75

Yates leads, one up.

Cubs' Hurler

A dependable, hard-working flinger for Chicago Cubs for the past four years, Bill Lee is maintaining a steady pace in the National leaguers' drive this year.

Keene Beats Hawks In Southend Game

Scoring eight runs in the first two frames, the flashy Keene outfit took a 10-7 win last night over the Hawks at the Brinton field to stop the Birdmen's winning streak. The victors took kindly to Elliott's offerings to get nine hits for eight runs early. However, the Hawks drove Fleming to cover in the fifth—after McCarthy's early lead—as they got five runs before Woods came to the rescue. McGregor relieved Elliott and also did nice relief tossing. J. Gall, Renwick and Fletcher led the visitors on the attack with three hits apiece, and Calladine topped the Hawks with two safe blows. Busby and McGregor went well defensively for the losers, as Fletcher and McFarlane pulled in neat grabs for Keene. Teams:

Keene.—J. Gall, 3b; Renwick, 1b; Fletcher, lf; Whalen, cf; Nelson, rf; Brown, 2b; O. McCarthy, c; P. McCarthy, p; F. Gall, ss; Fleming, p.

Hawks.—McDougall, lf, ss; Jay, 3b; McGregor, rf, p; Calladine, 2b; Pryde, ss, lf; Hallihan, 1b; Kearney, c; Elliott, p, rf; Busby, cf.

			R.	H.	E.
Keene	530	011	0—10	14	3
Hawks	000	052	0— 7	8	4

Umpires—Coursey and Maloney.

Little Harlem meets the Nationals at 6.15 on Monday night.

WHEN strain of overwork starts the old head spinning, make for a Bromo-Seltzer. A headache needs a remedy that *works more than one way!* Bromo-Seltzer does this . . . helps you many ways other remedies can't. Relieves your headache *FAST*. Settles the *stomach!* Soothes *nerves!* Helps nature restore your *alkaline balance!*

At drug stores, soda fountains. And keep a family-size bottle handy at home too.

BROMO-SELTZER

Inside Sportin' Dope

BY A. WISE CRACKER

Mister Sporting Editor:

Well Mac, we got the lid pried off the local ball season this week in spite of the fact that football weather was handed out for Victoria Day when the Oshawa GM-men and our lads tangled here in the 1st game of the season. They beat us 2 to 0 and you kin judge from the score, neighbors, that it was a right smart ball game, especially considering the chilly breezes what floated into the ball yard. Their Mister Turner held our talent to 4 safe blows and no runs and as they aint been a way discovered yet of winning ball games without scoring, we didn't put that opener in the bag. But at that our hitting wasn't so anaemic as it looks on paper on account of the lads standing in there and hitting a lot of balls and yet getting nothing out of it. Our Mister Deadey, new ball hawk in the middle pasture, smote 3 on the nose and didn't get a safety and our new first sacker Mister Cliff Cadd hadn't any better luck with 2 he picked nicely.

A Queer Game

It was a queer game in I way. The Oshawa outfielders pretty near win the day for their club, especially Mister Peg Hurst, by their fielding and yet them bozos was outa position practically all through the battle. Right field was left wide open and Mister Hurst played such a deep left field that he looked like he was starting out for the liftlock any time. The Petes however couldn't neither line hits down the first base line or drop short ones into left and so the wide open spaces left by the Oshawa gardeners didn't mean a thing, instead of meaning the ball game as they quite likely would if the same thing was tried again.

Boys Look Good

Our boys done so nice fielding, Mister Kitchen pitched good enough ball to of win a ordinary game and this new third sacker Mister Doll looked and acted like a real smart ball player both defensively and up there with a Kouisville in his clutches. The Murphy gang showed enough to convince the fans they oughta be a lotta good ball here this summer.

So far as the big show is concerned Mac, about the only thing of interest is Mister Lefty Grove has win his 8th straight since my last. For an old bird of 38 that is a mark to be shot at especially when you remember Mister Grove pitched every inning of all them eight games and right now the ivy-covered southpaw is the boss pitcher of both leagues.

They is a lesson there to young ball players, not only to learn how to take care of themselves so they kin earn big money for years but also to get smart for it is smartness that is giving Mister Grove his string of wins. He can't blow them past the hitters like he used to but he can make them go after bad balls and pitch to their weakness.

Well Mac, enough is sufficient so let's call the whole thing off.

Sportfully Yours,

A Wise Cracker.

South Africa's Labor Party will have a woman candidate for Parliament.

ROBINTEX SUITINGS

IF YOU WANT A SUIT THAT WILL MAKE-UP WELL—WEAR WELL—AND KEEP ITS SHAPE

ASK YOUR TAILOR FOR ROBINTEX

VISIT NEW YORK—INEXPENSIVELY!

Bristol Moderate Rates Save You Dollars To Spend For Entertainment

Pink Elephant Dining Room

FINE ROOM with Private Bath
$2.50 to $4 . . Single
$3.50 to $7 . . Double
400 Comfortable Rooms

One of the Best Locations in New York
Adjacent to the Magnificent World-Famous Radio City

HOTEL BRISTOL
129 West 48th Street NEW YORK
T. Elliott Tolson, Pres. • Joseph E. Bath, Mgr.

HASTINGS

Three Bowlers Receive Honor

(Examiner Correspondence.)

HASTINGS, May 28. — Three local men were mad honorary life members of Hastings Lawn Bowling Club at a meeting on Thursday night. The men are Alexander Wilson, Frank Runnels, and Taylor Huycke. They have been members of the local club for many years.

In the bowling schedule for the local league, Wednesday evenings have been left open for jitney tournaments with neighboring towns. All scheduled games will commence at 7.30 p.m.

The club house proposal discussed at two previous meetings has become a reality. Members were dubious as to whether sufficient members would join to finance the building, but several new members have joined.

Following are the rinks for the coming season:

M. Tape	J. Brether
H. Edwards	V. Fuller
A. Fleming	H. Fairman
J. Fleming, sk.	Dr. Campbell, sk.
S. Fife	J. Ryder
G. Gowans	A. McKenty
D. Scriver	N. Baker
J. Doherty, sk.	S. Hatherly, sk.
J. Lucas	W. McEachnie
C. Baker	J. Findlay
W. Montgomery	Dr. J. Hess
G. Lynch, sk.	T. Coughlan, sk.
C. Gillespie	A. Brooks
S. Stevenson	F. Pantling
F. Daly	H. Wilson
J. Wilson, sk.	L. E. Kelley, sk.
H. Melvin	W. Clapper
H. Anderson	F. Crate
A. O'Shea	B. Lemoire
W. Wellman, sk.	H. Dodd, sk.

Church Softballers Start Second Half

Church League standing:

Senior Section

	Won	Lost	Points
Mark St.	5	0	10
G.S. Majors	3	2	6
Knox	3	2	6
G.S. Buzzers	2	3	4
Murray St.	1	3	2
All Saints	0	4	0

Juvenile Section

	Won	Lost	Points
George St.	3	0	6
Mark St.	3	1	6
Park St.	2	2	4
All Saints	1	2	2
St. James	0	4	0

Bantam Section

	W.	T.	L.	Pts.
St. James	3		1	6
All Saints	2		2	4
George St.	1	1	1	3
Knox	1	1	1	3
St. John's	0		2	0

Second half schedule:

Senior Section

Monday May 30—Murray St. vs All Saints at King Edward School.
Tuesday May 31—G.S. Buzzers vs Knox at Nichols Oval.
Wednesday June 1—Mark St. vs G.S. Majors at Nichols Oval; All Saints vs Murray St. at King Edward School.
Friday June 3—G.S. Majors vs Knox at Nichols Oval; G.S. Buzzers vs All Saints at King Edward School.
Monday June 6—Murray St. vs G.S. Majors at Nichols Oval.
Tuesday June 7—Knox vs All Saints at King Edward School; Mark St. vs G.S. Buzzers at Nichols Oval.
Thursday June 9—Murray St. vs Mark St. at Nichols Oval.
Friday June 10—G.S. Majors vs G.S. Buzzers at Nichols Oval.
Monday June 13—All Saints vs G.S. Majors at Nichols Oval.
Tuesday, June 14—Knox vs Mark St. at Nichols Oval.
Wednesday, June 15—Murray St. vs G.S. Buzzers at Nichols Oval.
Thursday, June 16—Mark St. vs All Saints at King Edward School.
Friday, June 17—Murray St. vs Knox at Nichols Oval.

Juvenile Section

Monday, May 30.—All Saints vs. George St. at Central School.
Tuesday, May 31—St. James vs Park St. at King Edward School.
Thursday, June 2—Park St. vs Mark St. at Nichols Oval; George St. vs All Saints at Queen Mary School.
Monday, June 6—All Saints vs St. James at King Edward School; Mark St. vs George St. at Central School.
Wednesday, June 8—All Saints vs Mark St. at Nichols Oval.
Thursday, June 9—George St. vs St. James at King Edward School.
Monday, June 13—George St. vs Park St. at King Edward School.
Wednesday, June 15—Park St. vs All Saints at Queen Mary School.
Thursday, June 16—St. James vs Mark St. at Nichols Oval.

Bantam Section

Tuesday, May 31—All Saints vs. St. James at King Edward Park; St. John's vs George St. at Central School.
Thursday, June 2—Knox vs St. John's at Central School; George St. vs St. James at King Edward Park.
Monday, June 6—St. John's vs Knox at King Edward Park.
Tuesday, June 7—All Saints vs George St. at Central School.
Wednesday, June 8—St. James vs St. John's at Central School.
Thursday, June 9—Knox vs George St. at Central School.
Friday, June 10—St. John's vs All Saints at Prince of Wales School.
Monday, June 13—All Saints vs Knox at King Edward Park.
Tuesday, June 14—George St. vs St. John's at Central School.
Wednesday, June 15—St. James vs Knox at King Edward Park.

Note: If the George St.-Knox bantam tie game of May 16 has any bearing on the final standing it will be replayed.

In each of these three groupings the team finishing first has a bye into the finals. The team finishing second will have the benefit of the home game in a game with the team finishing third. The winners of this plays the first team in a two-out-of-three final series.

SPORTS —DAY BY DAY—

Digging Up the Local Dirt With the Odd Chuckle or Two

By CEC. PERDUE

THOSE Toronto pugs at the fistic show here Monday eve in the lacrosse arena may get a big surprise at the ability of the local boys. The Riverview A.C. leather-pushers have been training hard and look right classy in practice. And the four Queen City scrappers will have to hustle every minute of the five-round bouts they're in to hold their own. Nick Orlando, local lightweight (who hails from Montreal), faces a smart dude in Young Jackie, colored Toronto mittster, but don't think Jackie isn't facing a tough hombre, too! Nick is out for bigger fights and his timing in the gym is beautiful to watch. He is a clever boxer, in excellent shape, very fast and packs a wallop good enough to knock a circus pug—like early this week—out of the ring. He's better than when he fought Bev. Carter.

* * * * * * *

DUTCH McILMOYLE and Larry Hinds ought to about steal the show in their semi-final slaughter. Both are 165-pound maulers who swing from their heels from start to finish and are decided crowd-pleasers. Look for a kayo in this fray. Joe (Sonny) Hobbins hopes to put away Jack Volpie of Toronto and he is certainly rugged enough if he can park a set of fives on his rival's whiskers. Bill Joiner, too, will crowd Wallie Hicks of Toronto like a gigolo around an heiress at a dawnce. This will be the first ring appearance of Hal Jones, Roy Prince and Bert Prince. The bout between Roy and Hal promises to be a highlight on the card.

* * * * * * *

YEAH, we really expect to see a lively dish of the sour science under the arcs and stars come Monday in the gloaming. This club has put on two topnotch bouts to date, and big crowds have yelled throughout, and they promise to put on a biggah and bettah one this time. They're certainly sparing no trouble or expense to get the best of opponents—and don't sell the home pugilists short either. We have some nice ring talent here right now, and the local rosin shufflers will swap rights and lefts with merry abandon with any amachoor fighter. Nothing like a darned good battle to give onlookers the old lift in spirits, and when you get half a dozen or so nifty scraps on one card—well, folks, you've really got something!

* * * * * * *

ST. THOMAS SCRIBE tells of a Washington report whereby one H. E. Orefice of Hartford invented Patent No. 084,775—the upholstered baseball base! Says he: "To his lab went Mr. Orefice and from it soon emerged the world's first cushioned baseball base. It can be anchored securely to the ground so that no comfort-loving fan will swipe it for use as a pillow at home. This upholstered base is square, soft, springy and of a texture soothing to the human frame. It is designed to make stumbling over first a pleasure, bouncing into second a joy, skidding onto third a dream, and sliding home a positive delight. Yes, sir, Mr. Orefice HAS something!" We agree and yet some of the Petes seem to get caught napping now off the hard bases at Riverside—and heaven knows what they'd do on downy pillows....

* * * * * * *

COACH BILL JACKSON'S P.C.I. gang started the Junior City Baseball League season in fine fashion last night at the Ex. with a 14-0 win over St. Peter's. Their heaver, Foster, pitched no-hit, no-run ball in the short struggle, fanning 14 out of 15 men who faced him! A dandy performance on the slab. It only went five innings and teams are urged to be ready to start at six in future. Monday at six at the Ex., Pirates play the Tigers. There are six entries, listed with managers: Pirates, J. Bennett; Tigers, W. Morley; Greyhounds, W. Coursey; St. Peter's, J. Corkery; Cubs, D. Armstrong; and P.C.I., W. Jackson. No entry fee but each team supplies a ball a game and must submit list of players with date of births to the secretary before playing the first tilt. Loop may or may not affiliate with the O.B.A.—not yet, anyway.

* * * * * * *

OVER AT THE BOWL yestiddy in the gloamin', the Supremes of Lindsay and the C.G.E.-ers of our own Electric City battled to a 9-all draw in a Girls' Softball League fixture. A pretty fair tilt with the fans and fannettes having plenty to yodel about. Jean Corley pitched nice ball and her buddies lived up to advance notice as being a strong team in this circuit. A. Doughty and Marilyn McCarthy split hurling duties betwixt 'em for C.G.E. and both went well, especially Marilyn. Her speed had the Scugog squadron hitters worried. The Electrics showed a whale of a lot of improvement over their showing against Westclox earlier in the week. The hitting of E. Craig, E. Graham, M. Mackey and M. Campbell were clouting features in this fray. And the fielding of Dint Lees, D. Sexsmith, Nora Lee and M. McCarthy were defensive highlights. The teams were in good shape.

* * * * * * *

MUST HAVE BEEN some 700 cash customers—the only kind they count at the gate, ignoring the crashers—at the lacrosse exhibition last twilight. And a right rousing struggle it was with the locals taking a 13-5 win over the Brampton intermediates. The gutted-stick warriors must be stealing a page from the pro rasslers' book the way they roughed up Referee Bud Fisher near the finish. He halted one fight which saw Westonfelt, Jerry Creighton and Clevely mixed up and found half his shirt was ripped off. Bud would give you the shirt off his back, but he doesn't like having ya take it in one yank! A minute later Chute and Rock mixed with fists swinging, and Rock slapped ye poor ref across the puss before they were banished. Bud is now wondering if he resembles a punching bag, or if this refereeing racket is really worth while. Candidly speaking we don't think it is.

* * * * * * *

THE PETES played a beautiful passing game and really looked ready for a big season. They had the combination down good and were covering up. As well as showing a lot of speed and fight, and not missing too many shots when in scoring position. Brampton muffed a lot of shots but put up a good game — though a little outclassed. Crowe, King, Worthy, E. Creighton, Bowen and Meyette were all outstanding for the Petes in this fray, and the rest of the squad were close behind. Crowe was the most effective man in close. Just to add a bit of criticism now, before the group schedule starts, we'd suggest that Westonfelt keep his temper more in check, that several of the boys take a look before passing or shooting, and that some of the good scorers, like Crowe for instance, pass in close when they are too well covered.

* * * * * * *

OBSERVATION PLATFORM: Coach Alex Weir hopes to start his Bellevilles in the Bay of Quinte diamond loop next Tuesday.... Lefty Wallace and Red Jubenville of Oshawa both became proud poppas of future ballsters within the past week....Bowmanville juniors again beat Oshawa in a Lakeshore League fray, score this time being 8-1....Church Softball League standing and second half of schedules are in elsewhere tonight....Art Upper, Toronto twirler, has caught on with Rome of the Can.-Am. pro loop as an outfielder....Bunny: Tch, tch, don't do that to us; we used it some time ago and it wasn't any too new then!....Motorists, who play Westclox at the Bowl Monday eve in a men's softball fray, are strong now; they have Ted Naish, Skeeter Walsh, Leo Deadey and Chuck Kearns, in addition to the gang who lost their opener....Westclox gals play in Keene on Monday, and C.G.E. go to Lindsay on Tuesday....The Petes play ye Ponies in Kingston next Wednesday and back here Sat'day; today the Ponies are in Oshawa....Mark St. Juveniles hit five homers in their 35-6 win over St. James last p.m.....Our thanks to the lacrossers for giving us a new press pew near the timers....Get a load of that chomming femme pictured on the Vacation Edition cover—it's no wonder this column sounds crumby today!

King Edward Wins From King George

King Edward School senior baseball team of the School Ball Loop copped a 15-2 victory over King George last night. Three big frames in the seven-inning struggle gave the southend squad the nod, scoring six in the first, five in the fourth and four more in the fifth. The East City gang got their only runs in the third heat on three walks, an error and a hit. Some neat flinging was shown by Smith of the winners who fanned 10, walked three, and gave up but six hits. He had good hitting and fielding support from his mates. The teams:

King George.—Harris, c, p; Ralph, p, c; Carpenter, cf; H. Withers, 3b; Wood, 1b; Powell, lf; Patterson, 2b; Eason, rf; Barry, rf; D. Withers, ss.

King Edward.—Leether, ss; Close, 2b; Shea, 1b; Smith, p; Lawson, lf; Curtis, rf; Harvey, rf; Killingbeck, c; Dalliday, 3b; Brown, cf.

			H.	R.	E.
King George	002	000	0—	2	6	5
King Edward	600	540	x—15	13	2	

Umpires.—N. Foster and R. Brady.

South Africa has appointed a commission to investigate mixed marriages.

Safer Than Autos

WINDSOR, Ont., May 28 (CP)—Modern transport planes are safer than automobiles, and the airplane will soon take its place with other modes of transportation, James W. McCandless, Detroit, American Airlines, Inc., told members of the Engineering Institute of Canada, Windsor branch, here last night.

Hastings Clerks Swamp Elgin 18-3

(Examiner Correspondence.)

HASTINGS, May 28.— The Clerks swamped Elgin 18 to 3 to tie the Outlaws for first place in the Hastings Softball League. The defeat also sent Elgin deepr into the cellar. The game was tied at 3-all at the end of the fifth, but a 7-run rally in the sixth along with 8 more in the seventh left the decision beyond doubt.

The Clerks scored one run in the first inning and another in the fourth. Elgin bunched 4 hits to score 2 and tie the game in the fourth. The Clerks scored again in the fifth, but J. Preston's long homer to right evened the count for Elgin.

The Clerks hit their stride in the sixth when they scored seven times. They continued in the seventh and scored 8 more. In this inning Tape and G. Gibson hit homers, with Wilson and Faux hitting triples.

Tape and Crate of the Clerks, each with 3 hits in 6 times up led the hitters. G. Gibson pitched a nice game for the Clerks, as he limited Elgin to 9 hits, while striking out 3 and walking 2. The Elgin pitcher, J. Richardson, was the victim of a 16-hit assault by the Clerks. He struck out 2 and passed 1.

On Monday evening the Outlaws play Elgin.

The teams:

Elgin — J. Richardson, p; E. Preston, 2b; J. Preston, c; G. Richardson, 3b; M. Scott, 1b; R. Scott, cf, 3b; Fleming, lf; Grady, rf; B. Scott, ss, and Stinson, cf.

Clerks — Tape, 2b; Crate, cf; L. Gibson, lf; Downs, ss; G. Gibson, p; Faux, 3b; Blackburn, rf; Gillespie, c; Wilson, 1b, and Stevenson, lf.

Score by innings:

Elgin	000	210	0—	3	9	8
Clerks	100	117	8—18	16	1	

Umpires—Wellman, plate; Sargent and G. Scriver, bases.

Lindsay Girls And C.G.E. Tie

Lindsay and C.G.E. girls battled to a 9-all tie at the Bowl last night in a seven-inning Ladies' Softball League fixture before a good crowd of fans. Trailing going into the seventh, the Electrics tied it up in the final frame. It was a neat tussle with some good softball shown by both squads. The game will be replayed at a later date.

Jean Corley and A. Doughty were the opposing mound artists. The Lindsay lass held C.G.E. to eight hits as she fanned six and issued four walks. A. Doughty pitched fair ball but gave way in the fifth to Marilyn McCarthy. The former fanned two and walked three while allowing nine hits in her sojourn. Marilyn looked good in the time she pitched, striking out five, giving two free tickets and but one hit. Errors were frequent and costly on both sides.

E. Craig led the locals in distant clouting with a pair of three-baggers, and E. Graham got two singles. M. Mackey of Lindsay hit a triple and single, as M. Campbell clouted out three singles. Neat fielding was shown by Dint Lees and D. Sexsmith of the Scugog squad, and Nora Lee and Marilyn McCarthy of the homesters. The teams:

Lindsay: F. Mark, ss; W. Mackey, rf; D. Botting, 1b; E. Campbell, c; L. Ashmore, 2b; D. Lees, cf; M. Campbell, 3b; D. Sexsmith, lf; J. Corley, p.

C.G.E.: P. Bigelow, 1b; E. Graham, ss; M. McCarthy, cf, p; A. Doughty, p, cf; G. Mann, 2b; E. Foster, rf; E. Craig, lf; N. Lee, 3b; B. Lee, 3b; A. DeCarlo, c; I. McCrank.

Score by innings: R H E

Lindsay	202	212	0—9	10	6
C. G. E.	015	002	1—9	8	5

Umpires—Batley and Bennett.

Southend Standing

SOFTBALL LEAGUE

Scores for This Week

Hawks, 4; Quakers, 1.
Little Harlem, 16; Maple L., 8
De Laval, 10; Nationals, 9.
Keene, 10; Hawks, 7.

League Standing (to date)

	P.	W.	L.	%
De Laval	2	2	0	1.000
Little Harlem	2	2	0	1.000
Hawks	3	2	1	.667
Keene	2	1	1	.500
Quakers	2	1	1	.500
Cogs	1	0	1	.000
Maple Leafs	2	0	2	.000
Nationals	2	0	2	.000

Next Week's Games

Brinton Grounds)

Monday—Nationals v. Little Harlem.
Tuesday—Hawks v. Maple Leafs.
Wednesday—Cogs v. Quakers.
Thursday—De Laval v. Maple Leafs.

The Nationals play Westclox Thursday at the East City Bowl in the first tilt between the City League and Southend Loop teams.

Boxing and Wrestling

Sponsored by

Riverview Athletic Club

of Peterborough

7 BOXING BOUTS - - 1 WRESTLING BOUT

Including Toronto's foremost boxers and wrestlers

to be held at

LACROSSE STADIUM,

MONDAY, MAY 30, 8.30

Ringside 60c East Side 35c West Side 25c

Ladies 35c

For Sale at Service Cigar Store 337 George St.

Foster of P.C.I. Hurls No-Hitter

In the opening game of the Junior City Baseball League last night at the Exhibition Grounds, the P.C.I. crew took a 14-0 win over St. Peter's before about a hundred fans. Foster hurled no-hit, no-run ball in a fine flinging performance as he fanned 14 men out of 15 to face him in the five-inning tilt. The game was called for darkness. Al Ithe Coegians hit the bal lwell, but had no fielding to do, with such excellent slab work. Next game will be Monday at six p.m. in the Ex. between Pirates and Tigers.

P.C.I.—Cutting, ss; Ward, 3b; Collins, lf; Foster, p; Parnall, c; Moorhead, lf; Millen, 2b; Scriver, rf; Rose, cf; Craig, cf; King, lf.

St. Peter's.—Kerby, 3b, p; J. Herr, 1b; D. Armstrong, rf; Condon, lf; Thomas, ss; Northcott, c; Maher, cf; Herr, 2b; O'Dette, p, 3b; J. Armstrong, lf; Lustick, cf.

Umpires.—L. LeBarr and W. Murphy.

Mark St. Juveniles Are Easy Winners

Mark St. Juveniles ran up a near-record Church Softball League score last evening with their 35-6 victory over St. James. Pounding out five homers, two triples, a pair of doubles and 14 singles, the East City squad raked Roberts hard from start to finish to roll up the count. The losers also booted the ball with abandon whereas Mark St. got good hurling, hard hitting and tidy fielding in the one-sided count. It was a case of the winners doing everything right and the losers being decidedly off in all departments for this tussle. The victors' heaver, Eason, fanned four and walked six, while Roberts walked four and struck none out. The teams

Mark St.: Moore, 1b, lf; Curtis, 3b; Ralph, rf; Robinson, c; D. Easson, p; Agnew, lf, cf; C. Easson, 2b, rf; Davis, 1b.

St. James: Roberts, p; McMahon, 2b; Gillespie, 1b; Welbourne, 3b; Shea, c; Evans, rf; Freeman, cf; Stanley, ss; Meeks, lf.

Mark St.	9	0	2	11	2	11	0—	35	23	2
St. James	0	1	0	0	1	0	4—	6	7	11

Umpire—R. Parnall.

BEEF TAKES MUTTON

RICHMOND, England — (CP). — Scott Read, 252-pound hotel proprietor, won the 56-mile rowing race against 210-pound Gordon Killie, by three minutes. The trip took four days; the winner receiving a leg of mutton.

Mark St. Seniors Beat George St.

Mark St. Seniors nosed out a 10-9 nod over George St. Buzzers in a nifty Church Softball League struggle last night. It was their fifth win in a row. Craig started on their mound but was relieved by Hunter in the sixth, the latter finishing strong. Hawkes drove in the winning run in the eighth. Brady got three hits and Mitchell three, one a homer. Mgr. Parnall started to pitch for Buzzers but seven runs in two frames decided him to stick to the infield job at second. Rennie went well as a relief tosser to blank his rivals till the seventh. Ash and Kingston led the hitters. The teams:

Mark St.: Ferguson, 3b; Parsons, ss; Mitchell, lf; Brady, 1b; Hawkes, cf; Townsend, c; Sager, 2b; Darwin, rf; Craig, p; Hunter, p.

Buzzers: Kingdon, lf; Weir, cf; Rennie, 2b, p; Burnham, ss; Ash, 3b; Parnall, p, 2b; Skitch, c; Metcalfe, 1b; Akers, rf.

Mark St.	250	000	21—10							
Buzzers	003	130	02— 9							

Umpires—R. Payne and F. Montgomery.

Public Favor Follows Pasch

EPSOM, England, May 28 (C.P.). —Ten favorites only have won the Derby in the past 30 years, but Pasch, a colt who has run but two races in his life is a strong public choice who will go to the post weighted with general confidence when the classic is run for the 159th time over the rolling Surrey Downs on June 1.

Twenty-three other candidates for the big race rate little better than 10 to 1. They represent the great stables of the land and approach perfection in breeding.

Pasch is magnificently bred. His sire, Blanford, stood for four of the last nine Derby winners—Bahram, Windsor Lad, Blenheim, and Trigo. His dam is Pasca, herself by the Derby winner Manna, who in turn was by Fifinella, another winner of the classic. Others, to, have a pedigree as equally imposing.

Pasch stands at the shor odds of 2 to 1 as a two-year-old he was prevented from racing by an injury. This year he won one minor race and then triumphed in the Two Thousand Guineas, the first of three classics open to colts.

Gordon Richards, greatest of modern English jockeys, will be in the saddle.

A JOHNSON SEA-HORSE OUTBOARD MOTOR supplies dependable water transportation. Flashing Speed for cruising or for an emergency . . . Surging Power to cope with heavy loads . . . for a dash up the lake in a smother of white water and flying spray . . . or to idle along some shadowed river in luxurious comfort.

With a Johnson Outboard you are enabled to make greater use of your time. You can visit those distant spots in comfort and without fatigue. Mile after mile, day after day your Sea-Horse will give you a fuller enjoyment of every minute of this year's vacation . . . and vacations to come.

There are ten great models from which to choose a Sea-Horse to fully meet your requirements and priced from as low as $62.50. Each model unsurpassed for Quietness, for Smoothness and for Dependability.

See your Johnson dealer, today, for complete information, or write direct for new, 1938 De Luxe catalogue.

JOHNSON MOTORS
"Precision Built Products"
PETERBORO CANADA

UNDERWATER EXHAUST
Quietness . . . Ashore or Afloat, a Johnson Sea-Horse never annoys, and the exhaust fumes are "drowned" beneath the waves.
FULL PIVOT REVERSE
Flexibility . . . full 360 degrees propeller steering . . . drive your boat forward, reverse or any way you desire.
CO-PILOT STEERING
Comfort . . . Relax while under way at any speed . . . automatically steers the boat when you let go.
CERTIFIED POWER
All Johnson Horse Power ratings are certified by the N.O.A.
These are only some of the features that have made "Johnson" the choice of the discriminating.

AUTHORIZED DEALERS
THE CANADIAN DEPARTMENT STORES LIMITED
COPPING MARINE SALES
A CANADIAN PRODUCT WITH SALES AND SERVICE ACROSS CANADA

LOCAL LACROSSERS WIN OVER BRAMPTON 13-5 IN EXHIBITION

700 Fans See Petes Win Second Game

Locals Keep Up Fast Pace In Close Lacrosse Struggle

Last night's exhibition lacrosse match at the George Street Arena before a fair-sized gathering of fans saw the intermediate Brampton outfit drop a 13-5 decision to the Petes in a hectic fray that had the 700 customers yelling all through. While the visitors were outplayed, they made it a real battle in the heavy-hitting contest and only the grand teamplay and first-rate covering of players by the homsters gave them the edge.

The tilt was enlivened by a couple of exciting fist fights in the fourth frame, with the referee getting the worst of both. Westonfelt and Clevely tangled with Jerry Creighton joining in and two fights ensued at the time before the trio was gated—the referee meantime having his sweater ripped off his back. A minute later Chute and Rock tangled in a fight and the latter slapped the referee before this pair got the gate. There were but seven players and the goalies on the field as play resumed.

King, Crowe, Worthy, E. Creighton and Bowen were all outstanding for the homesters with the rest of the gang close behind. Rock and Clevely were the best of the Brampton gang, with Burrows doing some four-star relief goal-tending. Several of the others looked extra good, to, and the whole team turned in a nice effort against smart opposition.

Petes Start It.

The Petes scored early when Magee took Crowe's pass to sink it. Worthy's goal was not allowed, being in the crease. King got the next one from G. Creighton. Brampton counted when Rock rushed all through alone. Crowe got a pass from E. Creighton for another and then Crowe tick-handled in by himself. Westonfelt drew the only penalty in a nifty frame for slashing. In the second, E. Creihgton made a nice counter on Magee's aid and Buster Whitton fooled the goalie right afterward. Pammett was penalized and both Rock and Chute got the gate for slashing in a bit of bad temper. It was a tight, close-checking frame, with the local passing well but checked hard.

The last half opened with Burrows in goal for Brampton, and play rougher as the Petes checked closely. Brampton got two early, Clevely getting both in smart style. King took a pass from Westonfelt to tally and Bowen got Chute's assist for one. Crowe scored alone and then assisted Magee in a counter. Dundas and H. Harris were chased for roughing it with hard bodying. Brampton missed many chances in the fourth with poor sniping. Burrows shone in goal for them as Peterborough pressed. Magee, aided by Crowe and J. Creighton, counted first and then E. Creighton pulled a dandy rush alone. Stapleton's low shot beat Mayette—who was playing another fine game in goal for the locals—and Clevely got another a minute later close in to wind up the Brampton scoring. There were plenty of penalties in this heat between rough play and fighting. Crowe got the last local counter on a nice try just before the gong. The teams:

Brampton — Goal, Harris; defence, Stapleton and Rock; centre, Clarke; wings, Nixon and Lynn; rover, G. Garbutt; alternates, Forrest, C. Garbutt, Hore, Clevely, Salosky, Payne, Greasdale, Burrows, G. Harris, Ewells, H. Harris, and Arthurs.

Peterborough — Goal, Mayette; defence, Chute and Miller; centre, Magee; wings, Crowe and E. Creighton; rover, Westonfelt; alternates, Dallin, Dundas, Worthy, Whitton, King, Sloan, Bowen, G. Creighton, and Pammett.

Referee—Bud Fisher.

First Quarter.

Summary:
Petes—Magee (Crowe) 1.30
Petes—King (G. Creighton) .. 6.00
Brampton—Rock 7.00
Petes—Crowe (E. Creighton).. 8.30
Petes—Crowe 10.00
Penalty—Westonfelt.

Second Quarter.

Petes—E. Creighton (Magee) .. 8.00
Petes—Whitton 9.00
Penalties—Rock, Chute, and Pammett.

Third Quarter.

Brampton—Clevely 3.00
Brampton—Clevely 4.00
Petes—King (Westonfelt) 7.00
Petes—Bowen (Chute) 11.00
Petes—Crowe 13.00
Petes—Magee (Crowe) 14.00
Penalties—Dundas and H. Harris.

Fourth Quarter.

Petes—Magee (Crowe, E. Creighton) 7.00
Petes—E. Creighton 9.30
Brampton—Stapleton 10.00
Brampton—Clevely 11.00
Petes—Crowe 14.00
Penalties—Clevely 2, Westonfelt, G. Creighton, Chute, and Rock.

Vernon Kennedy Wins 7th Game For the Tigers

NEW YORK, May 28 (CP)—Jimmy Dykes bit his big black cigar clean in half, threw both ends out past first base, and mumbled to himself: "I'll get that Cochrane guy yet, even if I have to kidnap his saxophone."

Vernon Kennedy, the pitcher Jimmy "cast off" last winter, had just stopped Dykes' Chicago White Sox with six hits for his seventh straight win. And over in the victorious Detroit Tigers' dugout, Mickey Cochrane, Dykes' pal and all-American goat-getter, might have been snickering up his sleeve.

It was just adding insult to injury — pouring salt in Jimmy's wounds. Here he not only had to sit around and watch Gerry Walker's antics, but he had to take Cochrane's ribbing over the very deal for which everybody was slapping him on the back at Christmas time. It was too much.

Started Last Winter

The story starts of course, in the days when Mickey and Jimmy, teammates for years on the Athletics, were traded to the Tigers and White Sox, repectively. Each became manager of his new club, and since then each has been trying to get the other's goat.

Last December, Jimmy engineered a player swap by which his Sox gave up Pitcher Kennedy, Outfielder Dixie Walker and Infielder Tony Piet to Mickey's Tigers. In return, Outfielder Gerry Walker, Third-baseman Marv Owen and Rookie Catcher Mike Tresh came to the White Sox from Detroit.

Immediately Detroit fandom was up in arms. While Jimmy was getting congratulations all over the place for getting the best of his No. 1 needler the Detroit faithful threatened Mickey with boycotts, sit-down strikes, and everything up to meeting him in a dark alley some night.

Came this season and the developments of its first six weeks, and so far Cochrane has done the gloating. Gerry Walker is hitting a mere .286 and Marv Owen .274 for the White Sox. While Dixie Walker, who had been called "brittle," has played in 31 of the Tigers' 32 games and has compiled a respectable .309 average.

His 7th Straight

The big thorn in Jimmy's side, however, has been Kennedy. All Vernon has done so far is win seven straight, and he has yet to taste defeat. When he whipped the Sox yesterday, pitching Detroit to a 5-2 victory with the aid of Hank Greenberg's 11th homer, a terrific 440-foot smash, Jimmy was fit to be tied.

The victory boosted the Tigers into sixth place in the American League over the White Sox. It was the only junior circuit game that got by Old Man Weather.

In the National League, two contests escaped the rain. Bill Lee pitched a six-hit shutout, his second in two weeks, and Gabby Hartnett hammered a three-run homer to hand the Chicago Cubs a 5-0 win over Pittsburgh's revamped, but not improved, Pirates. The victory boosted the Cubs to within two games of the league-leading New York Giants.

Cincinnati entertained the first night game of the season with fireworks, a band concert, and a classy pitchers' battle between the Reds and St. Louis Cardinals. Johnny Vandermeer and the Reds finally bested Fiddler McGee 2-1 in 10 innings, the winning run coming across on doubles by Spud Davis and Harry Craft. Vandermeer hurled a five-hitter and fanned ten.

Fights Last Night

(By The Associated Press)

Dallas, Tex.—Young Bobby Britton, 139; Miami, Fla., knocked out Lew Jenkins, 137, Sweetwater, Tex. (6).

Hollywood, Calif.—Tony Chavez, 136¼, Albuquerque, stopped Jimmy Garrison, 136, Kansas City (7).

Giant Spearhead

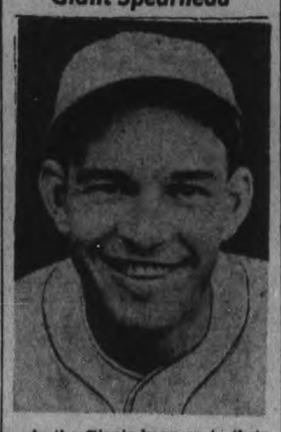

As the Giants hang on to their lead in the National League they can give a large share of thanks to Mel Ott, veteran slugger, who guards third base since his switch there from the outfield last year. Mel is producing his annual crop of home runs and has been first or second in the league run-batting-in dept. all season.

Baseball Record

—Results and Fixtures—

INTERNATIONAL LEAGUE.

	Won	Lost	Pct.
Newark	19	11	.633
Rochester	19	16	.543
Buffalo	15	14	.517
Baltimore	15	14	.517
Toronto	14	16	.467
Jersey City	16	19	.457
Montreal	15	19	.441
Syracuse	12	16	.429

Yesterday's Results.

Syracuse 10, Jersey City 5.
Rochester 9, Buffalo 3..
Baltimore at Newark—Rain.
Only games scheduled.

NATIONAL LEAGUE.

	Won	Lost	Pct.
New York	22	9	.710
Chicago	22	13	.629
Boston	16	12	.571
Cincinnati	18	16	.529
Pittsburg	15	16	.484
St. Louis	12	19	.387
Brooklyn	12	23	.343
Philadelphia	9	18	.333

Yesterday's Results.

Chicago 5, Pittsburg 0.
xCincinnati 2, St. Louis 1.
x—Ten innings.
Brooklyn at Boston—Rain.
Philadelphia at New York — Wet grounds.

AMERICAN LEAGUE.

	Won	Lost	Pct.
Cleveland	22	11	.667
Boston	19	12	.613
New York	17	12	.586
Washington	19	17	.514
Detroit	15	17	.469
Chicago	12	14	.462
Philadelphia	11	19	.367
St. Louis	9	22	.290

Yesterday's Results.

Detroit 5, Chicago 2.
Cleveland at St. Louis—Rain.
Only games scheduled.

AMERICAN ASSOCIATION.

	Won	Lost	Pct.
Kansas City	20	10	.667
Indianapolis	20	11	.645
Minneapolis	17	13	.567
Toledo	16	15	.516
St. Paul	14	14	.500
Milwaukee	11	18	.379
Columbus	10	17	.370
Louisville	9	19	.321

Yesterday's Results.

Kansas City 3, Minneapolis 1.
Milwaukee 9, St. Paul 2.
Toledo 4, Louisville 3.
Indianapolis at Columbus—Rain.

Thursday Night Results.

Columbus 5, Indianapolis 3.
Toledo 8, Louisville 0.

Japan is increasing its shipments of canned goods to the United States.

Red Wings Hard On Newark Heels In Minor League

ROCHESTER, May 28 (CP)—Rochester Red Wings, who have been moving at a rapid pace the past few weeks, are hard on the heels of the league-leading Newark Bears today and a good share of the credit belongs to Rookie Sam Narron.

The 25-year-old catcher, who came up from Asheville of the Piedmont League, has been powdering the ball at a .407 clip in the Red Wings' drive from seventh to second place in less than three weeks.

Narron cracked out four hits in six tries last night when the Wings trounced Buffalo Bisons 9-3 and moved within 2½ games of the idle Bears who were rained out of their game with Baltimore Orioles. The Montreal-Toronto game was moved up to make a Sunday doubleheader.

Syracuse Chiefs took their third straight victory by defeating Jersey City Giants 10-5. The Chiefs scored five runs on two hits in the third inning and that meant the ball game as Ted Kleinhans settled down to hold the Jerseys scoreless after the second inning.

Yesterday's Stars

(By the Associated Press.)

Bill Lee and Gabby Hartnett, Cubs — Lee blanked Pirates with six hits and Hartnett clouted a homer and two singles in 5-0 victory.

Hank Greenberg, Tigers—Walloped 440-foot homer and two singles in 5-2 win over White Sox.

Johnny Vander Meer, Reds. — Limited Cardinals to five hits and fanned 10 in 2-1 ten-inning triumph in first night game.

Wrestling Last Night

(By The Associated Press)

North Bergen, N.J.—Jack League, 218, Texas, and Gino Garibaldi, 221, St. Louis, drew, one hour.

Buffalo, N.Y.—Steve (Crusher) Casey, 230, Ireland, defeated Ed Don George, 225, North Java, N.Y., one fall.

Salt Lake City—Dean Detton, 210, Salt Lake City, defeated Chief Little Wolf, 220, Trinidad, Colo., two of three falls.

Cuba is preparing a plan to make its coffee known throughout the world.

Admiral Faces Hard Test In Suburban

NEW YORK, May 28 (A.P.). — Packing the heaviest weight of his three years of racing, Samuel B. Riddle's War Admiral goes to the post in the $25,000 Suburban Handicap to-day in a test that may be even more severe than his cancelled match race against Seabiscuit might have been.

Th Admiral was given 132 pounds to carry over the 1¼ mile of the Suburban. That's two pounds more than he ever has had before in a race.

Jerome H. Luchheim's Pompoon which chased the triple-crown winner home in most of his important races last year, is expected to furnish most of the opposition. In at 128 pounds Pompoon may give the Admiral a real run for his money.

COBOURG PAVILION
MONDAY, MAY 30
SALLY LEE
and Her 9-Melodears-9
Direct from successful Winter engagement, Hunt Saverin Hotel, Toronto, this will be the only engagement before the band leaves for Western Canada.
DANCING 9 P.M. ADMISSION 15c

Grand Opening
Greenhurst Pavilion
Wednesday, June 1st
Featuring
LEN HOPKINS and His Music
From the Chateau Laurier, Ottawa
Dancing Every Monday, Wednesday Friday, Saturday Until Labor Day

Midnight Preview Sunday 12.05
Monday - Tuesday - 2.30, 7.00, 9.00
EVERY CELL HOLDS A PUBLIC ENEMY...FOR KEEPS!
EVERY MINUTE HOLDS A NEW THRILL...FOR YOU!

Another hot-from-the-headlines story from Warner Bros.!
Regent
TO-NIGHT ONLY
7.15 and 9.20
'MAD ABOUT MUSIC'
Serial "LONE RANGER" Shown at Evening Show

DANCING TONIGHT
LAKEFIELD PAVILION
Excellent Music
Admission 10c
Tickets 4 for 25c
Dancing at 9 p.m.

Meet The 'Happy Gang'
at the
Summer Gardens
BROCK STREET
Tuesday 31st
BERT PEARL
Master of Ceremonies
BOB FARNON
to tell you about his Grandmother
In Person
NO ADVANCE IN PRICE
Admission 10c Dancing 4 for 25c
Dancing every night except Monday to Eddie Stroud and His Music.
Amateurs Attention
ENTER NOW FOR THE AMATEUR CONTEST NEXT THURSDAY

Commencing Monday—Performances at 2.30 - 7.00 & 9.05

TO-NIGHT ONLY
7.00 and 9.00
BING CROSBY
—In—
"DR. RHYTHM"
Also
"MARCH OF TIME"
EXTRA!
"Capitol News"
"CARL DEACON MOORE & ORCHESTRA"
CAPITOL

RADIO PROGRAMS

The programs listed are printed as issued by the stations and are subject to change.

Saturday

(Afternoon, EDT)

5.00 P.M.
Top Hatters (NBC) WBEN
Rakov's Orch., WLW
To be announced, CBL

5.15 P.M.
Count of Monte Cristo, WGY

5.30 P.M.
McCune's Orchestra, CFRB

5.45 P.M.
To be announced, WBEN
Players of the Air, CFCF

(Evening, EDT)

6.00 P.M.
Spanish Revue (NBC) WEAF
Speedway Preview (CBS) CFRB

6.15 P.M.
News, CBL
Speedway Tests, WGN

6.30 P.M.
Sports, WGR
Art Shaw's Orch. (CBS), WABC
Jim Hunter, news, CFRB

6.45 P.M.
Religion in the News, WBEN
Dance Orchestra, KDKA

7.00 P.M.
The Kindergarten, WBEN
Sportsviews, CFRB

7.15 P.M.
To be announced, CFRB

7.30 P.M.
The Decibels, CBL

7.45 P.M.
Barry McKinley, songs, WEAF
Cugat's Orchestra, WGN

8.00 P.M.
To be announced (NBC), WBEN
Studies in Contrast (CBC), CBL
Swing Club, CFRB

8.30 P.M.
Rus Morgan's Orch., WGR
Bands Across the Sea, CBL
To be announced, WBEN

9.00 P.M.
Professor Quiz (CBS) WABC
Al Roth's Orch. (NBC) WEAF
Jack and Emil, CFRB
To be announced, CBL

9.30 P.M.
To be announced (NBC), WBEN
Saturday Serenade, WJR
B.B.C. Players, WGR

10.00 P.M.
Hit Parade (CBS) WABC
Design for Music, WHAM
Symphony Orchestra, WEAF

10.30 P.M.
Symphony Orchestra (NBC) WBEN
Organ Program, CFRB
To be announced, WGR

10.45 P.M.
Kentucky Play Party, WHAS
Newslog, CFRB

11.00 P.M.
Osborne's Orchestra, WABC
Symphony Orchestra, CBL
Symphony Orchestra, WEAF

11.15 P.M.
Dorsey's Orchestra, WOR
Osborne's Orchestra, CKAC

11.30 P.M.
Art Shaw's Orch. (NBC) WJR
Horace Heidt's Orch, (NBC). WJZ
News, CBL

12 P.M.
Dance Orchestra (NBC) WJZ
Art Kassel's Orchestra (CBS) WABC

Sunday

(Morning, EDT)

8.30 A.M.
Tone Pictures (NBC) WJZ

9.00 A.M.
Turn Back the Clock, WBEN
Coast to Coast, KDKA
Organ Loft, WGR

10.00 A.M.
Bible Highlights (NBC) WBEN
Russian Melodies, CFCF
Radio Pastor, CKCL
Musicale, WJR

10.30 A.M.
Wings Over Jordan (CBS) CFRB
American Youth, WBEN
Evangelist Services, CKCL
Dreams of Long Ago, CBL

10.45 A.M.
Westminster Church, WGR

11.00 A.M.
Alice Remson, songs, CBL
Christian Science, CFRB
United Church, CKCL
Church Service, WBEN
Rhumba Rhythms, WGR

11.15 A.M.
North-western U., WGR
Neighbor Nell, CFCF

(Afternoon EDT)

12 P.M.
Major Bowes, WGR
Organ Melodies, CFCF
Radio League, CBL

12.15 P.M.
Variety of Vienna, CFRB
Henry Busse's Orch., CFCF

12.30 P.M.
Meridian Music, WBEN
Radio City Music Hall, KDKA
Tabernacle Choir, WABC
Sobie's Amateur, CFRB

12.45 P.M.
Newscast, CBL

1.00 P.M.
Music Hall, CBL
Church of the Air, WGR
News, CKCL
Reading the Comics, WGN
Garden of Memories, WOR

1.15 P.M.
Martial Music, CKCL
Bourdon's Orchestra, WGY
Siamese Gemstones, CFRB
Music Hall, CBO
Catholic Hour, WHAM

1.30 P.M.
Chamber Music, CBL
News, WOR
Empires of Moon (NBC), CFCF
Europe Calling, CFRB

1.45 P.M.
Poet's Gold (CBS) WGR
Charlie and Jane, WOR

2.00 P.M.
R. C. A. Magic Key (NBC), CBL
Lamplighter, WOR
Home Friend, CFRB
Kidoodlers (NBC) WBEN

2.15 P.M.
Walberg Strings, CFRB
Sunday Serenade, CKCL
Twenty Fingers, WBEN

2.30 P.M.
Golden Sacred Hour, CKCL
Pan - American Broadcast, CFRB

3.00 P.M.
Piano Duo (NBC) WJZ
Everybody's Music, CFRB
Sunday Drivers (NBC) WBEN
Jewish Hour, CKCL

3.15 P.M.
Sunday Afternoon, WGN

3.30 P.M.
Three Cheers, WHAM
Romance Melodies, WBEN

3.45 P.M.
Headlines, WGR

4.00 P.M.
National Vespers, WHAM
Baseball, WGN
Varying Moods, CKCL
Serenaders, WBEN
World Entertainers, WGR

4.30 P.M.
The World Is Yours (NBC), WBEN
Stone Church, CKCL
To be announced, CFRB

5.00 P.M.
There Was a Woman (NBC), WHAM
Texas Rangers (CBS) WABC
Marion Talley, soprano, WBEN
Music Makers (MBS) WOR

5.15 P.M.
Shep Fields' Orch., CKCL

5.30 P.M.
Choral Music (NBC) CBL
Guy Lombardo (CBS) WGR
Drama, WOR
Concert Hour, CFRB
Radio Newsreel (NBC), WBEN
Church of Crusaders, CKCL

5.45 P.M.
Master Builder, CFCF

(Morning, EDT)

6.00 Evening
Joe Penner (CBS), WJR
George Jessel (MBS) WOR
Virginia Morrow, CFRB
Western Singers, WGR
Musical Camera, CBL
Catholic Hour, WBEN
Musical Camera, WLW

6.15 P.M.
Musicale, CFRB

6.30 P.M.
Tale of To-day (NBC) WEAF
Drama, drama, CFRB
News Commentary (CBC), CBL
Grenadier Guards, WHAM
Sunday News, WGR
Stan Lomax, WOR
To be announced, WLW
Topics, CFCF

6.45 P.M.
Armchair Romances, CBL
Col. Stoopnagle, WTIC

7.00 P.M.
Jack Benny (NBC) CBL
Joan and Kermit, WGR
Tawaii Calls, WOR
St. Stephen's Church, CFRB

7.30 P.M.
Phil Baker, comedy (CBS) WGR
Baker's Broadcast, WHAM
The World Today (CBC) CBM
Hollywood Whispers, WOR
Interesting Neighbors, WBEN

7.45 P.M.
News, WOR

8.00 P.M.
Los Angeles Varieties (NBC), CBL
Spy At Large (NBC) WHAM
World Dances (CBS), CFRB

8.30 P.M.
Charioteers (MBS) WOR
Summer Session (CBS) CFRB

9.00 P.M.
Sunday Evening Club (CBS) CFRB
Merry - Go - Round (NBC) WBEN
Hollywood Playhouse (NBC) CBL
Music Hour, CBO

9.30 P.M.
Familiar Music (NBC) WBEN
Walt. Winchell (NBC) WHAM
Madriguera's Orch., WGN
Sir Ernest MacMillan, CBM

9.45 P.M.
Irene Rich, drama (NBC) WJZ
Unbroken Melodies, WLW

10.00 P.M.
Grand Central Station WABC
By a Shady Lagoon, CFRB
Wither Democracy (NBC)CBO
Goodwill Hour, WOR
Hour of Charm, WBEN

10.30 P.M.
Melodic Memories, CFRB

10.45 P.M.
Armchair Club, CFRB
News Bulletin, WHAS

11.00 P.M.
Ellington's Orchestra (CBS) WABC
News, CBL
Late News Flashes, CBL
Candid Camera, WBEN

11.15 P.M.
Liedersinger (CBC) CBL
Dance Band (NBC WHAM
Ellington's Orchestra, WGR

11.30 P.M.
Noble's Orchestra, WBBM
Farber's Orchestra, WEAF
Musical Mirror, CBL

12 P.M.
Dance Orch. (CBS) WABC
Dance Orch (NBC) WEAF
Harry Owen's Orch. (NBC) WJZ
Candid Camera, WBEN

Monday

(Morning, EDT)

8.00 A.M.
Hits and Encores, CKCL
News Bulletins, CBL

8.15 A.M.
Breakfast Time Tunes, CFRB
Hill-Billies, CBL

8.30 A.M.
Dance Parade, CBL
Morning Melodies, CFRB

8.45 A.M.
Gospel Singer, CFRB

9.00 A.M.
Dance Orchestra, WOR
Kitty Keene, CFRB
Morning Melodies, CKCL

9.15 A.M.
Person to Person, WBEN
Ma Perkins, CFRB

9.30 A.M.
The Wife Saver, CFRB

9.45 A.M.
Dorothy Batcheller, CFRB
Sally Work, WBEN

10.00 A.M.
Pretty Kitty Kelly (CBS) WGR
Mrs. Wiggs (NBC) CBL
10.15 A.M.
Myrt and Marge (CBS) WGR
John's Other Wife (NBC) WBEN, CBL

10.30 A.M.
Just Plain Bill (NBC) CBL
Singing Sowboys, CKLW
Attorney-at-Law, KDKA
Hilltop House, WJR

10.45 A.M.
Woman in White (NBC), WBEN
Bourdon's Orchestra, CBL

11.00 A.M.
Ruth Carhart, songs, CFRB
David Harum (NBC) WBEN
South Seas, CKCL

11.15 A.M.
Richard Maxwell, CFRB
Liebert and Lewis, CBL

11.30 A.M.
Big Sister (CBS) CFRB
Vic and Sade (NBC) WHAM
How to Be Charming, WBEN
John M. Elson, Talk, CBL

11.45 A.M.
Speedway Race, WGN
Most of Life (NBC) WHAM
Real Life Stories (CBS) WGR

(Afternoon EDT)

12.00 NOON
Speedway Race, WGN
The Balladeer, CBL

12.15 P.M.
The O'Neills (NBC) WBEN
Tower Town, WGR
Kelly's Washtub, CBL

12.30 P.M.
Orchestra, CBL
Waltz Time, CFRB
Music, WBEN

12.45 P.M.
Farm Commentator, CBL
Musical Cavalcade, CFRB
Our Gal, Sunday (CBS) WJR

1.00 P.M.
The Goldbergs (CBS) WJR
Happy Gang, CBL

1.15 P.M.
Musical Program CFRB
Garden Talk, WHAM

1.30 P.M.
Your Matinee, CFRB
Words and Music, CKCL

1.45 P.M.
Gospel Singer, WJR
Words and Music (NBC), CBL

2.00 P.M.
Betty and Bob, WBEN
Buckaroos, CFRB
Baseball, CKCL

2.15 P.M.
Dictators, CFRB

2.30 P.M.
Houseboat Hannah, CFRB
Valiant Lady, WBEN

2.45 P.M.
The Goldbergs, CFRB
Hymns of All Churches WBEN

3.00 P.M.
Mary Marlin (NBC) WBEN
Navy Band, WHAM
Baseball, CKCL

3.15 P.M.
Women's News, CFRB

3.30 P.M.
Speedway Race, KDKA
Vic and Sade (NBC) WBEN
Stella Dallas, CFRB

3.45 P.M.
Guiding Light (NBC) WBEN
Nan Wynn, CFRB

4.00 P.M.
How To Be Charming, CFRB
Backstage Wife, WBEN
Club Matinee, CBO
War Admiral vs. Seabiscuit, WGR

4.15 P.M.
Backstage Wife, CFRB
To be announced, WBEN

4.30 P.M.
Organ Program, WGN
The Hughes Reel, CBL
To be announced (CBS), WJR

Radio Log

CANADIAN CORPORATION

	M.	Kc
CBL	551	840
CKCL	517	580
CBM		1050
CBO		880

COLUMBIA SYSTEM

WABC	349	860
CFRB	435	690
WJR	400	750
WGR	545	550

MUTUAL SYSTEM

WOR	422	710
WLW	428	700
WGN	416	720

NATIONAL (Blue Network)

WJZ	395	760
WHAM	261	1500

NATIONAL (Red Network)

WEAF	454	660
WBEN	333	900
CBL	357	860

First Mill Was Erected Nearly 120 Years Ago

Growth of Peterborouh has been with the Canadian General Electric, whose present site is midway between two early travel routes which place according to legend a fierce and memorable battle was fought, the Hurons and Algonquins having driven the Iroquois back across Lake Ontario.

INDIANS and early pioneers once blazed forest trails through Peterborough.

Early history of the district shows that the site of the Canadian General Electric Company plant was mid-way between the two early travel routes — the river and the highway to Lake Ontario. At this point, according to legend, a fierce and memorable battle was fought, the Hurons and Algonquins having driven the Iroquois Indians back across Lake Ontario.

Nearly 120 years ago the first mill in Peterborough was constructed by Adam Scott using the outfall of the creek into the Otonabee. It was a primitive structure, about 18' x 24' with a pair of grinding stones and an upright saw. Standing about 6'4" in height and weighing about 260 lbs. Scott was of real old pioneer stock. In March 1821, it is recorded, Scott tramped the 30 miles to Smith's Creek (now Port Hope) through the snow carrying on his shoulders the 250 lb. iron crank of his mill which was in need of repair.

Organized In 1892.

The first mill was only about one mile from the present plant of Canadian General Electric Company which was organized on July 15, 1892. The enterprise out of which C.G.E. developed had its inception on December 27, 1888, when the late Senator Nicholls gathered together a group of prominent Toronto citizens "to inquire into the feasibility of establishing in Toronto an electric plant to supply light and power, by means of underground wires." The immediate parent company was the Toronto Electrical Supply & Construction Company, incorporated on February 11, 1891, which was an outgrowth of the previously formed syndicate.

At the time of the formation of the Company, the capital assets consisted solely of land and buildings at Peterborough, and leased branch offices at Montreal, Winnipeg and Vancouver.

Today, in the comparably short space of 50 years, Canadian General Electric is Canada's largest electrical company. It has six factories — the largest at Peterborough, manufactures rotating machinery, control equipment, switchgear, instruments, wire and cable, induction voltage regulators and refrigerators —Davenport Works at Toronto — where transformers of all sizes and types are built—electric steam generators as well as all plate and tank work for other factories of the company; Ward Street Works, Toronto—wiring devices, panelboards, ranges. Edison Lamp Works, Toronto—all types of Edison Mazda Lamps; a factory at Montreal, Que. of Canadian Allis-Chalmers Ltd., a subsidiary company, where hydraulic equipment pumps, Textrope drives and mining machinery are built and the Architectural Bronze and Iron Works at Toronto, another subsidiary company, where ornamental metals of all kinds, steel windows, ornamental street lighting standards and similar products are fabricated.

The company has 25 branch offices located at Vancouver, Victoria, Nelson, Kelowna, Calgary, Edmonton, Regina, Saskatoon, Winnipeg, Fort William, New Liskeard, London, Windsor, Hamilton, Toronto, Peterborough, Ottawa, Montreal, Quebec, Halifax, St. John and Sydney. In normal times the number of employees is in the neighbourhood of 5,000.

Test Department.

At Peterborough and Davenport Works a Test course is maintained to train men for positions with the company. Over 450 men, a large proportion of whom are college graduates, have passed through the "Test" and it is significant to note that over a third of this number are still with the organization.

A considerable number of C.G.E. contracts, particularly for large apparatus such as generators, transformers, etc. are not completed until the equipment is in operation. To install these machines after manufacture, Canadian General Electric Company Limited maintains a staff of highly trained construction men.

Another service of note is the Lighting Service Department, an organization of illuminating engineers who design lighting installations for such requirements as airports, parks, athletic fields, floodlighting of building exteriors, electric fountains, church, office and factory building interiors.

Canadian General Electric Company Limited not only controls the Canadian rights to all patents and designs of the General Electric Company of the United States, but maintains its own design and engineering departments at each factory, and is therefore in a favorable position to supply electrical equipment to meet every requirement of industry in Canada.

In addition the company shares the knowledge gained through the intensive investigation continually being carried on in the research laboratories of the General Electric Co.

Supplementing this work, each C. G. E. factory maintains its own laboratory and testing department, where studies are constantly being made to insure the highest quality of the products manufactured.

The progress and enterprise of this historical company has been allied very closely with the progress of the city itself during the last half century.

Early Transportation.

Contrasting the Peterborough of today with the Peterborough of other days C. A. Henderson, local librarian, points out that early transportation followed the river and lakes during the summer, and blazed trails through the forest during the winter. After 1800 and until the construction of a rough wagon road to Port Hope, all access to Peterborough was from the South or "Front" as it was called. Passengers and freight were brought from Kingston or York by sail boat to Cobourg and from there by wagon to Gore's Landing on Rice Lake, being then taken across the Lake into the Otonabee by skiffs or scows to the landing at the foot of the rapids in what is now the City of Peterborough. When the coach line was established between Montreal and Toronto in pre-railway days, a coach was operated from Peterborough to Port Hope to connect with the main line of coaches.

"With the advent of steam," Mr. Henderson states, "the land and water route from Cobourg to Peterborough became much busier, and in 1833, the first steam boat lines were established as a connection on this route. The steam boat 'Pemadash' operated from Gore's Landing to Peterborough, connecting with the stage and freight wagon from Cobourg. At Peterborough a wagon road ran over the old portage from Peterborough to Chemong Lake where it connected with a steamer 'Sturgeon' operating from Bridgenorth on Chemong, Buckhorn and Pigeon Lakes to Bobcaygeon Falls. Another method of transportation was the use of the fast-running portion of the river from Lakefield to Peterborough to bring down the logs and timber, cut on the shores of the upper lakes, for use in the lumber mills at Peterborough. Around 1853 square timber in cribs was floated down the rapids and slides and transferred to boat or train at Peterborough. French-Canadians handled most of these cribs following the methods previously employed around the Ottawa and its tributaries."

Mr. Henderson's records show that about this time beginnings were made on what is now the Trent Valley Canal system, small locks were constructed at various points on the upper lakes, culminating in the building of the world-famous Lift Locks at Peterborough in 1904.

First Railway In 1854.

"The railway era in the Peterborough region" he declared "began in 1854 with the building of the Cobourg-Peterborough and Marmora Railway from Cobourg to Peterborough crossing Rice Lake on a long bridge built on piles and cribs. The ice conditions, however, were more than the builders had reckoned with and during the next two winter the bridge was badly pushed out of position and despite attempts to reconstruct the bridge, the railway gradually fell into disuse and finally ceased to run to Peterborough in 1863. A parallel project had also been mooted for some time by interests in Port Hope and Peterborough and in 1858 the Midland Railway was constructed from Port Hope to Peterborough and is now part of the C.N.R. Another railway line to connect Peterborough with the Lake Ontario ports was under consideration for some years and was finally opened in 1880 as the Grand Junction Railway from Belleville to Peterborough, which is now operated as part of the C.N.R.

"Finally the C.P.R. running their main line through from Smith's Falls to Toronto constructed their line through Peterborough as the Ontario and Quebec Railway, and Peterborough now had full service east and west as well as north and south."

Mr. Henderson also produced records which reveal that Peterough was from pioneer times a very attractive site for industries which could be operated from water power. The first mill built by Adam Scott supplied the settlers' needs for several years. With the advent of the immigrants from the British Isles the Government constructed a larger mill which was later sold to local men who operated it for many years. Mills were later constructed on both sides of the river for grinding grain and manufacturing lumber, and also for operating tanneries and distilleries, etc.

Steam power was first used in 1846, a steam engine for use in Mowry's Foundry being obtained from Helm's in Cobourg. Other industries which found steam power more adaptable to use than the water power were gradually established in the growing town. Attempts were made at generating illuminating gas and in 1870 a plant was successfully operated which lighted the central portion of the town for some 23 years.

First Telephone In 1881.

The citizens and industries of Peterborough were early users of the telephone and in 1881 the first telephone exchange was established with 23 subscribers. The uses of electricity were first displayed to the people of Peterborough in 1884 when a demonstrating plant was operated with 17 lights.

The growing city soon felt the need of modern transportation and in 1893 an agreement was made between the C.G.E. and the city to operate an electric street railway. In the same years the city experienced the change from gas illumination by electricity and street lights were erected consisting of 60 lights of 2000 candle power and 15 lights of 1200 candle power.

Electricity up to this time was generated by steam engine, but in 1897 the first hydro electric plant was established on the river where now there are several plants along the stretch between Peterborough and Lakefield.

The street railway was abandoned some years ago in favor of bus transportation, and steam boat traffic on the river has almost disappeared, but other forms of transportation have increased steadily and the use of electricity for power and lighting has grown along with the steady growth of the C. G. E. Works.

ACCIDENTS

Can Injure You Financially As Well As Physically. There is No Protection Against Accidents But You Can Protect Yourself Against the Consequences With A PERSONAL ACCIDENT POLICY. CONSULT

Davis-Thompson

COMPANY
Insurance and General Agency
Real Estate
Established 1858
433 George Street. 'Phone 40.

Treasurer's Sale of Lands for Taxes

CORPORATION OF CITY OF PETERBOROUGH

TO WIT:

By virtue of a Warrant issued by the Mayor of the City of Peterborough bearing date the 23rd Day of March, 1938, Sale of Lands in Arrears of Taxes in the City of Peterborough will be held at the City Council Chambers at the Hour of Ten o'clock in the Forenoon, on the 5th Day of July, 1938, unless the Taxes and Costs are sooner paid. Notice is hereby given that the List of Lands for Sale for Arrears of Taxes is being published in the Ontario Gazette on the 2nd Day of April, 7th Day of May, 4th Day of June, 1938, and that Copies of the said List may be had at my Office.

MORLEY E. SHAVER,
City Treasurer.

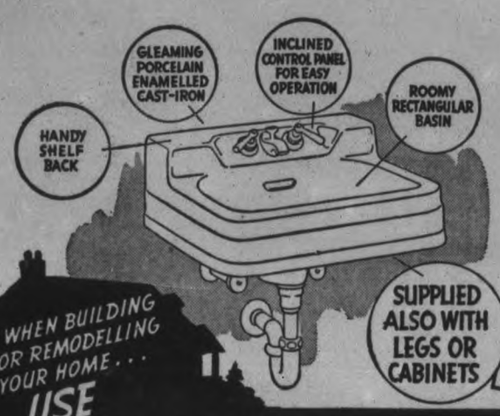

COMPACT CONVENIENT INEXPENSIVE
The NEUDAY LAVATORY
at $29.15
(Installation Extra) Ideal for the small bathroom. Outside size 19" x 17". Available also (at extra cost) in your choice of 7 attractive shades.
F.O.B. Toronto.

CRANE
PLUMBING & HEATING MATERIALS

See your Plumber or CRANE LIMITED 306 FRONT ST. WEST, TORONTO

Beautiful Otonabee At Bensfort Bridge

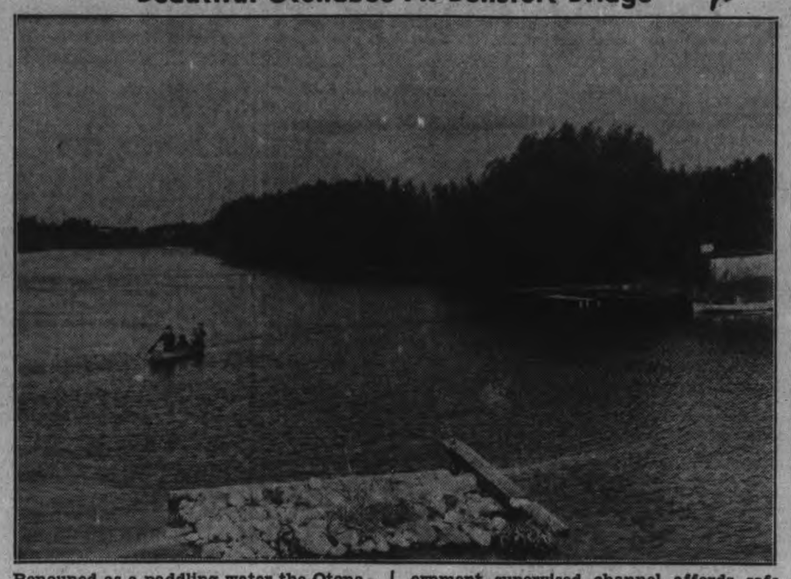

Renounced as a paddling water the Otonabee amounds in each and every bay with the fighting fish that delight every tourist's heart—muskies bass and pickerel. The government supervised channel affords safe yachting for the big luxury craft and its expensive rice beds resound to the quacking of growing ducks that bring a host of hunters in the fall. Roy Studio Photo.

250 Varieties Of Gladioli Awaiting You

PROBABLY Herb Cardwell hasn't planted one million gladioli at his home at Wallace Point this Spring, but that round number in seven figures is a rough estimate based on the amount of work that was involved.

His home overlooking the Otonabee River is at the north end of the Cardwell tourist camp and row of summer cottages, the vista from the wide and wire enclosed verandah extending over perhaps half a mile of the river. It is a charming prospect, greatly enhanced during the summer month by the many flowers in the adjoining gardens.

Mr. Cardwell's expansive interests have centred in recent years in the culture of gladioli. He has just completed planting 250 different varieties of which 130 are registered and named, the others being merely numbered varieties that have not yet been established. Mr. Cardwell has propagated them himself, and they are invarious stages of development from tiny seedlings to full sized corms. Most of the summer visitors to Wallace Point are unaware of the Cardwell gardens three or four hundred yards up the river on the north side of the road, and when they are in flower at midsummer and into September they are probably open to the public, especially those who are interested in gladioli.

Tastes Fluctuate

Mr. Cardwell sells thousands of bulbs in the later winter and early spring months, most of their distribution being directed through sale and retail channels. His business also includes the sale of thousands of spikes of "glads" in Peterborough and elsewhere, florists depending upon his large supply for their summer requirements. Mr. Cardwell told the Examiner the other day that he has to discard almost thirty to forty varieties every year, this constant change indicating the fluctuating tastes of the publice and especially the horticulturists who specialize in gladioli.

Growing "glads" is an interesting occupation and it also demands a great deal of work, from the preparation of the ground, the treatment fo the bulbs against disease, their storage in drawers and bins for the separate varieties, their register in stock books, finally their sale, and eventually the coming of a new planting season. Mr. Cardwell has had a great deal of success at flower shows, including the Peterborough Exhibition, and he has also kept his bulbs free of disease, an important factor in commercial expansion of the business. His hope is to develop an outstanding variety from his 130 numbered seedlings.

Sunday Services Week-End Feature

SIX of the eight cottages at W. H. Pearson's summer resort, "Bay View," on Deer Bay, were occupied for the entire month of August in 1937 by ministers and their families from the United States. One of them was the Rev. Boice Atwell of Beaver Falls, Pennsylvania, one was from New Jersey and others from Ohio.

"During the last fifteen years we have had some outstanding clergymen as our guests," Mr. Pearson recently informed the Examiner. "Sunday evening services are always a feature of our weekends. The rotunda or central living room is crowded by the people who are holidaying with us."

WHEN LUNGE WERE CHEAP.

Older residents of Peterborough can recall the days when lunge used to be peddled from house to house, and you could buy one for twenty-five cents big enough for the average family's dinner. That was in the period before the American tourists discovered the Kawartha Lakes. Muskies could be bought at your door step for two cents a pound, and they were sent to Toronto in barrel lots.

HOME ON WHEELS

Tourist trailers made their first appearance in significant numbers in the Kawartha area in 1936. Touring authorities anticipate a greatly-increased number of such homes-on-wheels will move through the district this season.

Don't angle or hunt without a license, if you are a non-resident.

Peterborough Is the Home Of the Famous Canoe

The Peterborough Canoe is found in most countries in the world and constantly bobs up in pages of fiction. The canoe as is known today orginated in Peterborough, for it was here that the idea of building a wooden boat copied in style after the birch-bark craft of the Indians was first brought forward and acted upon.

PETERBOROUGH, the gateway to the Kawartha Lakes is also known the world over as the home of the famous Peterborough canoe, a craft that has been used in many countries around the globe and constantly bobs up too in the pages of fiction, especially in stories dealing with the gerat-out-doors.

The Peterborough Canoe Company has for many years manufactured this type of small boat and done so successfully that the quality of Peterborough-made boats has become recognized everywhere. It is interesting to note that the canoe as we know it today originated in Peterborough for it was here that the idea of building a wooden boat copied in style after the birchbark craft of the Indian was first brought forward and acted upon. Before its advent the birch canoe and the dugout, a boat made by hollowing out a log, were the only canoes on the rivers of Canada and it can be imagined that the new craft with its graceful lines, its ability to stand up and the ease with which it could be handled in expert hands soon attained a widespread popularity that it obtains today.

Jonathan Stephenson was the inventor of the Peterborough canoe. He it was who first saw the possibility of making a copy in wood of the Indian birchbark craft and his theory proved so obviously practical that it revolutionized the small boat business and gave Peterborough an industry that has carried the name of this city from one end of the world to the other.

Began in 1897

The Peterborough Canoe Company was launched by the late Col. Rogers in 1897 and has been in continuous operation ever since. At one time it was just one of a number of concerns engaged in the manufacture of canoes along the lines suggested by Stephenson's invention but the passage of time has seen most of these other firms disappear from the field leaving the Peterborough Canoe Company with its fine craftsmanship and its intimated knowledge of the smallboat industry, alone to supply the world with Peterborough canoes and othre small craft. While these firms have gone however the best of their work can still be reproduced for the Peterborough Canoe Company has retained all the plans and models of those earlier builders and can on demand turn out one of the styles of bygone days.

Recently several Peterborough canoes were shipped to Rhodesia in South Africa where they are to be used for commercial purposes. Another has been ordered by an American traveller who intends to make a 10,000-mile journey in the Peterborough-made boat. There is nothing particularly new in such orders for Peterborough canoes have been sent all over the world. One may find them on the Thames in old England or on the waters of South African or South American rivers. They are known down under in Australia and many other distant parts of the globe.

Opened Up North

Here in Canada of course the Peterborough canoe has been one of the outstanding factors in opening up the pioneer districts for until the advent of the airplane, the canoe and the dog team were the only agencies of transportation in the northland. There were Peterborough canoes in the gold rush to the Klondike; in Peterborough canoes travelled the fur-trader, the explorer and the missionary on the rivers of the far north; the surveyors who laid out the routet of Canadian trans-continental railways found Peterborough canoes of invaluable assistance. The popular craft is still to be found everywhere where there is open water in the northland although some of the romance associated with it has disappeared by reason of the fact that the splash of the paddle has in many cases given way to the hum of the outboard motor.

The Peterborough Canoe Company still manufactures all types and sizes of canoes from the small single craft to the Big Hudson Bay freighters and the war canoes manned by crews for racing purposes but the operations of the plant have expanded and widened with the years until now they include every style and kind of small crafts and a good many vessels that could scarcely be described as small. Naturally the company has been one of the pioneers in turning out boats of a nature to be driven by outboard motors and the tourist who visits any water resort in Canada is likely to find a Peterborough outboard motorboat wherever he goes.

Craft intended for inboard use are also turned out in numbers and the company's products include sailing dinghies, rowboats of all kinds, the flat-bottomed punts and about everything that could be listed in the category of small boats.

In the manufacture of all these there is a uniform excellence of production, that comes only from many years of experience in the industry and from a craftsmanship that has been handed down from one generation to another.

Dont ship out of Province, or send to a tanner, any pelts without a permit.

It Happened This Week!

CHEQUE PROVES BLESSING IN TIME OF NEED

On Tuesday we received a letter from a young woman who is in domestic service in an Ontario city. She acknowledged the cheque for insurance policy No. 368,243 on the life of her sister and said:

"This policy was a wonderful asset. My sister and I work in private homes. Mary always kept her insurance paid but saved little otherwise. Having no home she was taken to the hospital and was sick for three weeks. There were doctors, special nurses, and finally burial expenses. Had it not been for her insurance I would have been in debt for a long time. Now her debts are paid and I have some money to make me feel independent in my lonely hours."

It is to those receiving modest incomes that insurance often means so much. In the case stated above it meant the difference between independence and a lengthy financial burden.

When choosing your life insurance company consider the 68 year record of this Canadian "mutual" company. Any of our representatives, or Head Office will be glad to assist you in selecting the right type of policy.

MUTUAL LIFE
OF CANADA
Established 1869
"Owned by the Policyholders"
Head Office - Waterloo, Ont.

CLIFFORD N. HALL
Branch Manager
A. C. GRAY
RUDOLPH K. LOESCHER
DONALD A. RICHARDSON
District Representatives:
Toronto Savings and Loan Bldg.
435 George Street
Peterborough, Ont.

INSUL-ATED SIDINGS
Brick, Shingle, Stucco or Stone Block Effects

FOR MODERNIZING OR NEW CONSTRUCTION

Illustrated is B.P. Insul-Ated Shingle Siding, designed to give the effect of coarse grained shingles. For modernizing or new construction B.P. Insul-Ated Sidings are a real investment. Available in a variety of effects and colours, and easily applied, they not only **improve** the outside of the building, but they **insulate** the inside. Back of their attractive weather-resisting surface is Insul-Board, the **moisture proof** insulation. Fire-resisting — permanent in colour — fuel saving, B.P. Insul-Ated Sidings repay their cost by the savings effected. Ask any hardware, lumber or building supply dealer for complete information.

NO UPKEEP COST — NO REPAINTING
Asphalt Shingles — Roofings — Insulating Boards, etc.

H. I. P.
Home modernization can still be financed under the Home Improvement Plan. See your local bank.

B.P. SMALL HOMES PLAN
Complete architect-designed plans for homes costing from $3,000 to $4,000 are available from B.P. Dealers — payment for which can be arranged under the Dominion Housing Act.

BUILDING PRODUCTS LIMITED
MONTREAL TORONTO HAMILTON WINNIPEG, SAINT JOHN HALIFAX

BUILDING PRODUCTS FOR SALE BY

Peterborough Lumber Co.
163 HUNTER ST, W. TEL. 3160

H. R. Scott Ltd.
GEORGE AND RINK STS. TEL. 1234

FRED ROWAN, 549 King St., Tel. 851

The Peterborough Examiner

VOL. LXXX, No. 124 — PETERBOROUGH, SATURDAY, MAY 28, 1938 — PRICE THREE CENTS

Killed in Fall

BRANTFORD. — Falling from a ladder while at work on the Bank of Toronto building at Paris, near here, George Miller was killed. Crown Attorney F. E. D. Wallace of Brantford decided no inquest necessary. He is survived by his widow and two children.

Boy is Missing

KINGSTON. — Fearing for his safety, Provincial and local police are searching for a 14-year-old boy believed to have been carried away by thieves who stole a motor car belonging to Mrs. Bryan Hawley of Sharbot Lake, 40 miles north of here.

Kiwanians Hold Inter-Club Supper Meeting

Kiwanians had one of the largest turnouts in months when they held an inter-club supper meeting at the Empress hotel on Friday evening. Guests included Oshawa and Lindsay clubs, who were warmly welcomed by L. J. Pettit, president of the Peterborough club.

Seevnty-five per cent. of the entire membership of the Oshawa club was present, it was reported, and there was a strong deputation from Lindsay. It was generally conceded to be one of the most successful and enthusiastic inter-club meetings that the Peterborough Kiwanis club has yet sponsored. Another guest of the evening was Ivan Moore, district governor of Kiwanis, who brought greetings to the three clubs from the Kiwanis International.

Following the dinner the entertainment was in the hands of the Oshawa club, and Peterborough President Pettit turned the meeting over to Bert Coulter, president of the Oshawa club. Lou Beaton was in charge of entertainment from that time on. Chief entertainer was Walter Pearce of Oshawa with his "amateur Charlie McCarthy," who had Kiwanians roaring with laughter.

The necessity of Canada developing a strong sense of nationalism, yet maintaining her allegiance to the British Empire, was the subject of the address of the evening, given by Rev. W. H. Smith of Port Perry.

Nothing To Be Deplored

"Nationalism is the only way of true internationalism; it cannot come otherwise,' 'the speaker maintained. He said that the renewal of "crass nationalism" is not so much a thing to be deplored as is generally believed. The Jews at the time of Jesus were strongly nationalistic in spirit and realized they could not achieve greatness without that intensity of national feeling, and even without a country to call their own they have maintained that spirit, he said.

No country before Canada ever reached nationhood without waging war for her rights, he pointed out. He said she had blazed the way for the British Commonwealth of Nations and that Australia, Africa, even Ireland, owes much of her ability to reach nationhood without war, to Canada's initiative.

The founders of Canadian nationhood were suspected by their friends and opposed by their enemies, because both feared they were attempting to destroy British unity, he said. Even Gladstone had thought independence for Canada meant a complete breaking off of Anglo-Canadian relations. But once the step was taken it did not justify any such fears.

The cosmopolitan spirit of this land, where unity is held greater than diversity, is one of Canada's greatest heritages, he said. She shares such an outlook with only one other country in the world—United States. He praised the spirit of "bonne entente" that has grown up between French and English speaking peoples.

No Man Penalized

In this land no man is penalized because of his birth in any other country, he claimed. Because only the Indian and the Eskimo are native Canadians, no other can lay claim to a prime right to the title, he said. The only man against whom prejudice should be shown, in his opinion, was the man who cannot subscribe to British principles and institutions. Such a person should not be considered a Canadian, not because he was born in a foreign land, but because he cannot live up to the high requirements of citizenship in this land. He deplored the growth of fascism in Eastern Canada.

He hoped for a time when a man's Christianity may be the criterion, rather than his national affiliation. When loyalty to Christianity is the rule rather than loyalty to one's race, then "we shall be truer citizens."

"There are some who say that long after Canada's achievements in the Great War are forgotten, her achievements in international relations will be remembered by the world," the speaker said. He paid glowing tribute to the spirit of friendship and cooperation that exists between Canada and the United States. "In this land we have made an experiment that may serve at some future date as an example to war-torn Europe," he said.

Is Awarded Shield

WARREN GAMBLE

Three times winner of Grand Championship Shield at Boys' Hobby Show, who on Friday night was given permanent possession of the shield when championships were presented.

Warren Gamble 3rd Time Winner Is Given Shield

Warren Gamble, three times winner of the grand championship, was awarded permanent possession of the shield at the annual presentation banquet of the Boys' Hobby Show held in the Y.M.C.A.. last night. Other departmental championship awards were made to the following boys who were the most proficient in the hobby departments in which they entered: Len Thomas, stamps and coins; Miscellaneous, Mac Powell; Photography, Hugh Kenner; Radio, Don McPherson; Mechanical Models, Joe DeChatigny; Leathercraft, Frank Patterson; Model Aircraft, Mac Powell; Mechanical Drawing, D. Sellon; Soap Sculpture, Jim Hawthorne; Manual Training, Ray Titherington; Swimming, Ted Clarke; Chess, Emile Armstrong; Ping Pong, Fred Garner; Checkers, Leonard Wall; Captain of the Intermediate Basketball Team, Sam Rogow; Captain of the Junior Basketball Team, Bill Gardiner; Music, John Flagler.

Winners of the special prizes offered by the Western Clock Company, Quaker Oats and R. L. Dobbin were: Sam and Ralph Rogow, B. Ferguson, Don McPherson, Ted Clarke, Eric Taylor, Don Flett, Adrian Langhorne and Emile Armstrong.

Retiring President Stuart Laing and Treasurer Harry Vass were heartily congratulated upon the success of the show. Mr. N. C. Munro was presented with a token of appreciation from the directors for the excellent work he did in his department of special exhibits, Mr. A. Hope's exhibit was outstanding.

John Flagler, boy singer, and winner of the championship of the music department, delighted the gathering with two vocal selections.

The newly elected officers for the next annual Hobby Show were: Gerald Fitzgerald, president; Ken Gillespie, vice-president; Joe Cook, Secretary; and Wilton Hillier, Treasurer.

Jackson Park With Its Sighing Pines

Beautiful woodsy spot at the city's edge with shaded trails and bathing pool in the cool clean waters of the creek that ripples through its borders make this one of the most popular sites in the country side for the picnicker. Here the Kiwanians have their summer camp for underprivileged children and hundreds of these kiddies get their annual holiday outing.

MAIN STREET TOPICS

By an Examiner Reporter.

MOTORCYCLE BURNS.

A motorcycle ridden by C. Heard, R.R. 4, took fire Friday afternoon as the cyclist started up his machine in front of the J. K. Hughes establishment and in a moment the flames were shooting high. A call to the fire department brought a squad who extinguished the fire quickly with chemicals. The machine was badly damaged.

PLANTED TREE QUOTAS

The county council is going to make some appropriate recognition of the work the twelve rural schools whose pupils have fulfilled their promised plans of planting hardwood trees in front of their school premises. The planting has been completed, and is one of the minor projects mentioned early this year in the reforestation committee's effort to stimulate interest in the conserving of trees and planting of new ones.

MORE OLD PICTURES.

In the window of the Simpson store on George street are displayed seven more historical pictures to be added to the T. H. G. Denne collection of old Peterborough pictures. Included are pictures of Peterborough's first tennis club, taken on the old Ashburnham grounds, the old Chemong Park hotel, a county council picnic, 57 years ago, the residence of Police Magistrate Hatton and the first street car to be operated in Peterborough. They are finished in the same fine style as the other Denne pictures.

ASKS PUPILS TO ATTEND.

Dr. H. R. H. Kenner requests that pupils of the third and fourth forms of the Collegiate and Vocational Institute shall be present at the school at 9 o'clock on Monday morning. The purpose is to attend the funeral service of the late Miss Edith Murphy of the teaching staff. The scholars of the third and fourth form have no examinations on Monday, and for that reason would otherwise not be present. For that reason the principal desires them to be notified that their presence is requested.

MEETING AT KEENE

Larger administrative areas for rural school boards will be discussed at a public meeting to be held in Keene Monday night under the sponsorship of the Otonabee township council. The main speakers will be V. K. Greer, Chief Inspector of Public Schools, and Dr. J. B. McDougal, assistant Chief Inspector. Reeve W. A. Anderson told the Examiner the council considered the people of the township should have an oportunity of hearing the Department of Education's regulations which afford increased grants for school sections which unite their boards. The general advantages of composite boards will be reviewed.

OVERSEAS MAIL.

Mail for Great Britain and countries via Great Britain, letters addressed via New York, to connect with the Steamer Normandie, sailing from New York June 1, closes at the local Post Office May 30, midnight. Mail for Great Britain and countries via Great Britain full mail, to connect with the tSeamer Duchess of York, sailing from Montreal June 3, closes at the local Post Office, June 2, 7 p.m. Mail for Great Britain and countries via Great Britain, letters addressed via New York, to connect with the Steamer Europa, sailing from New York June 4, closes at the local Post Office June 1st, midnight.

Tories Choosing 82 Delegates

TORONTO, May 28—(C). — The Ontario Conservative Association met here to-day to select 82 delegates-at-large from Ontario to the coming Dominion convention of the party at Ottawa.

The number of delegates to be chosen by the Provincial Association is additional to the delegates chosen by the various constituency parties.

Names of the delegates will not be announced after the meeting, but the list will be forwarded to Ottawa.

SAVED BY WOMAN

BRISTOL, England — (CP). — While his one-legged father stood helpless on the river bank, a seven-year-old boy was rescued from drowning by Miss Mary Cowlinshaw, 24, who jumped in fully dressed.

Invitation Extended to Citizens To Join In Welcome To Governor

An invitation to all citizens of the city and county of Peterborough to join fully in the civic welcome to be tendered Lord Tweedsmuir, Governor-General of Canada, on the occasion of his official visit here on Tuesday, May 31, was extended today by Mayor James Hamilton.

"Peterborough's deep loyalty to the King and Empire is well known," stated Mayor Hamilton. "This is an opportunity, which I am confident our citizens will not miss, to join together to express a warm welcome to Lord Tweedsmuir, representative of the King and Empire ties in Canada.

"Careful plans for the reception of the Vice-Regal party have been worked out during the past month by a committee of citizens under the direction of Alderman Hon. G. N. Gordon, K.C., and I know that so far as the city official is concerned the program is one in which we can all take pride. However, we must all join together to do our part if the visit of the Governor-General is to be as significant as I hope it will prove to be.

"Confederation Square will be the scene of Lord Tweedsmuir's reception at 3.15 Standard Time on Tuesday afternoon. This will be one of the high-lights of the visit since then the citizens who present themselves will be introduced to the Governor-General. I hope that citizens in large numbers will attend this reception.

"The officers and men of the Prince of Wales Rangers are naturally taking a leading part in the program for the day. When Lord Tweedsmuir arrives he will be received at the station by an official party and will inspect the guard of honor furnished by the regiment. He will then be paraded to the War Memorial at Confederation Square, where he will place a wreath in memory of Peterborough's dead heroes.

"The Governor-General's party will then motor to Lakefield and Grove School where a program has been arranged. Early in the afternoon he will return to Peterborough and at Confederation Square will be tendered an official welcome on behalf of the city and county of Peterborough.

"School children will have an opportunity to welcome the Governor-General during the motor drive which will precede the reception," stated the Mayor.

"I hope that merchants will decorate their stores with flags and bunting, and that citizens will dress-up their homes with flags. The Governor-General, I know, is interested in making an extended motor drive around the city, and I hope that citizens will take a little special care to have lawns and shrubbery neat for his inspection.

"I am proud of Peterborough, and I know that I am going to be doubly proud of this city and its citizens on Tuesday when I have the pleasure of showing the city to Lord Tweedsmuir and of introducing its citizens to the King's representative."

Too Much Makeup

MELBOURNE, Australia, May 28 (CP-Reuters).—Disapproval of girls going to mass or receiving holy communion with lipstick on their lips is voiced by Rev. J. Lanigan. While administering the sacraments, Father Lanigan said, his fingers have become smeared with lipstick and he has been forced to leave the alter and wash his hands.

"How girls can appear in public with faces looking like their is beyond me," he added. "Quite a number of girls come in late for Mass because they spend too much time making up."

A Bigger Armory

OTTAWA, May 28—(CP). — Department of National Defence last night announced award of contracts for construction of an addition to the armory at Rimouski, Que., and of a single dormitory at the Royal Canadian Corps of Signals depot, Barriefield, Ont.

The successful bidders were the Frontenac Construction Company Limited for the Barriefield job, at $57,279, and Alphonse Bellavance, Rimouski, at $22,895 for the Rimouksi construction.

Practical Joker Fakes Telegram On Irish 'Sweep"

A MAN who watched a fortune slip through his fingers on Thursday, is today contemplating ruefully on the queer quirk in a person's makeup that makes him play practical jokes on unsuspecting victims.

This man, who works at the Peterborough Canoe Company, bought a ticket on the Irish Sweepstakes, and happened to tell some of his fellow workers about it. One of them was of that strange species, the practical joker, and when the draw was made in Ireland on Thursday, he was at top form.

Securing a cable form, he typed out a message to his victim, informing him that he had drawn a horse. He got a boy to deliver the message and watched with glee as the victim read the message. The happy man's shouts drowned the joker's chuckles. Not until much later in the day did the worker learn that his fortune was ill fortune.

Song No. 7 Taboo For W.C.T.U.

NIAGARA FALLS, Ont., Maq 28. (CP).—"Now we're all going to join in singing No. 7 in our song book," the master of ceremonies said yesterday to delegates to the Welland county convention of the Women's Christian Temperance Union.

The delegates rustled the pages of their books, then gasped.

The song was: "There is a Tavern in the town."

Of course, the W.C.T.U. delegates didn't sing that. They tried another song.

YOU'RE DOING ALL RIGHT

If your car has come through the winter without developing knocks, chugs, squeaks, wheezes, etc. The majority of cars don't. If your's is one of the "don'ts", see

Foley & Wilson

McDonnel and Reid Phone 2027

W. R. TURNER

PHONE 591
195 SIMCOE ST.

Heating Plumbing Tinsmithing

CONTRACTING, JOBBING, REPAIRING

Sole Agents for
"HECLA" FURNACES
"IRON FIREMAN" STOKERS
"TIMKEN" OIL BURNERS

Apologies

We regret having to disappoint our patrons last night at

Lakefield Pavilion

– TONIGHT –

Jerry Wool

AND HIS ORCHESTRA

Bethany Tabernacle

(Christian and Missionary Alliance)
GEORGE STREET

11 A.M. .....Services .....7 P.M.

SPECIAL SERVICE SUNDAY EVENING 7 P.M.

Preqcher: Mr. J. Murray of Faith Theological Seminary, Wilmington, Delaware

Accompanied by Pianist and Soloist: Mrs. J. Murray and Miss Helen Stephens

8 P.M. MONDAY NIGHT, MAY 30TH

The Gospel Melodies Trios of CKCL Radio Station, Toronto, will present a special preaching and musical service. The trio is comprised of:

FRANK FISHER, PREACHER; DOUG FISHER, PIANIST; MAX WARNE, VIOLINIST

Don't Fail to Hear These Consecrated Young People.

I.D.A.

BORLAND'S Drug Stores

222 CHARLOTTE
91 HUNTER E.

OPEN SUNDAY

DRUGS

Peterborough Conservative Association

Federal • • Provincial

The annual meeting will be held in the Legion Hall, Peterborough, MONDAY AFTERNOON, MAY 30TH at 2.30 O'CLOCK

Election of officers, election of Delegates to National Convention and other very important business

Don't fail to attend

A mass meeting same date, May 30th MONDAY EVENING AT 8.00 O'CLOCK

Legion Hall, Peterborough. Hon. Earl Lawson and Denton Massey, M.P., will address this meeting.

Bring your friends.

MORLEY SMITHSON, President, Peterborough Federal Conservative Association

GORDON K. FRASER President Peterborough Provincial Conservative Association

Full Gospel Pentecostal Church

Geo. A. Chambers, Pastor.

A new large tent has been secured and pitched in which Pastor Harry Steil, of Washington, D. C., will begin an Evangelistic Campaign Tuesday, May 31st, 8 p.m.

Sunday, 7 P.M.–Rev. D. N. Buntain, Toronto,

Great Gospel Canvas Tabernacle, Cor. George and Sherbrooke Sts.
General Superintendent of the Pentecostal Assemblies of Canada, Will Open the Tent Services.

There will be services every night in the Tent at 8 o'clock, except Monday (unless otherwise announced).

The Church School Sunday 9.45 a.m. and 11 a.m. Service will be held in the Church as usual.

Comfortable pew like seats to accommodate 900 or 1,000 people have been loaned for this time.

Our large orchestra and spirited Gospel singing, accompanying the old time Gospel message will be enjoyed by Gospel lovers.

A CITY WIDE INVITATION. COME AND CO-OPERATE.

The Penny Sale

PETERBOROUGH'S GREATEST BARGAIN EVENT

Just think of being able to get one or more of these fine pieces of merchandise for only one cent—

Hot Water Heater, by Lillico Motors; Knitted Suit, by Barries; Tent by J J. Turner & Sons; Puppy by George Graham; Doll by Mrs. James Wharry; 2 Hams by E. Braund; Lamp by Woolworth; Baby Sweater by Mrs. Hazel Anderson; Inner Tube by Peel's Garage; Permanent Wave by Lewis Beauty Parlor; Blanket by Whittaker's; Pyjamas by Uptown Silk Shoppe; Permanent Wave by Clare Althouse; Picnic Service Set by Nashua Paper Company; Toilet Set by Bond's Drug Store; Toilet Set and Thermos by Bert McLeod; End Table by A. Comstock & Son; French Wax by Scarfe's; Note Paper by McDermid's; Plants by Turnbull's; Roller Skates by Ashby's; Lamp by Grant & Loucks; 2 Car Cushions by Jo. Detcher; 2 Hampers of Groceries by National Grocers; Chest of Biscuits by J. S. Boyd and J. G. Salvage; Chicken by Mrs. Allan Mann; 2 Heating Pads by Nicholls Hospital Alumni; Half Gallon Enamel by Chown Hardware; 2 Baskets Fruit by Peter DeCarlonis; Flowers by Blades; 2 Lamps by Kresge's; Camp Chair by Zellers; Toys by Metropolitan; Luncheon Set by Swartz; Shirt by Louis Green; 2 Gallons Kendall Oil by Peterborough Automotive; Fog Lamp by Gillespie Garage; Table Lamp by Elsie Bennett; Watermelon by Anthony's; End Table by Cherney's; Silk Stockings by Mrs. A. Curtin; Bedspread by Robert Fair Co.; End Table by Comstock's; 2 Paddles by Peterborough Canoe; Socks and Ties by Blacks; Mixmaster by C.G.E.; Vase by Warne's; Blanket by Robt. Simpson Co.; Permanet Wave by Downer's; 10 Gallons of Gas by Foley & Wilson; Vanity Set by Elliott's Drug; Table Lamp by Home Furnishing; Ham by Swift Co.; Pair of Rugs by Ackerman's; Hamper of Groceries by F. & G. Markets; Silver Flower Basket by Schneider Bros.; Electric Clock by C.D.S.; Pair of Paddles by Peterborough Canoe; Two Subscriptions to Ladies' Home Journal and Saturday Evening Post by Davis Agency; Cord of Wood by J. E. A. Fitzgerald; Chair by Belleghem's; Hamper of Groceries by Porter S. White; Electric Iron by Johnston Service Station; Cedar Chest of Candy by Hooper's; Big Ben Alarm by Western Clock; Bathing Suit by Albion Knitting; Tire by J. K. Hughes; Kenwood Banklet by Dickson's; Royal Sarouk Rug by Brinton's; China by Soden's; Cord of Wood by Peterborough Lumber; One Year's Subscription by The Examiner; Flour and Cereals by Quaker Oats; Hamper of Groceries by Percy Harrison; Flowers by Sorenson's; $5 Photograph by Roy Studios; Venetian Blind by Canadian Ventilating; Case of Ovaltine by A. Wander; Child's Wagon by R. Neil; Half Ton of Coal by Peterborough Fuel & Transfer; Lounging Pyjamas by Smart Set; Lamp by McBride & Franks; Permanent Wave by Mme Merriam; Fur Neck Piece and Fur Trimmed Slippers by Lechs; Doll Carriage and Doll by Richard Hall; Flowers by Jordan's; Knitted Suit by Alice T. Williams; Case of Heinz Products.

Appreciation

Sincere thanks is extended to the following firms for Supplies to the Refreshment Booth: E. F. Mason, Martin-Hewitt, Dinty's, Elite Grill, National Grocers, Stock's Bread, Dutton's, Peterborough Bottling Works, Better Beverages, Moncrief's Dairy, Sunshine Dairy, Capitol Grill, Coca-Cola Company, Campbell's Dairy, Purity Bread, Outram's Confectionery Company, Canada Packers, New Centre Meat Market, Silverwoods, Robert Paris, York Trading Company, Ideal Dairy, Sanitary Ice, Steinkraus. And to the following for equipment and assistance: Peterborough Lumber, Scott Lumber, Thos. A. Rehill, Harris & Boddy, Art. Graham, Miss M. Cunningham, Messrs. Hughes and Ross, Rotarians, Kiwanis, Wisemen, Kinsmen, Lions, J. W. Watson, Peterborough Utilities, Sealrite, Card and Paper, and a Host of Friends.

FREE DRAW

Come early and win a HAM donated by E. Braund or a Silver Cheese and Cracker Dish donated by Pratten Hardware. Between 6.45 p.m. and 7.30 p.m. 2000 Free Tickets will be given out. Thereafter there will be 3 draws every 10 minutes.

1c Tickets

Obtained in envelopes 25 cents and 10 cents at Headquarters, 334 George St. (Opp. Graftons) and Armouries.

To Win

(1) You Must hold envelope with number.
(2) You must be in attendance.
(3) Article must be claimed within 2 minutes.

DE LUXE MODEL JOHNSON OUTBOARD

All Tickets used for other purchases have a chance to win this fine Prize. Extra Tickets may be bought if desired.

Come early and meet all your friends at the

PENNY SALE

AT THE ARMOURIES

7.30 P.M. MONDAY, MAY 30

Doors open 6.45 p.m. Seating accommodation for everyone. Children admitted if accompanied by adult.

Auspices Nicholls Hospital Women's Auxiliary

FICTION AND FEATURES

One More Wedding

By HELEN WELSHIMER

CHAPTER 47

"WHAT IS the bad news?" Barbara asked the newspaper man who had been summoned to the telephone when she called the press offices in London.

"It may be good, you know. You never can tell about these things. Last night two of the crooks were caught as they attempted to pass a dummy instead of the millionaire baby in return for the remainder of the money. The third degree broke them after several hours and they took the police to the hideout, but it was empty. These two men swore that the captives were all right when they left. They say that they were just hired by a gang to act as agents."

"Maybe Garry escaped," Barbara said.

"Maybe he did," the man answered so gently that Barbara knew he was trying to be very kind.

"Well, thank you for everything. I'm sailing this evening."

She was nearly dressed, and her luggage had been taken downstairs, when her telephone rang again. It was a frightening sound these days. She answered in a low voice, holding tight to her courage. It was the house desk calling.

"Miss Kingsley, there is a person from one of the newspapers who would like to see you."

"Thank you, I'm coming down at once."

Barbara was wearing the new suit to-day, the green hat and a gray blouse. She carried her fur coat, gray gloves and a green bag.

"You wished to see me?" she asked the tall young man whom the clerk at the desk pointed out to her.

"Oh, yes. Miss Kingsley?" His eyes were searching her face, as though he did not believe her words.

"But you are very pretty, you know," he said, with such a disarming smile that Barbara could not be provoked. "Not what I expected, not at all!"

"I don't quite understand why you should expect anything," she said.

"Lets sit down. He motioned to some gilt covered chairs in the orfolding doors. "I want a story or at least a few quotes to use in a feature on this American kidnapping. You know Garry Page, I gather?"

"What is your newspaper connection?" Barbara asked.

He named the paper. It was a small paper that catered to news of Americans. "Miss Ayer, as you no doubt know, is prostrate at the kidnapping of Mr. Page. She had been engaged to marry him and due to a quarrel had walked out of his life and his play."

At the sheer impudence and daring that would capitalize on anything, even tragedy, Barbara gaped. Her eyes froze into two minute gray lakes of ice. She stood up.

"Im sorry—there isnt anything I could possibly say to you."

"Miss Ayer said that you used to be a friend of Mr. Page's and no doubt would wish to express some sympathy and fear."

The boy was clean cut and honest looking. Because so many of her friends belonged to the fraternity of newspaper men, and she herself was one of the circle, Barbara felt a kinship with him. Wenda was taking him for a ride on the merry-go-round and he didn't even hear the calliope.

During her years of association with newspaper men—Peter first, then Garry and Ray—Barbara had felt a sincere respect for the manner in which they demanded absolute proof of the authenticity of their facts. However, when a woman said something for publication, which would be enclosed in her own quotes, there was little any reporter could do about it. Moreover, once upon a time, in another world, Wenda had been engaged to marry Garry.

The closeness that she had felt to Garry these past days began to sway and move outward. She would not let it go! Wenda was something which had happened long ago. Hadn't Garry said that he loved her—Barbara? Hadn't he hunted for her, come to the ship and watched until it turned seaward.

Ah, if she had known then that she might never see him again! She had thought she would learn to be so casual, so gay, if ever their paths crossed—

"Garry Page is a splendid friend of mine," Barbara told the waiting reporter. "Now I must go."

"What about a picture? We took one of Miss Ayer."

"I'm not an actress." The reporter could not get the double meaning. "No one could care about a picture of a girl who merely knew a man." She smiled. "Besides I don't seem to suit Miss Ayer's description."

The cab was waiting for her. She stepped into it. All the way to Victoria station, all the way to Southampton on the boat train, she longed for the moment when she would be on the boat. She stared at the English gardens, where grass was turning green, and early colors flamed against old stone walls and hedges, as the train passed through the lovely landscape, but she did not see them. Her thoughts were far ahead, boarding a ship.

There was none of the excitement of the former crossing. It seemed to Barbara that a certain resolute grimness marked the faces of the passengers. She wondered if she interpreted others' emotions in the light of her own, or if all of life had grown frightening for everyone.

Yet the music was as gay in the ballroom that night, and the people suddenly were as happy. She did not go into the lounges after dinner. She climbed to the highest deck and stood, leaning against a funnel, watching the fog dissolve and the moon shine out, clear and cold and white. The sea was rough and the dark waves seemed to break into a million shining diamonds as they reached their crest.

She tried not to think about Garry's danger. Out here, in the vast immensity of sea and sky and space, she could send a prayer winging skyward, with strange confidence that it would be answered. "Deliver him safely, please God," she prayed.

She slept better than night than she had done for several nights and in the morning started out to take a long hike around the deck. When you were very tired you slept, and when you slept you didn't think. She had been tired last night and she would be even more tired tonight.

But the worry and the fear went with her. She could almost see them, two shadows, following her. She was coming back to her own room when a steward stopped her.

"A radiogram for you, Miss," he said.

The fingers that took the thin envelope were cold and trembling. She went into her own stateroom, closed the door, and lighted a lamp by the desk. In a moment she would know if the future would be filled with love and beauty and happiness, or if it would be forever empty.

She closed her eyes and breathed a prayer that she might be brave enough to face it, whatever came. Then with hands that she held steady through force of will, she opened the envelope.

There were only two words in the message. "Garry safe."

Suddenly the boat was singing, winging its way to America, and the music that drifted from the lounge was lilting with gladness.

She put her head down, on the desk, and began to cry. All the pent up anxiety and fear and hurt of many months were in those sobs. When the storm abated, she looked up. Relief and happiness were flooding her like water flowing down the mountain streams. She felt clean and revived.

She did not know how Garry had escaped, nor did she even wonder in those first minutes. It was enough to know that she would see him, hear him, touch him. Sometimes, when people had suffered much, she knew, they dropped old sorrows and loves and visions. Yet even that did not frighten her. Love that was love would bear all things, believe all things, endure all things, yes, even hope all things!

Several times that day she had approached a radio, hoping for a news broadcast, only to come away both disappointed and relieved, because there had been nothing. No longer afraid, she again settled herself to listen.

The few terse sentences in which the commentator explained that Garry had doped the coffee for his two captors, taken the child and fled during the time that the other two kidnapers were being apprehended and questioned, were interrupted by static, yet to Barbara the radio never had held words that were so golden.

Suddenly she wondered how she would approach Garry. After all, she couldn't very well go up to him, and say: "I've never stopped loving you and I've heard you love me, too." And yet, why couldn't she?

(To Be Concluded)

The Examiner Home Service

Learn Secrets of a Winning Personality

No Need to Be Lonely

"It must be nice having boy friends," sobs Dolly, watching popular Helen step out with her beau. Dolly feels so sorry for herself.

Tut! Tut! No moping! Start this minute to practice the warm gracious manner that attracts men—and everybody else. Quickly limber up your smile, rehearse your gayest manner with little Bobby next door. Next, practice your cheery charm on lonesome Mrs. Paul.

Before the evening's out, plan a party for to-morrow night. Invite Helen, her beau and her shy boy cousin who's interested in aviation. Read up on aviation so you can draw him out in his favorite subject.

"What a perfect peach!" every one will say if you take active steps to develop a charming personality. Our 32-page booklet by a well-known psychologist tells how to make your personality unfold and bloom.

Send 15c in coins for your copy of **DEVELOPING YOUR PERSONALITY** to (Name of Your Newspaper), Home Service, Address. Be sure to write plainly your NAME, ADDRESS, and the NAME of booklet.

Send 15c in coins or stamps for your copy of DEVELOPING YOUR PERSONALITY, to Examiner, Home Service, Peterborough. Be sure to write plainly your NAME, ADDRESS and the NAME of booklet.

CORDOVA MINES

Misses Mary and Geraldine Maloney were visitors at Mr. and Mrs. Thomas Quinlan's on Sunday.

Mr. Lorne Ormsby was home Friday with slight injury to his foot while working on crusher job.

Miss Marjorie Clemenger has returned to Cordova after spending holiday in Toronto.

Miss Evah Hamilton left for Toronto on Sunday to take up position with Mrs. T. McDonald.

DOROTHY DIX

DEAR DOROTHY DIX—Not long ago I read a brilliant article in a magazine in which the writer, Helen Van Pelt Wilson, said: "I expect to break the news to my daughter very early that this is a man's world, made for them and run by them. Women who early recognize this fact and gracefully accept it save themselves a lot of trouble and get places in the end." What do you think of that?

BOB.

Answer:

I think it is true. Man got the bulge on woman at the start. He was made first. By the time woman got here he had pre-empted pretty much everything worth having, and he has kept the initial advantages thus gained ever since.

Men, take them by and large, are bigger and have more physical strength than women. They think, at any rate, that they may have better brains, and indubitably there are more men geniuses than there are women, and men have achieved many triumphs of which no women would be capable. They made the laws that govern society and adopted the conventions which are easy on themselves and hard on women. They have copped the best jobs, monopolized most of the pleasures and perquisites, and made it a man's world. About the only field they have left open for women's exclusive use are the maternity hospitals.

There isn't a thing that women have to do that isn't harder for them to do than it is for men, just by reason of their being women. It is harder for a girl to get married than it is for a boy, because the girl has to sit pretty and suck her thumbs until some lad goes by and notices her, whereas he can go out and hunt up a wife if he wants one. If she marries, she is ten times as much married to her husband as he is to her. She has to do most of the adjusting, and most of the gum-shoeing around prejudices and ways and whims if the marriage is to be a success. She has to give up her name and take his, and sink her individuality into his.

If she goes into business, she has to be twice as capable, do twice as much work and accept a lower wage than a man would get to hold down the job. And if she is a professional woman, she has to give up her career for which she has spent years of study and thousands of dollars if she wants to be a good wife and mother.

There you are. Men are not to blame for the handicaps under which women labor. Things were just made that way. And so as it is impossible for women to compete with men on an even plane, I agree with Mrs. Wilson that it is wise for women to accept the fact and co-operate with them instead of becoming their rivals. At any rate, I am certain that women are most successful when they stick to their own work, the work for which they have an inherited aptitude handed down to them by countless generations of their foremothers, than when they try to unsurp men's jobs, just as thy are more beautiful in soft, gay, feminine apparel than they are in pants.

The best woman stevedore cannot lift as heavy load as a poor man stevedore could. And the best that women have given to the commercial world are their feminine qualities. "Our invaluable Miss Jones" in many an office is invaluable because she has the housewifely instincts that make her keep her files orderly and know where to put her hands on paper in the dark, and a memory for trival things that somehow become important.

Most of the women who have made money have been dressmakers or milliners, sales women or hotelkeepers, not blacksmiths or steeple jacks. And millions of other women have found full, useful and rich lives in marrying and making homes and rearing children. So while it is true that this is a man's world, women get a pretty good share of it, after all. And they get most when they work with men instead of in opposition to them.

• • • • • •

DEAR DOROTHY DIX— I am 19 years old, engaged to a man of 35, whom I love with all my heart and he seems devoted to me. We get along beautifully, are very congenial and everything would be fine and dandy, except for one thing. He is a widower and the staple of his conversation is his first wife. He is always telling me of the wonderful times they have together; that she always did as he asked; how beautifully she sang; how gracefully she walked, how interestingly she talked, and he says that he "hopes" that we will get along together as nicely as he and she did. This upsets and hurts me so that after one of these scenes with his wife's spirit I cry myself to sleep. He would misunderstand my feelings if I were to come right out and tell him how I feel, but I must do something. What?

MISS R. S. Y.

Answer:

This is the time for handing the gentleman a solar plexus blow with the plain truth. Tell him exactly how you feel about having his first wife always thrown in your teeth, and that if he is going to spend the remainder of his life descanting on her perfections, that he will have to get some other listener. You are fed up with it and through definitely.

It is a strange thing that a man who has enough intelligence to be out of a feeble-minded institution doesn't know that there is no other woman in the world alive or dead, of whom a woman is so jealous as she is of her husband's first wife. It is gall and wormwood to know that she wasn't his first love; that she didn't sit at the first table, and that all that he can give her is warmed over affection and rehashed romance. And you would thing that common humanity would keep him from rubbing it in by forever dragging No. 1 into the conversation and eulogizing her virtues for the benefit of No 2.

However, plenty of men do this. If you are going to marry one who is given to holding postmortems over your predecessor, you will be wise to put a stop to it before marriage. Otherwise, you will have to listen to it for years—and years and years.

DEAR MISS DIX—I am 25 and am fearful of being an old maid. Rather than be a spinster, would you advise me to marry a man whom I do not love just for the sake of being married? If I did so, would love come after marriage?

MARGARET.

Answer:

I certainly should not. Marrying just to be marrying is the most disastrous business a woman ever engages in. Don't try it. Anyway, what's the matter with being an old maid? Look around you and you will see that a lot of the happies, jolliest, most independent women are girl bachelors. Love seldom comes after marriage. If a man hasn't the qualities that attract you before marriage, he will not have them after marriage. . . . . DOROTHY DIX.

Copyright Ledger Syndicate.

The Examiner Fashion Service

Daughter will look like a little princess in this crisp cotton dress. It is made of dimity—soft bright red, dotted in snowy white, that's dainty, yet serviceable. Sheer white organdie ruffling outlines the demure square neck and edges the tiny puffed sleeves. Matching pantees make it such a complete outfit. With the same pattern, mummy can make a buttoned-down-the-front princess dress of sturdy cotton percale in a solid color or one of those popular peasant prints. Contrast the Peter Pan collar in plain white or color. It's just the easiest dress to sew for it cuts in one-piece from neck to hem. The low price affords an opportunity to run up half dozen to keep her spic and span.

Style No. 2083 is designed for sizes 2, 4, 6 and 8 years. Size 4 requires 2¼ yards of 35-inch material with 1¼ yards of ruffling for dress and pantee.

The Examiner,
Please order for me:

Pattern number .....

Size .....

My Name .....

Address .....

.....

I enclose 15c for postage

Goodnight Story

By MAX TRELL

Knarf and Hanid, the shadows with the turned-about names, rubbed their eyes in astonishment. Out of each of the little acorns came all the little people, not one of them the least bit larger than Tom Thumb himself.

The little people clustered around the two shadow children crying: "Look at the giants! Look at the giants!"

"We're just ordinary folks," Hanid said. "We're not giants at all. We just seem to be big because you are so little."

But the little people—the Tom Thumbs—didn't think they ought to be called little. "We're the ones who are the right size and you're the giants."

"But never mind," Tom Thumb said. "You couldn't help it because you grew so big. It wasn't your fault. our mother and father fed you too much. And now come into my house. There's going to be a party."

"Look at the Giants"

"A party!" Hanid exclaimed joyfully.

Birthday Party

"A birthday party," Tom Thumb said. "Peg Cloverseed is just 10 years old today."

"I'm Peg Cloverseed,' said a tiny little girl. "I hope you'll enjoy my party," she said with a smile.

"Presents! Presents!" a little voice now started shouting. "No one can go to the birthday party without presents! Have you a present for little Peg!" the voice asked Knarf and Hanid.

"But where can we get a present?" Hanid asked.

"You'll have to find a present. Just look about until you find one."

So Knarf ran off. He was gone just a mniute and, when he returned, he had a present with him. It was a tiny bicycle made of two daisy blossoms with blades of grass bound around the outside of the pedals (those were the wheels), and a stalk of wheat (that was the crossbars and the handlebars). The pedals were made of two thorns from a rose bush.

And you can't imagine how happy Peg Cloverseed was when she saw it!

(Continued Monday)

(Copyright, 1938, K. F. S., Inc.)

The Stars Say . . .

By GENEVIEVE KEMBLE

For Sunday, May 29.

Sunday's horoscope is a very important one, with powerful culminations in the affairs, both business and private. A devastating influence may change the entire career calling for a complete orientation in environs and objectives.

Those whose birthday it is may be prepared for a year of thrilling events. These may cause sudden rearrangement of the life interests, environs, and contacts in which very powerful friends seem to have a part.

A child born on this day, born under the very powerful sidereal influences of a total solar eclipse, will be difficult to interpret in its reactions to life and destiny, although it may be of sound and noble character and magnanimous impulses.

For Monday, May 30.

Monday's astrological forecast is for extremely lively general conditions with probably major upsets, upheavals and commotion. This combination may be rather exciting on the surface but attended by hidden or peculiar situations at the source. These may be disturbing, distressing or intriguing.

Those whose birthday it is face a very intriguing, surprising and mysterious year, with subtle and hidden things at the core perplexing, but with much excitement and commotion. Strange persons and influences may work against you, but faithful friends, prudence and probably spiritual honesty may sidetrack disaster.

A child born on this day may have a profound, subtle and studious nature, with marked tendencies to explore the unknown, occult and mysterious. It may be original in thought, plots, and ideas, and might be a success as a writer of peculiar adventures or "mystery" fiction.

Barclay On Bridge

WRITTEN FOR THE EXAMINER

By SHEPARD BARCLAY

"The Authority on Authorities"

SHOWING HIS TEMPER

WHEN A brilliant player happens to be temperamental as well, fireworks may be put on dispay. The same mental capacities which steer him to soundness most of the time can go haywire and result in all manner of bizarre bids and plays. Even the presence of kibitzers does not necessarily act as a deterrent, but may prove a temptation to such an artistic type.

(Dealer: West. Both sides vulnerable.)

West opened this deal with a pre-emptive bid of 4-Diamonds, which East properly passed, knowing his partner was showing a hand worthless except at diamonds and also was overbidding about two tricks to shut out the opponents. South bid 4-No Trumps, meaning this in the conventional and artificial sense employed by many players to force a take-out into some other suit, since a double of a pre-empt is used by them as intended to penalize the bid. North thought South meant his bid literally, however, so passed, which infuriated South.

When West led the diamond K, South decided to get fancy. He discarded the spade A on that trick, next the K on the diamond Q and the spade Q on the diamond A. West then refused to lead into dummy's good diamond J, switching instead to the heart 8, won by the A. South saw that he had to win two finesses in clubs, so needed two entries to dummy. His only chance for these was first to finesse the spade 8, which worked. After cashing the diamond J and finessing the club 10, he overtook the spade 10 with the J, cashed two more spades, won another club finesse, then took in the A and 5 of clubs.

• • •

Tomorrow's Problem

(Dealer: South. Neither side vulnerable.)

How would you play this deal for 5-Diamonds after West leads the club 10?

The Examiner's Crossword Puzzle

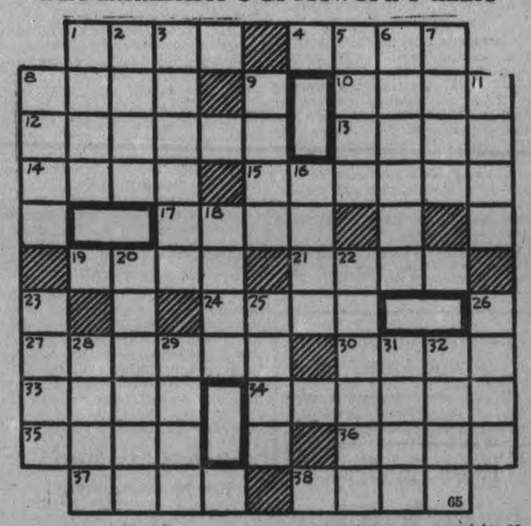

ACROSS

1—Entreat
4—Banter
8—Smudge
10—Sharp and biting to the taste
12—Save
13—An auction
14—Instigate
15—Bulges
17—Inside
19—The printing surface of a type
21—Previously (archaic)
24—A receptacle
27—Astonished
30—Wither
33—The length of a step in walking
34—Melodious
35—Strips of wood used for gliding over snow
36—The boss in the center of a shield
37—Devours
38—Chopping tools
for flowers
snow at upper end of a glacier
20—The common locust tree
22—A flowing back
23—Breaks
25—Sums up
26—To refuse
28—Construct
29—Relish
31—Culmination
32—Debutantes (shortened form)
assent to, as a legislative bill

DOWN

1—A plebeian (slang)
2—Artifice
3—Frigid
5—Relieve
6—Weighing machines
7—A money drawer
8—Cry of an ass
9—Examine
11—Writing table
16—Sorrows
18—Partially granular

Answer to previous puzzle

S	H	U	T		A		A	J	A	R				
T		N	I	A	G	A	R	A		E				
E		R	E	F	U	S	E	D		V				
E	L	I		F	E	E		E	R	E				
L	A	P	S	E		P	E	D	A	L				
	B		A	C	U	T	E		T					
F	O	U	N	T		I	N	F	E	R				
E	R	N		S	A	C		U	S	E				
I		C	A		N		O	N		L				
G		A	L	A	D	D	I	N		A				
N	A	P	E		Y		L	Y	N	X				

New Hospital Wing

WINSOR, Ont., May 28 (CP)—Most Rev. J. T. Kidd, D.D., Bishop of London, will officiate at the formal opening of a new $200,000 addition to the Hotel Dieu Hospital here tomorrow. Bishop Kidd will bless the new structure following mass in the hospital chapel. Completion of the new wing marks the 50th anniversary of the founding of Hotel Dieu, first hospital in Windsor.

SCOTT'S SCRAP BOOK

—By R. J. Scott

British Envoy Enroute Home

En route from Mexico to England, following the breaking off of diplomatic relationships between the two countries, Owen St. Clair O'Malley, recalled British Ambassador, is shown with his daughter, Diana, as they arrived in New Orleans.

Collegiate Notes

EMPIRE DAY.

Empire Day was observed in P.C.I.'s morning assembly with an address by Bill Davidson, and the singing of the National Anthem.

Davidson told the story of the meaning of Empire Day, why it is observed, and outlined the general history and expansion of the Empire from the time of Alfred the Great's first British navy, through the reign of Her Late Majesty Queen Victoria up to the present time. In closing his address, Davidson quoted from a recent speech by Stanley Baldwin, one-time prime minister of England.

CHURCH PARADE.

About one hundred and fifty officers and cadets paraded to St. John's Anglican Church. The corps was honored to have parade with them Dr. H. R. H. Kenner, the principal of P.C.I. and honorary colonel of the battalion.

PRESENTATIONS.

A group of about fifteen students of P.C.I. were given their school letter and crest this week. The presentations were made by Mr. Wesley Brown. Among those to receive crests were the elected executive of the Students' Council; Miss Mary McPherson, captain of girls' basketball team, and the team; Miss Merrill Smith, pianist; Miss Edna Borland, and Ronald Dick, both of the Echoes staff, and the Senior boys' basketball team.

The two boys' basketball teams were presented with the crests for winning the C.O.S.S.A. championships of their respective groups.

OBERVATION PLATFORM.

Tuesday was a holiday and gave the Middle and Upper School students a chance to prepare for exams. . . . It is understood Bill Davidson is going to preside over a class in oratory and gymnastics next fall. . . The baseball schedule opened on Friday night. The following players compose the team: B. Parnell, B. King, B. Moorhead, H. Cutting, D. Millen, N. Foster, E. Ward, D. Collins; D. Rose, A. King, D. Morrow, J. Craig, K. Mowry, G. Smith, and P. Turner. . . Practise was held this week at Riverside. . . It is rumored that there may be a one-day cadet camp and general field day some Saturday soon. . . . Middle and Upper School classes will be resumed on June 1, and will continue until 14, when the departmental exams begin. . . . Nels Foster is turning in a nice job of pitching this year. . . . The team would appreciate seeing a few of the students down to see the games. . . . A little encouragement helps, and it doesn't cost a cent.

Lawn Bowling

By HERB MARTIN

Our free mixed tournament last night (Friday) was not as favorably attended as we expected, but nevertheless those that did come out seemed to enjoy it all the way through. Conditions for bowling were greatly improved over the other two nights and with a little warm weather we will be well away for the season. On Monday, May 30 the men's schedule commences and on Tuesday, May 31, the ladies' section gets underway.

Now that all the members have received their schedule books we hope they will read them carefully as it carries a complete program of the season's games.

Last night's winners:

Mrs. P. Moore, M. Hickey, P. Moore, Dr. Allen, (first linen table sets and china tea set).

Mrs. J. Cullen, C. McMillan, Mrs. W. Zeihr and F. Brain (second, water sets).

Mrs. H. Wilson, H. Beatty, Mrs. Delon, H Freman (third, bowl measures).

Pioneer Nurse Dies

CALGARY, May 28 (CP) — Miss Harriet A. Boyes, pioneer Alberta nurse who to oldtimers was known as the "Florence Nightingale of the West," died in hospital here Thursday. Born in Hamilton, Ont., Miss Boyes came west to Pincher Creek in 1901 and for years was the only graduate nurse in the pioneer country of the foothills.

Baron Is Rebuked

Baron Shu Tomii, newly appointed Japanese ambassador to Canada, was rebuked by Premier Mackenzie King in the House of Commons for remarks, made during a newspaper interview in Niagara Falls, concerning China. Baron Tomii was quoted as having predicted an early defeat for China in its present struggle with Japan.

Five-Round Bouts In Mitt Program

Four five-round and three three-round bouts make up up almost 70 minutes of boxing—barring knockouts—at the Riverview A.C. mitt show at 8.30 Monday night next in the George St. lacrosse arena. The main event, semi-final and two prelims feature local boxers against Toronto pugs in scraps of five two-minute rounds. In addition there will be an exhibition of amateur wrestling by two Toronto middies in one fall or 30 minutes. The show, under the lights, in the outdoor arena should run about two hours. Norm Bowler is promoter and Harry Low the matchmaker. Judges are Wilf Jones and Archie Menzies, with Jack Withers the timer. Referee is Jimmy Simpson of Toronto.

Main bout features Nick Orlando, 135, vs. Young Jackie, Toronto. Dutch McIlmoyle, 165, tackles Larry Hinds of Toronto in the semi-final. Joe Hobbins, 147, meets Jack Volpie of Toronto in a prelim, and Bill Joiner, 132, faces Walter Hicks of Toronto in another. Roy Prince, 140, and Hal Jones are locals in a bout; with Mal Packenham, 135, fighting Bert Prince in another local session. Buddy Redmond, 80, lifts the curtain against Joe Berardi. Wrestlers are Red Garner and Bert Crothall.

Major League Leaders

AMERICAN LEAGUE

(By The Associated Press)

Batting—Trosky, Cleveland, .383.
Runs—Lewis, Washington, 32.
Runs batted in—Foxx, Boston, 46
Hits—Lewis, Washington, 50.
Doubles—Cronin, Boston, 16.
Triples—Averill, Cleveland, 4.
Home runs—Greenberg, Detroit, 11.
Stolen bases—Lewis, Washington, 9.
Pitching—Grove, Boston, 8-0.

NATIONAL LEAGUE

Batting — Lavagetto, Brooklyn, .393.
Runs—Ott, New York, 35.
Runs batted in—Galan, Chicago, 35.
Hits—McCormick, Cincinnati, 56.
Doubles—McCormick, Cincinnati, 14.
Triples—Rizzo, Pittsburg, 5.
Home runs—Goodman, Cincinnati, 10.
Stolen bases—Hack and Galan Chicago, and Koy, Brooklyn, 4.
Pitching (five or more decisions) —Melton, New York, 6-1.

Two Essentials

KIRKLAND LAKE, Ont., May 28 (CP)—The group of young fellows in a local restaurant staged a debate, the winner to get an extra helping of apple pie. Subject, "A wife and a newspaper." Winner, the fellow who declared that "A man shouldn't be without either of them."

The Examiner Puts On Its New Dress Today

In honour of its Annual Vacation Edition, The Examiner comes out today in its new dress. It's only a month ago that the two latest Linotypes, Numbers 30 and 31 were erected in the shop — the first to arrive in Canada. Since then they have been gradually working in their 60,000 parts and their 16,200 new type dyes. Today's edition is evidence of what they can do.

Every line, with the exception of 11 words in Sections 1, 2 and 3 of the Vacation Edition is "key-board" composition. This means that readers and advertisers alike have the advantage of fresh new type in every word. No letter is used the second time.

And in the regular edition, The Examiner has gone fully "streamlined". Artists, technicians and scientists have been redesigning type and methods of setting to make it quicker to read and more pleasing to the eye. The result is "stream-lining". We feel sure that all our readers will agree that this modern treatment is a very real improvement.

THE PETERBOROUGH EXAMINER

Central Ontario's Neighborly Newspaper

Headings and signature of this announcement are 36 point Memphis Bold. The body type is 18 point Memphis Light and the Italic line is 24 point Garamond. All sizes have been set by the new No. 30 Linotype. This note is in 10 point Metro Light. The "streamlined" headings on the news stories are 42 point, 34 point, 24 point, 18 point and 14 point Erbar and Metro. They are set on the new Model 31.

PERSONAL AND SOCIAL

Miss Viola Dobbin is spending the week-end at her home in Lindsay.

❖ ❖ ❖

Dorothy Peace of Toronto, is a guest at the home of Hazel Bradley.

❖ ❖ ❖

Mrs. F. T. Latimer, of Metcalfe, Ont., is the guest of Mrs. J. B. Parker, Water Street.

❖ ❖ ❖

Mrs. McNutt and daughter, Lillian, visited her sister-in-law, Mrs. W. Boyce of Otonabee this week, who has been ill.

❖ ❖ ❖

Bishop Beverley of Toronto is conducting the confirmation services at St. John's Church on Sunday morning.

❖ ❖ ❖

Mrs. Hilliard Clements of Warsaw has returned home after spending two months with her mother, Mrs. Ward Boyce of Otonabee.

❖ ❖ ❖

Mrs. George Roycroft of Niagara Falls, Ont., is the guest of her parents, Mr. and Mrs. J. Heffernan, Bethune street.

❖ ❖ ❖

The Most Rev. Derwyn T. Owen, Primate of the Church of England in Canada, will be the special preacher at St. Luke's Church on Sunday morning.

❖ ❖ ❖

Honorable Earl Lawson, Toronto, will be the guest speaker at the annual meeting of the Provincial and Federal Conservative Association to be held in the Legion Hall on the 30th of May.

❖ ❖ ❖

The thirtieth anniversary of the Senior Men's Bible Class of St. Andrew's takes place tomorrow, May 28, Rev. Gordon L. Sisco, D.D., general secretary of the United Church of Canada, will be the guest speaker.

❖ ❖ ❖

Mrs. Charles Thornbeck, who has been convalescing at the home of her father, Mr. J. B. O'Dette, after her recent operation in St. Joseph's Hospital, has returned to her home on Charlotte street.

❖ ❖ ❖

Today, May 28, we join with every nation of the world in offering birthday congratulations and good wishes to five pretty little girls in Callander, Ont. Namely, Emilie, Marie, Annette, Cecille and Yvonne Dionne, world-famous at the age of four.

❖ ❖ ❖

Mrs. J. H. Miles and daughter Joan of George Street North left on Tuesday to spend six weeks' vacation with Mrs. Miles' parents, Mr. and Mrs. E. P. Couch, Shaunavon, Sask. She will also visit her sister in Winnipeg, and a brother at Avonhurst, en route.

❖ ❖ ❖

Annual Convention At Murray Street

The Annual Convention of the Women's Baptist Home and Foreign Missionary Societies of Ontario West is to be held Tuesday, Wednesday and Thursday of next week in Murray Street Baptist Church.

The delegates, of which there will be about three hundred, will be the guests of Murray Street, Park Street, Gilmour Memorial and Lakefield Churches.

Mrs. W. A. Batty and Mrs. R. J. Marshall are presiding officers at the opening session on Tuesday. Foreign Mission Day on Wednesday will be presided over by Mrs. W. A. Batty, president, and the Home Mission Day on Thursday is under the direction of Mrs. R. J. Marshall, president.

Those in charge of the local committees are as follows: Information Committee, Mrs. C. B. Westbrook; Check Room, Mrs. W. R. Breyfogle; White Cross Work, Mrs. W. G. Shiner; Luncheon Committee, Mrs. Norman Barrie; Post Office, Mrs. Walter Kidd.

Mrs. D. A. Loomis and Miss Wilma Campbell are in charge of the billeting, assisted by Mrs. F. M. Somerville and Mrs. Bert Jackson of Murray street; Mrs. W. J. Pranter of Park street; Mrs. W. B. Walker of Lakefield, and Mrs. Gordon Mann of Gilmour Memorial church.

❖ ❖ ❖

Busy at Headquarters

The Women's Hospital Auxiliary headquarters on George Street, opposite Grafton's, was a hive of activity Friday, as citizens made their choices and placed their ballots in readiness for the Penny Day on Monday at the Armouries, where there is seating accommodation for over 2,000. The doors are open at 6.45 p.m., and free draws at 7.30 are available for the first 2,000 people, after which prizes are being drawn for at the rate of three every ten minutes.

All prizes have been donated, supplies for the refreshment booth; signs and posters; lumber for seating accommodation, etc.

Friends of the Auxiliary who are assisting include: Rotarians, Kiwanians, Y's Men, Kinsmen, Lions and Boy Scouts.

❖ ❖ ❖

Cheerful Workers Bible Class Meeting

Mrs. H. H. May, Lansdowne street, west, lent her pretty home last night to the Cheerful Workers' Bible Class of St. James' United Sunday School for their May meeting. The rooms were gaily decorated with lilacs and other spring flowers, and the class members and friends welcomed by Mrs. R. Payne.

After a brief business session, in charge of the president, a most entertaining program arranged and presided over by Mrs. Henry Turner was successfully carried out.

Two clever contests tested the biblical and geographical knowledge of the sixty class members. The first won by Mrs. Payne and her partner, Mrs. Littlefair and the Canadian towns and cities were solved by Mesdames W. Atkinson and W. A. Wood, while a large box of candy was the gift of the class to Mrs. T. Glover, one of their members, who leaves in June for a visit with friends in England.

"The golden wedding anniversary" a realistic bit of amateur acting was greatly enjoyed as played by Mesdames Littlefair, Payne, Moynes, Miss Hazel Palmer and Harold May and created much amusement.

A sing-song in groups of English, Scotch, etc. was a hit, as were the violin and piano solos, contributed by Henry and Cyril Robinson.

The vocal solo "Thy will be done" by Hazel Palmer and the duet "Beautiful City of Light" by Mesdames Hepburn and Pomeroy, with Mrs. Coombs accompanying for all were a very special treat. Another solo was "Love's Old Sweet Dream" sweetly sung by Mrs. W. A. Wood.

Interspersing the musical numbers, and in keeping with them were the beautiful readings "Unawares" by Jean Hammond and "An old man in a Scotch Church" by Gladys Langton.

Mrs. Copping and Mrs. McConkey convenors of refreshments dispensed delicious viands. While all enjoyed a social hour.

The thanks of the class were voiced to Mrs. May, as hostess, and to the artists providing the program, by Mrs. Littlefair and Mrs. Langford, after an especially fine meeting.

Four of Peterborough's Beautiful Babies

Shown above are four of Peterborough's fine looking babies: (LEFT to RIGHT), James David, one year old son of Mr. and Mrs. James Goldie, Albertus street; Lorene, nine-month-old daughter of Mr. and Mrs. George Batley, 124 Morrow street; Joy Marilyn, sixteen-months-old daughter of Mr. and Mrs. George Cunningham, 355 Park street; and Arthur Douglas, three-months-old son of Mr. and Mrs. James Murphy, 481 Gilmour street. —*(Roy Studio Photos).*

We Noticed

...on a recent motor trip through Southern States, the pale, smoky purple of delicate Wisteria blossoms, drooping in long, pendulous clusters from their vines and green leaves.

❖ ❖ ❖

...magnolia trees, blooming their creamy white, water-lily shaped blossoms on the lawn of the White House at Washington.

❖ ❖ ❖

...wheat fields, a month ahead of Ontario in growth, already taking on a tinge of gold.

Four Years Old

"Hugh" Chown, son of Mr. and Mrs. Hubert V. Chown, 607 Weller street who recently celebrated his fourth birthday.

Division Wiped Out

HENDAYE, France, May 28 (AP). —Insurgent despatches today told of a government division being shot to pieces in a futile attempt to storm the defences of Tremp, Hydro-Electric power centre of the Catalonian front.

Insurgents said the government division attacked the San Cornelio range, forming the eastern defences of Tremp, and that only one company was able to regain government lines after the assault failed.

UNUSUAL COLORS

A blue sun shone through red rain following a dust storm which caused a short black-out in Melbourne, Australia.

MOUNT PLEASANT

The annual "Service of Remembrance" in connection with St. John's Church, Ida, will be held this year on Sunday, June 5th at 3.00 o'clock Eastern Standard Time.

The Rev. Canon W. P. Robertson, B.D., of St. John's, Peterborough will be the special preacher.

As in former years visitors are invited to decorate the graves of departed friends with flowers prior to the service in the church and the offering will be devoted to the upkeep of the historic cemetery.

Mrs. Johnston of Peterborough and two children are spending the holiday week-end with her mother, Mrs. Sisson in the village.

Friends of Mrs. Teasdale Harkness of Ida will be sorry to hear of her serious illness at her home east of Ida.

Mr. Robert Sutton of Orillia visited with friends in the village enroute to his home in Cavan, he having contracted an infection in his foot, which necessitated him giving up his teaching duties for a few days.

Mrs. J. Price of Peterborough and Mrs. C. Palmer of Toronto visited with their mother, Mrs. A. Elliott on Sunday.

Mr. and Mrs. Stewart Blake, of Marmora, spent the holiday with the latter's parents, Mr. and Mrs. T. C. Morden.

Mrs. A. Elliott left on Thursday on an extended visit with her sister, Mrs. S. Campbell, Carberry, Man.

Mr. and Mrs. A. Finlay and son Hiram, of East Emily, spent Wednesday evening with the former's sister, Mrs. J. Handley.

Mr. C. Farnam spent the weekend with Mr. and Mrs. L. E. Morden en route motoring from Quebec to Saskatchewan. Mr. Farnam's wife was formerly Miss Alice Hunter of Mount Pleasant.

YOUNG'S POINT

Mr. and Mrs. Don Forester and Mr. and Mrs. Jack Herrity of Toronto spent the week-end at their summer cottage on Wilson's Point.

Mr. and Mrs. Clifford Northey of Orillia spent the week-end with their parents, Mr. and Mrs. C. Merrill and Mr. and Mrs. Robt. Northey.

Mr. and Mrs. C. C. Stenner and their daughter, Nellie, of Lakefield spent the week-end the guests of Mr. and Mrs. Percy Stenner.

Mr. John Wilson of Toronto spent the week-end the guest of Mr. and Mrs. Andrew Wilson.

Miss Marie Tait of Hamilton was a guest over the week-end of Capt. Wm. and Mrs. Scollard.

Miss Mary Hatton, who has been attending the Normal School in Peterborough, has been successful in all her studies and is now at her home near the village.

Miss Matilda Moore of Toronto spent the week-end at the rectory, the guest of her parents, Rev. E. C. and Mrs. Moore.

Mr. and Mrs. D. Darling and family spent Sunday at McCracken's Landing, the guests of Mr. and Mrs. J. R. Darling.

Mr. and Mrs. Leonard Wilson and family were the guests of Mr. and Mrs. Melville Jones of Omemee on Sunday.

RECOVER MAYOR'S CHAIN

Forgotten for 87 years, the first mayoral chain and seal of Manchester, England, has just been found in the Town Clerk's safe.

JUST BETWEEN US WOMEN

"The delay man, the 'wait until later' chap, is always in hot water. He carries a hundred postponed duties on the calendar of next week or next month, and as a result, he is always trying to catch up, but he never does." —Van Ambrugh.

Dear Friends:

How do you like a putter-offer? Never does it seem quite the time to do the things expected of him, he'll do them later, what's your hurry, why get all hot and bothered about it, and what a mess they can make of things.

Then, when the mess arrives and must be taken care of, the next excuse is, "I didn't think." Why don't they think? It is every one's duty to think, that is what brains are for. Although with some, it seems their head is only a place to hang a hat on.

What a cause of irritation the "wait until later" one can be. Never can they be depended on for doing the thing now, no matter how important it might be. What a lot of bother they are to themselves as well as others, for never is their work finished, and how often they tie up the work of others too by this habit of putting off.

Naturally, it is a habit that is contracted early in youth, and it is more easily curable in youth. My sisters and I did it with my young brother whose slogan seemed to be wait awhile. We all ganged up on him so that when he asked one of us to do something for him in a hurry, we would each say "wait awhile."

At first he was angry, but soon he saw the humour of it, and was quick at doing the thing he was asked to do. The same treatment could be given to an adult, for I have found with human nature that a dose of their own medicine makes a good cure.

They have got into the habit of thinking along certain lines, and when you do to them as they do to you, they understand quicker and learn faster. Reasoning does no good, for they simply accuse you of picking on them.

Punishing doesn't help, for they think you are making a mountain out of a molehill. Of course, you have to watch you don't get into the same habit yourself, when you keep putting them off until they learn. But, if you have been annoyed intensely by this habit in another, you will be less likely to develop the habit yourself.

One thing is sure, those who have contracted this habit are going to be big losers unless they can rid themselves of it. I knew a boy who lost his mother, simply because she had asked him to fix one of the cellar steps, and he said he would do it later. But when "later" came it was too much later, for the step gave way and killed his Mother.

Not all the lessons are so drastic as this, and one wonders why they do not learn how much they are missing by this habit of putting off. Who wants to wait until later for a thing that should be done now? Who would care to have people of this kind working for them? One would never be sure if the thing were done or not.

So, if this is one of your besetting sins, get rid of it and feel the utter freedom of doing a thing when it ought to be done. If you don't it will tangle your feet and hold you back, it will cost you the loss of jobs, of friends, of a reputation for dependability.

Generally too, when a person "waits awhile" he has to hurry so to get it done in time, that it is only half done. You begin to squander time, and Franklin tells us this of time: "Dost thou love life? Then do not squander time, for that is the stuff that life is made of."

So, do not spoil your life by being a putter-offer, but get busy and do the things you should do. That way happiness lies.

Your Friend,
ROBERTA.

Branch Notes

ST. LUKE'S BRANCH.

St. Luke's A.Y.P.A. wound up their first half of the year with a rousing meeting attended by one of the largest turnout of members in some time. As it was Ascension Day, the first part of the program was appropriate for the occasion, and was in charge of Mrs. Curtis and Miss I. Bell. The second half was in charge of Art Sayers and Ralph Mason, and took the form of a scavenger hunt. The members were divided into groups, and had to get things anywhere from green onions to baby carriages. What a conglomeration of stuff. Jack Davis' group won the prize.

The branch put on their play in Apsley on May 24 to a full house. All proceeds were given to St. George's Church, the members of the cast giving their time and talent gratis.

We are planning to have ball games during the summer, and next Thursday night will be the start. We would like to see both girls and boys at King George School grounds at 7 p.m. We will have fun anyway.

Members are reminded of the monthly corporate communion on Sunday, May 29, at 8 a.m. Please make an effort to be present, as the Archbishop of the Diocese is expected to be at this service.

Married 62 Years

LAKEVIEW, Ont., May 28 (CP) —Mr. and Mrs. Andrew Roberts celebrated the 62nd anniversary of their wedding in this town 15 miles west of Toronto tomorrow. Both are active, at 82 years of age, and are believers in strict moderation.

—STOCK'S—

cover the KAWARTHAS

— and Trent Valley and Haliburton Highlands, too!

Wherever you summer in these districts you'll find Stocks ready to serve you with the famous WONDER BREADS and HOSTESS CAKES. Just 'phone STOCKS and order the bread and cakes you like. Prompt service is assured!

"WONDER" BREAD (Sliced)

Close-textured, fine flavoured, wholesome white bread, An appetizing treat for all the family. Wrapped in the attractive red and blue "balloon-design" wrapper.

KRACKED WHEAT BREAD

"Wonder" KRACKED WHEAT — a different loaf! A unique blend of white and brown. Taste-tempting, smooth-textured, nourishing. Sliced. Try it—and you'll like it.

HOSTESS CAKES

Fresh, flavourful, delicious. More economical than home baking. Many varieties—all uniformly high in quality. Look for the red "heart" design on box or wrapper.

The New "Wonder" Hearth Bread

Bread like mother used to bake. Grand "home-made" taste. Old fashioned shape (see illustration), golden-crusted, fine-textured, appetizing, satisfying. Try a loaf.

STOCK'S BREAD — LIMITED —

Phone Peterborough - 630
Phone Lindsay - - - 167
Phone Cobourg - - - 248

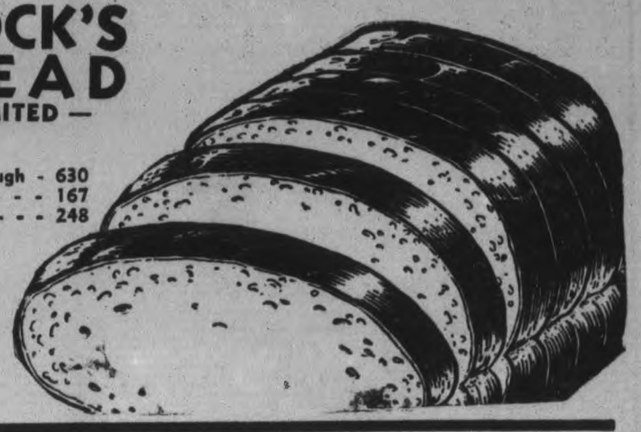

STOCK'S "WONDER" BREAD

CHOWN HARDWARE

AMAZING OFFER!

GLIDDEN ROCK SPAR 1c Sale!

BEAUTIFY YOUR HOME
Buy one can at regular price — get another, same size — *for only 1 cent extra!* Unusually heavy-bodied, waterproof. For floors, woodwork, furniture, etc. One coat looks as good as two of ordinary varnishes.

TIME-TESTED

Insist on this famous Mark of Quality on all paints you buy!

Special!

PORCH AND DECK PAINT

Resists hot sun, rain, snow, ice. Waterproof, won't spot white. Durable.

Reg. $1.40 98c QT.

FREE BOOK * FREE BOOK

32-page color harmony book sponsored by leading authorities including Cecil B. DeMille, Paramount Studios; and McClelland Barclay, noted illustrator, FREE!

FREE BOOK * FREE BOOK

HUBERT CHOWN HARDWARE
417 GEORGE, OLD EXAMINER BLDG
COLOR Headquarters

Princess to Spain

Pictured in skating attire, Princess Fawzia, sister of King Farouk, of Egypt is shown ABOVE. It is reported that she will wed Shahpur Mohammed Riza, Crown Prince of Iran, thus forging a link between his country and Egypt. Fawzia will be 17 in November. The crown prince is 19.

Glasses Must Be Just So—

The above picture of Florence M. Leach, R.O., Eyesight Specialist of this city, was taken during the Optometrical Convention held at the King Edward Hotel, Toronto, this week. Miss Leach has conducted a successful practice for the past two and one half years at 393 George St., Peterborough.

Y.W.C.A. Pageant Delights Brock St. Audience

A happy audience clapped their hearty enthusiasm as the brilliant, clever Pageant presented by the gymnasium classes of the Y.W.C.A. Friday night, held in the Summer Gardens, Brock Street, under the skilled supervision of Miss Caroline Littlefield, physical director, came to its close.

Each year the citizens of Peterborough look forward to this annual pageant which the Y.W.C.A. plans, and which demonstrates to the public the splendid training which is available to young people. Each year surpasses the last in clever artistry; lovely costumes and finished performance.

Tiny tots, in white tops and brief shorts, paraded on the stage in the lead of the March Processional, followed by the older girls, keeping step in a military parade which led them off the stage in single file.

Mayor J. Hamilton made the formal opening with a few words of appreciation for the work which is being carried on by the Y.W.C.A. of Peterborough, and congratulated Miss Littlefield for her part in the building up of healthy bodies and minds of young people.

Rhythmic Exercises "for flexibility; circulation; head poise; waist, shoulders, hands, feet, leg development and correct breathing" were smartly demonstrated by the Business and Senior School Girls' Classes, followed by the Babies' "Hit and Miss" Exercises. This feature provided much fun for the audience, as the babies marched on the stage carrying dumb-bells. They went through their exercises to the music of nursery rhymes quite unconscious of any spectators, and though rather "hit and miss" as to time, marched off quite proud of themselves!

Club Swinging.

A special group of girls demonstrated Club Swinging exercises, which had been specially requested. The entire number was executed with perfect timing, and precision. Skipping movements (a skip a day keeps the doctor away) presented by the Junior Gym Class, were gracefully done. Rhythmic exercises by the Intermediate and Senior Gym Group "for hips, thighs, back balance, stretching spine and body control" was the next movement, concluding with Senior Stunt Gymnastics.

The Wand Swing and Stretch, by the Intermediate Business Girls, was a splendid "toning up" exercise. Medau Eurhythmics, which are silver ball exercises to develop grace and strength; adapted from the Medau School of Eurhythmics, Berlin, Germany, were very graceful, and exceptionally effective, the girls wearing the "Y" blue in short tunics.

Fantasy of the Sea.

The second part of the program was the "Fantasy of the Sea," story and Choregraphy by Caroline F. Littlefield, and was inspired by the words of Tennyson, "High over the full-toned sea; hither, come, hither and frolic and play; we will sing to you all the way; and merrily, merrily carol the gales; and the spangle dances in bight and bay."

The little sand-children play happily on the sea-shore searching for star-fish and sea-shells, wearing bewitching bathing suits and sunbonnets, and digging sand with their little spades to fill the gaily-patterned pails. One dreamy child wanders away (Jean Millard) and lulled by the murmuring of the waves becomes sleepy. Suddenly Father Neptune, (Jessie Pattison) King of the Seas, appears. He is attired in flowing robes of green, which appear to be damp with spray; in his hand is a forked spear, and his beard is long and grey. He tells the frightened little Sand Child that he will show her the wonders of his Kingdom of the deep, and calls the Sea Maidens (Senior Ballet) Spirits of the wind and waves, to comfort the child.

The Solemn Penquins (Junior Tap) waddle in to shore, and are so amusing in their funny little dance. The dear little Oysters, (Junior Gym) just awakened from their bed, proudly show their lovely little pearls. So pretty they are, pink pearls peeping out of yellow and green sea shells. Then the See-Weed Maidens (Business Girls) great cronies of the oysters....maybe they are attracted by the pearls, dance for glee....and well they might, for they are wearing trailing, glistening sea weeds in shades of green, a dark red, deep yellow and rose, and their green slippers tap out a square dance number, to the great delight of the audience. Next come the Baby Seal Anemones, who invite the Sand Child to play hide and go seek with the Oysters. They are lovely little blossoms, long petals of yellow falling over little suits of mauve; wistaria over rose; green over silver, and the tiniest baby of them all (Ann Gray) in pink leaves, who has had the audience at her feet all evening, continues to unconsciously hold the spotlight as she does her pretty dancing on bare tip toes! And how ....Ho! Ho! The Lobsters (Senior Taps), just escaped from the lobster pot; such tricky creatures and inclined to be rather snobbish, (these costumes are most clever, and their shiny red backs, striped with green, are of red oilcloth; which also makes the tricky caps and long "claws") are followed by the school of Baby Gold Fish (Babies Gym), such bewitching little fellows with scales of yellow and gold, and little tales and finns that wave merrily when they dance with the King of the Gold fishes, who wear an elaborate costume of yellow with lovely brown fins. They coax the Sand Child to follow them to the strange little coves and caverns under the sea, here they find the jolly Jack Tars (Intermediate School Girls) who have been spying around "Davey Jones Locker" and teasing the Sea Maidens. In their sailor costumes they dance a merry horn pipe, and little lost sand child joins in, and quite over-shadows the sailor boys with her clever interpretation.

Designed Costumes

The costumes were designed by Miss Caroline Littlefield and Mrs. W. R. Blackwell, and were made up by groups from Trinity Church, St. Paul's, St. John's, George Street, Murray Street Baptist and St. Andrew's Church.

During the program, Miss Littlefield was presented with gifts and lovely baskets of flowers, brought to the stage by some of the wee tots, and bashfully proffered, for which they received a kiss from their beloved instructor! Flowers were also presented to Mrs. E. M. Foster, orchestra leader, and Mrs. J. Quinlan, pianist. The ushers were members of the Peter Robinson Chapter I.O.D.E.

Gym members taking part in the Pageant were as follows:

Baby Goldfish: Marion Seymour, Margaret Johnson, Aileen Townsley, Carol Corner, Rose Marie Vincent, Jean Booth, Betty Bannon, Marion Rowe, Marion Jones, Gloria Lang, Keith Reid, Joan Wildman, Gladys Lewis, Barbara Storey, Jackie O'Brien, Jean Bullied, M. McInroy, Joan Krough, J. Haines, Bryon Young.

Sailors Hornpipe: Grace McLeod, Muriel Crouter, Betty Young, Yvonne Reeds, Yvonne Quirt, Rosamund McLean, Peggy Eggleton, Marion Mackey, Margaret Mason, Wenda Jacquith, Audrey Simpson, Lillian Martin, Dorothy Thomas, Viola McLean.

Medau: Mrs. Purvis, P. Forbes, H. Bradley, E. Biddle, S. Zacks, S. Florence, R. Puddick, J. Pattison, O. Young, M. Dundas, L. Ellis, J. Scott, M. Lambert, E. Kelley, S. Ecobichon, R. Dalliday, M. Mackey, I. Young.

Sea-Anemones: Gail Craig, Nancy Brooks, Beverly Brooks, Ann Dench, Francis Erskine, Doreen Goodfellow, Betty Williams, Justine O'Brien, Audrey Keating, Lila Finnie, Beverly Gamble, Joan Northey, Elizabeth Nixon, B. Outram, P. Quinlan, K. Grier, L. Quinlan, L. Langley, Sunny Gray, Ann Gray.

Penguins: June Wellwood, June Hegadoran, Wilma Lloyd, Peggy Rhodes, Gloria Leonard, Dorothy Milne, Helen Lynn, Loretta Keating, Joan Foster, Carolyn McCabe, Helen Wallwork, Betty Beavis, Shirley Leonard, Wenda Jacquith.

Dragon Flies: Bubbles Hill, Mary Northey, Sally Ann Crozier, Betsy Hurst.

Sea Gulls: Shirley Prophet, Beverly Pringle, Jean Millard, Pat Nixon, Lenore Edwards, Beverley Hughes, Iris Forbes, Mary Lou King, Ann Boyle, Joan Reed, Marion Redmond, Betty Boyle, Thelma Zavitz, Geraldine Melton, Barbara Hughes.

Sea Maidens: P. Forbes, H. Bradley, R. Puddick, Victoria Gray, L. Spriggs, Z. Zakos, L. Ellis, G. Vinette, D. Fleming.

Lobsters—H. Tighe, M. Stabler, G. Stabler, M. Mitchel, E. Foster, A. DeCarlonis, K. Beatty, L. Myers.

Sea Weeds: Ruth Parnell, Mrs. Bennett, Margaret Morgan, Phyllis Perdue, Jeanette Neiman, J. Lackie, E. Millard, Mrs. Hillier, E. Jones, Mrs. Nixon, L. Bannon, M. Blade, M. Fee, L. Neiman, L. McBride, R. McBride, Mrs. A. Millard, D. Leeson, Selma Florence, A. Ecobichon.

Oysters—Marion Butcher, Loraine Bradley, Marjorie Booth, Doris Hendry, Betty Stewart, Irene Stewart, Barbara Lang, Vivian Sills, Barbara Sills, June Killingbeck, Robin Wright, Olive Childs, Shirley Watkins, Helen Graham, Joyce Milburn, Doris Chancer, Cecile Chancer, Francis Hardie, Audrey Hardie, Laura Storey, Audrey Hogg, Teressa Reeds, Shirley Pringle, Beverly Edwards, Barbara Glaum, Beth Melrose, Fay Johnson, Theressa Crowe, Betty Monahan.

TRAVEL

In the British Isles and Continent with
REV. M. C. PARR,
Phone 163, Peterborough, Ont.
Under the auspices of World Travel Service Ltd.

The Nicholls Hospital Alumnae Association
Will Present

W. "Billie" Eckstein

INTERNATIONALLY KNOWN PIANIST OF RADIO AND STAGE

Miss Muriel Duncan, Monologist
(THE CANADIAN RUTH DRAPER)

Collegiate Auditorium
Tuesday, June 7th

The remarkable versatility and outstanding characteristics of the ECKSTEIN piano technique is seldom heard. He will please you with intimate music, delightful to hear — masterly playing, gaiety and charm in his performance.

Your purchase of one or more tickets is to help a worthy undertaking. Advance tickets may be obtained by phoning 2257.

Lowest Prices
in town of fine quality
PAINTS

OUR FINEST QUALITY
Comes in Sixteen Attractive Colors

Gallon - -	$3.25
Half gallon -	1.80
Quarts - -	.95
Pints - -	.55

JUBILEE PAINT
$1.49 Gallon

ROUTLEY'S
341 George St. - Phone 366

SOLD COW WITH FALSE TAIL

For selling a cow with a false tail, a cattle dealer was sent to prison for three days in Melnik, Bohemia, a hawker having bought the animal and was leading it home when the tail fell off.

MODERN SHOWER CURTAIN IS LACE

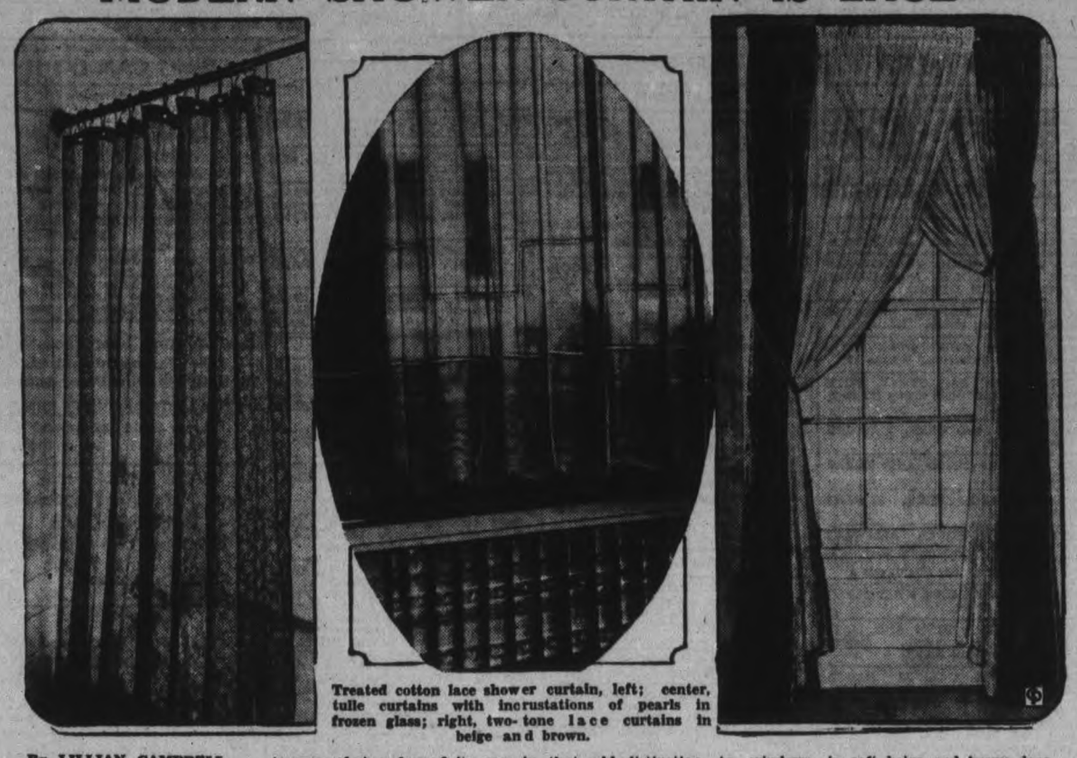

Treated cotton lace shower curtain, left; center, tulle curtains with incrustations of pearls in frozen glass; right, two-tone lace curtains in beige and brown.

By LILLIAN CAMPBELL

THE VOGUE for interior decorations invariably follows or goes hand in hand with fashion trends.

Because lace is so high in fashion favor, then, the interior decoration designers are doing new and interesting things with lace in the home.

Lace is being used for upholstery, draperies and lamp shades, to name but a few of its uses in the up-to-the-minute home.

Lace for the shower curtain in the bathroom seems a bit paradoxical, but at our left you see shower curtains that are actually made of cotton lace, which has been treated for water repellancy. It is you see, perfectly practical as well as charming and different.

In the center of the picture tulle is used as the medium for curtains that add distinction to windows. Tulle hangs and drapes effectively, and these curtains, designed by Lucien Rollin of Paris, are incrusted with pearls in frozen glass.

Two-Tone Curtains

Two-tone curtains look like curtains and draperies, at the window at the right. They are carried out in two colors of lace so that they allow for contrast or harmony. The curtains shown are in soft beige and brown lace.

Lampshades of lace are posed over crepe, the lace usually is a floral motif, half sheer and half solid, and the pattern is brought into sharp relief when the lamp is lighted. This type of lamp is appropriate for the boudoir, living room or study.

A solid fabric type of lace is used to upholster a chair. It is made of rayon and wool yarns.

Rotary Carnival On June 9 and 10

Preparations are well under way for the annual oRtary carnival, always one of the biggest events of the summer season.

This year, with several new features, the carnival will be held on June 9 and 10 and for the first time since then the market square will not be the scene of this gala affair. Instead it will be staged at beautiful Riverside Park where it is expected that it will be more successful than ever. The colorfully decorated booths and stalls in such a delightful setting should make this year's carnival the most picturesque the Rotarians have yet presented.

Peterborough citizens take a peculiar interest in the Rotary carnival and that is not surprising in view of the fact that it is now generally realized that every cent raised by the Rotary Club by this means is devoted to social service and community work. The public knows that when it assists the Rotarians financially it is assisting some crippled child or under-privileged boy and that is why there is always such a generous support for the annual carnival. The club's record in the matter of caring for crippled children has sold itself to the citizens generally and they are ready always to lend what financial support they can to the club's work.

This year the Rotarians are again offering a fine automobile to some lucky person and the sale of tickets for this splendid prize is reported as very brisk. The financial success of the whole affair isinterwoven in to this car proposition and citizens who buy tickets not only have a chance to win the automobile or one of the whole affair is interwoven inhave the satisfaction of knowing that their contribution will be used to give some crippled child better opportunity in life—in other words when they take a chance they give a chance.

Razor blades are sold by an automatic vending machine shown in Germany.

Nazi Minelayer Sinks Off Kiel

BERLIN, May 28 (AP)—The sinking of the German minelayer Triton, with four of her crew missing, was announced today at Kiel, the German navy's great base.

The cause and locality of the sinking were not disclosed.

Three aviators were killed when a new mail plane making test flights crashed near the island of Langeroog, off Germany's North Sea coast.

Higher Fire Losses

TORONTO, May 28—(CP).—Four large conflagrations accounted for an increase in fire losses in week ending May 24 to a total of $252,300, compared with $92,200 in the same week of last year, according to the weekly report of the Monetary Times today. Fire losses in Canada from Jan. 1 to May 24, totalled $7,096,275 against $6,445,300 in the same period of 1937.

The Examiner's Needlework Pattern

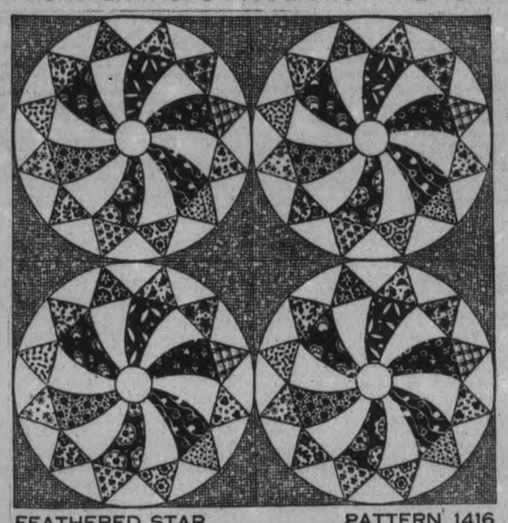

FEATHERED STAR PATTERN 1416

Into the scrap-bag you must go to take your pick of the most colorful pieces for this lovely quilt. Even the small pieces can be used in this striking design "Feathered Star." An economy quilt indeed and one you'll be proud to own. Pattern 1416 contains a diagram of block; accurate pattern pieces; instructions for cutting, sewing and finishing; yardage chart; diagram of quilt, trations of stitches.

Send 20 cents in coins or stamps for this pattern to Examiner, Needlecraft Dept., Peterborough. Write plainly PATTERN NUMBER, your NAME and ADDRESS.

Wedding Photographs

At New Low Prices
Effective June 1st

3 for	6 for	12 for
$5.00	$7.00	$12.00

IN EASEL STAND FOLDER

3 for	6 for	12 for
$6.50	$10.00	$17.00

IN LARGE SIZE EASEL STAND FOLDER

FREE—An extra Print in Large Size with all Orders for Six or Twelve Pictures

APPOINTMENTS ARE NECESSARY

CRIPPS' STUDIO

PHONE 3271 - - - 376½ GEORGE ST.
"Directly Across From Woolworths"

Canadian Legion Notes

A chield's amang ye takin' notes, and faith, he'll print them. Burns. The painting bee is nearly over, and the card room has been greatly improved and will be ready for use next week. The executive and members greatly appreciate the kindness of Comrade G. Coleman of Coleman Bros. for the gift of brushes, of Comrade Bob Matchett of Higgins Hardware for the gift of Kalsomine, and C. A. Salmonsen of the C.G.E. for the gift of the paint. To the painters, Comrades R. G. Long, P. Golds, E. Renouf, J. Mitchell, A. E. Miller and R. Mitchell the executive also extend their thanks.

A new rail has been placed around the front lawns and thanks is due to Comrades E. G. Hardie, W. Gracie and A. T. Garner. The whole place has been brightened up considerably.

All ex-service men are reminded of the visit of His Excellency the Governor General to the city on Tuesday next May 31st. The parade will fall in at the Legion Hall at 2.45 a.m. to march to Confederation Square to be reviewed by His Excellency.

The members are also reminded of the Legion picnic to take place on Saturday, July 9, to Art Nokes' cottage at Hiawatha. The charge will be 25c for each family to take care of transportation for those that have no car. There will be sports and games both for adults and children. The hour of leaving will be announced later.

All members are requested to take particular notice of the card they will receive announcing the next monthly meeting as it will also contain another important announcement.

The barn yard golf course will be in operation next week so that those who care for the sport can come along.

Doesn't Like Music Shoots Girl

CHICAGO, May 28 (AP)—Nicholas Szaklenski, 35, didn't like the music coming from the radio. When he suggested the program be changed, Miss Adeline Leskanes, 16, objected. That enraged Szaklenski, a boarder at the Leskanes home. He left the living room last night, reappeared with a pistol and seriously wounded Miss Leskanes. Then he went to his own room where police later found him dead, a bullet wound in the head.

Parts of Australia have not sufficient water for the sheep this year.

PINE TREE INN

Will re-open for Summer season Sunday, May 29. Kindly telephone Omemee 9R5 for reservation.

The Money I Save at Fanning's ... Makes It Possible

WET WASH
All the work of washing out of the home—only—
5¢ Per Pound

THRIFTY SERVICE
A real economical way to do the laundry—All heavy flat pieces ironed; wearing apparel returned to be ironed at home.
8¢ Per Pound

Minimum Charge 50 cents

Telephone 353
Fanning's Steam Laundry

The
Canadian Service Ships

"ANDANIA" - "ANTONIA" - "ASCANIA"
"AURANIA" - "ALAUNIA" - "AUSONIA"

Weekly Sailings from Montreal
to
Plymouth, Havre, London
and
Glasgow, Belfast, Liverpool
In conjunction with the
"LETITIA" AND "ATHENIA"
(DONALDSON ATLANTIC LINE)

IMPORTANT IMPROVEMENTS IN ACCOMMODATION

An extensive renovation, covering all classes of these steamers, has just been effected. Cabin Class staterooms in the London vessels have been entirely rebuilt to include hot and cold running water . . . additional rooms with private bathroom . . . beds instead of berths . . . larger staterooms and many other outstanding features. Tourist and Third classes, in all ships, have been extensively overhauled and redecorated. These improvements, combined with the exceptionally low rates, ensure that these Canadian Service liners will have a greater appeal than ever to the travelling public.

Minimum Rates
Cabin Class $132. Tourist Class $117.50 Third Class $91.

Apply to your local travel agent, or

CUNARD WHITE STAR LIMITED

Corner Bay & Wellington Sts. (ELgin 3471) Toronto

EXAMINER WANT ADS BRING REAL RESULTS AT SMALL COST

Births Marriages Deaths
In Memoriam Cards of Thanks.

ENGAGEMENT

The engagement is announced of Olive Mildred Rightmeyer, younger daughter of Mrs. S. Wood of Princess street, and the late Harrison Rightmeyer, to Francis Gordon, only son of Mr. and Mrs. Clarence Cooke, Lock street. The wedding to take place in St. Paul's Avenue Road United Church, Toronto, June 25.

DIED

GRAHAM, Kenneth V.—In Lakefield, on Friday, May 27, 1938, Kenneth V. Graham, age 27 years. Funeral will be held from the home of his brother-in-law, H. C. Wannamaker, Nassau street, Lakefield, on Sunday, May 29. Service 2.30 p.m. to Lakefield Cemetery. Rev. Stewart officiating.

WALTON, John Edward.—On Friday, May 27, 1938, at Nicholls Hospital, following a two weeks' illness, John Edward Walton, 75, of 506 Park Hill Road. Funeral on Monday May 30, at 2 p.m. from the family residence; Rev. J. H. Sutcliffe officiating. Interment at Little Lake Cemetery.

GRAY, Miss Sarah.—On Friday, May 27, 1938, at her residence, 443 Mark street, following a lengthy illness, Miss Sarah Gray, resident of Peterborough for the past 19 years. Funeral on Monday afternoon at 3 o'clock from the Funeral Home of A. Comstock and Sons, 305 Water street, Rev. Dr. A. T. Barr of St. Paul's Presbyterian Church officiating. Interment at Little Lake Cemetery.

MURPHY, Miss Edith Alexandria—On Friday, May 27, 1938, at her residence, 379 Stewart street, Miss Edith Alexandria Murphy. Funeral on Monday morning at 10 o'clock from St. John's Anglican Church, Rev. Canon W. P. Robertson officiating. Interment at Packenham Cemetery.

KILLEN, Samuel.—In Peterborough, Friday night, May 27, 1938, Samuel Killen, son of the late Mr. and Mrs. Patrick Killen and father of Mrs. Frank Maloney, Peterborough and Mrs. Leo Crough of Saskatchewan. Funeral from residence of his daughter, Mrs. Maloney, 148 Park street, on Monday morning at 9.00 a.m. to St. Martin's Church, Ennismore for Requiem Mass at 10 a.m. Interment in St. Martin's Cemetery, Ennismore.

MURPHY, Edith Alexandria. — At her home, 379 Stewart street, Peterborough, May 27, Edith Alexandria Murphy, dearly beloved daughter of Mrs. Alexander Murphy, Peterborough, Ontario, and the late Alexander Murphy of Fitzroy, County of Carleton, and sister of Mrs. O. D. Skelton, of Rockcliffe, Ottawa, and of Dr. H. H. Murphy, of Victoria, B.C. Funeral service at St. John's Church, Peterborough, at 10 a.m. Monday, May 30. Interment, St. Mark's Cemetery, Pakinham.

IN MEMORIAM

RICHARDS.—In loving memory of Mrs. R. T. Richards, who passed away May 29, 1936.

And while she lies in peaceful sleep
Her memory we shall always keep.
—Ever remembered by Father, Sisters and Brother.

CARD OF THANKS

George N. Wilson wishes to thank his many friends and neighbors for their kindness, sympathy and floral offerings received during his recent sad bereavement.

1 FLORISTS 1

THE PETERBOROUGH FLORAL CO. Flowers Delicately Arranged for All Occasions. 436 Water. 'Phone 1395, Nights 1688J

MONUMENTS

J. PIRIE Monuments
MARKERS — INSCRIPTIONS
Superior Workmanship — Lower Prices
71 Crescent Street Tel. 2892

COMING EVENTS

First Insertion, 20 Words or less, minimum charge 50c. Subsequent consecutive insertions, 40c per Insertion. All over 20 Words, 2c per extra word per Insertion.

MILLBROOK—St. Andrew's United Church, Sunday, May 29, 2.30 and 7.30, Men's Bible Class Anniversary. Speaker, Rev. Gordon Sisco, Toronto. Music by Garden Hill Quartette.

PRINCE OF WALES Home and School Association—Annual Meeting, Monday, May 30, 8 p.m. Election of officers. Everybody welcome.

BRIDGE AND EUCHRE under auspices of C.W.L., Campbellford. Luncheon, Prizes; Monday, May 30. Home of Mr. and Mrs. Ed. O'Connor, Seymour West. Admission 25c.

GARDEN TEA, under auspices of King George Home and School Association will be held at the home of Mrs. L. Eastwood, 221 Engleburn Avenue, Friday, June 24, 3 to 6.30. Admission, 25c.

MONDAY, REGULAR EUCHRE, at 8.30 p.m. Columbus Hall. Good prizes and door prize. Everybody welcome. Come, bring a friend.

57TH REGIMENT CHAPTER I.O.D.E. are holding a Hostess Tea Tuesday, June 21, on the lawn of Mrs. H. Dodds, Engleburn.

STRAWBERRY FESTIVAL, Friday June 17, at Bridgenorth United Church. All Saints' Church will present play, "Sis Perkins."

CLASSIFIED ADVERTISING BRINGS RESULTS

FUNERAL DIRECTORS

DUFFUS FUNERAL SERVICE
Phones 1760—1173
Day and Night

PERSONALS

AVOID SERIOUS STOMACH Troubles at first signs of pain or discomfort. Ask for Wilder's Stomach Powder, economical, efficient home remedy. 50c and $1.00, at James Lynch's Drug Store or at Bogue's Drug Store. Look for the original blue checked tin. Pleasant to take.

SAVE ON SPRING CLOTHES—HAVE them Cleaned, Pressed, Repaired or Altered at Cleanrite Cleaners, 173 Simcoe St. 'Phone 75. Delivery Service.

REID'S BEAUTY SHOP (NEAR POST Office), 416 Water Street. 'Phone 2467. Fingerwave 35c, Shampoo and Fingerwave 60c. Permanents $1.75 to $7.50. Extra Special: Oil Permanents for $5.00.

SPRING CLEANING? NEW PICTURE Frames will improve those Old Pictures. Lewis R. Parks' Studio, 208 Charlotte.

GERTRUDE GROVELLE, 344 McGILL Street. 'Phone 2891 — Finger Waving 25c. End Permanents $1.00. Permanent Waves, $2.00 to $7.00. Ten years' experience.

SPECIAL SALE OF USED AND TRADE-in Watches. Expert Watch Repairing. Bert Austin, 216 Charlotte. 'Phone 1633.

'PHONE 844 140 HUNTER STREET W. WELCH'S BEAUTY SALON Come in for your next Permanent — Helen Curtis' Duchess Oil Wave, Machineless. Empress Oil Wave, Nestyle, Naivette. These are high-class Waves. Non-Ammonia. Individually styled. Prices from $2.00 to $7.50. End Permanents, $1.50. These Waves are guaranteed. Special Prices in Mornings and Evenings. Elsie Blears, Mgr. 9 years' experience.

DRESSES AND SUITS FOR THE TINY Tots. 3 and 4 Thread Semi-Service Ringless Hosiery, 69c. W. Phillips, 174 Hunter West. 'Phone 1915W.

MEN! RAW OYSTER TONIC FREE—If not satisfied with new vim, vigor, pep, vitality. Contains raw oyster invigorators and other stimulants. Get package OSTREX Tablets to-day. Be delighted or maker refunds price, $1.25. Call, write, McDermid-Jury Drug Store.

PRIVATE HOME KINDERGARTENS Pay. We start you. The Canadian Kindergarten Institute, Toronto 10.

Taxis.

FOR BETTER SERVICE 'PHONE 105 CAPITOL TAXI.

FOR SALE

4 Miscellaneous 4

SIX-QUART ICE-CREAM FREEZER. 'Phone 1960W.

PUNT, IN GOOD CONDITION, NEWLY painted, complete with Paddles, etc. Cheap for cash. 676 Stewart.

PRACTICALLY NEW ELECTRIC RAZOR "Shave King," price $8.00. 'Phone 1847W.

DELCO PLANT, 32 VOLT; ALSO DELCO Radio, 8-Tube. Mrs. Cherry, Wantassa Inn, McCracken's Landing.

KELVINATOR ELECTRIC REFRIGERATOR, $79.50. Easy terms. Guaranteed one year. 15' Outboard Skiff, 46-inch beam, 16 inches deep, Varnished Cedar, copper nails, $69.00. Johnston, George at McDonnel. Open Evenings.

FOR SALE
BED AND BEDDING
DINING ROOM SUITES
BEDROOM SUITES
CHESTERFIELD SUITES
BREAKFAST SUITES
BABY CARRIAGES
STOVES. CONGOLEUM
RUGS, ETC.
On Easy Weekly Payments
HOME FURNISHING CO.
204-6 CHARLOTTE ST.
30 Years in the Furniture Business in Peterborough

DRY INCH LUMBER. APPLY 570 REmaine.

SAND, GRAVEL, AND TOP SOIL. Don McKay, 'Phone 991 ring 22.

ONE CHESTERFIELD SUITE, GOOD condition. 5 Brown Street.

TOMATO PLANTS BY THE HUNDRED. Cabbage Plants and all kinds of Annual Flower Plants. C. A. Hope. 'Phone 2278W.

PRIVATE SALE OF HOUSEHOLD FURniture. 835 Water Street.

GEM ELECTRIC FENCER— ONE WIRE will hold Stock anywhere. For particulars or demonstration apply Carew Cycle and Radio, 227 Hunter Street, Peterborough. 'Phone 416.

RUGS, NINE BY TWELVE WILTON, Franco-Persian. Axminster. Heavy Runner, Scatters, complete for large House, practically new. Offers wanted. Write Box 261, Examiner.

GIRL'S AND BOY'S BICYCLES, BOTH in good condition. 616 Rogers.

WOOD COOK STOVE, GOOD CONDItion. 'Phone 384 ring 1-3.

LUMBER, SLABS, 5 YEARLINGS, TWO Cows, Four Horses. D. Hoskin, Rockcroft.

GENT.'S BICYCLE, EXCELLENT CONdition. 554 Albert Street.

GROCERY FIXTURES, SCALES, COUNter, Cash Register, McCaskey Register, Cheese Cutter, etc. 'Phone 2685M.

IVORY AND GREEN KITCHEN BUFfet, almost new. Bargain. 'Phone 1199M.

ONE NEW WASHING MACHINE, DIScontinued Model. Regular $99.50—$79.50. Easy terms. Robert Simpson Company, 392 George Street.

LARGE ENGLISH PRAM, GOOD CONdition. 'Phone 2665W.

THREE-BURNER GAS STOVE, WITH Oven, good condition, cheap; also Gent.'s Wheel. 187 Stewart, Downstairs.

LIGHT BROWN WICKER CARRIAGE, good condition. 241 Princess.

CHESTERFIELD SUITE, CHINA CABInet, Congoleum Rug, Dishes, Kitchen Utensils. 212½ Charlotte Street, Apartment 5.

FOR SALE

4 Miscellaneous 4

CABBAGE PLANTS, WINTER AND Spring varieties, 25c per 100. Potatoes at House, 50c Bag. Special Heavy Hemlock Slabs, 12 inches, $4.50 a Cord. Fence Posts, 20c each. All kinds of Lumber, very cheap. Iron Tanks, suitable for Watering Troughs, Pipes. 'Phone Doig 2097.

ACME FOUR-BURNER GAS RANGE, Cream and Black, new. 209 Murray.

TWO WILTON RUGS, PRACTICALLY new, 9' x 7', 3' x 6'. Same pattern; reasonable. 334 Downie.

LADIES' AND GENT.'S BICYCLES, good condition; cheap. 'Phone 878.

TWELVE BAGS WHITE STAR POTAtoes. Frank Patterson. 'Phone 187.

FOUR-BURNER GAS STOVE, WITH Oven, good condition, cheap for cash. 312 Burnham.

LARGE COAL OIL OVEN, 7 LAMPS. 'Phone 1033W.

TWO 5.50 x 17 TIRES AND TUBES. 3968W.

SINGERS AND HEN BIRDS. 50 WARE Street.

MANTEL 1937 MODEL ALL-WAVE Philco Radio, cheap for cash. Screw-cutting Lathe, 9" swing, 4' 6" overall. Cheap for cash. 600 Chamberlain.

LAWN SWING, ALMOST NEW. APPLY 43 Driscoll Terrace.

SIMMONS BED, SPRING AND MATtress, in good condition. 'Phone 3929M. 233 McGill Street.

WESTINGHOUSE CABINET RADIO, good condition. 359 Stewart Street.

MOFFAT GAS RANGE, LATEST ATtachments, Rudd Water Heater, Quebec Cook Stove, Coal Oil Heater, Hand Clothes Wringer. 'Phone 2884W.

CHEAP, FOR QUICK SALE, WESTINGhouse Radiola 33. 246B Antrim Street 'Phone 3674W.

6 Fuel 6

DRY SLABWOOD
12" - $2.50 4-Ft. - $2.00
PER HALF-CORD.
'Phone 3160
THE PETERBOROUGH LUMBER CO. LIMITED.

J. E. A. FITZGERALD
COAL AND WOOD
DRY SLABS, NO EDGINGS, $2.50 Per Half-Cord. Cut 12" Long.
Also DRY HARD AND SOFT WOOD
'Phone 111-110. 253 Hunter Street W

DRY SLABS, REDUCED PRICES. R. Shearer, 695J.

DRY SLABS, $2.50 HALF-CORD Dinsdale's. 'Phone 153.

$1.25 QUARTER-CORD, BEST DRY Slabs. 'Phone 58.

GOOD DRY SLABS, $2.50 HALF-CORD Albion. 'Phone 58.

BAKER'S WOOD YARD — BONE DRY Mixed Softwood, $2.50 Half-Cord. Also Mixed Slabs, Cut. 'Phone 676.

WOOD
DRY SOFT WOOD AND DRY SLABS AND EDGINGS
At $2.00 Per Half-Cord and Up. (Cutting Extra.)
McCARTHY & JOHNSTON
'PHONE 96

7 Livestock and Poultry 7

REGISTERED JERSEY BULL CALF. 'Phone J. Blakely, 79, Lakefield.

TWO DURHAM COWS, 5 AND 6 YEARS old; also 6-year-old Jersey; all first-class. Apply George N. Wilson, Ennismore.

NINE PIGS, SIX WEEKS OLD. 'PHONE 831 ring 2.

HOLSTEIN HEIFER, 2 YEARS OLD, OR would Exchange for Milk Cow. 'Phone 3 ring 22, Douro.

HEAVY PAIR OF WORK HORSES Wanted. 'Phone 2830.

ONE YOUNG COW, SUITABLE FOR Beef, TB tested. Apply Mrs. C. J. McKane, Chemong Road.

Baby Chicks

GOVERNMENT MARKET REPORTS forecast strong egg market next Fall and Winter. Make the most of this money-making opportunity with early-laying Bray Chicks. Write for prices to-day. Bray Hatchery, Peterborough. 'Phone 3834.

7z Seeds and Grains 7z

SEED CORN, GOVERNMENT GRADE No. 1. Root Seeds, Fertilizers; Sudden Death Bug and Cutworm Killer; Marmill Turkey Feeds. E. A. Scott 'Phone 2540.

8 Real Estate 8

TWO BRICK HOUSES, MODERN 'Phone 2137M.

FOR SALE — TOURIST BUSINESS consisting of 12 Rooms. Well Furnished; good location. Write Box 280, Examiner.

FOR SALE — 16 ACRES, ON HIGHWAY edge of City; no buildings. Big money in this for Builder or Investment. Bargain, $5,000. 100-Acre Farm, five miles to City; good land, fair buildings. A real buy—$3,500. Terms. To Rent—Some real nice Apartments, $25 to $40. Ready now. Apply P. E. Rutherford, 197 Brock Street.

100-ACRE FARM. APPLY CONCESSION 2, Lot 15, South Monaghan.

BARGAIN — CENTRAL, MODERN 7-Room Brick, newly painted and decorated, $3,300. Easy terms of payment. $1,900 takes Seven-Roomed Modern Brick, furnace, central, $3,500. Modern Seven-Roomed Brick, Gilmour Street. Owner leaving City. $2,500 takes 3-House Terrace, containing 18 Rooms, plumbing, also furnace, to close an Estate. H. J. McCannan, 140 Simcoe Street.

SIX ROOMS STUCCO HOUSE, GARden, improvements. Price, $1,050.00—Terms $200.00 cash.
Five Rooms Frame House, Two Lots, improvements. Price $850.00— Terms $200.00 cash.
Four Rooms Frame House, ½ Acre Ground. Price $850.00—Terms $200.00 cash.
For inspection, apply J. T. O'Connell.

TWO CHOICE LOTS FOR SALE, FIFE'S Bay. See Charles Kingan, 167 Simcoe.

BRICK 7 ROOMS, HARDWOOD floors, electricity, fireplace, 6 Acres good Garden $2,750
Lot, 50 x 118, Charlotte Street .. $350
M. STOREY
374½ George Street. 'Phone 939.

SELL OR EXCHANGE HOUSE, HAVElock, Ont., for Summer Cottage. Apply Mr. Allen, 34 Glenarden Road, Toronto.

FOR SALE — NEW MODERN HOME, West-end, beautiful location; well built, easily heated, deep Lot; garage. Write Box 270, Examiner.

FOR SALE

Real Estate

BUILD A HOME — PAY MONTHLY like Rent. Now you need only a small amount of ready cash to Build a Home of your own. The Halliday plan of monthly payments makes home ownership easy. 'Phone 1086 for particulars, Local Sales Representative Wm. J. Bull, 539 Downie.

9X Building Material 9X

USED LUMBER, PAINT, STEEL ROOFing, Sheeting, Electric Motors. Market Prices paid for Scrap Iron, Metals, Waste Paper. Peterborough Metal and Waste Co., 256 Simcoe Street. 'Phone 697.

10 Used Cars 10

SUDEBAKER SEDAN, A1 CONDITION, practically new tires, $70.00. 124 Simcoe.

1937 FORD TRUCK, ¾ TON, GOOD condition, looks like new. 209 Dalhousie.

1932 CHEVROLET COACH. TIRES nearly new; priced right. 175 Park.

TO RENT

11 Miscellaneous 11

10 ACRES, CHOICE LAND AND BUILDings, $16.00. 4-Roomed House, ½-Acre Garden, $12.00. 5-Roomed House with well, small garden, $14.00. J. T. O'Connell.

GOOD VEGETABLE GARDEN, ANTRIM garage, 183 Antrim.

ELECTRIC FLOOR POLISHERS AND Electric Vacuums. 'Phone 149.

GARAGE, GEORGE NORTH. 'PHONE 1466F.

11X Apartments for Rent 11X

LIVING-ROOM, KITCHENETTE; SEParate entrance; also Three Third-Floor Rooms. 176 McDonnel.

UPPER DUPLEX. FREDERICKS, 281 King.

THREE-ROMED APARTMENT, KITCHenette, bath. 614 Stewart.

APARTMENT, HARDWOOD FLOORS, heated, adults. Apply after 7.30, 532 Charlotte.

HEATED, FURNISHED APARTMENT. 'Phone 3239.

APARTMENT, 216B HUNTER. N. Munro, 580 George Street. 'Phone 260J.

GROUND FLOOR, CENTRAL. 'PHONE 960M.

ROOMY UPPER DUPLEX, MODERN, 375 Stewart. Apply Lewis' Beauty Parlor.

COMFORTABLE, SMALL, UNFURnished Apartment, garden, garage. Apply 74 McDonnel if week-day, after 5.30.

11XX Houses to Rent 11XX

FIVE-ROOMED HOUSE, GARAGE. Vacant June 1st. Apply 156 Wolsley.

FIVE-ROOM HOUSE, GOOD CONDItion. Apply to 290 Park Hill Road, or 'Phone 2455W.

SEVEN-ROOMED BRICK HOUSE, HOT water heating, adult family, $30. Write Box 275, Examiner.

RED BRICK, 76 SOPHIA. APPLY 73 Robinson. 'Phone 1389J.

FURNISHED HOME, ALL CONVENIences, for Two Months. Available June 17. 105 Auburn.

RED BRICK BUNGALOW, WITH hardwood Floors throughout, furnace, $17, June 1st. 48 Morrow.

SEVEN-ROOMED HOUSE. POSSESSION June 1. 313 Reid.

LOWER 5-ROOM DUPLEX, $25. 7-Room Brick, $30. Modern 6-Room Brick, $40.
A. E. THOMPSON, Realtor, Kresge Building. 'Phone 536.

BRICK HOUSE, 7 ROOMS, GARAGE, by June 1. Apply 76 Monaghan Road.

SEVEN-ROOMED HOUSE. 229 LAKE Street.

SEVEN-ROOMED HOUSE, ALL CONveniences. Vacant June 1st, 243 Westcott.

SIX-ROOM BRICK HOUSE, ON McFarlane Street, East City. Immediate possession. Apply C. H. Rogers.

12 Rooms 12

BED - SITTING-ROOM, CONSTANT hot water; central, for Business Girl. 'Phone 542F.

FURNISHED BED - SITTING-ROOM, heated. 190 Brock Street.

THREE NEWLY DECORATED ROOMS 5 Brown Street.

TWO HOUSEKEEPING ROOMS, 77 Park Hill Road. Apply 91 Park Hill Road.

TWO FRONT ROOMS, BALCONY; ALL conveniences. 'Phone 1555W.

BED-SITTING-ROOM AND COMPLETE Kitchenette. 37 Dennistoun Avenue.

THREE UNFURNISHED ROOMS; adults preferred. 303 Louis Street.

ROOMS, WITH OR WITHOUT BOARD, good locality. 'Phone 1584.

ROOMS. APPLY 19 FRANK STREET, after 5 p.m.

THREE LARGE UNFURNISHED Housekeeping Rooms, adults. 264 Rubidge Street.

ROOM, GARAGE, FOR GENTLEMAN 667 George.

12X Summer Cottages 12X

MONTHS OF JUNE AND AUGUST. R. T. Pettersen, Bridgenorth.

HALLIDAY READY-CUT SUMMER Cottages—Over 20 Designs of Cabins and Cottages, from $94.50 to $870.00 Monthly payments as low as $6.50 'Phone 1086 for Free Catalogue. Peterborough Sales Representative: Wm. J. Bull, 539 Downie.

SCREENED, WELL FURNISHED COTtage, near Lakefield, on Lake Katchewanooka. Marshall, 193 London.

FURNISHED COTTAGE FOR SALE, Chemong Park, at Lakeshore. Sacrifice. Write Box 274, Examiner. Telephone 852.

COTTAGE (FURNISHED) ON BIG ISland, opposite Kawartha Park, Stoney Lake. Apply C. H. Rogers, Peterborough.

Summer Cottages
The New Summer Resort
EASTVIEW
Twenty-two choice lots on the south-west shore of Buckhorn Lake. Good fishing and hunting. Excellent bathing beach. Only 15 miles from Peterborough. $150.00 per lot for quick sale.
A. E. THOMPSON, Realtor
Kresge Bldg. Phone 536

CLASSIFIED ADS BRING BIG RESULTS

TO RENT

Summer Cottages

TWO COTTAGES, ON CHEMONG Lake, Furnished. 'Phone 1960W.

COTTAGE ON CHEMONG LAKE, FOR Season. 'Phone 2476J.

JUBILEE COTTAGE, CHEMONG PARK, for August and balance of Season. Mrs. Henry, 204 Brock Street, Peterborough.

TOURIST ACCOMMODATION, WITH Motor Boat. Frank Cavanagh, Ennismore.

DESIRABLE FURNISHED SUMMER Cottage for Rent or Sale, Kawartha Park, Main Shore, near Sandy Beach. E. B. Clegg, 275 Charlotte, Peterborough.

FURNISHED COTTAGES, DEER BAY, safe bathing, good fishing, ice, wood supplied; reasonable. Mrs. S. Graham, 653 Reid, Peterborough. 'Phone 2776M.

TO RENT, FOR SEASON OR LESS — Well Furnished Cottage on Lake Chemong, fireplace, boat, safe shore. Write or apply 463 Stewart Street, Peterborough. 'Phone 409J.

COTTAGES, ON CHEMONG LAKE, TO Rent (for Season preferably), fully equipped; reasonable. Write G. Tindale, R.R. No. 2, Peterborough.

FOR SALE — THAT DESIRABLE, Large, Stoney Lake Cottage at entrance to Young's Bay, once known as Winch Cottage. Large Screened Verandahs, fireplace, water in Kitchen, sink, beach, badminton court, room for tennis court, boathouse, launch-house. Very well Furnished. Six Bedrooms. Would make excellent site for Boys' or Girls' Camp. Very reasonable price. Mrs. Dow, 188 St. John's Road, Toronto.

CHEMONG LAKE, 8 MILES FROM Peterborough, New Five Rooms, Furnished, screened verandah, quiet; two hundred-foot lakefront; fishing. Rent reasonable. Gordon Cornell, London Street, Peterborough.

COTTAGE FOR SALE OR RENT, ON Kawartha Lakes, 12 minutes from Peterborough; screened porch, boat, safe bathing, ice; 3 Bedrooms, Living-room and Kitchen, Furnished. Geo. H. Walton, Lakefield, Ont.

WANTED

15 Miscellaneous 15

BOY'S SECOND-HAND WAGON, IN good condition. Write F. A. Kidd, Millbrook.

WANTED — ALL KINDS OF JUNK, Rags, Iron, Copper, etc. Highest cash prices. Florence, 342 Stewart Street. 'Phone 694W.

LIVE POULTRY — SPECIAL PRICE 694W. 342 Stewart. M. Katz.

WANTED — ROOM AND BOARD, IN private home, West-end preferred. Write Box 264, Examiner.

SMALL APARTMENT OR THREE UNfurnished Heated Rooms, vicinity of Charlotte and Park. Write Box 262, Examiner.

THREE UNFURNISHED ROOMS, BEtween June 1st and 15th; central. Write Box 273, Examiner.

17-Help Wanted, Male or Female-17

'BE A CIVIL SERVICE CLERK'
Examinations for Clerk, Grades 1 and 2, Male and Female, in Dominion Civil Service, are to be held in Peterborough. Applications to reach Ottawa by June 4th, 1938. We have helped hundreds to obtain Civil Service positions and can help you. Proof of this statement and full information about the examinations, etc., free. M. C. C. Schools, Ltd., Toronto, 10.

WE HAVE HELPED HUNDREDS TO obtain Positions as Letter Carriers, Postal Clerks, Customs Examiners, Clerks, and Stenographers, etc., and can help you. Write us for proof and free information M C C Schools Ltd., Toronto 10. Oldest in Canada.

18 Help Wanted, Female 18

CAPABLE WOMAN TO TAKE CHARGE in Home (no children). 'Phone 2199J.

CAPABLE GIRL FOR HOUSEWORK. Write, stating 'phone number and wages, to Box 81, Examiner.

19 Help Wanted (Male) 19

CLEAN, SMART, HUSKY BOY THAT can Milk, to Chore on Fox Farm. Write Box 272, Examiner.

19X Agents Wanted 19X

CASH PAID WEEKLY FOR SELLING Red Tag Nursery Products, universally used—Thirteen hundred varieties. All year job, full or part time. Real sales help—fine samples. Dominion Nurseries, Montreal.

Male Instruction.

RELIABLE MEN TO TAKE UP AIR Conditioning and Electric Refrigeration. Prefer Men now employed and mechanically inclined, with fair education and willing to train spare time to become experts in Installation and Service Work, as well as Planning, Estimating, etc. Write, giving age, present occupation, Utilities Inst., Box 92, Examiner.

20 Employment Wanted 20

HANDY MAN WANTS ODD JOBS — House-cleaning, Painting, Repairing; good references; reasonable rates. 'Phone 3686W.

CANADIAN LEGION HAVE LISTS OF Competent Returned Men to Fill Temporary or Permanent Positions. Give the ex-Soldier a chance to work for you. 'Phone 141.

GIRL DESIRES LIGHT OFFICE WORK. Write Box 256, Examiner.

DRUG CLERK, JUNIOR, DESIRES POSition for Summer. 'Phone 734W.

21 Boarders Wanted 21

ROOM AND BOARD, 168 STEWART. 1497J.

BOARDERS WANTED, NEAR C.G.E. 32 Park.

GENTLEMAN BOARDER, CENTRAL. 491 Aylmer Street.

TWO UNFURNISHED ROOMS ON Ground Floor, Board and Room for Working Men or Pensioners. 240 Simcoe.

WHO CAN DO IT

22f Miscellaneous 22f

DERPO
BUG AND LICE KILLER.
Just the Thing for Fumigating.
Results: GUARANTEED.
Local Distributors:
GOODFELLOW'S
Plumbing and Heating
379 WATER STREET. 'PHONE 599.

DUSTLESS FLOOR SANDING. J. B. Vance, 773 Aylmer. 'Phone 1292.

CITY MOVING AND CARTAGE. R. Shearer, 'Phone 695J.

EXPERT FLOOR POLISHING. 'PHONE 1714.

EXPERIENCED WINDOW AND CHIMney Cleaner, Floor Polisher. 'Phone 2273.

WHO CAN DO IT

Miscellaneous

LAWNMOWERS SHARPENED
We sharpen Lawnmowers on a Lawnmower Sharpener, a machine that automatically sharpens every blade with correct bevel. R. Harran. Prompt service. PHONE 2390-W

LANDSCAPE GARDENING — ROCK Gardens, Lawns Made or Relaid. Rustic Archways, many designs. Work guaranteed. Go anywhere. E. J. Rutter, No. 7, Highway, Norwood.

Lawnmowers Sharpened, 75c.
Called For and Delivered, 25c.
Guaranteed to Cut or Money Refunded
CHARLTON'S WELDING
Corner Wolfe and Rubidge
'PHONE 441 - Day or Night.

EAVE TROUGHING
And Metal Roof Repairing
GOODFELLOW'S
Plumbing and Heating
379 Water Street
Phone 599

TONY PEPE
Ladies and Gentlemen
WE REMODEL
IN THE LATEST STYLES.
CUSTOM TAILOR
179 Charlotte Street. Tel. 753

Electric and Oxy-Acetylene WELDING
General Machine Work.
GOODWIN MACHINE TOOL COMPANY
'Phone 2593. 298 Edinburgh Street

23 Auto Repairs and Accessories 23

COAL OIL, 16c. DISTILLATE, 13½c Vulcanizing, Car Repairs. Guaranteed Service. Dawson's Service Station. 'Phone 1523.

25x Dressmaking 25x

DRESS & MANTLE MAKING, ALTERAtions. E. Mitchell, 593 Harvey. 899W.

28 Moving and Storage 28

M. RAWLINSON, Limited
Established 53 Years.
Long Distance Moving and First-class Warehouse for Storing Household Effects.
610 YONGE STREET, Toronto
Telephone Kingsdale 5125.

34 Radio Service

1939 PHILCO CAR RADIOS
$39.95.
BROWN'S RADIO SERVICE
547 George Street.

37 LOST 37

LADY'S WRIST WATCH, ENGRAVED "Estelle," King Edward School Ground. Valued as keepsake. 'Phone 2776M.

BETWEEN PETERBOROUGH AND Central Smith Creamery, Brown Plaid Rug. Finder leave at Examiner. Reward.

FOUND

TEN DOLLARS. WRITE BOX 271, EXaminer.

PROFESSIONAL

41 Accountant 41

EDWARD HUMPAGE — Chartered Accountant, Auditor. 419 George Street.

44 Lawyers 44

EMMETT F. SHEEHY — Bonded Attorney. Loans. 397 George Street.

PECK, KERR & McELDERRY — Barristers and Solicitors, 415 Water Street Peterborough. Telephone 1950. E. A. Peck, K.C. F. D. Kerr, K.C. V. J. McElderry K.C.

HON. G. N GORDON, K.C. W. B GORDON — Law Offices, 395-397 George Street. Appointment by Telephone. 3300 and 3301.

JACOB LOW — Barrister, Solicitor Notary Public. Money to Loan on First Mortgages 219 Hunter Street West. Peterborough, Ont. 'Phone 2244. Nights and Holidays 1027.

PROFESSIONAL

Lawyers

ALEXANDER L. ELLIOTT, K.C., M.P.P. —Barrister, Etc Money to Loan. Interviews by Appointment. Telephone 3. Office: 355 George Street, Kresge Building, Peterborough.

W. R. PHILP — Barrister, Solicitor Notary Public. 385 Water Street 'Phone 602.

45 Veterinarian 45

HAROLD WORTON, V.S., B.V.Sc. 633 Charlotte West. 'Phone 1285.

47 Mineral Fume Baths 47

MINERAL FUME BATHS. DE-TOXIFY AND RE-VITALIZE NATURE'S WAY. 'PHONE 3157, PETERBOROUGH 220 BROCK STREET.

MONEY TO LOAN

AUTO LOANS REFINANCING
COMPREHENSIVE service carried through in a confidential manner —available anywhere in Ontario.
DIXON & HURLEY
Peterborough, Ontario
391 Water Street Tel. 498J
Representing
Campbell Auto Finance Company, Ltd.
ACCOUNTS ANYWHERE IN ONTARIO.

PERSONAL LOANS
$50 TO $400
To responsible persons of sufficient earning ability who are the owners of a Car or Furniture, whether fully paid for or not, we offer this service. Only your signature required. Loans repayable in convenient monthly payments.
TORO FINANCE CO.
181 CHARLOTTE STREET

$50 TO $500
LOANS
WITHOUT ENDORSERS
12 Months to Repay. Quick Service. No Credit Enquiries of Friends or Relatives
RATES AUTHORIZED BY SPECIAL ACT OF DOMINION PARLIAMENT
CENTRAL FINANCE
CORPORAION
Second Floor, KRESGE BUILDING
355 GEORGE STREET
TELEPHONE 1703, PETERBOROUGH
Loans Made in Nearby Towns.
Tune in CFRB. 6-6.15 p.m Daily

MORTGAGE LOANS, 5½%. APPLY TO G. N Gordon, K.C., and W B Gordon

MONEY TO LOAN.
On First Mortgage on Improved City Property at Current Rates of Interest. Apply: The Toronto Savings and Loan Company, 437 George Street, Peterborough.

49 NOTICES 49

NOTICE OF COURT OF REVISION.

THE MUNICIPAL COUNCIL OF THE TOWNSHIP OF DOURO will hold a COURT OF REVISION in the Town Hall, Douro, on MONDAY, JUNE 6, 1938, commencing at 10 o'clock a.m., to hear and consider Appeals against the 1938 Assessment.
J. J. COUGHLIN, Township Clerk.

NOTICE TO COUPON HOLDERS FOR MEYERS STUDIOS.
May 30 will be the Last Sitting Day Until Further Notice.

Cottages Renting,
Bicycles Selling,
Ice Boxes Moving,
In the WANT ADS.

49 NOTICES 49

For Sale by Tender

TENDERS will be received by the undersigned for the Sale of the following Parcels of Land situated in the City of Peterborough, the Property of the Estate of the late ELLEN CLANCY:

PARCEL NO. 1—Part of Lot Number One, South of Smith Street and East of Water Street, known as No. 714 Water Street.

PARCEL NO. 2—Part of Lot Number Thirty-three, according to Plan No. 70 for the City of Peterborough, known as No. 784 Water Street.

PARCEL NO. 3—Part of Lot Number Two, South of Smith Street and East of Water Street, known as No. 709 Elcome Crescent.

The above Properties must be Sold to settle an Estate. Separate Tenders for cash must be made for each Parcel. The highest or any Tender not necessarily accepted.

Full particulars as to description, possession, etc., may be obtained from the undersigned. Tenders to be mailed to reach the undersigned not later than Twelve o'clock Noon, the First Day of June, 1938.

THE VICTORIA TRUST AND SAVINGS COMPANY.
Lindsay, Ontario,
Administrators of the Estate of Ellen Clancy.

Notice to Creditors

IN THE ESTATE OF GEORGE FRANCIS WHIBBS.

All Persons having CLAIMS against the Estate of REVEREND GEORGE FRANCIS WHIBBS, Clergyman, late of Peterborough, who died on or about the 3rd Day of July, 1937, are hereby notified to send in to the undersigned Administrator with Will and Codicil Annexed of the said Estate, on or before the 15th Day of July, 1938, full particulars of their Claims. Immediately after the said date the Administrator with Will and Codicil Annexed will distribute the Assets of the said Deceased, having regard only to Claims of which it shall then have notice to the exclusion of all others, and it will not be liable to any person of whose Claim it shall not then have notice, for the Assets so distributed, or any part thereof.

DATED at Toronto, this 18th Day of May, 1938.

GUARANTY TRUST COMPANY OF CANADA,
70 Richmond Street West, Toronto, Ont., By Kilmer, Landrieu, Rumball, Gordon & Beatty, its Solicitors herein.

50 AUCTION SALES 50

FOR A SUCCESSFUL AUCTION — J. H. MILES, Auctioneer, Valuator. Tel. 1477.

AUCTION SALE
HOUSEHOLD FURNITURE AND EFfects of the late William Harper, 2.00 p.m., June 3rd, 1938, at 195 London Street, Peterborough. — J. H. Miles, Auctioneer.

HOME IMPROVEMENT

REPAIRS, ALTERATIONS — YOUR money goes further during Halliday's Jubilee Sale. Free Catalogue shows Bargain Prices on Roofing, Wallboard, Doors, Glazed Sash, Flooring, Paint, etc. Monthly payments if desired. 'Phone 1086, Halliday's Local Sales Representative, Wm. J. Bull, 539 Downie.

SHINGLING, BRICK SIDING, INSULATION.
EASTERN ROOFING CO., Peterborough 'Phone 1145W.
Free Estimates. Easy Terms.

Plumbing and Heating.

FOR EXPERT PLUMBING AND HEATING REPAIRS & CONTRACTS SEE J. L. P SMITH - 372 WATER ST.

Electrical.

FOR SALE:
Leonard REFRIGERATORS
THE BIGGEST BARGAIN IN REFRIGERATORS TO-DAY.
GRANT & LOUCKS CO. Ltd.
'PHONE 798. 418 GEORGE STREET

The Examiner
CLASSIFIED ADVERTISING RATES

Cash Rate:
1 Cent per Word or Figure per Insertion. Minimum Charge ... 25c

Charge Rate:
2 Cents per Word or Figure per Insertion. Minimum Charge ... 35c

Box Numbers:
One or more Consecutive Insertions ... 10c

Coming Events:
Per Word per Insertion ... 2½c
Minimum Charge ... 50c

Special Announcements:
Birth Announcements ... 50c
Engagement Announcements ... 50c
Marriage Announcements ... 50c
Death Notices ... 50c
Card of Thanks (up to 1 inch) ... 50c
In Memoriam (up to 2 inches) ... 75c
Over 2 inches (per inch extra) ... 50c

Legal, Municipal, Government, Auction Sales:
First insertion, per agate line ... 12c
Repeat Insertions ... 8c

'PHONE 1600:

OUR BOARDING HOUSE —with Major Hoople

POPEYE —By E. C. Segar

DONALD DUCK By Walt Disney

TILLIE THE TOILER —By Russ Westover

HENRY —By Carl Anderson

MUGGS AND SKEETER —By Wally Bishop

THE TUTTS By Crawford Young

SALLY'S SALLIES

Clever men do not make good husbands—but clever wives do.

BRICK BRADFORD —By William Ritt and Clarence Gray

BRINGING UP FATHER —By George McManus

THE GUMPS

Zinc Sulphate Test Costs Rats Sense of Smell

OTTAWA, May 28—(CP).—Rats given a few drops of zinc sulphate solution—similar to the means used in Ontario last summer to combat the infantile paralysis epidemic — lost their sense of smell, the Royal Society of Canada was informed today in a paper prepared by Dr. Carl G. Smith of the University of Toronto Anatomy Department and tabled by Dr. E. Horne Craigie of the University of Toronto Biological Department.

The zinc sulphate was introduced into the nasal cavities of the rates and destroyed the senory lining of these cavities.

It was found th edamaged lining was eventually replaced by a layer from the which the sensory cells are absent and a permanent loss of the olfactory nerve fibres and atophy of the regions of the brain where their end was brought about, resulting in loss of smell.

Dr. Smith's experiments were confined to rats and have not been applied specifically to humans pending completion of data for treatment of infantile paralysis being collected by the Ontario Department of Health. A detailed study of the zinc sulphate remedy has been made by the Department, but the findings have not been made public.

Many Factors to Consider.

There was no mention in the paper of the zinc sulphate treatment given thousands of Ontario children last summer. One high medical authority said informally a large number of factors had to be taken into consideration in estimating whether the zinc sulphate had the same effect on them.

While he said there had been a temporary loss of smell on the part of the children, he added it must be remembered the rat's nasal cavity is much smaller than a human's, and if the solution was put in the rat's nose it might fill the cavity, whereas it could be blown out of a human's nasal cavity. Relative strength of the two solutions had to be considered also.

An inherited disease has been found to be a frequent cause of death in human infants, Dr. Madge Thurlow Macklin of London, Ont., reported. The condition called erythroblastosis fetelis is marked by occurrence in the blood of an unusual number of the colorless nucleated cells from the bone marrow which normally would form the red blood cells.

"This disease has been stated to be a more potent cause of infant mortality than syphilis," she contended. "It is suggested here that not only is the condition responsible for a high death-rate among live-born infants, but for the deaths of many fetuses at varying stages of development as well; so that many miscarriages, premature and still-births are caused by it."

The disease is inherited. Approximately half the children of a family in which the defect has appeared will be affected.

Superintendent

MISS LAURA BENNETT

Superintendent of Coldsprings Union Sunday School for 39 years and teacher of a class in the school for 49 years. The fiftieth anniversary of the founding of the school is being celebrated Sunday afternoon.

Run Down—Tired Out Only Weighed 96 lbs.

Milburn's Health and Nerve Pills are what weak, nervous, run down men and women need to help make them strong and well again.

They are a well balanced tonic for the treatment of those whose nerves are shattered, and for those feelings of faintness, weakness and dizziness caused by an overworked, run down constitution, or whose health is not up to par.

They help to infuse new life and energy into depressed, health shattered men and women who have come to think there is no relief for them.

Mrs. P. Broughton, Fenwick, Ont., writes:—"I was so run down and tired out all the time I did not care whether my housework was done or not.

I only weighed 96 pounds, but after taking three boxes of Milburn's Health and Nerve Pills I now weigh 122 pounds, and do my own work for eight in the family.

I only wish I had started taking H. & N. Pills a year ago."

Put up by The T. Milburn Co., Ltd.

The Examiner BULLETIN BOARD

A story from Rome says that belated spring rains have spared Europe from a serious wheat shortage and the continent is now on its way to a better-than-average harvest.

Reinforced crews totalling some 200 men were yesterday fighting a forest fire at Allandale East in Gloucester County to-day, in New Brunswick.

The Finance Committee of Kingston will recommend to the City Council that the latter body oppose the provincial convention of Facists said to be planned for Kingston on June 30.

The establishment of a court of last resort for all member nations of the British Commonwealth—a tribunal to settle all differences arising between the Dominions—is suggested by Rt. Hon. R. B. Bennett.

No Job Insurance

Premier Mackenzie King told the House yesterday that the government's legislative program for this year will not likely include a bill for unemployment insurance.

A federal grand jury at South Bend, Ind., has returned indictments charging three of the largest automobile companies in the United States with conspiracy to violate the Sherman anti-trust law.

It is announced from Winnipeg that the Western Canada wheat crop is now practically all seeded under the best moisture conditions since 1928.

Premier Duplessis of Quebec announced last night that a very important industry is to build a $1,200,000 plant in the province.

Calls Sentence Fair

Sentenced at Woodstock on charges of robbery and assault to five years in penitentiary, James Cooper of Toronto said the sentence was a just one.

David Klassen, 77, died in the Kitchener hospital from injuries sustained when he backed away from an approaching motor car and tripped over the curb.

A total of 24 months in the Ontario Reformatory for drunk driving, car theft and safe cracking was imposed on James Smith at Hamilton.

Mr. and Mrs. James Smith of Ridgetown were critically injured when their car turned over after a collision with another machine.

Gets Three Years

Jack Feeley, 30, was sentenced at Sudbury to three years in Kingston penitentiary for breaking and entering a theatre.

The body of an aged man stabbed several times in the throat was found near the Buffalo waterfront yesterday.

It is announced from Ottawa that an extensive drive on behalf of social credit is to be staged in Ontario and Quebec this summer.

The Royal Society of Canada yesterday passed a resolution urging the Canadian government to take steps to ensure no foreign interests ever gain control of Anticosti Island in the St. Lawrence.

Altar Boys Are Guests At Banquet

Nineteen boys were guests of honor at the annual altar boys' banquet of Mount Carmel parish, Hastings, with members of the Catholic Women's League acting as hostesses. The pictures above show (TOP) left to right, Frank Carroll, toastmaster and Frank Walsh, a guest of honor. (BOTTOM) A general view of the group at the parish hall where the banquet was held. (Examiner Correspondent's Photo.)

Well Known Book To Be Reviewed

The well-known book, "The Choice Before Us," recently published by Dr. E. Stanley Jones, will be reviewed in St. Andrew's Church on next Sunday night.

Dr. Stanley Jones, born in Maryland, has become known all over the world. Translated into almost every language, his words have reached the hearts of millions. He has been a missionary for many years, and is acquainted with the ideas of India, China and Japan. He has led groups of students in these countries, and has mingled freely with people of non-Christian religions, and of no religion at all. At one time he refused the offer of a bishopric in his own church. Probably no man in the Christian Church of to-day is exerting a greater spiritual influence. He has spoken in several of the cities of Canada on his furloughs, and has always made a deep impression.

In "The Choice Before Us," Dr. Jones shows us the stark realities of the present world situation. He deals with Fascism, Nazism, Communism and shows their fatal defects. He advocates Christianity as the ultimate solution of the needs of human society.

In the first chapter he quotes an eminent ecclesiastic as follows: "It is curious to observe how through a wise and beneficent arrangement of providence men thus do the greatest service to the public when they are thinking of nothing but their own gain." The entire book is the refutation of this pagan thesis which unfortunately has such a hold upon the Christian mind today. He has made a real contribution to our knowledge of the various "isms" which challenge our religion, and a destructions influence in the world.

Off To Newfoundland

TORONTO, May 28—(CP). — A home-made craft with a small engine chugged out of Toronto Bay to-day carrying Phillip Osmond and his three sons and a daughter on the first lap of their voyage to Newfoundland, Osmond's original home.

Osmond intends to return and start where he left off, building schooners and fishing in the island colony. His boat, the Lydia F., has no masts or sails, but Osmond hopes to build and fit masts en route.

MORE ABOUT—

Nazi Mystery

(Continued from Page 1)

Germany in Canada since 1936. As far as we can ascertain he was naturalized early in 1938. We don't know where he is now. In these circumstances it is quite unlikely he is connected with any Anticosti deal."

It was learned from a reliable source that Gerhardt now reported to be a newspaperman with Hitler's newspaper was on the train from Quebec to Montreal on Sunday afternoon.

He got off the train in Montreal, but told The Canadian Press informant who had met him in Europe, that he planned to visit Ottawa. He was secretive concerning his business in Canada, but intimated he was not connected with the Anticosti negotiations.

Gerhardt said he accompanied Hitler on the German Chancellor's recent spectacular visit to Rome, and for more than a year had been closely associated with the Nazi chief.

The informant said that the German's Christian names were Emil and Karl, and that he used them both, even when instructor at Western University.

Consulate officials emphasized that they had never heard of an "Emil Gerhardt," and if such a person, who was reported so close to Hitler, arrived in Canada the Consulate would be informed. They said the Montreal Consul had not heard of him either.

Bump Kills Indians

FORT FRANCES, Ont., May 28—(CP)—Inquest in the death of Neta McGinnis, 104, said to be the oldest Indian in northwestern Ontario, has been set for Monday, May 30.

McGinnis, struck by an automobile May 17, near Emo, Ont., 20 miles west of here, regained consciousness two days later and asked for his pipe and tobacco.

A fractured skull and fractured arm, however, proved too much for the hardy Indian, councillor of the Manitou band for more than 45 years. He died in hospital here during the week-end.

Rains on Prairie Hit Grasshoppers

EDMONTON, May 28 — (CP). — Rains and cool weather across the Alberta plains have transformed a threatened increase in the grasshopper plague into a probable reduction of the infested area.

Dominion government entomologists at end of last year said their annual survey of the grasshopper infestation of the province shows about six million more acres would be infested this year, an increase of 25 per cent but the rain and cool weather came to the farmers' rescue. Grasshoppers just hatched can not withstand cold, rainy weather, which is always welcomed by farmers around the end of May, the hatching period.

Areas of severe infestation would be less and the average degree of infestation throughout the province would be less than last year, said Alberta government officials.

Alberta government, however, prepared for a stern battle against grasshoppers to protect one of the most promising crops in years.

"Rains and cool weather have changed the picture in Alberta," said O. S. Longman, Alberta field crops commission. "It is difficult to determine until active hatching begins whether the outbreak will be as great as predicted but evidence we have gathered so far would indicate the fight will not need to be as great as we expected earlier.

"Supervisors are in the field setting up poison stations and ready to co-operate with municipalities and individual farmers in fighting the grasshopper menace."

Mother And Baby Are Run Down

TORONTO, May 28 (CP).—Police today searched for a hit-and-run driver who backed his car into a woman carrying an 18-months-old baby. The victim, Mrs. James King, was cut and bruised and the baby was cut on the chin and bruised on the leg. Mrs. King said the driver stopped to look at her lying on the roadway, laughed and then sped from the scene.

She was struck as she stepped into the roadway to board a street car. She gave police a license number but police found the number belonging to a man who satisfied them he was not at the scene.

ROSENEATH

Mr. and Mrs. Thomas Taylor and family of Rouyn, Quebec, are visiting his parents, Mr. and Mrs. W. R. Taylor, also Mr. and Mrs. Harold Taylor and Miss Mildred Taylor.

Mrs. Frank Brown was a guest of Rev. and Mrs. Thomas McKim, Cobourg, this week.

British Ship Reported Sunk By Insurgent Planes

The British freighter, Thorpe Hall, was bombed and sunk by two Spanish insurgent airplanes from Majorca, while anchored off Valencia harbor, according to an announcement by the Spanish government. The crew of the ship was rescued, an officer and one sailor being wounded. Two of four bombs struck the freighter to send her to the bottom.

B.C. Sit-Downers Given Support

VANCOUVER, May 28—(CP). — Nearly a score of speakers, including churchmen, an alderman, a former Mayor and leaders of civic and youth organizations told an open-air meeting here last night they would "stay solidly behind" the 700 unemployed occupying two Vancouver buildings in their demand for work and wages project.

A crowd of 4,000 gathered at the Powell Street Athletic Grounds in the heart of Vancouver's Japanese section, roared approval as speaker after speaker voiced sympathy with Canada's unemployed and urged backing of the sit-downers who occupied the Central Post Office and Civic Art Gallery last Friday.

"They are now ready to have a showdown with the Government to see if this ridiculous performance—camps in the winter and job-hunting in the summer—is to go on year after year," Alderman Helena Gutteridge said.

"A fight to the finish in this city," said Rev. R. N. Matheson of Collingwood United Church, and urged support of the men with food and clothing.

Louis D. Taylor, many times Mayor of Vancouver, said the Government could find money for defences, but none to save lives. There was no reason why the men should not have work.

Robber Remanded

TORONTO, May 28 (CP).—Pleading guilty of robbery and attempted robbery at hosiery stores here, Robert Finnie, 22, today was remanded for sentence until June 2.

Miss Mary Elizabeth Hart, clerk in a hosiery store, told of the attempt to hold up the store recently when she talked the would-be bandit out of it. The bandit had paid her $1 for a pair of hosiery and then demanded the money in the cash register, but didn't get any. The girl induced him to sign a slip in order to get back his dollar, and going by the name on the slip the police arrested Finnie.

EVOLUTION OF CHURCH ORGAN

The bagpipe is the musical instrument from which the church organ was evolved.

Rain Pelts Circus 20 Of 21 Days

NEW YORK, May 28—(CP).—So much rain has followed the Cole Brothers - Clyde Beatty Circus, scheduled to show at St. Thomas, Ont., to-day, with consequent loss of business, that the American Federation of Actors has agreed to let the owners cut workers salaries. The circus is slated to call at Brantford tomorrow.

Ralph Whitehead, executive secretary of the Federation, announcing the signing of the agreement, said to-day, the circus, one of the largest on the continent, has experienced 20 rain storms in its first 21 playing dates. The agreement provides that as soon as business improves, negotiations to restore salary cuts would be opened immediately.

J. E. A. FITZGERALD, Coal & Wood

DRY SLAB WOOD

(WITH EDGINGS OUT)

½-Cord Cut $2.50

BODY HARDWOOD—NO. 2 HARDWOOD AND MIXED WOOD

253 Hunter St. Phone 110-111

THE CANADIAN DEPARTMENT STORES LIMITED

SHOP SATURDAY and MONDAY at the C.D.S. FOR THESE ITEMS

Straw Hats

Wear a sun hat of novelty straw, some with solid crowns, others with the new open effect. In natural colored straw with red, blue, green or wine color woven through. Special, each ..... .29

—Main Floor, C.D.S.

Extra!

34-Piece Set E.P.N.S. Flatware

9.50

Just the set for every day use! Smart Sylvia design; complete with attractive cabinet. Set includes 8 stainless steel, mirror finished dessert knives, 8 dessert forks, 8 dessert spoons, 8 teaspoons, sugar shell, butter knife. Special, set 9.50

—Main Floor, C.D.S.

Inexpensive—Smart—Washable

Kedettes

Printed Open Toe Oxfords of fine mercerized broadcloth. In white, red or blue bindings. Cuban heels. Sizes 4 to 8. Pair 1.95

Aerobuck (canvas) with perforated design — open toe, laced style. Navy and white. Sizes 4 to 8. Pair 1.95

Ghillie Tie, in brown, red, or navy Aerobuck (canvas), crepe rubber sole and low Cuban heel. Sizes 4 to 8. Pair 2.19

Oxford in Aerobuck (canvas), crepe rubber soles, low Cuban heel. All white, navy with white trim. Sizes 4 to 8. Pair 2.25

—Main Floor, C.D.S.

Little Girls' Maderia Panties

Dainty cotton maderia with embroidery trim. White. Sizes 1 to 8 years. Each ..... .49 and .59

—2nd Floor, C.D.S.

Awning Materials

A low price for fancy woven striped Awning. Duck of such serviceable quality. A variety of bold, wide stripes, that will give a gay holiday atmosphere to your lawn and verandah. 30" wide. Yard ..... .35 and .49

—Basement, C.D.S.

Folding Picnic Tables

You'll find it handy at the cottage or for luncheons on the lawn at home. Made from strong hardwood, with sturdy collapsible legs. Each 2.25

—Basement, C.D.S.

Look! A Rousing Sale of Rayon

Crepe or Bemberg Satin Slips

Take note of this low price and get your supply to do you the Summer. All bias cut, double stitched at points of strain; have adjustable shoulder straps; choice of lace trimmed or fattoting. White or Tea Rose. Sizes 32 to 44. Each 1.29

—2nd Floor, C.D.S.

THE CANADIAN DEPARTMENT STORES LIMITED

FIRST MORTGAGE LOANS

Advanced on

IMPROVED CITY PROPERTY

Applications for loans are invited from persons desiring funds to assist in the erection of new homes, to re-finance present mortgages or for other approved purposes.

Low current rates. Monthly payments, if desired.

Loans also made under the Dominion Housing Act.

Direct Enquiries to

WALTER NUGENT

Real Estate & Fire Insurance

187 Charlotte St., Peterborough, Ont.

The London Life Insurance Company

Head Office: London, Canada

Many Think

SAM EDWARDS

Has the Right Slant

Don't You?

"There's lots of new-fangled doodads" says the grey-haired proprietor of Edwards' Emporium, "that aim to help a fellow keep his stock and count his cash and balance his books. For thirty years, from a two-by-four drygoods to a half-a-block of store, I've been trying new gadgets and new systems to keep up with the times.

"Some of them are all right—if you don't go getting tangled up in machinery and forgetting about customers. I never saw a customer yet that wanted to come to my store because I had a new bookkeeping system. I've got to keep telling them what I have to sell, with advertising.

"I've had fads in advertising, too. But one thing I've noticed—people were reading the newspaper thirty years ago and they're still reading it. If it's good enough for them to read every day it's good enough for me to advertise in.

"And here's something to think about if you MUST be up-to-date: What's newer than the thing that comes out fresh every day just to tell you what's new—the daily newspapers"?

Canadian Daily Newspapers

Tomorrow
MOSTLY FAIR.

The Peterborough Examiner

Last Year
MAXIMUM 87 - MINIMUM 50

VOL. LXXX, No. 125 PETERBOROUGH, MONDAY, MAY 30, 1938 PRICE THREE CENTS

Find Abducted Peter Levine Victim of Murder On Shore of Long Island

Boy's Body Minus Head, Bound With Wire Washes Up On Beach To End 3-Month Frantic Search

NEW ROCHELLE, N.Y., May 30 (AP).—Long search for kidnapped 12-year-old Peter Levine—a search of three tragic months during which one clue after another came to nothing—ended last night in the discovery of the boy's headless body on the shore of Long Island Sound.

Ransom notes had been found and answered; Murray Levine, the father, had publicly offered to pay $30,000.

There was no conclusive answer from the abductors, and the case of missing Peter Levine had been all but forgotten until, just after dusk last night, a woman telephoned the police: "There's a body out here!"

They found, then, what was left of Peter Levine—a wire bound torso only, the head gone, the hands and feet gone, and only a patched-sleeved sweater, a red windbreaker and a shirt, with the name "Peter Levine" stitched in it, to make the identification certain. The body had come ashore on an estate bordering the Sound not far from the boy's home.

Slain Body Tossed in Sound.

Dr. Amos O. Squire, Westchester County medical examiner, said it would be almost impossible to tell just what caused Peter's death—knife, blow, or drawning—but added that his preliminary examination indicated the boy had been slain and his body tossed into the Sound.

Dr. Squire and his assitants took every possibility into account. Dr. Robert Lateiner, assistant city physician of New Rochelle, said one of the first medical tests ordered was to see whether poison might have been a factor in death. Toxic tracers, he pointed out, might last in a body indefinitely.

"This is a clear case of murder," said District Attorney Walter Ferris.

High-rankng agents of the Federal Bureau of Investigation went to work immediately, with J. Edgar Hoover, its chief, who was in New York, taking charge of the investigation.

Father Hard Hit.

Murray Levine, Peter's father, a New York lawyer who had put aside everything in his vain search for the boy and had appealed in every manner to the abductors to "make contact," scarcely was able to talk.

In the boy's trouser pocket were found a jack-knife and a toy airplane.

The medical examiners were unable to tell without further examination whether Peter's head was cut off by the abductors or a boat striking the body had caused the mutilation.

The most substantial clue to the whole crime, inconclusive as it was, was the coil of copper wire with

(FIND ABDUCTED)
(Continued on Page 8, Column 7)

Ontario to Block New Falls Bridge

TORONTO, May 30 (CP).—Premier Mitchell Hepburn of Ontario said today the government is determined to block construction of a new Niagara Falls bridge by the International Railway Company, owners of the Falls View Bridge which collapsed during ice jams last winter.

The Premier said that the International Railway Company "is heading into a storm" if it persists with plans to rebuild the structure. The Ontario government plans to build its own bridge in co-operation with the State of New York.

"The day of privately-owned bridges is past," said Premier Hepburn. "We have the authority from Ottawa to build a bridge and a similar bill is making good progress in the United States Congress. In the meantime we have legislation to prevent these plans for a privately-owned bridge, and if that legislation will not do the trick we will pass legislation that will. We can easily enact any legislation that is necessary to prevent the rebuilding of that structure."

2nd Czech Vote Goes Nazi, Only One Clash

PRAHA, May 30—(AP).—The progress of peace parleys this week may determine the chances of effective compromise between the German and Czechoslovakian elements of this post-war republic.

The second of three Sunday municipal elections yesterday showed, as did those last week, that 80 to 95 per cent of the vote in German communities solidly behind Konrad Henlein, Sudeten German "Fuehrer." Czech communities among the 2,740 where elections were held followed a trend to the left.

It was taken for granted the third and final election, on June 12, would confirm the results of the first two,

(2ND CZECH VOTE)
(Continued on Page 8, Column 7)

Race Car Crash Kills Onlooker

SPEEDWAY, Indianapolis, May 30 (AP) — Everett Spence, Terre Haute, Ind., a spectator, was killed today when a wheel from a crashing race car flew off the track in the 500 miles automobile race at the Indianapolis motor speedway.

The wheel flew off the car driven by Emil Andres, Chicago, whose mount crashed into the lower retaining wall on the southeast turn as he was speeding on his 112th mile. Andres, rushed to a hospital, suffered a broken nose and a possible brain concussion.

Spence was 33 years old. He was dead when he reached the hospital.

At 200 miles, Floyd Roberts, Van Nuys, California, had snatched the lead from Jimmy Snyder, Chicago, when Snyder stopped at the pit to change tires and take on gas. Roberts had covered the distance in 1:40:57.20 to average 118:867, which smashed all track records for the distance. Kelly Petillo, Los Angeles, was second and Wilbur Shaw, Indianapolis, third.

Ontario Ceases Further Airport Grants

Grant To Toronto Will End It Says Hepburn

TORONTO, May 30.— (CP).—(CP).— Premier Mitchell Hepburn announced to-day the Ontario government will make no further grants towards airports anywhere in the province. "We will pay our commitment to Toronto and that ends it," the Premier said.

After a flight over the Malton site, 12 miles northwest of Toronto, where Toronto's new airport is being constructed, the Premier said he still thought the choice of that site was a blunder. "It is in the wrong place and in a section towards which the city is not growing," he said. "Furthermore it takes too long to reach the city from there."

The Premier last week said he thought the city of Toronto should have approved a site about halfway between Toronto and Hamilton, possibly at Oakville, where an airport would serve both cities.

Petes to Enter Senior O.R.F.U. Next Season

Peterborough will enter a rugby team in the Senior O.R.F.U. this autumun, H. A. Cranfield, president of the local Orfuns Football Club, informed The Examiner late this afternoon. The team will be grouped with the C.N.R. club of Montreal, Balmy Beach of Toronto, and the Sarnia Imps. A definite decision, following more than a week of planning among the various interested parties, was arrived at today.

The local club operated last year in Intermediate O.R.F.U. ranks, won the grouping, eliminated Trenton Fliers and Toronto, but lost out in Provincial finals to Dundas. The squad will be bolstered considerably for the senior campaign this fall. Civic officials, manufacturers and prominent sportsmen here are actively interested in the new project.

Officer's Wife Dies

HALIFAX, May 30 (C.P.). — Mrs. Claude Hill, a former resident of Halifax, died in Cheltenham, England, on Friday, after a short illness of pneumonia, it was learned here yesterday.

She was the wife of Lieut.-Col. C. H. Hill, who until his retirement two years ago was in command of the Royal Canadian Regiment at Toronto. He was formerly stationed at London, Ont., Ottawa, and Halifax.

Poland has a Four-Year Investment Plan for greater industrialization.

Lord Tweedsmuir Arrives In City 11 A.M. On Tuesday

All arrangements have been completed for the reception of Lord Tweedsmuir, Governor-General of Canada, when he visits this city on Tuesday.

At 11 o'clock in the morning he will be met at the C.P.R. station by the reception committee, headed by Mayor James Hamilton. His Excellency will inspect the guard of honor from the Prince of Wales Rangers, and will proceed up George Street to the War Memorial, where he will place a wreath.

At the conclusion of that ceremony he will continue to Lakefield, where he will visit the Grove School, returning to Peterborough at 12.30 noon.

In the afternoon he will leave his private car at 3 o'clock and proceed by way of George Street to Lansdowne Street, to Monaghan Road, to Weller Street. At this point he will pass by the pupils at the Prince of Wales School. He will continue from Weller Street to Park Street, to Hunter Street, to Water Street, to McDonnel Street. Here he will be seen by school children at Victoria Park.

From McDonnel Street he will proceed to Confederation Square, where he will review ex-service men, boy scouts, and girls guides. Mayor James Hamilton will present the city's address, and His Excellency will speak in reply.

From Confederation Square he will continue to Aylmer Street, to Charlotte Street, to Rubidge Street, to the Canadian General Electric Company. An inspection of the huge plant will end the tour.

Hunting His Daughter Father Dies In Road Mishap

Moncton, N.B., May 30 (CP)

AFTER Clarence Gallant's 5-year-old daughter strayed away from home, he borrowed a bicycle, went looking for her and met death.

Injured Friday night in a collision with a car operated by Leo Leblanc, Gardner, Mass., Gallant died yesterday. Inquiry by a Coroner's jury was opened and will continue Tuesday.

The accident occurred at the corner of Belleview Avenue and Mountain Road.

HONEYMOON TO NEW ZEALAND

On a 16-ton ketch, Mr. and Mrs. Richard Stanley, former office employees, are on their honeymoon voyage from London to New Zealand, where the groom will become a sheep farmer.

He Likes Our Mail-It-Away Edition

EARL De Glopper, advance agent for Cole Bros.' Circus, was in The Examiner Office to-day and looksd through the Vacation Edition. "That's just the information Clyde Beatty wants," he said. He's crazy about fishing and after seeing this copy he will move heaven and earth to get a chance at your bass." Clyde Beatty comes to Peterborough with the Cole Bros' Circus on June 7.

Mr. De Glopper's home is in Los Angeles and is familiar with the "Mail-It-Away" plan, as it was the Los Angeles Times which originated the idea twenty-two years ago, and which has been of tremendous help in promoting Southern California as a winter vacation district. Their Annual Edition this year was similar to The Examiner's, both having "roto" and black and white sections in tabloid form. "They may have had more pages," said Mr. De Gopper, "but they certainly didn't have any better pages."

Have you secured your extra copies for mailing? Your carrier boy will be pleased to make delivery or you can secure them at The Examiner Office for five cents. The postage on the edition is but two cents. We advise that you act quickly while the supply is available.

Prankish Bear Visits Bobcaygeon Scares Whole Countryside

Lindsay, Ont., May 30 (CP)

A BIG BLACK BEAR, minus the usual respect that bruin shows to humans, is the target of a wide hunt north of the village of Bobcaygeon. An organized bear-hunt yesterday failed to trap him and farmers have their rifles loading awaiting his return.

The bear has been chasing livestock and altogether acting too aggressively to please residents. On Friday he jumped out of the bushes and crossed the road a few feet in front of Miss Jean Junkin, a school teacher, and Saturday the bear followed John Patterson along the furrow he was ploughing and approached uncomfortably near before the farmer chased him away with shouts and arm-waving.

Saturday S. Dick and his daughter, working in their garden, found the bear a curious spectator and their dog chased bruin, who gave a number of sheep and lambs the fright of their lives as he dashed around before returning to the woods.

Probe of Whole Power Deal Is Macaulay's Demand

Tory Leader Balks At Conant Suggestion Of Sticking To 1937 Contracts

TORONTO, May 30 (CP)—Leopold Macaulay, Conservative leader in the Ontario Legislature, demanded today of a special House committee named to investigate contracts signed by the Ontario Hydro-Electric Commission that investigation proceed "into the whole background of these contracts."

As the committee opened its sitting in the Legislature buildings, Attorney - General Gordon Conant, chairman, said "unless we tackle this job with some orderly manner of procedure we might conceivably be here for six months."

"First let us investigate the charges made by Mr. Macaulay and confine ourselves to the 1937 contracts," Mr. Conant suggested.

Mr. Macaulay said: "I want to go into the whole question. I said that this government abandoned its back-to-Niagara policy on the eve of the 1937 election and I want to go into the whole background of these contracts to show that."

Sees Macaulay's View.

"I can see my honorable friend's point of view," said Major James Clark, Liberal, Windsor-Sandwich. "In a nutshell, his charge was that the Prime Minister secretly made an agreement with Beauharnois while he was still publicly talking

(PROBE WHOLE)
(Continued on Page 2, Column 3)

Bilingual Claim Stirs Orangemen

OTTAWA, May 30 (CP) — A sharply-worded reply to the Quebec submission of the French language congress was made before the Rowell Commission today by Orangemen of Ontario.

Particular protest was levelled at the suggestion Canada was a bilingual country and should be officially recognized as such from coast to coast. The Orange presentation also complained against restriction of civil liberties in Quebec, against the "increasing use" of French on Canadian Broadcasting Corporation programs, the Quebec annulment of marriages, separate schools and some other matters of long-standing controversy.

"The Orange order's ideals are well known and it is not necessary to restate them but we do feel that this important body of British Protestants should enter its protest against the threat delivered before your commission recently by a cleric of the Roman Catholic church in Quebec," said the submission of the legislation committee of the Grand Orange Lodge of Ontario West.

"When they suggest that there will be no peace or harmony in Canada until the French language and their own religion is officially recognized from the Atlantic to the Pacific, it calls for stern opposition and this association of Orangemen respectfully resists the claim of those who would seek further to disintegrate and separate the people of this Dominion.

"We deplore such statement and the attitude of those who seek to force their religion and language upon others who have constitutional rights in this country. Recent declarations from leaders in political and religious life in Quebec and that a revolution would be acceptable and would be supported, is dangerous propaganda and can only have the effect of increasing resentment throughout Canada."

Britain Works To Avoid Air Massacre

LONDON, May 30—(CP Cable).—British experts are working out an international plan to prohibit the massacre of civilians from the air. Technical details are now being carefully considered.

"What is desired," Prime Minister Chamberlain informed the House of Commons to-day, "is an international agreement. The matter gives rise to very great difficulties. What we are trying to do is to get a proposition in such form that it will have a chance of success."

Morgan Jones, Labor, suggested an international conference should be called to discuss the proposals and itself prepare a scheme.

"From the practical point of view," Mr. Chamberlain replied, "it would be advantageous if we could find some workable scheme. That is what we are trying to do. Then we shall be in a position to invite other governments to consider it."

Labor Asks Questions

The Labor opposition restlessly bombarded the government with questions. Arthur Henderson and George Strauss raised the air bombardment of Alicante.

"The British government," the Prime Minister returned, "have on more than one occasion expressed to both sides in Spain their profound concern at the intensification of aerial bombardment, resulting in serious loss of life among the civilian population, and have drawn attention to the universally accepted principle that aerial bombardment of military objectives is alone permissible.

George Lansbury, former Labor leader, asked if the Prime Minister considered that "either side in Spain or China should take notice of protests against this sort of warfare, seeing that Britain and all the great powers are feverisly struggling against the civilian population if war breaks out."

"I do not accept that view," Mr. Chamberlain warmly replied.

500 Planes Yearly From New Plant

LONDON, May 30 (CP-Havas).—Aircraft factories being constructed by Viscount Nuffield at Birmingham will be able to produce 500 modern fighting planes annually, the Daily Mail said today.

The automobile magnate's plans call for production of big combat planes of the latest type equipped with Rolls Royce motors, the newspaper said. It added the factory would be ready to start production in record time and would employ a minimum of 15,000 workers.

The Daily Express predicted that the British air mission returning from the United States and Canada today would report it is impossible to count on rapid delivery of a large number of modern planes from the United States.

Record and Forecast of Weather

The Examiner's Barometer		Peterborough Temperatures	
Noon - - 29.56		To-day:	
		6 a.m. - -	54
		Noon - -	67
		Yesterday:	
		Highest -	78
		Lowest - -	46
		One Year Ago.	
		Highest -	87
		Lowest - -	50

Chief weather feature last week was Monday's heavy rain of .87 in. Temperatures, though lower than one year ago, were approximately normal:—

	Last Week.	1937	1936
Average daily max. temp. ...	69.0	76.1	67.0
Average daily min. temp. ...	45.0	50.2	42.8
Highest temp. ..	80.0	87.0	74.0
Lowest temp. ...	34.0	43.0	38.0
Rains (ins) ...	0.88	0.24	0.25

Weather Forecast

Lower Lake Region — Mostly fair and moderately warm to-day and Tuesday; probably thundershowers in southwestern counties; fresh east to southeast winds, strong on Lake Erie.

Georgian Bay — Moderate to fresh south-east and east winds; mostly fair and moderately warm to-day and Tuesday; scattered thundershowers on Tuesday.

Northern Ontario — Partly cloudy; light showers, chiefly in north portion; somewhat cooler to-night. Tuesday: Northerly winds; partly cloudy and cooler.

Ottawa and Upper St. Lawrence Valley — Moderate east to south-east winds; fair and moderately warm to-day and Tuesday.

Lake Superior — Moderate south-east to north-east winds; mostly cloudy, with a few scattered showers; cooler to-night. Tuesday: Moderate to fresh north-east and east winds; partly cloudy.

Kenora and Rainy River — Easterly winds; fair to-day and most of Tuesday, followed by showers.

Sun—Rises at 4.41 a.m., Sets 7.50 p.m.

Mishaps Claim Nine Lives Over Week-end

5 Are Water Victims, Four Others Die In Car Crashes

TORONTO, May 30 (CP).—Warm weather and bright skies drew another army to Ontario's highways and resorts during the weekend, and as the tourist season gained momentum nine sudden deaths were added to the province's toll for the year.

Five died by drowning and four as a result of motor accidents, though two of the automobile mishap victims were killed within city limits.

James Malone, 11, and Nick Kiskon, 13, died together in Hamilton Bay Saturday when they fell from a makeshift canoe. Rescuers gave up attempts at resuscitation two hours after the bodies were taken from the water.

Margaret Kirby, 24, of Peterborough, drowned in a pond near Marmora on Saturday afternoon.

Jerry Leslie, 29, of Toronto, died in Lake Scugog, 20 miles north-west of Oshawa, when he slipped from the grasp of a companion who was trying to aid him back to their boat. Gordon Hart of Toronto said he and Leslie dived from their boat to swim and Leslie became tired when the craft drifted away. Hart made a desperate effort to bring him to the surface, but could not get a firm grip.

Attempts to revive Harold Hargreaves, formerly of London, Ont., failed after his body was taken from Mimico Creek in Toronto's suburbs on Sunday. A youth cycling by the spot heard a splash and waded into the water to recover the body. Hargreaves was believed to have been staying in Toronto.

Run Over By Father's Truck.

Norman David Despond, three, was killed when struck by his father's motor truck as he played in long grass at Galt. There will be no inquest.

Mrs. Amy Halder, 56, was killed by an automobile as she attempted to cross a busy Toronto street Saturday night. Witnesses corroborated the story of Alexander Robertson, 16, that he swerved sharply in trying to avoid the woman.

Mrs. Josephine Davis, 43, of Aldershot, was killed last night when struck by a car after alighting from a bus near Hamilton. Witnesses said she became confused by traffic and the driver, Herbert C. Henry of Hamilton, was not held by police.

Walter Gillies of Kitchener died in hospital of injuries received last Tuesday when the car in which he was riding struck a pole and overturned on a highway near the city.

She Made a Mistake

BROCKVILLE, Ont., May 30 (C. P.). — An Orchard Street resident politely declined the offer when a small boy and girl knocked at her door offering tulips for sale. She said she had tulips of her own in the garden. But she hadn't. When she went into the garden a few minutes later she found they were gone.

Grabbed In Bed, Girl's Yell Saves Her, Wakens College

TORONTO, May 30 (CP.)—A man who entered Havergal College for Girls in North York Township, just outside the city limits, and, according to police, tried to seize a girl student, was being sought today.

Toronto police answered a call from the college last night and were informed that the girl was asleep in her bedroom when a man grabbed her by the throat. Her screams aroused other girls while the girl herself beat off her attacker. He fled from the building.

"The girl told me that she was not molested," said Constable John Harrison of the North York police. "They told me that the man made no attempt to harm her."

The officer found marks on the ground at the foot on an eavestrough piping which indicated the man climbed the piping to break through the window. The girl, who is 14, awoke to find the man staring at her from the foot of the bed.

The girl described the intruder as short, dark, partially bald and with a heavy growth of beard.

Last Minute News Flashes

TORONTO, May 30.—(CP).— T. Stewart Lyon, former chairman of the Ontario Hydro-Electric Power Commission, expressed the opinion before a Legislative committee today that a weir constructed last year at the Canadian Niagara Power Company plant had increased the flow of ice into the forebay of the Ontario Power Company plant. Mr. Lyon referred to ice damage to the Ontario Power Company plant below Niagara Falls during the disastrous ice-jam of February which also caused the collapse of Falls View bridge.

MANCHESTER, Ky. — Eight members of the Bob Thompson family were reported to have drowned early today when a cloudburst washed their cabin down a creek in this mountain area. Thompson, a miner, and his eldest son were reported to have escaped.

Millar Stork Derby Ends, 4 Toronto Mothers Given $100,000 Each

Winners Buy Mrs. Kenny, Mrs. Clarke Off At $12,500 Apiece To End Dispute; Victors Split Another $75,000 Later

TORONTO, May 30 (CP).—Fortunes of $100,000 were deposited today to the bank accounts of four Toronto mothers who finished the fantastic Charles Vance Millar stork derby in a dead heat.

Executors announced formally this afternoon that litigation surrounding disposal of the Millar estate, bequeathed to the Toronto mother registering most children in the 10 years following Millar's death, had been terminated.

The announcement said: "The executors have made a distribution from funds on hand, having distributed the sum of $100,000 for the account of each of the mothers entitled to share in the residuary estate as determind in the judgment of Mr. Justice Middleton.

"The four mothers entitled to participate were declared to be Mrs. Lucky Alice Timleck, Mrs. Kathleen Ellen Nagle, Mrs. Annie Katherine Smith and Mrs. Isabel Mary MacLean.

Appeals Abandoned

"The executors have secured releases from Mrs. Lillian Kenny and Mrs. Pauline Mae Clarke whereby they abandon and forego all claims to participate in the residuary estate of the deceased."

The announcement corrected earlier statements that $75,000 initial payments were made to the four winners, each of whom registered nine births in the specified period which ended October 31, 1936.

Two Holdouts Paid Off.

Mrs. Kenny and Mrs. Clarke, whose claims to legal share in the $500,000 estate were disallowed in the Ontario Supreme Court by Mr. Justice W. E. Middleton, each received $12,500 today. It was understood the winning mothers agreed to make the payments on condition Mrs. Kenny and Mrs. Clarke dropped their court appeal.

When liquidation of the estate is completed, a further $75,000 will be split among the four winners.

(MILLAR STORK)
(Continued on Page 8, Column 2)

2 Men Escape Death in Gas Tank Explosion

(Examiner Correspondence.)

CAMPBELLFORD, May 30.—Two men miraculously escaped death when an explosion wrecked a row of gas pumps in this town at 11.25 on Saturday night. The cause of the explosion was unknown but the muffled report which could be heard for a quarter of a mile sent flames shooting thirty feet in the air outside of the garage and service station operated by Cassan Brothers, George street.

A call had been put in to a distributor for a supply of gas for over Sunday and Earl Craighead manager of the British American service tanks drove over with a tank load of gas which he delivered in one of the new type trucks that had been put into service in this district little over a month ago. Craighead was standing at the back of the truck with his hand on the safety valve as the explosion occurred and he immediately stepped back releasing the pressure and turning off the supply which was filling the underground tanks. The pumps themselves flank the curb and the opening to the storage tanks is situated on the sidewalk just outside the garage door. The explosion was thought to have come from one of the two electrically driven pumps which was completely shattered.

Ernest Archer a mechanic employed at the garage was standing on the sidewalk between the pumps and the garage at the time and although he was not more than four feet away was uncertain as to where the first flash of fire came from. Craighead's first thought on shutting off the supply of gas to the tank was to remove the truck from in front of the garage as its huge tank still contained from 25 to 50 gasoline still spouted from the sertank was enveloped in flames as both of the visual glass jars on top of a large double pump burst and spilled their flaming contents over the truck. He hesitated only a moment, ran around the truck when

(TWO ESCAPE)
(Continued on Page 8, Column 4)

Test For Movie Extras Nearly Costs 185 Their Lives

Hermosa Beach, Cal., May 30.

LIFEGUARDS RESCUED 185 movie extras who became exhausted trying to swim with their clothes on to qualify for minor roles in a gambling ship picture here today.

More than 500 took the test, which was to swim one-fourth mile around the pier. Four guards in two dories and thirty others on surf boards picked up the men and women who became exhausted. In the film a gambling barge will be set aflame and sunk, with 300 patrons jumping into the water.

Hunt The Robert Peel

BROCKVILLE, Ont., May 30 (C. P.). — One hundred years ago last night, the steamer Sir Robert Peel was boarded at her dock here by an armed gang led by "Admiral" Bill Johnston, leader of a pirate gang of the Thousand Isles. Passengers were driven ashore, the steamer was pillaged, and set adrift in flames. Divers lately have been trying to reach the hull, sunk in 75 feet of water.

Negroes Accuse Each Other

CHICAGO, May 30.—(AP).—Calm and stoical, two manacled negroes stood yesterday in the bedroom where Florence Johnson, 34, wife of a city fireman, was bludgeoned to death with a brick, and accused each other of the actual slaying.

They were Robert Nixon and Earl Hicks, both 19, who Assistant State's Attorney John Boyle said, admitted breaking into the Johnson home last Friday to burglarize the place.

Boyle said Nixon had confessed the brick slaying of Mrs. Florence Thompson Castle, a night club hostess in her hotel room two years ago, and would be questioned again about the killing of Miss Anna Kuchta, a student nurse, raped and bludgeoned to death in her room in the Chicago hospital last August.

Warrants also have been issued in Los Angeles charging Nixon with the slaying April 4, 1937, of Mrs. Edna Worden and her daughter, Marguerite, 12.

Snyder Leads Car Classic at 300

SPEEDWAY, INDIANAPOLIS, May 30 (AP).—Breaking all speedway records, Jimmy Snyder, former Chicago milkman, had regained the lead at 300 miles of the 500-mile automobile race today. One spectator was killed by a wheel which fell off a crashing racer.

Snyder, in front for the first 150 miles, only to lose the lead to Lloyd Robertson, Van Nuys, Calif., because of a stop for oil and tire change, roared over the bricks at 117.627 miles an hour in covering the 300 miles in 2:33:01.60.

Roberts was second, about five seconds back, and Ronny Householder, Van Nuys, Calif., third. Louis Meyer, Huntington Park, Calif., the only three-time winner of the classic, was fourth, 2½ miles back.

The U.S. biological survey has obtained 3,000,000 acres for use as wild-fowl rest areas.

Canadian Missionaries Stick To Job Despite 10 Bombings In 18 Days

Hankow, China, May 30 (AP)

CANADIAN missionaries, stationed at Kaifeng, Honan province, are determined to remain whatever happens, according to delayed dispatches reaching here today.

The central China town has been bombed 10 times in 18 days, but none of the 55 foreign residents has been hurt and no foreign property has been damaged.

Artillery fire can be heard from the northeast where the Chinese are struggling to break the tide of the Japanese westward advance.

Among the missionaries there are Miss May Watts, of St. Catharines, Ont., secretary-treasurer of the Mission of the Church of England in Canada, Mrs. F. M. Simmons, Stirling, Ont., Miss Grace Gibbard, London, Ont., Miss M. Searle, Winnipeg, and Miss L. M. Racey, Winnipeg.

Gerhard Denies Tie With Hitler

MONTREAL, May 30—(CP)—Karl Rudolf Gerhard of Montreal made it plain to newspapermen here last night he was not the "personal representative" of Chancellor Hitler mentioned last week in a House of Commons debate on reports German interests were negotiating for the purchase of the island of Anticosti in the St. Lawrence gulf.

During the debate, Conservative Leader Bennett said: "Hitler's personal representative, or a gentleman who at any rate alleges he is, was in this country on Saturday last and in Ottawa on Sunday." Later it was rumored a man named "Dr. Emil Karl Gerhardt" was in Canada on a secret mission from Germany.

Mr. Gerhard, a former instructor at the University of Western Ontario, was inclined to describe as a "joke" the information given to newspapermen in Ottawa to the effect that a man named "Dr. Emil Karl Gerhardt" had been working in Canada in behalf of the German dictator.

But Mr. Gerhard said he was anxious to make it clear that he has no association with the "Dr. Emil Karl Gerhardt," also described as a farmer instructor at the Ontario University.

"I was an instructor at the University of Western Ontario," said Mr. Gerhard, "but I am neither a personal representative of Chancellor Hitler, nor an expert for Anticosti (Island) and have nothing to do with any German affair or consulate." Mr. Gerhard also denied "any statements published in last week's newspapers" about his association with Chancellor Hitler.

"I am not a doctor or a professor, nor have I any connection whatsoever with any Dr. Emil Gerhardt. I am a Canadian citizen and have lived in Canada for the past eight years."

Butter and Eggs Are Both Firmer

In sympathy with Toronto prices butter and eggs were both firmer on the Saturday market, and the fluctuating potato quotations were also stronger.

Butter ranged over a five cent margin from 25 to 30 cents and eggs were in light supply at 23 to 25 cents. Yearling chickens were quoted at 23 to 25 cents and broilers were comparatively few at 30 to 34 cents. It was a sellers' market in those three lines, but the supply of greenhouse plants and early garden vegetables was so plentiful that producers shaded some of their prices. Onions and rhubarb were three bunches for 10 cents, and asparagus five bunches for twenty-five cents. Just as an indication of the competition in greenhouse plants Cecil Bellamy of Colborne was in with a truck load of plants, having driven 60 miles to reach the Peterborough market and he expects to be back again. Parker of Hastings was another of the district visitors, but he is regarded as a regular at this season. Tomatoes, cabbages, asters and so on were steady in price at two boxes for twenty-five cents.

White winter potatoes were 70 cents a bag, but some of the certified varieties sold at 75 cents to $1.00, a gain over the previous week.

Several displays of Lake Ontario fish quoted salmon trout at 20 cents a pound, pike at two pounds for a quarter, eel two pounds for a quarter and carp ten cents a pound for those who wanted them.

Golf Notes

PETERBOROUGH GOLF CLUB.

One of the largest entries to compete in a week-end sweepstake teed off on aSturday. Th weatherman made any alibis about his department impossible, and the course was in tip-top shape. The competition was a kickers' handicap, with a hidden par, which was 4. Two players guessed their right handicap, Jim Wharry and C. Sootheran finishing right on the button—Jim's score 95-21—74, and Clare's 90-16—74.

No less than five players were either one over or one under to tie for second place. They were: M. G. Hardill 90-22—73, W. R. Thompson 109-36—73, C. B. Westbrooke 95-20—75, G. Falkner 97-24—73. D. T. Diplock 93-20—73.

J. H. Vernor 79, D. B. Falkner 70, S. Payne 78, R. E. Cutting 70, G. Maniece 70, C. S. Cummer 76, C. V. Elliott 72, F. S. Potter 79, H. T Cranford 72, M. Fitzgerald 79, D. T. McIntyre 79, O. A. DeGraw 78, Tom Holyman, 72, G. A. Wood 78, R. Abbott 68, E. Westbye 65, T. T. Gentles 70, M. Shaver 77, Dr. C. B. Waite 79.

Ladies' opening field day will be held on Tuesday, May 31. Partners arranged according to handicap.

Junior boys and girls are requested to hand in three cards for handicap arrangement.

7 OUT OF EVERY 10
TYPEWRITERS USED
IN CANADA ARE
Underwoods
STANDARD AND NOISELESS
MADE IN CANADA

UNDERWOOD ELLIOTT FISHER LIMITED
J. J. SEITZ, PRES. 355 George St.
R. PAMMETT, MGR. 'Phone 2626

Accused Of Slaying

Accused of the love pact slaying of Charlotte Mathieson, 16-year-old Donald Carroll, ABOVE, is pictured as he appeared in court at Long Island City. The parents of the slain girl are assisting the boy in his fight for life. The slaying, according to the story told the police, was a result of a suicide pact, but after Donald fired the fatal shot into Miss Mathieson's body she begged him not to take his own life.

Slight Decline In Cheese Price

CAMPBELLFORD, May 30. — Nineteen factories boarded cheese on the Campbellford Board on Saturday and all sold at 14 5-16 cents, which was 2-16 off last week's price. A total of 112 white and 356 colored were offered by the factories to the seven buyers, who were present.

The factories boarded as follows: Beaver, 11c; Brae, 17c; Crow Bay, 28w; Daisy D, 50c; Empire, 32c; Hoard's, 53w; Killarney, 16c; Kimberly, 22w; Menie, 34c; Prince of Wales, 21c; Rylstone, 18c; Stanwood, 16c; Selwyn, 29c; Trent Bridge, 14c; Trent Valley, 20c; Warminster, 28c; Woodland, 9w; Young's Point, 17c; Cedar Creek, 33c.

The secretary, S. A. Maguire, read a communication from the former president, T. Bradon, thanking the Board for their kind resolution as expressed in the letter from the secretary thanking him for his work during his term of office. He also wished his successor, H. R. Wood, success during the coming year. A request from the Oakdale factory, expressing their desire to be excluded from the board this year in lieu of the fact they were making twins and triplets, a special type of cheese which could be sold to better advantage of the board. It was stated that the make from the particular factory was small. President H. R. Wood told the board the request would have to be made in writing and would then be given consideration by the executive.

Motors 207 Miles To Visit Family

(Examiner Correspondence.)

CAMPBELFLORD, May 30.—Motoring a distance of 207 miles to visit her only granddaughter was the feat of Mrs. Mary Anne Watson of Meaford who came to Campbellford for the second time in her life on Saturday after travelling the distance with her daughter, Mrs. Joseph Abercrombie and other friends of Meaford. Mrs. Watson will celebrate her 89th birthday on Tuesday and despite her years she maintains a keen and active interest in life and has the full use of all her faculties. She is able to read, knit and do all the household tasks that are usually left to much younger women, and only last fall she was able to actually go into the fields with the men and helped pitch hay onto the wagons.

Mrs. Watson's husband died little more than a year ago at the age of 91 and she maintained a justifiable pride in the two small great granddaughters who were on hand to greet her when she arrived on Saturday. Having looked forward to this reunion for many weeks she stated it was her intention to remain in town until Monday and then return again to Meaford, the place where she was born nearly 90 years ago, on Monday.

Plane, 4 Aboard Hunted Off B.C.

VANCOUVER, May 30 (C.P.). — Search was pressed by water and by air to-day for a big Fairchild seaplane carrying four persons, missing since Friday on a flight from Vancouver to Zeballos on Vancouver Island's west coast.

Pilot Len Waagen took the Ginger Cote Airways plane off on its scheduled two-and-a-half-hour flight to the mining town. His three passengers were Mrs. George Nicholson, wife of the Deputy Mining Recorder and Postmaster at Zeballos, Charles R. Rumsey, Toronto mining engineer, and H. Boys of Stevenson, B. C.

Four Vancouver planes and a United States coastguard amphibian from Port Angeles, Wash., scoured the Gulf of Georgia, separating Vancouver Island from the mainland, and the heavily timbered, lake-dotted island itself.

Chief of Police John Cameron of Zeballos led a speedboat party nosing into bays and inlets along the coast, believing the giant yellow craft might have been forced down by poor visibility and dwindling fuel supplies.

Heard Faltering Engines.

The Canadian Government wireless operator at Nootka Point, 20 miles south of Zeballos, reported a plane "with faltering engines," had been heard there on Friday during heavy fog. It appeared to be heading out over the Pacific Ocean. Ships along the coast were asked by wireless to keep watch for the aircraft.

Two parties of Indians at Hesquiat, 35 miles south of Zeballos, reported they sighted a yellow plane about noon on Friday flying high in misty weather.

The search began on Saturday morning with Ralph Oakes in another G.C.A. plane and Norval E. (Molly) Small, superintendent of Canadian Airways, piloting the search planes. Geinger Coots, head of the company, flew from interior Prince George to join the hunt yesterday. A Royal Canadian Air Force plane from Jericho Beach Air Station was the fourth Vancouver search plane.

Major Nicholson flew with Cootes as observer in the search for his wife and the others.

MORE ABOUT—
Probe Whole
(Continued from Page 1)

about a Back-to-Niagara policy. The resolution providing for this inquiry went away beyond the original charges. I think the Premier should be commended for his attitude."

Major Clark denied there had been "ulterior motive" in adjournment of the inquiry until to-day.

"It was physical impossibility to prepare the material necessary for a wide-open inquiry any sooner," he said. He thought the committee would deal with the Macaulay charges and the question of power reserves and resources at the same time.

First witness called was John Dibblee, assistant chief engineer of the Hydro Commission. Mr. Dibblee read a prepared statement, saying there had been some modification of the requirements of the resolution passed by the Legislature. These had been agreed upon by Mr. Macaulay and Major Clark.

"Some things may have been omitted owing to the number of people working on the preparation, but a painstaking search has been made," he said, referring to exhibits and records to be produced.

Four filing cases of documents were filed as exhibits. Mr. Dibblee said they contained information regarding contracts with Quebec power companies, data on the preparation to cancel original contracts, negotiations prior to cancellation in 1935 and negotiations leading to renewal.

Not The True Position.

T. Stewart Lyon, former chairman of the Commission and the next witness, charged reports compiled by the Commission between 1930 and 1934 misrepresented Hydro's true position.

The former Commission, he said, improperly included more than 100,000 horsepower in its statement of "firm power" needs when that amount was being exported to New York States.

"If the figures had been properly reported, the public would have known there was no justification for the Quebec contracts," Mr. Lyon declared.

"Do you suggest they were false statements?" inquired Mr. Conant.

"I don't say they were deliberately false, but they were incorrect," he replied.

Mr. Lyon said he accepted the chairmanship of the Commission in 1934 "with the idea of correcting mistakes made by the previous government."

During the 1934 Ontario election campaign Mr. Lyon said he wrote editorials for the Toronto Globe.

"You had formed a strong opinion that the previous government had erred in making the Quebec contracts?" asked Mr. Macaulay. Mr. Lyon agreed he had.

"Is it fair to say that you and Mr. Hepburn were partners in a strong pre-election campaign of back-to-Niagara?"

"There was no co-operation between us in that sense. Mr. Hepburn spoke independently of my writings and I wrote independently of his speeches."

Calls New Pastor

OSHAWA, Ont., May 30 (C.P.)—Congregation of St. Andrew's United Church extended a call on Sunday to Rev. George Telford, minister of St. Paul's United Church, Fredericton. If he accepts he will replace Rev. Andrew D. Robb, forced to resign because of ill-health.

Drew The Map

'Rod' Cameron (below), whose unique picture map of the Kawartha-Trent River-Haliburton vacation area appeared on the back page of the "Roto" section of Saturday's vacation number, Mr. Cameron's fine work has received praise from many people who have studied the map.

Rotarians Hear Rev. R. T. F. Brain

A scholarly and most informative study of the significance of Fascism by Rev. R. T. F. Brain of St. John's Church feature the weekly luncheon of the Peterborough Rotary Club today.

Mr. Brain declared that the basis of Fascism was a union between the capitalists and military class who used a confused middle class to strengthen their forces and said that Fascism was a last desperate display of force by a dying social system. In that respect it was like the dying warrior who made one final show of strength before the end came.

The speaker was introduced by Rotarian W. R. Morris and the thanks of the club for the most interesting address were voiced by Rotarian A. L. Killaly.

Rotarian J. H. Seels, manager of the Rotary carnival made an appeal to the members to put fresh drive and enthusiasm into the sale of carnival tickets pointing out that the carnival will be held on Thursday and Friday of next week and that much depends upon the number of tickets sold.

President Dutton announced that on June 20 when the club will be the guests of Gilmour Memorial Church at a supper the ladies will be invited to be present. The entertainment committee was instructed to prepare a program for the occasion.

New directors of the club will meet this week for the purpose of electing officers and arranging committees.

Among the guests today were: Rotarian Edward Byers, president-elect of the Kenora Rotary Club; Dr. McDougall of the Ontario Department of Education, and B. K. Greer, chief inspector of schools for the province.

Hog Quotations In Peterborough

MONDAY, MAY 30

Canada Packers quote:

Hogs. — Live (delivered), $10.15; dressed weight, $13.40.

No. 1 sows, 3c off bacon prices.

Cream—No. 1 (off truck) 27c; No. 1 (delivered), 28c.

Special, 2c per pound premium, to 45c.

Butter—Prints, No. 1, 28c; No. 2, 27c. Solids, No. 1, 27c; No. 2, 26c.

Eggs — Large, 20c; mediums, 18c; B grade, 16c; C grade, 14c.

Dealers quote:—

Fall wheat, 70c; barley, 50 to 60c; buckwheat, 55c; rye, 60c; oats, 40 to 45c.

OBITUARY

MRS. ELIZABETH THOMPSON

A former well known resident of this district passed away at Detroit, Mich. on Saturday in the person of Mrs. Elizabeth Thompson, aged 74 years. Mrs. Thompson who was formerly Elizabeth Pearson was born in Smith township and lived for a long time in Peterborough, although she had been a resident of Detroit for over 25 years.

Surviving are five brothers, Silas Pearson, Lakefield, Nathaniel of Hall's Bridge, Harry of Smith and Harvey and Samuel of Peterborough.

The funeral will take place on Wednesday afternoon at 2 o'clock from the residence of her brother, Harvey of 238 Dublin street with interment in the Lakefield Cemetery. Rev. J. H. Sutcliffe will officiate.

WILLIAM H. FLETCHER

William H. Fletcher, resident of Keene for the past 30 years, died at Christie Street Hospital this morning (Monday) after a lingering illness. He was 43 years old.

Born in Oxfordshire, England, he came to this country when a boy, with his parents, Mr. and Mrs. John H. Fletcher, who still reside at Keene. He joined the 21st Battalion in the early part of the Great War, but due to an illness which he contracted while still in Canada, he never served overseas. It was this ailment, inflammatory rheumatism, which contributed to his death today. He was a member of the Keene A.F. & A.M., and of the Madoc I.O.O.F., as well as of the Peterborough Male Voice Choir. Mr. Fletcher worked in Madoc and Peterborough for some time. He was a member of Keene United Church.

Surviving besides his parents, are his wife, formerly Lottie Wedlock of Peterborough; one daughter, Maureen, at home; two sisters, Mrs. A. Rennie of Keene, and Mrs. J. Tunstall of Kingston; and three brothers, John of Vancouver, and Alfred and Wilfred of Keene.

The funeral will be held on Wednesday afternoon at 2.30 o'clock from Keene United Church, Rev. Mr. Kennedy of Madoc United Church officiating. Interment will be made at Keene Cemetery.

15-Year-Old School

WINDSOR, N.S., May 30 (C.P.). —Students and Old Boys of the King's Collegiate School renewed old acquaintances and made new ones to-day as celebrations marking the 150th anniversary of the founding of the school neared their close. Dr. Judd, a former headmaster and now a resident of Hamilton, Ont., read the first lesson.

Figure In Japanese Cabinet Shuffle

Dissatisfaction with the slow progress being made in the war with China has caused a shake-up in the Japanese cabinet. The new cabinet is predominantly militaristic with General Kazushige Ugaki, top RIGHT, replacing Koki Hirota as foreign minister; General Sadao Araki, top LEFT, a former war minister, entered the cabinet as minister of finance and commerce, while Lieut.-General Seishiro Itagaki, LEFT, replaces General Hajime Sugayama as war minister.

Cheese Quotes Produce and Livestock

ONTARIO GRAIN

Approximate prices, track shipping point—Wheat, 70 to 72c; oats, 40 to 42c; barley, 48 to 50c; corn, 68 to 70c; rye, 54 to 56c; buckwheat, 58 to 60c; malting barley, 54 to 56c; milling oats, 40 to 42c.

TORONTO FEED PRICES

Following are the approximate prices quoted for feed in ton lots, packed in bags (delivered f.o.b. Toronto): Bran, $27.50; shorts, $27.50; middlings, $32; corn $39.50; flax, $73; cottonseed meal, $40; linseed oil cakes, $51; tankage, $62; salt in blocks, 50 pounds, 50c; molasses barrel, 23c per gallon.

MONTREAL FLOUR AND FEED

Cash grain: No. 1 Northern wheat, $1.19½; No. 2, $1.16½; No. 3, $1.11½; No. 3 C.W. oats, 54¾c; No. 1 feed oats, 52½c; No. 3 C.W. barley, 62½c; per bushel, basis track, Montreal exstore corn being "in bond."

Spring wheat flour—First patents, $6.90; second patents, $6.40; bakers' patents, $6.20, per barrel, in 98-lb. jute bags, delivered Montreal freight points.

Winter wheat flour. — Choice grades, in carlots, new, to arrive, per barrel, $3.65 to $3.70; choice grades in broken lots, new, to arrive, per barrel, $3.75 to $3.80.

White corn flour.—Per barrel, in jute bags, delivered to the trade, $4.05 to $4.25.

Millfeed. — Bran, $28.25; shorts, $28.25; middlings, $33.25; per ton carlot quantities, delivered in Montreal freight points.

Brewers' dried grain, wholesale, $26 per ton; retail, $28 per ton.

Rolled oats.—Bag of 80 lbs. delivered to the trade, $3.15, which includes sales tax.

Baled hay—Extra No. 2 timothy, $11.50; No. 2 timothy, $10.50; No. 3 timothy, $9, per ton, f.o.b. Montreal.

MONTREAL PRODUCE

Prices ruled firm on Montreal open produce markets last week:

Butter was quoted at 25¼ to 25½c a pound for No. 1 in carlots or less, with lots to retailers at 27c a pound for No. 1 solids, 27½c for No. 1 prints, and 27c for No. 2 prints. Receipts, 19,921 boxes.

Graded egg shipments in carlots or less were 26c a dozen for A-large, 24½c for A-medium, 23c for B, and 21c for C. Receipts: 10,022 cases including 615 for export.

Cheese was 15c a pound for Ontario white and colored and 14 to 14½c for Quebec white. Receipts: 12,215 boxes, inculding 123 for export.

Potatoes.—Quebec whites, No. 1, 80's, 80c; New Brunswick Mountains, No. 1, 80's, 90 to 95c; N.B. Cobblers, No. 1, 80's, 85c; P.E.I. Mts., No. 1, 90's, 90c to $1; Florida, No. 2, 50-pound crates, $1.75; South Carolina, barrels, new, $6; No. 2, $4.75 to $5; No. 1, 100's, $3; No. 2, 100's, $2.75.

TORONTO CHEESE

TORONTO, May 30 — (CP). — Wholesale cheese prices were higher to-day with dealers buying large, colored, paraffined and government grades at 15¼ cents.

Wholesalers offered cheese to retailers at the following prices:—New: large, 16½c; twins, 16¾c; triplets, 17c. Old: large 20c; medium, 19c.

TORONTO POULTRY

TORONTO, May 30 — (CP). — Wholesale poultry prices supplied by United Farmers' Co-operative Co. to-day were:

Broilers: 1¾ to 2½ lb., live 16c; dressed, 21c. Chickens, 2½ to 3½ lb., live, 16c; dressed, 21c; 3½ to 4 lb., live, 17c; dressed, 22c; over 4 lb., live, 18c; dressed 23c.

Hens, over 5 lb., live, 15c; dressed, 18c; 4 to 5 lb., live, 14c; dressed, 17c; 3½ to 4 lb., live, 13c; dressed, 16c; 3 to 3½ lb., live, 12c; dressed, 15c. Old roosters—live, 10c; dressed, 12c.

TORONTO PRODUCE

TORONTO, May 30 — (CP). — Wholesale prices (United Farmers Co-operative Co.) to-day were:

Eggs.—Grade A-large, dozen, 22c; grade A-medium, 21c; pullets, 18c; Grade C, 17c.

Churning Cream.—No. 1, lb., 27c; No. 2, lb., 25c.

Butter.—No. 1 solids, lb. 25¾c; No. 2 solids, 24¾c; No. 1 prints, 26¾c; No. 2 prints, 25¾c.

Potatoes.—Bag, f.o.b. in Toronto, Ontario, 70 cents.

Mill Feed. — Bran, 28; shorts, 28; middlings, 31.

CAMPBELLFORD MARKETS.

(Examiner Correspondence.)

CAMPBELLFORD, May 30—Eggs: Prices advanced one cent during the week, with ungraded eggs delivered in Campbellford quoted as follows on Saturday: A-large, 21c; A-medium, 19c; pullets, 18c; B grade, 17c; C grade, 16c.

Cream.—Delivered prices for No. 1 churning cream were 29c, with two cents premium on special, and three cents off for No. 2 grade.

Poultry.—Hens (liveweight), over 5 lbs., 14c; 12c; 8c; 4 to 5 lbs., 13c; 11c; 7c; under 4 lbs., 12c; 10c; 6c. Old roosters, all weights, 7c. Broilers: 1¾ lbs. and up: 15c; 13c; 8c.

CHEESE BOARDS

Belleville. — 1,148 boxes white cheese offered, 480 boxes colored cheese offered; 600 sold at 14¾c, 300 sold at 14 5-16c, balance sold at 14¼c. Buyers: Hart, McCreary and Cook.

Campbellford. — Campbellford Cheese Board offered 112 boxes white, and 356 colored; al lsold at 14 5-16c.

Cornwall. — On Cornwall Cheese Board Saturday, 224 white and 1,173 colored, a total of 1,397 boxes, sold at 14 1-16c.

Ottawa.—Boarded 409 boxes colored, 395 white. All sol dat 14c.

TORONTO LIVESTOCK

TORONTO, May 30 — (CP). — Good butcher cows were weak to 25 cents lower on Toronto Livestock Market to-day while other killing cattle were strong to 15 cents.

Veal calves were easier with sheep and lambs about steady. No hog price was set by early afternoon.

Receipts reported by the Dominion Livestock Branch were: Cattle, 4,100; calves, 1,250; hogs, 1,600; sheep and lambs, 900.

Good to choice weighty steers sold at $7 to $7.50, with a few plain as low as $6. Good to choice butcher steers and heifers traded at $6.75 to $7.25, common downward to $5.50. Good cows were $5.25 to $5.50 for best grades. Canners and cutters were steady at $2.50 to $3.50.

Trade was slow on bulls with a weaker tendency evident. Fed calves brought $7.50 to $8.25 for good to choice, with plain downward to $6.50.

Good to choice veal calves were priced at $8 to $8.50, with one top at $9. Common vealers ranged down to $5. A few grassers and drinkers brought $3.50 to $4.50.

Previous close on off-truck bacon hogs was $10.50 to $10.60.

Good spring lambs ranged from $12.50 to $13, common selling as low as $9. Good light sheep were $4.50 to $5, heavies $3 to $3.50, and culls downward to $2. A few good feed-lot lambs brought $9.50.

ONTARIO HOGS

TORONTO, May 30 — (CP). — A 15-cent gain, third advance within a week, brought prices of dressed-weight bacon hogs at Barrie to $13.75, top price at reporting markets to-day. Only other price change was a gain of 10 cents for Brantford liveweights.

Liveweights.—Hull, $10; London, $10; Peterborough, $10.15; Stratford, $10; Chatham, $10; Brantford, $10.25.

Dressedweights. — Barrie, $13.75; Hulls, $13.70; London, $13.35; Peterborough, $13.40; Stratford, $13.35; Chatham, $13.65.

WINNIPEG GRAIN

WINNIPEG, May 30 — (CP). — New seasonal lows were recorded for July and October Winnipeg wheat futures to-day in irregular dealings that featured strength in the May option which soared the five-cent limit. Final quotations were 4¾ higher to 2¼ lower, May $1.12⅛b. July 88¾ to ¾; October 73⅞ cents.

All wheat futures scored opening gains but flurries of liquidation carried the May future 2¾ cents lower. July 1⅞ lower and October ½ lower.

At mid-session offerings thinned. Minor overseas and Southern purchases lifted that option almost five cents from its low point.

Closing of United States markets in observance of Memorial Day dampered dealings here.

Saturday's Quotations.

Futures:

	Open	High	Low	Close	Prev. Close
Wheat—					
May	109½	109½	107	107⅝	110½
July	94	94	90¾	90¾	95½
Oct.	77¾	78½	74⅝	74⅞	79¼
Oats—					
May	46¾	46¾	44⅜	44⅝	47½
July	43⅝	43⅝	42¼	43¼	44⅛
Oct.	36	36½	35	35⅛	36¾

WAKE UP YOUR LIVER BILE—
And You'll Jump Out of Bed in the Morning Rarin' to Go

The liver should pour out two pounds of liquid bile into your bowels daily. If this bile is not flowing freely, your food doesn't digest. It just decays in the bowels. Gas bloats up your stomach. You get constipated. Harmful poisons go into the body, and you feel sour, sunk and the world looks punk.

A mere bowel movement doesn't always get at the cause. You need something that works on the liver as well. It takes those good, old Carter's Little Liver Pills to get these two pounds of bile flowing freely and make you feel "up and up". Harmless and gentle, they make the bile flow freely. They do the work of calomel but have no calomel or mercury in them. Ask for Carter's Little Liver Pills by name! Stubbornly refuse anything else. 25c.

MARKET QUOTATIONS

Quotations Complete To Closing Time

Toronto Stocks

Leeming and Leeming

	High	Low	Close
Abitibi	140-155		—
Abitibi Pref	14⅛	14	14
Beauharnois	3⅛	3	3
Bell Tel	162½	152	152
Brazilian	10⅛	10	10
Brews & Dist	5-5¾		—
Brew Corp	2-2⅜		—
Brew Corp Pref	17-19½		—
Bakeries	13¼	13	13
B.A. Oil	19⅞	19¾	19¾
B. C. Power A	28-30½		—
Build Prods	45-46½		—
Burt F N	15-18		—
Can Bud	6¾-7½		—
Can Bread	3	—	—
Can Cement	8¾	8½	8½
Can Car & F	11½	11¼	11½
Can Dredge	27	26¾	26¾
Can Malting	31	—	—
Can Pacific	5⅜	5⅛	5⅛
Can Alc A	2⅞	2⅜	2⅞
Can Alc B	2½-3		—
Can Oil	10-13		—
Cockshutt	7-9¼		—
Con Smelt	51¼	50	51
Can Canners	4½-4⅞		—
Dom Bridge	27-28¼		—
Dis Seagrams	14⅛	14	14
Dom Stores	4⅞-5½		—
Ford A	16¼	16	16¼
Fanny Farmer	17⅛	17	17
Con Gas	183-184		—
Gyp L and A	4¾-5⅛		—
Gen. Electric	150-178		—
Gen. Steel W.	5⅜-6⅛		—
Ham. Bridge	5⅛-6⅜		—
Honey Dew	40-55		—
Imp. Tobacco	13¾	13⅜	13¾
Imp. Oil	17⅛	17	17⅛
Int. Pete	27½	27	27¼
Int. Utili A.	5-7⅛		—
Int. Util B.	60-75		—
Laura Sec.	60-64		—
Loblaws A.	22⅛	21⅞	22⅛
McC. Fornt.	11	10⅞	11
Mont. L. H. & P.	28¼-29¼		—
Massey-Harris	6¼-7		—
Masey Harris Prfd.	39	38½	38½
Nickel	42¾	32½	42½
Page Hersey	89-90		—
Press. Metals	10-14		—
Rogers Maj.	3⅜-3¾		—
Stan. Paving	2½-3		—
Shawinigan	18¾-19¾		—
Steel of Can.	62-65		—
C. Vinegars	15-16¾		—
C. Wineries	2-3¼		—
Westons	10	9⅞	9⅞
Walkerville Brew.	1⅛-1¾		—
Walkers	39⅛	38	38
Walkers Prfd.	18⅞	18¾	18⅞

Toronto Mining

Biggar and Crawford

	High	Low	Close
Acme Oil	9-11		—
Ajax Oil	20-30		—
Aldermac	44	43	44
Anglo Huron	300-325		—
Arntfield	20	—	—
Bankfield	69	—	—
Base Metals	30	—	—
Beattie	104	102	102
Big Missouri	33-36		—
Bobjo	8-9		—
Bralorne	900	—	—
Bidgood	24½	—	—
Buffalo Ank	15½-15⅞		—
Bunker Hill	11½-15		—
Can Malart	90-99		—
Castle Treth	65-72		—
Central Patricia	248	237	248
Chromium	45-9½		—
Chibougamau	22-30		—
Dalhousie Oil	40-55		—
Dome Mines	56¼-58		—
East. Malartic	155	152	154
Eldorado	211	205	205
Falconbridge	525-555		—
Gods Lake	41-5		—
Goldale	16¼-20		—
Francouer	30	—	—
Federal	4½-5½		—
Jacola	16	15	15
Gunnar	76	74	76
Hard Rock	212	210	210
Hollinger	13⅞	—	—
Howey	26½	26	26
Hudson Bay	22¾	B	—
J-M Cons.	12-13		—
Kirk. Hudson	85-100		—
Kirk. Lake	104	102	102
Kerr	143	138	140
Lakeshore	50¼	50	50¼
Lapa	41	—	—
Lebel Oro	6-6½		—
Leitch	72	71	71
Little Long L	380	—	—
Macassa	450	445	445
McIntyre	40½-41¾		—
McKenzie R L	101	—	—
MacLeod	325	320	325
McMittie	16½	—	—
McWatters	43	42	43
Mining Corp	180	—	—
Moneta	208	183	205
Noranda	61	60	61
Nordon Oil	7½-10		—
North Canada	29½-31		—
O'Brien	335	—	—
Omega	40	—	—
Pamour	335	330	335
Paymaster	40	38	38
Pend-Oreille	150	144	149
Perron	127	123	127
Pickle Crow	460	455	460
Pioneer B C	310	305	310
Premier	190	—	—
Powell	188	187	188
Preston	82	72	80
Read Auth	290	—	—
Red Lake G S	15	—	—
Reno	60	—	—
Shawkey	13¾	13	13½
St Anth ay	12	—	—
San Antonio	123B	—	—
Sherritt Gordon	96	93	96
Siscoe	213	210	210
Stadacona	40	39½	40
Sudbury-Basin	225	—	—
Sullivan Cons XD	94	90	90
Sylvanite	310	—	—
Sladen	109	107	109
Tech-Hughes	460	—	—
Ventures	490	—	—
Uchi	145	141	141
Waite-Amulet	305	268	299
Wright-Harg	730-735		—
Jellicoe	39	38	38

Grain Quotations

Leeming and Leeming

WINNIPEG.	July	Oct.	May
High	91¼	76	112⅝
Low	88⅛	73⅞	105¼
Close	88⅞	73⅞	112⅛

Sharbot Lake Lad Is Found

KINGSTON, Ont., May 30.—(CP)—Missing from his home at Sharbot Lake since May 24, 15-year-old Wilbert Jarvis was found by police at the home of a relative in Kingston over the week-end.

When the boy disappeared a car owned by his employer, Mrs. Byron Hawley, was also found missing and it was thought that some men had taken the car and carried the boy away.

The lad however was said to have told police he took the car himself. The car was found the following day at Collins Bay and was returned to Sharbot Lake.

The boy said he had been in Kingston all week and that no one was with him when he left Sharbot Lake. He will be returned there.

MONTREAL POULTRY

Milkfed A, 6 lbs. up, 31c; B, 6 lbs. up, 29c; Selects A, 29c; B, 27c. Fowls, 6 lbs. up, 21 to 22c. Turkeys, 10 lbs. up, A, 26 to 27c; B, 24½ to 25c; 10 lbs. down, A, 24 to 25c; B, 22 to 23c. Poultry prices nominal.

Quick, Private
LOANS
$50 to $500
without co-signers or endorsers
Rates authorized by Special Act of Dominion Parliament
12 Months to Repay
Call or phone for complete information
CENTRALITE BY CENTRAL
CENTRAL FINANCE CORPORATION
Room 13, Kresge Building
355 George Street
Peterborough . Phone: 1703
Tune in CFRB—6.00 to 6.15 p. m.

Mrs. E. Wand Is New President District W.C.T.U.

The Northumberland and Peterborough county W.C.T.U. met in annual convention in the Baptist Church, Cobourg on Friday in three sessions.

Peterborough union conducted the morning devotional service, Mrs. Harold Rehill, president, presided, Mrs. J. H. Rowe giving the scripture reading from Daniel, and Mrs. W. Boorman leading in prayer.

The Rev. T. J. Harris, pastor of the convention church welcomed the ladies emphasizing the importance of the temperance cause and assuring the convention of his co-operation in prayer during the day.

Committees Appointed.

Appointment of committees was the first order of business, the committee on resolutions named being Mesdames Helson, Wesley and Nichols, while the courtesy committee included Mesdames Rowe and Ames.

The decision of the executive committee to dispense with the services of a field secretary this year was upheld by the convention.

The provincial superintendent of soldiers and sailors made a plea for a superintendent in that department, which resulted in a decision to have unions write letters to, and visit soldiers in hospitals and in their homes, and to appoint a county superintendent of prison and jail work.

Greetings were received and read by Mrs. Throop from the provincial president, Mrs. Wright, who exhorted the ladies to "Be strong and of good courage," Mrs. Throop, county president, also announced and urged attendance at the training school for leaders, August 9 to 12, at Willard Hall, Toronto.

President's Valedictory

The president's valedictory address began with a poem urging "prayer and faith." She recalled the outstanding events of the year just closing. The world's W.C.T.U. convention at Washington, followed by our national one at Belleville and the death of our Dominion president, Mrs. Ward, while shortly we will celebrate the W.C.T.U.'s 100th anniversary. She sketched the unsatisfactory working out of so-called government control and beverage rooms, which have resulted in having mothers and girls victims of alcohol, as well as fathers and sons.

The result of the election of officers was as follows: President, Mrs. E. Wand, Peterborough; 1st vice, Mrs. M. E. Nichols, Cobourg; 2nd vice, Mrs. Gordon Mann, Peterborough; recording secretary, Mrs. J. H. Bennett, Cobourg; corresponding secretary, Mrs. T. J. Buck, Norwood; treasurer, Mrs. W. W. Yale, Lakefield; "Y" secretary, Mrs. R. D. Wright, Peterborough; L.T.L. secretary, Miss Ada Lander, Plainville.

Superintendents

Evangelistic and Christian Stewardship—Mrs. B. W. Manning, 238 Murray street, Peterborough.

Anti-Narcotics and Med. Temperance—Mrs. G. Lacey, Cambourne, Ont.

Canadianization and Citizenship—Mrs. E. E. Lord, 172 Dalhousie street, Peterborough.

(No fairs and exhibits superintendent).

Flower Mission—Miss Clara King, Plainville, Ont.

Sabbath Observance Law and Legislation—Miss Jennie Blezard, 121 Bagot St., Cobourg, Ont.

Little White Ribboners—Mrs. J. H. Rowe, 561 Bethune street, Peterborough.

Medal Contests—Mrs. H. Rehill, 222 Dalhousie street, Peterborough.

Press—Mrs. E. J. Wagar, 105 Lock street, Peterborough.

Publicity and Social—Mrs. M F. Ames, Plainville, Ont.

Scientific Temperance Instruction in Day Schools—Mrs. A. J. Throop, Burnham street, Peterborough.

Travellers' Aid and Representative—Mrs. Fred Earle, Cobourg, Ont.

Temperance in Sunday Schools—Miss L. McGregor, R.R. No. 4, Peterborough.

World and Canadian Missionary Work—Mrs. Lander, Coldsprings, Ont.

Prison and Jail Work—Mrs. W. Boorman, 243 McDonnel street, Peterborough.

Soldier and Sailors—Mrs. Luxton, Cobourg, Ont.

Press Secretary — Mrs. R. D. Wright, R.R. No. 4, Peterborough, Ont.

Mrs. Climo led in the noontide prayer and an impressive memorial service for the one W.C.T.U. deceased member of this year, Mrs. Frank Westington, Plainville, was conducted by Mrs. T. J. Buck and a white flower was placed in a tiny vase by Mrs. Nichols in remembrance.

The resolutions to be sent to Mrs. A. L. Phipps, convenor of plan of work, included: first, our protest at war materials being sent to Japan; second, a suggestion that the report form questions be simplified, and third, that more story material for children be provided.

The courtesy committee, after extending appreciation and thanks to the pastor of the church, Rev. F. J. Haire, the ladies of the church for delicious meals and the singers for beautiful duets, added the name of our retiring president, Mrs. A. J. Throop, for her six years of good service as president, now ending, while Mrs. R. D. Wright followed with a prepared address and Mrs. T. M. Wesley presented a flower bowl of lovely flowers from the members of the convention. Mrs. Throop was taken by surprise, as "service" not material reward, was ever her goal.

The evening session was devoted to the work of the young people, when prizes were awarded the various contestants in temperance poster making, scrap books and essays, and the results of scientific temperance contests, which had proved most successful.

35 Candidates Are Confirmed By Bishop Beverley at St. John's.

A class of twenty-four girls and eleven boys, ABOVE, were confirmed in St. John's Anglican church on Sunday by Rt. Rev. Bishop Beverley suffragan bishop of the diocese of Toronto. The candidates were presented by Canon W. P. Robertson, rector and Rev. R. T. F. Brain, the assistant.

(Roy Studio Photo.)

Prisoner To Continue Life of Crime Until Government Redeems Its Debt

"I WAS DRIVEN to crime and I intend to keep on in a life of crime until the government redeems its debt to me," was the unusual statement made in police court Saturday morning by Gordon Taylor, after he had pleaded guilty to a charge of stealing a bicycle from John Bowen. Taylor declared that the Ontario government has owed him $250 for years.

The bicycle was stolen here on Friday and Taylor was arrested in Oshawa and brought back here Friday night by officers William Piercey and W. A. Clark.

Arrainged before Magistrate Langley, K.C., Taylor pleaded guilty and when asked if he had anything to say replied that he had a lot. Then he proceeded to tell how as a boy he had been committed to the Victoria Industrial School where he had been placed out with farmers. He declared that although the farmers sent the money he earned in this way to the school he had never received any of it.

"What you want to do is to see a lawyer and get after the money," said the Magistrate. "If you have any evidence to work on."

"Anyway," he said to the prisoner, "what has this got to do with the John Bowen's bicycle? John never did anything to you, did he?"

Taylor admitted that he had not but he repeated that the provincial government owed him $250 and he was going to remain a criminal until he got it.

He was remanded until Wednesday for sentence.

June Busy Month For the Farmers In Peterboro' Area

Every other day next month seems to be booked for some or other kind of rural meeting with an excursion to Guelph probably being the feature of the whole series.

For instance, the Clydesdale breeders of Peterborough and Durham counties are meeting at the Exhibition Park Wednesday June 1 for a field day during the afternoon, and everybody who is interested in horses is expected to be there.

On Thursday, June 2, the district association of agricultural fairs is meeting at Oshawa. Tom Brown, president of the Peterborough Exhibition, and Frank Paterson, representative of the Ontario Department of Agriculture, are both planning to make the trip, and it is expected that representatives will be present from all the fair boards in the district including Millbrook, Lindsay, Lakefield, Norwood, Roseneath, Kinmount and Apsley.

On Monday, June 6th, the beekeepers of Central Ontario are going to have a field day of their own on the farm of W. J. Telford at Chemong. They have quite a program prepared for the day.

Tuesday, June 7, a group of junior farmers will clash in a judging competition at the Exhibition Park. They proposed it themselves and appointed James Moore, Harold Donaldson and Eddie O'Toole to assume the duty of lining up cattle horses and swine for judging. The boys are charging 25 cents entree fee which will be pooled to buy prizes. Frank Paterson is arranging for judges. The boys are meeting again tonight to give the program some finishing touches. This is an oportunity for the boys to sharpen up their judging experience, and it is hoped that every boy in the district will register for this "judging workout."

Then on Wednesday, June 8, the Holstein breeders of Central Ontario are assembling at the Exhibition Park here for probably the largest event of its kind the county has so far recorded.

Finally to add another event to the rural diary, E. A. Summers, agricultural representatives in Durham, has an annual field day for all the young farmers of the county. The program includes baseball games and other athletic events with a dance at night.

Before Committee

Ousted chairman of the Tennesssee Valley Authority, Dr. Arthur E. Morgan, is shown as he appeared before a congressional investigating committee at Washington. He charged the two other directors of the T.V.A. with "dishonest administration." The T.V.A. is one of the biggest of the Roosevelt new deal projects.

PLAINVILLE

Mrs. Herbert Blizzard (nee Muriel Cole) is visiting her parents, Mr. and Mrs. Wilbur Cole. Mrs. Blizzard has completed her first year course at the United Church training school, Toronto, and was successful in winning one scholarship and sharing another. Mr. Blizzard has completed his studies at Emmanuel College and in June they leave for Hudson Bay Junction, Saskatchewan, where they will be stationed for three years.

BENSFORT

Jack Finnie of Peterborough is spending a few months at the home of Mr. and Mrs. A. J. Pue.

Mrs. W. Finnie of St. Mary's spent a few days recently at the home of Mr. and Mrs. S. Thompson.

Mr. and Mrs. E. Eagleson were visitors at the home of Mr. and Mrs. Charles Fisher on Monday.

Do You Suffer From Headaches?

Headache is a source of great suffering and often leads to serious derangements of health.

Headache is nearly always symptomatic of some diseased condition, rather than a disease itself, but in most cases comes from a disordered stomach, or poor circulation of the blood, and the cause must be removed before relief can be had.

Burdock Blood Bitters helps remove the cause of headache by acting on different organs of the body to regulate, strengthen and purify the system.

MRS. ARTHUR J. WILLIAMS, Lac Ste. Anne, Alta., writes:—"I suffered for years with dizzy headaches, and sometimes they were so bad I could not get any sleep.

My neighbour told me about Burdock Blood Bitters, and after taking several bottles my headaches had disappeared.

My husband was troubled with pimples on his face, causing him great discomfort when shaving, but after he had taken two bottles of B.B.B. he got rid of the pimples."

Put up by The T. Milburn Co., Ltd.

Elliott's
REXALL DRUG STORE

Welcomes

LORD

TWEEDSMUIR

THE KING'S REPRESENTATIVE TO PETERBOROUGH

"God Save The King"

R. NEILL LTD.

Welcomes

Lord Tweedsmuir

"God Save the King"

WELCOME

TO PETERBOROUGH

His Excellency The Right Honourable Baron Tweedsmuir

May his visit be a pleasant one through this district.

ZELLER'S LTD.

Scouts and Guides To Plant Gardens

(Examiner Correspondence.)

CAMPBELLFORD, May 30.—Boy Scouts and Girl Guides will form a colorful procession next Saturday afternoon to take part in a flower planting ceremony at the Campbellford Cenotaph where four separate plots have been set aside by A. H. McKeel, head of the local committee, for this purpose. It is planned to have the two groups meet at the library where they will, with the bugle band under the direction of Walter Lowe, march to the Cenotaph for the ceremony. The Girl Guides, under the direction of their Captain Grace Payne, will place flowers in the small plots at the north and south end of the monument and the Scouts have been allotted the space surrounding the bird baths. It is expected that civic officials will take part in the ceremony during the early part of the afternoon.

With The Boy Scouts

Attention, Cubs and Scouts.—On Tuesday, May 31, all scouts and cubs will be excused school in the afternoon to attend the parade and inspection by His Excellency Lord Tweedsmuir, Governor General of Canada. All boys are expected to be on parade in the fullest uniforms they have. The scouts and cubs will meet in a body at the corner of George and Brock streets not later than 2.50 p.m. to move off at 3 p.m. to march to the Armouries.

Every leader possible is asked to be on hand to assist the commissioner in handling the groups.

St. John's scouts and cubs will meet in the parish hall at 2.30 p.m. Other groups will act according to instructions from their leaders. Let us put our best in this parade and show His Excellency the manner of boy Peterborough is proud to put before him.

At All Saints on Friday the troop enjoyed a fine game of scout law baseball. At the court of honor several items of interest were discussed and notice was given about Tuesday's parade.

On Saturday Omar Shaughnessy, Frank Gosselin and Don Corrin assisted in the tag day for the blind. P.L. Jack Welsh passed his engineer's badge.

The mother's auxiliary of the Sacred Heart group will hold a meeting in the Sacred Heart headquarters, at 7.30 p.m. Tuesday, May 31.

The St. John's cub pack accepted Bill Patterson, into the parade circle, being fully invested as a tenderfoot. During the instruction period many tests were passed, the following boys completing all tests for the first star badge: Bob Brand, Piers Gray and Douglas Dodson. During the evening another member of the pack said good-bye to his friends, as he met the scout trail through the medium of a going-up ceremony, being accepted into the scouts by Scouter Fred Ford.

Cub Leaders, Attention.—The final meeting of the cub leaders' training course will be held on Wednesday evening, June 1, at 7.45 p.m. All leaders are requested to attend and bring in their note-books.

On Thursday, June 9, the Scouters' Club will hold their last meeting of the season and a social evening will be held at which everyone attending is asked to bring along a cup and saucer to be left behind as equipment for the new headquarters. It is hoped that all officers will leave this date open and make this a real evening. We also need two flags for the new headquarters: a 6-ft. Jack and a 6-ft. Canadian Ensign.

Jack Patterson and Clayton Selkirk were invested into the brotherhood of scouts at St. John's troop meeting on Friday night. We wish these boys, good scouting.

You have been warned.—Don't use your axe with one foot on the log. Axes have been known to slip and toes are lost.—The Skipper.

Hon. Earl Lawson, M.P.
Legion Hall
8 P.M. TONIGHT
See announcement on first page of Second Section.

Cole Circus Is Coming June 7

Hark ye, kiddies and listen to this; a circus is coming to town, or to be exact, the Great Cole Brothers Circus, with 1,400 people.

The big show, one of the largest in the world, will exhibit here, afternoon and night, on Tuesday, June 7th, at Exhibition Park.

Heading the long list of thrilling circus stars are the great Clyde Beatty, the world's most famous animal trainer; Miss Dorothy Herbert, beautiful and unequalled equestrienne of rare daring and audacity; and "The Great Florenzo," the world's latest and greatest sensation, who was imported this year from Europe by The Cole Brothers Circus with his spectacular, somersaulting automobile.

The number one advertising car with thirty-five billposters, lithographers, and bannermen aboard, arrived early to-day to bill "the finest show on earth," the big show is known. All over the city and surrounding country, the flamboyant posters went up announcing the wonders to be seen under the huge big top.

Other famous features dot the long program this year. Among these will be the famous Zavatta Troupe of bareback marvels; the famous Flying Harolds and the Peerless Illingtons, and dozens upon dozens of other featured acts and displays from among the 400 men and women arenic stars listed under the Great Cole Brothers banners.

Innumerable educated, and trained hores displays; a maze of aerial acts, groups of wild animal numbers, whole families in acrobatic displays, a congress of nationally known clowns, four herds of performing elephants in one gigantic assemblage, and "La Seville," gorgeous pageant in song which climaxes in an elaborate display of fireworks, are outstanding features.

Performances will be given at 2 and 8 p.m., with the gates opening one hour in advance, allowing time for leisurely inspection of the famous Cole Brothers' menagerie, the largest on tour in the world.

PETERBOROUGH

TUESDAY, JUNE 7

At Fair Grounds

COLE BROS THE FINEST SHOW ON EARTH CIRCUS

with CLYDE BEATTY and KEN MAYNARD

WORLD'S GREATEST WILD ANIMAL TRAINER — SCREEN'S FOREMOST WESTERN STAR

AN UNPRECEDENTED ARRAY OF NEW AMERICAN AND EUROPEAN FEATURES IN DEATH-DEFYING EXPLOITS

the GREAT FLORENZO — THE WORLD'S GREATEST SENSATION — UNBELIEVABLE! BREATH-TAKING! SUPER-DARING! DIRECT FROM EUROPE

THIS YEAR PRESENTING MORE STARS AND FEATURES than all other SHOWS COMBINED

Marvelous AURELIA TROUPE and ZAVATTA FAMILY BARE-BACK RIDING CHAMPIONS

WORLD FAMOUS GRETONA FAMILY BREATH-TAKING STARS ON THE HIGH-WIRE

THIS IS THE BIG SHOW!

The FLYING HAROLDS AND THE Peerless ILLINGTONS TROUPES OF SENSATIONAL AERIAL ARTISTS

Direct From Europe MAXIMO THE MERRY Famous Slack Wire Star

10,000 MARVELS—1,100 PEOPLE—600 ARENIC STARS—ARMY OF CLOWNS—MAMMOTH MENAGERIE—4 HERDS OF ELEPHANTS —500 HORSES—27 TENTS—3 RAILROAD TRAINS OF WONDERS

TWO PERFORMANCES DAILY AT 2:00 AND 8:00 pm POPULAR PRICES

DOORS OPEN AT 1:00 PM AND 7:00 PM

DOWNTOWN SEAT SALE, CIRCUS DAY • AT BOND'S DRUG STORE

● Up to the top in the family's preference go these new kind of corn flakes! A really *different* flavour that everybody loves! And they're crisper, crunchier, too, because they're toasted extra crisp—stay crisp longer in milk or cream. Get some for tomorrow's breakfast. Ask for Sugar-Crisp by name. D68

... AND I LIKE THE WAY THEY STAY CRISP!

SUGAR-CRISP CORN FLAKES

A "C. W. POST" CEREAL MADE IN CANADA

The Examiner

The Peterborough Examiner, published each evening by Peterborough Examiner, Limited. Office: Hunter and Water Streets, Peterborough, Ont.

Subscription Rates: 15c per week in City of Peterborough delivered by carrier; $6.00 per year by mail to outside points.

Members: Canadian Press; Audit Bureau of Circulation; Canadian Daily Newspaper Association; Empire Press Union; Ontario Provincial Dailies Association.

E. L. GARNER, Managing Director.
A. R. KENNEDY, Managing Editor.

TELEPHONE 1600.
Private Branch Exchange to All Departments.

MONDAY, MAY 30, 1938

Will Be An Experiment

Premier King announces that the Bank of Canada will be nationalized. That is, the Government will buy in the 100,000 shares of stock now held by individuals throughout the country. Shares will be taken in at the average price for 1938 which will be around $58. It is stated there will be no changes made in the policy and management of the bank.

Under present plans a minority of directors is elected by the shareholders, but under the new plan these will be replaced by others appointed by the Government as existing terms of office expire. And it is entirely possible that when a Liberal government is in office those appointed will be Liberals, and if a Conservative government is in power then the directors named or needed will be Conservatives.

We read in reports from Ottawa that "so far as possible the bank will be removed from political control, although its policies will naturally be subject to the policies of the Government of the day." And there is something about the sound of that which we do not like.

The Bank of Canada was started in the days when Hon. R. B. Bennett was Prime Minister. He has admitted several times in the House of Commons that the reason why he did not nationalize the bank at its inception was because he found too much political pressure. Mr. Bennett has been frank in his admission and has stated plainly that he was subjected to all manner of persuasion from political friends who wanted for themselves or their relatives positions in the new institution.

Whether the Mackenzie King government can succeed in keeping the Bank of Canada free of political influence is something which that government will have to prove. It is not something which can be taken for granted. That is said in no spirit of carping criticism but because we have not in this country demonstrated our special fitness to properly manage businesses which are owned by the public. In Ontario we have our great Hydro Electric enterprise and in turn the political parties have not hesitated to make full use of it to advance their own interests. In the larger field we have the C. N. R. and it is not free to operate as the managers of the road might desire. Today members of parliament are afraid of the railway question and to that extent the railway situation is controlling parliament instead of parliament controlling the railway situation.

Knowing these things one cannot possibly join in acclaiming Government control of the Bank of Canada. If the politicians will keep their hands off the thing it should be possible to operate it successfully, but the big question is—will they?

You Can Do Your Part

In case you have not attended to it, the Examiner suggests that you send copies of its Tourist and Vacation number to your friends. It is a very simple and direct method of calling their attention to this district.

As a rule we are inclined to leave the promotion of tourist business to some central organization, and when such an organization shows evidence of activity perhaps we may take it for granted that all is being done that needs doing. Then if the tourist trade for the season is not what we expected it should be we probably blame this central organization.

By sending out a few copies of this Mail-It-Away edition you can be doing something about it yourself. You can be an organization of one, the president and the board of directors all combined.

Apart from that it is an opportunity to let your friends no matter where they are know a good deal about the district in which you live. We believe the Examiner's edition will tell them more than you would care to sit down and write about it. Your carrier boy will bring them to you or you can secure them at the Examiner office.

On Being a Doctor

Faculty of Medicine a the University of Toronto is tightening regulations. In 1939 a first year student who fails in any one subject will be plucked, and we read that the ruling is designed to increase the efficiency of classroom and clinical instruction as much as reducing the number of graduates.

Officials of the Ontario Medical Association say the medical profession is not yet overcrowded, although they qualify that by admitting the point of saturation has been reached in the larger centres where the tendency is to specialize. The general medical practitioner should still be able to find a field in which to work.

There are 4,280 practicing physicians in Ontario, and if all the prospective patients were allocated in equal lots there would be 784 for each physician. Another estimate has it that 2 per cent. of the population is sick, so that would mean that each physician would have but 15 persons on his list, and that of course does not look particularly attractive. In 1932 and 1933 there were doctors who had to go on relief, but there is no record at present of a doctor in Ontario being in that class. It is explained that some of them in communities which had been hard hit by unemployment were suffering a sharp decline in their income. The recognition of medical relief has meant a good deal in some cases. The tendency to limit the number of students in medical courses is on the increase. Toronto cannot well place such a limit because it is a provincial university, but we learn that 100 is about all that can be handled efficiently. Limitations have been previously placed both at Queen's and Western.

Have to Fight For It

News which comes from points in Saskatchewan and the south-western sections of United States makes it plain enough that farmers have to fight in order to stand a chance of getting a crop. If the weather is such that their grain will grow then they have to be on hand to deal with the grasshoppers. In Texas, New Mexico, Kansas and adjoining territory reports say that farmers and ranchers have just about 14 days in which to win or lose their battle as the grasshoppers are hatching now. They come out earlier than they do in our Canadian West. The method is to poison them before they have reached the stage of growth where they can take to the wing. Once that happens nothing can stop them, and experts are certain they can fly as much as 100 miles in a day.

Entomolygists in Western Canada have identified 80 varieties of grasshoppers, but admit that 90 per cent. of the damage is done by only two. They state the area of infestation in the West appears to be less than last year, but add there will be grasshoppers farther North in Saskatchewan, invading land which was formerly free of them. One advantage is that many of the hoppers have been killed by drought in previous years. They died because there was nothing for them to eat. There is also this advantage this year—newer and better and cheaper methods for killing grasshoppers by poisoned bait have been brought into use, and the means of covering large areas in short time have been perfected. But it is a battle in every sense of the word. If the farmers do not kill the grasshoppers then the grasshoppers will kill the crops. Getting a crop in that area is not merely a matter of putting grain in the soil and then waiting for it to ripen for harvesting. Even with favorable weather it is correct to say the farmers have to get out and fight for the right to keep their own crops.

Why He Said Little

R. A. Pyne, superintendent of Motive Power and Car Department of the C. P. R. western lines, was a witness before the committee of the Senate seeking information on the railway situation. He was asked a number of questions about the practical results of a system of unification, and he was certain that some of the existing shops in the West would be closed. There are at present six major shops, but Mr. Pyne was certain three of them would do all the work required.

Senator Copp put this question: "Would you like to tell us which ones would be closed?"

The answer was this: "No. There is a political atmosphere which might make it impossible for me to go home."

Mr. Pyne did mention one shop at Ogden, Alberta, which had a capacity for handling 25 locomotives a month, but only 12 are being taken care of there. So it is at about half capacity. But Mr. Pyne was not saying very much about the general plan of closing railway shops, and we believe the man was telling the truth when he said there was a political atmosphere around which made it inadvisable for one to say too much. By that we mean if a shop were closed in a certain political riding then the member for that riding would find it difficult—perhaps impossible—to get elected again. He would have to face the charge of having allowed the shop to be closed.

When He Was Hard Up

Never before have we heard of Claude J. St. Denis, but he has been making his way into the columns of newspapers recently. This way: He is 63 years of age; health is not good and he suffers from a heart condition; in 1935 he was discharged from an automobile plant in Lansing, Mich., since which time he has not had a home. Early in the year he was sent to the county infirmary for treatment by welfare officials, and that would indicate he had been seeking or receiving relief. On April 15 Claude J. St. Denis walked out and no person has seen or heard of him since. He has a son and two sisters living, but apparently there was no door open to him when he was down on his luck financially and with health broken.

All that of course would never have caused the name of Claude J. St. Denis to have appeared in the newspapers. A law firm in Montreal is now searching for him because his sister has died and left him a fortune of $2,000,000. So he is news now. People want to find him; he's what they call an heir and a wealthy man and he will not have to depend on charity or receive treatment in an infirmary. He can pay now for everything he needs and a good deal more.

Perhaps one might be well advised to say the case is likely to have a happy ending and leave it that way. But there is the cold fact to be faced that when Claude J. St. Denis was down and out he had to take his bumps alone. His sisters, one of whom was wealthy, and his son were not hastening to see how he was getting along. When he was fired from an auto plant he was probably old and weak, and it appears he had few resources as they were quickly dissipated. It may be fine to know he can inherit a couple of millions if he can be located. It would have been better to have had it recorded that his folk were willing to look after him when he was alone and desperately hard up.

No Surprise In It

For 17 years the birth rate in Canada has been declining continuously. Not at any time has there been a change to the other direction. In 1921 our birth-rate per 1,000 of population was 29.4, and in the year 1936, the last period for which statistics have been completed, it was 20. In spite of our declining birth rate the population is increasing, but the increase is accounted for by immigration.

People who have lived in the rural districts know without depending on statistics from Ottawa that there are fewer children in many sections today than there were 40 years ago. The old Tenth Concession is just about the same as any other concession or sideline. It is not at all difficult to think of the homes along that road and to recall the number of young people who used to live there. In the house nearly across the road there were Dougal, Angus, Archie and Roderick, and there were Mary, Annie, Tena, Jessie and Nellie. In the house to the west about 200 yeards away there were James, Ronald, Hugh and Gregor, Peter and Malcolm. One could go in almost any direction and find four or five children in the home. What the birth rate actually was in that section we do not know. People there did not bother much about statistics.

Today the Tenth Concession is not populous. It is actually part of a highway and many people pass there who do not belong to the community at all. Years ago folk had a pretty good idea of the ownership of every buggy or wagon which went by. In the two homes we mentioned as having had six and nine children there are but two in the one place, and the other farm is used for pasture and part of it is worked by a neighbor. We noticed where the school house down the road was mentioned in an inspector's report some time ago as one which it might be advisable to close as there were not enough children going there now to warrant keeping a teacher.

In cities today a family of four children is considered a large one. We can think of many homes where there is one child, of others where there are two and of some where there are none at all. It comes as no surprise to have the officials at Ottawa announce the birth rate is declining. It means that we are a new nation here, and in our early stages of growth and development we are depending on the outside world if we desire to show an increase in population.

NOTE AND COMMENT

Canada is to send envoys to all the important countries in the world. We will be unable however to give them a cruiser escort.

Export trade is said to be vital to industry but on the other hand a brisk home market does not do any particular harm.

Mr. Pouliot says civil servants have no respect for Parliamentary institutions. The same charge might also be applied at times to members of parliament.

Medical students are to be rejected henceforth at the University if they fail in a single subject. It is evidently to be a case of getting to be a doctor the hard way from now on.

Canada's defense minister says this country might spend more on defense, if only to guard its neutrality. Cheering from Quebec over this ministerial statement seems to be well under control.

PEACE

(By A. R. K.)

¶ The nations of the world want peace, they long for days when wars will cease, they say that every one; they long to see their people dwell, on height of land or shady dell, where chores are easy done.

¶ They long for peace that's what they say, they strive for it in every way, for peace they'd all say thanks; but next day on I read of them, and learn where their high ranking men, have bought two dozen tanks.

¶ Their statesmen speak so all can hear, they hope the day for peace is near, it's time to plant the corn; and then I read how peace has stalled, ten thousand more have just been called, to don the uniform.

¶ They long for peace once more I read, intent on only kindly deed, or some sweet minded trip; I'd like quite well to think that's so, until I read they up and go, and build a battleship.

¶ I read another plea for peace, of longings that all strife may cease, men won't have riddled frames; fresh hope seems kindled new in me, until next day I turn and see, they'd bought a thousand planes.

¶ I wonder what it's all about, one day there's hope, the next day doubt, long time it's been that way; the thought drills in me now and then, that peace-speaking sort of men—don't mean just what they say.

$5,000 Pension Is Under Debate

(From Parliamentary Reports)

Mr. THOMPSON: What was Mr. Roy's annual salary while he was minister to France?

Mr. MACKENZIE KING: $12,000.

Mr. BENNETT: And living and automobile allowances.

Mr. THOMPSON: Then I must register a protest against payment of the amount indicated in the vote. I protest against the payment of these moneys to a man who has been drawing during that time $12,000 a year.

Mr. MACKENZIE KING: Just in the years he was minister.

Mr. THOMPSON: Drawing $12,000 a year during the years he was minister he should have saved enough to look after himself for the rest of his life. I farmed during my lifetime; I worked hard and saved. Had I not saved something for my old age I would have to go to the poor house. That is all there would be ahead of me. I am decidedly opposed to pensions being paid by the government to people who have not contributed towards them. This pension is to be paid by the already over-burdened taxpayers of Canada. It appears that $5,000 per year is to be given to a man who since 1909—

Mr. MACKENZIE KING: I should have said 1911.

Mr. THOMPSON:—a man who since 1911 has been drawing $12,000 a year and allowances.

Mr. MACKENZIE KING: He has not been drawing $12,000 since 1911; he drew that amount in the last ten years.

Mr. THOMPSON: And that makes $120,000. What were his allowances?

Mr. MACKENZIE KING: I understand they were $13,000 a year.

Mr. THOMPSON: His allowance amounted to $13,000 a year and his salary to $12,000. If you go out into the country and tell the people that a man who has been drawing $12,000 salary and $13,000 allowances for the past ten years is to be given $5,000 a year for the rest of his life you know what will be said about it. I would ask that the item be struck out altogether.

Mr. DUPUIS: What are his annual expenditures due to his functions?

Mr. MACKENZIE KING: I believe if I were to go into detail it would be found that his expenditures took up most of, if not in some years more than his salary and allowances.

Mr. WOODSWORTH: Since I have tried to get some answer to the question as to how the sum was arrived at, perhaps I might be permitted more or less to endorse the view just expressed. I have nothing whatever to say personally against Mr. Roy or his service to the country; I want that clearly understood. Further than that I know there are many people in one way or another connected with the government service whose salaries seem very high in comparison with those of ordinary Canadians. I recognize that. At the same time I do not see any way of bringing the matter to the attention of the house other than by taking it up on a particular instance of this kind. That is the reason I speak at this time. If any one else were involved I would proceed in the same manner.

When I think of the niggardly allowances we give to people on old age pensions, when I think of $20 a month in some provinces being cut down to $15, and when I consider the large numbers of people who today are striving desperately to maintain themselves and to educate their children on very small means, I feel the country is not in a position to give salaries, large allowances or large annuities to any one group, even though that group may be associated with the government. After all, those of us who as members of the House of Commons, or of the civil service, or who serve the country in some other capacity, are drawing public funds must remember that those sums are paid by the ordinary people.

❖ ❖ ❖

WATCHING THE CLOCK

The CHAIRMAN: I must inform the hon. member for Broadview (Mr. Church) that he has spoken forty minutes.

Mr. CHURCH: I was just referring—

The CHAIRMAN: The hon. member can proceed only by unanimous consent.

Mr. CHURCH: The hon. member for Greenwood (Mr. Massey) was given forty minutes more. I have not quite finished, and I have never asked for any such privilege before. As a matter of fact, I think I have been speaking for only thirty minutes, but I shall take another opportunity. It is all right; I am not objecting to your ruling, Mr. Chairman.

Mr. BENNETT: I suggest that the hon. member be allowed to speak a bit further, Mr. Chairman.

Mr. MACKENZIE: Hear, hear.

Mr. CHURCH: I shall not break any of the rules of the house. I do not want any favours.

Mr. MACKENZIE KING: It is not a favour. It is a right.

Mr. BENNETT: You are not breaking any rules. I have spoken in between. Go on.

THE WRONG WORD.

(West Point Pointer)

LAST YEAR the Columbia program committee invited Dr. Angell of Yale as a speaker at one of the weekly chapels. He traveled down from New Haven entirely without a text for his speech. He got off at Grand Central, and was still unprepared. He took a taxicab up to the Heights and still had no idea of what he would say. Walking up the chapel steps he quite suddenly saw a sign on the door: PUSH. That would be his topic; he would speak about the value of aggressiveness in life, of gentle force in the world.

Upon the platform he began to speak: "The text for my speech is not drawn from the Bible, or from any great philosophy; rather from a sign on the chapel door naming the chief asset that a person may have." His entire audience twisted their heads and saw inscribed on that chapel door the word: PULL.

MEAN?

"I insured my voice," announced the great singer, "for $5,000."

"Oh!" replied his rival. "And what have you done with the money?"

EDUCATION

Taxi, sir?"
"Oh, thanks. I was just wondering what it was!"
—Humorist.

• Vienna Has Had Two Months Of It

(New York Times)

VIENNA IS, in fact, just beginning very slowly to emerge from two months of an organized, cold-blooded terrorism unprecedented in modern times. This is not to say that the terrorism is over; by no means. It has merely been taken as far as possible out of the public view because of the world reaction it was creating.

In prisons and S. A. barracks and commandeered quarters wellbred men and women are still being compelled to scrub floors, wash dishes and clean the boots of Storm Troopers. Elderly professors and former commercial magnates are still forced to do "physical jerks" until they fall from exhaustion. But it is all being done within walls through which it cannot be seen.

Moreover, the number of prominent victims is greatly decreased because most of them are either in prison or have fled. The humbler and the less conspicuous are now the sufferers.

But throughout the two long months of the terror the sadistic indulgences—for the practices were nothing less—were open and brazen. Their scenes were the public squares, the principal streets and, above all, the Prater. Vienna's beautiful park, which became notorious for the orgiastic "circuses" held there by Storm Troopers.

It was cold-blooded and disciplined license, which increased the terror it inspired. One of the cruelest sights in Vienna to those who understood its import was that of Storm Troopers, in perfect formation, marching from their barracks through the streets in the mornings to those "circuses" in the Prater.

The full story of this Vienna terror has never been written. All its details may probably never be known. No foreign correspondent in Vienna could send out all he knew and remain there, and a correspondent's duty is to remain at his post as long as possible. The utmost that could be done was to outline the general tendencies and report the few authenticated instances, and the correspondents did their best. An intelligent public was expected to read between the lines.

In the matter of actual physical ill-treatment there is no doubt that so far it is the Jews who have suffered far beyond anything experienced by other victims. It has been a common practice for squads of Storm Troopers to make the rounds of cafes, order all Jews to stand up, and then march them out to kneel in the gutter and scrub off the pavements the emblems of the Fatherland Front that the old regime had left painted there.

When the supply of painted emblems gave out—which was speedily—the Storm Troopers daubed new ones on the pavements over-night to "find work for the Jews" next day.

• Conditions In Nationalist Spain

EDITOR EXAMINER: Sir: In an editorial in the Wednesday issue of your paper, you painted a rather gruesome picture of conditions in Nationalist Spain. Did it ever occur to you that; if things were as bad as you described them, General Franco would be showing very bad judgment in inviting tourists from other countries to inspect the conquered territory? Certainly the government of Barcelona would not want impartial eye-witnesses to see what is happening, and what has happened in that city or in Valencia.

I am not altogether blaming you for seeing things as you do, for, up to a short time ago, the Associated Press had been led astray by Loyalist propaganda. But in recent months prominent non-Catholic correspondents who have visited those portions of the country which have been conquered by Franco, have expressed their admiration at the wonderful transformation which has taken place. They found the government functioning smoothly, no war-time prices for food, such as we experienced even here in Canada, and work and good wages for all.

This is especially true of Malaga, Seville and Bilbao, where before all was anarchy. Among these correspondents I might mention Colonel Campbell Turner a member of the United States Diplomatic Service, and Mr. Elleny Sedwick, editor of the Atlantic Monthly, who after a tour of the country wrote; "I was amazed at conditions in White Spain. Of all the countries I saw in Europe it was the most prosperous. Everything was well ordered and everyone seemed contented. The administration seemed perfect and you would hardly know there was a war going on until you got near the front lines. If food was ever plentiful anywhere it is there. The sacrifices these Spaniards are making on behalf of their country are such as in times of peace could not occur outside of Utopia".

The Examiner, a few evenings ago carried a news item to the effect that half a million pilgrims visited a religious shrine in Portugal to thank God for the deliverance of their country from communism. Are you aware that not many years ago Portugal was in a worse condition than Spain found herself in 1935? Penrier Salagar brought peace and order out of chaos there. Franco hopes to accomplish the same in Spain.

One other word. The British Government now refers to Franco's forces as "The Nationalists" and the Prime Minister has defended its action on the floor of the house. Would it not be a patriotic gesture to drop the word "Rebels" and follow the precedent set by the Mother of Parliaments?

F. J. O'SULLIVAN V.F.
Peterborough, May 27.

• Seem To Have Dogs In Montreal

(Letter in Montreal Star)

SIR,—Your correspondent, "Mother of 6 on Dole" may not expect to receive any part of the money now spent on Montreal's Dog Population, but she certainly started something, or rather, revived something, for there has always been strong agitation over the dog question in this city.

Laws have been passed from time to time as needed, to protect dog-loving citizens who don't own dogs—the kind of citizen who respects other people's feelings and sensibilities—and if these laws were observed by, or enforced against, the nervy or careless dog owner, there would be no complaints.

As an example of the mentality of a certain type of dog owner I quote from a letter in The Star of Monday, "$250,000 is a very small price for dog owners to pay for the enjoyment they get," and again from the same letter I quote, "Dog owners will give up all other luxuries before their dog, because he affords more real pleasure to them," and again he says, "Don't begrudge us our pleasure" and signs himself, "The Leash and Collar Club." What a lot of enjoyment and pleasure this fellow has. He is probably the man whom I know, who, when safely away from his own door, unleashes his dog and lets him play about in every lawn or yard he passes, bespoiling the grass and nosing about the shrubbery without regard to the law, or is he or she, one of those who puts his dog from his motor car to the sidewalk, there to befoul every step the pedestrian takes? Or is the great pleasure derived from taking the dog into grocery stores, also against the law, or is his main pleasure having his dog yap at other people, or frightening school children? It all depends on the viewpoint and the viewpoint of the average dog owner appears to be that he and his dog are in a separate class above the law. There are a lot of dogs in Montreal that need training and their owners are equally in need of training in many respects.

It is said there are 1,300 dogs in Westmount alone. Many of these are running loose and the habits of some of them are disgusting to the eye. They are as bad for children as filthy pictures.

One Star correspondent says, "You just can't separate a man from his dog." How much we wish that were true. If dog owners would keep their dogs to themselves, real dog lovers would not complain. C. F. K.

Hard To Believe How Time Flies

MAY 30

1908: Peterborough Cereal Company mill is damaged by fire to the extent of $60,000.

Henry T. Strickland, long a resident of Peterborough dies in Nicholls Hospital.

M. J. Hutchinson, former city editor of The Examiner has been made managing editor of the Drygoods Review.

Fred Simpson, Indian runner, has been selected as one of Ontario's representatives in the Olympic Marathon finals.

"Cordach" the Roger homestead property has been purchased by G. Walter Green.

1918: John R. Corkery has been appointed as a member of the Charity Board.

The new swimming pool at the Young Women's Christian Association is formally opened.

Music cabinet and spoons are presented to Fred Sutcliffe, by Sherwood Forest Camp, Woodmen of the World.

The city's share of the cost of the C. P. R. footbridge is estimated at $4,663.39.

M. Rylott has been elected to the Belmont township council by a majority of 93 over George Smith.

1928: Dr. T. J. Craig is elected president of the Liberal Association, J. J. Hartley resigning after 24 years' service.

The building committee of Mark Street church has engaged W. and W. R. L. Blackwell as architects.

F. Hall wins first prize in the tulip competition staged by the Horticultural Society.

A. H. Whyte is chosen as president of the Peterborough Male Voice choir.

Rev. W. S. Edgar of Gilmour Memorial Church is new president of the Peterborough Baptist Association.

A Bible Message For Today . . . .

NOW IT CAME to pass, when Sanballat, and Tobiah, and Geshem the Arabian, and the rest of our enemies, heard that I had builded the wall, and that there was no breach left therein; (though at that time I had not set up the doors upon the gates;) that Sanballat and Geshem sent unto me, saying, Come, let us meet together in some one of the villages in the plain of Ono. But they thought to do me mischief.

And I sent messengers unto them, saying, I am doing a great work, so that I cannot come down: why should the work cease, whilst I leave it, and come down to you? Yet they sent unto me four times after this sort; and I answered them after the same manner.

Then sent Sanballat his servant unto me in like manner the fifth time with an open letter in his hand; wherein was written, It is reported among the heathen, and Gashmu saith it, that thou and the Jews think to rebel: for which cause thou buildest the wall, that thou mayest be their king, according to these words.

And thou hast also appointed prophets to preach of thee at Jerusalem, saying, There is a king in Judah: and now shall it be reported to the king according to these words. Come now therefore, and let us take counsel together.

Then I sent unto him, saying, There are no such things done as thou sayest, but thou feignest them out of thine own heart. For they all made us afraid, saying, Their hands shall be weakened from the work, that it be not done. Now therefore, O God, strengthen my hands.—Neh. vi, 1-9.

A MOTHER IN TENNIS.

(London Daily Express)

"I'M JUST AN old-fashioned mother now. No trousers for me at my age," said 29-year-old Mrs. Bobbie Heine-Miller, one of this year's favorites for the Wimbledon championship, when I accompanied South Africa's team of tennis girls on a shopping tour of West End stores.

She explained: "I played in skirts the last time I was at Wimbledon nine years ago, and skirts are good enough for me still. My kiddies are not going to have their 'little old lady' running around in trousers on the centre court on what is my last trip."

"It's a shame," said the babes of the team. Olive Craze, Sheil Peircey, each 19 and boyishly slim. "She looks such a darling in trousers."

A Bit of Nonsense

FINAL

"Brown is going to retire from business for five years."

"Oh, I've heard him say that before."

"This time the judge said it!"

48 Years Since Vice-Regal Party Visited Lakefield

Lord Stanley Of Preston Was Honored Guest Of Village In September, 1890

(Examiner Correspondence.)

LAKEFIELD, May 30.—When His Excellency the Governor-General visits Lakefield tomorrow (Tuesday), May 31, it will be the second time in the history of the village that Lakefield has been honored by an official visit from the Governor-General of Canada.

Not since the year 1890, when His Excellency Lord Stanley of Preston, then Governor-General, accompanied by Lady Stanley, were honored guests of the municipality, have Lakefield's residents been honored by the presence in their midst of Canada's highest representative of the King.

Only the older residents of Lakefield recall this visit, which took place on September 25, 1890, almost forty-eight years ago.

A quaint account of the occasion is recorded in the September 26, 1890, edition of "The Lakefield Chronicle" (predecessor to "The Lakefield News"), which was published by G. A. Milner. The copy was loaned to the Examiner by W. H. Casement, Lakefield. This copy, which has lain among Mr. Casement's documents for almost half a century, is highly treasured by him, since at the time of this vice-regal visit in 1890, Mr. Casement had the distinction of being both Reeve of Lakefield and Warden of Peterborough County, and delivered addresses to the Governor-General in both these capacities. This year Mr. Casement celebrated his eighty-fourth birthday, and enjoys the distinction of being Canada's oldest postmaster.

Making Canal Journey.

To quote the Lakefield Chronicle (September 26, 1890):

"When it became known that His Excellency was making the trip over the route of the Trent Valley Canal and would pass through Lakefield, Reeve Casement took steps to ascertain if in address would be received by Lord Stanley. The reply being favorable, the citizens went to work in dead earnest to give a fitting reception and one that would do credit to the village.

"Arches were erected representing the different industries of the place, viz.: The canoe arch, erected at the corner of King and Queen Streets, was built with canoes and evergreens, brilliantly illuminated with Chinese lanterns on top of which was a tent and camper preparing the supper. Deer heads and paddles also helped to make the arch look unique. The flour barrel arch, erected on Queen Street at the intersection of Burnham Street, representing the milling industry, was composed of barrels and bags of flour which at night was illuminated with Chinese lanterns. The lumbermen's arch at the Town Hall was very nicely got up with lumber, lath and shingles, surmounted with evergreens, flags, saws, etc. The citizens' arch at the Post Office was a very artistic evergreen arch gaily decorated with flags, Chinese lanterns, etc., which when lit up presented a very pleasing appearance.

"Between the arches and banner was strung across the street with the motto:

'Lakefield Welcomes Our Governor-General.'

"The Town Hall was nicely decorated with autumn leaves, choice plants and bunting. On the wall, the motto, 'Canada Our Home,' was very prettily arranged in autumn leaves.

"The supper room was at the rear of the fire hall, curtained off and gaily decorated with pictures, bunting and flowers. The table presented a very inviting appearance, reflecting credit on the young ladies who had the matter in hand.

The Arrival.

"About 7.30 in the evening the 'Esturion' arrived at the wharf, having on board His Excellency the Governor-General, Lady Stanley, Lieut. Hon. Edward Stanley, A.D.C., Lady Alice Stanley, Mr. and Mrs. W. Boyd, Bobcaygeon; Mr. Barron, M.P., and wife; Mr. and Mrs. Hopkins, Mrs. Judge Dean, Lindsay; J. M. Riddel, general superintendent G.T.R.; R. C. Strickland, J. E. Belcher, R. B. Rogers, P. W. Strickland and D Strickland.

"Three rousing cheers were given for His Excellency, the band played God Save the King, after which Reeve Casement stepped on board and read the following address:

"To His Excellency the Right Honorable Baron Stanley of Preston, G.C.B., Governor-General of Canada:

"May it please Your Excellency:

"We, the Reeve and Councillors of the village of Lakefield on behalf of ourselves and its inhabitants, give to Your Excellency and Lady Stanley and suite a most sincere and hearty welcome. We are delighted that you have reached us by the waters of the Otonabee, and we fondly hope that your trip from Lindsay through the beautiful scenery of Stoney, Clear and other lakes, all tributary to this river, has been to you a most interesting and pleasant one.

"Although we are unable to entertain you as we would desire, we gladly invite you to drive about our village and to look at its several industries and then partake of the humble repast our ladies have provided for you.

"W. H. Casement, Reeve; Alex. Bell, Clerk. Lakefield, September 25, 1890.

Governor-General's Reply.

"The Governor-General replied as follows:

"Mr. Reeve, Ladies and Gentlemen,—I thank you for your kind and loyal address. I assure you it is a source of sincere pleasure for me to visit this municipality and meet with that same loyal reception that I have received elsewhere during the last ten days, and especially has it been a pleasure for me to see one of those waterways which will, I hope, in the near future be conveying the commerce of your country towards the sea. I hope it may be so. But this is a matter which rests, not with me, but with the executive government. I have seen enough today to show me what great importance they possess, what advantages are to be derived from them, and what use has been made of them. One has only to think of what the place was forty or fifty years ago, when Mr. Strickland's father came here, to realize what energy and enterprise can do. I will have to put off to a future opportunity the drive you so kindly invited me to take through your streets. I would like to have seen the country, and truly hope the opportunity may again come to me. I will take care that the Queen knows that here as elsewhere, her representative has been received with every mark of loyalty, and I am sure she will feel that gratitude towards you for which I am now the unworthy mouthpiece. I thank you again for your loyal welcome.

"The party was then driven to the Town Hall, passing through the different arches on their way, headed by the Lakefield Fire Brigade Band.

At The Town Hall.

"On their arrival at the Town Hall, Mrs. C. P. Traill was introduced to His Excellency and Lady Stanley, and presented them with a copy of her work, 'Study of Plant Life.' This lady is the celebrated author of whom the Governor-General in his reply to the address from the County of Peterborough, referred in most eulogistic terms as an authoress as well-known in the old world as the new.

"The following young ladies who had prepared the tea for His Excellency and Lady Stanley were next introduced: Miss Attwood, Miss Barlee, Miss M. Sherin, Miss B. Graham, Miss M. Nelson, Miss C. Strickland, Miss K. Traill, Miss Julia Strickland, Miss Bloomfield, Miss Crickmore, Miss C. McEwen, Mrs. Sheldrake.

"C. J. Bloomfield, C. Attwood, Rev. V. McEwen, J. F. Strickland, F. R. S. Barlee, R. Graham, Rev. F. Johnston and J. B. Hilliard were also presented

"At the Town Hall Warden Casement presented the address on behalf of the county."

The address said in part:

"They (the Municipal Corporation of the County of Peterborough on behalf of the citizens of the county) have noted with great pleasure the interest you have manifested in the growth, prosperity and material development of the resources of this country, and in connection therewith they are sure that the magnificent possibilities of the great stretch of waters (forming part of the Trent Valley Canal) through a portion of which you have passed today, cannot have escaped your notice, and feeling this they have the more confidence in drawing Your Excellency's attention to the immense importance the completion of the Trent Valley Canal is to this district and to the more northern districts whose development depends to such a very large extent upon the utilization of this great waterway and which will afford the shortest route by which the products of the far west can be brought to the sea-board. They trust that Your Excellency's first visit to this vicinity may prove a precedent which will give them the hope of a similar honor on a future occasion, and form a pleasant reminiscence of your Vice-Regency.

"W. H. Casement, Warden County of Peterborough; Edg. Pearse, Clerk County of Peterborough. Peterborough, 25th Sept., 1890."

"His Excellency in reply said (in part):

"I thank you sincerely for your kind and hospitable welcome, and I only wish that circumstances had permitted my arriving in time to allow me to see more of your thriving village. . . In the arches which you have been good enough to erect, I see evidences of three of the staple industries that are helping to build up trade. I look forward to the day when lumber and flour may flow down from a greater area through this line and form part of that great traffic which must ever tend from the new to the old world:..It is a source of pride and satisfaction to be introduced to a lady whose name is known in the old world as well as in the new, and who herself is able to testify that in the lifetime of one generation these results have been achieved. When I speak of Mrs. Traill you will understand that honor is due such a name...I have left a pleasant task for my successors, for each one of them you may be good enough to invite to follow the charming ride I have taken will in his turn be able to congratulate you on your increasing prosperity and wish you as I do most heartily, health, success and prosperity in the future.

"Here a little daughter of Mr. R. C. Strickland presented Lady Stanley with a handsome floral basket.

"After the address the Vice-Regal party went down stairs and were entertained to luncheon, after which they were driven to the train and embarked on their private car, 'Victoria,' en route for Quebec via Port Hope.

"Notes."

"At the request of the Governor-General, the children of the public schools were granted a holiday today in commemoration of His Excellency's visit to Lakefield.

"Lady Stanley made a request for a photograph of the canoe arch which will most likely be provided in a few days."

The Chronicle's report of the event concluded.

Although the coming visit of the Governor-General will be considerably shorter than this previous Vice-Regal visit, it is expected that the citizens of Lakefield will welcome Lord Tweedsmuir with the same loyalty and enthusiasm as did those citizens of forty-eight years ago.

His Excellency will arrive by car about 11.45 a.m., it is expected, and will be afforded a civic welcome by the Reeve and Council in the park adjoining the Memorial Hall.

ON BRIDGE AGAIN

GLASGOW—(CP).—Capt. D. S. McQueen, well-known in Canadian ports as a former commander of the Duchess of Atholl, is in "command" of a chart room on an imaginary world voyage of the liner "Empire" for visitors at the Empire Exhibition here.

Rebekah Lodge Celebrates 15th Anniversary

Campbellford's Rebekah lodge recently celebrated its 15th anniversary at which time 15 year jewels were presented to the charter members shown TOP, left to right, S. A. Maguire, T. J. Craighead, Mrs. E. Hay, Mrs. E. Haig, Mrs. L. Lowe, Mrs. J. Jeffs. Sitting, Mrs. D. Petherick, Mrs. E. Jarvis, Mrs. C. Ackerman, while the officers of the lodge are shown seated at the head table BOTTOM, left to right: Mrs. J. Hay, Noble Grand; Sister Christen Doherty, President of the Rebekah Assembly of Ontario; Miss E. Wright, District Deputy President, Havelock; Mrs. A. Russell, Noble Grand, Havelock; Mrs. D. Petherick, P.D.D.P.; Mrs. M. Phillips, P.D.D.P.; Miss M. Williams, P.D. D.P. (Examiner Correspondent's Photo.)

OBITUARY

WILLIAM HAGGERTY

BONARLAW, May 30. — There passed away in Belleville hospital this morning William Haggerty, aged 53 of the Concession 11, Rawdon township.

He is survived by his widow formerly Edith Donald five sons and three daughters, Dorothy, Lillian and Marjorie; Donald of Toronto, George, Frank, Elwood and Jack at home. Two sons by a former marriage, William and Kenneth who are in the United States and two step-children Mrs. Fred Hay of Seymour township and Clark Haig of Northern Ontario.

WILLIAM CARMAN

(Examiner Correspondence.)

WESTWOOD, May 30—The funeral of the late William Carman, whose death occurred on Saturday at Nicholls Hospital, Peterborough, was held on Monday May 23 from the family residence, Asphodel.

The funeral service was conducted by Rev. H. J. Bell of Blackstock, assisted by Rev. F. W. Newell of Hastings, who read two favorite hymns of the deceased, "What A Friend We Have In Jesus" and "Asleep In Jesus", Mr. Bell took his text from the eighth chapter of Romans, the eighteenth verse, from which he spoke comforting words to the bereaved friends.

The deceased who had only been in failing health for a short time was 75 years old. His wife predeceased him four years ago.

Left to mourn his loss are two sons: Ernest at home, William of Niagara Falls, N.Y., and four daughters, Mrs. R. H. Vansickle of Havelock, Mrs. J. T. English of Rochester, N.Y., Mrs. George A. Vansickle of Cobourg and Mrs. William Banner of Saskatoon, Sask., also two brothers, John Carman and Collingwood Carman of Madoc.

The remains were borne to their last resting place by six nephews, Clarence, Beryl, Arthur, Percy, Everette and Bernard Carman.

Interment was made in Maple Grove Cemetery, Havelock.

JOSIAH W. PEARCE

(Examiner Correspondence.)

MARMORA, May 30—The funeral of the late Josiah W. Pearce, ex-M.P.P. which took place on Friday was largely attended, citizens of Belleville and Marmora turning out in good numbers in honor of one so respected in life. A service was conducted at his late residence in Belleville by Rev. Dr. James Semple of Bridge Street United Church, assisted by Rev. Dr. E. N. Baker and Rev. A. L. Geen.

The service at the residence of his daughter, Mrs. F. N. Marett, Marmora and the interment in Marmora Protestant Cemetery were conducted by Rev. Dr. Temple and Rev. C. W. Hollingsworth.

The last rites of the Masonic Order were conducted by R. Wor. Bro. C H. Buskard, P.D.D.G.M. of Prince Edward District assisted by brethren of Marmora A.F. & A.F. 222 of which deceased was a Past Master.

The honorary pall bearers were C. M. Sulman, Arthur McGee, T. G. Ketcheson, C. A. Bleecker, W. H. Panter and R. D. Arnott, while active pall bearers were Col. E. A. Geen, I. W. Davison, W. H. Finkle, F. S. Deacon, H. W. Sabine and W. A. Sanderson.

WILLIAM H. RICHARDS

(Examiner Correspondence.)

TWEED, May 30.—After a brief illness William Henry Richards passed away at the residence of his daughter, Mrs. Leland Bryant of Wooler, Ont.

The late Mr. Richards, who was in his 87th year, was born in the township of Murray, near the village of Wooler, and had resided in that locality all his life. He was well known and was held in high esteem by all persons in the community. In religion, he was a faithful member of the United Church.

On December 24 last, Mr. Richards and his wife celebrated the sixtieth anniversary of their marriage, and at that time received congratulations and good wishes from a host of friends. Less than a month after the anniversary, January 17, Mrs. Richards passed away and Mr. Richards hod naw followed her after a lapse of only a few months.

Surviving to mourn his loss are three daughters, Mrs. L. C. McCall, Mrs. Roy Putman and Mrs. Leland Bryant, all of Wooler.

The funeral took place on Thursday afternoon from the residence of Mr. and Mrs. Leland Bryant to the United Church at Wooler, where an impressive service was conducted by the pastor, the Rev. A. Poulter.

Interment was made in Stockdale Cemetery. The bearers were all grandsons.

The late Mr. Richards was a member of the Masonic Order and the last rites of the Order were conducted at the graveside by members of the craft.

Amateur Contest Program Pleases Omemee Audience

OMEMEE, May 30.—The amateur contest held in Coronation Hall, Omemee on Tuesday was one of the outstanding events of the day's celebration. With Karl Collins acting as master of ceremonies, a very successful program was run off.

Jean Millar of Lakefield was the first performer and showed much talent with a recitation, followed by a song and then a very skilful tap dance number. Donald Griffin and Kenneth Thurston next favored the audience with a song, "Behind the Parlor Door", accompanied on their guitars. These boys were from Omemee. Constance McGahey, a five-year-old miss of Omemee won much applause with her tap dancing. She was accompanied at the piano by Miss F. MacPherson. Vera Leach, age 11 years was next and sang in a delightful fashion. She came from Peterborough.

Merle Endicott and Harold MacTavish of Omemee, with violin and guitar, went back a few years in their musical number and gave an old-time dance which was well applauded. Jim Cross, a 12-year-old boy from Peterborough had an excellent tenor voice and was well-received by the audience.

In the senior events, a quartette consisting of J. MacTavish, J. Laidley, A. Stewart and R. Stewart of Omemee sang "Sweet Kentucky Babe", and were well applauded. Bert Calvert and Vic Sloan of Reaboro with accordion and violin received a big hand from the crowd on rendering an old time number. Another quartet, consisting of the Weir Brothers of Omemee was very good. Bill Weir as spokesman introduced his brothers Arthur, Burt, and Russell, who each responded to his name. Their number was "Don't Count Your Chickens Before They Are Hatched."

Vivian Carter of Peterborough, won applause with her song "In the Garden of Tomorrow". Joe Primeau, also of Peterborough, showed great promise as a coming baritone. Mrs. T. Davies of Peterborough sang a very beautiful number.

The prizes were awarded to Constance McGahey in the children's class, to Jean Millar in the Junior class, and to Weir Brothers in the senior class.

The brilliantly lighted rink quickly drew the attention of the crowd and before many minutes had elapsed over nine hundred people had entered its doors. The interior was appropriately decorated with flags and gay colored lights. The attraction here was the newly-built dance platform of well polished hard wood situated about the middle of the rink. At one end of the platform were games of bingo and also a wheel of fortune. At the other end were refreshment booths of soft drinks and hot dogs and coffee. Music was provided by Jack Marshall and his orchestra from Peterborough and alternate round and square numbers were played. For those who did not wish to dance there were benches along the sides on which to sit and rest and enjoy the music. The strains of "The National Anthem", brought a very eventful day to a successful close.

BONARLAW

Dr. and Mrs. A. Lorne Wellman of Waterloo and Dr. Iona Wellman of St. Joseph's Hospital, Toronto, spent the holiday with their parents, Mr. and Mrs. Arnold Wellman, Harold.

Bill Burkitt of Sudbury is spending this week with his parents here.

Alva Heath of Langstaff visited his former home here over the week-end.

Messrs. David Wellman, Jr., Clarke Haig, and Kenneth McKeown left on Wednesday for Timmins, Ont.

Too Much Wealth Jails Beggar

Walkerton, May 30.

A TRANSIENT who has been collecting money from Walkerton citizens on representations that he was deaf and dumb, and owned only ten cents and some shoelaces, today changed his sleeping quarters. Last night he slept, uninvited, in an I.O.D.E. room. Tonight he will be the unwilling guest of Chief John Ferguson. The Chief found he had $68 in bills and several dollars in silver, hidden in his clothing.

Township Board To Be Discussed

An important meeting of trustees and ratepayers of Otonabee will be held at Keene this (Monday) evening to consider the matter of forming larger units of school administration.

If the township council is so advised by the ratepayers they may pass a by-law not later than July 1st, 1938, which will provide for the election of a school board of five members next January 2nd, to manage the schools that desire to unite in one area. For each school in the area as provided by the by-law an additional school grant of $100 per school will be paid by the Department of Education in August, 1939.

Should all of the 14 schools within Otonabee unite, it would mean $1,400 more in grants in 1939.

RELIEF from
- SPRAINS
- CUTS & BRUISES
- RHEUMATIC STIFFNESS
- LUMBAGO
- ACHES & PAINS

Use DR. THOMAS' ECLECTRIC OIL

SOLD BY DRUGGISTS FOR MORE THAN SIXTY YEARS

NORTHROP & LYMAN Co. Limited TORONTO, CANADA

RAIL BARGAIN JUNE 3RD
FROM PETERBORO
Equally Low Fares From All Adjacent C.N.R. Stations
To all towns on lines of T. & N. O. Rly., Nipissing Central Rly., and beyond Cochrane on C.N. Rlys. to Kapuskasing and Hearst.
T161A
Fares, Train Service and Information from Agents
CANADIAN NATIONAL

FIGURES IN A BOOK?

What gives rise to a loan?

★ ★

"Credit can only be issued against real assets . . . The amount of credit must always be limited to the amount of free money . . ."

That was written by one of the greatest of Socialists—by the late Viscount Snowden of Ickornshaw, Philip Snowden, in 1935 — little more than two years ago.

Few stood so long or so resolutely in the forefront of public controversy, or aroused such fierce opposition by vigour of opinion or severity of tongue — and none passed to his rest having earned greater public respect than Viscount Snowden.

His career was a triumph of sturdy British character. He took an unpopular course during the Great War, but later became one of his country's great figures, standing firmly for his convictions and for soundness in the financial structure of Great Britain.

His words quoted above apply to Canadian banking today with all the force with which he applied them that day to banking in England. The Canadian banking system is a British system, adjusted from time to time to fit the needs of a developing nation in the changing scene of this new world.

Credit can only be issued against actual assets. That is as true today as ever. You cannot create credit by writing figures in a book. You cannot make loans regardless of deposits, collateral or repayment, then write the loans up with a fountain pen as figures in a book labelled "Deposits" and lend them over and over.

If you could, then bankers in any country would need no more than a fountain pen to prevent bank failures.

During the last ten fiscal years Canada's chartered banks have paid more than $397,000,000 in interest on deposits. If they could create deposits by the magic process of writing figures in a book, they could have saved that $397,000,000!

And if banks could lend ten times the amount of their deposits, collecting interest each time, bank profits would become a national scandal, dividends would be paid in astronomical figures, people would be selling all they had to buy bank shares, and there would be a land office rush on at Ottawa for bank charters.

But what are the facts?

Bank profits last year averaged less than half of one per cent. on total assets — a lower margin than that on which any other class of business, corporate or individual, can succeed.

Dividends are less than 4½ per cent. on shareholders' investment; nobody is scrambling to sell all he owns to invest in bank shares, and there is no land office rush at Ottawa for bank charters — though no application has been refused in the last fifteen years.

Banks perform no miracles.

They keep cash reserves more than sufficient to meet the average daily withdrawals. They keep much more in forms readily convertible into cash, should any emergency ever arise.

By reason of their substantial liquid assets Canada's chartered banks have money awaiting demand — just awaiting safe loaning opportunity.

Banks cannot lend money unless people want to borrow it. They have no monopoly of the business of extending credit, for the cash reserves of many other corporations find a useful earning outlet in the same way.

Some loans directly give rise to deposits; but have you ever considered what it is that gives rise to a loan? A man's realizable assets accumulated from his own work, plus his own character, ability and willingness to repay.

All deposits are not the direct result of loans. People do not borrow money and pay interest on it to leave it on deposit at a lower rate or no rate at all.

They borrow money for use. They draw it out promptly and use it in the expectation of making a profit over and above the bank charges.

Let us remind you that deposits of any kind are always payable to the depositor, or to his order, in cash.

THE CHARTERED BANKS OF CANADA

Your local branch bank manager will be glad to talk banking with you. He will be glad to answer your questions from the standpoint of his own experience. The next article in this series will appear in this newspaper. Watch for it.

Tests prove Lifebuoy 20% milder

MILLIONS of women who started to use Lifebuoy for the bath now use it for complexion—*exclusively!* The same special purifying ingredient in the hygienic lather that stops "B.O." also makes the action of Lifebuoy milder . . . 20% milder by skin test than many so-called "beauty" and "baby soaps." This gentle lather penetrates your pores, removes all beauty-marring impurities . . . Leaves your skin smoother, alluring.

Women prefer Lifebuoy for the bath

More Canadian and American women use Lifebuoy for the bath than any other soap . . . And it's equally a favourite with men and children . . . 125,000 interviews by eleven leading magazines reveal these facts . . . For Lifebuoy stops "B.O.", gives you *lasting freshness.* When you emerge from your Lifebuoy bath you're fresh . . . pepped up . . . confident . . . on top of the world!

Approved by Good Housekeeping Bureau

ELECTRICS BLANK C.C.F. 2-0 IN FIRST SOCCER LEAGUE TUSSLE

Goalies Play Clever Game To Hold Nets

Parry and McMaster Are Two Marksmen In Electrics' Win

The break of the opening league game in the soccer league fell in favor of the Canadian General, on Saturday afternoon, when J. Parry, opened the scoring against an invincible defense set by the C.C.F., just eight minutes before the final whistle, by the score of two to zero. Both goalies were outstanding.

Chamberlain Brilliant.

Two spectacular saves by C.C.F. goalie, Chamberlain, in the early stages, proved the stumbling block to the C.G.E. forward's success. With Walter Dinesen and Gus McDonald intercepting many dangerous rushes, they kept playing the ball that carried the play inside the shooting zone to test Bolton time and again. Jobe repeatedly broke away down the wing to send timely centres into goal, where Bolton was compelled to save his charge. Lawrence, at centre-half, replied with shots into goal. Dyer picked up one of his efforts to break through the full backs but his parting shot went wide. The same performance was enacted, at the other end, as Keith dribbled his way towards goal thereby permitting his pivot man to have a close-in shot. Within the next minute, Goodhue carried the ball down into the corner to send an oblique shot in below the bar. For the next 10 minutes, the Politicians dominated the situation with Bolton, C.G.E. custodian, frustrating the efforts of Thorn and Dyer as they tried to pick the corner of the uprights. Play ran from end to end at a rapid pace with the goalkeepers responding with brilliant saves. Half time—No scoring.

C.G.E. Scores Twice.

On resuming, the Politicians rearranged team failed to be as aggressive as in the previous half through the slight injury to Dinesen who occupied the right wing. Smart combination by Keith and Burgess caused the opposing full backs a lot of anxiety but Chamberlain again came to the rescue with brilliant exhibition of goalkeeping for C.C.F. in fact, he about beat his old team-mates himself. Neither team conceded anything during the next 20 minutes, although the Politicians did everything but score on several occasions through their players getting into bunches that left McKenzie and Murduff in an unbeatable mood. They were well backed up by the superb clearances in goal by their custodian. C.G.E. came back to reply with an aggressive tack that finally resulted in C.G.E. opening the scoring. Mitchell robbed the inside-left of C.C.F. of the ball and transferred the ball to the foot of McMaster who made the opening for the outside left who rattled home a rising shot that landed in the back of the net. Four minutes later, the Electrics centre-man connected with a pass from the foot of Keith on the wing.

The losers replied with a steady offensive to force the winners on the defensive during the last minutes but were rewarded with three unsuccessful flag-kicks. Canadian General 2, C.C.F. 0. Goal scorers—Parry and McMaster.

C.C.F.—J. Chamberlain, goal; G. McDonald and W. Dinesen, full backs; W. Beggs, F. Lawrence and F. Mayette, halves; E. Jobe, R. Smelt, P. Thorn, F. Dyer and J. Mayette, forwards.

Canadian General — J. Bolton, goal; J. McKenzie and Stan Murduff, full backs; H. Stewart, J. Mitchell and T. McPhate, halves; H. Keith, A. Burgess, B. McMaster, W. Harris and J. Goodhue, forwards. Sub—J. Parry.

Referee—Tom Foster; Linesmen—J. Adams, Sr., J. Adams, Jr.

Hon. Earl Lawson, M.P.
Legion Hall
8 P.M. TONIGHT
See announcement on first page of Second Section.

Lawn Bowling

By HERB MARTIN

Those of our bowlers who took part in our loca ltwilight tournaments last year will be glad to know that the committee is again going to stage a number of such events this year, only they will all be played on Wednesday evenings instead of Monday evenings, and the reasons for the change are these: We will have more time on Wednesday, on account of the haf holidays, and then it will not interrupte the schedule nights. The first one will be held on Wednesday evening, June 1st, starting sharp at 6.30 p.m. Three ten-end games to be played, 50c per player fee, and the first 32 pairs that have their entrance fee paid and are on the greens will be accepted. Please don't ask the committee to play any favorites on this rule—it won't be allowed. We nearly forgot to say it will be men's doubles.

This year, as last year, a skip is requested to line up with a lead and a vice with a second. We hope the boys will help the committee by adhering to these suggestions.

The other evening we overheard one bowler say to another: "And which one of the four groups is your rink in this year?" And he smartly replied, "The intelligent one." So friend bowlers you'll have to do your own figuring on that one.

Major League Leaders

AMERICAN LEAGUE.

(By the Associated Press.)

Batting — Steinbacher, Chicago, .379.
Runs—Lewis, Washington, 34.
Runs batted in—Foxx, Boson, 46.
Hits—Lewis, Washington, 51.
Doubles—Cronin, Boston, 16.
Triples—Averill, Cleveland, 4.
Home runs—Greenberg, Detroit, 11.
Stolen bases—Lewis, Washington, 9.
Pitching—Grove, Boston, 8-0.

NATIONAL LEAGUE.

Batting — Lavagetto, Brooklyn, .389.
Runs—Ott, New York, 38.
Runs batted in—Ott, New York, 38.
His—McCormick, Cincinnati, 57.
Doubles—McCormick, Cincinnati, 14.
Triples—Rizzo, Pittsburgh, 5.
Stolen bases—Galan, Chicago, 5.
Pitching—Melton, New York, 7-1.

Chilean Court Queen In Action

It's tennis time in England and the leading lights of the court game are over there for the Wimbledon tourney and the Wightman cup matches for the ladies. Heading the foreign contingent is Senorita Anita Lizana, ABOVE, the Shilean miss who sprang an upset last year by taking the U.S. National singles title. Fans are anticipating a possible battle between she and Helen Wills Moody at Wimbledon.

SPORTS -DAY BY DAY-

Digging Up the Local Dirt With the Odd Chuckle or Two

By CEC. PERDUE

THERE will be 14 pugilists doing a swing number tonight in the amateur mitt show at the George St. lacrosse arena, and a couple of rasslers piffawming, too. Now it stands to reason that all 14 fighters can t win and, in fact, that some of the pugs will have their panties parked in the rosin before the finish. Barring draws, there should be but seven victors and a corresponding number of losers. With four of the leather-ladlers from Toronto and the rest local ring products, the desired inter-city rivalry is apparent, if there isn't a big crowd of fans and their femmes on hand this eve for the show, and if they don't see plenty of exciting mitt action—then we'll eat our pink-striped shirt! And goodness knows we can't afford to.

* * * * * * *

HERE'S THE LINEUP of this good Riverview A.C. fight card, which starts at 8.30 tonight: Nick Orlando, 135, vs. Young Jackie of Toronto; Dutch McIlmoyle, 165, in the semi-final against Larry Hinds of Toronto; Joe (Sonny) Hobbins, 147, vs. Jack Volpie of Toronto; Bill Joiner, 132, vs. Walter Hicks of Toronto. These aforementioned ones are five-rounders. Roy Prince, 140, meets Hal Jones; and Mal Packenham, 135, tackles Bert Prince in three-rounders. Curtain-raisers are Buddy Redmond, 80, and Joe Berardi. Wrestlers are Red Garner, 145, and Bert Crothall, 150, both of Toronto. See you at the ringside, if it doesn't come up a cloudburst.

* * * * * * *

COBOURG opened the Junior Lakeshore Baseball League schedule at home Saturday with a 2-1 nod over Herb Ralph's local lads—we'll call 'em the Young Petes for the present. Cobourg squeezed around a run in the first and one more in the second, whilst the visitors notched one in the first. After that, 'twas a dandy battle between two smart squads. Todd and Bateman both twirled swelegant baseball and had good backing for so early in the season. Haig Kelly led with three hits and Gee Clark got two. Bateman got two of the four hits Todd allowed. This will be a fine young four-team circuit with every club strong. Cobourg comes here this Wednesday eve to tackle the Young Petes again in Riverside at 5.45, and it'll be worth seeing. Clark will do the homesters' hurling.

* * * * * * *

TALK ABOUT a heavers' duel, that must have been a honey in Oshawa on Sat'day. Kingston Ponies pulled a surprise when they shoved a U.S. southpaw named Ed Poller in to pitch. He did that in most effective fashion. Held the 1937 champs, a bunch of hard hitters, to 2 scratch singles while fanning 10 of 'em! And Jake Biddle of Oshawa gave but six hits whilst whiffing 11 Ponies. The latter bunched three blows in the sixth to score the lone marker, Bob Elliott—playing manager who filled in as catcher—batting in the run. Only one miscue on each side and a sweet struggle for a big crowd of fans to see on opening day. The second C.O.B.L. low-score shutout in a row this season. The Mayor pitched the first ball with Jas. Highfield of General Motors at bat and Max Swanston, loop prexy, catching. Quite a gang of local fans saw the classic.

* * * * * * *

NOT A GREAT DEAL to do in the way of moralizing—that should be obvious. Simply means that the Petes will have to bolster for all they're worth and hustle every minute in practice and games. They're in a mighty tough league this year. Wait'll the Ponies add Paczkowski and an American catcher to their already strong lineup and that team will be tougher to take than a kick in the ribs. While the GM-men give no indication of softening up much this summer. The Petes look promising but they will have to fight to make a playoff berth. Probably Gunner Whitehill and Yammy Jamieson will face each other in the tussle on Wednesday in Kingston.

* * * * * * *

LOTS OF LACROSSE NEWS busting in our pans all at once. The Petes have obtained the Inglewood-Caledon Combines for an exhibition tilt here this Friday — it being almost the same squad that ousted the locals in playdowns last year and then won the Ontario title. Frank Randle is calling practices for Tuesday at eight p.m., and Thursday e'en at six. Rowan Chute wants practices of the midgets Wednesday at six p.m. and Saturday morn at 9.30 o'clock. There will be a meeting of executive and players after the workouts tomorrow p.m. to instruct delegates to the Toronto meeting Thursday regarding group plans. Pete King has been named by the O.L.A. as convenor of Group 1. Yeah, the O.L.A. has drawn up a tentative pair of groups with an interlocking schedule suggestion. For intermediate teams.

* * * * * * *

IN GROUP 1 would be Peterborough, Brampton, Brooklin, Toronto East York, and Long Branch. In Group 2, Mount Hamilton, Orangeville, Owen Sound, Woodbridge and Inglewood-Caledon. The idea would be maybe to have a double schedule within the groups and a single schedule as an interlocking idea. Thus having four teams coming here twice during the schedule and four others showing up once each. Or maybe have the groups stay apart till the rather complicated playoff system is reached. Nothing at all definite yet but all will be settled in Toronto on Thursday. Looks like we'll have plenty of smart lacrosse squads to see in action here this summer. You betcha.

* * * * * * *

ALEX GIBB of the Star tells of an incident Saturday at the wedding of Dot Prior—noted swimmer who has performed in Peterborough a couple of times—to Dr. Wilf Shute. Seems there was a messenger boy at the wedding. She writes: "The messenger boy had a job to do, for some person in Pittsburg. He had to throw rice over the party 'and let us know the expense.' The order came by telegraph and it's the first time in the history of the C.N.T. that such a strange request has been received. So, with face washed and uniform pressed, a telegraph messenger tossed rice galore at the happy couple. For some friends in Pittsburg." Hm, quite an idea—and we wonder if a messenger boy would, upon request, conk a certain Montreal newspaper gee over the head with a brick, if we requested it.

* * * * * * *

DESE, DEM AND DOSE: Motorists meet Westclox at 6.30 this eve in the Bowl in a men's City Loop softball contest....Westclox gals' tilt tonight in Keene has been postponed, owing to the death of Ivan Fletcher's brother....C.G.E. go to Lindsay tomorrow, and Westclox and C.G.E. play here Wednesday....Busher Jackson is playing softball for a Lindsay squad....Pirates play Tigers tonight at six in the Ex. in a Junior City Baseball Loop tussle....Public School baseball and softball schedules end this week....Church games tonight: Murray St. Seniors vs. All Saints at King Edward, umps from Knox and Buzzers; All Saints Juveniles vs. George St. at Central, umps from Park and St. James....Copies of a refereeing schedule will be given all church teams right away, and squads are urged to see that the arbiters are on hand....We must decline an invite tomorrow by the St. Andrew's Golf Club of Toronto to a sports writers' round of golf with dinner and refreshments....Sounds good, especially the "refreshments"....With Kearns on vacation this week, Calladine may play right field for the Petes in Kingston on Wednesday....Nope, we don't mind fights in a lacrosse match so long as locals don't draw costly penalties....Wonder if the Governor-General, whe nhe comes here tomorrow, could get us a couple more hitting ball players—if we asked him.

Junior Petes Take First Win In Minor Race

The Young Petes opened their 1938 Junior Lakeshore Baseball League schedule Saturday with a 2-1 defeat at the hands of the Cobourgites on the lakeshore diamond before a good crowd of fans. Return contest will be played in Peterborough this Wednesday evening at 5.45 in Riverside Park between the same teams. Bowmanville and Oshawa round out this circuit.

It was a pitchers' battle between Todd and Bateman with the latter allowing more hits but having more strikeouts Todd twirled fine ball for Herb Ralph's gang to let Cobourg down with four hits and a few walks as he breezed the third strike by a bunch. Bateman allowed seven hits but bore down hard in the pinches to hold his opponents in check. The locals had three miscues to two for the winners.

Peterborough scored a run in the first inning but Cobourg came back to equalize it in their half. And the homesters added another in the second, a scratch single figuring in it. One of their runs was earned. From then on it was a nifty duel with both sides threatening but unable to cross the platter again. Some fine ball was dished up by the young players. Kelly got three hits and Clark two for the Young Petes, Girard and Todd having one apiece. Bateman led the winners with two of their four hits. Score by innings:

	R.	H.	E.
Young Petes .. 100 000 000	1	7	3
Cobourg 110 000 00x	2	4	2

Batteries — Todd and Girard; Bateman and Blastorah.

Umpires—W. Calladine and T. James.

Ace Pugs Here For Ring Show

Some of the finest amateur fighters in Ontario will be seen in action tonight when the Riverview Athletic Club stages its mitt show at 8.30 in the George St. lacrosse arena. Four smart Toronto pugilists will be matched against local talent, and Nick Orlando (now of Peterborough) is an ace ex-Montreal lightweight. He and Young Jackie, colored Torontonian, meet in the five-round main bout and it promises to be a whiz. Two very clever boxers to top the card. The semi-final between Dutch McIlmoyle, 165, and Larry Hinds of Toronto, is likely to be the most exciting scrap of them all. These men are husky, hard-hitting crowd-pleasers who swing from the floor.

Two prelims also see Toronto star ringmen in against fine local fighters. Joe Hobbins, 147, meets Jack Volpie of Toronto; and Bill Joiner, scaling 132, tackles Walter Hicks of Toronto. The visitors may get a few surprises in these lively bouts. Roy Prince and Hal Jones should dish up a dandy all-local welter melee; and Mal Packenham, 135, mixes with Bert Prince in another promising number. Buddy Redmond and Joe Berardi, 80, lift the curtain. Two Toronto middles, Red Garner and Bert Crothall, have a wrestling bout. It will be 30 minutes or one fall, and both are said to be real crowd- pleasers. It is a nifty card and deserves a big crowd of fans.

Bowling Schedule

HASTINGS LEAGUE.

(Examiner Correspondence.)

HASTINGS, May 30. — Following is the bowling schedule for June and July:

June 1—Open.
June 3—Fleming vs. Campbell. Wellman vs. Dodd.
June 6—Fleming vs. Doherty. Hatherly vs. Wellman. Wilson vs. Dodd.
June 8—Open.
June 10—Campbell vs. Kelly. Wilson vs. Hatherly.
Jnue 13—Fleming vs. Hatherly. Campbell vs. Lynch. Coughlan vs. Doherty. Dodd vs. Kelly.
June 15—Open.
June 17—Doherty vs. Dodd. Wellman vs. Lynch. Coughlan vs. Campbell.
June 20—Kelly vs. Fleming. Hatherly vs. Campbell. Lynch vs. Wilson. Coughlan vs. Wellman.
June 22—Open.
June 24—Wilson vs. Campbell. Wellman vs. Doherty. Dodd vs. Coughlan. Kelly vs. Lynch.
June 27—Lynch vs. Fleming. Campbell vs. Doherty. Hatherly vs. Coughlan. Wilson vs. Wellman.
June 29—Tournament, men's rinks
July 1—Open.
July 4—Fleming vs. Dodd. Lynch vs. Doherty.
July 6—Open.
July 8—Hatherly xs. Lynch. Kelly vs. Coughlan.
July 11—Wellman vs. Fleming. Campbell vs. Dodd. Doherty vs. Kelly.
July 13—Open.
July 15—Wellman vs. Campbell. Coughlan vs. Wilson.
July 18—Wilson vs. Fleming. Kelly vs. Hatherly. Dodd vs. Lynch.
July 20—Open.
July 22—Wilson vs. Doherty. Dodd vs. Hatherly.
July 25—Fleming vs. Coughlan. Wellman vs. Kelly.
July 27—Open.

Syria is increasing import duties to compensate for currency depreciation.

Hutton Hits Out For Yorkshire

Intercounty cricket warfare is in full swing in England, where this action at the wicket took place. Hutton, batting for Yorkshire drives a ball from P. Smith of Essex, in their match at Ilford.

Sir Abe Bailey and Lord Astor Vie for Victory in the Derby

EPSOM, England, May 30 (C.P.). —Sentiment is playing a big part in the search for a colt to beat Pasch, the 2-to-1 favorite in Wednesday's 159th running of the Derby.

There is old Sir Abe Bailey, picturesque figure of the South African gold rush, who a few weeks ago had his second leg amputated because of a blood clot, but got up from his sick bed to travel 6,000 miles from the Cape to see Golden Sovereign "win my first Derby."

Sir Abe also has Caerloptic in the race, but Golden Sovereign is considered the best bet. He has not only one of last season's best two-year-olds, but a couple of weeks ago won the Newmarket Stakes, an important Derby trial.

Some Favor Astor.

Then a lot of racegoers are always willing to wager a few shillings on Viscount Astor's entries. For years Lord Astor has been kicking at the Derby door, but his colts could never do better than second. This year he has Pound Foolish, who impressed by the reserve power he displayed in the final drive of the Two Thousand Guineas, won by Pasch.

He is by Blandord, the sire of four Derby winners, and has been trained by Joseph Lawson, who stands second to none as a conditioner of thoroughbreds. Lord Astor also has Cave Man, winner of the Chester Vase.

The Aga Khan as usual has a couple of well-fancied candidates. The Indian Prince already has won the blue riband of the flat three times. This year he has Mirza II., by the 1930 winner Blenheim, who showed real dash over the last furlong of the Guineas to finish third after having been badly hampered early in the running. The Aga Khan also has Tahir, a colt by Tetratema, but that lineage often means lack of stamina.

Sir Humphrey de Trafford's Portmarnock is reported from Newmarket to be in fine fettle after being under a cloud for several days due to a shin injury.

Whitakers Lose To Trinity 11

On Saturday at the Oval, Whitakers met a strong Trinity College School second eleven, strengthened by their sports master, D. Meston, and J. Peacock, one of the school's first eleven players. Thanks mainly to Meston, who scored 45 and Cook five wickets for 15, they won the match by 52 runs. A. Hamilton 16, J. Wild 15 and B. Roberts 10, did best for the locals.

Following is score and analysis:

T.C.S.

E. Lambert, b Hamilton	0
P. Landry, z Colbran	3
C. Somervillg, b Hamilton	23
J. Peacock, b Hamilton	7
D. Meston, c Roberts by Wild	45
R. Duggan, b Wild	16
W. Duggan, b Colbran	0
J. Jemmott, c Roberts b Colbran	14
E. Peacock, c Haig b Wild	1
H. Bairstow, b Wild	0
D. Warner, not out	0
Extras	4
Total	113

Bowling Analysis

	O.	M.	R.	W.
A. Hamilton	10	1	38	3
G. Colbran	11.5	1	46	3
J. Wild	15	4	30	4

Whitakers.

G. Monkman, c Bairstow, P. Peacock	5
F. Smith, c Warner b Somerville	5
A. Hamilton, c Lambert b Peacock	16
B. Roberts, b Peacock	10
A. Radford, b Meston	1
G. Colbran, c Jemmott b Meston	0
J. Wild, c Landry b Meston	15
G. Haig, b Meston	3
T. Jones, c and b Lambert	1
R. Parks, not out	1
H. Arnold, c Warren b Meston	1
Extras	3
Total	61

Bowling Analysis

	O.	M.	R.	W.
J. Peacock	9	—	28	3
C. Somerville	5	1	10	1
D. Meston	6.3	1	15	5
E. Lambert	3	—	5	1

Soccer Notes

To-morrow (Tuesday) night, the Deloro aggregation will meet the Brinton Athletics in the first game of the season in King Edward Park. Kick-off at six o'clock prompt. Referee Thomas Foster.

The Brinton executive will not be present at the meeting of the board to-night (Monday) owing to a previous arrangement which enables the whole team as a body attending the boxing bout. The members requested that the subject of affiliation be held over for the following week.

Kingston has made a formal request to the C.C.F. club to play the postponed return game here an an early date and desire the local team to set the date and make final arrangements, for the Limestone city team to play on King Edward Park.

SPORT SPICE

By EDDIE BRIETZ

NEW YORK, May 30 — (AP).—Cheers he got in Detroit after being roundly booed in St. Louis, Cleveland and Chicago must have made Joe DiMaggio think he was back at the Yankee stadium...

Connie Mack Berry, Giant mound ace of North Carolina State College, has turned down at $1,000 bonus from the Yankees so he can play pro football with Chicago Cardinals next fall...White Sox fans to the tune of 6,500 daily are giving Comisky Park a wide berth ever since Zeke Bonura was traded to the Senators and are pitching dinners for Zeke every time he appears in the vicinity.

Yankee writers telegraph home that Ruddy York of the Tigers is an even worse flop in the outfield than he was behind the bat. But Mickey Cochrane asks: "How can you keen a slugger like that out of the lineup?" .. Pompoon may do for War Admiral today what Seabiscuit was expected to do Monday.

Pink Higgins of the Red Sox, one of the best hot-corner guardians in the majors, says the hardest play a third sacker is called upon to make is fielding a line smash directly at him. Immediately after yesterday's postponement, Henry Armstrong demanded to see Madison Square Garden bowl. So they drove him out there in the rain and Henry looked around. For the moment he forgot he is now a free verse poet and commented: "It's a big place, ain't it?"

Port Hope Club Avenges Defeat On Cricket Pitch

The Peterborough Cricket Club travelled to Port Hope on Saturday to play Trinity College School First Eleven. The T.C.S. amply avenged a defeat by the club last year, winning easily by a margin of 68; the final score being T.C.S. 100, P.C.C. 32. The School batter first and set the locals 100 to win, and with the exception of Kelly (10) and Caird (9), they failed badly.

The story is told by the full score and analysis:

T.C.S.—First Eleven

R. C. Rayley, run out	16
T. B. Seagram, c Burrows, b Kelly	6
D. M. Irwin, b Kelly	6
E. C. Curtis, c Lorne, b Dyer	1
W. Mood, b Kelly	1
J. Hayes, b Dyer	17
J. Turcot, b Dyer	11
R. N. Stuart, sto. Lorne, b Dyer	9
A. Fleming, b Wade	14
B. Johnson, lbw., b Dyer	0
J. Gripton, not out	6
F. W. Taylor, b Dyer	4
Extras	9
	100

Bowling Analysis:

	O.	M.	R.	W.
Dyer	24	7	34	6
Kelly	11	3	18	3
Langhorne	6	1	22	0
Wade	6	1	17	1

Peterborough C.C.

G. Langhorne, c Johnson, b Hayes	0
Rev. G. F. Kelly, c Curtis b Hayes	11
T. Williams, b Hayes	1
J. Wade, c Curtis, b Hayes	0
F. Spencer, b Hayes	0
F. Dyer, b Curtis	2
A. B. Burrows, run out	1
G. Caird, b Hayes	9
L. Gould, b Curtis	2
S. Lorne, c Fleming, b Hayes	0
J. Barry, b Gripton	2
F. Montgomery, not out	3
Extra	1
	32

Bowling Analysis:

	O.	M.	R.	W.
Hayes	7	3	11	7
Curtis	5	1	16	2
Gripton	2	0	4	1

Fall of wickets.—1 for 0; 2 for 4; 3 for 4; 4 for 4; 5 for 11; 6 for 15; 7 for 16; 8 for 26; 9 for 26; 10 for 28; 11 for 32.

ROBINTEX SUITINGS
IF YOU WANT A SUIT THAT WILL MAKE-UP WELL—WEAR WELL—AND KEEP ITS SHAPE
ASK YOUR TAILOR FOR ROBINTEX

TO-NIGHT
Outdoor Fight Show
In The LACROSSE STADIUM
7 Boxing Bouts
1 Wrestling
Sponsored by
The Riverview Athletic Club

NICK ORLANDO (Local Italian Flash)	vs.	YOUNG JACKIE (Toronto Colored Ace)
DUTCH McILMOYLE	vs.	LARRY HINDS
SONNY HOBBINS (Local Southpaw)	vs.	JACK VOLPIE (Toronto)
BILL JOINER (Clever Riverview Boy)	vs.	WALTER HICKS (Toronto)
HAL JONES	vs.	ROY PRINCE
MAL PACKENHAM	vs.	BERT PRINCE
BUDDY REDMOND	vs.	JOE BERARDI
WRESTLING		
RED GARNER	vs.	BERT CROTHALL

1st Bout 8.30 p.m.

ADMISSION
- Ringside 60c
- East Side 35c
- West Side 25c
- Ladies 35c

A Swishing Rope From Nowhere!

Bill Baron clipped the first Yaqui flush on the jaw and the Indian hit the dirt hard. But he had hardly flattened him when he found that a lariat, tossed from somewhere behind him, had pinioned his arms tight to his side. There were too many of them. However, the Texan gave them a terrific battle before he gave up in one of the thrilling episodes you will find in

FIESTA
By OREN ARNOLD
Beginning Tuesday, May 31
in The Examiner

KINGSTON PONIES OPEN SEASON WITH 1-0 WIN OVER OSHAWA

'Imported' Southpaw Shines In Tight Pitching Battle

Poller Hurls 2-Hit Ball And Fans 10 In C.O.B.L. Debut

OSHAWA, May 30. — Kingston Ponies, perennial rivals of the GM-Men in recent years, spoiled Oshawa's C.O.B.L. opening Saturday when they tagged a 1-0 defeat on the loop champions in a splendid pitchers' battle between Jake Biddle and Ed. Poller, rival southpaw hurlers.

Complete with everything that makes up good entertainment for those baseball fans who like a tight duel between two capable throwers the game was productive of better baseball and less errors than might have been expected in an opener. There were opening ceremonies of course.

Biddle retired the Ponies in order in the first four frames without a hit. In the fifth, Vinny McQuade doubled and McIntyre followed with a scratch single. With two on and none out, the Oshawa ace really turned on the heat and retired the next three via the strike-out method. That proved "the last straw" for Biddle, for in the next inning, Webber's scratchy single to the side of the pitcher's box was followed by a single by Hanford when Hurst and McGarry couldn't decide which should make the catch and stood around while the ball dropped between. Big Bob Elliott, playing manager of the Ponies, won the game for his team with a screaming single into left field, which scored Webber easily. That was the only run of the game, as Biddle tightened up to get out of the hole nicely and then kept out of further trouble.

Fine Flinging.

In all, Biddle had the edge on Kingston's U.S. import, except in the matter of hits allowed. Biddle fanned eleven against ten strikeouts for Poller, while Biddle walked only two and Poller issued a half-dozen passes.

In the first inning, Oshawa loaded the bases after two were out, but Wallace fanned to end the frame. After that Poller, with the help of his mates, retired Oshawa in one-two-three order for the next five frames.

In the 7th Rowden walked and after two were out advanced to third on successive wild pitches with Dalton also drawing a walk. Bennett grounded to the infield to end that inning. In the eighth, with Biddle starting out with a walk, Poller forced the next three batters all to ground to him, Foley, Hurst and Jubenville all grounding to the box, Poller making a smart play to block Jubenville's particular hard drive.

In the 9th, Pinch-hitter Matthews walked but Miller, in the same role, popped out to the catcher.

Bunched Three.

Of their six hits, Kingston bunched three of them in succession for the only tally of the game which tells all about the hits. Oshawa only got two hits, both of them being partially blocked by the infielders, but not in time to make plays. McQuade made a sensational catch of McGarry's long drive to rob him of a home run with Rowden on base in the 7th. This was the only ball Oshawa hit to the outfield all afternoon as Poller handcuffed them all the way.

While their imports all showed up well, Les Boneham, former Oshawa boy, starred for his team as he made his senior baseball debut in his old home town.

Box score:

Kingston—	AB	R	H	PO	A	E
Webber, lf	4	1	1	0	0	0
Hanford, ss	4	0	2	3	3	0
Elliott, c	3	0	1	12	2	0
McQuade, cf	4	0	1	1	0	0
McIntyre, rf	3	0	1	0	0	0
Boneham, 2b	4	0	0	2	3	1
Wilson, 1b	4	0	0	9	0	0
White, 3b	4	0	0	0	0	0
Poller, p	3	0	0	0	3	0
Totals	33	1	6	27	11	1

Oshawa—	AB	R	H	PO	A	E
Foley, cf	3	0	0	1	0	0
Hurst, lf	3	0	1	1	0	0
Jubenville, 2b	4	0	0	0	2	0
Rowden, rf	3	0	1	1	0	0
McGarry, ss	3	0	0	2	1	1
Wallace, 1b	3	0	0	8	0	0
Dalton, 3b	2	0	0	3	2	0
Bennett, c	3	0	0	10	2	0
Biddle, p	2	0	0	1	0	0
aMatthews	0	0	0	0	0	0
bMiller	1	0	0	0	0	0
cTurner	0	0	0	0	0	0
Totals	27	0	2	27	7	1

a—Batted for Wallace in 9th.
b—Batted for Dalton in 9th.
c—Ran for Matthews.

Score by innings:

Ponies ..... 000 001 000—1
GM-Men ..... 000 000 000—0

Summary: Runs batted in, Elliott; 2-base hit, McQuade; stolen bases, Rowden; struck out, by Poller 10, by Biddle 11; bases on balls, off Poller 6, off Biddle 2; left on bases, Kingston 7, Oshawa 7; winning pitcher, Poller, Kingston; losing pitcher, Biddle, Oshawa; hit by pitcher, Foley (by Poller); wild pitch, Poller 2; passed ball, Elliott 1; earned runs, Kingston 1. Umpires: Ken Collins, Belleville, and Walt Gerow, Napanee. Time of game, 2.05.

SPORT SPICE

By EDDIE BRIETZ

NEW YORK, May 30 (A.P.). — The boys and girls really climbed aboard Sam Riddle for scratching War Admiral from the Suburban on Saturday. . . Especially since Snark only won the race in 2-10th second over the all-time record on a track the Admiral's handlers thought wouldn't be fast enough....Looks like the Yanks are beginning to worry....They're using more sacrifices, stolen bases and pinch-hitters than for a long time....Good-sized bunch of Henry Armstrong do-remi showed up over the week-end.. ..But Jimmy McLarnin, the Vancouver belter, still likes Barney Ross.

Bob Garbark, the Cubs' bullpen catcher who's been working Dizzy Dean, says Ole Diz has more stuff now than he's had all spring, that his fast one has more hop, and that he's throwing with more of an overhand motion....Max Schmeling boosted his training grind to five rounds daily over the week-end.... Weighs 196 now....Baseball writers back from the last Western swing, say St. Louis attendance is hitting new lows.

Barney Ross' workouts since the Armstrong fight was postponed have looked better than ever.... Coast scouts report Freddie Hutchinson, Seattle's 18-year-old fastballer, is better than Bobby Feller ....When All Ettore was kayoed by Jimmy Adamick last week, his managers, Lew Tendler and Jakie Friedman, tore up his contract and advised him to quit the ring before he got hurt.

Reds' Slugging Outfielder Slides Home Safely

Unfortunately for the Brooklyn Dodgers they were unable to stop Ival Goodman of the Reds in mid-air as the camera did, and he was safe at home in this National League game won by Cincinnati, 6-4. While Goodman was sailing through the air Ernie Koy was throwing the ball from the outfield to burly Babe Phelps, Dodger catcher, all set to receive it. Ival is one of the big reasons for the fine play of Bill McKetchnie's Reds. He is leading the senior circuit in home run production, always a handy asset.

Bob Seed Leads Bears to Double Win Over Orioles

TORONTO, May 30.—(CP).—Bob Seeds, one of the few veterans New York Yankees' "farm" operatives have mixed in with the young players at Newark in order to give instruction as well as support in trying moments, apparently is out to develop another "murderers' row" for the Bears' major league parent.

Bob is a steady, unassuming player most of the time, just the buy the kids can turn to when they get jittery. But once in a while he steps out and breaks down all the fences in sight as if to say "now that's the way to do it."

A couple of weeks ago at Buffalo he smashed seven homers in two games to make baseball history. Then he subsided into comparative inactivity until yesterday when he led the Bears to a double victory over the Orioles 13-8 and 8-2.

Gets Three Homers.

Seeds clouted two homers in the opening game, driving in four runs to lend some excellent support to Pitcher Atley Donald, who was a trifle shaky. In the afterpiece Seeds smashed another four bagger, his 16th of the season, with two aboard.

Seeds finally regained for the league-leading Bears the limelight they had lost temporarily to the lowly Syracuse Chiefs.

After winning seven out of eight games in eight days and climbing out of ast place, the Chiefs were checked by the Jersey City Giants in an 11-inning battle under the lights last night 7-4.

The result scrambled the standing considerably as Toronto Maple Leafs won a double-header from Montreal Royals 7-4 and 2-0, and Buffalo, in second place, trimmed Rochester's third-place outfit 5-0, behind the two-hit flinging of old Bill Arris. The Leafs took a clear hold on fifth place.

Jersey City jumped back to sixth, a half game ahead of Syracuse, and Montreal dropped to last, one percentage point behind the Chiefs.

Yesterday's Stars

(By the Associated Press.)

Red Lucas and Arky Vaughan, Pirates — Former pitched eight-hitter and Vaughan drove in all Pittsburgh runs with homer and double for 2-1 win over Cubs.

Poof Poffenberger, Tigers — Handcuffed White Sox with four hits for 2-1 win.

Ernie Koy, and Freddy Fitzsimmons, Dodgers — Koy's 13th inning single drove in only run for 1-0 victory over Bees after Fitz held them to three hits for 11 innings.

Bob Weiland, Cardinals—Blanked Reds 3-0 with two hits.

Jonathan Stone, Senators—Hit double and single, driving in three runs, to set pace in 5-3 triumph over Red Sox.

Grand Opening

Greenhurst Pavilion

Wednesday, June 1st

Featuring

LEN HOPKINS and His Music

From the Chateau Laurier, Ottawa

Dancing Every Monday, Wednesday Friday, Saturday Until Labor Day

33 Racing Cars Enter Classic

SPEEDWAY, Indianapolis, May 30 (A.P.). — High deacons of speed go on another perilous 500-mile whirl for $100,000 to-day.

With motors roaring defiantly, 33 racing cars, fastest ever built, were lined up three abreast 11 rows deep for the start of the famous race over the 2½-mile brick course of the Indianapolis motor speedway.

Abomb bursting high in the air was awaited as the starting signal at 12 noon (EDT) (11 EST).

The drivers, attired from head to foot in white-hooded overalls, were anxious to step on the gas. They ride alone this year with no mechanic beside them.

Foremost are the three cars, costing $50,000, entered by Joel Thorne of Tucson, Ariz. They include his record-breaking six-cylinder supercharged mount in which Ronnie Householder, Los Angeles, set a new world's record average of 125.796 miles an hour for the 25-mile qualifying test. Jimmy Snyder, former Chicago Milkman, will drive his twin, while Thorne will pilot a four-cylinder job.

CRICKET HERO

WORCESTER, England—(CP).—Although Worcestershire was defeated by an innings and 77 runs by the touring Australian cricketers, C. H. Bull was batting star of the losers with 106 runs—despite a broken finger.

French Africa sent 36,509,956 pounds of cocoa beans to America last year.

Baseball Record

Standings and Results

INTERNATIONAL LEAGUE.

	Won	Lost	Pct.
Newark	21	12	.636
Buffalo	17	14	.548
Rochester	19	18	.514
Baltimore	16	16	.500
Toronto	16	17	.485
Jersey City	17	20	.459
Syracuse	13	17	.433
Montreal	16	21	.432

Yesterday's Results.

Toronto 7-2, Montreal 4-0.
Newark 13-8, Baltimore 8-2.
Buffalo 5, Rochester 0.
xJersey City 7, Syracuse 4.
x—Eleven innings.

Saturday's Results

Montreal 3, Toronto 1.
Baltimore 6, Newark 3.
Syracuse 3, Jersey City 2.
Buffalo 8, Rochester 4.

Friday Night's Results

Syracuse 10, Jersey City 5.
Rochester 9, Buffalo 3.

AMERICAN LEAGUE.

	Won	Lost	Pct.
Cleveland	22	12	.647
Boston	19	14	.576
Washington	21	17	.553
New York	17	14	.548
Detroit	17	17	.500
Chicago	12	16	.429
Philadelphia	13	19	.406
St. Louis	13	19	.406

Yesterday's Results.

Philadelphia 11, New York 9.
Detroit 2, Chicago 1.
Washington 5, Boston 3.
St. Louis 8, Cleveland 6.

Saturday's Results

Philadelphia 10, New York 4.
Washington 3, Boston 2.
xDetroit 9, Chicago 1.
Cleveland at St. Louis—rain.
x—Called end of sixth—rain.

NATIONAL LEAGUE.

	Won	Lost	Pct.
New York	25	9	.735
Chicago	23	14	.622
Boston	16	14	.533
Cincinnati	18	17	.514
Pittsburgh	16	17	.485
St. Louis	13	19	.406
Brooklyn	14	23	.378
Philadelphia	9	21	.300

Yesterday's Results.

xBrooklyn 1, Boston 0.
Pittsburgh 2, Chicago 1.
New York 7, Philadelphia 6.
St. Louis 3, Cincinnati 2.
x—13 innings.

Saturday's Results

Brooklyn 6, Boston 5.
Chicago 9, Pittsburgh 3.
New York 5-11, Philadelphia 4-0.
Only games scheduled.

AMERICAN ASSOCIATION.

	Won	Lost	Pct.
Kansas City	22	10	.688
Indianapolis	22	12	.647
Minneapolis	18	14	.563
Toledo	18	16	.529
St. Paul	14	16	.467
Milwaukee	12	19	.387
Columbus	11	18	.379
Louisville	10	22	.312

Yesterday's Results.

Minneapolis 5, St. Paul 3.
Indianapolis 7-3, Louisville 5-4.
Kansas City 7, Milwaukee 4.
Columbus 6-x5, Toledo 3-5.
xCalled end of eighth—darkness.

Saturday's Results

Toledo 6, Louisville 4.
Indianapolis 2, Columbus 1.
Milwaukee 7, St. Paul 2.
Kansas City 7, Minneapolis 2.

Friday Night Results

Toledo 4, Lousville 3.
Indianapolis at Columbus—rain.

NEXT YEAR'S DATE

LONDON—(CP). — The English amateur golf championship next year will be played over the Birkdale course near Southport, Lancashire, starting April 24.

Cattle smugglers are keeping Ireland-Northern Ireland customs men busy.

Ferrell Hurls His 7th Win For Senators

NEW YORK, May 30.—(CP). — You can look for trouble around Cleveland Indians' wigwam almost any day now.

The Tribe has benefitted by good luck as well as good baseball in its march to the top of the American League standings. Barring a couple of headaches when rollicking Rollie Hemsley strayed off the reservation, Manager Oscar Vitt has escaped the injuries and other difficulties that have beset his rivals. But now it looks as if the hard luck that has been making the rounds finally has reached Cleveland's doorstep.

Hemsley suffered a broken finger on his right hand as he took the first pitch of yesterday's game at St. Louis and will be out of action 10 days or more. Bob Feller, to whom Rollie has been a great help this season, has been troubled by a strained back for over a week. And the question seems to be "who or what next?"

Need Strong Battery.

The schedules shows one "next" to be a two-weeks tour of the east, where the next three teams in the standing are lurking, after to-day's holiday double-header against Chicago's hard-luck champs, the White Sox. A healthy Feller-Hemsley battery would come in handy on that jaunt.

To make it a little tougher, the Indians lost yesterday's game to the Browns and Buck Newsom, 8-6. They preserved their 2½ game lead only because Boston Red Sox took a 5-3 setback from Washington's fast-climbing Senators. Newsom, though in difficulties in the third, gave up only eight hits and whiffed seven while the cellar dwellers hammered four Cleveland fingers. Homers by Jeff Heath, of Fort William, Ont., and Earl Averill, brought in three Indian tallies.

Washington, ringing up its 16th victory in 21 home games, moved into third place as Wes Ferrell pitched expertly to gain his seventh victory of the year. The Senators moved a half game ahead of New York Yankees, who dropped a slugfest 11-9 to Philadelphia Athletics. The A's put toegther rallies of six runs in the third and four in the seventh to overcome the steady Yank slugging.

Shades Tigers 2-1.

The fourth game saw Boots Poffenberger, hurling four-hit ball, shade Monty Stratton in a mound duel to give Detroit its third straight over Chicago, 2-1.

In the National League things were calmer as New York Giants, matching streaks with Chicago Cubs in their two-club race, pushed their lead up to 3½ games.

Scoring four times off Bucky Walters in the first, the Giants barely lasted to beat out the Phillies 7-6, and gain their fifth straight triumph. An eight inning homer by substitute Mickey Haslin was the winning run. The Cubs lost 2-1 to Pittsburgh Pirates as Arky Vaughan's homer and double accounted for both Buccaneer tallies in an elbowing argument between Red Lucas and Larry French.

Dodgers Gain 1-0 Win.

Fred Fitzsimmons outpitched Lou Fette to give Brooklyn a 12-inning 1-0 triumph over Boston Bees, who lost their first extra-inning game on their home grounds this season. Fitz gave up only three hits before he went out for a pinch hitter in the 12th. Another fine flinging job enabled St. Louis Cardinals to whip Cincinnati 3-0 as Bob Weiland gave up only two blows and didn't let a runner reach second.

Panama shipped over 1,000,000 pounds of cocoa to Germany in the last year.

Hastings' Rinks Plan Schedule

(Examiner Correspondence.)

HASTINGS, May 30.—Following are dates the local bowling rinks play here and away in connection with the Trent Valley Bowling League. Skips of local rinks playing are listed under the dates:

June 3—Hastings at Havelock—J. Doherty and S. Hatherly.
June 10—Havelock at Hastings—G. Lynch and T. Coughlin.
June 17—Hastings at Warkworth—J. Wilson and L. Kelley.
July 1—Warkworth at Hastings—W. Wellman and H. Dodd.
July 8—Hastings at Norwood—Dr. Campbell and J. Fleming.
July 15—Brighton at Hastings—J. Doherty and S. Hatherly.
July 22—Hastings at Brighton—G. Lynch and T. Coughlan.
August 5—Hastings at Norwood—W. Wellman and H. Dodd.
August 12—Havelock at Hastings—J. Wilson and L. Kelley.
August 19—Hastings at Havelock—Dr. Campbell and J. Fleming.
August 26—Warkworth at Hastings—J. Doherty and S. Hatherly.
September 9—Hastings at Warkworth—G. Lynch and T. Coughlan.
September 16—Norwood at Hastings—J. Wilson and L. Kelley.
September 23—Hastings at Brighton—W. Wellman and H. Dood.
September 30—Brighton at Hastings—Dr. Campbell and J. Fleming.

Cleveland Makes "Cage" History

EDMONTON, May 30 (CP). — Cleveland Fisher Foods, a team that even Percy Page didn't think had a chance, today held a victory over Edmonton Grads—the 16th defeat in Grads' 24-year-old history.

Cleveland, challengers for the Underwood Women's International Basketball Trophy which Grads have held since it was put up for competition in 1934, defeated Page's "wonder team" 44-36 here Saturday night and brought to an end one of Grads' winning streaks. Grads' last beating came a year ago when they dropped the third game of another best-of-five Underwood Trophy series to Tulsa Stenos.

The rough contest saw 28 personal fouls called and four players banished for incurring four fouls each.

CYCLING MADE EASY

LONDON—(CP).—A special train with five cars attached for accommodation of bicycles carried cyclists to Winchester, where excursionists pedalled through the New Forest.

New 1938 PONTIAC SIX

Lowest Prices in Pontiac History

Four-Door 6-Pass. Sedan, with trunk $1106
Coach. 6 Pass., with trunk $1025
Coupe. 3 Pass. $990

J. J. DUFFUS CO.

RADIO PROGRAMS

The programs listed are printed as issued by the stations and are subject to change.

Monday

(Afternoon, EDT)

4.45 P.M.
Girl Alone (NBC) WBEN
Travel Talk, CBL

5.00 P.M.
Columbia Concert (CBS) WGR
Dick Tracy, sketch, WEAF

5.15 A.M.
Terry and the Pirates (NBC) WBEN
To be announced, CBO

5.30 P.M.
Singing Lady (NBC) WHAM
March of Games, CFRB
Your Family (NBC) WBEN
Virginia Fair, CBL

5.45 P.M.
Little Orphan Annie (NBC), WBEN
Jimmy Allen, CBL
Howie Wing, CFRB

(Evening, EDT)

6.00 Evening
Musical Program, CBL

6.15 P.M.
Tophatters, WEAF
Claire Wallace, CFRB
Golden Journeys, WGN
Evening Bulletins, CBL
Sports, CKCL

6.30 P.M.
Boake Carter, WJR
Daily Sports, WEAF
Fan Fare, CBL

6.45 P.M.
Lowell Thomas (NBC) CBL
Buddy Clark, WOR
Rollini Trio, WEAF
Lum and Abner, WJR

7.00 P.M.
Amos 'n' Andy (NBC) CBL
Mining Broadcaster, CFRB
James Melton, WHAM

7.15 P.M.
Uncle Ezra (NBC) WBEN
Sports Club, CBL

7.30 P.M.
Cantor's Caravan, WGR
Ed. C. Hill, news, WEAF
Lone Ranger (MBS) WOR

7.45 P.M.
Health Talk, CBL
Piano Lady, CFRB

8.00 P.M.
Burns and Allen (NBC), WBEN
Monday Night Show (CBS), WGR
Dance Orchestra, WOR

8.30 P.M.
Those We Love, WHAM
Pick and Pat (CBS) WGR
Voice of Firestone, CBL
Organ Program, CFRB
Lone Ranger, WGN

9.00 P.M.
Now and Then (CBS) WJZ
Music for Moderns, WBEN
Lux Radio Theatre (CBS), CFRB

9.15 P.M.
To be announced, WGR

9.30 P.M.
To be announced (NBC), CBL
Paul Martin's Music (NBC), CBL
Pianogram, WGR

9.45 P.M.
Sport Highlights, WGN

10.00 P.M.
True or False, WGN
Wayne King's Orch., WABC
Contented Program (CBC), CBL
Faerigan's Orchestra, CFRB

10.30 P.M.
For Men Only (NBC) WEAF
Radio Forum (NBC) WJZ
Sports in Canada, CBL

10.45 P.M.
The Art Singer, CBL
Armchair Club, CFRB

11.00 P.M.
Late News Flashes, CBL
Wilde's Orchestra, WGR

11.15 P.M.
Kinney's Orchestra, WEAF
Parisian Rhythms, CBL
Francis Craig's Orch., CFCF
To be announced, WJR

11.30 P.M.
Gasparre's Orchestra, CFRB
Dance Orchestra, WBEN
Pancho's Orchestra, WOR

12.00 MIDNIGHT
Hamilton's Orch., WABC
[illegible] Orchestra, WOR

Tuesday

(Morning, EDT)

8.00 A.M.
News Bulletins, CBL, WOR

8.30 A.M.
Do You Remember? WEAF
Christian Science, CFRB

8.45 A.M.
Gospel Singer, CFRB

9.00 A.M.
Breakfast Club (NBC Red), CBL
Kitty Keene, CFRB

9.15 A.M.
Ma Perkins, CFRB

9.30 A.M.
The Wife Saver, CFRB
Journal of Living, WGN

9.45 A.M.
Household Hints, CFRB
Tower Clock, WHAM

10.00 A.M.
Just Neighbors, WHAM
Mrs. Wiggs (NBC) CBL
Music for Mother, CFRB

10.15 A.M.
Myrt and Marge (CBS) WGR
John's Other Wife, CBL
Women Only, WHAM

10.30 A.M.
Just Plain Bill, CBL
Mrs. H. M. Aitken, CFRB
Attorney at Law (NBC) KDKA

10.45 A.M.
Musicale, CFRB
Melody Memories, CBL

11.00 A.M.
Musicale, CFRB
Adventures in Hollywood, CBL

11.15 A.M.
Backstage Wife, WBEN

11.30 A.M.
Big Sister, CFRB
Pepper Young, WHAM

11.45 A.M.
Road of Life (NBC) WBEN
Gospel Singer (NBC), WHAM
Musical Program, CBL

(Afternoon, EDT)

12.00 NOON
Song Program (NBC) WBEN
Luncheon Music, CFRB
Boy and Girl, CBL

12.15 P.M.
The O'Neills, WBEN
To be announced, WHAM
Edna O'Dell (CBS) WGR
Refreshment Time, CFRB

12.30 P.M.
Hillbillies, WGR
Musical Cavalcade, CFRB

12.45 P.M.
Farm Commentator, CBL
Farm Broadcast, CFRB
Singing Sam, WTIC
Our Gal Sunday (CBS) WJR

1.00 P.M.
Betty and Bob, WGR
Happy Gang, CBL

1.15 P.M.
Hymns of All Churches, WGR
Voice of the Farm, WBEN
Melody Capsules, CBL

1.30 P.M.
Words and Music, WEAF
Rex Battle's Orch., CBL

1.45 P.M.
Valiant Lady, WJR
Musicale, CFRB

2.00 P.M.
Symphony Hour, CBL
To be announced, CFRB
Book of Song (NBC) WBEN

2.30 P.M.
Marine Band, WABC
Music Guild, CFCF
Houseboat Hannah, CFRB
Way Down East, WOR

3.00 P.M.
Mary Marlin, WBEN
Baseball, CKCL

3.15 P.M.
Serenade, WGN
Women's News, CFRB

3.30 P.M.
Stella Dallas, sketch, CFRB
Vic and Sade, WBEN

3.45 P.M.
Guiding Light, WBEN
Young Widder Jones, CFRB

4.00 P.M.
Club Matinee, CBL

4.15 P.M.
To be announced, WBEN

4.30 P.M.
The Hughes Reel, WBEN
Sid Gary, songs, WOR
Elinor Sherry, songs, WOR

"Half Angel - Half Siren - All Woman"
She was meanest most when she was lovin' most!

Bette Davis in "JEZEBEL"

HENRY FONDA
GEORGE BRENT
MARGARET LINDSAY
DONALD CRISP

EXTRA! Carl Deacon Moore and His Orchestra

Daily 2.30 7.00 9.00

today CAPITOL

They're Coming 'The Happy Gang' at the Summer Gardens

Tomorrow - Tuesday

Meet BERT PEARL and BOB FARNON in Person

No Advance In Prices

Regent Today and Tuesday

EVERY CELL HOLDS A PUBLIC ENEMY...FOR KEEPS! EVERY MINUTE HOLDS A NEW THRILL...FOR YOU!

Another hot-from-the-headlines story from Warner Bros.!

Performance 2.30 - 7.00 - 9.00

Campbell Defends Hepburn's Regime On Hydro Policy

LINDSAY, May 30.—Colin Campbell, Provincial Minister of Public Works, was the guest speaker at the banquet of the Twentieth Century Club of North Mariposa held at Woodville Thursday night. In his address he defended the record of the Hepburn Government during the two sessions and since the last election. He defended the government on its Hydro policy, especially in its ratification of new contracts. The former contracts entered into with respect to Quebec power, and which had been repudiated, would, he declared, have broken Hydro and would have been a death blow to public ownership. The speaker brought a special message to the youth of the district and urged them to ever strive upwards in making Ontario "a heaven on earth" in which to live.

J. J McLaughlin, president of the Liberal-Progressive Association of the riding, as well as of Central Ontario, also delivered an address in which he paid a tribute to William Newman, ex-M.L.A., whose defeat in the last election was a distinct loss to the riding. He charged L. M. Frost, M.L.A., of Victoria-Haliburton, with inconsistency in connection with statements made at the recent meeting of the Liberal-Conserative Asscoiation of the riding.

During the evening Mr. and Mrs. Newman were presented with a beautiful reading lamp as a token of the high regard in which they are held in the community.

Corp. T. J. Woods, R.C.M.P., who has been on the hunt for moonshine industries in this district, rounded up a still on Thursday afternoon in Carden Township. He visited the home of Cecil Holder and found Holder and a man named Thompson in the house with a still. Two gallons of what the authorities claim is illicit liquor and four gallons of mash were seized together with the still. The accused were remanded today by Magistrate Langley of Peterborough.

Two residents of Cambray, named Douglas, who battled three police officers a few days ago, appeared before Magistrate Langley Friday. One was charged with theft and with resisting arrest and the other with obstructing the officers while in discharge of their duty. They were granted a remand until Wednesday next.

When Magistrate Langley opened the session of the police court Friday morning he found fifteen cases on the docket and a crowded court room. Four Scriver brothers and another man named Smith were charged in connection with the recent fight at Corson's Siding. The brothers pleaded guilty and were fined. Their fines totalled $37.50. The sixth man, who acted more as a peacemaker, was given six months suspended sentence.

The Department of Game and Fisheries has deposited 90,000 maskinonge fry in Balsam Lake and 300,000 fry in Pigeon Lake.

OBITUARY

WILLIAM SPRY

BONARLAW, May 30—The death occurred very suddenly on Sunday of William Spry of the Spry Settlement. Mr. Spry was a life long resident of Rawdon and was 70 years of age. His wife predeceased him three years ago.

Four sons and three daughters survive, Mrs. Louis Reid of Madoc and Mrs. A. Burrows of Napanee and Mrs. T. Burrows of Trenton; Clifford of Marmora; Stanford, Everett and Bert at home.

The funeral will be held on Tuesday.

COULDN'T BEAT IT

WYNBERG, South Africa—(CP). —A two-cent train fare cost Sidney Buirsky $10 in court, where he was charged with not paying.

WAKE UP LIKE A CAVE MAN

Feel Full of Life—No More Tired, Dull, Heavy Mornings

Keep your liver healthy and you'll feel great every morning. When you wake up feeling "rotten" your liver is out of order. Your liver clears the blood of poisons, separates the nourishing part of your food from the waste. Supplies energy to muscles, tissues and glands—gives out bile, the body's laxative, helps stomach, kidneys and intestines to work properly. A mere bowel movement isn't enough. "Fruit-a-tives" made from fruits and herbs, will strengthen and build up your liver like nothing else will. You'll be amazed how well you are every morning. Try Fruit-a-tives. All druggists.

FRUIT-A-TIVES LIVER TABLETS

RHEUMATIC PAIN AGES YOU

Many a man has been the picture of health until Rheumatic trouble attacked him!

A pitiful sight to see him looking years older than he really is. But in most cases this is *unnecessary*. What causes Rheumatic twinges? Damp, Cold? No. The weather only aggravates what is already there. The *cause* of Rheumatic ailments, Neuritis, Lumbago, Sciatica, is often Uric Acid in *your* system. Uric Acid forms crystals—hard, sharp, very painful. Uric Acid is caused by congested waste matter that poisons your body. And within that poisoned body is a sluggish liver.

Now Fynnon Salt helps stimulate the liver. The combination of Sodium, Potassium and the elements of Lithium in Fynnon Salt works through your system to clear out poisons and help dissolve Uric Acid crystals. With the cause of the trouble removed you are soon fit again. Large bottle of Fynnon Salt, 75c at all druggists'

The Examiner BULLETIN BOARD

Three hundred persons were saved, without any loss of life, when the excursion boat Mandalay sank in New York harbor after colliding with a coast liner, the Acadia.

At Orillia, 26 persons were quarantined after it had been discovered that six-year-old Ralph Joe, son of Mrs. Alberta Joe was suffering from infantile paralysis.

Thomas F. Sutherland, Ontario's Deputy Minister of Mines, died in Toronto General Hospital, Sunday, from a severe heart affliction from which he had suffered intermittently for several years.

Five persons had a narrow escape from death when they were trapped in a wrecked automobile near Manchester when the machine took fire.

Start Tax Drive

Special tax collectors in Oshawa will start visiting delinquent taxpayers of the city in an effort to make agreements for the consolidation of arrears.

Two flyers were killed at Yorkton, Sask., when the airplane in which they were doing spin tests failed to flatten out and a wing crumpled.

As part of the campaign against reckless driving, J. P. Bickell, Registrar of Motor Vehicles, has been appointed a justice of the peace, so that he can act when he thinks local authorities have been derelict in their duty.

A Victoria business woman, who twice before had sweepstake prizes, holds an Irish hospital sweepstake ticket on Caerloptic, one of the horses in the Derby.

Hand Over Chorley Park

The Ontario Government has decided to offer the Chorley Park property as a gift to the Hospital for Sick Children.

Thomas "Shorty" Bryans, under sentence of death for murder is seeking $200 to pay the cost of transcribing the evidence of the trial so that he may enter an appeal.

One man is under arrest at Winnipeg and another in hospital following a shooting affray outside a store. Howard Meloche of Toronto is in custody charged with an attempted break-in.

A group representing the Youth Movement Against War surprised the White House police and secret service at Washington Saturday, by picketing the place and hanging a slogan 25 feet long on the front fence.

Funds Exhausted

Work on the new Niagara Peninsula highway has virtually been suspended because the appropriations have been used up, Hon. T. B. McQuesten states.

At Jena, Germany a death sentence was handed down by a special court for Emile Bargatzki, who killed a Nazi storm trooper in escaping from a concentration camp.

Run over by his father's truck while he was playing unnoticed in long grass, Norman David Despond, three years old, died in Galt Hospital Saturday without regaining consciousness.

Floyd Fortner of London, Ont., a father at 18, pleaded guilty to passing a forged relief voucher and was remanded to jail for sentence.

Modern Traffic Full of Hazards For Cyclists

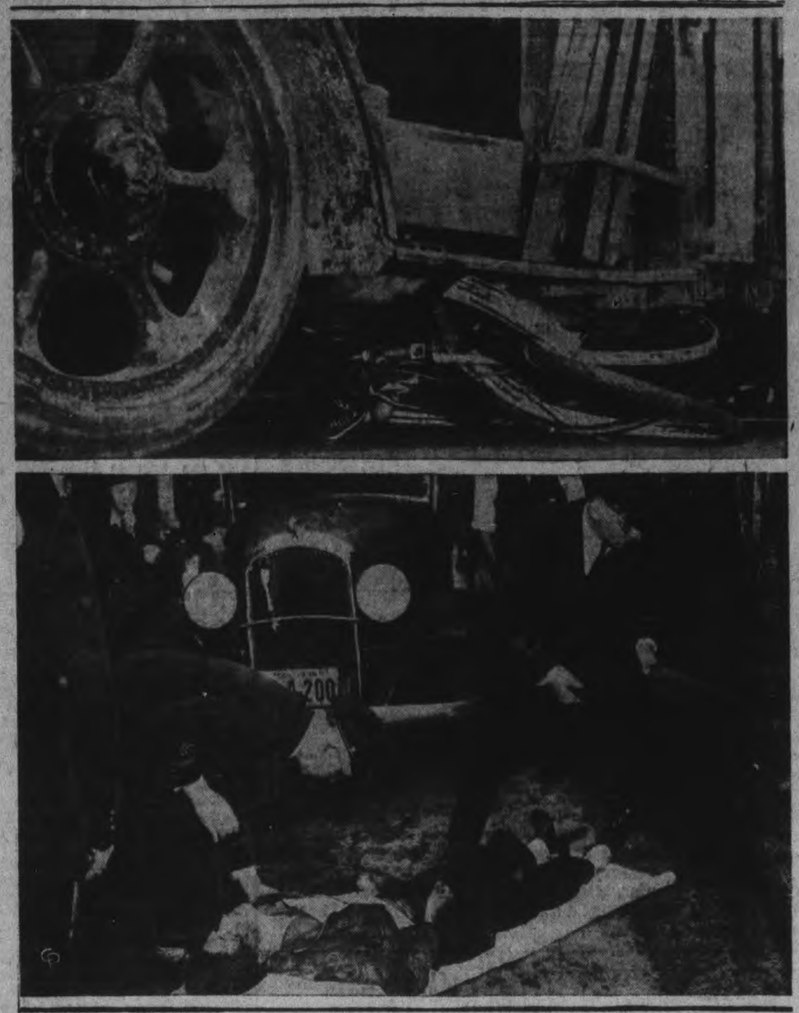

These pictures serve as a grim warning to all cyclists of the dangers of present day traffic conditions. Arthur Shepard, 17, of Los Angeles, lost his life when his bicycle was crushed under the wheels of a huge dray truck, TOP. The traffic signal changed just as Arthur reached the corner on his bicycle, but Arthur, close behind two automobiles, didn't see it. The truck reached the intersection just as he got there and youth and bicycle were crushed beneath the heavy wheels. Horrified spectators quickly extricated the dying boy, BOTTOM, and he was rushed to the emergency hospital, where he died a few minutes later on the operating table. The driver of the truck was exonerated by witnesses.

MORE ABOUT—

Millar Stork

(Continued from Page 1)

Step by step, Mrs. Kenny and Mrs. Clarke fought the court's ruling. Appeals to courts higher than the Supreme Court of Ontario were pending. But reports were rife Saturday, only a few hours before the four winners were handed their cheques, that their claims had been settled.

Mrs. Kenny said last night she knew nothing of the final settlement. "I haven't seen my lawyer for two weeks," she said. "I don't know anything. Maybe I'll know something tomorrow." No statement came from Mrs. Clarke or from her counsel, C. R. McKeown, concerning disposition of her demand for a share in the derby money.

It has been said the will was written as a joke at a party and never was meant to stand and that Millar died suddenly a few days later. Millar was known as a practical joker. In a footnote to his will, he said: "This will is necessarily uncommon and capricious because I have no dear relatives . . . and what I do leave is proof of my folly in gathering and retaining more than I required in my lifetime."

Ontario Backs Down.

This statement led the Ontario Government in 1932 to introduce a Bill of Escheatment in the Ontario Legislature, "on th grounds of public policy." The Bill was withdrawn after second reading and the will withstood several attacks in the courts by Millar's relatives.

Millar had other jokers in his will. He bequeathed one share of stock in the Kenilworth Jockey Club to every ordained minister in Windsor, Walkerville and Sandwick (now incorporated into the City of Windsor) except, he specified, "one Spracklin, who shot an hotelkeeper." To every Protestant minister in Toronto he bequeathed one share of a brewery.

Millar died unexpectedly in his downtown office on Sunday, October 31, 1926. The stork derby field was "off." Blasts of criticism from church leaders and public figures intensified interest in the bizarre "race." Premier Hepburn of Ontario once termed it a "racket" that was a "disgusting, revolting exhibition."

When the field came "under the wire" on October 31, 1936, many claimants clamored for a share in the pot of gold. But only 19 "strong contenders" were invited to prove their claims at hearings before Mr. Justice Middleton. The field narrowed down to six, then Mrs. Kenny and Mrs. Clarke were eliminated.

Mad At No One.

Stormy petrel of the race, Mrs. Kenny was strangely calm when the last adverse court decision was handed down on January 19. "I'm not mad at anyone," she said then. "My lawyer will take an appeal to a higher court." Only four weeks previously she had been ejected from Mr. Justice Middleton's court shouting: "To hell with the Judge. To hell with all of them."

Mrs. Kenny had planned to build a mausoleum with prize money to honor the memory of Millar. On Mother's Day early in May she opened a "museum" of wood replicas and drawings of churches, Millar's home and prominent personages in her little home. On the door is a sign: "Museum-Pavilion. Admission 25 cents; Children Five Cent."

None of the winners previously was well-to-do. The Nagles have been on relief for several years. Arthur Timleck, employed by Toronto Parks Department, operates an automobile and keeps a maid in his house. The Smiths and the MacLeans once said they would have "managed" without the stork derby winnings.

MARMORA

Rural Dean A. B. Caldwell, Miss Beatrice Caldwell and Mesdames H. B. Smith and W. R. Linn attended the ordination of the Rev. G. A. Gordier at St. George's, Trenton, on Ascension Day.

Mr. and Mrs. J. E. Webster of Montreal were guests at the Royal Hotel on Thursday.

Mrs. E. J. McKinney of Ottawa spent Thursday in the village.

E. H. Hammond of Spencerville, Ohio was a visitor here on Thursday.

Miss Stella Hart of Orillia is visiting her uncle, Mr. Dan Neill.

RECALLS ZEEBRUGGE

ROCHESTER, England—(CP). —The little ferryboat Royal Daffodil which played a gallant part in pushing the British cruiser Vindictive up to the mole for the assault on the Germans at Zeebrugge, April 23, 1918, is to be broken up as obsolete.

Plans Dictatorship

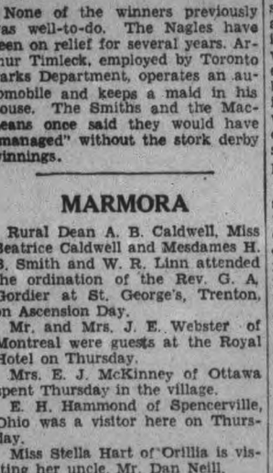

A plan for a military dictatorship for Czechoslovakia has been made to President Benes by General Louis Krejci ABOVE chief of staff of the Czech army, it has been reported. It was further reported that the plan had the backing of Soviet Russia.

MORE ABOUT—

Two Escape

(Continued from Page 1)

he found his entrance to the cab barred by flames on one side, and got in amid the road of the fire driving it one hundred and fifty feet up the street leaving a trail of flaming gasoline behind him as gasoline still spouted fro mthe service hose at the back. Leaving the truck in a comparatively safe place he got out to find the whole of the back part a mass of flames which spilled down over the tires and in a few moments had burned holes in the asphalt pavement. So intense was the heat that before it could be extinguished the metal had already begun to melt on the decorative filling caps on top. His speedy action was all that saved a row of tanks operated by an adjoining service station.

River of Flaming Gas.

The force of the explosion broke all of the windows in the front of the garage and the gutters at the edge of the street were a river of flaming gasoline as women ran screaming with pulsing terror from the street underneath which were no less than seven storage tanks housing another 300 gallons of gasoline which everyone expected would explode causing death to many and destroying buildings for blocks. Flames shot all over the front of the building and for a few minutes threatened to destroy it and the neighboring service station owned by C. E. Turner where one single and two double pumps with an additional 50 gallons of gas above the ground might at any moment add to the raging fire.

It was Garnet Cassan, one of the two proprietors of the garage who put in the call to the fire department. He was in a pit at the back of the garage working on a car at the time and as the explosion occurred showering the front of the building with flaming gasoline which cut off the front exit he reached for an extension phone and put in the call while Archer was still out in front grabbed a hose pipe and began spraying the building with water. The car, which was fortunately the only one left after a busy Saturday evening, was shoved out the back door next to the river.

As the flames raced along the gutter in front of the pumps operated by Turner he immediately dumped a pail of water into them in an effort to drive them back down the street away from his pumps and avoid a further explosion. He then turned on his service hose at the front of the service station and played it into the flames as the fire department arrived. The fact that both of the buildings were faced with tin is probably all that saved them from being much more seriously damaged.

Several cars parked on the opposite side of the street vanished as if by a miracle as their owners speedily removed them from the danger zone. One small child who sat alone in a car waiting for his parents to return and start homeward stood in the back seat with huge tears rolling down his cheeks as he asked some men to move his daddy's car so it wouldn't be burnt. There were plenty of people around for by this time the street which had momentarily cleared as people tried to get away was again filling up with crowds of curious and people who wanted to help. The car with the small boy was practically carried back up the street by a body of willing men."

$1500 Damage

Damage to the garage alone will run into several hundred dollars plus the cost of the two electric and one hand operated pumps which were completely destroyed. An estimate placed the total damage at $1500.00. So hot was the fire which lasted little more than twenty minutes that the overhead cables of the Bell Telephone Company were melted and the service in the whole district was disrupted, until the following afternoon.

Archbishop Owen Pays Visits To St. Luke's Church

The presence of Most Reverend Derwyn Owen, Archbishop of Toronto, at St. Luke's Anglican Church at the Sunday morning service, was especially gratifying, because it was not an occasion on which he was to perform any official episcopal act. So declared the rector, Rev. G. J. Bousfield, in extending a welcome to the distinguished Primate, who preached the sermon.

The service was marked by two other outstanding features. It saw the first appearance of Rev. Mr. Bousfield, who has been ill, in his church in many weeks. And it saw the first appearance in a Peterborough pulpit of Rev. Douglas Paterson, son of the Rev. Canon J. D. Paterson of All Saints' Church. Rev. Mr. Paterson, who recently graduated from Trinity College, took the main part of the service and conducted the prayers.

"No people can tell why they are what they are, unless they know what they have been," said Archbishop Owen in the course of his sermon. He explained that the preachings of the great in the church's history cannot be fully understood unless one is informed about the times in which those preachers lived.

He recalled the life of John Wesley and recounted episodes from it, portraying a vivid picture of the man and the things he stood for. Wesley's preaching has affected the Church of England more than that of any other man since, because it was in that church that his movement first began, he said. "Wesley's message is essentially the message of our church. It is the message of hope and faith," he declared.

He told of the general outlook of society in that period two hundred years ago in England, a time of great expansion and outward prosperity. Drunkenness was more common than ever before or since; Englishmen were more cruel; there were 253 capital crimes on the statutes. "Charles Wesley once preached to 52 prisoners who were under sentence of death, one of them a boy of ten years," he said. It was the most immoral age in British history, he said.

"It was against that background that there blazed a mighty torch, the light of which has touched many of our lives," he stated. He recounted how Wesley, a rebel at heart from the conditions around him, had suddenly found his mission.

MORE ABOUT—

Find Abducted

(Continued from Page 1)

which Peter's body had been wrapped. Federal agents set about trying to trace it—where it was bought, by whom, and when.

The boy disappeared last February 24, on his way home from school, and the dread, familiar kidnap checking routine started.

The first ransom note—which, like all others, appeared to have been written on a cheap toy typewriter—demanded $60,000, and Levine, a lawyer of no great wealth, set about to try to raise the money.

Note Asks Dad To Pay All.

On February 28, the father received a note, scrawled in a schoolboyish hand, on a scrap of newspaper, signed "Peter, and begging "Dad" to pay what had been asked.

Four days later, while the Levines waited in their two-storey stucco home with blinds drawn and intermittently appealing to the police and public to keep "hands off," Levine disclosed that "$30,000, demanded in another ransom communication, was ready.

Ten days went by with no significant development and on March 14 the Federal Bureau of Investigation openly entered the case by dispatching circulars all over the United States.

By March 19, the first of several persons accused of extortion — by attempting to "chisel in" on the tragedy—had been arrested. Intermediaries moved in and out of the case, vainly trying to help the distraught parents.

On April 20, Levine had become so certain that his son was dead that he offered a new reward—$25,000 for the boy's recovery but, more significantly, $5,000 for information disclosing his body.

MORE ABOUT—

2nd Czech Vote

(Continued from Page 1)

giving Henlein a powerful advantage in his claims to represent the 3,500,000 Sudeten German minority for which he demands sweeping privileges of self government.

Nevertheless, German Socialists and Comunists were portesting in advancing against any compromise that might be reached without consulting them.

More Peace Talks.

Premier Milan Hodza will conduct the peace negotiations, which probably will continue throughout the week, with Sudeten German party leaders.

Henlein paid a preliminary visit to Hodza a week ago, but further talks were postponed because of Henlein's absence from Praha on what was described as private business.

The basic difficulty to compromise, in the eyes of neutral observers here, is how to work out a plan whereby a whole section of the population, which is Nazi German, can be granted the concessions of self-government by a state which is struggling to defend its independence against Germany.

Some optimism was apparent, however, because the Sudeten Germans and Premier Hodza were willing at least to talk things over.

The elections yesterday were quiet, with only one serious clash, at Eibenberg in the border near Germany. A Henlein follower and three Socialists were hurt, and police arrested 75 rioters.

Piano Wizard To Play in City

At the Collegiate Audftorium on Tuesday evening, June 7th, the Nicholls Hospital Alumnae Association is sponsoring an entertainment with the outstanding artists, "Billie" Eckstein, internationally known pianist, and Miss Muriel Duncan, monologist, stars of stage and radio.

The remarkable versatility and characteristics of the Eckstein piano technique is seldom heard. For 20 years he was the main attraction at the Strand theatre in Montreal and was one of the first radio stars to make Victor recordings.

Mr. Eckstein, a Canadian, made his first public appearance when he was three years of age. He took the McGill Scholarship at the age of 12, had his name in lights throughout Canada, United States and Europe, headlining in vaudeville, and starring with such well known artists as Eva Tanguay, Elsie Janis, Walter Kelly and Beatrice Little.

Miss Muriel Duncan, generally known as "The Canadian Ruth Draper" has achieved notable success by her original and gifted performances of a wide range of characterizations, has exceptional dramatic ability and the faculty of making her characters spring into life.

Stop MOTH DAMAGE WITH Wood's MOTH KILLER BLOCKETTES

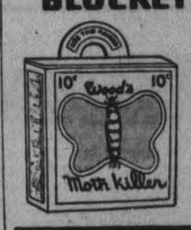

• REGULAR SIZE 10¢ • GIANT SIZE 25¢

The Pleasant Odour Does Not Cling to Clothes

Keep your breath sweet— with **WRIGLEY'S**

Good taste demands a pleasant breath. The regular use of Wrigley's Gum *after every meal*, freshens the mouth by cleansing teeth and removing food particles lodged in the crevices. Aids digestion too . . . *helps keep you healthy!*

Keep a supply at home, and in your pocket or purse. Enjoy it — *millions do!* Get several packages of Wrigley's now at any store!

"Ugh! Off again in 10 Minutes!" but WHAT A SPIEL HE GAVE THEM!

This Delicious, Fragrant Coffee
Has Such Friendly Stimulation

SUCH A quick, welcome pick-up awaits you in the friendly stimulation of Maxwell House. It buoys you up... never lets you down. And this superb coffee blend gives you such smooth, full-bodied goodness —such a rich mellow flavour. It is coffee at its delicious, aromatic best.

Maxwell House comes to you in a Super-Vacuum tin. That's the one sure way to bring you coffee that is *truly* roaster-fresh. For any drip-pot or glass coffee maker get *Drip Grind* Maxwell House—for boiled or percolated coffee get the *Regular Grind*.

NOW 2 GRINDS DRIP GRIND AND REGULAR

MAXWELL HOUSE BRAND COFFEE

MH88

The Peterborough Examiner

PETERBOROUGH, ONTARIO, CANADA, MONDAY, MAY 30, 1938

Fall Results In Death

BEAMSVILLE.—Mrs. James Crown, 73, of Clinton township, suffered injuries in a fall at the home of Mrs. William Ritenberg here yesterday and died a few hours later. Mrs. Crown slipped and fell down the steps, striking her head on the hard ground. She is survived by three sons and three daughters.

Converted $140,000 In Trust Funds

TORONTO.—Pleading guilty to conversion of trust funds from various estates, amounting to approximately $140,000, Norman L. Martin, liquidator, was today remanded for sentence until Wednesday by Judge James Parkers in county criminal court.

Two Boys From Peterboro' Meet By Chance in Heart of London

Two recent associates on the staff of the Examiner met in London recently when the paths of Harold Robson and Don Kennedy converged in the heart of the big city. Mr. Robson refers to the incident in the following story to the editor:

"London, May 18.—It happened today. A most happy chance meeting, which truth to tell, made me 'homesick' for Canada and for Peterborough—best little city in the whole Dominion.

"I was hurrying towards The Temple underground station—near the scene of yesterday's shocking tragedy—to get the 'tube' for Baker Street, when I got the biggest thrill I've had while in London.

"In this city of teeming millions where I've been going about my daily work as photographer for a Fleet Street press agency, I was greeted by someone who knew me.

"It was the first time in many days I'd met anyone I knew, and what is more he was from Peterborough. None other than Don Kennedy, son of A. R. Kennedy, my former chief, known to readers of The Examiner as 'A.R.K.,' managing editor.

"I met Don, or should I say he met me, at the junction of Fleet Street and the Strand—at Temple Bar, outside the law courts.

"After some cordial handshaking we repaired to a nearby cafe and chatted of mutual friends in faraway Peterborough. Recently arrived on a cattle boat, having docked at Cardiff at the end of April, Don looked fit as a fiddle, and was off to storm the heights down 'the street of ink.' We exchanged addresses before we parted, and planned to get together again in the near future. He is staying at Hatfield in Hertfordshire, while I am lodging within easy walking distance of 'the street' on which I am at present earning my bread and butter.

"A week or two ago I had the delightful pleasure of meeting Mr. and Mrs. E. B. Fowler and their daughter Genevieve, all of Peterborough. But it was not a chance meeting such as the surprise I had today. I learned from the visitors' book at Canada House that Mr. and Mrs. Fowler and daughter were registered at The Strand Palace Hotel, and made it a point of looking them up. They gave me a real Peterborough welcome. I got all their latest news, and through them regretted to learn of the death of R. R. Hall, K.C., a director of the old Examiner Company.

"The Fowlers came over on the 'Ile de France,' and are planning to return to Peterborough via New York on the 'Queen Mary' some time in June. While Mr. Fowler is presumably on a business trip, the family are having a most enjoyable time judging by their accounts. After a trip north to Newcastle-on-Tyne, where the head office of Mr. Fowler's firm is located, they are proceeding on into Scotland, and after a peep at the Empire Exhibition at Bellahouston Park, are intending to journey to Southampton — port of embarkation — down the west coast of England and Wales.

"'You'll be back in Canada,' Mr. Fowler suggested as we chatted at The Strand Palace. 'Yes,' I agreed, 'I'll be back.'

"I voiced the same intention when I spoke with Don today, and I hope it will be in the not too distant future.

"Eleven years in Canada — eight of which were spent in Peterborough—have made me come to regard the Dominion as home.

"While in this my native land I am a stranger among strangers."

Sunday School Celebrates 50th Anniversary

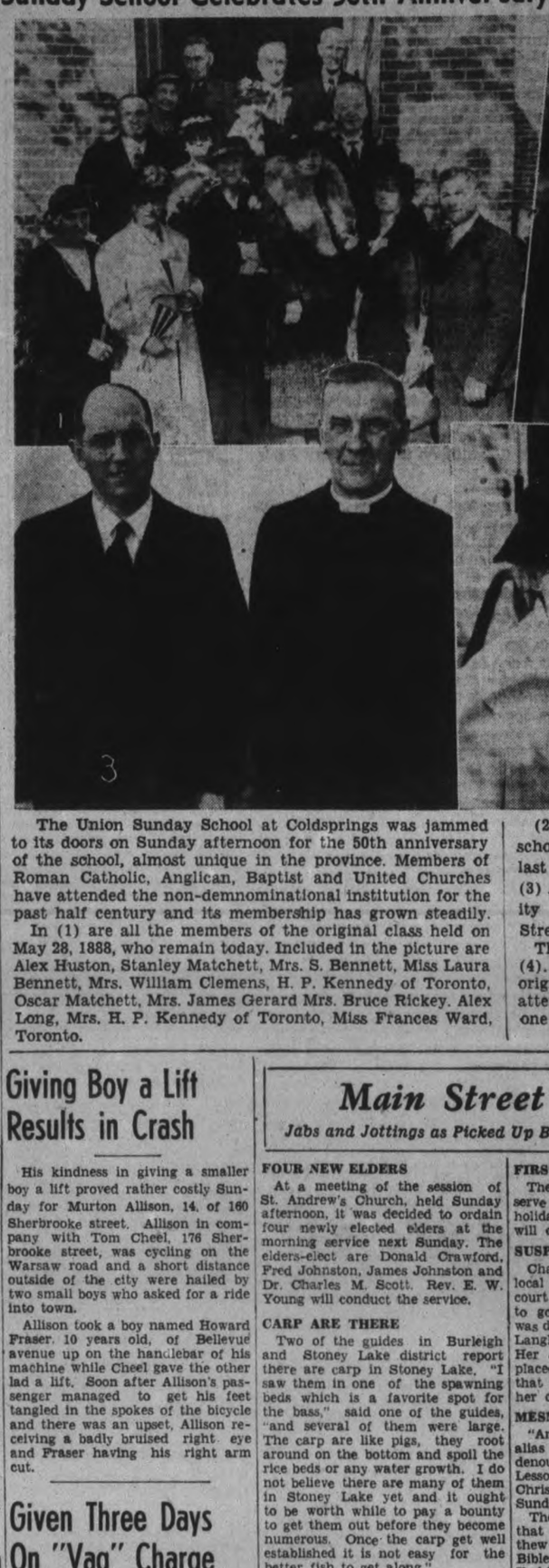

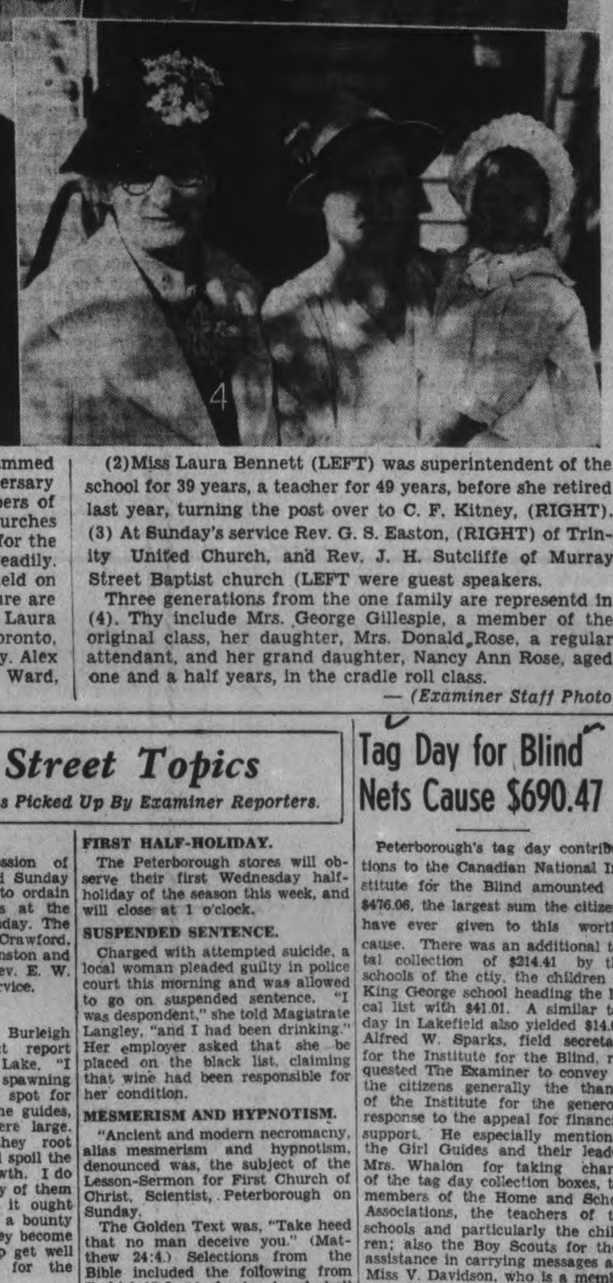

The Union Sunday School at Coldsprings was jammed to its doors on Sunday afternoon for the 50th anniversary of the school, almost unique in the province. Members of Roman Catholic, Anglican, Baptist and United Churches have attended the non-demnominational institution for the past half century and its membership has grown steadily.

In (1) are all the members of the original class held on May 28, 1888, who remain today. Included in the picture are Alex Huston, Stanley Matchett, Mrs. S. Bennett, Miss Laura Bennett, Mrs. William Clemens, H. P. Kennedy of Toronto, Oscar Matchett, Mrs. James Gerard Mrs. Bruce Rickey. Alex Long, Mrs. H. P. Kennedy of Toronto, Miss Frances Ward, Toronto.

(2)Miss Laura Bennett (LEFT) was superintendent of the school for 39 years, a teacher for 49 years, before she retired last year, turning the post over to C. F. Kitney, (RIGHT). (3) At Sunday's service Rev. G. S. Easton, (RIGHT) of Trinity United Church, and Rev. J. H. Sutcliffe of Murray Street Baptist church (LEFT were guest speakers.

Three generations from the one family are representd in (4). Thy include Mrs. George Gillespie, a member of the original class, her daughter, Mrs. Donald Rose, a regular attendant, and her grand daughter, Nancy Ann Rose, aged one and a half years, in the cradle roll class.

— (Examiner Staff Photo).

Failing To Pay Parking Fee Results In Charge

A CHARGE under the market bylaw in which John Young is accused of refusing to pay a 10 cent fee for parking an automobile on the market square on Saturday morning, during marketing hours, was enlarged until next Monday by Magistrate Langley, K.C., this morning.

"I would like an oportunity to read over the bylaw," said the Magistrate when the case was called.

Mr. Young said that he would like the matter settled as soon as possible.

"This is not simply a matter of 10 cents," returned Magistrate Langley. "It is a matter of law and it involves a good many things of importance, including the rights of the city and the rights of the market clerk.

City Solicitor W. F. Huycke, K.C. was present to prosecute the charge.

34 Candidates Are Confirmed At St. John's

In the presence of a congregation that filled all parts of the historic old church, Right Reverend Bishop Beverley, D.D. suffragan bishop of the diocese of Toronto administered the impressive rites of confirmation to a class of thirty-five candidates, twenty-four girls and eleven boys in St. John's church on Sunday morning.

Eleven members of an adult class were confirmed at a service at 3 o'clock.

At the morning service the candidates were presented by Rev. Canon W. P. Robertson, rector of St. John's and Rev. R. T. F. Brain assisted in the service.

After the laying on of hands, Bishop Beverley addressed the candidates, pointing out to them they had now taken on for themselves the responsibilities that had been assumed in their behalf by their godmothers and godfathers at their baptism, the obligations of repentence, faith and obedience.

"This is a very solemn and significant moment in your lives" he declared as he asked them to remember three words found in the second verse of the 12th chapter of Hebrews "Looking unto Jesus". In the life of Christ, they would find the ideals that were essential to guide them.

Strive For Purity

In the first place he urged them to strive to be like Christ in His purity. Purity of the heart, he said, was the secret of great success, and of physical and intellectual strength. "There is no temptation today as subtle as the temptation of impurity" said Bishop Beverley. "It is to be seen on every side of us, in books, in pictures, in the conversation that is heard. Its tainting influence is everywhere". Seek to be pure in word, thought and deed".

Secondly, he exhorted his hearers to strive after the humility of Jesus who had desired to be remembered above all things for his meekness. "A teachable spirit" said the Bishop is the secret of progress. People who think they know everything have stopped growing".

Next he urged the candidates to remember the courage of Jesus as so frequently exemplified in his life. If there was on thing he coveted for them it was the possession of moral courage.

The utter unselfishness of Jesus wsa drawn to attention and Bishop Beverley stressed the fact that the cross was not something belonging to 2000 years ago but something in the lives of every person living today if they were Christians, and it meant not only pain and suffering but special service. "The trouble with the world today, in its unsettled and disturbed condition" said the speaker "is that people have not learned the lesson of the cross".

Finding Companionship

Finally Bishop Beverley said that in looking unto Jesus, it was possible to find companionship and he urged that it be sought in daily prayer, daily reading of the word of God and regular attendance in His church.

At the conclusion of the service the little chapel of the Upper Room was dedicated by Bishop Beverley "to the glory of God and the memory of John Cheyne Davidson". A few members of the congregation assembled in the tiny chapel for the brief but impressive ceremony.

Students Attend Funeral Service Of Miss E. Murphy

Hundreds of school children filed into St. John's Anglican Church this morning (Monday) to pay last respects to one of their most beloved teachers, Miss Edith Murphy, head of the English department in the academic division at the Peterborough Collegiate and Vocational School, who died on Friday.

The entire teaching staff of the school was present, together with the three upper forms of students and two commercial classes. Pallbearers were fellow teachers of Miss Murphy and included the school's principal, Dr. H. R. H. Kenner, L. J. Pettit, A. Shearer, F. E. Johnston, R. G. Cornell, and A. S. Zavitz.

The appearance of so many pupils at the service was an indication of the high esteem in which Miss Murphy was held, said Rev. Canon W. P. Robertson, who conducted the service. It was a high tribute to the teacher, one that she would have liked, he said. He praised her qualities as a teacher and as a citizen. Only a few weeks ago she had said she would be back at her work in September, he recounted. "And so she will be, though not exactly in the way she meant," he said.

Interment will be made at Packenham Cemetery.

Silver Ash Tray To Be Presented Lord Tweedsmuir

As a souvenir of his visit to Peterborough on Tuesday, Canada's Governor-General, Lord Tweedsmuir, will be presented with a beautiful silver ash tray surmounted with a miniature canoe, a gift from the city through its municipal representatives, Mayor Hamilton and the members of the council. The tray will be displayed this evening in the window of Schneider's jewellery store. It is inscribed with Peterborough's coat of arms and is significant of one of the city's oldest industries associated with the name of Peterborough in many parts of the world.

Mayor Hamilton requested the Examiner today to emphasize the fact that no personal invitations have been sent out to citizens for the official reception to His Excellency in Confederation Square Tuesday afternoon at 3.15 o'clock. The public is generally invited, and His Worship expressed the hope that the people of Peterborough would assemble in large numbers to greet the Governor-General on his official visit.

TELEVIZE OLYMPIA

LONDON—(CP). — Olympia will go television at this year's show. "See Behind the Screens" is the theme of Radiolympia, August 24-September 25, on "all television"

Two Cars Collide

Lillian Forsythe, 97 Crescent Street, sustained a cut on her face below her right eye and two automobiles were badly damaged when cars driven by Carl Stevenson of Norwood and Harold Forsythe, 97 Crescent Street, collided at the intersection of Aylmer and Romaine Streets early this morning.

In the crash the machine driven by Forsythe turned over on its side but Miss Forsythe was the only one of the three occupants to be hurt.

Stevenson had a passenger with him but both men escaped uninjured.

16-Year-Old Girl Is Given Ten Days

Pleading guilty to vagrancy, a sixteen-year-old girl was sentenced by Magistrate Langley, K.C., this morning to ten days in jail.

The girl was out on suspended sentence on a similar charge, and one of the conditions was that she should remain in at nights. The court was informed that she had not been doing so, and the mother stated that the girl had been keeping late hours.

She was arrested Saturday night and caused some excitement by making a bolt out of the police station.

Magistrate Langley said that he thought a jail sentence was necessary to show the girl that she could be dealt with by the authorities.

Giving Boy a Lift Results in Crash

His kindness in giving a smaller boy a lift proved rather costly Sunday for Murton Allison, 14, of 160 Sherbrooke street. Allison in company with Tom Cheel, 176 Sherbrooke street, was cycling on the Warsaw road and a short distance outside of the city were hailed by two small boys who asked for a ride into town.

Allison took a boy named Howard Fraser, 10 years old, of Bellevue avenue up on the handlebar of his machine while Cheel gave the other lad a lift. Soon after Allison's passenger managed to get his feet tangled in the spokes of the bicycle and there was an upset, Allison receiving a badly bruised right eye and Fraser having his right arm cut.

Given Three Days On "Vag" Charge

Changing his plea to guilty of vagrancy when he was brought down from the jail this morning Victor Whitley of Belleville was sentenced by Magistrate Langley, K.C., in police court to three days imprisonment.

Whitley was picked up early one morning last week and his account of his movements was not satisfactory to the police. When arraigned he pleaded not guilty to a charge of vagrancy and was remanded until Wednesday of this week.

Today he decided to change his plea and was sentenced to three days in jail.

There was a record of previous convictions against the boy and it was on that account that he had not been frank with the police it was stated.

Nice Catches Made Off Hastings Dam

(Examiner Correspondence.)

HASTINGS, May 30.—Eddie Myers and Werner Kelling of Buffalo, made on of the nicest catches of pickerel to date here this season. The fishermen arrived Saturday morning and by mid-afternoon they had caught fifteen pickerel, averaging from two to four pounds. They completed the day's catch that evening. All the fish were caught from the dam.

Later Saturday evening Freddie Carter, 297 Perth Ave., Toronto, landed the largest pickerel caught here this season. The fish tipped the scales at 6¼ lbs. The thirteen year old lad was using a red and white plug and hooked the "big one" on his second cast from the dam. Freddie and his parents are staying at Belmont Lake

Main Street Topics

Jabs and Jottings as Picked Up By Examiner Reporters.

FOUR NEW ELDERS

At a meeting of the session of St. Andrew's Church, held Sunday afternoon, it was decided to ordain four newly elected elders at the morning service next Sunday. The elders-elect are Donald Crawford, Fred Johnston, James Johnston and Dr. Charles M. Scott. Rev. E. W. Young will conduct the service.

CARP ARE THERE

Two of the guides in Burleigh and Stoney Lake district report there are carp in Stoney Lake. "I saw them in one of the spawning beds which is a favorite spot for the bass," said one of the guides, "and several of them were large. The carp are like pigs, they root around on the bottom and spoil the rice beds or any water growth. I do not believe there are many of them in Stoney Lake yet and it ought to be worth while to pay a bounty to get them out before they become numerous. Once the carp get well established it is not easy for the better fish to get along."

BROTHERHOOD MEETS

The Brotherhood of St. James' United Church held their last spring afternoon session yesterday. Next Sunday and for all of June, the members will meet at 9.45 a.m. The lesson was "Maintaining Personal Efficiency" and the speaker, Rev. F. W. Craik gripped the attention of his hearers as he portrayed Daniel, physically splendid, calmly defying the luscious allurements of the Oriental court by living simply, his mind and soul unswervingly on God, although his body was at the mercy of his captors every whim. No wonder world evangelism has swept along to the tune of "Dare to be a Daniel."

FIRST HALF-HOLIDAY.

The Peterborough stores will observe their first Wednesday half-holiday of the season this week, and will close at 1 o'clock.

SUSPENDED SENTENCE.

Charged with attempted suicide, a local woman pleaded guilty in police court this morning and was allowed to go on suspended sentence. "I was despondent," she told Magistrate Langley, "and I had been drinking." Her employer asked that she be placed on the black list, claiming that wine had been responsible for her condition.

MESMERISM AND HYPNOTISM.

"Ancient and modern necromacny, alias mesmerism and hypnotism, denounced was, the subject of the Lesson-Sermon for First Church of Christ, Scientist, Peterborough on Sunday.

The Golden Text was, "Take heed that no man deceive you." (Matthew 24:4.) Selections from the Bible included the following from Ezekiel 13:9. "And mine hand shall be upon the prophets that see vanity, and that divine lies: they shall not be in the assembly of my people, neither shall they be written in the writing of the house of Israel, neither shall they enter into the land of Israel; and ye shall know that I am the Lord God." Correlative citations from the Christian Science textbook, included the following from page 103, "As named in Christian Science, animal magnetism or hypnotism is the specific term for error, or mortal mind. It is the false belief that mind is in matter, and is both evil and good; that evil is as real as good and more powerful. This belief has not one quality of Truth."

Tag Day for Blind Nets Cause $690.47

Peterborough's tag day contributions to the Canadian National Institute for the Blind amounted to $476.06, the largest sum the citizens have ever given to this worthy cause. There was an additional total collection of $214.41 by the schools of the city, the children of King George school heading the local list with $41.01. A similar tag day in Lakefield also yielded $14.05. Alfred W. Sparks, field secretary for the Institute for the Blind, requested The Examiner to convey to the citizens generally the thanks of the Institute for the generous response to the appeal for financial support. He especially mentioned the Girl Guides and their leader, Mrs. Whalon for taking charge of the tag day collection boxes, the members of the Home and School Associations, the teachers of the schools and particularly the children; also the Boy Scouts for their assistance in carrying messages and Miss V. Davidson, who is a member of the Institute's board.

Peterborough's interest in the Canadian National Institute for the Blind as demonstrated on Saturday was most encouraging, Mr. Sparks said.

KILTS STOPPED TRAFFIC

NAPLES, Italy—(CP).—Sightseeing with a party of Cameron Highlanders on their way home from Egypt, a Scottish soldier wearing kilts was banned from the streets because the crowds around him held up traffic.

Three Boys Taken From Long Raft

Three boys on a makeshift raft drifting without paddles quite a distance off shore at Loon Lake Sunday received timely assistance from I. J. Lyons, fish and game inspector, who was on duty nearby.

"They weren't in immediate danger." Mr. Lyons said, "but if the wind had caught them there is no telling what might have happened. I believe the boys were from a Catholic college at Buffalo. They are camping at Loon Lake. I saw ten or twelve of them, and there may have been others on shore. These three lads seemed to have got off by themselves and made a rough raft of three logs. They had got out too far, just drifting, and as they had no paddles we thought it was time to help them back to their camp before something serious might happen."

Vacation Edition Is Highly Commended By Rotary President

WARM commendation of The Examiner's Mail-It-Away edition was voiced by President James Dutton at today's luncheon of the Peterborough Rotary Club. "It was a most creditable issue," said Mr. Dutton. "We are proud that one of our members was associated with it. I think we should extend our congratulations to Harold Garner and the members of The Examiner staff. The edition makes a very valuable contribution to the life of this community, especially in its relation to tourist traffic."

Clydesdale Men Plan Field Day

Fifty Clydesdale horses from the leading stud farms in Durham and Peterborough counties will be paraded at the Exhibition Park Wednesday afternoon as one of the events of the field day which is being held on June 1. Some of the most important centres to be represented will be Markham, Claremont and Brooklin, and Peterborough breeders will make up the rest of the show.

Two judging competitions are being held, one for juniors under 21 and the others for men over 21 years. Gold medals will be given to the winners. Professor M. H. Staples of the Ontario Agricultural College will give a talk on the Clyde breed and also discuss the fine points of judging, and Prof. R. A. McIntosh will talk on the disease of horses and their treatment. The program begins at one o'clock and farmers are promised an interesting afternoon.

TO ESTABLISH NEW MARKETS

Mexico's National Foreign Trade Commission plans to establish new foreign markets for Mexican products.

Announcing
THE OPENING OF
THE ART SHOP
322 Charlotte St. OPPOSITE THE CLINIC
Oil Paintings by Kaj Dinesen
Art Pottery - - Art Leathercraft
Pen Drawings, etc.
OPEN EVENINGS

Conservative Mass Meeting
Tonight at 8 o'Clock
In the Canadian Legion Hall
Addresses will be given by
Senator Iva Campbell Fallis
Hon. Earl Lawson
and
Denton Massey M.P.
You are cordially invited to this meeting to hear public affairs discussed.
MORLEY SMITHSON, President Peterborough Federal Conservative Association
GORDON K. FRASER President Peterborough Provincial Conservative Association

FOR RENT
MODERN 7-ROOMED RESIDENCE
IN WEST END
Possession July 1
Apply
THOS. A. REHILL CO.
Tel. 245

JUNIOR BASEBALL
LAKESHORE LEAGUE
COBOURG vs. PETERBOROUGH
Wednesday, 5.45 P.M.
RIVERSIDE PARK
Adults 15 cents Children 5 cents
Grandstand Free

Tonight at the Armouries
Peterborough's Greatest Bargain Event
THE PENNY SALE
Come Early. Doors Openat 6.45. Free Draw at 7.30
2,000 Free Tickets will be give out between 6.45 and 7.30 for the free draw on the Silver Dish and the Ham.
Three draws every ten minutes. Seating accommodation for everyone.
Children must be accompanied by adult.
Remember—To win you must hold envelope with number; be in attendance; and claim your article within two minutes of the draw.
AUSPICES NICHOLLS HOSPITAL WOMEN'S AUXILIARY
The Auxiliary is indebted to the Toronto Savings and Loan for use of Headquarters and to Nugents Drug for use of telephone.

FICTION AND FEATURES

One More Wedding

By HELEN WELSHIMER

CHAPTER 48

To Garry Page, the whole incident of his kidnapping seemed like something from a musical comedy, a few hours after it had happened. With an amused gaze he viewed his fellow reporters who were quizzing him for stories precisely as he had questioned hundreds of other people.

"Cut out the heroics," he laughed at them. "If I hadn't decided on that walking expedition, the police would have been along soon anyway."

"Yeah," someone agreed, "but they might not have found you and the kid. No foolin', boy, you to wear a Carnegie medal."

Natalie, not being able to see him, telephoned him at his office.

"I called to play a few notes in the band that's celebrating your safety," she said, and then, presently: "Garry, have you seen the paragraph that a paper or two carried today from London—all about the distressed condition of Wenda Ayer?"

Natalie's smooth brows had drawn together at sight of the few lines. She was sure that she had not misunderstood Garry's attitude when he had searched for Barbara's address. Yet the newspaper notice confused her. She had wished that she hadn't talked so much that night she had telephoned to London. Barbara, meantime, was hurrying home—

To Natalie's relief Garry began to laugh: "I saw it. A lot of grand emoting, Natalie! Golly, but I was a fool, wasn't I?" Then he sobered. "I learned a valuable lesson, a little too late."

Maybe not too late, Natalie was thinking but she did not put the comment into words. Instead, she said: "By the way, Barbara is docking day after tomorrow."

"Barbara? And Ray, too?"

"No, only Barbara. Their engagement—I told you about it, didn't I?—didn't take." As if she didn't know quite well that she had told him and that his eyes had been hurt for that fleeting instant before he adjusted his mask.

"That's too bad," Garry murmured courteously.

Natalie frowned impatiently. Didn't he care, or was he trying to conceal the fact that he did? Well, if he didn't want help, he could handle the matter himself, which was what he probably would do anyway. Since he persisted in being so aloofly proud, she had better hand him another clue.

"You had both sides of the ocean worried about you, Garry Page. Barbara even cabled to ask me what I knew. Come to dinner some night soon, Garry. I'll call you in a day or two."

Garry, at the other end of the line, barely refrained from doing a somersault in the city room. He might send Barbara a homecoming radiogram—no, better not do that. Maybe he was le tting his imagination loose without a leash and Barbara had got herself fairly well tired of him while he was being a dunce.

◆ ◆ ◆

On the ship that was coming swiftly and gaily over the ocean whose color had grown miraculously blue, and whose winds were gay and frolicking, Barbara was entering into the spirit of fun on board. She played shuffle board, threw quoits, danced in the lounge, drank cups and cups of tea. But none of the things that she did mattered. They were important only because they were part of the chain of events that was bringing her home.

On the morning when the Manhattan skyline loomed in the dim distance, like a parade of buildings in a phantom city, Barbara grew a little frightened. Never, until now, had she questioned the rightness of her homecoming. She had been so sure that Garry, too, wanted to pick up the threads and go on. Surely these six weeks of her absence had not changed his attitude. She could only hope!

Carefully she dressed in the new green suit, a yellow blouse that was a thin, shining gold, gloves and bag. She went on deck just before the boat passed the Statue of Liberty and turned up the North river to its dock.

As the boat swung up the wide river, where the tugs puffed cheerfully, the afternoon sunlight was throwing yellow streamers on the water. People began to crowd around the rails, the bands were playing merrily. The boat was almost in.

Natalie would come for her, she was certain, and Natalie would bring news of Garry. She might even bring Garry with her. At that thought her heart turned over with a thump and she could not get it righted. She wondered if she would have to go through customs before she could find Natalie. People were noth allowed on the pier as a boat came in, she reminded herself.

Ah, now the boat was turning to slip into its berth. She could distinguish figures. She opened her eyes wider, rubbed them, and opened them again. There, alone, stood a tall figure with bright hair, and the tall figure was waving a gray slouch hat. Garry!

He stood in the same position as the one in which she had left him. For a moment, the world was motionless, as though there had been no time since that hour the boat had pulled away.

Barbara began to wave her handkerchief and the spring breeze caught it and blew it across the deck and down the river. The boat was tying up. The gangplank was being lowered. Garry was waiting, waiting, waiting — she wondered how long it would be until she could get off. That she might be among the first she hurried to the lower deck, and on the stairs she met Garry.

There were people everywhere, and in the crush of pushing bodies no one noticed the tall young man and the girl whose eyes were green lanterns under the rusty hair.

Yet Barbara's first words were matter-of-fact and Garry's were equally commonplace. They had to be, to act as a barrier to their emotions at this moment of meeting.

"Garry, how did you get on the boat?"

"My press pass, darling. It's good work, reporting."

They were going up the stairs, around a corner, and suddenly Garry's eyes were searching Barbara's. He stopped, put his arms around her, and held her as though he had found something infinitely dear. Then his lips were on hers, tenderly, then passionately.

"Barbara, Barbara sweet—" he began.

A steward came by, and they had to step aside to let him pass. They laughed, and hand in hand went down the stairs that they had come up. There were people calling to them. There were the customs officers to pass. There was Natalie, waiting, just in case Garry had been detained. But before long Garry and Barbara were in a cab that was wending its way out of the traffic along the street of the piers.

"Where to?" the driver turned around to ask them.

Barbara gave Garry the name of an uptown hotel. He smiled and told the taxicab driver to drive around for a few minutes. To Barbara Garry said:

"Do you remember the first time I saw yoo?"

"Of course. You were in town for a wedding."

"And you told me you were tired of wedding marches, and banged down the window so you couldn't hear the music?"

For a moment the late afternoon sunlight was falling across the shabby desks and typewriters and floor in the dusty editorial room of the Martinsville Post, touching the rought, light hair of an amused young man and the rust colored curls of a girl with a tilted nose. Then it swung back to the city of tall white buildings through which the taxicab was going.

Garry's voice was low when he spoke again. "Barbara darling, if you still want to dispense with the music, why not go to the city hall now, then hunt for a minister?"

Faintly in the distance, growing sweeter and louder, Barbara heard the rythm of the wedding march that had been played in the small town church that day. The old road, the well-loved road that the cello and violins had trod, became a shining new highway. Whether musicians gathered to create the magic for many ears, or whether the melody was a refrain that only the heart knew, it did not matter.

"I love you, Barbara. Will you marry me now?" Garry was saying.

"I love you, too, Garry. Of course I will," she answered.

(THE END)

The Examiner Home Service

Practise at Home to Improve Your Dancing

He Won't Be Invited Again

Charlie's having a high time dancing. His whole heart—and lots of action—goes into pushing Letty along. But what torture for Letty!

Aside from the pain of trampled toes, she's embarrassed by her friends' amused glances. It's laughable the way Charlie's arm saws the air. How monotonous his walking steps are! If only he'd pause—for variety—with the swing step diagrammed here. It's simple. Step forward with right foot, swing forward with left—touching toe only to the floor—step back with left, swing back with right, toe only touching floor.

Clear diagrams, step-by-step lessons of a famous dance instructor would improve Charlie's dancing no end! You, too, can learn waltz, fox-trot, tango, rhumba from our helpful 32-page dance booklet. Master correct position, leading, following. Be in demand as a partner.

Send 15c in coins or stamps for your copy of HOME COURSE IN NEW BALLROOM DANCES to the Examiner, Home Service, Peterborough. Be sure to write plainly your NAME, ADDRESS, and the NAME of booklet.

Driver Fined $1.40

PROVINS, France, May 30.—(AP)—Norman Goss of Pasadena, California, was fined 50 francs ($1.40) yesterday after he was found responsible for an automobile accident in which his brother, Alan, and two Frenchmen were killed Dec. 22.

He was ordered to pay Robert Anson, a Canadian, 30,000 francs ($840) for injuries received in the accident. Jean Cahdraille, driver of a truck which figured in the crash, was ordered to pay Mrs. Joseph Martin Goss, Norman's mother, 80,000 francs ($2,240) damages.

DARTS CRAZE IN NAVY

England's darts craze has spread to the sea, a Royal Naval Barracks Guard team winning a match on a sailing trawler, the dartboard being lashed to the mast.

DOROTHY DIX

Here You Are, Ladies and Gentelmen; Maybe a Perusal and Some Self-Introspection Will Make You Over or Keep You From Being Guilty of These

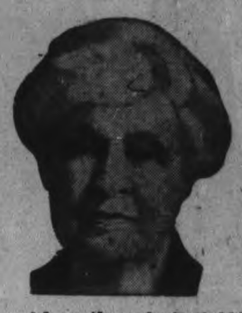

THE ten greatest faults of husbands are: First. Being imperfectly monogamous. No matter how much the average man loves and admires his wife, nor how superior he considers her to all other women, he still has an eye out for a pretty girl. There is never a place between the cradle and the grave where a wife can sit down and take marriage easy and feel that she is absolutely safe.

Second. They slump. They get seedy. Somehow marriage generally seems to take the starch out of a man and make him feel that everything is over now and he doesn't have to bother about his personal appearance. He forgets that a wife is no more allured by a three day's stubble of beard on his face than he is by cold cream on hers.

Third. They resent having lost their personal liberty and blame it all on their wives. Every husband's favorite story is about how his wife enticed him into the matrimonial fold. No man ever married of his own volition.

Fourth. Most men begrudge the money it takes to support a family. In spite of all the harassed, bill-hounded men they knew, they cherished the illusion that their wives could run a house on air. Hence when this miracle fails to materialize and all their hard-earned money goes for groceries, rent, sterilized milk for the baby and having little Johnny's adenoids out, instead of for fishing trips and new sport cars, it turns them sour and grumpy.

Fifth. They deny their wives any financial independence. They make their wives come to them like beggars for every penny, and expect them to say "thank you" for the money they have earned ten times over by their work in the home.

Sixth. They think that a home is a place where a man can dump all the temper nerves and irritation that he dares not show the outside world, and be just as disagreeable as he pleases. Many a man who sets everybody else's dinner table in a roar with his wit never speaks at his own except to grumble over the food or correct the children. Many a man who is noted for his chivalry to other women doesn't treat his own wife with even ordinary politeness.

Seventh. They take their wives for granted. They never pay them a compliment, or show them any affection, or display any appreciation of all their wives do for them, or indicate in any manner that they regard their wives as anything but household conveniences.

Eighth. They do nothing to make their wives happy. They seem to think that just being married to them is all the amusement and diversion that any woman could crave.

Ninth. They are unmindful of all the little things on which women set so much store. Tenth. They make no effort to keep their wives in love with them. They think themselves so fascinating that their wives couldn't possibly lose their taste for them, no matter how they are treated.

The ten great faults of wives are: They are possessive. When they marry a man they think he belongs to them, body and soul, and has no right to any life or liberty of his own.

Second. They are jealous of every one whom he likes and everything he enjoys doing. A young wife's first act is to separate her husband from his family and friends and stop him from playing golf or tennis or going to his club.

Third. They nag. They can't say a thing once and let it go at that. Four. They are lazy. Keep dirty houses. And poison their families on bad food. Fifth. They are extravagant and wasteful. Sixth. They are high-tempered and shrewish. Seventh. They are dull and stupid and boring. Eighth. They go slouchy around the house. Ninth. They are more interested in clubs and society than they are in their homes. Tenth. They make no effort to entertain their husband's and make them happy and comfortable.

In spite of all of which marriage is still a good thing if you don't weaken. DOROTHY DIX.

Copyright, Ledger Syndicate.

The Examiner Fashion Service

A youthful cotton dress of peasant influence that will be your favorite all summer. The swishy "merry-go-round" skirt, so flattering to youth, may be gathered or plaited at the top. A miniature shirt collar gives it that "little girl" look. A vee neck version is also included in the model. You'll like it made of a rayon and cotton sheer print for town, afternoons or informal dining out in the evening. Navy or luggage tan ground with crisp white organdie collar, will keep you cool, no matter how hot the day. Grey ground washable shirting silk with faint white striping is a delightful choice for it in or out of town. The complete diagrammed sewing instruction chart that accompanies the pattern, enables even a beginner to make it in no time at all.

Style No. 3043 is designed for sizes 11, 13, 15, 17 and 19 years. Size 15 requires 4¾ yards of 39-inch material with ⅝ yard of 35-inch contrasting.

The Examiner,
Please order for me:

Pattern number.....

Size .....

My Name .....

Address .....

.....

I enclose 15c for postage

Goodnight Story

By MAX TRELL

OH, IT was the happiest birthday party that Peg Cloverseed ever had! She and all the other Tom Thumb people (none of them were any bigger than a thumb, you see) danced round and round, outside their acorn houses. And Knarf and Hanid, the two shadow children with the turned-about names who had been invited to the birthday party, danced, too.

Finally Tom Thumb himself came up the two shadows and said: "And now you must come inside and see all the other presents that Peg Cloverseed has received for her birthday."

"Of course we'll go inside," Hanid said.

"Which one of the acorn houses do we have to go into?" Knarf asked.

"That one," said Tom, pointing to one of the smallest acorns of

"Come right in!" cried Peg.

all. "That's Peg's house. It isn't very big but it's very comfortable."

"Come right in!" cried Peg, holding open the door to her tiny house.

At once Peter Thistletop, another of the little people, exclaimed, "But Hanid and Knarf can't go inside Peg's house! They're much too big! They won't fit!"

Laugh to Knarf

"They'll stick their heads right through the roof and break it!" Alice Speck O'Dust said in alarm.

Then Knarf began to laugh. "Oh, we'll fit in all right. Just watch us."

With those words the shadow boy drew himself together before the astonished eyes of the little people until he became as tiny as they were. Then Hanid did the same, and she became small, too.

"And now let's go inside Peggy's house!" Knarf said.

With Knarf and Hanid so small, the acorn house appeared quite comfortable now, just as Tom Thumb had said.

The walls were round, just as the inside of an acorn should be. There was a table made of a mushroom, and chairs made of woven barley stalks, and curtains made of tiny red feathers from a robin, and a bed made of a butter cup bud just opening.

And there, heaped upon the mushroom table, were all the birthday presents! Knarf and Hanid ran up to them, for they all looked very curious.

(Continued tomorrow)

(Copyright, 1938, K.F.S., Inc.)

Barclay On Bridge

WRITTEN FOR THE EXAMINER
By SHEPARD BARCLAY
"The Authority on Authorities"

DO YOUR OWN JOB WELL

IF YOU PLAY a hand in such a way that you lure your opponents into a mistake in order to make your contract, you have achieved one of the most satisfying feats in the game. In the event that somebody tries to dilute your pleasure through pointing out that you could have been beaten, grant the technical argument, but don't let it spoil your own fun if you know you have done your own job well.

	♠ Q ♥ A J 6 4 2 ♦ Q 10 5 2 ♣ 9 6 3	
♠ 8 5 ♥ K 9 7 5 ♦ J 9 7 4 ♣ 10 7 2	N. W. E. S.	♠ J 9 6 4 2 ♥ 10 8 3 ♦ None ♣ A K Q J 5
	♠ A K 10 7 3 ♥ Q ♦ A K 8 6 3 ♣ 8 4	

(Dealer: South. Neither side vulnerable.)

Howard Schenken, one of the nation's leading players, pulled an unusual game out of this deal in the recent Vanderbilt cup tournament, in New York. He opened the bidding with one spade in the South. North bid two hearts, South three diamonds, North, instead of rebidding hearts, raised the diamonds to four and Mr. Schenken bid five diamonds.

Upon ruffing the third club round, Mr. Schenken needed the rest of the tricks. After the spade Q, the diamond K revealed his trump problem. So he laid down the spade A and K, West discarding a heart on the latter, then sent the heart Q through and led another spade. West again trashed a heart and dummy ruffed. The heart A furnished a discard of the last spade, and the heart J was ruffed by the diamond A. The diamond 10 was finessed and the Q made the final trick.

Of course West might have ruffed the spade K with his diamond 7, forcing the dummy to over-ruff with the 10, thus destroying the tenace over the J-9, but Mr. Schenken bargained on his not doing so and was right.

• • •

Tomorrow's Problem

	♠ 5 2 ♥ 9 8 4 ♦ K 10 9 6 5 ♣ J 10 8	
♠ Q 8 6 ♥ J 7 5 3 ♦ 8 ♣ 9 7 6 3 2	N. W. E. S.	♠ 7 4 ♥ K Q 10 6 ♦ A Q J 4 2 ♣ K Q
	♠ A K J 10 9 3 ♥ A 2 ♦ 7 3 ♣ A 5 4	

(Dealer: South. Neither side vulnerable.)

After South bids one spade on this deal and North one no trump, what should East do?

The Examiner's Crossword Puzzle

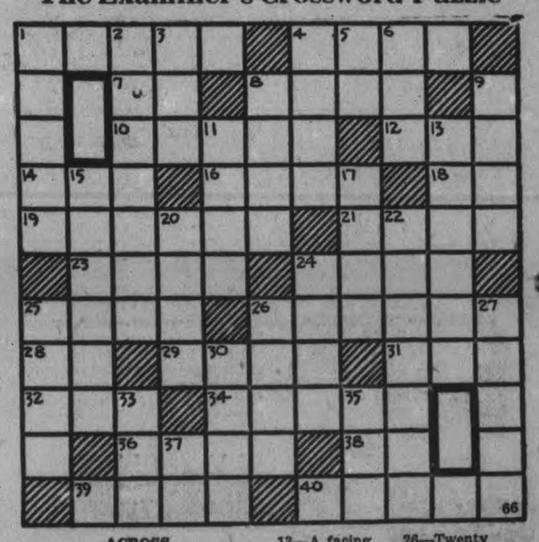

ACROSS

1—Ruminates
4—Display
7—Negative reply
8—To pant
10—Store away
12—Large ostrich-like bird of Australia
14—Mineral spring
16—Require
18—Indefinite article
19—A small fish
21—An artificial sheet of ice for skating
23—Read metrically
24—Lingo
25—A branch
26—Shaggy
28—Toward
29—Perpetually
31—Man's name
32—Ancient
34—Devoured
36—An article
38—Greek letter corresponding to N
39—An Arabian chieftain
40—Tines of a comb
13—A facing about a fireplace
15—A firearm
17—Haul
20—Entitle
22—An actress who plays a naive part
24—Brusk
25—Cease
26—Twenty quires of paper
27—A drainage trench
30—Shift
33—Fade
35—East by northeast (abbr.)
37—Note of the scale

DOWN

1—A deep gorge
2—To augment
3—Court
4—To step through water
5—East by south (abbr.)
6—A simian
8—Flourished
9—A sleeping car compartment
11—Soon

Answer to previous puzzle

The Stars Say . . .

By GENEVIEVE KEMBLE

For Tuesday, May 31.

Judging by the ruling influence of the planets, this should be a day of opportunity, with a very expansive atmosphere permeating all transactions. It is a time for fulfilling cherished desires in a business, personal or social connection. All pertaining to finance, education, entertainment, friendship and youth should flourish. Major objectives should be pushed with confidence.

If This Is Your Birthday.

Those whose birthday it is may find themselves facing a year of large plans and expansive ambitions. It is a good time to carry out ambitions in business as well as purely personal and social lines. Prestige, enjoyment and much happiness should crown noble efforts.

A child born on this day may be efficient and well equipped to reach the high goal of its ambitions through its productive and progressive efforts as well as its personal popularity and prestige. It should have a very fortunate and happy life.

Looking Back On This Date

By FRED WILLIAMS

One hundred years ago today (May 30, 1838,) official news reached Sir George Arthur, the lieutenant-governor of Upper Canada, of an outrage in the Thousand Islands. Bill Johnston, the renegade, who had declared war upon everything British, had seized and burned the crack steamer Sir Robert Peel, the pride of Lake Ontario!

He had chosen the date well, exactly five months after Andrew Drew had seized the "Patriot's" ship The Caroline and sent her flaming over Niagara Falls, and it was to avenge this that Johnston struck. Johnston and some 30 fellow desperadoes gathered at Abel's Island, just below Alexandria Bay, painted and dressed themselves like Indians, and at twilight pulled upstream in two long-boats to lie in wait for any steamer of British ownership that might appear. They were armed to the teeth with muskets, bayonets, swords, dirks and pistols.

At midnight the Sir Robert Peel, speediest and most luxurious steamer on inland waters—went by en route from Prescott to Toronto, heavily laden with passengers and carrying much government money. Quietly and unseen, the longboats fell in behind her, like wolves stalking their prey.

Captain Armstrong tied up at McDonald's wharf, a fueling place, on the south side of Well's Island, to take on cordwood. Johnston and his men landed at Ripley's wharf, some 20 rods below, and advanced through dark and tangled woods to attack the vessel from the land side. Fourteen of the pirates lost their way. Thirteen, led by Johnston, won through.

For a moment they hesitated; the odds against them were eight to one.

"Come on," said Johnston. "Thirteen is a lucky number. If we miss this chance we may never have another."

Thirteen terrifying demons rushed aboard, shouting "Remember the Caroline!" Ninety deck passengers were booted, cuffed and prodded down the gang-planks. Cabins were smashed open; their occupants, dressed and undressed, were dragged out and forced ashore. In fifteen minutes the vessel was cleared. Then her cables were cut.

It was Johnston's plan to mount her with cannon and use her to capture the British steamer Great Britain next day. But none of the pirates could operate her engines. She drifted helplessly with the current. An anchor was dropped, and she came to rest — over her own grave. Baffled in their hour of triumph, her captors plundered her, set her on fire, and pulled away; and the flames of her burning lighted up many miles of the great river.

The marooned passengers were rescued by a steamer from Kingston next day and taken to Toronto, where their story created tremendous excitement. It was an especially bad blow at British prestige for that very day Lord Durham had been sworn at Quebec, and thus the conciliator was told that his mission was to be no easy one.

Johnston and his pals escaped and for months held the St. Lawrence in terror. Eventually Johnston served a term for breach of neutrality, and thereafter lived a miserable life, drawn out until 1870 when he died at Clayton near Rochester, a wreck of his former self. But he still called himself "Sir William," having bestowed the title upon himself in caricature of the knighthood conferred upon Allan MacNab, who had planned the sinking of the Caroline in the Niagara and thus aided in the destruction of William Lyon Mackenzie's "Republic of Upper Canada."

Loose Dogs Forbidden Orillia Park Joys

Orillia, May 30.

ORILLIA'S beautiful Couchiching Beach Park has always been the run and haunt of the carefree and happy, of children and grown-ups, of the young and the aged, and of lovers. It has always been this way, for more than forty years now, and then, too, there have always been the dogs. The dogs? Oh, yes, always the dogs—man's closest friend.

But dogs, except those on the leash, are to be banned from the park, by the newly formed Orillia Parks Commission, and all for the sake of the flowers. "The dogs play havoc with the flowers," say the Commissioners, "and ruin the park gardens."

The Commissioners are having a number of signs painted, warning unleashed dogs from the park.

Wife Preservers

Raw potato dipped in baking soda will remove tarnish from silver

SCOTT'S SCRAP BOOK

—By R. J. Scott

PERSONAL AND SOCIAL

W. A. Logan spent the week-end with friends in Toronto.

◇ ◇ ◇

Lois Heffernan of Reid street entertained a few of her friends at a theatre party on Saturday.

◇ ◇ ◇

Mrs. Annie Hudson, 629 Stewart street, is celebrating a birthday tomorrow, Tuesday.

◇ ◇ ◇

Little Aeva Brizzell celebrated her first birthday at the home of Mr. and Mrs. W. Jarvis, Bellevue avenue.

◇ ◇ ◇

Eric Denston of the Dominion Bank here, is leaving Tuesday for Toronto, where he has been transferred.

◇ ◇ ◇

Dr. and Mrs. Hardey Agnew, Toronto were week-end guests of Dr. and Mrs. F. C. Neale at their cottage, Hiawatha Lodge.

◇ ◇ ◇

Mrs. M. Fortune has returned to her home in Keene, after spending the past few months visiting her son, Mr. Victor Fortune of this city.

◇ ◇ ◇

A special prayer for the people of China and Japan in the present crisis was offered at both services in St. Andrews Church Sunday.

◇ ◇ ◇

Mr. W. H. Kells, B.A., of Hamilton spent the week-end with Mr. and Mrs. Russel Henry at Hiawatha.

◇ ◇ ◇

Robert A. Fortye, grandson of Mrs. R. H. Fortye, Gilmour street, has successfully passed his fourth year in medicine at Queen's University, Kingston.

◇ ◇ ◇

Mr. and Mrs. P. G. Webb of Peterborough sailed from Quebec on the Empress of Australia Saturday for England, where they will spend the summer months.

◇ ◇ ◇

Mr. and Mrs. Harold Hudson, Mr. and Mrs. Vincent Hudson, and daughter, Beverly Ann, of Detroit, visited at the home of the former's daughter and son-in-law, Mr. and Mrs. Gordon Bigelow, Burnham street, and other relatives in the city.

◇ ◇ ◇

Mr. Ford Jarvis and W. H. Kells, Hamilton, were guests at the home of Mr. and Mrs. W. Jarvis, Bellevue avenue.

◇ ◇ ◇

Mrs. T. J. Hurley and son, Jerry, Mr. and Mrs. W. Fenton, George O'Brien and Betty Corrigan were Sunday guests of Mr. and Mrs. S. Crozier, Homewood avenue.

◇ ◇ ◇

Miss Mayme Benor, who has been the guest of Mrs. A. R. Winslow and Miss W. Reynolds, Barnardo avenue, has returned to her home in Campbellford.

◇ ◇ ◇

Pupils of Dorothy Allan Park who are taking part in a song recital at the Green Room of the Y.W.C.A., accompanied by Gwen Craw at the piano, tonight, are: Miss Hazel Elliott, Norwood; June Shield, Ida, and Joy Walker, Peterborough.

◇ ◇ ◇

The wee Y.W.C.A. members from the various classes who made the presentations to Miss Caroline Littlefield, Physical Director, at the

DENTON MASSEY, M. P.
Legion Hall
8 P.M. TONIGHT
See announcement on first page of Second Section.

16 Months Old

Joan Isabel, sixteen months old daughter of Mr. and Mrs. Walter Whitehead.

We Noticed

....Someone wearing a devastating colour combination of grey skirt, mustard jacket, mulberry dotted silk blouse.

◇ ◇ ◇

....In a shop window on lower George street, Grey again in a summer suit with shoulder cape, yellow accessories for contrast.

◇ ◇ ◇

. . . Such a pretty little tagger standing on the corner of Hunter and Water streets Saturday and doing double duty as she cheered all who passed with her disarming smile.

Pageant Friday night were as follows: Jean Millard, Pat Nixon, Helen Graham, Barbara Sills, Barbara Hughes, Byron Young, Aileen Townsley, Ann Devet, Sally Ann Crozier.

◇ ◇ ◇

Jerry and Ray Young, Paul Roche and De Scully are attending the St. Michael's Graduation dance at the King Edward Hotel, this evening.

◇ ◇ ◇

The Misses Eileen and Kay Collins, Mary Coffey, Olive Crough and Dora Hawkins, attended a dance in Kinmount last week-end.

◇ ◇ ◇

Alfred Archambault and Henry Thomas, of Cleveland, Ohio, were guests of Mr. H. Archambault, Murray street, over the week-end.

◇ ◇ ◇

Hearty congratulations to Mr. Richard Burfield, Bethune street, who to-day celebrates his 85th birthday.

◇ ◇ ◇

Rev. Dr. E. W. Young, of St. Andrew's Church, is attending the Bay of Quinte Conference of the United Church of Canada this week in Napanee.

◇ ◇ ◇

Miss Madonna Hurtubise, nurse-in-training at St. Michael's Hospital, Toronto, is spending her vacation with her parents, Mr. and Mrs. E. J. Hurtubise, Stewart street.

◇ ◇ ◇

Dora and Thelma Thurston of Port Colborne attended the fortieth wedding anniversary celebrations of their aunt and uncle, Mr. and Mrs. Walter Jeffries, Lock street, on Saturday.

◇ ◇ ◇

Mr. and Mrs. Victor S. Rutherford of Cleveland, Ohio, were guests of Mr. Rutherford's mother, Mrs. C. Rutherford, London street, and Mrs. Rutherford's father, Mr. H. Archambault of Murray street, during the week-end.

◇ ◇ ◇

An amusing bit in conection with the wedding aniversary celebrations for Mr. and Mrs. L. W. Jeffries, Lock street, was the impromptu "Serenade" to the blushing bride and groom of 40 years ago, tendered by a traveling circus truck which noticed the festivities in passing, and which played for them many quaint old tunes.

◇ ◇ ◇

Bride Entertained

A bride of the month, Miss Eleanor Cochran, has been much entertained by her friends. A linen shower in her honor was held at the home of Mrs. Alex Robertson, Madoc, where she received many lovely gifts, and Mrs. T. Rupert was hostess at the Country Club luncheon in Belleville, where the bride-elect received a set of bathroom scales from the hostess and guests.

◇ ◇ ◇

Presented With Lovely Gifts

A delightful evening in honor of Mable Ferguson, whose marriage takes place next week, was held at the home of Mrs. Edgar Jones, 164 Prince street, with Mrs. Jones and Mrs. Jack Vowles as joint hostesses.

After a social hour of chatting, the bride-elect was presented with a prettily decorated box full of lovely gifts.

Lunch was served at a table done in pink and white, with tall pink candlesticks at each end, and centered by a handsome wedding cake.

◇ ◇ ◇

Interesting Trousseau Tea

An interesting tea, given by Mrs. A. S. Cochran of Madoc, in honor of her youngest daughter, Eleanor, was attended by about one hundred people.

At the door Miss Frances Blue directed the guests upstairs, where Mrs. Robt. C. Cummings displayed the trousseau and gifts, which were greatly admired, and included many articles of silver, china and linens.

Descending to the drawing room, the guests were welcomed by Mrs. Cochran, wearing a blue lace gown with matching jacket, and Eleanor Cochran, very dainty in pale blue chiffon and pink jacket, Mrs. H. Davis introduced the guests to the dining room, where Mrs. West poured tea, assisted by Mrs. Norman Whylock, Mrs. T. Rupert and Miss L. West. The rooms were tastefully decorated with spring flowers, and the table was centered with pink carnations and larkspur.

◇ ◇ ◇

Eighty Red Roses Presented on Birthday

On the occasion of her 80th birthday anniversary on Sunday, Mrs. S. Stuart, 550 Gilmour street, was the recipient of numerous floral remembrances, gifts and birthday cards from a host of friends. One particularly beautiful tribute was a bouquet of eighty large red roses from Mr. and Mrs. Chalmers of Iron Mountain, Mich., Mrs. Chalmers being a daughter. During the day a number of friends called to pay their respects. Mrs. Stuart recently returned from spending the winter at St. Petersburg and Miami, Florida.

◇ ◇ ◇

Celebrate 40th Wedding Anniversary

The fortieth wedding anniversary of Mr. and Mrs. L. W. Jeffries, 597 Lock street, who were married in Kent, England, May 28, 1898, was celebrated by a dinner Saturday, May 28, for the immediate family and relatives.

Presented

Jean Batten, world-famous aviatrix, is shown as she left her London hotel for Buckingham Palace, where she was presented to their majesties during the annual court presentations.

A profusion of lovely flowers decorated the rooms, and the dinner table, centered by a basket of cut flowers, on either side tall candles in silver holders, carried out the color of the ruby, symbolic of forty years of wedded life. A three tiered wedding cake was on the buffet.

Following the dinner, a presentation was made to the bride and groom by their son, W. Jeffries, of a beautiful bridge set in ruby glass, which was a gift from the immediate family, and glass relish dishes in the same shade from the grandchildren. A beautiful basket of 40 ruby roses was presented to Mrs. Jeffries by her family, and a pipe and pounch to Mr. Jeffries; from the grandchildren a glass jar of tobacco.

During the evening many friends called to offer their congratulations, and were received by Mrs. Jeffries in a gown of black marquisette over printed crepe, and wearing a corsage of sweet peas. Mrs. W. Pinn, the only daughter, received with her in a long, black net gown, with corsage of carnations.

The dinner guests included the following: Mr. and Mrs. Charles Saunders (it is interesting to note that Mrs. Saunders was a bridesmaid at the wedding forty years ago), Mr. and Mrs. W. Jeffries, Mr. and Mrs. D. Hamilton, Eileen Jeffries, Mr. and Mrs. Bert Jeffries, Shirley and Joyce Jeffries, Mr. and Mrs. W. Pinn and son Vernon, Miss Dora and Thelma Thurston of Port Colborne, Mrs. George Pinn, Sr., and Rev. T. S. Gault.

Presentation Made Mrs. W. Creighton

(Examiner Correspondence.)

LAKEFIELD, May 30.—A presentation to Mrs. W. J. Creighton, who has for eight years been president of the W.A. was made on Thursday afternoon, May 26, at the closing meeting of the Women's Auxiliary of St. John the Baptist Church, Lakefield. Mrs. Creighton, who is the wife of Rev. Creighton, pastor of St. John's Church for many years past, is leaving Lakefield in July and will reside in Bradford.

Thirty members and friends of the Society were present at the meeting which was held in the parish hall. After the regular business was concluded the reports of the annual convention held in Toronto during Easter week were read. Miss Frances Dench, our local representative, read her report, giving many interesting personal observations. The secretary read a more detailed report from Miss Rose, our Toronto representative. Refreshments were served by Mrs. Connelly and Mrs. J. Earnshaw, assisted by Mrs. T. Junkin, Mrs. C. Stenner and Mrs. Armstrong. Then Miss Dench, as vice-president of the W.A., presented Mrs. Creighton with an overnight bag and handsome leather hand bag in recognition of her services as president of the branch for eight years and as a token for the love and loyalty of all the members. Mrs. Creighton expressed her surprise and pleasure but said she needed no remembrance at which everyone sang "For she's a jolly good fellow." Mrs. Creighton leaves a vacancy which will be hard to fill, and members of the W.A. trust that she will often visit them during the years to come.

Do This If You're NERVOUS

Don't take chances on harmful opiates and products which you know nothing about. Use common sense. Get more fresh air, more sleep and take a reliable, time-proven medicine like famous Lydia E. Pinkham's Vegetable Compound—made *especially for women* from wholesome herbs and roots—let it help Nature tone up your system and thus calm jangly nerves, lessen distress from female functional disorders and make life worth living.

For over 60 years one woman has told another how to go "smiling thru" with Pinkham's Compound—let it help YOU.

JUST BETWEEN US WOMEN

(WORRY)

"For your work's sake, for your friend's sake, for your health's sake STOP WORRYING."—V. A.

Dear Friends:

Sounds easy, doesn't it, to say don't worry? You know you have plenty of acuse to worry. What are you going to do if you cannot pay your bills, how are you going to LIVE if you do not get the work to earn the money necessary to pay your way? Don't worry? Huh, how are you going to do anything else, the way things are going?

Well, there is no phase of worrying that I don't know intimately in all its aspects. I have sat up with it, lain down with it, it has been my companion many times in my life, so I know it well.

And I also know it for what it is worth. It is the most cowardly thing in life, takes al lthe heart out of you, stops you from doing things, keeps fun and enjoyment away from you, makes you grouchy and irritable, slows down your digestion, and is a general pest all round.

Take it out and look at the cringing thing. What caues it to be born, what keeps it alive? FEAR, nothing else but FEAR. You fear the loss of your job, or that the one who earns will lose their job. You fear the consequent stoppage of certain things to which you have become accustomed, of having to do without something you want or need.

Yet, it s surprising how little you can live on when you have to. I know, for I have had it both ways. Some people say you miss a thing worse of you have once had it, but you can miss it just as much, never having had it.

One thing about once having it, you have enjoyed it (if you are wise,) and what you have once enjoyed, no one can take from you. If you never have had it, you feel defrauded and cheated, so I think it is better to have had it and lose it, than never to have it at all. Like love, for instance.

But, back to your worries once more. In all my life, as I told you a bit of good. Of course, there is two before, I never knew worry to do me kinds of worry. Didn't you know that? There is the good kind and the bad kind.

The bad kind, which is general with so many of us, gets you down, doesn't let you see a bright ray ahead of you, clouds your vision so that you cannot see straight, and depresses you to the point of despair.

The good kind looks at the trouble from all angles, decides to make the best of it, keeps looking for a loophole so that one can get rid of this trouble, keeps you on your toes so that you are determined not to be beaten, and generally brings you out to better things.

Of course, it is up to you to decide which one kind you let move in with you. One good way to get rid of the bad worry is to tell it sternly and firmly, that—nothing lasts. You can take these two words and make a tragedy of them, or you can worry them like a banner to help you through life.

I have found them of greater benefit to me. Nothing lasts, so this must only last for a little while. Another sentence I have found of great help is, "if one door closes, another door will open", but if you have let the bad worry get you, you may not be able to see the other door open when it does.

I used to cross my bridges before I came to them. What folly that is, for you not only suffer going through trouble, but you run to meet it, thereby suffering twice. So, as Harriet Martineau tell u: "You better live your bet, and act your bet, and think your bet today; For today in the sure preparation for tomorrow and all the other tomorrows that follow". Stop worrying.

Your Friend,
ROBERTA.

SENATOR IVA FALLIS
Legion Hall
8 P.M. TONIGHT
See announcement on first page of Second Section.

The Examiner's Needlework Pattern

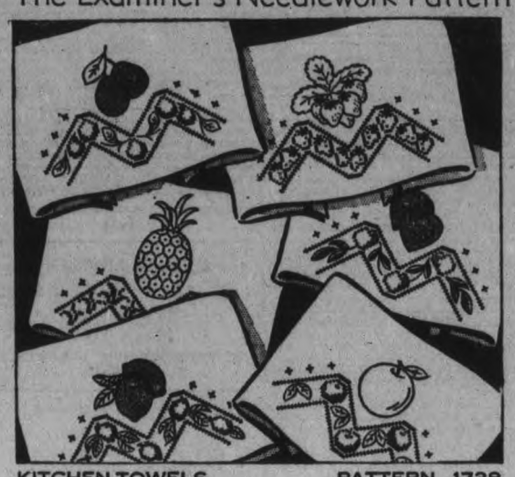

KITCHEN TOWELS PATTERN 1738

Luscious fruits in bright colors.. ..and simple patches. Wouldn't they add a cheery note to your towels? They're fun to applique in bright scraps, enhanced with an attractive border in cross stitch. Effective done entirely in embroidery. Pattern 1738 contains a transfer pattern of 6 motifs averaging 6¼ x 9¼ inches; illustrations of stitches; materials required; color schemes.

Send 20 cents in coins or stamps for this pattern to Examiner Needlecraft Dept, Peterborough. Write plainly PATTERN NUMBER, your NAME and ADDRESS.

Nervous? Anemic? Here's New Hope!

New Medical Discovery Restores Blood, Soothes Nerves, Gives New Pep, Energy, Adds Healthy Pounds

Every day nervous, anemic, underweight men and women are finding new hope, health, joy in living through the amazing new medical discovery, "Vitamized Iron". You, too, can get rich red blood, add pounds of healthy weight, rid yourself of that tired nervous run-down feeling, find new pep and energy! For "Vitamized Iron" is entirely different from ordinary tonics. It contains magnesium, other vital minerals and a special compound of iron like that in your own red blood corpuscles, uniquely combined with concentrated Vitamins B and G, so that the iron is quickly and easily absorbed into the bloodstream, your blood becomes rich and red, the vital Vitamins B and G rapidly counteract excess acids that attack the nervous system, keep stomach and intestines healthy and active, stimulate lazy glands to renewed vitality, add as much as 5 to 15 healthy pounds in an amazingly short time. See for yourself how soon "Vitamized Iron" can help you to normal health, weight, steady nerves and new vigor! Order "Vitamized Iron" from your druggist today!

VITAMIZED IRON

Prepared by the makers of the famous fruit-liver tablets, "Fruit-a-tives," the largest selling remedy of its kind in Canada

BUEHLER BROTHERS
387 GEORGE ST. TUESDAY 'PHONE 3680

VEAL PATTIES HAMBURG PORK LIVER 2 lbs. 25c	VEAL CHOP Loin or Rib .... 19c; Loin Steak 20c
VEAL STEAK Cut from leg .. 27c	VEAL STEW or SHANK 10c
Shoulder VEAL CHOP .. 15c; Shoulder VEAL STEAK .. 18c	ROLLED VEAL ROAST Tender and Juicy 17c

Now BETTER THAN EVER

MADE IN CANADA

3 ROLLS 2100 SHEETS 25¢

A PURE, WHITE, SOFT ABSORBENT TISSUE COMPLETELY WRAPPED

THE NEW SOFTER Interlake

MASON'S FIRST-OF-THE-WEEK SPECIALS

Wednesday June 1st Stores Close at 12.30 P.M.

Choice Quality **Tomatoes** No. 2 can 7c 3 cans 20c

Monarch **Catsup** - - 2 lge. bots 25c

Prepared **Mustard** - - 25-oz. jar 15c

Blue Brand Quality Meats *Meats!* Sanitary Electric Display Counters

No. 1 MILK FED VEAL

Loin Chops - - - lb. 30c

Veal Steak - - - lb. 30c

Tender and Fresh	Lean Boneless
Plate Rib Boil lb. 12c	Stew Beef lb. 15c

Choice Pork and Lamb Cuts at Popular Prices

For Sandwich or Plate —Sliced Thin

Meat, Cheese Loaf - - lb. 22c

Spiced Pressed Ham - ½ lb. 20c

E. P. Mason Est. 1907 *Mason's* GROCERY STORES

YOU GET WHAT YOU LIKE *and* LIKE WHAT YOU GET

Don't Miss This Amazing Value!

PYREX MEASURING CUP *for only 25¢*

—and label from a tin of Magic Baking Powder — any size. We pay all shipping costs . . .

• ACTUAL SIZE

2-YEAR GUARANTEE

If this PYREX Measuring Cup should break from hot liquid within two years, it will be replaced absolutely free by any Pyrex dealer in exchange for the broken pieces.

Transparent—You can see to measure quarters, thirds and halves.

Accurate two-way graduations—Can be read with cup held in either hand. They read for either cups or ounces.

Smooth inside—Graduation marks are **outside.** Easy to keep clean and sanitary.

Cool handle — No burnt fingers, no matter how hot the liquid in the cup.

Always bright and new — Resists fruit juice acids and vinegars. No discoloration or corrosion.

MADE IN CANADA

You've wished for it a thousand times! A measuring cup you can see through—that you can use with hot liquid without fear of breakage. Clean, sparkling glass that cannot dent or corrode. Always looks new—through a life-time of service. Accurate, convenient—a joy to own!

And here is your opportunity to get this measuring cup for only 25¢—far less than its actual value.

CONTAINS NO ALUM

Complete list of ingredients on every tin. Magic Baking Powder is free from alum or any harmful ingredient. (Alum is sodium aluminum sulphate and is never used in Magic Baking Powder.)

Our sole reason for making this valuable offer is this: We want every woman in Canada to try Magic, and find out for herself what delicious results she can get with this finer baking powder.

All you do is get a tin of Magic from your grocer, and send the label with 25¢ and the order blank below. But send your order right away. This offer is good only while the supply of cups lasts.

ORDER BLANK

Magic Baking Powder, Toronto, 2, Ont., Box 5.
Please send me, free of shipping costs, one 8 oz. PYREX measuring cup, with 2-year guarantee against breaking from hot liquids. I enclose 25c and a wrapper from a tin of Magic Baking Powder, any size.

Name .....

Address .....

City ..... Province .....

This offer good only while supply of PYREX cups lasts, and is limited to the Dominion of Canada only.

EXAMINER WANT ADS BRING REAL RESULTS AT SMALL COST

Births
Marriages
In Memoriam
Cards of Thanks.
Deaths

ENGAGEMENTS

The engagement is announced of Genevieve Florence, daughter of Charles Gilbert and the late Mrs. Gilbert of Fradette Avenue, to Walter John, son of Mr. and Mrs. John Mahoney of Patterson street. The marriage to take place the latter part of June.

The engagement is announced of Mabel, only daughter of Mrs. Mary Copson and the late Mr. Harry Copson, to Earl Frederick Nicholls, eldest son of Mr. Wesley Nicholls and the late Mrs. Nicholls of Bridgenorth. The marriage to take place in June.

The engagement is announced of Mary Anne, younger daughter of Mr. Charles Johnston, Perry street, and the late Mrs. Johnston, to John Charles, eldest son of Mr. and Mrs. John Cairns, Prince street. The wedding to take place June 23.

DIED

FLETCHER, W. H. — On Monday morning, May 30, 1938, at Christie Street Hospital, Toronto, after a lingering illness, W. H. Fletcher of Keene, beloved husband of Lottie Wedlock, and one daughter, Maureen Fletcher. Funeral on Wednesday, June 1, from Keene United Church, at 2.30 p.m., Rev. Mr. Kennedy of Madoc officiating. Interment at Keene Cemetery.

THOMPSON, Mrs. Elizabeth.—In Detroit, Mich., on Saturday, May 28, 1938, Mrs. Elizabeth Thompson, aged 74 years. The funeral will take place on Wednesday, June 1, at 2 o'clock from the home of her brother, Harvey Pearson, 238 Dublin street, to Lakefield Cemetery. Rev. J. H. Sutcliffe will officiate.

IN MEMORIAM

MONCRIEF.—In loving memory of Mrs. Walter Moncrief, who passed away five years ago.

What would we give her hand to clasp,
Her patient face to see;
To hear her voice, to see her smile,
As in the days that used to be;
But some sweet day we'll meet again
Beyond the toil and strife
And clasp each other's hand once more
In Heaven, that happy life.
—Remembered by her Husband and Family.

KELLY.—In loving memory of a dear father, John Kelly, who died May 30, 1936.

What is a home without a father,
What are all the joys we meet
When his loving smile no longer
Greets the coming of our feet.
You were true and very patient
Through the years you struggled on,
And those dear hands now are resting
Made a home that now is gone.
—Sadly missed by Wife and Family.

CARD OF THANKS

Mr. and Mrs. Frank Doris wish to thank the attending doctors, sisters and nurses of St. Joseph's Hospital, clergy, relatives, and friends for their kindness and sympathy during the illness and bereavement of their daughter, Barbara.

1 FLORISTS 1

THE PETERBOROUGH FLORAL CO. Flowers Delicately Arranged for All Occasions. 436 Water. 'Phone 1395, Nights 1688J

MONUMENTS

J. PIRIE Monuments
MARKERS — INSCRIPTIONS
Superior Workmanship
Lower Prices
71 Crescent Street Tel. 2892

COMING EVENTS

First Insertion, 20 Words or less, minimum charge 50c. Subsequent consecutive insertions, 40c per Insertion. All over 20 Words, 2c per extra word per Insertion.

MONDAY, REGULAR EUCHRE, at 8.30 p.m. Columbus Hall. Good prizes and door prize. Everybody welcome. Come, bring a friend.

4TH FIELD BATTERY R.C.A. — A few Signallers required for 4th Field Battery. Inquire at Armouries, Wednesday, June 1, 1938. —O.C. 4th Field Battery.

COLUMBUS HALL, Simcoe Street, Tuesday, May 31; Social Evening; 30 prizes; games free. Admission 25c. Door prize.

SPORTS DAY, Campbellford, June 1. Horse races, baseball, and other contests. Cash prizes. Street Dance at night. Admission to grounds, 25c and 10c.

PIANO AND VOCAL RECITAL, Green Room, Y.W.C.A., by Lenore Skitch and Joan Pitchford, pupils of Mrs. Greenslade; Tuesday, May 31, 8 p.m. Silver collection.

RECITAL BY PUPILS of Agnes Logan Green, Friday evening, June 10, in Y.W.C.A. Green Room.

CARD PARTY. — Basement of Sacred Heart Church, Tuesday, May 31, 8 p.m. Thirteen good prizes. Come and bring your friends.

NOTICE.—Prince of Wales Rangers Band will meet at Armouries, Tuesday, May 31st, at 9 a.m. Full dress uniform.

Paint or Paper,
Plant or Plaster,
The WANT ADS
Finds Its Master.

PERSONALS

SAVE ON SPRING CLOTHES—HAVE them Cleaned, Pressed, Repaired or Altered at Cleanrite Cleaners, 173 Simcoe St. 'Phone 75 Delivery Service

REID'S BEAUTY SHOP (NEAR POST Office), 416 Water Street. 'Phone 2467. Fingerwave 35c, Shampoo and Fingerwave 60c. Permanents $1.75 to $7.50. Extra Special: Oil Permanents for $5.00.

SPRING CLEANING? NEW PICTURE Frames will improve those Old Pictures. Lewis E. Parks' Studio, 208 Charlotte.

GERTRUDE GROVELLE, 344 McGILL Street. 'Phone 2891 — Finger Waving 25c. End Permanents $1.00. Permanent Waves, $2.00 to $7.00. Ten years' experience.

SPECIAL SALE OF USED AND TRADE-in Watches. Expert Watch Repairing. Bert Austin, 216 Charlotte 'Phone 1633.

PRIVATE HOME KINDERGARTENS Pay. We start you. The Canadian Kindergarten Institute, Toronto 10.

FINGER WAVES, 15c — BY STUDENT. Downer's, 170 Hunter Street. 'Phone 682.

WE HAVE OPENED A HOME COOKing Restaurant Next to Pavilion in Chemong Park. We serve Full Course Meals, Lunches, and Sandwiches; also Soft Drinks and Bars. Try us.—M. A. Gordon.

Taxis.

FOR BETTER SERVICE 'PHONE 105 CAPITOL TAXI.

FOR SALE

4 Miscellaneous 4

SIX-QUART ICE-CREAM FREEZER. 'Phone 1960W.

PUNT, IN GOOD CONDITION, NEWLY painted, complete with Paddles, etc. Cheap for cash. 676 Stewart.

PRACTICALLY NEW ELECTRIC RAZOR "Shave King," price $8.00. 'Phone 1847W.

DELCO PLANT, 32 VOLT; ALSO DELCO Radio, 8-Tube. Mrs. Cherry, Wantasa Inn, McCracken's Landing.

KELVINATOR ELECTRIC REFRIGERator, $79.50. Easy terms. Guaranteed one year. 15' Outboard Skiff, 46-inch beam, 16 inches deep, Varnished Cedar, copper nails, $69.00. Johnston, George at McDonnel. Open Evenings.

FOR SALE

BED AND BEDDING
DINING ROOM SUITES
BEDROOM SUITES
CHESTERFIELD SUITES
BREAKFAST SUITES
BABY CARRIAGES
STOVES. CONGOLEUM
RUGS, ETC.
On Easy Weekly Payments

HOME FURNISHING CO.
204-6 CHARLOTTE ST.
30 Years in the Furniture Business in Peterborough

DRY INCH LUMBER. APPLY 570 Remaine.

RUGS, NINE BY TWELVE WILTON, Franco-Persian, Axminster, Heavy Runner, Scatters, complete for large House, practically new. Offers wanted. Write Box 261, Examiner.

LUMBER, SLABS, 5 YEARLINGS, TWO Cows, Four Horses. D. Hoskin, Rockcroft.

LIGHT BROWN WICKER CARRIAGE, good condition. 241 Princess.

CHESTERFIELD SUITE, CHINA CABInet, Congoleum Rug, Dishes, Kitchen Utensils. 212½ Charlotte Street, Apartment 5.

LAWN SWING, ALMOST NEW, APPLY 438 Driscoll Terrace.

BUCKWHEAT FOR SEED. 'PHONE 596 ring 41.

SEVEN-TUBE ELECTRIC RADIO, Console Cabinet, sacrifice, $12.00, between 6 and 8 p.m. Upstairs, Apartment 4, 389 Queen.

TENT, 12 x 15, 4-FT. WALL, FLOOR, Camp Bed, etc., also Guitar. 'Phone 2456J.

HOUSEHOLD FURNITURE, CHESTERfield Suite, Player Piano, Sparton Radio, Dining-room Suite, Library Table, Walnut Bedroom Suites, Kitchen Table and Chairs, Beach Cabinet Gas Range, Gas Jacket, Oil Heater, Carpets, Occasional Tables and Chair, etc., 188 Rubidge Street.

WOOD RANGE, CALL 218 KING Street.

COVERED TWO-WHEELED LUGGAGE Trailer, practically new. May be seen at 566 Gilmour Street.

KELVINATOR ELECTRIC REFRIGERAtor, cost Two Hundred, little used, still under guarantee, cheap for cash. Enamel Gas Stove, low oven. 'Phone 1353W.

GENERAL ELECTRIC RADIO, ALL-Wave; also Library Table and Piano Stool. 548 Elm.

SIMMONS COIL SPRING, SILK FLOSS Mattress, full size. 'Phone 2094.

DANDY, LARGE CREAM WICKER Baby Carriage. Apply 293 Dalhousie Street. 'Phone 273.

ONE TENT, 9 x 12 FT. APPLY 358 Aylmer.

FUMED OAK DINING-ROOM SUITE and Two Iron Beds, suitable for Summer Cottage; also Sealers. Apply 499 Murray.

BICYCLE, GOOD CONDITION; PRICE reasonable. 'Phone 878.

QUILTS. A. M. GRAYSTOCK, R. R. 8, Peterborough.

TOP SOIL
SAND
GRAVEL
STAN. CURTIS
'PHONE 1177.

If the proverbial needle in a haystack is ever found it will be through a Classified Ad in The Examiner.

FOR SALE

5 Miscellaneous 5

LARGE COAL OIL OVEN, 7 LAMPS. 'Phone 1033W.

TWO 5.50 x 17 TIRES AND TUBES. 3968W.

SINGERS AND HEN BIRDS. 50 WARE Street.

MANTEL 1937 MODEL ALL-WAVE Philco Radio, cheap for cash. Screw-cutting Lathe, 9" swing, 4' 6" overall. Cheap for cash. 600 Chamberlain.

WESTINGHOUSE CABINET RADIO, good condition. 359 Stewart Street.

6 Fuel 6

DRY SLABWOOD
12" - $2.50 4-Ft. - $2.00
PER HALF-CORD.
'Phone 3160
THE PETERBOROUGH LUMBER CO. LIMITED.

J. E. A. FITZGERALD
COAL AND WOOD
DRY SLABS, NO EDGINGS,
$2.50 Per Half-Cord.
Cut 12" Long.
Also DRY HARD AND SOFT WOOD.
'Phone 111-110, 253 Hunter Street W.

DRY SLABS, REDUCED PRICES. R. Shearer, 695J.

DRY SLABS, $2.50 HALF-CORD Dinsdale's. 'Phone 153.

$1.25 QUARTER-CORD, BEST DRY Slabs. 'Phone 58.

BAKER'S WOOD YARD — BONE DRY Mixed Softwood, $2.50 Half-Cord. Also Mixed Slabs, Cut. 'Phone 676.

7 Livestock and Poultry 7

REGISTERED JERSEY BULL CALF. 'Phone J. Blakely, 79, Lakefield.

TWO DURHAM COWS, 5 AND 6 YEARS old; also 6-year-old Jersey; all first-class. Apply George N. Wilson, Enismore.

NINE PIGS, SIX WEEKS OLD. 'PHONE 831 ring 2.

FOR SALE — REGISTERED POLLED-Hereford Bull, 2-year-old, quiet and right. Apply M. McInnis, Route 1, Omemee.

WANTED — FOR FOX MEAT, OLD Horses or Injured Cattle or Horses, at any time. Remember the name, Patte, 'Phone 2316 or 990 ring 2.

Baby Chicks

FOR MORE PROFIT — HAVE YOUR Cockerels Caponized. Write D. MacLean, Lakefield.

7z Seeds and Grains 7z

SEED CORN, GOVERNMENT GRADE No. 1. Root Seeds, Fertilizers; Sudden Death Bug and Cutworm Killer; Marmill Turkey Feeds. E. A. Scott. 'Phone 2540.

8 Real Estate 8

TWO BRICK HOUSES, MODERN. 'Phone 2137M.

FOR SALE — TOURIST BUSINESS, consisting of 12 Rooms, Well Furnished; good location. Write Box 280, Examiner.

FOR SALE — 16 ACRES, ON HIGHWAY edge of City; no buildings. Big money in this for Builder or Investment. Bargain, $5,000. 100-Acre Farm, five miles to City; good land, fair buildings. A real buy—$3,500. Terms. To Rent—Some real nice Apartments, $25 to $40. Ready now. Apply P. E. Rutherford, 197 Brock Street.

100-ACRE FARM. APPLY CONCESSION 2, Lot 15, South Monaghan.

BARGAIN — CENTRAL, MODERN 7-Room Brick, newly painted and decorated, $3,300. Easy terms of payment. $1,900 takes Seven-Roomed Modern Brick, furnace, central. $3,500. Modern Seven-Roomed Brick, Gilmour Street. Owner leaving City. $2,500 takes 3-House Terrace, containing 18 Rooms, plumbing, also furnace, to close an Estate. H. J. McCannan, 140 Simcoe Street.

BRICK 7 ROOMS, HARDWOOD floors, electricity, fireplace, 6 Acres good Garden $2,750
Lot, 50 x 118, Charlotte Street .. $350
M. STOREY
374½ George Street. 'Phone 939.

CHOICE BUILDING LOTS ON BURNham, Robinson, and Carlisle. Apply 61 Robinson. 'Phone 1037J.

MODERN FIVE-ROOMED BUNGALOW, hardwood floor, open fireplace, light fixtures, venetian blinds, garage — $3,200. Down payment and balance as Rent if desired. 'Phone 1933F. 81 James.

BUILD A HOME — PAY MONTHLY like Rent. Now you need only a small amount of ready cash to Build a Home of your own. The Halliday plan of monthly payments makes home ownership easy. 'Phone 1066 for particulars. Local Sales Representative Wm. J. Bull, 539 Downie.

9X Building Material 9X

USED LUMBER, PAINT, STEEL ROOFing, Sheeting, Electric Motors. Market Prices paid for Scrap Iron, Metals, Waste Paper. Peterborough Metal and Waste Co., 256 Simcoe Street. 'Phone 697.

10 Used Cars 10

1932 CHEVROLET COACH, TIRES nearly new; priced right. 175 Park.

1931 BUICK SEDAN, WONDERFUL condition, good tires, low mileage. Need money urgently. Consider Trade. Evenings, 32 Park.

30 FORD MODEL A COACH, IN GOOD condition. Bargain for cash. 'Phone 1353W.

BUYERS
OF
FARM STOCK

Always follow Examiner Classified Ads. That's why farm stock is sold so quickly by using

THE EXAMINER
TEL. 1600

TOO LATE TO CLASSIFY - - By Baer

"The Examiner classified ads are certainly listing some wonderful home values. I wish I knew where I could get hold of some money."

TO RENT

11 Miscellaneous 11

10 ACRES, CHOICE LAND AND BUILDings, $16.00. 4-Roomed House, ¼-Acre Garden, $12.00. 5-Roomed House with well, small garden, $14.00. J. T. O'Connell.

GOOD VEGETABLE GARDEN, ANTRIM garage. 183 Antrim.

ELECTRIC FLOOR POLISHERS AND Electric Vacuums. 'Phone 149.

GARAGE, GEORGE NORTH. 'PHONE 1466F.

11X Apartments for Rent 11X

LIVING-ROOM, KITCHENETTE; SEParate entrance; also Three Third-Floor Rooms. 176 McDonnel.

HEATED, FURNISHED APARTMENT. 'Phone 3239.

APARTMENT, 216B HUNTER. N. Munro, 380 George Street. 'Phone 260J.

GROUND FLOOR, CENTRAL. 'PHONE 960M.

ROOMY UPPER DUPLEX, MODERN. 375 Stewart. Apply Lewis' Beauty Parlor.

COMFORTABLE, SMALL, UNFURnished Apartment, garden, garage. Apply 74 McDonnel if week-day, after 5.30.

UPER DUPLEX. CENTRAL. 'PHONE 2922J.

BATHROOM FLAT, NEWLY DECORated. Rent $15.00. 47 Conger.

MODERN APARTMENT, CORNER Homewood and Walton. 'Phone 3825.

MODERN FIVE-ROOMED LOWER Apartment, North. 'Phone 3825.

11XX Houses to Rent 11XX

FIVE-ROOMED HOUSE, GARAGE. Vacant June 1st. Apply 156 Wolsley.

FIVE-ROOM HOUSE, GOOD CONDITion. Apply to 290 Park Hill Road, or 'Phone 2455W.

SEVEN-ROOMED BRICK HOUSE, HOT water heating, adult family, $30. Write Box 275, Examiner.

LOWER 5-ROOM DUPLEX, $25. 7-Room Brick, $30. Modern 6-Room Brick, $40.
A. E. THOMPSON, Realtor, Kresge Building. 'Phone 536.

SEVEN-ROOMED HOUSE. 229 LAKE Street.

SEVEN-ROOMED HOUSE, ALL CONveniences. Vacant June 1st. 243 Westcott.

SIX-ROOM BRICK HOUSE, ON McFarlane Street, East City. Immediate possession. Apply C. H. Rogers.

SEVEN - ROOMED HOUSE, FULL plumbing, furnace, 560 Charlotte. 'Phone 994 ring 5.

SMALL UPPER AND LOWER DUPLEX, handy to Westclox, full plumbing, hardwood floors, 219 Carlisle, $15 and $16. 'Phone 58.

SMALL COTTAGE, NEAR PETERBOROough, for June. 'Phone 3432W.

MODERN 7-ROOMED BRICK HOUSE, central. Apply 642 George.

12 Rooms 12

BED - SITTING-ROOM, CONSTANT hot water; central, for Business Girl. 'Phone 542F.

ROOMS. APPLY 19 FRANK STREET, after 5 p.m.

ROOM, GARAGE, FOR GENTLEMAN. 667 George.

TWO FURNISHED ROOMS, ADULTS, Burnham Street. 3261W.

ATTRACTIVE FURNISHED BEDROOMS by Day or Week. 'Phone 1055.

FURNISHED ROOMS, LIGHT HOUSEkeeping; central. 303 King.

FURNISHED ROOM, GARAGE OPtional. 'Phone 2726W.

12X Summer Cottages 12X

HALLIDAY READY-CUT SUMMER Cottages—Over 20 Designs of Cabins and Cottages, from $94.50 to $870.00 Monthly payments as low as $6.50 'Phone 1066 for Free Catalogue. Peterborough Sales Representative: Wm. J Bull, 539 Downie.

SCREENED, WELL FURNISHED COTtage, near Lakefield, on Lake Katchewanooks. Marshall, 193 London.

COTTAGE (FURNISHED) ON BIG Island, opposite Kawartha Park, Stoney Lake. Apply C. H. Rogers, Peterborough.

FOR RENT—COTTAGES AND CABINS, Screened, Fully Furnished, electric; ideal grounds. Jean Ruth Log Cabins, Bewdley, Rice Lake. Information, 'Phone 244.

CHEMONG — COTTAGE, FURNISHED, Screened, Hydro, Albert Archer, R.R. 2, Peterborough.

BILEE COTTAGE, CHEMONG PARK, for August and balance of Season. Mrs. Henry, 204 Brock Street, Peterborough.

URIST ACCOMMODATION, WITH Motor Boat, Frank Cavanagh, Enismore.

CLASSIFIED ADS BRING BIG RESULTS

TO RENT

Summer Cottages

TWO COTTAGES, ON CHEMONG Lake, Furnished. 'Phone 1960W.

COTTAGE ON CHEMONG LAKE, FOR Season. 'Phone 2476J.

FURNISHED COTTAGES, DEER BAY, safe bathing, good fishing, ice, wood supplied; reasonable. Mrs. S. Graham, 653 Reid, Peterborough. 'Phone 2776M.

FOR SALE — THAT DESIRABLE, Large, Stoney Lake Cottage at entrance to Young's Bay, once known as Winch Cottage. Large Screened Verandahs, fireplace, water in Kitchen, sink, beach, badminton court, room for tennis court, boathouse, launch-house. Very well Furnished. Six Bedrooms. Would make excellent site for Boys' or Girls' Camp. Very reasonable price. Mrs. Dow, 188 St. John's Road, Toronto.

WANTED

15 Miscellaneous 15

BOY'S SECOND-HAND WAGON, IN good condition. Write F. A. Kidd, Millbrook.

WANTED — ALL KINDS OF JUNK, Rags, Iron, Copper, etc. Highest cash prices. Florence, 342 Stewart Street 'Phone 694W.

LIVE POULTRY — SPECIAL PRICE 694W. 342 Stewart. M. Katz.

THREE UNFURNISHED ROOMS, BEtween June 1st and 15th; central. Write Box 273, Examiner.

HIGHEST PRICES PAID FOR RAGS, Paper, Iron, Old Stoves. J. Burfield, 'Phone 2505.

WANTED — GOOD USED SEDAN OR Coach. Cash deal. Write Box 282, Examiner.

WANTED — PAPERHANGING AND Papering. 'Phone Mr. White, 2312W.

17-Help Wanted, Male or Female-17

'BE A CIVIL SERVICE CLERK'

Examinations for Clerk, Grades 1 and 2, Male and Female, in Dominion Civil Service, are to be held in Peterborough. Applications to reach Ottawa by June 4th, 1938. We have helped hundreds to obtain Civil Service positions and can help you. Proof of this statement and full information about the examinations, etc., free. M. C. C. Schools, Ltd., Toronto, 10.

18 Help Wanted, Female 18

CAPABLE WOMAN TO TAKE CHARGE in Home (no children). 'Phone 2199J.

CAPABLE GIRL FOR HOUSEWORK. Write, stating 'phone number and wages, to Box 81, Examiner.

YOUNG GIRL, HELP WITH HOUSEwork and answer 'Phone. Write Box 301, Examiner.

GIRL WANTED FOR CHECKING, Parcelling, Telephone, etc. Shorthand and Typing experience an advantage. Burtol Super-Cleaners. 'Phone 622, before 6 p.m. Ask for Mr. Staples.

19 Help Wanted (Male) 19

CLEAN, SMART, HUSKY BOY THAT can Milk, to Chore on Fox Farm. Write Box 272, Examiner.

YOUNG MAN FOR BAKE SHOP. MUST be clean, competent. State experience, age and wages. Box 302, Examiner.

WANTED—EXPERT SALESMAN, USED to dealing direct with Farmers, to Sell High Quality Mineral Feeds. Write Box 305, Examiner.

WANTED — MAN FOR PETERBOROough to handle Quality Teas, Coffees, Spices, Extracts, Fly Sprays, Medicinal Preparations direct to established users. Also opening in Peterborough County for Man with car. Write T. H. Ward Company, John South, Hamilton.

DELIVERY BOY, WITH CHAUFFEUR'S Licence. Apply Harrison's Marketeria.

20 Employment Wanted 20

HANDY MAN WANTS ODD JOBS — House-cleaning, Painting, Repairing; good references; reasonable rates. 'Phone 3686W.

CANADIAN LEGION HAVE LISTS OF Competent Returned Men to Fill Temporary or Permanent Positions Give the ex-Soldier a chance to work for you. 'Phone 141

WIDOW, WITH SMALL CHILD, DEsires Housework. Write Box 303, Examiner.

GOOD MECHANIC, HOLDING GOVernment Certificate, desires Garage Work or Truck Driving. 'Phone 2228.

21 Boarders Wanted 21

BOARDERS WANTED, NEAR C.G.E 32 Park.

TWO GENTLEMEN TO SHARE ROOM. Board, 112 Stewart. 'Phone 2668W.

TWO GENTLEMEN BOARDERS, PENsioners preferred; beautiful country home, conveniences, car, telephone, daily mail; near City. Rates reasonable. Write Box 300, Examiner.

PRIVATE FAMILY, CENTRAL, TELEphone; Men Only. Apply 412 London.

WHO CAN DO IT

22f Miscellaneous 22f

DUSTLESS FLOOR SANDING. J. S. Vance 773 Aylmer. Phone 1292.

CITY MOVING AND CARTAGE. R. Shearer. 'Phone 695J

EXPERIENCED WINDOW AND CHIMney Cleaner, Floor Polisher. 'Phone 2273.

'PHONE 2844F—CHIMNEYS REBUILT. Built, Cleaned. Reasonable Rates. Estimates Free.

LANDSCAPE GARDENING — ROCK Gardens, Lawns Made or Relaid. Rustic Archways, many designs. Work guaranteed. Go anywhere. E. J. Rutter, No. 7, Highway, Norwood.

FUMIGATE WITH DERPO GUARANTEED SAFE AND SURE BUG EXTERMINATOR. GOODFELLOW'S 'PHONE 559 - 379 WATER STREET.

Watkins Fly Spray Does a Better Job!

When you buy fly spray, you want one which will kill flies at a low cost. That's what you get when you buy Watkins, because flies really stay dead when Watkins Fly Spray hits them.

It costs less because it goes further. My price is right, for you get your money's worth from me.

You are sure of getting full price for your milk, because this Spray is odorless, stainless and will not taint the milk. You can use it in the house too.

Dairymen report that they have to buy only half as many gallons of Watkins Fly Spray to get the same results. It's cheaper because you use less.

F. E. and W. J. M. Dunford
Rural Watkins Dealers
LAKEFIELD

23 Auto Repairs and Accessories 23

COAL OIL, 16c. DISTILLATE, 13½c Vulcanizing, Car Repairs, Guaranteed Service. Dawson's Service Station. 'Phone 1523.

25x Dressmaking 25x

DRESS & MANTLE MAKING. ALTERAtions. E. Mitchell, 593 Harvey. 899W

28 Moving and Storage 28

SHORT DISTANCES OR ANYWHERE in Canada or United States, Covered Padded Vans. Experienced, Courteous Man. Apply, full particulars. M. Rawlinson, Limited, 610 Yonge Street Toronto.

30 Painters and Paperhangers 30

HOLDEN & MILLIGAN
Interior and Exterior Decorators. Estimates Free. 'PHONE 3322M.

PAINTING AND PAPERHANGING — Only Best Workmanship and Best Materials used. Fine selection of Paper at all Prices. 'Phone 2574J.

34 Radio Service 34

1939 PHILCO CAR RADIOS $39.95.
BROWN'S RADIO SERVICE
547 George Street.

LOST

37 37

BETWEEN PETERBOROUGH AND Central Smith Creamery, Brown Plaid Rug. Finder leave at Examiner. Reward.

FOUR TEN-DOLLAR BILLS, ON George, Business Section, Saturday Night. Please return to Hotel Champlain. Reward.

GLASS BROOCH, BETWEEN 336 George and 105 Romaine. Reward. 'Phone 3460J.

WILL THE PARTY THAT CALLED 2776M about Gold Wrist Watch kindly call again.

FOUND

TEN DOLLARS. WRITE BOX 271, Examiner.

CLASSIFIED ADVERTISING BRINGS RESULTS

PROFESSIONAL

41 Accountant 41

EDWARD HUMPAGE — Chartered Accountant, Auditor. 419 George Street.

44 Lawyers 44

EMMETT F. SHEEHY — Bonded Attorney. Loans. 397 George Street.

PECK, KERR & McELDERRY — Barristers and Solicitors, 415 Water Street Peterborough. Telephone 1950. E. A. Peck, K.C. P. D. Kerr, K.C. V. I. McElderry K.C.

HON. G. N. GORDON, K.C. W. B. GORDON — Law Offices, 395-397 George Street. Appointment by Telephone. 3300 and 3301.

JACOB LOW — Barrister, Solicitor, Notary Public. Money to Loan on First Mortgages. 219 Hunter Street West Peterborough, Ont. 'Phone 2244. Nights and Holidays 102f

ALEXANDER L. ELLIOTT, K.C., M.P.P. —Barrister, Etc. Money to Loan, interviews by Appointment. Telephone 3. Office: 355 George Street. Kresge Building, Peterborough.

W. R. PHILP — Barrister, Solicitor, Notary Public. 385 Water Street 'Phone 602.

45 Veterinarian 45

HAROLD WORTON, V.S., B.V.Sc. 633 Charlotte West. 'Phone 1285.

47 Mineral Fume Baths 47

MINERAL FUME BATHS. DE-TOXIFY AND RE-VITALIZE NATURE'S WAY. 'PHONE 3157, PETERBOROUGH 220 BROCK STREET.

MONEY TO LOAN

PERSONAL LOANS $50 TO $400

To responsible persons of sufficient earning ability who are the owners of a Car or Furniture, whether fully paid for or not, we offer is service. Only your signature required. Loans repayable in convenient monthly payments.

TORO FINANCE CO.
181 CHARLOTTE STREET

$50 TO $500
LOANS
WITHOUT ENDORSERS
12 Months to Repay. Quick Service. No Credit Enquiries of Friends or Relatives
RATES AUTHORIZED BY SPECIAL ACT OF DOMINION PARLIAMENT
CENTRAL FINANCE CORPORAION
Second Floor, KRESGE BUILDING
355 GEORGE STREET
TELEPHONE 1703, PETERBOROUGH
Loans Made in Nearby Towns.
Tune in CFRB, 6-6.15 p.m. Daily.

MORTGAGE LOANS, 5½% APPLY TO G. N. Gordon, K.C., and W. B. Gordon

49 NOTICES 49

NOTICE OF COURT OF REVISION.

THE MUNICIPAL COUNCIL OF THE TOWNSHIP OF DOURO will hold a COURT OF REVISION in the Town Hall, Douro, on MONDAY, JUNE 6, 1938, commencing at 10 o'clock a.m., to hear and consider Appeals against the 1938 Assessment.
J. J. COUGHLIN, Township Clerk.

TENDERS WANTED FOR PAINTING CITY BUILDING For The CITY TRUST Peterborough, Ontario.

SEALED TENDERS, addressed to the Chairman, City Trust, Peterborough, Ontario, endorsed with the words, "Tender for City Hall Painting," will be received until 12.00 o'clock Noon, MONDAY, JUNE 6TH, 1938, for the Painting of the Exterior of the City Hall, Peterborough.
Specifications and Form of Tender may be obtained from the Architects, W. & W. R. L. Blackwell, Bank of Commerce Building, Peterborough.
The lowest, or any Tender will not necessarily be accepted.
A. STEVENSON, Secretary-Treasurer, City Trust, Peterborough, Ont.

49 NOTICES 49

Notice to Creditors AND OTHERS.

IN THE ESTATE OF MARY DUNLOP.

All Persons having CLAIMS against the Estate of MARY DUNLOP, late of Peterborough, Spinster, Deceased, who died on or about the Third Day of April, 1938, are hereby notified to send in to the undersigned Personal Representatives of the said Deceased on or before the Twenty-third Day of June, 1938, full particulars of their Claims. Immediately after the said date the said Personal Representatives will distribute the Assets of the said Deceased having regard only to Claims of which it shall then have notice to the exclusion of all others, and it will not be liable to any person of whose Claim it shall not then have notice for the Assets so distributed or any part thereof.
DATED at Peterborough, this Twenty-first Day of May, 1938.
NATIONAL TRUST COMPANY, LIMITED,
20 King Street East, Toronto, Ontario.
And BASIL D. HALL, Executors,
By HALL, HALL & STEVENSON,
Their Solicitors herein.

IN THE MATTER OF THE BULK SALE OF THE ASSETS OF HUM LEE, Carrying on Business Under the Style of HOME LUNCH, at 394 George Street, Peterborough, Ont.

NOTICE IS HEREBY GIVEN, That all Creditors and others having any CLAIMS against the above named HUM LEE, carrying on Business under the firm name of HOME LUNCH, at 394 George Street, Peterborough, are required to send on or before the 24th Day of June, 1938, to the undersigned Trustee, their names, addresses, and descriptions and full particulars in writing of their Claims, Statement of their Accounts, the nature of the Security, if any, held by them;
AND TAKE NOTICE, That after the 24th of June, 1938, the said Trustee will proceed to distribute the proceeds derived from the said Bulk Sale of the Assets of the said Hum Lee among the persons entitled thereto, having regard only to the Claims of which he shall then have notice; and the Trustee shall not be liable for the said Assets or any part thereof to any person of whose Claim he shall not have received notice.
DATED at Peterborough, this 28th Day of May, 1938.
D. J. LAWRIE,
375 Water Street, Peterborough, Trustee.
By His Solicitor, A. L. ELLIOTT.

50 AUCTION SALES 50

FOR A SUCCESSFUL AUCTION — J. H. MILES, Auctioneer, Valuator. Tel. 1477.

HOME IMPROVEMENT

FOR CEMENT WORK 'Phone HOWARD ROSE 2312J FREE ESTIMATES.

REPAIRS, ALTERATIONS — YOUR money goes further during Halliday's Jubilee Sale. Free Catalogue shows Bargain Prices on Roofing, Wallboard, Doors, Glazed Sash, Flooring, Paint, etc. Monthly payments if desired. 'Phone 1086, Halliday's Local Sales Representative, Wm. J. Bull, 539 Downie.

SHINGLING, BRICK SIDING, INSULATION. EASTERN ROOFING CO., Peterborough 'Phone 1145W. Free Estimates. Easy Terms.

Plumbing and Heating.

FOR EXPERT PLUMBING AND HEATING REPAIRS & CONTRACTS SEE J. L. P. SMITH - 372 WATER ST.

Electrical.

COMPLETE ELECTRICAL SERVICE
Electrical Fixtures
And Wiring Devices.
GRANT & LOUCKS
418 George Street. Tel. 798.

The Examiner
CLASSIFIED ADVERTISING RATES

Cash Rate:
1 Cent per Word or Figure per Insertion. Minimum Charge 25c

Charge Rate:
1 Cents per Word or Figure per Insertion. Minimum Charge 35c

Box Numbers:
One or more Consecutive Insertions .. 10c

Coming Events:
Per Word per Insertion 2½c
Minimum Charge 50c

Special Announcements:
Birth Announcements 50c
Engagement Announcements 50c
Marriage Announcements 50c
Death Notices 50c
Card of Thanks (up to 1 inch) 50c
In Memoriam (up to 2 inches) 75c
Over 2 inches (per inch extra) 50c

Legal, Municipal, Government, Auction Sales:
First Insertion, per agate line 13c
Repeat Insertions 6c

'PHONE 1600:

OUR BOARDING HOUSE —with Major Hoople

POPEYE —By E. C. Segar

THE TUTTS By Crawford Young

SALLY'S SALLIES

It is the incidentals that cost car owners so much—the petty crash accoun

DONALD DUCK By Walt Disney

TILLIE THE TOILER —By Russ Westover

HENRY —By Carl Anderson

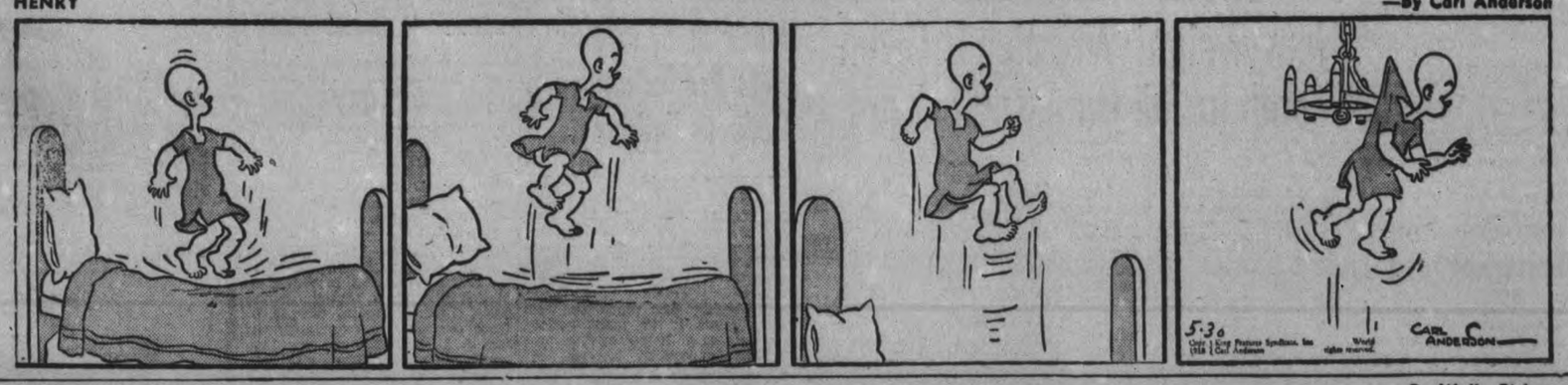

MUGGS AND SKEETER —By Wally Bishop

BRICK BRADFORD —By William Ritt and Clarence Gray

BRINGING UP FATHER —By George McManus

THE GUMPS

Girl Is Drowned In Small Pond Near Marmora

Margaret Kirby, 24-year-old Peterborough girl, was drowned in a pond two miles east of Marmora on the north side of Number 7 highway on Saturday afternoon.

Miss Kirby had been a Bell Telephone operator in this city for the past year, lived with her brother and two sisters at the Nova Scotia apartments on George street. She had been in ill health and had been on sick leave from work for about a week. She was a daughter of the late Mr. and Mrs. Daniel Kirby.

With a sister, she had been a guest of her uncle, Mr. and Mrs. E. D. O'Connor of Marmora for about a week. The C. N. R. track passes the O'Connor residence about 700 yards north of the pond. With her sister, Agnes, and two cousins, the deceased had planned Saturday to walk down to the pond as had been their daily routine for the past week.

As the other girls were busy with household duties, the deceased strolled ahead. After some minutes had passed neighboring children went to the pond to bathe, noticed her form lying face downwards at the edge of the water, against the bank, and in only about two and a half feet of water. The alarm was quickly spread but all efforts to revive her failed. Dr. H. Crawford and Constable P. Gray of Marmora were on the scene promptly, but were unable to revive her. Dr. S. S. Eagleson of Madoc, county coroner, said an inquest would not be necessary.

The circumstances pointed to the fact that the girl had either been subject to a fainting spell or had suffered a heart attack. The body was later removed to the residence of her aunt and uncle. The funeral will be held from that residence on Tuesday morning.

Visitors Pay Fines At Campbellford

(Examiner Correspondence.)

CAMPBELLFORD, May 30.—Six breaches of the traffic act were dealt with in police court Friday by Magistrate E. A. Gee of Lindsay who presided in the absence of O. A. Langley. Pleading guilty to driving without a license cost one local resident $2.00 and costs and driving with defective brakes brought another a levy of $7.25. A Hastings resident was summoned before the Magistrate for failing to stop at a through street and paid $2.0 0and costs and a charge of speeding in the township was settled for $5.00 and costs. The heaviest fines went to two drivers from out of town, one had defective brakes and the other failed to return to the scene of an accident. Both paid $10.00 and costs.

REAL MOTOR TRIP

CALCUTTA—(CP).—Going home on leave, two young officers, Lord Ardee, son of the Earl of Meath, and Lieut. E. Johnson, are motoring via Afghanistan, Iraq, Yugoslavia, Germany, France to England, 7,000 miles

An Eight-Pounder

Little George McCow of Coe Hill is seen here holding an eight and a half pound Grey Trout which was caught recently in Eagle Lake. —(Correspondent's Photo)

FAREWELL TO BACKACHE!

Her back ached—she felt miserable—no pep—she couldn't be "bothered" to go out—lost contact with her friends and was lonely. Her sister advised her to take Dodd's Kidney Pills. Her backache soon vanished—enthusiasm and energy returned—her eyes sparkled—her step was sprightly—and once again she was her "old self." 115

Say GOODBYE TO BACKACHE with Dodd's Kidney Pills

BRICK BRADFORD By Wm. Ritt and Clarence Gray

Heavyweight Wrestler Is Given Month In Jail On Assault Count

James Kayore, 21, heavyweight wrestler with the athletic show of Wallace Brothers' carnival which played here last week, was sentenced by Magistrate O. A. Langley, K.C., in police court Saturday morning to one month in jail, after he had been convicted of assaulting Pat Calladine, local hockey and ball player, occasioning grievous bodily harm.

The evidence of the crown witnesses, which Magistrate Langley said he accepted in its entirety, was that Kayore, whose home is in Brantford, had deliberately kicked Calladine, a spectator at the athletic show, in the face, after some "razzing" by the local man and that as a result of the assault Calladine lost two teeth, others will have to be extracted to put in a bridge and his lip was cut so badly that two stitches were necessary.

Kayore was defended by W. F. Huycke, K.C., while Crown Attorney V. J. McElderry, K.C., prosecuted.

Four crown witnesses, including Calladine, were called. The complainant tod of being in the athletic show on Thursday night last while Kayore was wrestling with another man. When the end of the ten-minute bout was nearly reached and there had been no fall, some of the spectators started to call for more action.

"I said to him, "Come on big boy, time is nearly up—show us some action," said Calladine, "and he said "Come on up here and I'll show you some action." I said 'No, I'm not going up there' and then he walked over to the ropes and kicked me right in the mouth."

"Kick Was Deliberate."

Complainant said he was standing several feet back from the ring and that the kick was deliberate.

He told the court that one tooth had been knocked out at the time and another so loosened that the doctor pulled it out with his fingers.

Mr. Huycke questioned the witness as to possible injury to his teeth in his hockey and baseball experience, but Calladine declared that he had not been injured in that way before.

Three other witnesses, C. Downer, Robert English and Staff. Sullivan, who were paid spectators of the bout, corroborated Calladine's evidence in practically every particular and all three said that the kick delivered by Kayore was diliberate and not an accident.

Charles Harris of Peterborough, who described himself as a wrestler, and who said he had acted as referee during the carnival wrestling bout on Thursday night, was the first witness called for the defence. His theory of what had happened was that Kayore was wrestling with another man, identified by Harris, as a man sitting among the spectators in the court room and that the latter had clapped a painful toehold on Kayore. When the hold was broken, Kayore went to the side of the ring and began kicking his leg back and forth to restore circulation after the toehold and in so doing he kicked Calladine in the face.

Referee Not Paid.

Cross-examined by Mr. McElderry, Harris said that he had been engaged as referee by the manager of the show but that he had received no money for his work. He admitted telling Calladine after the latter had been hurt that he should get something from the show for what had happened.

Arthur Montour, manager of the atheltic show, told of the general warning given spectators entering the show that they did so at their own risk and that they should stand back from the ropes.

James Lickers, who was Kayore's opponent during the bout in which the trouble occurred, could not remember much about the toehold Harris had described when he was called upon to testify for the defence. He told Mr. Huycke that he did not see Calladine get kicked.

"Isn't it a fact," asked Mr. McElderry in cross-examination, "that Kayore has about the biggest feet you have ever seen?"

"They are pretty big all right," said Lickers with a smile. However he added that he thought the other wrestler wore a 10 or 11 shoe.

"I put it to you," said hte Crown Attorney, "that his size is more likely 11 or 13."

Lickers admitted that he had come to Peterborough with the carnival and was travelling with it.

Kayore's Version.

Kayore, going into the box on his own behalf, told his counsel that he wore a size 12 shoe. Giving his version of what had happened, Kayore said that during the bout Lickers had kicked him a couple of times when the two were lying on the mat and when they got up he kicked at Lickers who sidestepped and the kick missed him and struck Calladine.

Magistrate Langley said he was satisfied that Calladine had not been injured by inadvertence but that there had been a deliberate intended assault made by the accused.

"The evidence of the crown witnesses was straightforward and I accept it almost in its entirety," said the magistrate, who added that he was far from satisfied with some of the evidence given by defence witnesses.

"It has been pleaded," he said, "that at these events there is usually roughness and horesplay, but I know of no law that justifies a contestant in the ring assaulting a spectator."

Magistrate Langley, reminding Kayore that there was nothing very elevating in a big fellow assaulting a smaller man, sentenced the accused to a month's imprisonment.

"Could it be arranged for this man to return here in October after the show season is over and serve his time then?" asked Mr. Huycke.

"That would be impossible," the Magistrate declared.

Two Youths Kidnap Blind Boy

DETROIT, May 30—(CP)—Police today sought two youths for the most heartless crime of the year—they kidnapped a blind boy and left him stranded 18 miles from home.

The victim, Richard Kotapski, Detroit, said:

"I went to take my pet dog for a walk last night. Two men drove up in an auto, forced me to get in, and drove away. They did not try to rob me but just hauled me away and forced me out of the car."

Sheriff's deputies found Kotapski and his dog walking along the road They took him to the county jail, where he was made comfortable pending the arrival of relatives who took him home.

CONNAUGHT 88 YEARS OLD

The Duke of Connaught, great-uncle to King George of England recently celebrated his 88th birthday.

Reported Missing

Dr. Ignatz Griebl, former leader in the American Nazi movement, who has disappeared from his New York home. He was scheduled to testify before a U.S. federal grand jury which is holding an investigation into an alleged German spy ring.

Music in Factory Aids Production Reduces Fatigue

LONDON, May 30 — (CP). — Experimental use of music in British factories as an antidote to fatigue and boredom of industrial labor indicates production may be increased 10 per cent but thatthe treatment is deleterious to office efficiency.

A Wembley firm which broadcast radio music in its plant noticed an increase of 10 per cent in production by women workers, but found its office staff considered the music a nuisance.

An investigator for the National Institute of Industrial Psychology found women laundering shirts and collars in Scotland to the strains of martial music. He described their output as "astonishing, even alarming."

Scottish workers refuse to listen to jazz, but many women employees in English plants prefer it and place marches second on their list of choices.

Industrial psychologists say it is dangerous to generalize on the question of music and work. They favor introduction of musc but suggest each case should be considered on its separate merits.

Among opinions of women workers were these: "Music makes you work better because you talk less," and "if on a bad job music helps you forget and it stops you grumbling."

Dr. C. S. Myers, principal of the National Institute of Industrial Psychology, agreed the effect of music on office staffs was likely to be more of a nuisance than a blessing. In industry, he suggested also, it should be administered in intermittent doses rather than continuously.

Ireland has a movement for the establishment of a Council of Education.

Blow To Cotton

U.S. reports state the significance of an alleged secret deal between Premier Mussolini and Prime Minister Neville Chamberlain of Great Britain is to be a blow at the United States cotton belt. Details are reported to be an arrangement by whch Great Britain has arranged for a more even flow of waters for irrigation from Lake Tana, at the headwaters of the Blue Nile, for Egyptian cotton fields, making British textile mills independent of U.S. cotton.

Golden Jubilee Is Marked By Sunday School

The little Union Sunday School at Coldsprings was jammed to capacity on Sunday afternoon for the golden anniversary of one of the strangest organizations in this province.

It was just 50 years ago that two young women decided that the community needed a Sunday School and canvassed every house in the community. As a result there sprang up a Sunday School which has been attended ever since by Roman Catholics, Baptists, Anglicans, and United Church adherents. A strictly non-denominational Sunday School, it has grown and prospered ever since.

At Sunday's meeting were present twelve of the original class. They were Alexander Huston, Stanley Matchett, Mrs. S. Bennett, Miss Laura Bennett, Mrs. William Clemens, H. P. Kennedy and Mrs. Kennedy of Toronto, Oscar Matchett, Mrs. James Gerard, Mrs. Bruce Rickey, Alexander Long, and Miss Frances Ward of Toronto.

The meeting was presided over by Superintendent C. F. Kitney, while Miss Laura Bennett, who retired last year after being superintendent for 39 years and a teacher for 49 years, was in the room. Rev. G. S. Easton of Trinity United Church and Rev. J. H. Sutcliffe of Murray Street Baptist Church were special speakers.

"To use Old Testament language, I say that fifty years ago, in this neighborhood, the younger and older folks made a covenant together," related Superintendent Kitney. "The younger promised to organize and conduct a Union Sunday School if the older folk would support it. That covenant has been kept by both and to-day we have assumed the promise our fathers made."

He recalled the efforts of Miss L. Kennedy of the then Charlotte Street Methodist Church, now Trinity United, and Miss L. Welch of St. John's Anglican Church, founders of the organization. "Mr. R. A. Ward was our first superintendent, Mr. H. D. Kennedy was our first secretary-treasurer. They, with Miss Kennedy and Miss Welch, laid the foundation of our school, upon which we have been building ever since. Mr. M. W. Matchett was our second superintendent. He was followed by Mr. H. P. Kennedy, and after him his father, Mr. Dawson Kennedy, carried on the work. Miss Laura Bennett, our Honorary Superintendent, was appointed in 1899, and led the school until 1937.

"For 50 years the school has been the social centre of the neighborhood, and it is full of good and happy memories. We own our building and equipment. Some of us have had the honor of putting our names to two or three notes, but they are now paid. We have no intention of leaving our children a mortgage for an inheritance. We have helped in relief work at home, in the West, and abroad.

"The school and Young People's Association together, through the Upper Canada Bible Society, support a colporteur in India. He is a member of the Anglican Communion.

"If the founders of this cause could come to our school on an ordinary Sunday, they would find workers much like they were fifty years ago. Then the roll was 43. To-day it is 127, including the Cradle Roll and Home Department. We have 8 officers and 10 teachers. Our average attendance is 74.

"As our first school had faith in God and the young, so have we. In our Young People's Association, under their president, Miss Wilson and her officers, they are training themselves to take our place. A few years ago they realized that things wear out, and buildings get out of repair. They started to raise a fund and have bought new chairs, the piano, paid for a new floor, repaired the brick work outside, decorated the interior, and presented the school with a lantern. They are always willing to take part in a service on Sunday when asked. With this type of loyalty our future is safe.

"Was the effort and sacrifice of the founders 50 years ago worth while? We leave it to you to decide."

Coat of Arms

VANCOUVER, May 30 — (CP). — Vancouver's coat of arms is "all haywire." But it won't be changed. Mayor George C. Miller told city council the College of Heralds in London refused to register the design without correcting the figures "But it is a darn fine coat of arms anyway," the mayor said. It is a shield supported by a lumberman and a fisherman and surmounted by a casque.

DENTON MASSEY, M. P.
Legion Hall
8 P.M. TONIGHT
See announcement on first page of Second Section.

You Can't Know All Your Friends

There are always people, whom you don't know, ready to say a good word for you. Maybe they have heard about you from someone else, or perhaps they just like your looks, or something you have said or done. The more you are in the public eye the harder it is to meet everyone of your well wishers personally.
Your business has the same problem — how to meet and keep its friends. You can never know them all, but you can cultivate their goodwill right in their own homes through the friendly columns of their daily newspaper.
Use the daily newspaper for your advertising. It has the confidence of its readers. It is an accepted part of their daily life. It can help, more than any other medium, to place your business or your product on the same footing.

CANADIAN DAILY NEWSPAPERS

THE CANADIAN DEPARTMENT STORES LIMITED

TUESDAY at the C. D. S.

STORE HOURS:
9 A.M. to 5.00 P.M.; Wednesday, 9 A.M. to 12.30 Noon; Saturday 9 A.M. to 9.30 P.M.

EATON "Special" Lawn Mower

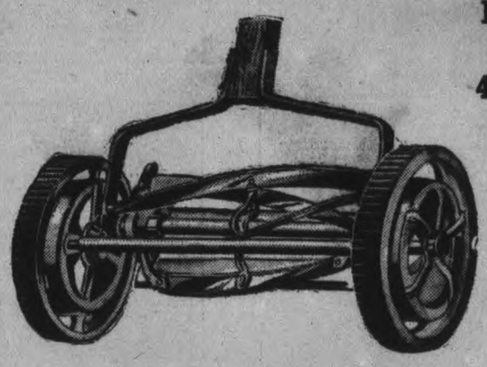

Easy Running
Ball Bearing
4 blade, 14" Cut

Note the construction features of the "EATON Special" Ball-bearing Lawn Mower, and then consider the very moderate price. This is the popular size—making a 14-inch cut, with four steel blades that cut evenly. Runs on hard-wearing ball bearings. Large drive wheels 9½ inches high. Smooth hardwood roller and handle, nicely varnished. Finished in attractive colors. Price 7.45

50-ft. Half Inch
Garden Hose

Corrugated rubber Garden Hose in 50-ft. lengths, complete with couplings. Note that this Hose is one-ply cord construction, carefully made in every detail. Note these features. (A) Heavy inner tube; (B) heavy braided cotton ply for extra strength; (C) sturdy corrugated rubber cover. ½-in. size sold in 50-foot lengths only, complete with couplings 3.69

—Basement C.D.S

For Your Summer Leisure Moments
Li-Lo Air Mattress

Strongly covered waterproof canvas mattress; inflated with air; comfortable for sleeping or lying around the beach. In colors of Red, khaki, green. When not in use, can be folded up into small square. Each 5.95

—Basement C.D.S

Folding Porch Chairs

Collapsible chairs handy to carry around. Seat and back strap of colorful striped canvas. Frame of natural shade. Each 1.35

—Basement, C.D.S

Camp Stool With Back

Just the thing to take for picnics, used as a comfortable chair, or when the back is collapsed a sturdy stool. Wood frame, with canvas seat. Each ..... .69

—Basement, C.D.S

SPECIAL!
Women's, Misses'
Rayon Knit Undies
Special Pair .29

Get your supply of cool summer underwear Tuesday—and save! Panties, Bloomers and briefs, knit from fine quality rayon, in Tea Rose and White. Small, medium and large sizes. Special, each ..... .29

—2nd Floor C.D.S

Tuesday Feature!
Growing Girls' Oxfords
Tuesday Pair 1.98

Made from split calf leather with sewn leather soles; military heels, with rubber lifts. Very neat fitting and strongly constructed. White and two-tone brown and beige. Sizes 3 to 8.

—Main Floor, C.D.S

THE CANADIAN DEPARTMENT STORES LIMITED

Tomorrow
FAIR AND WARM.

The Peterborough Examiner

Last Year
MAXIMUM 93 - MINIMUM 55

VOL. LXXX, No. 126 PETERBOROUGH, TUESDAY, MAY 31, 1938 PRICE THREE CENTS

Present Beauharnois Deal Made Behind His Back Lyon Charges At Inquiry

Got First Hint Few Weeks Before Election In Remark By McQuesten; Fired By Hepburn, Refused Interview

TORONTO, May 31 (CP).—Negotiations between the Ontario government and the Beauharnois, Light, Heat and Power Company for a power contract replacing one cancelled by the government were going on without his knowledge last summer, T. Stewart Lyon, former chairman of the Ontario Hydro-Electric Commission, told a special Legislative committee today.

"These things were all done behind my back," he asserted. "They were never referred to me."

The committee under Attorney-General Gordon Conant was appointed at the last session of the Legislature after Leopold Macaulay Conservative leader, charged Premier Hepburn had misled electors during the late 1937 general election by proclaiming a "back-to-Niagara" policy.

Mr. Lyon, who resigned following the election, told the committee today he was in effect "dismissed" by the Premier. He had opposed renewing a contract with Beauharnois, holding that the Hydro Commission should develop its own power in the Niagara system rather than buy from Quebec companies.

Tip By McQuesten.

The first suggestion he had heard of a new Beauharnois contract was two or three weeks before the election.

Hon. T. B. McQuesten, Minister of Highways, and at that time a member of the Hydro Commission, had made "an offhand statement that he believed they were going to come to term with Beauharnois."

Also before the election, the former chairman said there had been negotiations as to the possible purchase of 40,000 horse power from the Maclaren-Quebec company as a reserve supply. Bethune Smith, representing the company, had suggested negotiations be not completed until after the election.

(PRESENT DEAL)
(Continued on Page 2, Column 4)

Welcomed To City

Peterborough citizens gave a rousing welcome to Lord Tweedsmuir, Governor-General of Canada, on his arrival for a three-day tour of inspection of this district. At TOP LEFT His Excellency is seen leaving the station with Mayor James Hamilton in the official car. Previous to leaving the station, the Governor-General met civic and military dignitaries. At TOP RIGHT he is shown inspecting the guard of honor of the Prince of Wales Rangers. LOWER LEFT shows him meeting Lt.-Col. J. A. Dewart, commanding officer of the Prince of Wales Rangers, while Major R. T. E. Hicks-Lyne stands beside him ready to be introduced. LOWER RIGHT is a picture of His Excellency laying a wreath on the War Memorial in Confederation Square. (Examiner Staff Photos.)

Canada's Governor General Lord Tweedsmuir Visits Peterborough and Lakefield

Places Wreath On The War Memorial Then Journeys To Lakefield Where He Visits The Grove School

Spring in the last day of its declension unfolded a rich tapestry of flowers, lush green fields and woods as a background of natural beauty for the official visit of Canada's Governor-General, Lord Tweedsmuir, to Peterborough and Lakefield this morning.

Swiftly but decorously smooth flowing incidents filled every moment of His Excellency's reception by the civic officials of the city and the neighboring village of Lakefield, ending on the delightfully informal not of the Governor General's sparkling welcome to the Grove School on the shore of Lake Katchawanooka.

Promptly at 11 o'clock His Excellency, preceded by his secretary and Aide de Camp, stepped from his private coach, one of three at the C.P.R. station, to be greeted by Mayor James Hamilton, members of the City Council, Warden E. N. McDonald and members of the county council, J. J. Duffus, M.P., Alex Elliott, M.L.A., Colonel John A. Dewart and Major R. T. E. Hicks-Lyne of the Prince of Wales Rangers. Little more than an hour and a half later the morning features of the program of Lord Tweedsmuir's three days' visit and vacation in the Kawartha Lakes District was ended, an exceedingly pleasant series of events served to introduce His Excellency to the city and county of Peterborough under the happiest of circumstances.

All the anticipations of the deeply human side of Lord Tweedsmuir's personality as reflected in his distinguished authorship as John Buchan, historian and man of letters, were fully realized in his public utterances and interests indicated during the episodes of the first morning of his long-planned tour of this district.

Impressed With Memorial.

George Street was well lined with people all the way from the station to Confederation Square where His Excellency remained for a short time to place a wreath on Peterborough's war memorial. Incidentally he told Mayor Hamilton that this city's memorial was one of the

(GOVERNOR)
(Continued on Page 2, Column 2)

Firm Policy Is Canada's Need Tories Are Told

What this country needs is a firm, constructive policy under a courageous leader, both Hon. Earl Lawson and Denton Massey agreed, when they spoke at the evening session of the Peterborough Conservative Association's mass meeting on Monday.

Both men have been suggested as possible candidates for leadership in the Conservative party when the annual meeting is held in Ottawa early in July. Keynote of both their speeches was a criticism of what they termed the absolute inactivity of the Liberal government since 1935.

"These are great days for Canada when government by commission is used as a substitute for government by elected representatives of the people," said Mr. Lawson.

"If there were a conscientious Liberal in this house tonight and he were asked to say one thing that the King government had done for the farmer, I would like to hear him say it," said Mr. Massey. "We are drifting."

Hon. Earl Lawson, who spoke first, praised the leadership of Hon. R. B. Bennett, whom he called the "greatest statesman Canada has had in the 20th century, and one of the most illustrious leaders in the history of the Conservative party."

"I doubt that any man was so much criticized, and so unjustly criticized as our revered leader. A wealthy man, he was called the friend of the big manufacturer, yet he introduced the most ambitious program of social legislation that has ever been entered into Canadian statutes," he said.

He lauded Bennett's steadfastness in preaching the same policy for all Canada, scored what he claimed was the policy of Mackenzie King, of "preaching a different policy for each part of the country." The Liberal regime has been one of masterly inactivity since 1935, he said.

Depression Ousted Bennett.

Because Canada had been through five years of serious economic depression preceding the election of 1935, the speaker found it not to be wondered at that the Conservative party was defeated at the polls. "The average man said when he went to the polls that things couldn't be much worse and so 'I'll give the other fellow a chance'," he claimed.

The Prime Minister had said before his election that because there were eight Liberal provincial governments, there would be harmony between the provinces and Ottawa and that those governments would sit with him around the same table, with a common purpose, and co-operation would follow easily.

"They did sit around the same table, and they did agree—to refer all Mr. Bennett's social laws to the courts as theoretical questions. And

(FIRM POLICY)
(Continued on Page 8, Column 4)

Fine Increased For Leaving Accident Scene

OTTAWA, May 31.—(CP)— New crimes, more severe penalties for some present ones and the lessening of maximum penalties for others are foreshadowed in an omnibus bill for amendments to the criminal code presented to the House of Commons by Justice Minister Lapointe.

The bill ranges over a wide range of subjects including coin defacement, publication of reports of divorce actions, salting of mines, penalties for reckless driving and new offenses in connection with gaming houses.

Some things that will become crimes if parliament passes the bill presented yesterday:

Deliberate defacing of coins by stamping on them names or words. (It is now an offense only if the coin is tendered.)

Publication in relation to any judicial proceeding of indecent matter, or indecent medical, surgical or physiological details calculated to injure public morals.

Publication of anything in relation to divorce cases, and other marital cases, except names of those concerned, a concise statement of the charges, defences and counter-charges in support of which evidence has been given, submissions on points of law, statements of the court, and the finding of the jury.

Salting of a mine, or a sample from one, with the fraudulent intent to affect an assay. (This is now covered only by the general fraud provisions.)

The parting with a naturalization certificate when the holders knows it is to be used for a fraudulent purpose. (It is stated in the explanatory note that such certificates have been used to allow aliens to enter illegally or to obtain British passports).

(HEAVIER FINE)
(Continued on Page 8, Column 6)

Starving Kiddies Worries London

LONDON, Ont., May 31 (C.P.).—Faced with the "undeniable fact" that within the next month some children from families on relief will have reached an aggravated stage of under-nourishment, officials of the Board of Education are seeking the ruling of the Department of Education regarding the stand to be taken when the youngsters can no longer attended classes.

Evidence submitted to a trustee of the Board showing that in one instance children will receive 8½ cents a day for food brought the matter to the attention of education authorities.

Education authorities said they had been informed there was a possibility that some children would be taken out of school. It is this phase of the matter in which they are particularly interested unable by regulation to set aside money in the estimates for any kind of welfare work the Board has in the past made contributions and sponsored entertainments for the collection of money for children who are undernourished.

However, the consensus is that the matter has become one for the consideration of the Provincial Department of Education which rules that children must attend school.

2 Are Killed, 2 Hurt As Trucks Collide

PEACE RIVER, Alta., May 31 (C.P.).—Two men were killed and two others suffered from injuries when two trucks collided yesterday on the Grimshaw-Battle River Highway.

Wendline Weld, 28, Brownvale, and John Fischer, 25, Whitelaw, were killed. Constantine Frey, 18, Brownvale, was injured and Gottlieb Frey, Brownvale, father of Constantine, and father-in-law of Weld, suffered severe shock.

The crash happened in a dense swirl of dust on the much-travelled highway 250 miles north-west of Edmonton. The light truck in which the four were riding collided with a heavier truck driven by Everett Kidder of Notikewin.

Tenement Fire Costs Lives Of 3 Jap Boys

VANCOUVER, May 31.—(CP)—Three children were burned to death when fire of unknown origin swept through an East End tenement building housing seven Japanese families early today.

The dead were George Taniguchi, 12, Taizo Isotani, 15, Yoshi-Kazo Ono, nine. Firemen were uncertain whether others had been trapped and perished in the two storey frame structure.

Majority of the tenants were asleep when the fire broke out and the flames swept the building so rapidly they had time only to leap from windows in night attire.

In hospital was Mrs. K. Namba, believed to have suffered a broken back when she jumped from a second storey window and struck a fence.

Twenty-seven Japanese, 17 of them children, were in the building when the fire broke out in the basement. All but four escaped uninjured. Many of those trapped on the top floor suffered only minor bruises when they jumped to safety.

Hachiro Isotani, 17, in charge of the tenement while his father was absent at the Skeena River fishing grounds in Northern British Columbia, was on the second floor. He rushed into the wall of flame to find escape by the stairway cut off, shouted a warning, then jumped from a nearby window.

Save Wife, Daughter

Namba, in an adjoining room, grabbed his three-year-old daughter and with his wife climbed through a window. A ledge gave way and hurled them to the ground where the woman struck the fence. Father and daughter were uninjured.

Taizo Isotani, sleeping with his brother Hachiro, attempted to climb through their bedroom window. Apparently overcome by smoke, he collapsed and fell back into the room where his body was found.

Y. Ono, father of the youngest victim, was in a nearby confectionery store when he heard the fire engines pass. He followed them to learn his son had been trapped and died in their basement bedroom.

Young Taniguchi died in another top floor room, near that where the body of Isotani was found.

40 of Aberhart's Candidates Out in Saskatchewan

Social Crediters Represent Wide Field, Farmers Leading With Group Of 7

EDMONTON, May 31 (CP).—Forty Social Credit candidates for the Saskatchewan general elections June 8 were announced here today by provincial secretary E. C. Manning, chief organizer of the Western Canada Social Credit Association.

Candidates will be selected for eight power constituencies and in four ridings there will be no nominees, Mr. Manning said.

Two candidates were named for each of the two-member city ridings —Regina, Saskatoon and Moose Jaw. The 45 constituencies will elect 52 persons to the provincial Legislature.

Selection of the candidates was made at meetings of the Western Association executive which remained in conference long after midnight last night.

Executive members present included Premier Aberhart, leader of the association; Mr. Manning; provincial treasurer Solon Low; and Hon. Lucien Maynard, Alberta minister of municipal affairs.

Social Credit will not run candidates in Cannington, Canora, Kelvington and Pelly ridings. Constituencies where standard bearers will be named later are: Athabaska, Bengough, Biggar, Melville, Morse and Weyburn.

The 40 candidates covered a wide field of professions and occupations. Farmers composed the strongest group with seven. There are five merchants, four teachers and three railwaymen. Included among the others were two medical doctors, a chiropractor, two lawyers, a bond broker and a mine owner.

Blast Kills Trio Caught In Quebec Mine

VAL D'OR, Que., May 31 (C.P.).—Three men were killed and one injured late yesterday when an explosion ripped through the main shaft of the Sladen Malartic Gold Mine, 10 miles west of here. The dead are Peter Prokop 33, Casey Topel 32, and George Mackay 28.

Wilfrid Lecoy, 27, was slightly injured. Two other workmen in the shaft one level above escaped injury. They were Ernst Lecoy, 25, brother of Wilfrid, and Alex Bernier, 30.

Of the victims, all residents of the newly-settled village of Malartic which sprawls around the mine, only one, Peter Prokop, was married. His widow survives.

The explosion occurred at the height of an electrical storm, but it was not established whether a bolt of lightning that struck the shaft-head exploded a charge of dynamite.

Mine Manager D. Aagar refused to make public details of the disaster, explaining that Roger Taschereau, provincial mining inspector, was to open an investigation later to-day. Taschereau came here from Quebec.

Agar said the blast did little damage to the mine shaft, and that a rescue crew was able to descend without difficulty and bring the bodies to the surface.

(BLAST KILLS)
(Continued on Page 2, Column 5)

$10,000 Ransom Paid Kidnappers

PRINCETON, Fla., May 31 (A.P.).—W. P. Cash said to-day the $10,000 ransom demanded by the kidnappers of his five-year-old nephew, James Bailey Cash, Jr., had been paid.

The money was thrown from an automobile, he added, by the lad's father, who made two trips over routes outlined in a map provided by the kidnappers.

Returning from the second drive, the father, wealthy merchant, reported the contact and said he expected to be notified momentarily of the release of his son, taken from his bed on Saturday night.

W. P. Cash said his brother tossed out the bundle of currency, in $5 and $10 denominations, after blinking the lights of his automobile in accordance with instructions contained in notes from the kidnappers.

The father appeared jubilant and confident young Cash's release was imminent.

Deported Youth Dies Trying To Reach Sweetheart

NEW YORK, May 31 (AP).—This is the story Albert Heinz said his sweetheart would see in the newspapers—if he died.

The body of Heinz, a young seaman who had been brought from Miami, Fla., for deportation to Germany, was found floating in the Hudson River off Hoboken, N.J.

In his pocket was a letter addressed to Lou Annice Summers of Miami.

"Dear honey," it began. "They are taking me away from you, from America and from all the happiness which you have given me.

"They will send me back to Germany, but I never will get there... I love you like I never did before. I have cried so that I have no more tears left.

"Whatever happens from now on may cost me my life, but I will not let anyone take me away from you alive. If I die you will read it in the newspapers. If I am alive you will hear from me."

Then, in a postscript, he wrote:

"I gave up my country, Germany, for America and its honorable flag, for its freedom and history, and for my girl from Mississippi.

"They didn't believe what I said. They send me back to Hitler. But I will prove, alive or dead, my honesty and the mistake they make. Yours forever, Albert."

Enclosed with the letter, dated April 6, was a warrant for his arrest on a charge of assault, issued in Miami on Christmas Day, 1937, on the complaint of Louis J. Summers.

There was no indication of the relationship between Lou Annice Summers and the man who signed the assault complaint.

Dutch Want Killer Offer Reward For Red Agent

The Hague, May 31 (CP-Havas)

The Netherlands Government announced last night it would pay a large reward for the arrest of a Soviet agent named Walluck, accused of the assassination at Rotterdam of M. Krasilanaya, Ukrainian nationalist leader.

Krasilanaya, at first unidentified, was blown to bits last Monday by a bomb placed in his valise.

DIES FROM PNEUMONIA.

PRINCE GEORGE, B.C. — Pilot Charles Elliott died early to-day from double pneumonia which developed as he awaited rescue on the shores of a Northern British Columbia lake where his plane crashed a week ago on Sunday.

Last Minute News Flashes

TORONTO — An entire week's auction sale will be held at Chorley Park, former residence of Ontario lieutenant-governors, starting June 30 it was announced today by Hon. Colin Campbell, Minister of Public Works. The entire contents of the residence will be sold without reserve.

CINCINNATI — Police Captain Patrick Hayes announced today that Lindberg Heist, 15, alias Lindberg Trent, had confessed the rape-slaying of six-year-old Shirley Ann Woodburn.

ORILLIA—A second case of poliomyelitis was reported here today after more than a score of persons in a rooming house here were placed under quarantine. Ralph Joe, Indian boy who was the first sufferer, was said to have a good chance of recovery. The second victim was a 10-year-old boy being treated at the Ontario hospital.

REUNION TOO MUCH

TILBURY, England—(CP).—"It's a bit upsetting," said Albert Simmons to his brother Clarence, whom he had not seen since 1895. "Let's go home," they chorused.

Just The Pump Left

PUNKEYDOODLE'S CORNER, Ont., May 31 (CP).—The dateline is all there is to this new item. There used to be a little settlement at this crossroads where the townships of South Easthope, Wilmot and East Zorra meet, but now there's only an old pump that served the hotel. Nothing but the pump is there to remind visitors that Punkeydoodle's Corner was once quite a place.

The Weather

The Examiner's Barometer
Noon - - 29.60

Peterborough Temperatures
To-day:
6 a.m. - - 55
Noon - - 76
Yesterday:
Highest - 69
Lowest - - 54
One Year Ago.
Highest - 93
Lowest - - 58

The final day of May, following a month of unsettled weather, finds the barometer slightly higher than at any time during the month. Rain has been registered on 11 days.

Sun—Rises at 4.40 a.m., Sets 7.51 p.m.

Weather Forecast

Lower Lake Region and Georgian Bay—Moderate to fresh south-east to south winds; fair and moderately warm to-day and Wednesday.

Northern Ontario — East and south-east winds; partly cloudy and moderate temperature to-day and most of Wednesday, followed by showers.

Ottawa and Upper St. Lawrence Valley — Moderate variable winds; fair and moderately warm to-day and on Wednesday.

Lake Superior — Moderate easterly to southerly winds; mostly cloudy to-night and Wednesday, with scattered showers.

Kenora and Rainy River — Partly cloudy to-day and Wednesday, with scattered showers; not much change in temperature.

Manitoba — Partly cloudy, with scattered thundershowers. Wednesday: West to north-west winds; mostly fair with not much change in temperature.

Saskatchewan and Alberta — West and north-west winds; fair to-night and Wednesday; not much change in temperature.

Ban Chorley Park For Hospital Use

TORONTO, May 31 (CP)—Toronto Board of Control decided to-day it would oppose the converting of government house into a hospital.

The $1,000,000 former home of the province's lieutenant - governors, closed late last year, was offered by Premier Hepburn Saturday as a gift to the Toronto Hospital For Sick Children.

"The hospital might accept the gift and sell the property as building lots, but we can't allow a hospital there," said Controller Fred Hamilton.

Situated in the exclusive Rosedale residential district, government house stands in spacious Chorley Park. The hospital may "do anything they like with it," according to Premier Hepburn. Hospital authorities have not yet decided whether to accept the gift.

Merchants Demand New Tax On Mail Order Houses

OTTAWA, May 31 (C.P.).— The "glaring inequity" of mail order houses escaping almost entirely from community tax obligations was vigorously protested to the Rowell Commission to-day by the Retail Merchants' Association of Canada.

"The spectacular volume of business done through the mail order house and its subsidiaries is a contributory cause to some of the financial difficulties in which many Canadian municipalities find themselves," said George S. Hougham, Dominion secretary of the association.

Mail order merchandising constituted a tremendous drain on the local resources of the communities from which the bulk of mail order business came, with no corresponding contribution to the revenues of those communities, he said.

As a remedy, the association proposed a Dominion tax on the volume of mail order business, which tax would be turned over to the Provinces for municipal purposes.

Protest was also levelled against the practice of permitting chain stores to "wash out" the profit of prosperous branches by offsetting the losses of their more unsuccessful units, the state being the loser in both income and sales tax departments, according to the association.

In recent months in Southern Ontario, several chain stores had again adopted the "loss leader" policy referred to frequently before the price spreads commission, selling nationally-advertised brands at a fraction above or even below minimum wholesale carload cost, Mr. Hougham said.

Scots Would Barter In Any Deal For U.S. Airplanes

Glasgow, May 30 (AP).

THE Glasgow Chamber of Commerce proposed yesterday that any British contracts for United States airplanes stipulate that the United States Maritime Commission place orders in Great Britain for new shipping equal to the value of the aircraft purchased. The Association of British Chambers of Commerce was asked to make such representations to the Board of Trade.

PUBLICITY DIRECTOR

TORONTO.—W. W. Skilling of Toronto said to-day he had received word that his son, Gordon Skilling, has been appointed chief publicity director for the Czechoslovakian Government in charge of government radio broadcasts to the United States and Great Britain.

Release Near For Abducted Florida Boy 5

Rich Grocer Makes Contact With Florida Gang

PRINCETON, Fla., May 31—(AP)—James Bailey Cash, wealthy merchant, made contact today with kidnappers who stole his young son Saturday and demanded $10,000 ransom.

Returning from an early morning drive which he carried out in accordance with the directions of a note, Cash jubilantly reported the contact and said he expected to be notified momentarily where to find the boy. He declined to say whether he paid the ransom.

"Everything is favorable," Cash said. "I expect to have the boy back by 12 o'clock. I wouldn't be surprised if he had been let out somewhere already. It's just a matter of waiting."

It was learned a map provided by the kidnappers showed two routes. Cash made a circuit of one route—the northern one, he said — and returned home within 10 minutes. Then he drove away again and upon return said the contact had been made.

All Money Marked.

The money he presumably paid over was obtained from a Miami bank Sunday. Federal agents arranged for the vithdrawal and recorded the serial numbers of the bills.

Blond, blue-eyed, James Bailey Cash, Jr., five years old, was stolen from his bed while his mother went next door to help her husband close his grocery for the night. The kidnapper slit a screen, unlatched a door and took the pajama-clad boy away.

A note, one of three in the case, threatened death to the lad, known in the neighborhood as "Skeegie" if the father called authorities. Cash notified Federal Bureau of Investigation at Miami, 25 miles north of here, and J. Edgar Hoover at Washington assigned a squad of inspectors who flew here Sunday.

Another Note Arrives

Then early to-day, while G-men worked on the case and throngs of curious milled about this crossroads village of 60, a man presumed to be the abductor, slipped the third note under the door of the Cash apartment, tossed a rock at a window to attract attention, and fled into the underbrush.

The message, printed in a triangular piece of brown wrapping paper, ordered Cash to repeat manoeuvres prescribed in an earlier note—to drive over a route specified on a map, blinking the headlights of his car at certain spots as a signal. Cash had done this in vain last night, but the new note was understood to have complained of too many persons about.

With him Cash took the $10,000 in bank notes of $5, $10, $20 and $50 denominations.

(RELEASE NEAR)

(Continued on Page 8, Column 8)

Plunges to Death Off Roller Coaster

CRYSTAL BEACH, Ont., May 31—(CP)—Amos I. Wiedrick of Buffalo, N.Y., was killed here last night when he fell or jumped from the front seat of a car on an amusement park roller coaster. Another car passed over Wiedrick's body, mangling it, without derailment.

Wiedrick, 23, made three trips over the coaster with a male companion. Police said that on the third trip when the car reached the top of the highest drop, Wiedrick was seen to stand up and raise his arms over his head before tumbling from the car. He fell on tracks on a lower level. The safety bar in the car was locked when it returned to the starting point. Coroner Dr. W. R. Cackhousie is conducting an investigation.

Crystal Beach is about ten miles west of Fort Erie.

Chief of Police Frank G. Reaveley of Crystal Beach, was able to find only two witnesses of the fatality. Robert J. Pelley of Buffalo and William Wardot of Kenmore, N.Y. Pelley was 1-5 feet away when Wiedrich hurtled down from the car and said he thought at first it was an overcoat.

Find Suicide's Body

WINDSOR, Ont., May 31 (CP)—Body of a woman tentatively identified as that of Madeline Holton, 26 was taken from the Detroit River last night. Miss Holton disappeared May 12. Her purse and other belongings were found on the Ambassador Bridge. A note willing all the woman's possessions to Windsor relatives also was left.

Dies For Murder

HUNTSVILLE, Tex., May 31 (AP)—Charlie Brooks, negro, was electrocuted in state prison here early today, his 41st birthday, for slaying Sheriff Alex Brown of Marion County.

Superfluous Hair
On Face and Moles
Completely, Permanently, and Painlessly Removed by Electrolysis. Hydro Bacu Facials. For appointments 'Phone 962, or write
MRS. MARIE MURDUFF
409 Wolfe St.

MORE ABOUT—

Governor

(Continued from Page 1)

finest and most symbolic he had ever seen. Here and there along the route applause broke out spontaneously as expressions of welcome from the citizens. Heading the procession were the band and a detachment of two companies of the Prince of Wales Rangers, under the command of Major G. R. Melton, with Lieutenant A. Hamilton and Lieutenant R. Davidson in charge of the companies. The representatives of the regiment made a splendid impression in the smartness of their appearance and fine military bearing. The band was at full strength and wore for the first time their new uniforms of scarlet tunics and blue trousers. They were led by Lieutenant W. H. Peryer in his new uniform as director of music.

The militia's greeting to the Governor-General was the royal salute while the band played God Save the King. His Excellency inspected the guard of honor, complimented Major Melton and later Colonel Dewart on the smart appearance of the guard, and immediately afterward the parade up town was begun.

Lakefield's Welcome

The little park beside the Lakefield municipal building was crowded with people of the village including the public school children, men of the Canadian Legion, Reeve C. S. Tanner and members of the council and school board, all the village clergy, and the local patrol of Boy Scouts. After His Excellency was introduced to Reeve Tanner and the other representative citizens, the public school children sang "Dear Canada O Land of Mine," directed by Charles Renaud. Lord Tweedsmuir placed a wreath on the Lakefield war memorial, and was introduced to the detachment of the Canadian Legion by their president Thomas Simpson.

Reeve Tanner read the following address of welcome to the Governor General:

Your Excellency The Right Hon., The Lord Tweedsmuir of Elsfield, Governor General of Canada.

As Reeve of Lakefield and on behalf of the council and citizens of this village and vicinity I extend to Your Excellency as representative of His Most Gracious Majesty King George The Sixth, a very hearty welcome.

At this time when the very air is full of turmoil and strife in other countries, we thought it fitting to express anew our loyalty and devotion to the British Crown.

We especially appreciate your visit because you come to us not as a stranger but feel acquainted through your contribution to literature, as many of our citizens have read and enjoyed your books and we thought it well that you would take "Thirty-Nine Steps" within our municipality.

Again we welcome you and trust that you may enjoy your trip through our beautiful Kawartha Lakes.

Charles S. Tanner,
Reeve.
Harry T. Hill,
Clerk.

In reply His Excellency thanked the people of Lakefield for their warm welcome. "I especially like to be welcomed by the children and the returned men whom I see here to-day. I have enjoyed my visit very much. You have a lovely country, and it reminds me rather indecently of England."

With the prerogative of poetic license, presumably His Excellency, meant by his adverb that the gateway to the Wawartha was taking an unfair advantage of him in its occasional reflection of accustomed scenery in the Old Land.

Scout Master J. W. McKercher was introduced next, the band played and the children sang God Save the King, and His Excellency proceeded on to The Grove School, accompanied by Mayor Hamilton and J. J. Duffus.

A Robust Welcome

The setting of His Excellency's reception at The Grove was strikingly beautiful in its scenic detail and charming simplicity. The eighty boys were drawn up in the form of a great "U" on the broad, close clipped lawn with its screening fringe of tall trees and its vista of the blue water of Katchawanooka. They were dressed in dark green blazers and white trousers, and presented a manly, upstanding company of Canadian youth.

The headmaster, Kenneth A. McKenzie, received Lord Tweedsmuir within the main entrance and accompanied him directly to the lawn. At one side stood the members of the staff, their wives and a few other friends of the school. Addressing the Governor-General, Mr. McKenzie said the School was greatly honored by his visit, and proud to welcome Lord Tweedsmuir as a distinguished novelist and historian.

"I am very glad of this chance to visit you," His Excellency replied, standing within the open side of the square and facing the boys.

Heard Much Of School

"I have heard a great deal about this school from men who have either attended it in their youth or whose sons are here. And I may tell you that I am not disappointed. You are awufully lucky boys to be brought up in Canada, much more so than our fellows at home. I have been far into your northland, and have seen nearly all of Canada and I have been amazed at the possibilities this country present for active and energetic people. That means it is great responsibility, because Canada is yet only in the making, and I believe it is going to be a great nation. So it is up to you fellows, and so many others like you, to make Canada the great nation it is destined to be."

His Excellency spoke briefly of the beauty of the Spring morning, and humorously remarked that apparently nature had done a little better than usual in the richness of the coloring of the fields and woods. The glimpses of the Otonabee River on his drive to Lakefield had pleasantly reminded him of similar views in the Old Country, even of the Thames, and he expressed the conviction that everybody in this district no doubt appreciated the variety of beauty which nature provided for them. Referring to activity of the boys on the playing fields around the school he said he supposed they played the Canadian game of rugby football.

"I admire your game very much," His Excellency said but I am not quite up to it yet. It is a little too difficult for me I am afraid, but I know the old game I used to play at home."

Concluding his address to the boys, His Excellency as at Lakefield, declared an afternoon holiday from School; and at his concluding period the boys led by one of the seniors, gave three robust cheers for the Governor General, the only cheering of the morning in a district whose self-consciousness restricts their emotion to applause.

The stay at the School included a walk down to the lake where the boys had got their fleet of dinghies and a dory under sail. Many of them were in swimming, altogether a very natural and appealing incident. Lord Tweedsmuir walked a narrow plank from one dock to another and stood chatting for a while with Mr. McKenzie on the outer wharf, watching the boys and looking over the expanse of choppy water.

Brief tea with the ladies on the verandah of the head master's residence concluded the delightfully informal trip to The Grove. Mayor Hamilton returned to Peterborough with His Excellency, and Mr. Duffus with his secretary, A. S. Redfern. The Aide de Camp was Lieut. R. Scott, R.N., who found a natural companion in Hubert Eisdell of the Grove teaching staff.

Among those introduced to His Excellency at the station were: Mayor Hamilton, Aldermen Stocker, Cotton, Juby, Glover, Dutton, Bradburn, McCannan, Wilson, City Solicitor W. F. Huycke, K.C.; Warden E. N. McDonald, Reeves Roy Brown, W. A. Anderson, E. Seeney of Havelock, Allan B. Mann of Smith, James Milby of North Monaghan, Wallace Shearer of Harvey, Deputy-Reeves M. H. Johnston of North Monaghan, Harry Reid of Otonabee and Harry Fowler of Smith.

Third British Ship Is Sunk Off Valencia

Rebels Intensify Efforts To Block Supplies

MADRID, May 31.—(AP)—The British freighter Penthames was bombed and sunk in an air raid on Valencia Harbor today. No lives were lost.

A Spanish vessel also was sunk. Air raid alarms kept the harbor district in a state of tension from 11 p.m., last night until after daybreak.

The Penthames was the third British ship sunk recently at Valencia, Spanish government port on the Mediterranean. Others were the Thorpe-Hall May 24 and the Greatend May 28.

A French sailor was killed yesterday and several British seamen wounded in Valencia harbor raids in which the French steamship Djem was set afire.

The Penthames had previously been bombed at Valencia May 22 during an insurgent air raid. Three sailors were wounded then and she was set afire, but the flames were quenched in an hour. The Penthames at that time was unloading a cargo of wheat. She is a 3,995-ton vessel.

(Barcelona dispatches reported 100 persons killed or wounded today in an insurgent air raid on Granollers, 16 miles north of Barcelona. Bombs fell in the market square of the town at a time it was crowded).

The Penthames was hit by three bombs and settled to the bottom at Caballeros dock, with her masts and funnel still showing.

The Djem, after burning all night, lay on the beach a complete loss.

The Penthames was the fifth ship destroyed at Valencia in six days as the insurgents intensified their efforts to halt all shipping to Spanish government ports.

Hog Quotations In Peterborough

TUESDAY, MAY 31

Canada Packers quote:

Hogs. — —Live (delivered), $10.40; dressed weight, $13.75.

No. 1 sows, 3c off bacon prices.

Cream—No. 1 (off truck) 27c; No. 1 (delivered), 28c.

Special, 2c per pound premium. to 45c.

Butter—Prints, No. 1, 28c; No. 2, 27c. Solids, No. 1, 27c; No. 2, 26c.

Eggs — Large, 20c; mediums, 18c; B grade, 16c; C grade, 14c.

Dealers quote:—

Fall wheat, 70c; barley, 50 to 60c; buckwheat, 55c; rye, 60c; oats, 40 to 45c.

Pays For 32 Years

CHARLOTTETOWN, May 31.—(CP).—It took 32 years to come, but when it did . . .

At a meeting of the Alumni Association of St. Dunstan's University here last night, the secretary read a letter from a graduate of the class of 1906.

The writer called himself a black sheep, and to prove it, said he had not paid any dues for 32 years. He fixed it up, though. He enclosed a cheque for the full amount due the society.

Season's Last Levee

LONDON, May 31 (CP-Havas).—Wearing the uniform of a Field Marshal, the King today went from Buckingham Palace to St. James' Palace for the last levee of the season. Members of the diplomatic corps and other prominent personalities attended.

British Machinery Is Ready For Conscription In War

LONDON, May 31 (CP-Havas).—The government will be asked tomorrow to devote a day's debate in the House of Commons to plans for conscription in case of war alluded to last night by Sir Thomas Inskip, defence coordination minister.

The request will be made by Sydney Markham, Labor. At the same time T. M. Sexton, Labor, will ask whether the government plans to mobilize other resources of the country as well as its manpower.

Legislation Ready

James Ede, Labor, said last night that from Sir Thomas' statement it was clear the government had "legislation machinery" for conscription ready to be used as soon as war should break out.

"I have said so as plainly as I could," the minister replied.

He had said earlier, that "with the experiences of 1914 in mind, the government departments concerned have given a great deal of consideration over a number of years to the best use of manpower in an emergency."

"There is certain to be, in the event of war, a competent authority who will allocate, according to the age and capacity of each individual person, a suitable position for that person to occupy," Sir Thomas told the House.

MORE ABOUT—

Present Deal

(Continued from Page 1)

"That suggests that Mr. Bethune Smith knew he would get better terms after the election?" inquired Mr. Macaulay.

"Yes."

Mr. Lyon said he undersood the Beauharnois negotiations were carried on by R. A. C. Henry, representing the company, and a member of the government whose name he did not know. He had known nothing about them.

Call for Resignation.

Mr. Macaulay read a letter from Premier Hepburn to Mr. Lyon dated October 21, 1937, stating the Government's intention to reorganize the Commission immediately in order that a course for the future might be mapped. "I must regretfully ask for your resignation and I think it should emanate from yourself," the letter said.

"That is a premptory request," suggested Mr. Macaulay. Mr. Lyon agreed and said it was "heartless." He had sought an interview with the Premier, but was not successful.

"The exigencies of politics demanded that I be forced to get out of the way before a new Beauharnois contract was signed," Mr. Lyon added.

The former chairman asserted he had not quarrelled with Mr. Hepburn over the issue of three-way Hydro bonds, though he understood Chester Walters, Comptroller of Finance for Ontario, "did not like it."

"They Fired McCrimmon."

Mr. Lyon referred to a letter he had written the Premier with regard to Hydro financing. He had suggested Murray McCrimmon, Commission secretary and controller, should deal with Mr. Walters on financial matters.

"Instead of taking up these important matters they dismissed him," declared Mr. Lyon. "I say it was a shocking thing. Mr. McCrimmon was an efficient public servant."

The former chairman explained the government kept in close touch with setting of salaries of Hydro Commission officials.

Mr. McCrimmon had entered the Commission service as an assistant secretary at $4,000 a year. In less than 2½ years he was promoted secretary and controller at $11,000.

Mr. Lyon said Premier Hepburn had objected to the $11,000 salary but had finally agreed.

It was necessary to discuss salaries with the government, he said. "On one occasion Mr. Hepburn sent word through Mr. Roebuck and Mr. McQuesten that no engineer was worth more than the Prime Minister of Ontario and that $10,000 ought to be the highest salary paid an engineer."

Saved Hogg a Cut.

Mr. Lyon said he "staved off" the reduction in salary that would have been necessary in the case of Dr. T. H. Hogg, then chief engineer and now Commission chairman.

"Dr. Hogg at that time was getting $13,000," he said. "I don't know what he gets now."

Mr. Macaulay read a newspaper article signed by Mr. Lyon in which he denied knowledge of any negotiations for power with Quebec companies. Mr. Lyon said he accepted full responsibility for the article.

"If negotiations were going on they would be by employees of the Commission?" asked Mr. Macaulay.

"Yes, and behind my back," was the reply.

Fliers Sleep Longer As Citizens Kick On Dawn Patrols

Winnipeg, May 31 (CP)

TRANS-CANADA Airline pilots will no longer go to work with the milkman. D. B. Colyer, chief technical adviser to T.C.A., ruled yesterday in revising daylight hours in which pilots will train.

During the week-end Mr. Colyer seized upon the fact the sun now rises at 4:27 a.m., C.S.T., and he called out a dawn patrol of pilots for 5 o'clock flights.

But Winnipeggers later told him they had ideas about sleeping after 5 o'clock. Residents phoned, wrote or called to register complaints at the Federal Department of Civil Aviation branch here. The complaints on early flying alleged the airplanes flew low and made more than usual noise.

The new orders state that flying will start at 7 o'clock instead of 5.

Tammany Head Arrested

One of Tammany Hall's most powerful leaders, James J. Hines is shown in the ABOVE police photograph following his arrest on charges of being one of the heads in the $100,000,000-a-year policy racket that cost gangster Dutch Schultz his life. District-Attorney Thomas Dewey declared he would prove Hines received $500 to $1,000 a week to induce or coerce judges and other public officials to see that they did not perform their duties."

C.C.F. Barrage Hammers At Padlock Law

OTTAWA, May 31—(CP).—House of Commons members started the week at a pace that quickly cleared the Order Paper of much long-standing business, but came to an abrupt halt last evening when C.C.F. members set down a barrage against the so-called Quebec Padlock Law.

A demand this legislation be submitted to the Supreme Court and its operations halted was made by J. S. Woodsworth, C.C.F. leader, after he had been told definitely by Justice Minister Lapointe, the Government would take its own counsel and that he would not discuss merits of the legislation in the House before that action was taken.

Mr. Lapointe was equally definite in contesting the statement of Opposition Leader Bennett, that the House of Commons had the right and power to instruct the Government to the action it should take.

The Government would act on its own responsibility and in accordance wih the constitution. It was the privilege of the House of Commons, by majority vote, to approve or disapprove of that action, but not to say beforehand what action should be taken with respect to disallowance or disposition of provincial legislation.

Mr. Woodsworth and C. Grant MacNeil (C.C.F., Vancouver North) condemned the Quebec law against Communist activity as one that negatived important civil rights enjoyed by all Canadians residing outside that province.

Four Bills Pass

Before the House ran into the public discussion it had disposed of much of the government legislation on the order paper. Four bills were passed through final stages and sent to the senate, two passed through second reading and committee stage, and two were given first reading.

Of those measures sent to the senate two were designed to facilitate legal action against the government. One amended the national harbors board act to permit it to be used in the courts as in the case of an individual or corporation, and the other amended the exchequer court act to broaden the scope of actions against the crown for damages for injuries arising through negligence of public officers.

The measure providing machin-

(C.C.F. BARRAGE)

(Continued on Page 8, Column 2)

MORE ABOUT—

Blast Kills

(Continued from Page 1)

Two Other Tragedies.

Last night George Perry of Barrie, Ont., an employee of Lamaque Mining Company, was drowned at Tiblemont Lake when he fell from a boat while attempting to start an outboard motor. He sank from sight before friends in the boat could turn the craft around and rescue him.

Sunday at East Malartic Mine, Foreman J. Quinn was killed in the shaft when he was caught by a skip during timbering operations.

Scare In California

LOS ANGELES, May 31 (AP)—A giant earth slippage jarred a million southern California homes early today but spared the area of damage.

The quake, one of the most severe since the disastrous one in 1933, was felt for 200 miles along the Pacific coast from Santa Barbara to San Diego and inland 150 miles to the Mojave Desert and the Coachella Valley.

Alarmed families were frightened out of sleep by the rippling, sidewise motion of the earth. Dishes rattled in cupboards. Lights swayed. Houses creaked.

MONTREAL POULTRY

Milkfed A, 6 lbs. up, 31c; B, 6 lbs up, 29c; Selects A, 29c; B, 27c Fowls, 5 lbs. up, 20½ to 21c. Turkeys, 10 lbs. up, A, 26 to 27c; B, 24½ to 25c; 10 lbs. down, A, 24 to 25c; B, 22 to 23c. Poultry prices nominal.

Cheese Quotes Produce and Livestock

MONTREAL FLOUR AND FEED

Cash grain: No. 1 Northern wheat, $1.21; No. 2, $1.18; No. 3, $1.13; No. 3 C.W. oats, 53c; No. 1 feed oats, 51c; No. 3 C.W. barley, 62½c; per bushel, basis track, Montreal ex-store corn being "in bond."

Spring wheat flour—First patents, $6.90; second patents, $6.40; bakers' patents, $6.20, per barrel, in 98-lb. jute bags, delivered Montreal freight points.

Winter wheat flour. — Choice grades, in carlots, new, to arrive per barrel, $3.65 to $7.70; choice grades in broken lots, new, to arrive per barrel, $3.75 to $3.80.

White corn flour.—Per barrel, in jute bags, delivered to the trade $4.05 to $4.25.

Millfeed. — Bran, $28.25; shorts $28.25; middlings, $33.25; per ton carlot quantities, delivered in Montreal freight points.

Brewers' dried grain, wholesale, $26 per ton; retail, $28 per ton.

Rolled oats.—Bag of 80 lbs. delivered to the trade, $3.15, which includes sales tax.

Baled hay—Extra No. 2 timothy, $11.50; No. 2 timothy, $10.50; No. 3 timothy, $9, per ton, f.o.b. Montreal.

ONTARIO GRAIN

Approximate prices, track shipping point—Wheat, 70 to 72c, oats, 40 to 42c; barley, 48 to 50c; corn, 68 to 70c; rye, 54 to 56c; buckwheat, 58 to 60c; malting barley, 54 to 56c; milling oats, 40 to 43c.

TORONTO FEED PRICES

Following are the approximate prices quoted for feed in ton lots, packed in bags (delivered f.o.b. Toronto): Bran, $27.50; shorts, $27.50; middlings, $32; corn $39.50; flax, $73; cottonseed meal, $40; linseed oil cakes, $51; tankage, $62; salt in blocks, 50 pounds, 50c; molasses barrel, 23c per gallon.

MONTREAL PRODUCE

Prices ruled firm on Montreal open produce markets.

Butter was quoted at 25⅝ to 25½c a pound for No. 1, in carlots or less, with lots to retailers at 26½c for No. 1 solids; 27 for No. 1 prints; 25½c for No. 2 solids, and 26c for No. 2 prints. Receipts: 103 boxes.

Graded egg shipments in carlots or less were 26c a dozen for A-large, 24½c for A-medium, 23½c for B, and 21½c to 22c for C. Receipts: 1,064 cases.

Cheese was 14⅜ to 14⅝c a pound for Ontario white and colored and 14 to 14½c for Quebec white and colored. Receipts: None.

Potatoes.—Quebecs, 80's, 80 to 85c; N.B. Mts., No. 1, 80's, 95 to $1.05; Cobblers, No. 1, 80's, 90c; P.E.I. Mts., No. 1, 90's, $1.05 to $1.10; Florida, No. 2, 50-lb. crates, $1.75; South Carolina, No. 1, 100's, $3.25; No. 2, 100's, $2.75.

TORONTO HONEY PRICES

Wholesale honey prices supplied by Ontario Honey Association yesterday were: Light clover grades, $6.50; golden grades, $5.25; amber grades, $4.80; dark grades, $4.50.

TORONTO CHEESE

TORONTO, May 31 — (CP). — Wholesale cheese prices were lower to-day with dealers buying large, colored, paraffined and government grades at 15 cents.

Wholesalers offered cheese to retailers at the following prices:—New: large, 16½c; twins, 16¾c; triplets, 17c. Old: large 20c; medium, 19c.

TORONTO POULTRY

TORONTO, May 31 — (CP). — Wholesale poultry prices were unchanged to-day.

FRUIT AND VEGETABLES

TORONTO, May 31 — (CP). — Wholesale prices on fruit and vegetables were unchanged to-day.

TORONTO PRODUCE

TORONTO, May 31 — (CP). — Wholesale prices (United Farmers Co-operative Co.) to-day were:

Eggs.—Grade A-large, dozen, 22c; grade A-medium, 21c; pullets, 18c; Grade C, 17c.

Churning Cream.—No. 1 lb., 26c; No. 2, lb., 24c.

Butter.—No. 1 solids, lb., 25½c; No. 2 solids, 24½c; No. 1 prints, 26½c; No. 2 prints, 25½c.

Potatoes.—Bag, f.o.b. in Toronto, Ontario, 70 cents.

Mill Feed. — Bran, 28; shorts, 28; middlings, 31.

CHEESE BOARDS

Alexandria.—Boarded, 1,361 boxes white, 252 boxes colored; all sold; white at 14, 14 1-16, colored at 14, 14 1-16 cents.

Delta.—Boarded, 630 boxes white, 1,017 boxes colored; all sold, white at 14 1-16, colored at 14 cents.

Casselman.—Boarded, 392 boxes white, 269 colored. All sold at 14 1-16 cents.

Finch.—Boarded, 384 boxes white, 315 colored. All sold at 14 1-16 cents.

Iroquois. — Boarded, 121 boxes white, 742 colored. All sold at 14 1-16 cents.

Kemptville.—Boarded, 249 boxes white, 1,119 colored. All sold at 14 1-16 cents.

Lansdowne.—Boarded, 45 boxes white, 451 colored. Three hundred and ninety-one sold at 14 cents. Balance held.

Napanee. — Boarded, 672 boxes white, 537 colored. White sold at 14 5-16 cents, colored at 14⅜ cents.

Perth.—Boarded, 322 boxes white, 73 colored. All sold at 14⅛ cents.

Vankleek Hill.—Boarded, 564 boxes white, 1,849 colored. All sold at 14 cents.

Winchester.—Boarded, 480 boxes colored. All sold at 14 1-16 cents.

TORONTO LIVESTOCK

TORONTO, May 31 — (CP). — Cattle trade was fairly active at steady prices on Toronto Livestock Market to-day. Calf prices were about steady, while sheep and lambs held to former levels. Cattle holdover from Monday was 600 head.

Receipts reported by the Dominion Livestock Branch were: Cattle, 1,050; calves, 750; hogs, 1,200; sheep and lambs, 750.

A few good to medium weighty steers sold at $6.75 to $7.50. Good to choice butcher cattle brought $7 to $7.25, common as low as $6. Cows were steady at Monday's decline with at $3.75 and good upward to $5.50. Canners and cutters traded at $2.50 to $3.50. Good heavy bulls were $4.75 to $5, bolognas ranging down to $4.

Fed calves of good to choice quality ranged from $7.50 to $8.25, plain downward to $6.50.

Good veal calves moved at $8 with a few tops at $8.50. Common vealers were as low as $5.

Previous close on off-truck bacon hogs was $10.75 to $10.85.

Good spring lambs were priced at $12.50 to $13. A few lots of Ontario feed-lot yearlings were $6 to $9.25. Good light sheep sold from $4 to $4.50, and culls as low as $2.

Representative Sales Yesterday

Heavy Steers.—31, 1180 lbs., $7.50; 28, 1070, $7.40; 96, 1140, $7.25; 20, 1750, $7.15; 32, 1110, $7; 15, 1150, $6.75.

Light Steers.—61, 850 lbs., $7.35; 26, 1030, $7.25; 35, 900, $7.10; 99, 970, $7; 59, 895, $6.75; 20, 960, $6.85; 49, 880, $6.50; 6, 760, $6.25; 5, 880, $6.10; 19, 850, $6; 3, 560, $5.75; 8, 720, $5.25.

Heifers.—2, 880 lbs., $7.35; 4, 1005, $7.25; 13, 800, $7.10; 21, 900, $7; 7, 920, $6.50; 9, 880, $6.25; 15, 890, $6.

Cows.—4, 1070 lbs., $5.75; 14, 1170, $5.50; 4, 1270, $5.25; 11, 1100, $5; 9, 950, $4.50; 2, 1170, $4; 6, 1040, $3.75; 2, 950, $3.50; 6, 890, $2.50.

Bulls.—1, 1110 lbs., $5.60; 1, 990, $5.50; 1, 1280, $5.25; 3, 1520, $5; 1, 1480, $4.75; 2, 1500, $4.60; 2, 1170, $4.50.

Fed Calves.—7, 650 lbs., $8.25; 16, 640, $8; 38, 670, $750; 10, 720, $7.75; 48, 650, $7.25; 15, 610, $7; 22, 690, $6.65; 9, 590, $6.50; 2, 570, $6; 9, 900, $6.25.

Store Cattle.—6, 615 lbs., $5.25; 13, 600, $5.15; 40, 530, $5; 4, 690, $4.50.

Veal Calves.—9, 219 lbs., $9; 2, 215, $8.75; 145, 202, $8.50; 7, 207, $8.25; 107, 191, $8; 4, 195, $7.50; 17, 173, $7; 37, 150, $6; 20, 104, $5.50; 13, 300, $5.25; 67, 132, $5; 32, 101, $4.50; 1, 170, $4; 2, 230, $3.50.

Sheep.—3, 140 lbs., $5.50; 3, 163, $5; 7, 133, $4.50; 31, 152, $4; 5, 142, $3.50; 12, 142, $3; 4, 115, $2.50; 4, 120, $2.

Spring Lambs.—201, 74 lbs., $13; 22, 72, $12.50; 4, 55, $11.75; 2, 55, $10; 3, 53, $9.

Yearling Lambs.—79, 84 lbs., $9.50; 59, 91, $9.25; 7, 109, $9; 12, 85, $8; 8, 115, $7; 2, 85, $7.50.

MARKET QUOTATIONS

Quotations Complete To Closing Time

Toronto Stocks

Leeming and Leeming

	High	Low	Close
Abitibi	150-165		—
Abitibi Prfd	13½-14¾		—
Beauharnois	3⅛	3	3
Bell Tel	163	162	162
Brazilian	10	9¾	9¾
Brews & Dist	5⅝	5¼	5¼
Brew Corp	2	—	—
Brew Corp Prfd	17-19½		—
Bakeries	13⅛	13	13
B A Oil	19¾	19½	19½
B C Pow A	30	—	—
Build Prod	45-46½		—
Burt F N	16-18		—
Can Bud	6½-7⅝		—
Can Bread	3-3½		—
Can Cement	7¾-8⅞		—
Can Car & F	11½	11¼	11¼
Can Dredge	26-27½		—
Can Malting	33A	—	—
Can Pacific	5⅝	5½	5⅝
Can Alc A	2⅝-3⅛		—
Can Alc B	2½-3		—
Can Oil	10-13		—
Cockshutt	7¼-8½		—
Con Smelt	51	50¼	50¼
Can Canners	4½-5		—
Dom Bridge	26½-28½		—
Dis Seagrams	14⅛	14	14
Dom Stores	4¾-5½		—
Ford A	16¼	16	16¼
Fanny Farmer	17⅛	17	17
Con Gas	183½	183	183½
Gyp L & A	5⅛	5	5
Gen. Electric	150-178		—
Gen. Steel W.	5⅝	5⅝	5⅝
Ham. Bridge	5⅝-6⅜		—
Honey Dew	40-55		—
Imp. Tobacco	13⅝	13⅝	13¾
Imp. Oil	16¾	16⅝	16⅝
Int. Pete	27	25⅝	25⅝
Int. Util. A	5-7½		—
Int. Util. B	55-75		—
Laura Sec.	63-63⅝		—
Loblaws A	21¾-22¼		—
McC. Front.	10½	10⅛	10⅛
Mont. L H & P	29¼	29	29
Massey Harris	6⅝	6¼	6¼
Massey Harris Prfd.	38½-40		—
Nickel	42½	41¾	41¾
Page Hersey	91	89½	89½
Press. Metals	10⅞-13⅜		—
Rogers Maj.	3¼-3¾		—
Stan. Paving	2½-3		—
Shawinigan	18¾-19½		—
Steel of Can.	63	62½	62½
C. Vinegars	15-16¾		—
C. Wineries	2-2⅞		—
Westons	10	9⅞	9⅞
Walkerville Brew.	1¼-1⅜		—
Walkers	37⅜	37	37
Walkers Prfd.	18¼-19		—

Grain Quotations

Leeming and Leeming

CHICAGO

	July	Sept.	May
High	71	72⅞	69⅝
Low	68⅞	71	67⅝
Close	70⅛	72	69

WINNIPEG

	July	Sept.	May
High	92½	76	117⅛
Low	89⅛	74¼	115
Close	92½	75½	116⅞

WINNIPEG GRAIN

WINNIPEG, May 31 (C.P.). — Month-end evening-up trades boosted Winnipeg May wheat future the five-cent allowable limit to-day for the second successive session. Final wheat quotations were 4¾ to 1⅝ cents higher, May $1.16⅞, July 92⅝, October 74¼ to ⅜ cents.

Unconfirmed New York reports of large-scale export purchases of new Canadian crop stimulated buying flurries in the active session. These reports stated up to 500,000 bushels of Canadian wheat had been committed for export overseas in fall months.

Yesterday's Quotations.

Futures:

	Open	High	Low	Close	Prev Close
Wheat—					
May	107¾	112⅜	105	112⅛	107⅝
July	90½	91¼	88⅛	88⅜	90¾
Oct.	75½	76	73⅞	73⅞	74⅜
Oats—					
May	46¼	46¼	45	45⅛	44⅜
July	42½	43¼	42⅜	42¾	43¼
Oct.	35¼	35⅜	35	35¼	35⅛

Toronto Mining

Biggar and Crawford

	High	Low	Close
Acme Oil	9-9⅞		—
Ajax Oil	21	—	—
Aldermac	43	—	—
Anglo Huron	3.00	—	—
Arntfield	20	—	—
Bankfield	68	66	66
Gillies	15½	15	15
Base Metals	27	—	—
Beattie	100-102		—
Big Missouri	33-6		—
Bobjo	8-8½		—
Bralorne	900	—	—
Bidgood	25	24	24½
Buffalo Ank	15½	15⅝	—
Bunker Hill	11⅛	11	11
Can. Malart	90	—	—
Castle Treth	66	65	65
Central Patricia	245	240	240
Chromium	45-49½		—
Chibougamau	24		—
Dalhousie Oil	41-55		—
Dome Mines	58	57	57⅜
East Malartic	155	154	155
Eldorado	210	197	209
Falconbridge	525-550		—
God's Lake	51-44		—
Goldale	16¼-19½		—
Francouer	30	—	—
Federal	5	—	—
Harker	9	9	9
Jacola	15	—	—
Gunnar	80	78	78
Hard Rock	210	206	209
Hollinger	13⅞	—	—
Howey	26-26½		—
Hudson Bay	23½	23¼	23¼
J-M Cons	12½	—	—
Kirk Hudson	75-100		—
Kirk Lake	103	103	103
Kerr	142	140	141
Lakeshore	49¾	49¼	49½
Lapa	44	42	43½
Lebel Oro	6-7	—	—
Leitch	72	70	72
Little Long L	375	360	370
Macassa	440	—	—
McIntyre	41¼	40½	40½
McKenzie R L	102	100	100
MacLeod	325	315	315
McVittie	16	15	15
McWatters	43	—	—
Mining Corp	175-185		—
Moneta	205	196	200
Morris-Kirk	5-7		—
Noranda	61¼	60¼	60⅛
Nordon Oil	7½b	—	—
North Canada	29½-31		—
O'Brien	330	—	—
Omega	41	40	40
Pamour	330	325	325
Paymaster	40	38½	38½
Pend-Orielle	151	143	143
Perron	130	128	128
Pickle Crow	450	—	—
Pioneer B.C	296-310		—
Premier	185b	—	—
Powell	188	185	188
Preston	80	77	80
Read Authier	290	285	285
Red Lake G.S.	15	—	—
Reno	58	—	—
Shawkey	13½	13	13½
St Antnony	12	—	—
San Antonio	125	123	125
Sheritt Gordon	96	92	92
Siscoe	217	213	213
Stadacona	40½	40	40
Sudbury Basin	235-240		—
Sullivan Cons	95	92	95
Sylvanite	310	—	—
Sladen	110	106	106
Tech-Hughes	455	—	—
Ventures	470-525		—
Waite-Amulet	310	291	297
Uchi	141	140	140
Wright-Harg.	750	740	750
Jellicoe	39½	38	38

New York Stocks

Biggar and Crawford

	High	Low	Close
Amer. Smelting	33	32	32¼
Amer. Tel. & Tel.	129	128½	128½
Amer. Rolling Mills	14¼	14	14¼
Anaconda Copper	22⅜	21¼	22
Balt. & Ohio	5⅝	5¼	5¼
Bethlehem Steel	41	39⅝	40⅞
Canadian Pacific	5⅝	—	—
Chrysler	40	38	39¾
Columbus Gas	5⅞	—	—
Cons. Gas	22⅝	21⅞	22
Dupont	93	92¼	92⅝
Elect. Bond & Share	6⅜	—	—
Gen. Electric	31⅝	30½	31½
Gen. Motors	27⅝	27	27¼
Goodyear	16¼	16	16½
Int. Harester	49½	48⅝	49½
Inter. Nickel	41⅝	41⅛	41⅛
Mont. Ward	27¾	27¼	27½
N. Y. Central	10⅜	10½	10⅜
North American	17½	17⅜	17½
Pack. Motors	3⅝	3½	3½
Penn. Ry.	14½	14½	14¾
Radio Corp	5¼	5⅛	5⅛
Standard Brands	7⅛	7	7⅛
Std. Oil of N.J.	44⅞	43⅞	43⅞
Studebaker	3⅞	—	—
South. Pacific	10½	10¼	10½
Timken Roll. B.	31¼	—	—
United Corp.	2⅝	2½	2½
U. S. Steel	40	39⅜	40
Westinghouse	70	68¼	69⅜
Yellow Cab	10	9⅞	9⅞

Why thousands get
LOANS
of $50 to $500
AT CENTRAL FINANCE
No co-signers needed
No inquiries of others
Prompt service
Rates authorized by Special Act of Dominion Parliament
12 months to repay
CENTRAL FINANCE CORPORATION
Room 13, Kresge Building
355 George Street
Peterborough • Phone: 1703
Tune in CFRB—6:00 to 6:15 p. m.

CAMPBELLFORD

Schools To Get Larger Grants For Attendance

(Examiner Correspondence.)

CAMPBELLFORD, May 31.—Addressing the School Board at their meeting held on Monday A. H. Martin who has been visiting the Public Schools during the past few days offered several suggestions for the improvement of conditions at the school to the Board members. He pointed out that grants payable for 1938 based on attendance would be increased from $1.00 to $2.25 per pupil which would give the local Board an additional $450. With regard to the matter of teachers' salaries he claimed he was looking forward to the day when teachers would be scarce and this was one reason why the Board should do everything possible to maintain the level of salaries at the present time.

Of the new course of study adopted in Sept. 1937 it was explained that this had already entailed an additional expenditure of $200 and with prospectus for next term being published next week he urged that early consideration to the purchase of the new books for supplementary reading be given.

The desks at present in use in class rooms are obsolete and should be replaced, as they wear out, by the new combination chair desk which can be moved around allowing better opportunity for many types of project work in the class room.

Should Clean Buildings

Again this year he reminded the Board that something should be done to level up the play grounds at the rear of the school and also to the fact that something should be done in the direction of cleaning and re-decorating the walls and ceilings. This said the inspector was more important than anything else. To emphasize the need for action in the matter he stated that "you can write your name on the walls in any of the rooms—in fact if I were to do my duty I would not recommend that the grants be paid until the rooms were cleaned up."

Urging the introduction of manual training and domestic science in the school he suggested that it might be possible for an arrangement to be made whereby a student could use the facilities provided by the high school and thus eliminate the costly duplication of equipment. This matter was left by the board for consideration at a special meeting.

R. Young addressed the board offering to supply kindling wood for the school at the same price as last year and on motion of A. G. Thompson and George Free the board decided to purchase 8 cords of wood at $5.00 per cord to be delivered as required.

Granted Use Of Grounds

A representative of the Seymour softball league asked for and was granted permission to use the high school diamond on Tuesday and Saturday evenings.

Pope Pius 81 Today

CASTEL GANDOLFO, Italy, May 31 (AP). — Letters, telegrams, and flowers poured into Pope Pius' summer villa today, congratulating him upon his 81st birthday. Inhabitants of the town attended low mass said by the parish priest for the Pontiff. The holy father said his own low mass in his private chapel.

Airline Officials Attend Funeral of Pilot

Ace pilots and executives of United Airlines flew from Cleveland to Toronto in a giant 21-passenger airliner, BOTTOM, to pay their last respects to "Monty" Brandon, crack flier for the United Airlines, who met death when his transport airplane caught fire and crashed near Cleveland. Nine others besides Pilot Brandon met death in the crash. A member of the Royal Canadian Airforce during the war, Brandon had been flying since he was 17 without a serious accident—until his last one. Fellow employees of the airline are pictured TOP as they arrived in Toronto to attend his funeral.

Social Crediters Swing Into Quebec

ST. HYACINTHE, Que., May 31—(CP)—Social Credit leaders today termed their first congress in Quebec a success. More than 400 delegates from Social Credit study groups throughout the province came here over the week-end for the first annual congress of the Social Credit League of the province of Quebec.

John H. Blackmore, member of the House of Commons for Lethbridge and House leader of his party, addressed an open air gathering here last night. St. Hyacinthe is 46 miles east of Montreal.

He explained the broad principles of Social Credit. Rene A. Pelletier, Social Credit member for Peace River, declared French-Canadians in the West were deserting the old party flags to embrace Social Credit.

J. Ernest Gregoire, former mayor of Quebec and Nationalist member of the provincial legislature for Montmagny, said: "I can say without hesitation that I am a Social Creditist." The man who broke away from Quebec's Union Nationale government because he claimed it would not fulfill promises to combat the big trusts, said he had not made an exhaustive study of Social Credit.

"I think credit should be more social," he said, adding credit should be for the benefit of the people rather than "the trusts."

Jamaica Scene of Fighting

A general strike which tied up the city of Kingston, Jamaica, reached a climax when hoodlums took advantage of the tense situation and attempted to take control of the business section. Police and military authorities restored order only after much bitter fighting. A dock laborer, suspected of strike-breaking, is shown here as a group of strikers assaulted him. He was badly beaten before police were able to rescue him.

Wednesday Morning Specials

Shoulder Veal Chop	Shoulder Veal Steak	Leg Veal Steak	Loin Veal Chop
15c	18c	27c	20c

FRESH Spare Ribs - 15c

BUEHLER BROTHERS

Phone 3680 PETERBORO 387 George St.

Journalists Rally

LONDON, May 31 (CP-Havas).—A conference to study means of fighting any threat to freedom of the press was urged today in a resolution passed by the West London branch of the National Union of Journalists for submission to the executive committee of the organization.

TIE AT 25TH HOLE

MACCAUVLEI, South Africa — (CP).—There was a record tie for the South African amateur golf championship when Len Jacobs and J. W. Verwey reached the 25th hole in the second round. Previous record was a 23rd-hole tie in 1932.

Omemee Woman Injured in Smash

(Examiner Correspondence.)

LINDSAY, May 31.—An automobile accident occurred on No. 7 Highway, near Omemee, on Saturday night, resulting in serious injuries to Mrs. P. Mitchell, a resident of the village. She was in a car driven by her son, Harold, who was proceeding towards the village from the east, and when he attempted to pass another car it is alleged he was crowded from the road into the left hand ditch. The car overturned and Mrs. Mitchell was thrown heavily against top on her head. She suffered head injuries, and is said to be in a rather serious condition. Provincial Traffic Officer Kennedy investigated the accident.

His Excellency Lord Tweedsmuir, Governor-General of Canada, will not honor Lindsay with a visit on his tour of the Trent Valley Canal. However, the citizens of the town have been asked by Reeve Tiers, of Fenelon Falls, to unite with the villagers in giving the vice-regal party a reception when he visits that point on Thursday. The Rotary Club will attend the reception while the Canadian Legion will welcome the Governor-General at Kirkfield.

Miss Gladys Nicholson, George street, town, was the holder of a lucky consolation ticket in the Irish Sweepstakes. She won $500.00.

The death took place on Sunday morning of Alex St. Thomas, father of John St. Thomas, of Peterborough. He was formerly in the employ of the C.N.R. and is survived by his wife, two sons and two daughters.

City Tennis Meeting

The annual re-organization meeting of the City Tennis League will be held this Wednesday evening at 8.15 in the Y.M.C.A. All clubs are asked to send representatives as officers will be elected and other important business handled.

LARGEST RURAL SCHOOL

The school at Four Oaks, North Carolina, claims to be the largest consolidated rural school in the world. More than 1,800 students study in its two buildings.

Balance Of $15

MONTREAL, May 31—(CP). — Canadian Welfare Council reported heaviest disbursements and receipts in its history at the 18th annual meeting yesterday.

Receipts of $44,020 and a balance of $15 on the year's operations were shown in the report of J. Fred Davey of Ottawa, honorary treasurer..

TWEED

Driver Is Jailed Following Crash

(Examiner Correspondence.)

TWEED, May 31. — Arrested on charges of drunken driving and also of reckless driving, W. J. Gauthier, Gananoque, was lodged in the Lennox County Jail by Motorcycle Patrolman J. H. Hatch, Marmora, late Saturday night, following an accident on Highway No. 7, two miles west of the village of Kaladar, which resulted in Gauthier's car and a second vehicle being badly damaged.

According to Constable Hatch, Gauthier was proceeding east and failed to negotiate a sharp turn in the highway, resulting in his motor car allegedly sideswiping another automobile driven by Claude Parks of Arden. Both vehicles careened into the ditch, the Parks car being totally wrecked. Fortunately no persons sustained major injuries.

Legion Installation At Campbellford

CAMPBELLFORD, May 31.— At the May meeting of the Canadian Legion, held in the Armouries last week, Past President C. C. Massie was assisted by Past President E. H. Armstrong in the formal installation of officers for the coming year.

Following the installation of the officers, who were elected at the April meeting, Chas. Holmes, the newly-elected president, took the chair for the eelction of committees on which members from both Havelock and Warkworth were represented.

The committees were as follows: Pensions— N. A. McColl, H. T. Mathison, W. Weatherup.

Sick and Visiting—C. C. Massie, J. T. Dutton, J. N. Mallory, W. Taylor, C. Coons, I. H. Hoard.

Social—C. C. Massie, Jas. Waters, R. McCulloch.

Membership—C. C. Massie, H. T. Mathison, W. Weatherup.

Property and Music — A. G. Thompson, G. A. Ironside.

Relief—A. G. Thompson, C. Coons, J. N. Mallory.

Poppy—N. A. McColl, J. M. Bygott.

League of Nations—A. G. Thompson.

Imports Slump

OTTAWA, May 31 (CP).—Canada's April imports were valued at $48,895,000 compared with $56,886,000 for the corresponding month last year, the Dominion Bureau of Statistics reported today. The total from the United States was $31,381,000, against $36,701,000, and from the United Kingdom $9,187,000 compared with $10,207,000.

The British Army has lifted its ban on recruits who must wear spectacles.

"THROW DOWN A CHALLENGE"

SAYS DALE CARNEGIE

Author of the famous book:
"HOW TO WIN FRIENDS AND INFLUENCE PEOPLE"

● "What do you suppose it is that stimulates men to great efforts—and great accomplishments? Money? Seldom. The desire for fame? Sometimes—but more frequently it is neither of these things.

"It is something simpler, something elemental in human nature. It is the love of contest—the thrill of victory."

● "Every person of spirit wants a chance to prove their worth, to excel, to win. That is what makes foot races, sand-lot ball games and pie eating contests. Yes—and it also makes Olympic games, Marathon swims and stratosphere flights.

"A world-famous industrialist once said: "I have never found that pay, and pay alone, would either bring together or hold good men . . . it is the game itself."

● "That's it. The game itself. The way to get things done is to stimulate competition—not in any sordid, money-getting sense, but in the desire to excel, to do better than the other fellow.

"So, if you want to influence people — spirited people — remember, a good rule is: Throw down a challenge."

Have You Smoked a Turret Lately?

THE popularity of Turret Cigarettes is a constant challenge to those who make them. For Turrets are manufactured with a scrupulous regard for quality. Only the finest, selected Virginia tobaccos go into these famous cigarettes; and the unique and original formula gives Turrets a taste which is not matched by any other cigarette. Finally, for your convenience, we put a handy calendar on the back of every package. If you haven't smoked a Turret lately, try a package today.

Imperial Tobacco Company of Canada, Limited

Quality and Mildness

Turret

CIGARETTES PLAIN or CORK TIP

For roll-your-owners we suggest Turret Fine Cut

You pay SO LITTLE

...You get SO MUCH

Have you ever figured out how very little it costs to give your home the *daily* convenience and protection of a telephone? It actually works out to only a few cents a day!

"Shopping by telephone" saves time and energy. "Visiting by telephone" binds friends and relatives—local or *distant*—more closely to you. In case of emergency—fire, sickness, burglary—your telephone is a faithful, speedy messenger; the perfect, sleepless servant, giving constant service for just *a few cents a day!*

THE BELL TELEPHONE COMPANY OF CANADA — LONG DISTANCE TELEPHONE

C. B. SHAVER
Manager

Denies Charge

David E. Lilienthal, member of the board of directors of the Tennessee Valley Authority, is pictured lighting up a cigarette during the hearing before the U.S. congressional committee investigating T.V.A. Lilienthal denied charges of "administrative dishonesty" made against him and his fellow-director, Harcourt Morgan, by the ousted chairman of TVA. Arthur E. Morgan. Director Lilienthal countered with charges that Morgan attempted to "sabotage" TVA in the interest of the private power companies.

Do you know how refreshing Kellogg's Corn Flakes and milk taste at bedtime? Not only delicious, but a real aid to restful sleep — so easy to digest.

Enjoy oven-fresh Kellogg's any time you're hungry. Always ready to serve. At all grocers. Made by Kellogg in London, Ont.

Kellogg's FOR AN EVENING SNACK

The Examiner

The Peterborough Examiner, published each evening by Peterborough Examiner, Limited. Office: Hunter and Water Streets, Peterborough, Ont.

Subscription Rates: 15c per week in City of Peterborough delivered by carrier; $6.00 per year by mail to outside points.

Members: Canadian Press; Audit Bureau of Circulation; Canadian Daily Newspaper Association; Empire Press Union; Ontario Provincial Dailies Association.

H. L. GARNER, Managing Director.
A. R. KENNEDY, Managing Editor.

TELEPHONE 1600.
Private Branch Exchange to All Departments.

TUESDAY, MAY 31, 1938

He Started For Home

Mr. and Mrs. Murray Levine of New Rochelle know now what happened to their 12-year-old son Peter who was kidnapped on the 24th of February. Stating the case as kindly as can be done they know their boy was murdered and mutilated and tossed into the water. When the case was first reported the Examiner expressed doubt that he would be returned safely to his parents. There have been so many of these cases, and the results are all tabulated so that it is possible for detectives and criminologists to work almost on the law of averages. The chances of this lad being returned were at the outset 60 to 40 against success.

There are two agencies working in such a case and they are at cross purposes. The parents desire above all else to have their loved one returned; they will pay ransom money and ask no questions. The police in turn have as their objective the running down of the criminals and the return of the kidnapped person. History shows that the presence of the police in the case makes it difficult for those demanding a ransom to go and secure it. They fear they will be intercepted.

In nearly every case where the kidnapped individual has not been returned quickly the history has been much the same. The kidnappers seldom show much cunning. Each day they keep their prisoner they know the police may be drawing closer. Finally they decide that flight is their one way out and they wish to destroy evidence. The evidence to be destroyed is their victim.

That is what happened to Peter Levine, the boy of 12 who was kidnapped while on the way home from school at New Rochelle, N.Y. His father announced by every means at his disposal that he was ready to pay the $60,000 ransom demanded. From February 24 until May 14 officers of the Federal government stayed out of the case, giving the father every opportunity to make his contact with the kidnappers and secure his son's release. He failed and the police have so far done the same thing. Peter, the lad of 12, started home from school but he never arrived. Probably the mother and father have feared the worst, but now they know it has happened.

There Are Few Fixed Values

"If we could have some stability in prices and money values then we would know where we are at. The constant change makes it impossible for one to look ahead and plan the year's work. It is just a case of doing the work and then getting what some other offers as a selling price."

We took that paragraph from the report of a debate in an Ontario village, where the subject was "Resolved that stabilized prices would aid agriculture."

No doubt it is helpful to debate such matters; it at least shows a tendency to study the situation. But our belief is that there can be no fixed prices nor can there be what is called stability of currency. Looking in the advertising columns of the paper we find a simple enough example. A merchant finds he has five suits of clothes of larger-than-average size, and in order to get them out of the way he is offering them at $16 per suit, although they were marked in the first place at $30. The man who walks in there today and hands over $16 finds that amount of money performing exactly the same service as $30 would have done a few days before.

There was a mechanic in this office a few days ago and he was working four days a week instead of a full week. His earning power is not a fixed quantity and right now it is just about two-thirds as great as it was a few months ago.

If one looks for more evidence of instability it can be found in reports of the mining market. We include in this list only mines which are in the producing class and in order to reach that stage they have gone far enough to be well removed from any wild-cat scheme. So far in 1938 they have shown the following range between the high price and the low:

Mine	High	Low
Aldermac	70	40
A. P Consolidates	36	19
Big Missouri	58	20
Chromium	72	43
Eldorado	3.25	1.97
Falconbridge	6.90	4.70
God's Lake	68	31
Gunnar Gold	1.09	61

If one goes through the entire list it is possible to find similar fluctuations. Even the larger mines show the same thing. Dome has had a high mark of $60 in 1938 and a low value of $47.25, and McIntyre has had a trading range of from $45 to $35.50, while Noranda has been as low as $48 and as high as $63.12.

Not long ago the Housewives' League in Toronto was picketing stores because butter was being sold there at 40 cents per pound. We noticed where it was advertised in local stores at the week-end at two pounds for 57 cents. In any community it will be found when there is a shortage of houses rents will increase, and when there is vacant property on the market the tendency is for rentals to decrease.

As far as we can make it out there is no fixed value in anything which is bought and sold and the same rule applies to earnings and expenditure in general. Governments can and do pass minimum wage laws, but governments cannot promise there will be employment at those wages. We have not yet been able to surmount that old law of supply and demand, and it will probably remain and function long after this generation has departed.

We Are Progressing

The car markers for the year 1938 in Ontario were made with orange lettering on a background of baby blue. At least that is the official description—or admission.

People do not seem to think much of them with the exception of those who have occasion to desire rapid departure without observation.

But for 1939 this province is going in for something better—white lettering on a black background, and the white letters will be treated to a glass spray process which will make for greater visibility after dark.

Thus the law of improvement operates. This year it is hard enough to read the numbers in broad daylight, but next year they plan to have it so fixed we can read them by day or night!

Must Be a Smart Man

There are men who work at trades and businesses which one can be readily understood. When you see a man in a blacksmith shop putting a shoe on a horse's foot you know exactly what is being done. When you notice a man with a ladder and a pot of paint working on a house you do not need to look in the dictionary to find he is painting the house.

But there are others whose labors are more obscure, and on top of that list we place the chap who sets each day the exact value of a Canadian dollar in New York. And it must be a graduate of the same school who says what a United dollar is worth in Canada. At the end of the week we learn the U.S. dollar started the day in Toronto at a premium of 1 3-16 per cent; then shortly after that it rose to 1 7-32 per cent., after which it receded to 1 3-16 per cent., which we are informed was a loss of 1-6 of 1 per cent. from the previous close.

On the same day we learn the Canadian dollar was worth 99.81¼ cents in New York, and that figure represented a gain of 1-16 of one per cent. We dare say the man who attends to that sort of business is tired by the time the day draws to a close, and there might be the danger of him seeing nothing but fractions popping out in front of his weary eyes when he sought repose. Where he got his training we do not know but no doubt he must have shown aptitude for working out figures and problems when he was a little fellow just starting to school.

How he can tell the exact time of day when an American dollar in Canada has increased from 6-32 of one per cent. to 7-32 of a similar one per cent. leaves us gasping and reaching for the back of a chair for support. We can recall days in British Columbia when there were no one-cent pieces in the land. Folk scoffed at them, but this gentleman who sets the rate of exchange takes a dollar and divides it into 3,200 parts, pieces or sections and with a mathematical exactitude which must numb those of lesser attainment he proceeds with the day's work. Where he works we do not know; what sort of tools he uses is something on which we have no information. He could not possibly be interrupted during his day's work for when a man has a dollar split into 3,200 parts he must be careful lest he shove one of them this way instead of that way.

What Is an Accident?

Something unusual was brought to the attention of the Supreme Court of Alberta. It came about this way: V. Halisky had died as the result of blood poisoning, and a judge had awarded payment of $1000 to his estate under terms of an accident insurance policy.

The insurance company took the case to Supreme Court and there it was argued that the blister on the foot from which the poison came resulted from wearing new shoes which were not properly fitted. The insurance company refused to agree that there was any accident about such a condition, contending it was the result of the policy holder having done something which he ought not to have done.

The decision of the Supreme Court was in favor of the contention of the insurance company and the order calling for the payment of $1,000 to the estate was reversed. And right there it looks as though there was room for argument regarding what an accident actually is. It is a point which has more than once made its way into court. The dictionary gives it this way:

Accident: An event that takes place without one's foresight or expectation; an event which proceeds from an unknown cause, or is an unusual effect of a known cause, and therefore not expected; chance; casualty; contingency.

That which takes place or begins to exist without an efficient intelligent cause and without design.

Syn.—Causalty, contingency, misadventure, mischance, misfortune, mishap, disaster.

Within all those words there is plenty of room in which to wander before deciding what an accident actually is. In Edmonton the finding of the Supreme Court appeared to rest on the claim of the insurance company that the formation of a blister gave the warning of approaching injury, and therefore it would be known that injury would increase if the shoes were continued to be worn. When an individual has been warned in this way of an event that is likely to happen then it is not an accident when it does happen. Nice bit of argument in there and it was sufficient to win the case for the insurance company.

Are Our Men Slipping?

It looks at times as though the men of our country are weakening. Reeve C. W. McRoberts of Biddulph township has in his possession a letter from a farmer who wants the reeve to assist in finding him a wife. Biddulph is a goodly township in the north-east corner of Middlesex, just where that county runs into the boundary of Perth. This farmer is 37 years of age, and he does not smoke neither does he drink. He seeks a farmer's daughter or a trained nurse and stipulates that in length of years she should be somewhere between 30 and 40.

But why should this farmer have such faith in a reeve? A reeve may get to know a good many things about roads and bridges, the operation of the Ditches and Watercourses Act, the assessing of farms and the paying of taxes in early December. But there's not a thing in all his official duties which would suggest that he would be the man to whom to turn when a man of 37 seeks to terminate his days of error and enter the fold of happily married men.

Simply saying he wants a farmer's daughter or a trained nurse indicates he is rather too practical. He figures the farmer's daughter would be competent on his premises or the trained nurse could look after him if he were to suffer a spell of sickness.

Years ago they attended to things differently out in the townships. When the farmer's son or the hired man took the driver and the rubber-geared buggy out on Saturday or Sunday night it was known for sure it was for the purpose of visitation. The young men never thought of asking the reeve or the deputy-reeve or any of the councillors for advice, assistance or guidance. They laid their own plan of campaign. If words failed them they found assistance in the kindly phrases printed on lozenges. Instead of bothering the reeve about it they just went out and courted. So when we read of a fullgrown man of 37 in Biddulph township who writes his story to the reeve we fear something has slipped and men are not what they used to be.

NOTE AND COMMENT

There is not so much fun in being a quint. Imagine not having any candy even on your fourth birthday.

Canadian mayors are meeting soon to consider the relief problems and that means the Dominion government will soon be hearing a tap at the front door.

Complete nationalization of the Bank of Canada is to be undertaken but even then there will probably be a few economic evils to be re-adjusted.

Eire is to have a general election on June 17 and even with the country under a new name it should still be a lively affair.

Hitler with his announcement of cars that will run 60,000 miles without major repairs is evidently not playing for the garage men's votes.

Kingston council does not want a Fascist convention held in that city. Why not suggest that the event be staged in Portsmouth?

Ontario proposes to stop the rebuilding of the Falls View Bridge. In other words the owners are being notified that when the structure went down, it went down for keeps.

Mrs. Wallace Brewster of Wadena, Sask., has a four-legged baby turkey which uses three legs with which to walk. As to the fourth? Well the turkey may have watched cars going by and caught the idea of a spare tire.

WEE ANGUS

(By A. R. K.)

¶ Wee Angus works now quite a lot, to learn his music like he ought, each day an hour or two; I know although he gets on fine, there must be things most all the time, that he would rather do.

¶ And now he's learned to play a tune, I hear it every day at noon, I can't recall the name; but Angus gets more speed each day, yet every time he goes to play, the music is the same.

¶ He hits the notes down pretty hard, and gets a stroke of nigh a yard, his touch is not so good; the teacher says he pounds too much, the instrument may need a crutch, hits harder than he should.

¶ And Angus sits when folk come in, expecting if they'll say to him, if he will play a tune; he is obliging sure enough, and once again I hear the stuff, he plays each day at noon.

¶ I think that I can hum the thing, or play it on a fiddle string, I ought to know its lines; it has a noble marching air, it's quite a showing-off affair, I've heard it fifty times.

¶ When folk come in and Angus plays, I think he uses concert ways, for he seems rather keen; he hits the black keys that I know, he lands on white ones in a row—and sometimes in between.

Keeping An Eye On Immigrants

(From Parliamentary Reports)

Mr. STIRLING: Are Japanese immigrants examined before they leave Japan?

Mr. POWER: I do not know of any case where we have had anything to do with the examination. I do not think they have ever asked us to do it.

Mr. STIRLING: Well, upon arrival at Vancouver or Victoria?

Mr. POWER: We have no medical man in Japan. I supose the immigrants are examined, as anybody else is, upon arrival.

Mr. HEAPS: Do they get the same examination as people who come here from the continent of Europe?

Mr. POWER: The Japanese?

Mr. HEAPS: Yes.

Mr. POWER: I assume so. They do not get it before sailing. We have no medical examiner in Japan.

Mr. HEAPS: I know something of the strictness of the examinations which sometimes take place both on the continent of Europe and in London. I have known people who were rejected and who subsequently came here and were pronounced physically sound in every respect. Of course I understand that mistakes can happen. But I want to know if the same thing happens on the Pacific coast as on the Atlantic.

Mr. POWER: I am informed that the examination is the same. I do not know how such an incident as that mentioned by the hon. member could happen.

Mr. STIRLING: Would the minister consider the advisability of having a Canadian doctor to conduct examinations in Japan, or of employing a Canadian doctor who may be resident there?

Mr. POWER: I am sorry, but I did not follow the debates on Japanese immigration closely enough to know just how many came in from Japan. I do not think there were more than seventy-five, were there?

Mr. REID: One hundred and fifty-five.

Mr. POWER: I do not know that we should keep a doctor in that country to examine so small a number. The original idea of placing our medical men in Europe was to facilitate immigration—not that I think they are doing so at the present time. But the purpose was to make it easier for people to be medically examined upon arrival in Canada.

Mr. DUNNING: And because of the hardship involved in their being sent back.

Mr. POWER: I think it was largely due to the representations of the shipping people At one time the immigration authorities made the steamship company pay a heavy fine when they brought anyone to Canada who was rejected.

Mr. STIRLING: They had to take them back for nothing.

Mr. POWER: I believe the churches and other bodies also made representations.

Mr. BARBER: Are the same regulations applied at ports of entry from the United States?

Mr. POWER: No; we have no examination at all.

Mr. BARBER: No examination?

Mr. HEAPS: These regulations apply only to persons seeking permanent entry.

Mr. POWER: The ship has to be cleared just the same. It is not a close physical examination, but the ship must be cleared.

Mr. STIRLING: Does that mean that there is no examination on the United States line?

Mr. POWER: The customs officer has a look at the man coming in, and if there is any doubt a doctor who is on schedule of fees is called in.

Mr. BARBER: I have known of persons coming from the United States with the intention of taking up residence and, not being able to produce a medical certificate, they were turned back.

Mr. POWER: The immigration department must be satisfied; if not, they call in a doctor, at our expense presumably, to see whether the person is in sufficiently good health to be admitted. We have no doctors stationed at any port of entry in the United States.

Mr. HEAPS: It would apply only to people from the United States seeking permanent entry?

Mr. POWER: Yes.

Mr. HEAPS: Not to tourists?

Mr. POWER: No.

RADIO TRIPE.

(St. Catharines Standard)

RADIO PROGRAMS are falling into two classes, either they are excellent or a weariness to patience and an affront to taste and intelligence. The latter class is bulking more large. Some programs putting over quack remedies are terrible, nauseating to the nth degree.

But the crime serials being put on are coming in for a rightful scorching, and in homes where there are children thoughtful parents certainly exercise a strict censorship.

But how about homes where they don't and where censorship may be more essential?

In the old days our fathers tabooed the "dime novels," and similar literature, but those were innocuous and even meritorious compared with some of the stuff that assails the ears and inflames the imaginations of young excitable radio listeners today.

Boys and girls of tender years are ushered, blindfold as it were, into scenes of chicanery, crime and hideous violence. They are invited to listen to plots of robbery and murder. They hear shrieks of terror and agony and the groans of the stricken and dying. The noises of battles between police and gangsters become familiar to them. And in the end they are bound to become haunted and terrified or calloused and brutalized.

There are savages who wouldn't tolerate the stuff handed out in these ultra-modern and up-to-date times. A great invention, well calculated to benefit mankind, is being prostituted for sordid commercialism.

NOTHING NEW

(Los Angeles Times)

Corsets on hogs are being tried to produce tender pork. Would it be superfluous to point out that stage hams have been wearing corsets for years?

KEEPING IT UP

"You nearly ran down a constable, narrowly avoided a lamp-post, and almost collided with a van! What have you to say?"
"Well—er—I hope I've just missed being fined."
—Humorist.

• A Newsboy Views the World News

(By Pearl Strachan in Christian Science Monitor)

"THE GREATEST examples of relation vs. isolation are prevalent today in the conflicts going on in Spain and China." This is not the beginning of a lengthy dissertation by a Harvard professor of government, nor the comment of a professional columnist. It is the first sentence in Peter Panteluk's editorial in the "Boston Newsboy." And the "Boston Newsboy" is a tabloid size weekly which prints important information concerning the doings of Newsboyville, with courtesy and dignity.

What the newsboys think about the news they sell is a subject which has no doubt aroused at least a passing inquiry in the mind of many a patron, ready with his two or three cents to make his purchase and "read all abaht it." Newsboys become working men at a very tender age. Bread or no bread is a question often dependent for solution on the number of papers sold. Education is a boot-strap achievement which may mean the elimination of playtime altogether. Newsboys of a metropolis come from all kinds of homes. If the disillusionment of an unemployed parent—say, a craftsman from Hungary, a farmer from Italy, or a shoemaker from Poland—should influence a son's activities; if anti-social ideas in his environment should warp a boy's outlook; if a sense of injustice should breed in him a spirit of rebellion, the street could exert no counteracting, constructive effect.

What are the Boston newsboys thinking about the news? To continue the quotation from the column of the youthful editor of the mimeographed organ of the Burroughs Newsboys Foundation, we read:

Why must brother fight against brother, father against daughter and son? Why must one yellow-skinned race try to conquer another? Improper relationships within the home—business and governmental establishments brought about what the loyalists and rebels are doing today—slaughtering each other for some causes that would never have arisen had both sides discovered some medium through which they could have established co-operative groups working for the benefit of the people as a whole and not for the benefit of any one political faction. Wouldn't it be a beautiful thing if the European nations would follow the examples of Canada, South America, Finland and the United States of America? If the nations would establish with their neighbors fair reciprocal trade agreements which would satisfy all major parties concerned? Canada would spend many millions, as would the United States, if both countries did not have a peaceful relationship with one another."

The comment is not unusual in its implication, for a member of the Burroughs Foundation. It does not represent an exceptional viewpoint in Newsboyville. It does, however, represent the type of thinking cultivated and encouraged by a man of outstanding character and ability, a man who was himself once a newsboy on Boston streets, the founder of its unique club for newsboys, a highly successful lawyer by the name of Harry Burroughs.

It represents also the extension of certain ideals which a devout and gentle Jewish mother implanted in her son in a far-off Russian village named Kashoffka. She was called "Saint Hannah" by the peasants who were the constant recipients of her benevolence in that now-vanished hamlet. The inscription of a tablet in a corner of the building in Somerset Street reads: "The Harry E. Burroughs Newsboys' Foundation dedicated to the preparation of youth for the responsibilities of life inspired by the loving memory of the founder's mother."

• The Human Touch Is Most Needed

DEAN C. E. JEAKINS, speaking in St. Paul's Cathedral in London, Ont., at the annual service of chapters of No. 5 district Order of the Eastern Star, is reported as having said in Part:

"Who is my neighbor?" has been the cry all through the ages, coupled with the deeper, far-reaching cry of humanity, "What must I do to be saved?"

"It is not to be saved in the life hereafter only. We must know how to be saved, for the life here on earth.

Every aspiration of your soul rests in that cry. Geography has nothing to do with this question, nor has race or creed.

"The answer is two-fold, based on our duty to God, and our duty to our neighbor.

"Not so long ago, the cry was "How can we save our own petty soul?"

"There's a danger today, in our many activities of charitable organizations, of forgetting that man's first duty is to God and then to his neighbor.

The young man's question was selfish. He asked for himself. Christ turned the question, and pointed out that his duty was to be a neighbor, and that is our need today.

"Throw away your denominational creeds and cloaks. Be a human being, with a throbbing soul, working for the uplift of the other broken human beings, who need the touch of your hand, and the sound of your voice, more than all else, to help them back to manhood.

"We have too many charities, well organized, which dispense help by the telephone, the ambulance, the hospital care, or the check book route, while, all along the road lie broken, wounded men, needing the human touch.

"Respectability and religion are apt to trace circles around us, in these days. What we need is another St. Francis of Assisi to show us how to live the Christian life of service, as laid down by the Greatest Samaritan of all, the Christ.

"It's a definite, personal service that is demanded today. It's the human touch, the giving of ourself. There is nothing more sacred than the zealous soul of one who strives to help his neighbor by giving himself, and in blessing others, we bless God."

"Let us always remember, that even Christ pleased not himself."

• Crocheting At A Murder Trial

(Halifax Herald)

A FEELING of revulsion results from reading of preliminary proceedings at a murder trail in New York State. A woman juror took her place with a full regalia of knitting-bag, doilies, needles, thread, yarn, hooks and all.

"I will take no judicial notice of your crocheting unless counsel object," the court ruled, and there were no objections, so presumably, as the gruesome tale was unfolded, the woman juror placidly crocheted her way to a decision.

One recalls ancient Paris hags sitting below the guillotine, stirred to new knitting frenzies every time a head dropped and the modern versions of the Roman circus, such as that at Flemington, New Jersey.

Fortunately, Canadian courts have not descended to these levels; here, when a human life is at stake or at any other time Justice alone is the goal, not headlines or pictures or doilies; moreover, there are ways of dealing with those who refuse to conform.

Once upon a time it probably was the same in New York state; Canadian ancestry has much in common with that outh of the border, but there some influen has been at work creating contempt for life, for the law for established institutions.

There is the danger, so easy is intercourse between the two nations, so freely is the printed and pictured and spoken word exchanged, that those same influences may be at work here. This is no reason for unreasonable prohibitions — but it is cause for close and continuous watchfulness.

ELDERLY MAN'S VIEWS.

(St. Marys Journal-Argus)

WE SAT IN front of a couple of elderly men on the train the other morning. They came from a town west of St. Marys. Both were deaf and talked loudly. These old chaps were hard-headed philosophers and discussed current topics from an original angle. Finally they started on municipal topics of their town and their conversation reflected the pessimism of present day property-owners. "I think I'll go back to the Pinery, or some place I can afford to live," said one. "They have spent a lot of money on a new school and now they want the town to build a rink. Those who want it should pay for it. What good is a rink for you or me? But no, nowadays they want everything paid by the town It's transients that want everything," he said. A lot of people who want to spend the town's money aren't real property owner They buy a place with $100 down They pay no taxes or interest for two years and then move out." After getting this last re-

BLANKET CHARGE.

(Windsor Star)

H. S. MacPHERSON, president of the Associated Children's Aid Societies of Ontario, informs his organization's annual convention at Toronto that mothers are neglecting the training of their children when they devote many afternoons to social affairs. "Mothers going out to teas and such things are not giving their children the attention they should," says Mr. MacPherson. But this is another blanket charge, and like all blanket charges it's too sweeping.

Doesn't it depend entirely upon the calibre of the mother herself? Some do neglect their little ones when they go to afternoon teas or bridge parties. Others seem to manage child-training as deftly as they balance tea cups or shuffle the pasteboards. Why, thousands of our finest citizens come from homes wherein Mama had the lettuce-sandwich and no-trump urge.

mark off his chest, the old chap settled down in moody silence

Hard To Believe How Time Flies

MAY 31

1908: G. A. Gillespie and T. E Bradburn are officially nominated for the provincial election in West Peterborough.

Court Stanley A. O. F. attend service at Mark St. Church and are addressed by Rev. C. H. Coon.

The body of William Meehan drowned at Lakefield, is found a mile below the village.

Melville L. Wilson, of Peterborough, C. P. R. trainman has a narrow escape in a train wreck at Owen Sound.

The grand stand at Riverside Park is being rebuilt and will soon be ready for use.

1918: Word has been received that Pte. H. Parkinson who enlisted in Peterborough has been killed in a raid on a Canadian hospital.

Dr. G. Stewart Cameron has been elected president of the Ontario Medical Association.

Lieut. J. H. Watson, formerly accountant in the local branch of the Chamber of Commerce is officially reported as having died of wounds.

Marjorie Grey and Doris Skinner, two young girls are knocked down and injured by an automobile on Charlotte Street.

1928: Residents of Chemong Park enjoy the benefit of electric light for the first time.

The Peterborough Brewery Company announce that they are ready to commence operations.

Rev. James Rollins of Renfrew, formerly of St. Andrew's church has been elected president of the Bay of Quinte Conference of the United Church.

The Board of Works has purchased a team of heavy horses from George Kent of Plainville.

The war memorial committee makes plan for the completion of the memorial $24,000 is available.

A Bible Message For Today . . . .

AFTERWARD I came unto the house of Shemaiah the son of Delaiah the son of Mehetabeel, who was shut up; and he said, Let us meet together in the house of God, within the temple, and let us shut the doors of the temple; for they will come to slay thee; yea, in the night they will come up to slay thee.

And I said, Should such a man as I flee? and who is there, that, being as I am, would go into the temple to save his life? I will not go in.

And lo, I perceived that God had not sent him; but that he pronounced this prophecy against me: for Tobiah and Sanballat had hired him. Therefore was he hired, that I should be afraid, and do so, and sin, that they might have matter for an evil report, that they might reproach me.

So the wall was finished in the twenty and fifth day of the month of Elul, in fifty and two days.

And it came to pass, that when all our enemies heard thereof, and all the heathen that were about us saw these things, they were much cast down in their own eyes: for they perceived that this work was wrought of our god.—Neh. vi, 10-13, 15, 16.

ALL SOCIALISTS NOW.

(Ottawa Journal)

THE PIONEERS who opened the West, hardy adventurers seeking new frontiers, never heard of crop insurance. They no more dreamed of it than did the pioneers who, a few generations before, felled the forests and tilled the fields of Ontario.

It is different today. We talk of unemployment insurance, of health insurance; of state aid or guarantee of practically everything under the sun.

Where the thing is going to end, Heaven alone knows. For if we guarantee one man's livelihood, protect him against loss, then what of some other man's livelihood? A crop is no more sacred than a job; a field of wheat no more sacred than a factory; a crop in the West no more entitled to insurance than a crop in the East.

The truth is that collectivism, once begun, feeds upon itself; drives to the logical conclusion of collectivism to the end. Which is something worth thinking about.

LAW FACTORIES.

(Calgary Herald)

THE LEGISLATURES of forty-three American states in regular sessions last year enacted 18,483 new laws. The Cleveland Plain Dealer describes this record as a tribute to the ingenuity of the state senators and representatives who from coast to coast joyously assumed the burden of regulating other people's lives.

Only 1,245, or about seven per cent. of these bills were vetoed by state executives. The leadership in law tinkering among the forty-three states was won by the Minnesota state legislature which discussed 3,037 bills. Fortunately many of these were killed before reaching the legalized stage.

A Bit of Nonsense

MANY POINTS—MANY PINTS

Two neighboring villages were due to play each other at football, and the rivalry was intense.

The publican of one village offered a pint of beer to every man in the team for every goal that it scored.

Not to be outdone the publican of the other village made a similar offer.

At half-time one publican sent his boy down to find out the score.

The boy came back with the following report:

"It's a very close game, sir; we're leading by 23 goals to 22!"

FAST MOVING PLOVER

(Brantford Expositor)

A plover tagged at Toronto, reached Christchurch, Barbados, in less than ten days. The distance negotiated was three thousand miles and there was manifestly an absence of any wing trouble.

Large Unit School Areas Are Discussed at Keene Meeting

Section Ratepayers To Be Consulted Within Next Week

A new system of establishing larger territorial areas of school administration was explained to an audience of seventy Otonabee township men and women at Keene last night by V. K. Greer, chief inspector of public and separate schools in Ontario, and Dr. J. B. MacDougall, assistant chief inspector, and at the conclusion of a long period of discussion the trustees present decided to consult their section ratepayers and advise the township council within the next week whether they wish to proceed at once with the adoption of the system.

Most of the Otonabee school sections were represented, and among those present were Councillors John Barnes, A. W. Archibald and W. J. Grady of North Monaghan. The local rural public school inspectors, R. F. Downey and Leo Copp, were also present. Reeve W. A. Anderson was appointed chairman of the meeting which was sponsored by the township council for the purpose of obtaining information from Department officials regarding the details of the new plan of enlarged units of school administration.

It was explained that two or more school sections can combine under a joint board of five trustees. The request must come from the school sections that desire to take advantage of the new system. They apply to the municipal council to pass a bylaw authorizing the amalgamation which must be approved by the Minister of Education, and the bylaw to become effective this year must be passed before July 1. Schools adopting the plan will receive this year $100 each, payable in September or October, but the same grants next year will be paid into the joint board. The ideal objective, it was said, was the township board system by which all the schools in that township are administered by the one board of five trustees. Nomination and election of trustees are held at the same time and places as for the election of the municipal council. Three trustees are eelcted for two years and the other two for one year, subsequently requiring the election of two trustees annually to give continuity of administration.

School section boundaries are merged into the common limits of the school sections which decide to join their forces, and Mr. Greer said that at present trustees are paid only their mileage costs for attending meetings. He amplified that information with the hope that the remuneration of school trustees would not be sought because boards of education in the cities did not pay their members, and in spite of that fact they attracted men and also women of high qualifications for the duty of managing the schools entrusted to them.

To Remove Handicap

The main purpose of the enlarged administration area was to provide for rural boys and girls especially of those from fourteen to sixteen years of age a modern type of education that would better equip them for life, practical training which would be of definite advantage to them.

In a brief comment on the addresses by Mr. Greer and Dr. MacDougall, John Barnes of North Monaghan expressed his approval of the system because it would go a long way toward lessening the handicap under which rural youth enters the world of industry and business. The boys and girls of the country, he said, had just as much intelligence and natural ability as those of the city, but the farms could not absorb all the young people who are born and grow up on the farms. They have to look for a future in the towns and cities throughout Canada, and they have to enter into competition with the urban children who receive special courses in the high schools and collegiate institutes. Mr. Barnes believed that the larger units of rural school administration would go a long way to make up the deficiency that now exists in the system of rural school education.

At the conclusion of the meeting Edward Butler moved that the township call another meeting for the explicit purpose of obtaining an expression of opinion from the ratepayers, but trustees generally preferred to go back to their section ratepayers, explain the new system to them, and get a definite decision from them as to whether they wished to proceed with the new plan.

Origin Of Sections

"In the 1790's the people of Upper Canada got permission to have common schools." Mr. Greer said in an introductory review of the antecedents of the present public school system in Ontario. "In the old Family Compact days the leaders did not take kindly to the education of the masses. The only schools were known as grammar schools, probably the equivalent of our high schools, and there were only seven of them. However, from 1790 until 1840 when Edgerton Ryerson became superintendent of education there was a growing demand for more schools. In the beginning it was required that a school should have at least twenty pupils, and three trustees were elected to take charge of it. At first they selected a soldier or some one else who could read and write to act as teachers. Then in 1840 township councils were required to allot all school property into school sections."

Mr. Greer said that in the institution of the system, some school sections were composed of the best property and the more settled areas, an original condition of inequality of assessment that has persisted to the present. Until the 1870's Ryerson opposed the school section plan because he foresaw that if young people desired further education than that provided in the primary schools they would have to go to the larger areas of population.

"We have gone on with the school section in spite of the lessons of experience," Mr. Greer said, "and in Ontario we are away behind the times. British Columbia, Saskatchewan and Alberta have adopted the larger unit school areas which enable them to plan a better system of education beyond the stage of the primary schools. In the early 1900's England and Scotland passed an act which put an end to their parish school sections, substituting for them larger areas with boards that were given control of teachers and grades of schools up to junior college work."

Both England and Scotland were more bound by tradition than Ontario, and had maintained the parish school system for a very long time. Today Scotland has only thirty-nine boards of education with complete charge of all the schools for which taxes are levied. Mr. Greer spoke of the special attention that is given to the directing of young pupils into their vocations from the first display of special talent in the elementary schools. This is only one of the features of the modern educational system in the Old Country.

"Shouldn't we in Ontario seek to offer to our girls and boys before they leave school the kind of education that will best fit them for life, with more assurance of happiness and also of giving to their country the best service of which they are capable?"

For The Underprivileged

Mr. Greer said that present school system is largely directed to the advantage of those boys and girls who will have the opportunity of becoming professional men and women, going on to the universities and the normal schools. "Should we not be concerned about the 40 to 60 per cent who will remain where they reside, on the farms, in the towns and villages, and those who are going to the cities to work in stores and so on? We are going to give them more attention from now on. The average boy and girl who quits school today at the age of sixteen, quits with a feeling of having failed. They had dreams of going on to higher things, but in the long run they found that they could not go on. They can't take the place in the world on which they had built hopes and for which they might be naturally qualified. We should have some early completing stage of education so that our boys and girls leaving school at sixteen can go into the world with their chests out, with a feeling of success and a greater confidence in meeting the challenge of life."

Every boy and girl from fourteen to sixteen should have a course in business practice such as it now taught in the new ninth grade. Every girl should have a good course in home economics. Special teachers could go out to central rural schools with a senior room or two depending on the number of pupils, teachers from Peterborough or Norwood if only for one or two half days a week, and possibly in the evenings for the older girls who have just left school.

Larger Rural Grants

"We want every boy to have a good training in shop or manual work, and the boys of the rural schools should be taught more of agriculture. The Department of Education is giving more attention to the boys or girls leaving school at sixteen so that they will have a rounded out course that is essentially practical. Special grants for such completing courses are going to pour into the rural areas to assist in providing a type of education that is needed by our young people who are likely to live there. In the last three years 68 school sections have been brought together under this larger area system and they are functioning successfully."

A Muskoka Example

Mr. Greer said thirteen schools in the united townships of Medora and Wood in Muskoka had adopted the new system at the beginning of this year. The area is administered by a board of five trustees which meets every two months in the township council room. They have one secretary, and at a recent meeting which Mr. Greer attended the trustees were discussing plans for next fall, affecting all the schools in the area. He stressed the fact that with enlarged areas the trustees get away from the little community influences and prejudices which were inseparable from the small school board. Although there were only five trustees, there was no evidence that any of them tried to obtain special advantages for any one section of it.

During the past few years 110 small schools in Ontario have been closed. They had enrollments of less than eight pupils. A teacher can't do as well with five pupils as with twenty, Mr. Greer declared. The best of teachers can't get up enthusiasm and the inspiration in a school of five pupils as compared with the stimulus that is developed in a school of twenty. The school that has fewer than twenty children is just an unfortunte school, he remarked.

Swastikas Barred

PORTLAND, Ore., May 31 (AP)—World War veterans tore down and destroyed five flags bearing the German swastika emblem in the veterans' plot of Lincoln Memorial Cemetery yesterday. John Walker Jones, former department commander, veterans of foreign wars, declared the plot was sacred to the colors of America and world war allies. He said no other flags would be tolerated.

Cow Breaks Junior Three-Year-Old Record

The purebred Holstein cow ABOVE, owned by Joseph T. Tully of Otonabee has broken the Canadian junior three-year-old record for production of butter-fat in the yearly division of the Record of Performance. —(Examiner Staff Photo)

Holstein Cow Sets Record

Alcartra Pontiac Inka, 318641, a pure-bred Holstein owned by Joseph T. Tully, Otonabee, has, according to the R.O.P. report just issued by the Federal Department of Agriculture, broken the former Canadian junior three-year-old record for production of butter-fat in the nearly division of the record of performance, on twice-a-day milking. She produced 762 pounds fat from 20,086 pounds milk, thus giving her a butterfat test of 3.79%.

The reign of Inka as champion was, however, brief, as hardly had her record been reported when a still larger junior three-year-old production was reported from the herd of Elliott Bros., Woodstock, Ont., where Popular Pontiac Abbekerk had made the sensational total of 786 pounds fat from 23,411 pounds milk, average test 3.36% butterfat, to make her Canadian champion for both milk and fat. This latter record exceeded for both milk and fat not only the former junior three-year-old champions, but the senior three-year-olds as well.

1,000 Excursionists On School Party

(Examiner Correspondence.)

CAMPBELLFORD, May 31—Nearly one thousand children and adults took advantage of the excursion to Toronto on Saturday conducted by the C.N.R. with the co-operation of local school boards which made possible a trip to the city for a large number of children who have never before had a similar opportunity. Though the original plans for the trip made provision for only half the number who actually attended the excusion, officials were amazed at the huge demand for tickets. There were 175 boarded the train at Campbellford and a similar number from Stirling, while representations from Brighton, Trenton and Colborne necessitated several extra coaches being attached to the train.

Special police were on duty at the Union station in Toronto to handle the huge number of children who for the most part travelled in groups under the watchful eye of their own teacher. Special street cars waited outside the station to carry the children to the museum on Bloor street through which they were conducted in groups and then out on to the lawn where they had lunch. Following this they walked west on Bloor and then south to the parliament buildings where H. N. Carr, Northumberland representative, greeted the children and guided them through the House. One little girl got a big kick out of sitting in the seat which is allotted to Premier Mitchell Hepburn, who had illustrated books on Ontario printed for distribution among the children.

Dooms Suchow

General Li Chung Jen, Chinese commander, who announced he would completely destroy what was left of the city of Suchow, according to a report received in London from Hong Kong. Fifty thousand civilians have been ordered to evacuate Suchow, besieged Chinese railroad junction, as the vanguard of 1,600 Japanese troops came within a few miles of the city. "The Japanese will occupy Suchow but they occupy a city of ashes."

ACCIDENTS
Can Injure You Financially As Well As Physically. There is No Protection Against Accidents But You Can Protect Yourself Against the Consequences With A PERSONAL ACCIDENT POLICY.
CONSULT
Davis-Thompson
COMPANY
Insurance and General Agency
Real Estate
Established 1858
433 George Street. 'Phone 40.

Boy Cyclist Hit And Left on Road

TWEED

(Examiner Correspondence.)

TWEED, May 31. — Believed to have been the victim of a hit-and-run driver, Theodore Schamerhorn, 15-year-old son of John Schamerhorn of Stoney Lonesome, was found lying along Highway No. 37 on Saturday night in an unconscious condition, by Thomas Lamb of Thurlow Township, who was passing in his automobile. The injured lad was rushed to the office of Dr. G. S. Cronk. The lad escaped major injuries, however, having suffered only from skin abrasions and minor facial lacerations, but had apparently been knocked out when struck.

Young Schamerhorn informed Provincial Constable W. E. Smith, upon his investigation, that he was proceeding northerly on his bicycle on the east side of Highway No. 37 when he observed two automobiles abreast coming from the opposite direction. He remembered nothing more until he regained consciousness in the surgeon's office.

Hungary's Premier

Here is a new picture of Bela Imredy, former minister of economics and one-time president of the Hungarian National Bank, now premier of Hungary, succeeding Koloman Daranyi, whose cabinet fell after 18 months. Imredy is strongly anti-Nazi.

A Gentile Nation

SAN FRANCISCO, May 31 (AP)—Herman Schwinn, Pacif coast organizer of the German-American bund, called for "a Gentile nation, run by Gentile Americans" today as coast Nazi sympathizers quietly left town after a two day convention. The bund is receiving "a high degree of co-operation with other patriotic American organizations in our fight against Jewish Communistic activities," Schwinn said.

Back From Spain

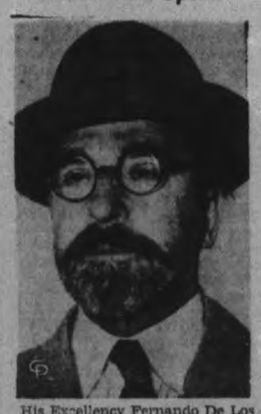

His Excellency Fernando De Los Rios, Spanish Loyalist ambassador to the United States, is pictured ABOVE as he arrived from his war-torn country on the S.S. Queen Mary to resume his official duties in Washington.

One-Man Exhibition

Augustus John, one of the most famous of contemporary British artists, is pictured here at the opening of his one-man exhibition in Tooth's galleries, London. The exhibition, first he has given in nine years, is believed by way of a protest against the Royal Academy, from which he recently resigned because of a ruling against the work of an artist friend of his.

FREE GIFTS
SAVE MONEY
FOR THOUSANDS

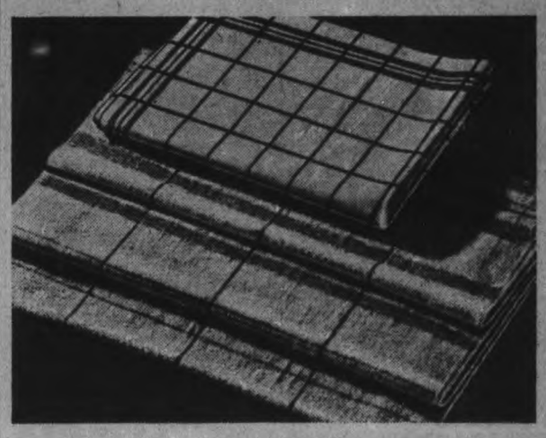

BATH TOWELS
AND ALL LINEN
TEA TOWELS
FREE FOR SUNLIGHT CARTON ENDS

Your choice of the towels you always need—and as many as you want—*absolutely* free! THE BATH TOWELS (23 x 44 ins.) good quality, sturdy, soft, absorbent; in smart colour patterns. THE TEA TOWELS (22 x 32 ins.) good standard quality, heavy weight, all linen, nicely hemmed, with bright, attractive colour designs.

How to Get Your Free Towels

Save 20 Sunlight carton ends, THE END PRINTED IN ENGLISH ONLY—just 20 bars of Sunlight to buy—for an all Linen Tea Towel, or 30 for a Bath Towel and take them to:

HUBERT CHOWN
HARDWARE
417 George St.
PETERBOROUGH

If you cannot call for your gift, simply send your carton ends by parcel post to:
LEVER BROTHERS LIMITED,
STATION G, TORONTO

Do not enclose a letter in your parcel. Do not seal, simply tie with string and include a slip of paper containing the following information:
(1) Name and address in BLOCK LETTERS.
(2) Number of carton ends enclosed.
(3) Gift required.

SAVE THE ENDS PRINTED IN ENGLISH ONLY
SUNLIGHT SOAP

THIS OFFER OPEN UNTIL MAY 31st, 1938

PERSONAL LOANS

THIS BANK is regularly making personal loans to salaried men and women, to wage-earners, to business and professional people and executives.

The terms are simple, the interest rate moderate, and there is no service charge.

The Manager at any office of the Bank of Montreal will be glad to have you call and discuss your financial requirements with him.

BANK OF MONTREAL
ESTABLISHED 1817
"a bank where small accounts are welcome"
Modern, Experienced Banking Service.....*the Outcome of 120 Years' Successful Operation*

HOTPOINT..
FIRST CHOICE
OF CANADIAN HOUSEWIVES...

BECAUSE IT'S *Faster*

You get new magic cooking speed with Hotpoint CALROD—the *world's fastest* electric range element. It cooks as fast as food will cook. It will prepare all your meals in double-quick time.

Thriftier

Owners will tell you that Hotpoint saves them money on current—on food bills—and on upkeep. No heat is wasted. Uniform cooking results are assured. The Hotpoint Range is ruggedly built for years of economical service.

Cleaner and Cooler

Hotpoint flameless cookery is clean as electric light—pots and pans stay bright as new. You enjoy a cool kitchen, too, because all the heat is concentrated on the cooking.

See your G-E dealer now and inspect the smart new Hotpoint Ranges with their modern, time-saving features. You can buy on easy terms to suit your budget.

MADE IN CANADA

GENERAL ELECTRIC
Hotpoint
H-6EX
J. W. WATSON
George and Brock Tel. 968
CANADIAN GENERAL ELECTRIC CO., LIMITED

Quaker Muffets...
The Whole Wheat Health Cereal
...with the delightfully different flavour you'll love!

Nourishing, Delicious, Ready-to-eat

If you are not entirely satisfied that Muffets are the most nourishing and delicious whole wheat cereal biscuits you ever ate, just return the box and The Quaker Oats Company returns your money. Thousands of people enjoy Muffets daily.

Your family will thank you for Muffets. These toasty brown cereal biscuits are just crammed with appetizing goodness and health.
Buy a package from your grocer today—serve regularly.

MUFFETS Whole Wheat Biscuits
FLAVOUR . . . ENERGY . . . VITAMINS . . . MINERALS . . . BRAN

TORONTO BALL CLUB TAKES 2-1 WIN ON BUFFALO GROUNDS

M. Meola Gives Leafs a Break With the Herd

BUFFALO, May 31.—With clever pitching and brilliant defense dominating the action in place of a powerhouse slugging for a change, a couple of Italian lads saw to it that the Bisons and Toronto Maple Leafs shared the holiday doubleheader before 9,146 fans Monday afternoon with the locals bagging the matinee, 3 to 1, and the Canadian invaders sneaking off with the abbreviated afterpiece, 2 to 1.

After Ollie Carnegie stepped out and bumped the Leafs on the head with a homer producing all the tallies Bisons required to win the opener, it was only fitting that Mike Meola should come back and rope the Herd in the nightcap by throwing a four-hitter and propelling his own winning run across the plate.

Fink in Fine Form.

One of the glossiest curving duels of the season ensued before Ollie Carnegie delivered the opening game into the Bison cash box by pumping a circuit swat over the left field wall, with two associates holding down the sacks in the final half of the eighth frame.

Herman Fink, coming through for his fifth victory of the season, and chunky Don Brennan, International League landmark, passed out nothing but horse collars before Maestro Carnegie swung the winning baton. Fink gained a clear-cut edge over Brennan by limiting the Leafs to six safeties against eight carved from the slants of his rival.

It was not until there were two Leafs erased in the ninth that the Leafs fashioned their lone tally for the first one gained by Bison rivals in twenty-four consecutive innings. Porter drew a pass opening the stanza, and lingered on first while Urbanski and Clifton popped soft flies, but Reiber smacked a long double over Abernathy's dome in right centre to chase his mate over the dish.

Roly Poly Mike Meola, veteran right-hander, accounted for about everything necessary to win the second with the exception of a first inning homer slugged by Jack Burns. Outside the third frame when he yielded three hits and the lonely Bison score for another deadlock, Meola was virtually invincible.

Edmonton Grads Win Trophy Play

EDMONTON, May 31 (CP).—Edmonton Grads have defended successfully for the second time this year the international women's basketball championship and the Underwood challenge trophy they have held since 1923.

Coach J. Percy Page's famous Canadians completed the second defence last night when they defeated Cleveland Fisher Foods 61-48 to take the best-of-five series three games to one. Early this month they whipped Chicago All-Stars in three straight games. Grads won the first two games 61-38 and 53-24, but Cleveland took the third 44-36.

GUARANTEED
(Written)
USED CARS
J. J. DUFFUS CO.
24-Hour Service

Lawn Bowling

By HERB MARTIN

The two main points of interest in Monday night's schedule games were Ray Bacon's rink scoring a possible 8 end against Fred Brown, and David Bell scoring a 7 end against Dr. Allen...The best to watch were the Sorenson-Walker and Ross-Lawrence games. In both cases, the game was not decided until the last bowl was played. Regarding the other games, the issue was in doubt after the first few ends were played.

If any of the boys or girls are going away to play in outside tournaments we would appreciate it if they would let us know and we will see that they get a card which will enable them to give us all the details. It makes good bowling news, and it will show the directors that our committee is on the job...Tickets on the pair of bowls can be obtained at any time now.

Scores.

Dr. Allen 26, D. Bell 15.
A. Gillies 24, F. Dearborn 12.
N. Routley 30, J. Skinner 11.
G. Sorenson 17, H. G. Walker 16.
J. T. Braund 19, R. Anderson 17.
R. Bacon 28, F. Brown 16.
H. Clegg 18, H. Freeman 13.
R. Ross 15, C. Lawrence 13.

Queen Mary Wins Over King Edward

Queen Mary took a 6-3 triumph over King Edward yesterday in a Public School League ball game. Some neat twirling by Ridyard, who was ably supported at bat and in the field by his teammates, turned back the southend squad in a smart encounter. The winners got a run in the first, three in a big second, one in the third and another in the sixth. Walks, hits and errors figured in most of the scoring. King Edward tallied in the third, sixth and seventh. There were 13 of them fanned by Ridyard, while Smith sent back 11 on strikes but had poor support. The teams:

King Edward—Leether, ss; Close, 2b; Shea, 1b; Smith, p; Lawson, lf; Killingbeck, c; Caccavelli, rf; Brown, rf; Dalliday, 3b; Curtis, cf.

Queen Mary—Kinmond, 1b; Ridyard, p; Ackford, c; Fowler, 3b; Rhodes, cf; Hardill, 2b; Garvey, ss; McCartney; lf; Matthews, rf.

King Edward .....001 001 1—3
Queen Mary .....131 001 x—6
Umpire—Al Clark.

Pirates Win 16-7 Over the Tigers

Pirates opened their schedule in the Junior City Baseball League last night at the Exhibition Grounds with a 16-7 victory over the Tigers. It was a free-hitting and loose contest with the winners running wild in the third frame to notch 10 runs. Aside from this frame it was a fair game. Only six innings were run off, due to darkness. The winners pounded the apple hard in the third, whereas the Tigers — after grabbing off an early lead of four markers in the first—could do little to O'Toole's twirling. The teams:

Tigers—W. Shea, Morley, O. Shea, Wade, Mattucci, Barnes, McDermott, Sanderson, Mortimer.

Pirates—Wildman, c; Gordon, 1b; Rochetti, 2b; Connelly, ss; O'Toole, p; Nichols, 3b; McBride, lf; Bennett, rf; McKinnon, cf.

P.C.I plays Greyhounds on Wednesday, and St. Peter's meet Cubs Friday.

A Touch of Hollywood on the Mexican Border

It might have been a Hollywood setting but it wasn't. Ellen Dale, the film star, arrayed in Mexican finery, smiled as she greeted the Texan, also dressed in borrowed clothes, as he bowed low before her. She didn't even know his name but she liked this man who had saved her life by a lucky parachute jump a few hours before, a jump that led to

FIESTA
By OREN ARNOLD
Starts TO-DAY—Page 10 in The Examiner

SPORTS -DAY BY DAY-

Digging Up the Local Dirt With the Odd Chuckle or Two

By CEC. PERDUE

GEE CLARK has been named by Manager Herb Ralph as starting slabsman for the Young Petes in their opener here tomorrow eve at 5.45 in Riverside. They tackle the tough Cobourg crew in a Junior Lakeshore League fixture and it should be worth seeing. Cobourg copped a 2-1 nod over 'em last week but the result might easily be reversed this time. Clark isn't very big but he pitches as well as some of the senior tossers in the C.O.B.L. right now. Good control, a dandy curve and a change of pace. The Young Petes have a smart squad lined up again this season, with lots of clever fielders and some lusty clouters aboard. They're in a tough loop where all four clubs are potential champs. Fans will see plenty of nifty ball games in this circuit through the summer, and commencing here tomorrow.

* * * * * *

FOR LACROSSE enthusiasts this week, the Petes are offering an exhibition tussle Friday p.m. 'gainst the Inglewood-Caledon Combines in the local arena. This is practically the same squad, known as Cheltenham-Inglewood, which won the Ontario title a year ago after rubbing our Auburns off the map in semi-finals. The ylost Rock and the Harris brothers but have added a couple of ex-Brampton seniors—and claim to be stronger. But so are the Petes stronger now. It will be quite a tilt, we expect.

* * * * * *

OF ALL THE ACTION in the Riverview A.C. mitt-mat show here last eve, we'd pick the boxing semi-final and the rasslin' final as highlights. They had more furious action jammed in these bouts than you'd find in five Fliers-Petes' puck playoffs! And that's plenty, eh? Dutch McIlmoyle met a tough hombre in the semi-final in Larry Hinds and he made him like it. Dutch pasted Hinds hard, harder and hardest—with Larry also blasting a bunch of wicked blows home—till the other finally fouled out in the third, giving McIlmoyle the victory. Which he deserved. It was a slugfest and a peach. And that last rasslin' affair sent a thousand fans home happy. Garner and Crothall out-pro'd the pros in a sweet dish of mat antics. In and out of the ring, with a few incidents being when the matmen and ref were all down once on the floor, when both mayhem artists were fighting it out on the dirt floor outside the ring, and when Bert tossed Red through the air and he stuck in the ropes! It had everything.

* * * * * *

WE LIKED the whole show. Even the curtain-raisers, 80-pound boys, started right off slugging and kept it up. May not have been so much boxing in these bouts but the crowd wanted action and they got it. Too bad about the main bout, the colored boy evidently deciding after he left in a temper that he might be safer in a temper than back in the ring with Nick Orlando. He looked flashy for a round but Nick let him skate around and then began to systematically chop him down. He got every break from the referee, including a long count, but was still slow getting up and it goes as a soft kayo for Nick. We hear Young Jackie was scared silly and we believe it. Nick didn't have a chance to really show his stuff before it was over. Joiner's gameness was a nice thing to see but he was meeting a clever boxer in Hicks, who now wants to meet Orlando. The two all-local bouts were doggone good, too. Yeah, this is the third straight swell show put on by this club. We'd like to see more of 'em. With those main rasslers back again too, by golly!

* * * * * *

ABOUT THE BEST sports news that's come to this man's town since the Petes won a senior O.H.A. title back in '26 is the story we had on our front page last night—that Peterborough had entered a team in the senior O.R.F.U. this year along with C.N.R. of Montreal, Toronto Balmy Beach, and the Sarnia Imps. Prexy Ott Cranfield of the local Orfuns states a strong squad will be built up, coached by H. L. Bamforth—if he can be obtained—with home games in the Exhibition Grounds. Local officers will attend the grid meeting in Toronto this Saturday to draw up a schedule and iron out details. Unofficially we understand the Montreal team wanted a spot somewhere between the Quebec metropolis and Sarnia, and Peterborough was chosen. The O.R.F.U. has urged the local club to take over and promised to aid wherever possible. Civic officials here, as well as sportsmen, manufacturers and business men are behind the move.

* * * * * *

IT IS a mighty big thing, and we are glad of it. Means swelegant advertising for this town throughout Ontario and Quebec all autumn. And means local and district fans will see the best football available. The famous Sarnia Imps, perennial champions, the colorful Beach bunch and Montreal. There are a lot of angles to be considered. It'll cost heavy sugar, as you can't send a big squad to Montreal overnight for marbles. It will also take a lot of work and worry to get the southend gridiron in shape for senior rugby. And a whale of a lot of building will have to be done to ready up a team here for that class of football. Details should be available in the near future. It must be some 30 years now since Peterborough was represented in senior rugby, and we had some winning teams back in those good old days. We may not have a championship squad this year, but we'll have a championship group. The Orfuns last year won their intermediate "A" group, rubbed out Trenton Fliers and Toronto in playdowns, but lost to Dundas in Ontario finals. This step up this year will make Cobourg's Galloping Ghosts awfully mad—as they had hoped to lick our gang for the Provincial "A" title in '38!

* * * * * *

AN O.B.A. BULLETIN this a.m. speaks of some player transfers. A gee named Eric Cowie is transferred from Colborne to Oshawa—is he junior or senior? Two juniors were transferred from Owen Sound to Peterborough, Lloyd Stanley and Earl McNabb. And another kid, Ross Thornton, was refused (temporarily at least) a move from Toronto back here. The Petes had Bob Doll of Akron, Ohio, held up till the next ball meeting. A prospective pitcher here hadn't his application in. Nor apparently did Ed Poller, the new Kingston southpaw.

* * * * * *

AND SO WHAT? So we expect the Petes will be plenty peeved about Doll being refused his transfer for the time being. Guess they were too frank in their application letter. Oshawa players can move in and out of that town at will, Kingston guys can play without getting a transfer from the States, but we get a shake of the head for telling the truth. The loop has no kicks, but the O.B.A. still has a vestige of puritanism which bobs up at odd times. It had better be careful or C.O.B.L. clubs—reduced now to three but still the strongest in the Province and paying in most playdown dough to the O.B.A. each year—may decide to run on their own. They could do so quite easily and would only miss going into one playdown series (Ontario finals) in the fall. Where the loop shovels out real dough. And it might not have to miss the finals, either. It is a thought, anyway.

* * * * * *

GRAB-BAG: You could hear the fans' roar right uptown last eve while the fight show was on....City Tennis Loop re-organizes at a meeting at 8.15 this Wednesday eve in the "Y"....Westclox beat Motorists' men softballers last p.m. but the losers made it tight this time; Motorists go to Omemee on Wednesday....C.G.E. gals are in Lindsay tonight....And the Petes have a C.O.B.L. tilt in Kingston tomorrow....Church games tonight: Buzzers vs. Knox Seniors at the Oval, umps from Mark and Murray; St. James vs. Park St. Juveniles at King Edward, umps from George and All Saints; All Saints vs. St. James Bantams at King Edward Park; and St. John's Bantams vs. George St. at Central....Hawks of the Southend Loop meet Maple Leafs tonight at 6.15 in Brinton Field....P.C.I. tackles Greyhounds in a Junior City Baseball League fray tomorrow at six p.m. at the Ex., while St. Peter's play Cubs Friday....A permit from the O.B.A. to play a pro team runs anywhere from $5 to $25, says the sub-committee....Kingston just discovered that Ed Poller has been at Queen's all spring—wasn't that lovely!....And now it's the Oshawa scribe's turn to wail about lack of hitting....We'll give ya the grid dope as we get it, but there's plenty of time yet....We'd never raise our boy to be a rassler!

Assignment To Cover Hockey Game More Important Than Nomination

HALIFAX, May 31 (CP). — James W. (Jimmy) Power, dean of Eastern Canada sports writers, retires from the staff of the Halifax Herald today after 58 years as a working newspaperman.

Jim Power is almost unique in sports journalism. His twinkling blue eyes have seen most of the immortals. In his time he has seen all the major sports mushroom from a few obscure paragraphs in the daily press to lusty young giants of public interest.

He was the pioneer in his field in the Maritimes—first sports columnist, first man to keep a box-score of a baseball game, first sports editor. His first job was with the old Acadian Recorder in 1881. He remained with that paper until 1930, when it passed out of existence. His second newspaper job was with the Herald.

Many years ago, Jimmy was asked to oppose Robert Borden, later Premier of Canada, in a Federal election. The Liberals held an enthusiastic meeting. But the man named to run against Borden was not there.

The following day, cornered by friends at his sports desk, he apologized. As he saw it, he told them, he considered an assignment to cover a hockey game a more important duty.

Indians' Star

Earl Averill is in his 10th year winning ball. Earl is an all-star with Cleveland Indians and, like the rest of the team, is hitting on all four as the 1938 edition of the Forest City club flashes pennantwards.

Motorists Lose To Westclox

Westclox tacked up their second straight win in the men's City Softball League last night with a 10-8 decision over the Motorists. It was the second reverse in a row for Shorty Barrett's bunch but they made it a real battle this time right to the finish. A fair-sized crowd of fans was treated to a nifty contest by two good outfits with the decision in doubt till Walsh flied out to end the fixture in the ninth.

Parsons and Naish were the starting moundsmen, Parsons allowed eight hits while fanning two and walking five, giving way to Bateman in the 9th. Latter fanned 1, Naish was nicked for 16 hits in his sojourn, fanning three and walking two. He gave way to Fleming in the eighth, the latter fanning one. Many of the hits in this tilt were extra-base blows.

W. Calladine led the winners with four singles, as Gainey got a triple and single, Currie a two-bagger and single, Watson three hits and Parsons two, one a homer. Dorrington of Motorists got a double and single but Walsh led with two singles and a double. Montgomery hit a homer. Neat fielding was shown by Weir, Playford, Ellis, O'Leary and Watson. Teams:

Motorists—Dorrington, 3b; Weir, lf; Smith, 1b; Starr, 2b; Playford, cf; Walsh, c; Conroy, ss; Montgomery, rf; Naish, p; Fleming, p; P. Calladine.

Westclox—Dormer, 3b; Ellis, 1b; O'Leary, cf; W. Calladine, 2b; Gainey, ss; Currie, lf; Carlson, c; Watson, rf; Parsons, p; Bateman, p.

	R	H	E
Motorists . .. 110 000 222—	8	8	4
Westclox . .. 003 001 60x—10	16	2	

Umpires—Payne and Ranger.

Pasch Favored By Aga Khan

EPSOM, England, May 31 (CP Cable). — The Aga Khan, Indian Prince whose colors have been carried to victory in the Derby three times in the last eight races, said he expected H. E. Morriss's Pasch, the 5 to 2 favorite, to justify the strong public confidence in him.

Mr. Morriss himself is away on business in the Far East, but his wife, who will lead in Pasch if he wins, says she "cannot see what will beat him."

While conceding Pasch as the likely winner, the Aga Khan, speaking of his two entries, Mirza II. and Tahir, says "outsiders must run, otherwise they cannot win as they have done in the past."

Trainers and jockeys were in better humor as weekend rains gave promise of softer going. Many had feared the turf, hardened by the spring drought, would be too solid for most of the twenty-three colts expected to start in the big race. Trainers who had thought their charges would not be able to run because of the going took a more optimistic view.

All Saints Lose To George St.

George Street Juveniles whitewashed All Saints 22-0 last night in a Church League softball game. They ran in a 16-run attack in the fifth to break up a nice ball game, and the losers went higher than a kite then as their hurler lost all control. Bob Parnall pitched well for the winners in the first slab showing, just seven reaching base on him. It was the first church shutout of the year. Ackford got two of the five All Saints' hits and Bedford was the best sticker for the victors. The teams:

All Saints — Robinson, lf; Ackford, 1b; Mortimer, 3b; B. Reid, c; Abraham, p; Morley, 2b; E. Reid, rf; Hill, cf.

George Street — Hamilton, 1b; Bedford, 3b; E. Routley, cf; L. Routley, cf; Parnall, p; Henry, 2b; Woodgate, rf; Armstrong, rf; Saunders, ss; Roberts, lf; Richardson, lf; Duncan, c.

Eighty-three per cent. of Palestine's exports last year consisted of citrus fruits.

First Round For Stratton Trophy Medal Play Completed On June 13

FIRST ROUND

Medal Play and Handicaps, to be played on or before June 13th. Any player's name unintentionally omitted, please add to list so that they may be drawn in second round. Both names will be crossed off if no winner is declared. Handicaps are subject to revision at the discretion of the Match and Handicap committee:

John Stuart, Jr.	12	H. G. Fitzgerald	27
O. A. DeGraw	8	Judge S. L. Smoke	36
Hugh Waddell	22	W. A. Elliott	10
Fred Hills	35	H. A. Toole	32
J. F. Strickland	13	G. H. Thompson	30
E. R. Taylor	26	Duncan Walker	32
H. L. Garner	21	M. G. Hardill	22
Geo. Leeming	17	J. H. Vernor	30
C. G. Graham	22	T. A. MacKay	21
Dr. R. Nott	29	Max Comstock	27
Dr. A. M. Weldon	13	D. W. Barman	17
R. J. Kitchen	14	E. B. Fowler	32
H. T. Cranford	19	W. B. Gordon	21
D. J. Laurie	31	D. T. Diplock	20
Dr. H. M. Yelland	36	Dr. W. S. Fitzpatrick	36
Dr. S. Y. Walsh	34	C. S. Cummer	14
J. McKercher	34	Wm. Widdess	15
J. J. Huycke	19	Harry Tudhope	22
H. I. Bradburn	9	E. S. Martin	22
Gordon Monkman	19	Dr. C. B. Waite	24
Dr. Wright	28	H. V. Chown	12
C. B. Westbrook	16	H. A. Morrow	30
Dr. J. C. Green	7	Gordon H. Munro	18
Dr. A. G. Howson	26	Eric Westbye	13
W. G. Morrow	20	W. R. Thompson	34
Robt. Leeming	34	A. Mowatt	25
R. Abbott	6	Dr. J. M. McCullough	29
W. M. Eastwood	16	C. B. Shaver	24
Alex. Donnolly	24	Dr. C. C. Cragg	26
G. S. Matthews	34	Dr. N. D. Buchanan	29
D. M. McIntyre	20	C. H. Ackerman	15
H. C. Sootheran	11	J. A. McKone	26
Jack McKone	26	F. L. Bradburn	28
Wm. Sangster	30	J. G. Monaghan	20
Terry Hall	10	V. J. McElderry	20
A. E. Cauley	30	J. W. McDermid	16
W. J. Thompson	30	R. J. Simmons, Jr.	24
C. V. Elliott	15	C. H. Rogers	23
Sam Whitehouse	25	G. T. Thompson	24
L. A. Reid	11	Graeme Falkner	18
F. M. Dela Fosse	19	D. V. Ketcheson	28
Chas. Lacheur	36	T. T. Gentles	10
Ted Borbridge	20	G. N. Gordon	34
Tom Holyman	14	W. E. Lloyd	27
R. E. Cutting	16	E. P. Barber	27
D. B. Falkner	16	J. J. Hardill	13
W. C. Ackerman	29	Ross Dobbin	27
Ken Weldon	30	Dr. Russel Magee	25
G. A. Wood	25	Stan Payne	9
A. L. Killally	34	E. G. Clarke	32
Ken McKenzie	24	F. S. Potter	27
J. R. Marshall	24	R. C. Simmons, Sr.	24
J. G. Wharry	19	F. D. Hammond	35
J. E. Esson	10	R. G. Maniece	28
Morley Shaver	29	C. Collins	32

Late Rally Wins For Elgin Team

(Examiner Correspondence.)

HASTINGS, May 31.—Elgin took an exciting 7 to 6 decision from the Outlaws in the Hastings Softball League. Elgin tied the score at 6 all in the eighth and scored one in the ninth while holding the Outlaws scoreless to take the game. It also marked the first time this year that a player was banished from the game. It took place in the last of the eighth inning when Umpire Wellman threw Radford of the Outlaws out of the game for protesting a decision.

The outlaws scored 3 runs in the first innings on 3 singles and triples by Phillips and Stickles. Elgin failed to score until the fourth when they greeted McKee, the Outlaw pitcher, with an onslaught of hots climaxed by R. Scott's home run to score 5 runs. The Outlaws took the lead again when they scored 3 more in the seventh when all runs scored on one bad error.

Elgin scored 1 in the eighth to tie the game and 1 more in the ninth sewed it up. J. Preston with 2 hits in 3 times up led the hitters.

The Outlaws got to J. Richardson, the Elgin pitcher, for 11 hits, while Elgin collected 14 off McKee. McKee led in strikeouts 4 to 3. He also walked 3 ment to Richardson's 1.

The teams:

Outlaws—Radford, cf; Phillips, 3b; McKee, p; Stickles, lf., 2b; Clapper, 1b; I. Bonds, c; Walsh, 2b; Puffer, ss; Scriver, rf., cf; G. Bonds, 2b., rf, and Lemoire, lf.

Elgin—J. Richardson, p; E. Preston, 2b; G. Richardson, 3b; J. Preston, c; Fleming, lf; M. Scott, 1b; B. Scott, cf; R. Richardson, ss; R. Scott, rf, and Grady, rf.

Score by innings:

	R	H	E
Elgin ..... 000 500 011—	7	14	3
Outlaws ..... 300 000 300—	6	11	5

Umpires — Wellman, plate; G. Scriver and Crate, bases.

Junior Ball Game Here Wednesday

Junior baseball makes its 1938 debut here with the first game of the Lakeshore Junior League scheduled for Riverside Park at 5.45 p.m. this Wednesday evening. Cobourg will play Herb Ralph's Young Petes in a loop fixture, their second meeting so far this season. Last Saturday the Young Petes dropped a 2-1 decision in a pitchers' battle in the Lakeshore Town, but the locals hope to even it up here to-morrow. They are in a fine four-team circuit with every game being classy so far and a tight race expected all summer. The boys play fine ball, not far behind senior calibre, and they deserve a big crowd of fans at the opener.

Manager Ralph will probably pitch Gee Clark, while Bateman may be sent back for the Cobourgites. Girard is the home catcher, while the infield should see Castle at first, McNabb on second, Berwick at third, and Stanley on short. Outfield will consist of Kelly, Edmunds and McCormick most likely. Other Peterborough players are Todd, Condon, Hollingsworth, Collins and White. Herb has a nifty young squad, combining hard hitting — they outhit Cobourg on Saturday—with neat hurling and fielding. The game will go seven innings, and the admission is but 15 cents.

Little Harlem Gets 3rd Straight Win

Little Harlem made it three straight last night in the Southend Softball League when they copped a 12-1 victory over the Nationals at Brinton Field, to cop first place all alone. Craig pitched superb ball and had excellent support from his mates. The Nats used three twirlers, Loucks, Rennie and Wedlock before they could stop Herb Payne's gang. The winners went wild in a slugging sixth stanza to tally 10 runs, having notched one each in the third and fifth. Nationals, held to but one hit, got a run in the first inning. The winners got 15 safe blows and had one error to two for their rivals. Conroy, Craig and G. Maloney led the Little Harlemites in hitting but everyone slugged the apple. Tompkins shone defensively. For the Nats, Thompson got the lone hit and Coursey fielded well. The teams:

Little Harlem: Price, 1b; Conroy, lf; Grey, c; Tompkins, 3b; R. Maloney, ss; Craig, p; G. Maloney, cf; Dennie, rf.; Connelly, 2b.

Nats—Hunter, rf; Cameron, ss; Thompson, 2b; Masters, c; McDonald, cf; Coursey, 1b; Pilling, lf; Loucks, p; Adamson, 3b; Rennie, p, lf; Wedlock, p.

Umpires—Coursey and Smith.

Soccer Players Are Registered In Local League

According to the regulations of the Peterborough and District Football Association, the clubs associated with the parent body must register and declare a valid statement about the individual player. The following players have been registered with the local secretary:

Deloro— Clare O'Neill, S. F. Gray, James Sproul, W. J. Simmons, John G. Hart, Ernest Bradley, Robert A. Elliott, William Hart, William Townson, George C. Brooks, Percy Gray, W. H. Brown, W. A. Richardson—13 players.

C.C.F. — Gus McDonald, E. R Jobe, Frank Mayette, E. Dinesen, Walter Dinesen, Joe Mayette, Fred Lawrence, Phil J. Thorne, Ronald Smelt, William Beggs, Fred J. Dyer, J Chamberlain—12 players.

Canadian General — William McKenzie, Will Harris, Harry Keith, Stan Murduff, Alexander Ross, John Barry, J. Goodhew, Ben McMaster, William Cribbs, Joseph Bolton, Harold tSewart, Thomas McPhail, James Mitchell, Alexander Burgess — 14 players.

Brinton A.A.—Stan Clark, Fred Corrigan, Newton Downer, Hermie Castle, Richard Evans, Edward Adkinson, Douglas Richardson, Harry Adams, Archie McMasters, John McLeod, Arthur E. Downer, Eric Jones, George Downer, David Leether, Charles Crennell, Asa Downer, Albert E. Todd—17 players.

A total of fifty-six players have been registered.

To-night (Tuesday) Deloro meets Brinton on King Edward Park at 6 o'clock. Referee—T. Foster.

Saturday—Brinton plays C.C.F. in a league game, and Canadian General travels to Deloro to open the Smelters' home games. They were able to get a draw last year, 1-1. The return game will be played the following Tuesday in Peterborough.

William Downer, late manager of the Canada Packers will handle the local game on Saturday afternoon when local teams meet. The C.G.E. will arrange to take a referee with them—T. Foster.

JUNIOR BASEBALL
LAKESHORE LEAGUE
COBOURG vs. PETERBOROUGH
Wednesday, 5.45 P.M.
RIVERSIDE PARK
Adults 15 cents Children 5 cents
Grandstand Free

If You Own a Business . . .

Watch Your Wife

And, if you have a chance, you might watch a few other women, too. Your wife may not be just like others in many ways but, as a representative of the sex that has a considerable influence on that business of yours—women do more than 80% of the buying—her reactions are worth watching. Notice, for instance, what she reads and what interest she takes in advertisements. You will probably find that, like a maority of home-makers, she gives close attention to the advertisements in her daily newspaper. Women want to know not only what to buy but where it can be bought and how much it costs. The daily newspaper advertisements give this information.

Remember, when you consider advertising for your business, that the majority of women buy from newspaper advertisements.

CANADIAN DAILY NEWSPAPERS

ORLANDO - McILMOYLE WIN OVER TORONTO PUGS IN MITT SHOW

Riverview A.C. Card Is Packed With Action Before Big Crowd At Local Lacrosse Stadium

Toronto Grapple Pair Have Place in Uproar In Turning On the Heat

Six exciting boxing bouts and a couple of wild-eyed wrestling matches had approximately a thousand fans rending the night air with their roars down on George Street South last evening. It was the mitt-mat show put on by the Riverview A.C. which kept the large crowd royally entertained for two and a half hours.

The final wrestling match was a honey of purest clover, one of the best seen here since the advent of the wide-open mat style. While there were no genuine knockouts on the boxing card, every bout was a humdinger and in the nature of a slugfest. The semi-final was halted abruptly in the third round when the Toronto pug fouled Dutch McIlmoyle. And the main event ended unsatisfactorily when the Toronto fighter was counted out, being too slow getting on his feet at the 10-count, and then refused to resume. It was in the second round.

Norm Bowler was promoter and Harry Low matchmaker of the show. Jimmy Simpson of Toronto refereed, with Archie Menzies and Wilf Jones the judges. Jack Withers was timekeeper and Fred Scates the announcer. The Hobbins-Volpie bout was not staged, the latter being sick, and two grappling matches were held instead. A fine ring, under bright lights, made an ideal setting for this lively card which was witnessed by about a thousand fans, ladies and men, in the lacrosse arena.

Curtain-Raisers.

Buddy Redmond and Joe Berardi, local 80-pounders, put on a neat curtain-raiser, slugging each other hard in the short no-decision bout. They drew a hand at the finish. The first of the prelims was between Bert Prince and Mal Packenham, local lightweights, and it was a toe-to-toe battle all the way, with Mal getting the nod on points in three rounds. He had a slight edge due to a longer reach and he used a left hand to advantage to smear Bert's face with blood. But the latter tore in repeatedly and they had the fans cheering at their frequent hard exchanges.

Hal Jones and Roy Prince, local welters, also kept the customers in noisy mood with a slugging three rounds, which Hal won on points. He had an edge in each round with a lovely left which he popped with monotonous regularity on his opponent's gory beak. The latter rallied at times to crowd his rival round the ring as he landed lefts and rights upstairs, but that sharp darting left, with the odd right cross, proved too much to overcome. They were applauded heartily at the finish.

Joiner Loses.

Walter Hicks of Toronto, 135 pounds, outpointed Bill Joiner, 133-pound Peterborough pugilist, in five rounds. It was a good bout, but Hicks took every round and only gameness kept Joiner in there battling till the end. He was tired, bloody and beaten, but still fighting at the final bell. Hicks was a fast boxer with a diversified up-and-down attack with both hands, but he lacked a kayo wallop. In the first and fourth rounds, Bill pushed his opponent around the ring in brief flurries, but other times he was busy covering up or clinching as the Toronto pug measured him coolly and then whirled into action with both mitts flying. He tried hard for a knockout in the fifth, but his gallant rival stuck it out.

The semi-final bout saw two hard hitters paired off, with Dutch McIlmoyle, 163-pound Peterborough scrapper, too good for Larry Hinds of Toronto, going 160. Hinds seemed to take the easy way out when he twice hit low—after being warned once—in the third heat of a dandy battle. The referee awarded the fight to McIlmoyle on a foul. They started off with a rush that had the fans on their feet and splitting the skies with their yells. The pair pasted each other with everything but the water buckets, swinging both mitts hard and fast from the waist up.

Dutch a Winner.

The first exciting round was about even. In the terrific uproar of the second, Dutch slipped twice to the floor, but was up without a count. Hinds was hammering in some hard body blows, but the local fighter returned with stinging cracks to the kisser, and it was anybody's fight at the bell. Dutch dove in for the third round, and was unleashing jolting wallops on his opponent's chin and forcing him to give ground when Hinds hit him a hard punch below the belt. It staggered McIlmoyle and he rested on the ropes as Referee Simpson warned Larry to keep them up. A few seconds after they resumed, Larry again blasted a right three inches below McIlmoyle's midriff and the referee unhesitatingly hoisted the local man's mitt. The crowd cheered the decision.

Nick Orlando, local lightweight, proved too much for Young Jackie of Toronto, in the main bout and made him quit in the second round. The Toronto colored boy flashed a lot of fancy stuff in the first round and won this heat. He tore out and landed a bunch of light blows as Orlando covered up and played a waiting game. In the second, Nick began to open up as Jackie slowed up, and finally got to him in a corner with hard rights and lefts to the head. Jackie staggered out and slipped. He stayed down for the count, but failed to get up before the referee called "ten"—though he was getting up slowly. The referee gave the fight to Orlando.

Bedlam broke loose then. Jackie and his second argued with the referee, and the Toronto fighter threatened to hit him. They finally left the ring and the fans roared disapproval, calling for the fight to continue. The club president, Frank Grey, and Judges A. Menzies and W. Jones, got busy and finally had the referee agree to let the fight continue, as both boys expressed willingness to go on. Orlando reappeared in the ring, but Jackie would not come out again. He was vague in his reason for not returning, but insisted that he would meet Orlando again here at any time. Orlando was again declared the winner on a knockout that was not a real knockout—though he looked as if he would soon finish the colored boy if given further chance. He drew a hand while the négro was roundly booed.

Grapplers Mix.

Larry Hinds and Spider Shackleton, middles, put on a lively bout of amateur wrestling with Hinds winning the one fall after 10 minutes, though twice being out of the ring before the end. He was warned frequently by the referee for foul tactics, electing to be the villain of the piece. It was a fair showing of the mat game.

The final bout on the program, a two-in-three fall wrestling match between Red Garner and Bert Crothall, Toronto middles, sent the fans home talking to themselves. This outstanding pair of amateur grapplers had everything the better pros dish up, with the addition of youth and speed. Crothall was the villain and he made a dandy with his rough-house tactics which won the first fall for him in about 20 minutes of mat mayhem in and out of the ring, slugging and tangling with the referee. Red came back strong in the short second session and won it in four minutes, though once being strug up on the ropes like a kitten in a ball of yarn. Whereas bady slams beat him in the first fall, he used flying tackles to gain the second. He took the third within a few minutes after twice knocking Bert out of the ring and once going out after him to rough him around the dirt floor as the fans nearly went crazy. He got him back in the ring softened up like a sponge and flopped on him to win.

Barney Ross Rates 7 To 5 Favorite

New York, May 31 (AP)

WEATHER permitting, Barney Ross and Henry Armstrong will battle it out for the world welterweight title in the Madison Square Garden Bowl on Long Island tonight.

The two boys finished training yesterday. Ross, declared in A-1 condition by his handlers, will rest until ring time. Only limbering up exercises were scheduled for the negro.

Odds continued about the same with Ross a 5 to 7 shot. The fighters will apear before the New York State Athletic Commission for physical examinations and weighing-in ceremonies today.

Ruffing Hangs Up His 6th Win For Yank Cause

NEW YORK, May 31 (AP).—Baseball's biggest crowd of the year and one of the largest in history, numbering 82,900 fans, packed Yankee Stadium yesterday as the world champion New Yorkers turned back Boston Red Sox in both ends of the holiday American League doubleheader 10 to 0 and 5 to 4.

The crowd was less than 3,000 under the record attendance of 85,265, set in a Yankee-Athletics double bill at the Yankee Stadium September 9, 1928.

Charley (Red) Ruffing hurled three-hit ball to gain his sixth successive victory in the opener, and Pinkey Higgins's wild throw in the ninth inning, permitting Lefty Gomez to shade Jack Wilson in the nightcap.

Not a Boston batter got as far as third on Ruffing as the Yanks drove Lefty Grove to the showers in the fourth to end his string of eight straight triumphs. Seven of the ten runs were charged against the Sox ace southpaw as the world champions banged out sixteen hits.

Joe Cronin, Boston manager and shortstop, and Jake Powell, Yankee outfielder, became involved in a fist fight in the first game and were banished. Powell rushed to the box after being hit by a pitched ball thrown by Archie McKain. Before the Yankee could do anything to the Boston pitcher, Cronin threw a punch and Powell retaliated.

TIGERS SPLIT TWIN.

Detroit Tigers, with the home-run twins, Rudy York and Hank Greenberg, in top form, vanquished St. Louis Browns, 10 to 0, in the opener, but lost the second game of a Memorial Day doubleheader at Detroit to Les Tietje's six-hit pitching, 3 to 0.

York, with two homers, including a first-inning blow with the bases loaded, and Greenberg, with one four-baser, led a fourteen-hit Tiger assault on three Brownie pitchers for twenty-six total bases in the first game.

ATHLETICS TAKE ONE WIN.

The Athletics divided with Washington Senators at Philadelphia. Six runs in the first inning gave Washington the first game by a 9 to 4 score, while six runs in the fourth inning cinched the second game for the Macks, 9 to 1.

Sam Chapman accounted for three of the Athletics' runs in the opening fuss by hitting a home run with two aboard, climaxing a four-run rally in the first inning to the visitors' half dozen.

GOES TO LIVERPOOL

GLASGOW—(CP).—W. J. Kinghorn, Queen's Park and Scottish amateur international outside-left, has signed as a professional for Liverpool, English Football League club.

Baseball Record

Standings and Results

INTERNATIONAL LEAGUE.

	Won	Lost	Pct.
Newark	23	12	.657
Buffalo	18	15	.545
Rochester	21	18	.538
Toronto	17	18	.486
Baltimore	16	18	.471
Syracuse	15	17	.469
Jersey City	17	22	.436
Montreal	16	23	.410

Yesterday's Results.

Buffalo 3-1, Toronto 1-2.
Rochester 4-x4, Montreal 1-3.
Newark 71, Jersey City 0-0.
Syracuse 8-5, Baltimore 0-2.
x—Ten innings.

AMERICAN LEAGUE.

	Won	Lost	Pct.
Cleveland	24	12	.667
New York	19	14	.576
Washington	22	18	.550
Boston	19	16	.543
Detroit	18	18	.500
Philadelphia	14	20	.412
Chicago	12	18	.400
St. Louis	11	28	.324

Yesterday's Results.

New York 10-5, Boston 0-4.
Cleveland 5-8, Chicago 2-1.
Detroit 10-0, St. Louis 9-3.
Washington 9-1, Philadelphia 4-9.

NATIONAL LEAGUE.

	Won	Lost	Pct.
New York	25	11	.694
Chicago	24	15	.615
Boston	18	14	.563
Cincinnati	19	18	.514
Pittsburg	17	18	.486
St. Louis	14	20	.412
Brooklyn	14	25	.359
Philadelphia	11	21	.344

Yesterday's Results.

Boston 6-1, New York 0-0.
Philadelphia 9-7, Brooklyn 5-4.
Cincinnati 7-0, Chicago 3-3.
Pittsburg x5-6, St. Louis 4-9.
x—Seventeen innings.
Games today—No games scheduled.

AMERICAN ASSOCIATION.

	Won	Lost	Pct.
Kansas City	22	12	.647
Indianapolis	22	12	.647
Minneapolis	19	15	.559
Toledo	18	18	.500
St. Paul	15	17	.469
Milwaukee	14	19	.424
Columbus	13	18	.429
Louisville	10	22	.312

Yesterday's Results.

Columbus 6-4, Toledo 0-1.
Milwaukee 4-4, Kansas City 2-3.
St. Paul 81, Minneapolis 22.
Louisville 2, Indianapolis 1.
Games today—No games scheduled.

Murray St. Seniors Trim All Saints'

Murray Street Seniors of the Church Softball League last night took a 21-15 win over All Saints at King Edward. It left the Anglicans in the cellar as Murray won their second to end the half. It was a loose tilt. Right from the start when the first hitter singled and scored on a wild throw, the winners were clouting the ball and cashing in on errors. The losers also gave the Baptist hurler his roughest session of the season. G. Palmer, Barnes, and Spencely had a flock of hits, the first two getting a homer each. S. Seabrooke and Williams led the losers at bat, the former banging out a long triple. The teams:

Murary Street — Johnston, ss; McNabb, rf; Barnes, cf; Spencely, 1b; G. Palmer, 2b; Wilson, p; Gillespie, c; Inkpin, 3b; C. Palmer, lf.

All Saints — Rusaw, 3b, cf, lf; G. Seabrooke, p, 3b; Alton, c, 1b, cf; Fisher, ss, cf, p; Piatt, 1b, c; Williams, 2b; Gibson, cf, 3b; Menzies, rf; S. Seabrooke, rf, 1b, ss; King, lf.

Murray Street	5	2	6	0	2	1	0	2	3	21
All Saints	0	6	1	0	4	0	3	0	1	15

Umpires—M. Akers, D. Charlton.

Giants Suffer Double Setback Hands of Bees

BOSTON, May 31 (AP).—Boston's hustling Bees Monday handed the National League champion New York Giants a double shutout, taking the holiday doubleheader, 6-0 and 1-0, before a crowd of 41,036, the largest to see a ball game in Boston in two years.

After Milkman Jim Turner set the Giants down with nine hits in the opener, Deacon Danny MacFayden hurled a brilliant three-hitter against Hal Schumacher, who himself yielded only four.

The last one against Prince Hal, however, was a clean single to right in the seventh inning by Gene Moore, who went on to score the game's only run when Mel Ott took Tony Cuccinello's grounder and threw it far over First Baseman McCarthy's head into right field.

It was the first time the Giants suffered a double shutout since Chicago Cubs turned the track back in 1936, and it enabled the Bees to edge in toward the Chicago club in second place.

PIRATES PLAY 17 FRAMES.

A Memorial Day crowd of 20,352 fans spent more than seven hours yesterday at Forbes Field, to see Pittsburg Pirates take a seventeen-inning game, 5-to-4 decision from St. Louis, then drop a second contest to the Cardinals, 9 to 6.

The Redbirds scored in the ninth inning of the opener to force a deadlock, and the game remained scoreless until the seventeenth, when Lee Handley singled, moved up on a sacrifice, and scored when Stu Martin threw a grounder wild trying to catch the Pirate player at third.

Pittsburg had twelve runners left on base in the second game, due to Curt Davis's fine pitching in the pinches. Double plays with the bases filled were made by the Cardinals in the fifth and sixth frames.

CUBS SPLIT WITH REDS.

The right arm of Big Bill Lee came through with its second successive shutout and its third in the last four games before a crowd of 41,216 yesterday to give Chicago Cubs a 3-0 triumph and an even break in a holiday doubleheader with Cincinnati Reds. Cincinnati won the opener behind Paul Derringer, 7-3.

PHILLIES SWEEP SERIES.

One big inning in the first game and two in the second gave the Phillies a clean sweep of yesterday's doubleheader with Brooklyn Dodgers, 9-5 and 7-4, at Brooklyn.

A crowd of 21,364 saw the Phillies break up a pitching duel between Claude Passeau and Vito Tamulis with an eight-run rally in the eighth inning of the opener.

Chiefs Help Leafs, Walloping Orioles

SYRACUSE, N.Y., May 31 (AP).—The Chiefs swept an International Baseball League doubleheader with the Orioles before 9,500 fans here last night, winning the opener, 8 to 0, and the nightcap, 5 to 2.

Earl Cook got fine support as he blanked the Birds with seven hits, while the Chiefs assaulted Blubber Malone for two four-run splurges in the first two frames. Another four-run cluster sewed up the second game in the sixth as Gee fanned ten men.

The ancient Indian tribes of southwest United States played a ball game similar to the modern Basque jai alai.

Another Triumph

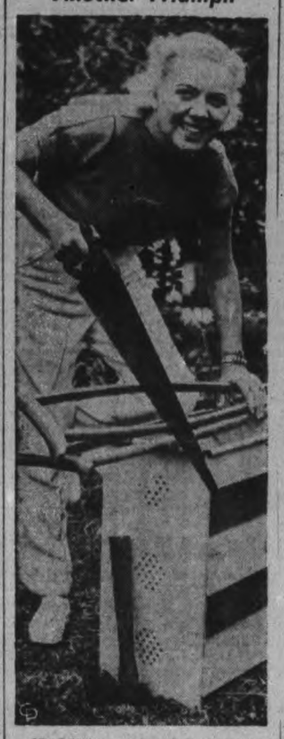

No diving triumph over the world's best thrilled Georgia Coleman as much as her recent victory over infantile paralysis. Bedridden with the dread malady after walking off with national world and Olympic diving titles, Georgia waged a steady uphill battle and is shown as she passed another milestone in her fight... sawing up her crutches after her first steps without their aid at a benefit show staged in Los Angeles.

TRIES CHANNEL SWIM

CALCUTTA—(CP).—P. K. Ghosh, India's champion swimmer and holder of the world endurance record, is leaving for London by motor car in June to attempt to swim the English Channel.

Cuba is trying to regulate the exploration and exploitation of petroleum.

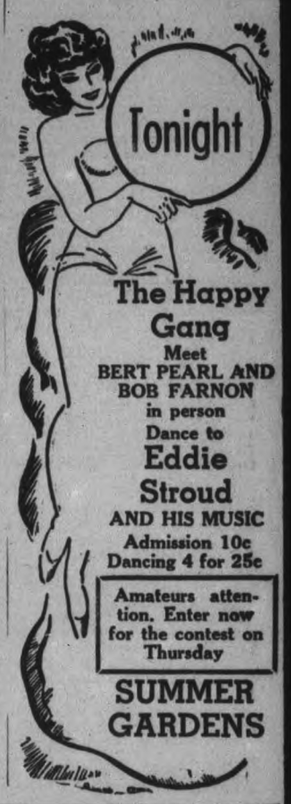

The Happy Gang
Meet
BERT PEARL AND BOB FARNON
in person
Dance to
Eddie Stroud
AND HIS MUSIC
Admission 10c
Dancing 4 for 25c
Amateurs attention. Enter now for the contest on Thursday
SUMMER GARDENS

Grand Opening
Greenhurst Pavilion
Wednesday, June 1st
Featuring
LEN HOPKINS and His Music
From the Chateau Laurier, Ottawa
Dancing Every
Monday, Wednesday
Friday, Saturday
Until Labor Day

Today and Wednesday — Daily 2.30, 7.00 and 9.00

EXTRA! Clyde Deacon Moore and His Orchestra
CAPITOL
Phone No. 1720

Regent
Last Times To-Night
"ALCATRAZ ISLAND"
7.00 and 9.00
WEDNESDAY and THURSDAY
Double Feature 2.30 - 7.00 8.30

And on the Same Program
"PARADISE ISLE" WITH WARREN HULL

PETERBOROUGH
TUES., JUNE 7
AT EXHIBITION PARK

COLE BROS CIRCUS
ALL STAR SHOW!
with CLYDE BEATTY
GREATEST WILD ANIMAL TRAINER OF ALL TIME!
and KEN MAYNARD
SCREEN'S FOREMOST WESTERN STAR and CONGRESS of ROUGH RIDERS
THIS IS THE BIG SHOW
THE WORLD'S NEWEST AND GREATEST SENSATION
THE GREAT FLORENZO
IN HIS DARING, DEATH-DEFYING SOMERSAULTING AUTOMOBILE
1100 PEOPLE—600 ARENIC STARS—900 MENAGERIE ANIMALS—4 HERDS OF ELEPHANTS—60 CLOWNS—500 HORSES
Brimming Over with Innovations and Wondrous Surprises and a Myriad of Unprecedented World-Wide Features Including:
MAXIMO THE MERRY FAMOUS SLACK-WIRE STAR
FLYING HAROLDS Thrilling Trapeze Stars
GRETONA TROUPE THRILLING HIGH-WIRE STARS—And More Than 300 Others
TWICE DAILY 2 & 8 P.M. DOORS OPEN 1 & 7 P.M.
POPULAR PRICES
Downtown Seat Sale, CIRCUS DAY, At Bond's Drug Store

RADIO PROGRAMS

The programs listed are as issued by the stations and are subject to change.

Tuesday
(Afternoon, EDT)

4.45 P.M.
Yodelling Cowboy, CBL
Girl Alone, WBEN

5.00 P.M.
Musical Program, CBL
Dick Tracy, sketch, WEAF
To be announced (CBS), WGR

5.15 P.M.
Terry and the Pirates (NBC) WBEN
Jack Shannon, tenor, WGR
Backwoods Breakdown, CBO

5.30 P.M.
These Four, CBL
Let's Pretend (CBS), WABC
The Singing Lady (NBC), WHAM
Your Family (NBC) WBEN

5.45 P.M.
Little Orphan Annie (NBC), WBEN
Jimmy Allen, CBL
Indiana Indigo (NBC) WHAM
Howie Wing, CFRB

(Evening, EDT)

6.00 Evening
Musicale, CFRB
Science in the News (NBC), WMAQ

6.15 P.M.
News Bulletin, CBL
Claire Wallace, CFRB
Musicale, WBEN

6.30 P.M.
Jim Hunter, news, CFRB
Song Sheet, CBL
Sports, WGR

6.45 P.M.
Nina Dean, songs, WBEN
Lowell Thomas, CBL
Spotlight Parade, CFRB

7.00 P.M.
Just Entertainment (CBS), WGR
Easy Aces (NBC) WHAM
Amos 'n' Andy, CBL
Stan Lemox, sports, WGR
Mining Broadcaster, CFRB
Rhythm Rascals (CBC) CBO

7.15 P.M.
Vocal Varieties (NBC) WBEN
Screen Scoops (CBS) WABC
Easy Aces, CFRB
Sports Club, CBL

7.30 P.M.
Marlow and Lyon, news, (NBC) WJZ
Helen Menklen, actress, WGR
Organ Recital, CBL

7.45 P.M.
Novelty Choir (MBS) WOR
Last Buffalo Hunter, CBL

8.00 P.M.
Donahue's Orchestra (NBC), WJZ
Big Town (CBS) WGR
Russ Morgan's Music (NBC), WEAF

8.30 P.M.
Information Please (CBC) CBL
Al Jolson's Show (CBS) CFRB
To be announced (CBS) WJR
Wayne King's Orch. (NBC), WEAF
Green Hornet, drama, WOR

9.00 P.M.
Vox Pop Interviews (NBC), WEAF
Everybody's Hour (CBC) CBL
Watch the Fun Go By, WABC

9.30 P.M.
Benny Goodman's Or., (CBS) WABC
Fibber McGee (NBC) WBEN
Jamboree (NBC) WJZ
Bert Niosi's Orch., CFRB

10.00 P.M.
Beverley Baxter, talk (CBC), CBO, CKLW
Time to Shine, WJR
Jamboree, WHAM

10.30 P.M.
Hollywood Gossip (CBS), WEAF
Ray Heatherton, songs (CBS) CFRB
Drama Series, CBL

10.45 P.M.
Dale Carnegie (NBC) WBEN
Four Clubmen, WGR
Armchair Club, CFRB

11.00 P.M.
Frank Dailey's Orch., WABC
Barne Rapp's Orch., WHAM

11.15 P.M.
Dance Orchestra, WGN

11.30 P.M.
Richard Himber's Orch. (NBC) WEAF
Mart Kenny's Orch. (NBC), CBL

12 P.M.
Dance Orch. (NBC) WJZ
Art Shaw's Orch. (CBS), WABC

Wednesday
(Morning, EDT)

8.30 A.M.
Music Box, WGN
Morning Devotions, CFRB

8.45 A.M.
Gospel Singer, CFRB
Morning Devotions, CBL

9.00 A.M.
Breakfast Club (NBC) CBL
The Merrymakers, WLW
Kitty Keene, CFRB

9.15 A.M.
Person to Person (NBC), WEAF
Ma Perkins, CFRB

9.30 A.M.
The Wife Saver, CFRB

9.45 A.M.
Town Crier, CBL
Breakfast Table, WGR
Tower Clock Program, WHAM

9.50 A.M.
English Derby from Epsom Downs, WHAM, WOR

10.00 A.M.
Pretty Kitty Kelly (CBS), WGR
Mrs. Wiggs, CBL
Snappy Rhythms, CKCL

10.15 A.M.
Women Only, WHAM
Myrt and Marge (CBS) WGR
John's Other Wife (NBC) CBL

10.30 A.M.
Attorney-at-Law, KDKA
Hilltop House, WJR
Just Plain Bill (NBC) CBL
Mrs. H. M. Aitken, CFRB

10.45 A.M.
Woman in White (NBC) WBEN
Musicale, CFRB

11.00 A.M.
Mary Marlin (NBC) WHAM
David Harum (NBC) WBEN
Leibert and Lewis, CBL

11.15 A.M.
Myrt and Marge, WOR
Homecrafters, CFRB

11.30 A.M.
Pepper Young (NBC) WHAM
John M. Elson, talk, CBL

11.45 A.M.
Road of Life, WBEN
Real Life Stories, WGR

(Afternoon, EDT)

12.00 NOON
Vaughan de Leath, songs (NBC) WBEN
The Balladeer, CBL

12.15 P.M.
Kidoodlers, CBL
The O'Neills (NBC) WBEN
Refreshment Time, CFRB

12.30 P.M.
Musicale, CBL
Helen Trent (CBS) WJR

12.45 P.M.
Our Gal Sunday, WJR
Astrologer, CKCL

1.00 P.M.
Happy Gang, CBL
The Goldbergs, WGR

1.15 P.M.
Vic and Sade, WGR
Instrumentalists, WBEN
To be announced, WHAM

1.30 P.M.
Road of Life (CBS) WGR
Chic Martin, CBL

1.45 P.M.
Gospel Singer (CBS) WJR
Words and Music, WBEN

2.00 P.M.
Betty and Bob (NBC) WBEN
London Calling, CBM
Shut-in Party, CKCL
News, WGR

2.15 P.M.
Kitchen of the Air, CFRB
The O'Neills, WJR
Arnold Grimm's Daughter, WHAM

2.30 P.M.
Happy Gilmans, WGR
Mellow Moments, WJR

2.45 P.M.
Rayonalities, WTIC
Heart of Julia Blake, WOR
The Goldbergs, CFRB

3.00 P.M.
Mary Marlin, WBEN
London Calling, CBL
Martha Deanne, WOR

3.15 P.M.
Ma Perkins (NBC) WBEN
All Hands on Deck, CFRB

3.30 P.M.
Maurice Spitalny's Orchestra (NBC) WHAM
Pepper Young (NBC) WBEN
Kate Smith Speaks, CFRB

3.45 P.M.
The Guiding Light (NBC), WBEN
Young Widder Jones, CFRB
To be announced, WGR

4.00 P.M.
How to Be Charming, CFRB
Baseball, WGN
Langworth Orch., CKCL
Club Matinee, CFCF

4.15 P.M.
To be announced, WBEN
Backstage Wife, CFRB
Langworth Strings, CKCL

4.30 P.M.
The Hughes Reel, WBEN
World Dances, WOR
Deep River Boys, WGR

Radio Log

CANADIAN CORPORATION

	M.	Kc.
CBL	551	840
CKCL	517	580
CBM		1050
CBO		880

COLUMBIA SYSTEM

WABC	349	860
CFRB	435	690
WJR	400	750
WGR	548	850

MUTUAL SYSTEM

WOR	422	710
WLW	428	700
WGN	416	720

NATIONAL (Blue Network)

WJZ	395	760
WHAM	261	1550

NATIONAL (Red Network)

WEAF	454	660
CFCF	357	840
WBZA	333	905

Word "Liberal" Struck Out Of the Conservative Title

Gordon Fraser Is Elected President of Combined Conservative Associations

Peterborough County Conservatives, staging the annual meeting of both the Federal and Provincial organizations in the Canadian Legion Hall on Monday, put in a busy afternoon, during the course of which they knocked the "Liberal" out of the name of their association, decided to amalgamate the two organizations into one county unit, elected officers for the ensuing year and appointed delegates to attend the National Conservative convention in Ottawa in July. The attendance was not large, but it was representative of all sections of the county.

Gordon K. Fraser of Burleigh Falls, president of the Provincial Association, was in the chair, and a letter was read from Morley Smithson of Otonabee, president of the Federal organization, expressing regret that illness prevented him from attending. E. A. Peck also wrote to voice his regret that he would be unable to be present.

Mr. Fraser informed the meeting that he had received a copy of amendments to the constitution that would be considered at the Provincial meeting, among the most important changes proposed being the suggestion that instead of retaining the name "Liberal-Conservative" that henceforth simply "Conservative" shall be used. The president stated that the officers of this district of the Provincial Association were T. H. Stinson of Lindsay, president, Dr. Kaiser of Oshawa and Senator Iva Campbell Fallis of Peterborough vice-presidents, and Cecil G. Frost of Lindsay secretary.

Secretary H. I. Bradburn stated that a letter had been received from W. H. Ireland, president of the Provincial Association, asking that delegates be chosen for the National Convention in Ottawa on July 5, 6, and 7, and that preference be given to women delegates and young Conservatives.

It was moved by J. C. Wood and seconded by Theodore Wilson of Mount Julian that the association henceforth should be known as the Conservative Association, dropping the word "Liberal," and the motion was carried unanimously.

Amalgamation Favored.

President Fraser introduced for discussion the proposal that the Provincial and Federal organizations should be merged into one association.

Col. R. E. Birdsall of Asphodel doubted the practicability of such an amalgamation and declared that many of those he had discussed the matter with were of the same opinion.

Rev. E. C. Moore of Young's Point, on the other hand, strongly supported the proposal. "I am in favor of anything that would tend to strengthen something that sadly needs strengthening in the Conservative Party, that is local organization," he declared. "We have got to realize that every other movement is strongly organized."

J. F. Strickland, K.C., contended that the amalgamation should at least be tried out for a year, expressing the opinion that the merging of the two associations would strengthen the Conservative cause. He moved, seconded by John Thompson of Mount Julian that the County of Peterborough should be organized as one unit for Provincial and Federal purposes, and the motion, strongly supported by L. M. Brooks, Mrs. Walker, and other speakers, was carried.

Officers Elected.

The election of officers followed, and it was decided on motion of W. H. Bradburn, that the Federal and Provincial leaders and the immediate past presidents should be honorary presidents of the association.

The list of officers, chosen without a contest in each case, was as follows:

Honorary presidents—Right Hon R. B. Bennett, Hon. Earl Rowe, Col. R. E. Birdsall, and Morley Smithson.

President—Gordon K. Fraser, Burleigh Falls.

First vice-president — Mrs. J. F. Strickland, Peterborough.

Second vice-president — E. J. Leeson, Havelock.

Third vice-president — Ald. H. I. Bradburn, Peterborough.

Fourth vice-president — Mrs. J. H. Cridland, Peterborough.

Secretary—W. R. Philp, Peterborough.

Treasurer—D. J. Lawrie, Peterborough.

Recording secretary—F. D. Hammond, Peterborough.

The chairman and vice-chairman of every township and of the five wards in Peterborough city will be members of the executive.

Discussing the appointing of delegates to the National Convention, the suggestion was made by L. M. Brooks that one delegate should be chosen from the city and the remaining three from the county, but Rev. G. A. G. Spence of Apsley expressed the view that two from the city and two from the county was the fairest system, and his opinion was endorsed.

The delegates chosen were Mrs. J. H. Cridland and Ald. H. I. Bradburn, Peterborough, and Mrs. Everett Birdsall of Asphodel and Rev. E. C. Moore of Young's Point representing the county. Proxies selected were Mrs. Joseph Mills and F. D. Hammond, Peterborough, and Mrs. Fred Kempt, Norwood, and F. L. Erskine, Lakefield.

Names of the present chairmen and vice-chairmen throughout the county were read to the meeting by T. P. Lancaster. It is proposed to have organization meetings in the different sub-divisions for the purpose of closing up gaps in the ranks and bringing the organization up to date.

The meeting decided than an annual meeting of the association which is henceforth to be known as the County of Peterborough Conservative Association, should be held every year, the date to be left to the executive.

The election of Gordon K. Fraser as president was enthusiastically acclaimed by the meeting, which applauded Mr. Lancaster's tribute to the work that has been done by the Burleigh Falls man in the Conservative cause.

MORE ABOUT—
C.C.F. Barrage
(Continued from Page 1)

ery whereby shipments of arms and munitions of war may be prohibited in ships in Canada registry to certain countries, was passed, and final reading was given the bill establishing the rights of the three prairies provinces to their natural resources in waters and water power.

Progress was made with bills amending the New Westminster harbors commission act, amendments to the excise act, and amendments to the Indian act to provide for government regulations enabling the lease of mineral rights on reserves and setting up a revolving fund for loans to Indians to assist them in becoming self-supporting in farming or other occupations.

Justice Minister Lapointe introduced and secured first reading to his annual bill amending the criminal code. There was no debate or discussion on this measure which contained many important changes and will be discussed at length later in the session.

Curve Lake United Church Indian Choir

The Smith township Sunday Schools held their annual convention in the Curve Lake United Church last week and one of the features of the program was the singing of the Indian choir who rendered several selections in native tongue.

(Examiner Correspondent's Photo.)

Royal Honeymooners In New York

Prince Louis Ferdinand, grandson of the former emperor of Germany, is shown on board the S.S. Bremen as he arrived with his bride in New York. The prince, who is no stranger to America, having worked in the Ford automobile factory in Detroit, is pointing out interesting spots on Manhattan's skyline to his bride. She is the Grand Duchess Kira of Russia, daughter of Grand Duke Kyril, pretender to the throne of the czars.

CASTLETON

Mr. and Mrs. Harvey Bonathan and daughter of Newcastle called on their old friend, Mrs. Ed. Papineau, recently.

Rev. Mr. Hinton of the United Church has been holding revival services.

Mr. Herman Lane's fine home on the east side of the village near the High School was destroyed by fire.

Mrs. H. Papineau has returned home after undergoing an operation for appendicitis in Cobourg.

The Examiner BULLETIN BOARD

Two hundred pupils of Transcona, Man., Central School, yesterday refused to attend classes because of the School Board's request that their principal, Duncan A. Baxter, should resign.

Sam Basser, Toronto, was arrested last night on a charge of criminal negligence after the truck he was driving struck Arthur Hayden, an elderly inmate of Wellington House.

Two Toronto city workmen were injured and several others had a narrow escape when an automobile drove through a barricaded area where a gang of workmen were repairing the roadway.

Relatives of the late Charles Millar, K.C., are preparing to fight the disposition of the estate among the winners of the Stork Derby.

Injuries Are Fatal

Injured in an explosion of undetermined origin at the Frood Mine last Thursday, George Jacobson died from his injuries in the Copper Cliff Hospital yesterday.

Dr. W. H. McGill, director of the Indian Affairs branch, said yesterday that the high tuberculosis death rate among Canada's Indians, was due in part to insufficiency of funds for hospital treatment.

The Glasgow Chamber of Commerce has proposed that any British contracts for United States airplanes shall stipulate that the United States Maritime Commission place orders in Great Britain for shipping equal in value to the aircraft purchased.

Special House Committee of Parliament considers the question of making the disturbance of public buildings during election campaigns, an offence under the Election Act.

Inspector Killed

Adhemar Gagne, 44, provincial cheese inspector in Quebec was instantly killed yesterday in a level-crossing crash at Chicoutimi, Que.

At Old Bridge, N.J., Mrs. Nora Boyce has been charged with murder following the death of her husband from buckshot wounds.

Premier Hepburn declared yesterday that the offer of former government house at Chorley Park to the Hospital for Sick Children is absolutely without strings.

Etta Jarvi and Oscar Savella, Finnish settlers, are believed drowned in Paul Lake, about 28 miles north of Port Arthur. Neighbors found their overturned canoe.

Falls From Roof

William Breathour, 70, of Wallaceburg was seized with a heart attack and fell 12 feet from his verandah roof to the ground. He was dead when a doctor arrived.

Archibald F. McLaughlin, city analyst at St. Thomas for more than 30 years, died yesterday. At one time he commanded the 25th Elgin Regiment.

Pleading guilty in Toronto to conversion of trust funds amounting to $140,000, Norman L. Martin, liquidator, was remanded for sentence until Wednesday.

Motorists at Napanee and Stratford, convicted of drunken driving were not only given jail sentences but their cars were impounded for three months, under the new law.

MORE ABOUT—
Firm Policy
(Continued from Page 1)

so they successfully scuttled all that advanced social legislation."

When it became known that changes in the British North America Act would be necessary before such legislation could be enforced, "Mr. King went back to his time-honored custom of calling a meeting of the Provincial governments and three years later we are just as far away from a settlement as we ever were," he said. He lauded the plan of Mr. Bennett to call a meeting of all parties in the Dominion to bring about the needed changes, regardless of whether or not they represented the party in power. "Such a step would have been successful, for public opinion would have forced agreement."

Scores Employment Commission.

He scored Mr. King's election assertion that he would find the solution to the unemployment program. King's Employment Commission had "spent two years of precious time and a great deal of money, and when its report was finally brought in, Mr. King did not see fit to institute the recommendations of his own commission. He claimed its recommendations could not be implemented until he received the report of the Rowell commission, and we are not going to get that for some time to come," he said.

He cited a number of commissions ordered by the Liberal government and rapped what he termed substitution of government by commission for government by elected representatives.

The trade treaty with the United States found disfavor in his eyes, too. During the past ten months Canada's receipts from that treaty have been far less than those of the United States, he said.

He deplored the lack of co-operation that has sprung up between Provincial and Federal governments, despite the fact nearly all are Liberals. "You have a Liberal government in the West, yet there is talk of secession. You have a Liberal government in Ontario, yet things have reached such a point the Ontario Premier says he is not a Mackenzie King Liberal. In the Maritimes there are Liberal governments, yet they are constantly bickering and wrangling with Ottawa over Maritime rights.

Canada Needs Co-operation.

"Canada's crying need today is for co-operation. Can the Liberal government obtain it? They have proven by three years of rule that they cannot. The C.C.F. cannot do it. Their policy of all for one group and nothing for all the others screams no. Social Credit has failed in its own province." Only the Conservative party remains to bring leadership and co-operation to the nation, he said. He urged the youth of the country to fall in behind Conservative leaders in an attempt to bring the country back to prosperity.

Prime Minister King's inactivity is a threat to democratic institutions, declared Hon. Denton Massey. Trifling bills are brought down, not more than one a day, and the press gallery leaves early because there is no more news. "The most important legislation passed this session was the law that made marijuana a drug under the Narcotic Act," he said.

Deep Ditches Deeper.

"Now it is a big public works program: building post offices, digging deeper ditches that are already too deep." Nothing constructive is being planned, while hundreds of necessary works are waiting. A geological survey of the Northwest territories showed them rich in minerals, yet nothing has been done to open up that area, which would supply jobs to thousands, he said.

"It makes one ache to sit in the House of Commons day after day when the crying need of this country for action is so plainly to be heard, and to see nothing done," he asserted.

STARTS PENSION FUND

LONDON—(CP)—Declaring it a "lasting disgrace to the British Government" that no provision is made for dependents of deceased consular officers, the late Sir Harry Armstrong, consul-general in New York, left the residue of his $519,525 estate to found a pensions fund.

THE YOUNG IDEA

IS A GOOD IDEA

● "It pays to look smart! Just a few little rubs with Nugget and my shoes look new again. So do Dad's and Mom's!"

Nugget is now available in a 5c trial size.

BLACK and all shades of BROWN.

233N

MORE ABOUT—
Heavier Fine
(Continued from Page 1)

Fleeing Accident $500.

Some increased maximum penalties that would be provided for present offences:

For a motorist leaving the scene of an accident, the maximum fine would be increased to $500 from $50 and the maximum term in jail from 30 days to six months. Failure to stop would be made prima facie evidence of intent to evade liability.

Power of a court to suspend drivers' licenses would be extended to make the cancellation effective in all Canada instead of just in the province in which the offence is committed.

Terms for the carrying of firearms illegally to be required to run consecutively for any term imposed for commission of another offence which was simultaneous with the carrying of the firearm. Such terms may now run concurrently with other sentences.

In connection with arson generally, maximum terms are reduced. The explanatory note says the new maximums will be higher than those now generally imposed. Other changes are to provide for uniformity of sentences in connection with arson offences.

Wider Range for Juries

Another amendment makes it clear that juries may convict of lesser offences where the accused is indicted for manslaughter. An explanatory note says that in some provinces the courts have held that on manslaughter indictments the only possible verdicts are guilty or not guilty. Juries have been reluctant to convict of manslaughter whereas they would probably be inclined to convict of a lesser offence."

Provided no provincial statute overrides the suggested provision, spiritual healing will be given definite status.

Now one would be liable to conviction for failing to provide medical or surgical attendance who has provided "prayer or spiritual means as a remedial treatment."

Prisoners sentenced to whippings will be given them at the discretion of prison officials no matter if the sentencing court sets a specific time, another amendment provides. It is explained that some prisoners have escaped whippings because they were sick, or out of prison, when the day set by the court for whipping arrived. In some cases prisoners by good behaviour have earned enough time off to be out of prison when the day came.

OLDFIELD MADE RECORD

Barney Oldfield was the first American to travel a mile a minute in an automobile. The feat was performed in 1903 at Grosse Point, Mich.

MILLBROOK

Miss Florence Weldon, of Lindsay, is visiting her aunts, Mrs. L. H. Rea and Mrs. Elizabeth Armstrong, for a few days this week.

Mr. E. B. Clarry and his daughter, Nora, were guests last week of his mother and sister, Mrs. L. S. and Miss Blanche Clarry, at the family home, Park Roadway.

Mrs. L. M. Bonneville has gone to Saskatchewan for an extended visit.

Miss Jane Simpson, of Barrie, who has made an extended stay with her uncle and cousin, Archdeacon and Miss Margaret Simpson, returned home last week. Miss Margaret Simpson accompanied her to Barrie.

Mr. Gordon M. Scott, of Ottawa, who has been visiting his brother-in-law, Dr. H. A. Turner, and who was called here owing to the illness and subsequent death of his only sister, the late Mrs. Turner, returned home on Thursday.

Mr. and Mrs. T. A. Campbell and William Simpson motored to Boston on Friday, intending to remain until Wednesday of this week.

Mr. John Blackwell, of Lindsay, is the guest of his niece, Mrs. T. C. Ingram.

Mr. Marshal Lamb, of Midland, is visiting his uncle and aunt, Mr. and Mrs. William Wilkinson.

MORE ABOUT—
Release Near
(Continued from Page 1)

The earlier note had been found pinned to the door at the home of the boy's uncle, Wilson P. Cash next door. The other note figuring in the case was given to a negro to deliver to James Cash. It directed attention to the note at Wilson Cash's home, but the negro became frightened at the nocturnal visitor who gave it to him and failed to deliver it, so it did not turn up until later.

The F.B.I. agents took the three notes and their full text was not available.

A state road department watchman provided a clue with a report that a green sedan travelling west at breakneck speed was forced by construction work on the road to slow up as it passed his station on an east-west highway, 1½ miles onrth of here shortly after the boy was missed.

The watchman saw several men and a small child who was crying loudly.

Farmers of Russia are flying.

Clydesdale Breeders' Field Day

At Peterborough Exhibition Park, Wednesday, June 1
Beginning at 1 p.m.

Modern Type of Clydesdale

Durham and Peterborough county breeders will parade fifty registered Clydes during the afternoon. Addresses by Prof. M. H. Staples and Prof. R. A. McIntosh of the O.A.C. . . . Judging competitions with gold medals for the winners.

EVERYBODY INVITED

Wednesday Morning Specials

9 Good Reasons For Shopping At

NO C.O.D. PHONE ORDERS

HALL'S

Store Closes 12.30 Noon Wednesday

Limited Quantity of Women's
RIBBED COTTON VESTS
They're slightly irregular, but the defects wil not affect the wear. Cumfy cut style in plain and fancy knits, small and medium sizes only. Ordinarily 29c and 39c Values. HALF DAY SPECIAL, each **15c**

Exceptional Value in Sturdy
FOLDING PORCH CHAIRS
Your opportunity to buy comfortable chairs for the lawn, porch or cottage at attractive savings. Well made, hardwood frame in natural varnish finish, seat and back support of bright, striped awning duck. HALF DAY SPECIAL, each .. **89c**

Women's and Misses' Reg. 1.00
Polka Dot Dresses
Cool, comfortable neatly styled tub frocks for all summer wear. Buttoned to hem, or zipper closing at neckline. Choice of green, wine, navy and blue grounds with white spots. Sizes 14 to 20 in the lot. Note the reduction, come early, HALF DAY SPECIAL, each **59c**

Don't Miss These
Oatmeal CLOTHS
Regular 59c Value
HALF-DAY SPECIAL **47c**
A limited quantity of these attractive cloths we want to clear. Snowy white oatmeal weave, with colorful border in graduated stripes in various colors. English Made, splendid for kitchen and cottage use. HALF DAY SPECIAL!

Dainty Styles in Women's
Summer Cotton Gowns
Your choice of dainty printed floral designs on white or colored grounds, in fine voiles, or plain shades in krinkle crepe with contrasting color binding or piping trims. Sizes 14 to 20. EXCEPTIONAL OFFERING, HALF DAY SPECIAL, each .. **79c**

TWILL COTTON TOWELLING
Ideal For Kitchens and Cottages
2 Yards 19c
A firm, closely woven cotton towelling that gives excellent service in towels for the kitchen or cottage, for hand towels or tea towels. About 16 inches wide, with narrow blue or red striped border. HALF DAY SPECIAL!

Reg. to 1.49 Frilled Curtains
Only 46 pair in this feature special! Various broken and odd lines from stock along with special values. Dotted or plain, some with colored trim. Every pair worth at least 1.19. HALF DAY SPECIAL, your choice, pair **79c**

Nottingham Lace Curtains
Two new floral designs in good-looking, English lace curtains, 2¼ yards long, rich ecru shade. There's only 21 pair in the lot, so SHOP EARLY for this attractive HALF DAY SPECIAL. Pair ... **1.00**

Kiddies Metal Wagons
A well constructed, easy steering metal wagon with rubber tire disc wheels. Metal body section about 20 inches long, furnished in bright red enamel. Regular 1.98 value. HALF DAY SPECIAL, each .. **1.29**

RICHARD HALL Limited

The Peterborough Examiner

PETERBOROUGH, ONTARIO, CANADA, TUESDAY, MAY 31, 1938

Obtained $600 Relief By Fraud

TORONTO—Christopher Byron, a father of six, was today sentenced to 60 days in jail when he pleaded guilty before Magistrate Hossack to a charge of obtaining more than $600 relief money by fraud. His wife also pleaded guilty but was remanded for sentence.

Car Thieves Strike Twice

ST. THOMAS, Ont.—Lightning may not strike twice in the same place but car thieves do. A car taken from Spackman's Garage two months ago and later recovered at Clinton, was stolen from the same garage last night.

Penny Sale Is Big Success In Armouries

A huge crowd jammed the Armouries Monday night, where the Penny Sale, under the auspices of Nicholls Hospital Women's Auxiliary, caused plenty of excitement.

Mayor Hamilton, with a few words of appreciation for the splendid work carried on by this Auxiliary, officially opened the evening's activities, and announced the numbers of the first two free draws. Two thousand free tickets were given out between 6.45 and 7.30 p.m. From then on draws were made at the rate of three every ten minutes, and were announced from a platform in the centre of the building. Dick Lush, who had installed an amplifier, announced the winning numbers, assisted by Al Sharpe. The drawing was done by E. F. Mason, chairman of the Board of Trustees. The worthwhile prizes were displayed on this platform also, and much applause was heard as prizes were given out. One wee chap in particular won the approval of the crowd with his beaming smile as he received the sturdy wagon which his lucky number won for him.

The prizes, supplies for refreshment booths, lumber loaned for platform, etc., were all donated by citizens and local firms.

Friends of the Auxiliary assisting included members of the Rotarains, Kiwanians, Y's Men, Kinsmen and Lions.

A notable visitor was Mr. Denton Massey, who had been speaking at the Conservative meeting, and who dropped in to watch proceedings. He spoke a few words to the crowd, and told them that his fan mail indicated that Peterborough, outside of the City of Toronto, was his most enthusiastic York Bible Class audience.

Following is the list of prize winners in the lucky draw: Mrs. H. Turner, 554 Douglas, silver cheese dish; Mrs. J. Gould, 47 McDonnel street, ham; Mrs. C. G. Edwards, 750 George street, 2 gallons of Kendall oil; Mrs. J. Kimberley, 480 Bolivar street, Kresge lamp and 12 boxes of corn flakes; Mrs. D. J. Hall, 315 Frederick, toys and doll; Nellie Rome, 425 Rogers, Harrison groceries, 6 boxes of corn flakes and muffets; Mrs. J. Taylor, 251 Lake, Whitaker rug; Ted Earle, 330 Burnham, inner tube; Barbara Clark, 526 Bonaccord, Venetian blind; John Frank, 347 George, Blades flowers, 12 muffets; Eva Clark, 65 Brock, shirt, tie and socks; Miss G. Giles, 527 King street, 10 gallons gas; Eunice Barnes, 5 Cottesmore avenue, permanent wave; Mrs. M. Fontaine, 150 Morrow street, roller skates; Mrs. G. E. West, 21 Benson avenue, 1 cord of wood; M. Rodney, 4 Kirk street, satin pyjamas; Bob Record, wagon; G. F. Tranter, 149 Stewart street, Swift ham; Mrs. Margaret Allen, 465 Stewart, one year's subscription to The Peterborough Examiner; Mrs. W. Bailey, 228 Park street, lamp; C. Laucheur, Gilmour street, Elliotts vanity set; Anne Davidson, 563 Aylmer, 6 corn flakes, 6 muffets; G. Lancaster, 215 Rubidge street, permanent wave; Mrs. A. Clarke, 191 Antrim, silver basket; Audrey Heap, 390 Roger, two paddles; Mrs. R. Hutchinson, 305 Rubidge, table; Mrs. G. Eason, half-gallon Four Hour enamel; Mrs. D. Loucks, 597 Gilmour, blanket; Mrs. M. Beatty, 309 Maitland, half case Ovaltine; Mrs. W. A. Prest, 135 Morrow, vase; Mrs. G. Simpson, 224 Barnardo, suit; J. Bennet, 87 London, Big Ben; Mrs. Gates, 5 Dunlop, 98 pounds flour; Mrs. P. E. Rutherford, 197 Brock; one year's subscription to Saturday Evening Post, and a plant; Mrs. F. McNeely, 414 Water, motor rug; Mrs. Hughes, 296 Frederick, luncheon set, pyjamas, finger wave; Mrs. W. Kelly, 219 Dublin, watermelon, two baskets fruit; Mrs. R. Quarrington, 171 Antrim, Brinton Carpet; Mr. V. Sedgwick, Maniece avenue, electric clock; Mrs. L. Mark, Park street, permanent wave; Mrs. Geo. Batten, 124 Morrow, pram and doll; Mrs. C. Stewart, 475 Albert, silver tea service; Albert Hawkings, 485 Aylmer, special of Heinz products; Percy Little, 530 Parnell, make-up set; P. Cruthers, King, slippers and facial; Marcella Doriss, 10 Victoria avenue, half case Ovaltine; Rosina Reid, 416 Water, scarf; Mrs. F. Stinson, 351 Reid, car cushions and thermos; Mrs. Lister, 506 George, pup tent; S. Constable, 553 Harvey, half cord wood; Gordon Weller, dog; F. Goodfellow, 457 Bolivar, vase; Mrs. Wightman, 374 Hunter, rugs; Ruth Parnell, 789 Water, bathing suit and manicure; Irwin G. Light, Chicago, Ill., blanket; Eunice Barnes, 5 Cottesmore avenue, tire; Mrs. Brown, 607 George, half cord wood; W. McRae, 211 Rubidge, Ladies' Home Journal, 4 pounds wax; Mrs. Files, 178 Stewart, note paper and flowers; Mrs. Wm. Simmons, 29 Orpington Road, floor lamp; Mrs. C. Weldon, 222 Wolfe, chair, C. C. Garside, 508 Bolivar, case canned goods; Mrs. J. E. Smith, 259 Perry, console set; J. Dundas, 536 Downie, chest, flowers; Miss J. Gillespie, 138 Hunter, electric pad; F. Lockington, No. 9, Peterborough, mix master; M. Brock, 190 Charlotte, bedspread and ham; Mrs. Jones, 664 Downie, bread box; D. McTavish, 452 Monaghan Road, lamp and toilet water; Mrs. Reynolds, 762 George, permanent; Dr. Preston, 563 Weller street, chicken, hose; Miss Pirie, Romaine street, car heater; Miss Gillespie, Margaret avenue, suit; P. H. Stalter, Rice Lake, lamp and table; Mrs. Parsons, Douro street, ham, serviettes and electric iron; Mr. Roper, 604 Walkerfield avenue, half ton coal (or wood); E. Hutchinson, 581 Lock, lamp; Mrs. A. Bowles, hamper groceries; B. MacLean, 508 Charlotte, heating paid; A. Huffman, 526 Sherbrooke, fog lamp; G. Millard, 156 Cameron, camp chair and groceries; L. E. Hall, Homewood avenue, photograph; Andrew Blackwell, 64 Aylmer, child's sweater, lamp; F. R. Storey, 294 Mark, 98 lbs. flour; Alec Rosborough, 120 Gladstone avenue, outboard motor.

Stage Manager

Wife of Edgar L. G. Prochnik, former Austrian minister to the U.S., Madame Gretchen Prochnik, ABOVE, is now acting as Washington representtaive of a New York lingerie firm. The Austrian ministerial post was eliminated when Chancellor Hitler annexed Austria. It is rumored the Austrian couple will seek U.S. citizenship.

Plans Completed For Rotary Carnival

Arrangements are practically complete for the big event of next week, the Rotary Carnival which will be held on Thursday and Friday, June 9 and 10 at Riverside Park and the Rotarians are hopeful that a new record in point of attendance and receipts will be registered.

All the old favorite games and a few new ones will be lined up for the two nights of the carnival and there will be plenty of fun and color about the affair, in its new and beautiful setting in the park across the river. Arrangements have been made for adequate lighting and the whole event promises to be about the most successful in the history of Rotary.

This is gratifying in view of the fact that there have been heavy demands upon the club's funds for crippled children's work during the past year and that future activity along the line of supplying handicapped youngsters with a new outlook on the life will necessarily have to be curtailed if sufficient revenue is not forthcoming.

The annual carnival is Rotary's chief source of revenue and it is essential that unless the budget for the coming year is materially cut down that there should be a substantial amount raised at next week's carnival.

Tickets for the automobile which some lucky ticket holder will possess after next Friday night's draw are going fast and the public is reminded that in addition to the car there are a number of other splendid prizes which some ticket purchasers will win. Tickets may be obtained from any member of the Rotary Club or from the other citizens who are co-operating in the sale.

Teacher Fractures Her Arm In Fall

(Examiner Correspondence.)

CAMPBELLFORD, May 31. — Losing her balance as she left the station platform following the excursion to Toronto on Saturday, Miss Annie Martin, teacher in the local public school, fell and fractured her left arm. Miss Martin had gone to the city in charge of a number of pupils from her class who had taken advantage of the school children's excursion. She was stepping down from the station platform when the accident occurred, and since the fracture was ascertained to be of a minor nature, she was enabled to continue her duties at the school on Monday.

ROYAL LIFE-SAVER

Queen Victoria of England was credited with saving the life of Albert, the prince consort, who fell into the water while skating.

W. R. TURNER
PHONE 591
195 SIMCOE ST.
Heating Plumbing Tinsmithing
CONTRACTING, JOBBING, REPAIRING
Sole Agents for
"HECLA" FURNACES
"IRON FIREMAN" STOKERS
"TIMKEN" OIL BURNERS

YOU'RE DOING ALL RIGHT

If your car has come through the winter without developing knocks, chugs, squeaks, wheezes, etc. The majority of cars don't. If your's is one of the "don'ts"

see

Foley & Wilson
McDonnel and Reid Phone 2027

School Pupils Show Interest In Their Work

(Examiner Correspondence.)

CAMPBELLFORD, May 31. — "Pupils who in the past were hard to drive to school are now just as difficult to make go home," declared School Inspector A. H. Martin of Brighton in a talk before members of the Rotary Club on Monday. In introducing his talk on 'The New Course of Study,' the speaker first of all paid a tribute to the splendid work being done by Rotarians among the underprivileged children. This was a type of service with which he was absolutely in sympathy and which it would be impossible to estimate the amount of good done. The new course of study was first adopted after an extensive review of courses of study in Britain, the United States and various other parts of the world from which the most suitable portions of their various plans were taken. It is too early yet to speak either with affluent praise or with extreme condemnation of the plan.

One thing is certain, the speaker said, pupils are manifesting a much keener interest in school work, and this is especially true of the boys where courses in manual training have been adopted. Psychologists claim the idea is sound, but it rests however with the teacher to make it work effectively. The main objective of the new course is to make of the boys and girls good citizens and at the present time perhaps one of the most noticeable changes to the parents is the fact that children are reading more.

Mr. Martin cited an example of the out-of-date text of some so-called modern books. He asked a pupil who had recently moved to this part of the country from Saskatchewan, what that province was like. The pupil declared it was a desert. Her father had not had a crop in seven years. A brother of the student stated it was a province of sand storms, and yet the authorized text book states it is a veritable paradise for the wheat grower.

In the division of subjects, health is placed first. Children are taught they should live in physically and mentally healthy surroundings. Two hundred and fifty teachers took a course in this one subject alone last summer. The study of English is next in importance and includes spelling, reading, writing, verse speaking, verse making and literature. (In one school in this inspectorate the pupils with the collaboration of the teacher wrote the entire scrip for their Christmas concert). Letter writing to pupils in various other parts of the world is another outgrowth of the new system that is yielding much pleasing and interesting results.

In conclusion the speaker stated he felt the new course of study has been given a fair trial and that its values are appreciated by everybody despite the fact that some more ingenious teachers were finding it more interesting than others. Under this new system the teachers are giving the community a service far in excess of what it could ever afford to pay. Rev. Harold B. Neal moved a vote of thanks to the speaker for his very interesting address. Principal C. S. Haig of the Public School was a guest at the meeting.

May Give Appeal To Civil Courts

LONDON, May 31.—(CP)—An inquiry into the system of trial by court-martial observed by the British services will be conducted by a committee appointed by War Secretary Hore-Belisha. Chief question to be delved into by the committee is whether it is practicable and desirable for persons convicted in court-martial to have the right of appeal to a civil judicial tribunal.

Roland Oliver is chairman, other members being Tristram Beresford, Sir Felix Cassell, J. J. Lawson, Air Marshal Longcroft and General Sir Felix Ready.

Famous Millar Will "Stork Derby" Is Ended

Four Toronto mothers have each received cheques for $100,000 from the executors of the Charles Vance Millar estate, marking the end of the Millar Will Stork Derby. Payment to the mothers was believed the result of an agreement reached by the four winners and Mrs. Mathew Kenny and Mrs. Pauline Mae Clarke, who were appealing against judgment of the Ontario supreme court that they were ineligible to participate under the terms of the will. The four mothers who received $100,000 are shown, Top, LEFT to RIGHT, Mrs. Alfred Smith, Mrs. Arthur Timleck, Mrs. John Nagle, and bottom, LEFT, Mrs. John Maclean. The amount paid to Mrs. Clarke, bottom, CENTRE, and Mrs. Kenny, bottom, RIGHT, is reported to have been $12,500. The balance will be divided amongst the winning four after the final closing of the estate which is estimated to be considerably more than the original $500,000.

Main Street Topics

Jabs and Jottings as Picked Up By Examiner Reporters.

BANK CLEARINGS.

Bank clearings in Peterborough for the month of May totalled $2,570,259.

WON PRIZE WORTH $50.00

Mrs. Arthur Riddle, 523 Roger street is one of the winners of the Canadian General Electric "Electrial Standard of Living" essay contest. Mrs. Riddle's prize is worth $50.00.

NO POLICE COURT

Magistrate O. A. Langley, K.C., was entitled to the mythical pair of white gloves today for there was not a case of any kind to engage the attention of the court. The way was thus cleared for the entire police department to take part in the reception to the Governor-General.

HAD TO BE IN TORONTO.

Alderman G. N. Gordon was required to re-attend at a trial of an action in Toronto today and was unable to appear with the other aldermen and citizens in welcoming His Excellency the Governor-General. Mr. Gordon told the Examiner that the trial in Toronto which was to have been concluded on Monday was not completed.

PLENTY OF POLICE

His Excellency Lord Tweedsmuir has had the protection of adequate police during his visit to-day. In addition to the entire city police force, the provincial police and traffic officers, a detachment of provincial police in command of Staff Inspector Doyle of Toronto and Corp. Jack Woods of the Royal Canadian Mounted Police were on duty.

BUY NEW HOSE.

Purchase of 500 feet of bilateral hose for the fire department was ordered by the fire, water and light committee of the council last night. The price is $1.40 a foot, from Kingan Hardware Company, local agents of the company.

TO LEAVE EARLIER

A slight change in the Wednesday program for Lord Tweedsmuir's trip up the canal and around to Chemong Lake and Bridgenorth was announced by A. L. Killaly this afternoon. The "Bessie Butler" will throw off its moorings at the Concession street wharf below the Lift Lock at 9 a.m. instead of 9.30.

TOLL MAY BE CHARGED

Merchants whose rear doors open on the market will be advised by the council that no parking charge can be levied on them by the market clerk on Saturdays providing their cars or trucks are parked along the roadway opposite their rear entrances. Otherwise, if they park out on the market they may be charged the usual toll. The council's decision follows a petition from some of the merchants respecting parking rights on the market street. The toll is only on market days.

INSULT TO INJURY

MIDDLEWICH, England—(CP).—Knocked down when crossing the street here, Richard Thomas was fined $3.70 for "obstructing the highway by standing theron."

Memory of Captain George Vancouver Honored

H. R. Pooley, K.C., former attorney-general of British Columbia, is pictured placing a wreath on the grave of Capt. George Vancouver, in Petersham churchyard, Surrey, Eng., during the annual ceremony in honor of the great explorer who founded the city of Vancouver.

Pastor Is Honored By Havelock Y.P.L.

(Examiner Correspondence.)

HAVELOCK, May 31—The Young People's League of the Havelock United Church held their concluding meeting last evening, the regular Monday evening assemblies being suspended for the summer months. Quite a number of members were present, a pot-luck supper being held at 6.30 o'clock.

The presentation of a beautiful Kenwood blanket from the Y.P.L. to Rev. and Mrs. S. A. Kemp, who leave shortly to reside in Oshawa, was the special feature of the evening. The gift was presented by Mrs. D. O. Poste, the address being read by Miss Edna Haig, president.

Rev. S. A. Kemp has accepted a call to the Centre Street United Church in Oshawa and will take over his duties there the end of June.

OBITUARY

MRS. JAMES COLLINS

The death occurred this morning of an old resident of Peterborough in the person of Mrs. James Collins, formerly Elizabeth Farrell, who passed away at her home, 555 Romaine street, after a long illness. Mrs. Collins who was a daughter of the late John Farrell and Sarah Killoran was 59 years of age and was born in Stirling. She had resided in Peterborough for 53 years.

Surviving are her husband; one daughter, Alice at home, and four sons, Jarry, of Hull, Que., and Joseph, Mark and Clarence at home. Three brothers Amgus, Leo and Edmund of Stirling and one sister, Mrs. N. J. Bibby of Stirling are also left to mourn her passing.

Mrs. Collins was a member of the Catholic Women's League and many friends throughout the city.

The funeral will take place from the family residence 555 Romain street, on Thursday morning at 8.45 o'clock to the Church of the Sacred Heart and thence to St. Peter's Cemetery.

MARY HONOR SKITCH.

(Examiner Correspondence.)

MILLBROOK, May 31. — The death of Miss Mary Honor Square Skitch, a resident of this community from her early girlhood years, which occurred on Thursday, May 25, following an extended period of ill health, removed another of the oldest residents of the village, and one highly respected by all who knew her; had she lived until July 1, of this year, she would have reached her eighty-seventh birthday.

Miss Skitch was born at Poffle, Cornwall, England, and came to Canada when she was only three years old. She was a daughter of the late Robert Skitch and Hannah Brock, and was one of a family of eleven children. Upon arrival in this country Mr. and Mrs. Skitch came immediately to Millbrook, and here the family homestead has ever since been established.

Miss Skitch chose dress making as her life work, and continued to follow this calling as long as health and strength would permit. She was a faithful member of the Methodist and United churches, and her immediate relatives remember her particularly because of her constant, helpful, and constructive interest in their welfare.

The surviving relatives include two sisters, Mrs. H. Neville (Tamar), of Port Hope; and Mrs. Barron (Francis Charlotte), of Rochester, N.Y.; three brothers, Thomas A., of Bailieboro; Samuel James, of Los Angeles, California; and Henry George, of Millbrook; a niece, Miss Marjorie Skitch, has lived with her aunt for several years past, and given to her a constant and loving attention and care.

The funeral took place from her late residence, King street east, on Saturday at 3 p.m., Rev. A. L. Sisco conducting the service; two favorite hymns of the deceased, "Rock of Ages," and "Jesus, Lover of My Soul,' 'were used during the service, and the minister based his remarks upon the Shepherd Psalm, choosing it because of the fact that it had always been a source of unfailing comfort to Miss Skitch, and particularly during her long illness.

The floral tributes were many and beautiful, and the pallbearers were one nephew, William Skitch, of Millbrook; and five cousins, William Neville and Norman Yeo, of Port Hope; Arthur and Clarence Skitch, of Toronto; and Aaron Adams, of Bowmanville. Interment was in the family plot at Gardiner's cemetery.

Among those from outside points who were here for the funeral were: Mr. and Mrs. N. Yeo, Mr. and Mrs. William Neville, and Mr. and Mrs. Herbert Jones, of Port Hope; Mr. and Mrs. A. Adams, of Bowmanville; Mrs. H. Wilson, Bowmanville; Mrs. H. E. Peelle, of Forest Hill, Long Island; Mrs. Vivian Sutton, and son, Louis of Rochester, N.Y.; Mrs. Leston Jones, of Sanctuary, Sask.; Mr. and Mrs. T. A. Skitch, of Bailieboro; Mr. Robert Montgomery, of Chicago; Mr. and Mrs. Arthur Skitch, and Mr. and Mrs. Clarence Skitch, Miss Ivy Farrol, of Toronto; Mrs. J. Solomon of Fraserville; Mr. Fred Skitch of Peterborough; Mr. F. E. Gordon, of Bensfort.

The Rambling REPORTERS

REMARKABLE MEMORY.

Reg. Palmer of Bethany had a pleasant surprise to-day when he went into a departmental store and found that a clerk there had the most amazing memory he had encountered. Her memory and her honesty are rare in this world, he commented.

A few weeks ago Mr. Palmer went into Zeller's and bought some candy. The clerk short-changed him by five cents. To-day he went back to the store, approached the counter once more. The same clerk smiled at him, reminded him of his previous visit, and handed him back his five cents.—P.

WARMED UP TO SUBJECT

It is not often that a heckler has at heart the interest of the speaker whom he is jibing. But one of them at the Conservative meeting here Monday night was either concerned about Denton Massey, or else he wanted to hear the best speech possible.

For after heckling the speaker regularly during the first fifteen minutes of his address, he found that Mr. Massey was warming up, and was directing heated questions to him in the audience.

"Who said 'No more treks to Washington'?" the speaker called down to him. "Can you tell me that?"

"I can tell you a little bit of criticism has done you a lot of good," the heckler called back. —P.

A MORTAL BLOW.

Agnes Macphail, M.P., struck him a mortal blow two years ago when she dubbed him the handsomest man in the House of Commons, Denton Massey indicated on Monday night when he addressed a Conservative meeting here.

"Some bright person got the idea of asking the lady member an embarrassing—to me—question and her answer has followed me unfailingly and irrevocably everywhere I have gone since," he said.

A little later he indicated the appellation was not so distasteful to him as his earlier reply would suggest. When a heckler, who apparently was under the impression Miss Macphail had been defeated in the last election, blamed the Conservative party for that defeat, Massey said in astonishment: "Not my old friend

INVENTED JINRIKSHA

The jinriksha was invented in 1871 by an American, the Rev. Jonathan Goble, a Baptist missionary residing in Yokohama, Japan.

A 110-foot motorship recently was shipped from Rotterdam to Sydney on board a regular steam freighter.

Cave-in Feared With Furnaces At Incinerator

Fred T. Tuggey's report to the Property Committee of the Council on Monday night on the condition of the city's incinerator might be paraphrased to the effect that the furnaces are likely to cave in any day, and further it is amazing that they have stood up under the heat so long.

City Clerk Armstrong was requested to have copies of the report typewritten and supplied to all the members of the Council. Mr. Tuggey's description of the incinerator which he recently repaired was substantially a repetition of the warnings he gave to the Council more than once when he was chairman of the Property Committee.

$15,000 Once Set Aside.

He was so convinced that something should be done to anticipate the ultimate dilapidation of the furnaces that he tucked away about $15,000 or more for the purchase of property in the country east of the city and also for the motorization of the garbage collection system with the longer hauls. And that former condition has now become worse. In fact, Mr. Tuggey said that while he was at work on the arches, with the fires out of course, several bricks fell out of the crown from the vibration caused by horses passing overhead.

A sub-committee recommended purchase of Point St. Charles from the McDonald Estate for $1,000 plus $500 for the Crescent Street right-of-way which the former lumber company originally bought from the city for that sum. The recommendation goes on to the Council.

Ice Contract Awarded.

The City Ice Supply was awarded the contract for providing ice for the public drinking fountains at the Police Station, Victoria Park, Confederation Square, and elsewhere, and also on condition that he include King Edward Park fountain for an extra $6.00 a month.

Tenders for coal were received from fifteen dealers, and after all the work of opening the letters was finished they were referred to a special committee for further scrutiny and a recommendation. The members of the committee are Aldermen McCannan, Wilson, and Juby.

Trust Company Is Defendant In Case

The Honorable Mr. Justice Makins is presiding at the non-jury sittings at the City Hall in the City of Toronto, in an action, brought by Mrs. Pearl Clarkson of Toronto, a daughter of the late D. J. Lundy of Peterborough, against the Toronto General Trust Corporation, one of the executors of the estate of D. J. Lundy.

The action is principally for the payment of certain monies alleged owing in an alleged trust fund amounting to $40,000, of which had been directed by the will of J. J. Lundy to be impressed by his executors and trustees. Apparently this trust was not at that time impressed and only at a later date was the trust alleged to have been set up by agreement among the interested parties.

Mrs. Susan Lundy, widow of D. J. Lundy, has also a claim against the estate and against the Toronto General Trust Corporation.

Gray Hamilton, K.C., and R. W. Brownell are counsel and solicitors appearing for the Toronto General Trust Corporation, the defendants; R. R. McMurty, K.C., and E. J. R. Wright, counsel and solicitor for Mrs. Pearl Clarkson, the plaintiff, and the Hon. G. N. Gordon, K.C., is acting for Mrs. Susan Lundy.

The D. J. Lundy estate accounts were probated at $120,000.

OLD-TIME NUISANCE

In 1834 dogs were considered such a nuisance in New York City that the common council offered a bounty of 50 cents for each one killed.

A Japanese alphabet contains two sets of characters, one for men and another for women.

FOR RENT
MODERN 7-ROOMED RESIDENCE
IN WEST END
Possession July 1
Apply
THOS. A. REHILL CO.
Tel. 245

GARDEN PARTY
Wednesday, June 1
ST. VINCENT'S ORPHANAGE
293 LONDON STREET
Gates open at 4 p.m. Supper at 5.15. Drawing Prizes at 9.30
Special Feature—Rainbow Tree—Don't miss it
'After a storm we often spy
A rainbow yonder in the sky
On June 1st come and see
A Rainbow settled on a tree.
Come and help the Orphanage Children
Admission with Supper 25c Children 15c or Two for 25c
Admission after supper—about 7 o'clock—Free

FICTION AND FEATURES

FIESTA.

by OREN ARNOLD

RELEASED BY CENTRAL PRESS ASSOCIATION

CHAPTER 1

On this night Mr. William Daniel Baron was having his troubles, and they were greater than his passenger realized. At least she seemed to be unduly calm, much calmer than he felt.

"You know what we're up against?" he shouted.

"A storm isn't it?" she shrieked back. It wasn't a very bright answer; they had been in a storm since midnight, two hours before, the plane bucking and twisting. First there had been sand, terrific sand, but Bill had climbed over that. Back of this dust blow, however, was nature in black stampede from earth to sky. Lightning and rain and hail and even sleet, up there. He had been fighting the controls of his little cabin ship as if he were trying to conquer a wild bronco down on some ranch beneath them.

"Sure!' he yelled, grimacing, but unconsciously maintaining the drawl so characteristic of him. "But I mean, do you know how bad a storm? Do you know just how tight a spot we really are in?"

She turned violet eyes on him, wide eyes.

"Will we crash? I'm frightened! Awfully!"

"You'd better be! We'll crash—you'll crash if you don't get out. Here, I'm sitting on it—take this parachute and strap it on. Jump out and pull this ring, hard. Hurry!"

The girl didn't move. She looked straight at him.

"Wheres the other parachute?" she demanded, loudly.

"Not but one Take it. Do as I tell you, quick. Put it on. Throw that door latch, force it open and let go. Quit stalling!"

"But what will you do?"

"I'll land. Hurry, I tell you; we're out of fuel!"

"Then how can you land?" she shrieked it.

He growled to himself for that error. But he was struggling with the controls every second, too. The motor was sputtering. He was scared and admitted it to himself. He felt they were bound to be over mountains—mountains somewhere along the Mexican-American frontier. Maybe over New Mexico, maybe Arizona.

"It's got to ge done NOW!" he yelled in desperation. "This thing's gone loco! It's life and death, woman Tighten this strap under your arms and JUMP!"

"I can risk landing if you can!" she yelled back.

Bill Baron took time out, even with death riding the clouds around him, to mumbel a phrase in exasperation. But he knew the instant to act has indeed come.

He didn't expect much now. Life had been good; much luck had ridden with him. But this situation looked tough. Then a clap of thunder was so loud it might have been doom itself striking. Lightning of course added its fantastic play. The little plane leaped, but Bill knew it was sinking.

Quickly he himself picked up the leather strap of the parachute. He buckled it around his chest. The folded 'chute had been a cushion on which he sat, and adjusting it was but a moment.

He said no more to her. He let go the ship controls and, working with great speed, stepped across the girl and opened the door. The black gale and fog snorted in.

"What are you doing?" she screamed, terrified.

He didn't answer. He was wondering how any parachute could possibly go safely through that icy, boiling, billowly cauldron. But there was no alternative. He turned quickly, his back to the door and half his body, including the parachute pack, outside.

Then he picked her up bodily, squeezed her to his chest with one powerful arm. He took desperate grip of her shoulder clothing with his teeth. She was too benumbed with fear to struggle. Straining awkwardly, he pushed out, literally fell backard into the high night terror around them.

• • •

Neither the man nor the girl ever had any memory of the ensuing quarter hour or so. Nature's plan frequently grants blessed oblivion for us in what seems the actual moment of dying, so those who have experienced it tell. Bill Baron seemed gradually to come alive again. Whenhe did so he was very wet, and walking and carrying a dripping girl with him through the rain. Not all of the wet was water; some of it momentarily felt sticky and warm.

He walked as if in a trance, without air or direction. Roaring beset him and pains stabbed him everywhere. And the ground was far from level. Once when he skidded and almost dropped her, the jolt snapped her to a state of consciousness also, and he paused to put her feet down. Automatically she too began stumbling along with him.

In the electrical flashes he could catch glimpses of massive forms. They seemed to be rocks, or mountains, or both. Probably they were both, he reasoned when he regained some control of his mind. There were a few small trees, some more fantastic plant forms in fleeting silhouette.

They came to one huge boulder and had to turn around it. Immediately there seemed to be respite from the storm. The rock was breaking the gale and rain, sheltering them. He felt out for it, pulled the girl down to its base and huddled there with her. No rain hit them now. They crouched there with their faces hidden.

If not actually striking them where they huddled together, the rain nevertheless was driving. Then, miraculously as it can be only in the arid southwest, the driving stopped. One moment it was pouring, the next it wasn't. Bill Baron knew it was all over, maybe for months in that region. Sure enough, in less than 15 minutes the moonlight tore through. It shone intermittently for a while and finally routed the clouds altogether; away on the south horizon they could see a black mass that marked the progress of the storm. Bill felt the girl shivering.

"Let's walk some more," he commanded. "It's stopped."

"Yes, that will be warmer," she agreed. They wore only light clothing, for this was autumn. All clothing would be drenched anyway.

"Are you hurt" he asked.

"Just cold. And you?"

"Some thumps and scratches. Nothing. I needn't tell you how lucky we are?"

"I think I know. A parachute isn't meant for two."

"Right. Nor for a storm like that, Miss Dale."

"You know my name?"

"Who doesn't?"

"Yes, I suppose so. But that all seems so artificial now."

"That? What?" He looked down at her. He was walking with his arm holding her close for mutual warmth.

"All that—picture business. Ballyhoo. I have been scared crazy tonight. Or maybe scared sensible. I'm still scared."

"No danger now, much," he comforted. "But you had a right to be scared when we dished out. Why wouldn't you go alone? It would have been much safer."

"I may be a moving picture star, Mr.—— I don't know your name—but I am not altogether inhuman. I knew you'd have no chance at all."

He squeezed her shoulder, patted it. His hand plopped water. She knew he was thanking her.

"Do you have any idea where we are now?" she asked.

"Somewhere between San Antonio and San Diego. Lots of room."

'What shall we do? Just walk?"

"Yes. If I'm not mistaken, I can see a faint light yonder. I thought it was a star at first, but it's too low."

They turned toward it. After a bit they knew it was a light. A mile of walking brought them within range of sound, too; the sound of music.

"Well, I'll be hanged!" drawled Bill. "They must have the band out to greet us."

They had. That is, an orchestra was playing, inside a large rambling house, a string orchestra. The music was soft but very rhythmical. As they approached, the man and the girl could hear unmistakable sounds of dancing, laughter, gaiety. There wasn't any other house in sight, no village or town.

"It's a rancho," Bill told her. "As sure as shootin' we're grounded in old Mexico."

"I hope they have a fire. Isn't it late for a country dance?"

"Not too late. When Mexicans have a fandango, they may run till breakfast. You ever been to a fiesta, kid?"

"No. But after tonight I'm not surprised at anything. And I'm too cold to care much."

"Well, I think you're going to one now. Some senorita will lend you a dry mantilla, maybe."

The had to go around a corral and past a long rail of drooping, saddled horses. A dozen or so automobiles were parked at one side. Through curtained windows they caught glimpses of motion and color, high color; and the music was ineffably beautiful, welcoming.

"Glory!" muttered Bill Baron, grinning. "What a night this has been! And it's not oer yet. Well, here goes." He stepped with her across the porch and banged his fist against a massive door. Then they waited, wet and shivering.

(To Be Continued)

The Examiner Home Service

A Good Vocabulary Will Carry You Far

Be the Centre of Attraction

That vocabulary of yours! Is it a strong ally, bringing you success, or a tattle-tale that gives you away?

Does the right word come to the tip of your tongue as you greet a stranger, chat at a party, talk to the boss?

Do you say "awfully" instead of "very," "goofy" instead of "ridiculous"? Do you say "PERK-yoo-la-tor" for "PERK-o-la-tor," "muni-CIP-al" for "mu-NIC-ipal," "would of liked" for "would have liked"? All such massacres of the language stamp you as not quite "on your toes".

Brighten, strengthen, enliven that vocabulary with day-by-day effort. Get rid of that second-rate feeling that speech errors cause you. Our 32-page booklet points out errors that you don't know you make, gives you training in using words. Simply a treasure in speech development.

Send 15c in coins or stamps for your copy of HOW TO IMPROVE YOUR VOCABULARY to Examiner, Home Service, Peterborough. Be sure to write plainly your NAME, ADDRESS, and the NAME of booklet.

CAMPBELLFORD

Mr. Peter Rellis of Toronto was a visitor in town during the weekend.

Mr. Charles Brown and Misses Alice Brown and Beatrice Gillespie, all of Galt, are spending the weekend with friends in town.

Mr. and Mrs. J. A. Irwin, who have been spending a few days of the past week with friends in Toronto, have returned to town.

Miss Ruth Carruthers of Toronto has been a guest of Mrs. W. A. C. Whittun during the past week.

Mr. L. B. Glover has returned to town after spending a week with friends in Toronto.

Mr. and Mrs. W. S. Wiggins have returned to town, after spending the past few days with friends in London, Ont.

DOROTHY DIX

The World Owes Homage to the Old Maids Who Go Through Life Doing Good Deeds for Others but Get Little Credit, Even From Those Who Benefit From Their Beneficence

DEAR MISS DIX—We have a Mothers Day and a Fathers Day and a Be Kind to Animals Day, and in Texas they have a Mother-in-Laws Day. Why not an Old Maids Day?

Why don't we set apart one day during the year to pay tribute to tribute to the many old maids who lives have been sacrificed or others? MARIE S.

Answer:

I don't know. Maybe it is because most elderly unmarried women resent being called old maids and would take it as an insult instead of a compliment to have public attention focused upon their being unappropriated blessings. You can't very well cheer for dear old Miss Susan who isn't proud of being a Miss instead of a Missus.

But, anyhow and anyway, I am strong for the old maids whether they chose the single estate, or it was wished upon them. And I am ready to throw confetti, or march in a procession, or wear a flower in my buttonhole, or attend a banquet, or do any other old thing in their honor.

And I think it will be a fine thing for all of us to be forced to remember for one day in a year what we forget the remainder of the time: that is what we owe to the women who are the cornerstones of the churches, the philanthropies, the cultures and the civic movements in every community and who, having no families of their own, pinch-hit for all the mothers, sisters and aunts who can't or won't, make the grade. They offer up their lives as sacrifices on the altars of strangers without even expecting a reward of love and gratitude. Theirs the cross without the crown of glory.

There is the name of many an old maid written large on the scroll of fame—Florence Nightingale, the saint of modern nursing; Clara Barton, founder of the Red Cross; Jane Addams, social worker and founder of Hull House; Frances Willard, founder of the Women's Christian Temperance Union; Christabel Pankhurst, organizer of the women's suffrage movement in England; Susan B. Anthony, who did more than any one else to give American women the right to vote; Mary Lyon, pioneer of education in the United States, founder of Mount Holyoke College, and an endless list of other spinsters whose work in art, in literature, in science, in commerce have won the respect and admiration for the world.

But the old maids whom we should honor most are the unhonored and the unsung Aunt Carries, Aunt Sallies and Sister Sues of whom the world never hears. They are the saints and martyrs who have denied themselves love and marriage to stay at home and take care of querulous old people, or to support younger brothers and sisters and give them their chance. They are the penniless old women whose life earnings have gone to educate nices and nephews who do not even remember to be grateful and who need on Old Maids Day to remind them of what they owe to Aunt Hattie.

• • • • • •

DEAR MISS DIX—We are two young men still in our teens and we are both in love with the same girl. She does not seem able to make a choice and leaves us swinging in the balance of uncertainty. Because of old-fashioned social laws, we feel an obligation to our parents not to marry just yet. Can you solve our problem?

JAMES AND OLIVER.

Answer:

Easily. Don't take puppy love too seriously, and that will enable both of you to love the same girl without any complications or hard feelings. Just try to realize that the mere fact that you have both chosen the same object for your affections proves that you are in the embryotic state in which you have no individuality of taste or judgment.

You have to conform to the general pattern. You have to wear the same kind of clothes that the other boys wear, play the same games, eat the same food, go to the same places and rush the same girls. That is why you and your friend have fallen for the same sweetie, and probably the reason she can't choose between you is that you are so much alike that she can't tell one from the other.

But I am glad to hear that you feel that you have an obligation to your parents that makes you hesitate to marry while still in your teens and while you have no way of supporting a wife. There is nothing more dastardly and contemptible that young people can do than to get married before they are able to even make a living for themselves and dump their husbands or wives and babies on their poor old parents. The "old-fashioned social law," as you call it, that demands that a man shall be able to meet his own responsibilities before he marries is one that I trust will not be scrapped.

• • • • • •

DEAR DOROTHY DIX — I have a couple of married friends who make everybody very uncomfortable and embarrassed by doing their petting in public. Even at a party they can't get through an hour without rushing into each other's arms and kissing which is, of course, nauseating to all beholders. They justify it by saying that they are married and they love each other. I am so fed up with it that I don't think I can stand it much longer. What do you think?

DISGUSTED.

Answer:

Methinks they do profess too much, and I would like to bet dollars to doughnuts that instead of billing and cooing at home they bite each other.

Husbands and wives who really love each other don't feel called upon to give public exhibitions of their affection and advertise their devotion. They prove it by unobtrusive little acts of consideration. Most of the husbands and wives who "darling" and "sweetums" and "precious one" each other in company fight like cats and dogs when in the bosom of the family, and hurl insulting epithets at each other.

Anyway, a public display of affection is always in bad taste and shows a lack of refinement and on utter disregard of the feelings of others. Petting parties should be strictly private affairs. DOROTHY DIX.

Copyright Ledger Syndicate.

PRO BONO PUBLICO

LONDON—(CP).—Believed to be world's champion writer to the papers, J. P. Bacon-Phillips of Sussex, who in 59 years sent more than 60,000 letters to the press, died at 81. His last letter was written on his death-bed.

The Examiner Fashion Service

A smart one-piece flared cotton print dress that is becoming to figures of all types. Buttons down the front get you in and out of it in a jiffy without mussing your hair. The vee neck gives it such a cool look. Make it in a pottery shade and wear it for mornings, gardening or the beach. It's such a useful dress to take along on week-end vacations. The house coat, made with the same pattern, will entice you to be lazy, if you make it of a lovely cool cotton print. You'll wear it to relax in before getting dressed for dinner. Easy as A, B, C to sew. You've practically only one-piece shaped gores to join. The price won't strain your budget, either.

Style No. 2095 is designed for sizes 12, 14, 16, 18, 20 years, 32, 34, 36, 38 and 40-inches bust. Size 16 requires 4¼ yards of 39-inch material.

The Examiner,
Please order for me:

Pattern number.....

Size .....

My Name .....

Address .....

.....

I enclose 15c for postage

Goodnight Story

By MAX TRELL

Knarf and Hanid, the shadow children with the turned-about names, ran up to the little table—it was a mushroom, you know—in Peg Cloverseed's tiny house. The table was heaped up with birthday presents.

"They're the most curious presents I've ever seen!" Hanid exclaimed, "Just look at this doll!"

Knarf looked. It certainly was a curious doll. The face was made of a kernel of corn with the nose and eyes and mouth painted on it; the curls were made of a few strands of corn tassel; the arms and legs were just bits of curved twigs.

"And just look at this set of doll dishes!" said Knarf the next minute, as he picked up a plate made of the round tip of a daisy petal. The cups were hollowed-out mustard seeds, and the pitcher was the end of a nasturtium blossom where all the honey is stored.

Queer Pin Cushion

At this moment Tom Thumb

It was heaped up with presents.

came up and laid his present to Peg Cloverseed on the table.

"Oh, let me see what it is!" little Peggy (she was even smaller than Tom Thumb) cried.

"It's just a pin cushion with pins in it," Tom said.

"But what funny little pins they are!" said Hanid. Do you know what the pins really were? They were the tiny horns which you find at the top of a thistle, and the pin cushion was a tiny bit of moss.

Peg had lots more presents: a hoop made of a blade of grass rolled together end to end and tied with a tiny strand of dandelion fluff; a top made of the bottom end of a very small acorn; a doll house made of a piece of honeycomb, and many more. But Peg said: "I like my daisy bicycle best of all!"

Musicians Arrive

She wanted to go outside and ride upon it. But all at once Tom Thumb said: "Here come the musicians! Now the party is going to begin."

And whom do you suppose the musicians were? A cricket, a katydid, a katydidn't and a frog. The cricket played a violin, the katydid and the katydidn't blew on two flutes, and the frog played a great big drum which went bo-oong, bo-oong, bo-oong.

And then everyone danced and sang and laughed, and though they were none of them any bigger than your thumb, they had as good a time as you or I, though we're bigger than Tom Thumb and all his friends put together.

(Copyright, 1938, K.F.S. Inc.)

The Stars Say . . .

By GENEVIEVE KEMBLE

For Wednesday, June 1.

This should be a lively and fairly progressive day, despite many perplexities, peculiar situations and probable delays and obstructions, according to the planetary positions. It may take subtlety, strategy, or diplomacy to sidestep some tenacious obstacles in which friends may be involved. Vexations, trials, and surprises loom. Travel may be necessary, and the clever manipulation of writings may serve to swerve dubious situations to the desired ends.

If This Is Your Birthday.

Those whose birthday it is may enjoy a fairly active and interesting year, although there may be frustrations, delays and surprising developments to cope with. An element of intrigue, mystery or subtlety may call for shrewdness or diplomacy. Journeys or removal may be involved. But with proper management, matters may thrive, with writings helping to solve perplexities.

A child born on this day may be clever, energetic, and hard working, but given to easy discouragement or depression. It may have certain subtle gifts of intrigue or inspiration which might prove a fine creative talent or lift it out of difficult or peculiar situations in life.

Barclay On Bridge

WRITTEN FOR THE EXAMINER

By SHEPARD BARCLAY

"The Authority on Authorities"

KEEP LOOKING AHEAD

YOU HAVE to keep looking ahead in this bridge game. If you judge your every act by what seems best at the moment, without preparing to cross the later bridges likely to be met, you may find yourself unable to cope with the problem which eventually arises.

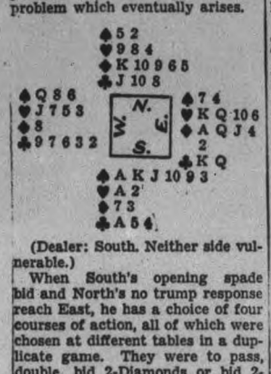

(Dealer: South. Neither side vulnerable.)

When South's opening spade bid and North's no trump response reach East, he has a choice of four courses of action, all of which were chosen at different tables in a duplicate game. They were to pass, double, bid 2-Diamonds or bid 2-Hearts.

Where East passed, South bid 2-Spades. This passed to East, who bid 3-Diamonds and was set three tricks. Where East doubled, the ensuing developments were exactly the same. Where he bid 2-Diamonds over the 1-No Trump, South called 2-Spades as before, and this passed to East. He didn't like to try 3-Hearts over it, as that would have forced his partner to the four range in order to show diamond preference. So he rebid diamonds at three, and was set three just like the others.

The one forward looking player called 2-Hearts over the 1-No Trump, so that he could safely show his other suit later. South bid 2-Spades. When East called 3-Diamonds over that, West shifted to 3-Hearts. This also was set, but only by one trick, as at least the side had got into the right suit.

• • •

Tomorrow's Problem

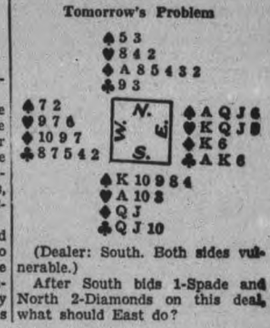

(Dealer: South. Both sides vulnerable.)

After South bids 1-Spade and North 2-Diamonds on this deal, what should East do?

The Examiner's Crossword Puzzle

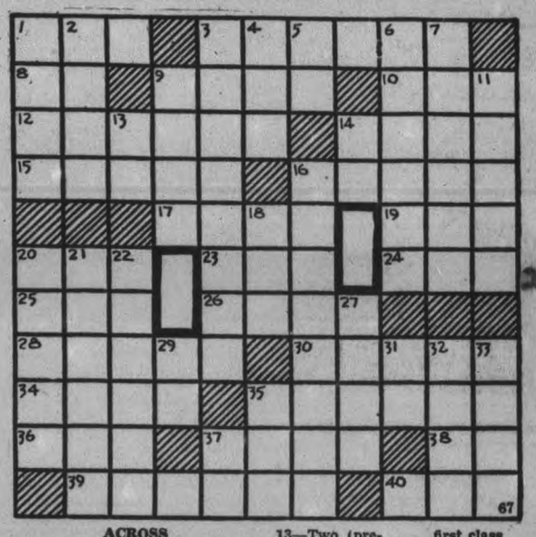

ACROSS

1—A dandy
3—Remorse
8—Order of Merit (ab.)
9—In this place
10—French coin
12—Minimize
14—Caper
15—A cutting blade
16—A facial expression
17—Arrange in methodical manner
19—Adult males
20—The firmament
23—Energy
24—Queer
25—A digit
26—Heroic
28—Particles
30—The time from dusk to dawn
34—A large volume
35—Constituents
36—Female sheep
37—Girl's name
38—Three-toed sloth
39—Given to snooping
40—A bushy Japanese plant

DOWN

1—Branch off
2—To forbode
3—Obtains
4—Before
5—Goddess of the earth (variant)
6—A native of northern America
7—Worked hard
9—A swell of sudden anger
11—To stand on end
13—Two (prefix)
14—Symbol for samarium
16—An academy
18—An edge of a wound
20—Assert
21—Variant of kowtows
22—Retainers
27—A municipality of the first class
29—Personal pronoun
31—Gutta (ab.)
32—Chief
33—Composition for three performers
35—Chart
37—State of U. S. (abbr.)

Answer to previous puzzle

C	H	E	W	S		W	E	A	R	
H		N	O		G	A	S	P		B
A		H	O	A	R	D		E	M	U
S	P	A		N	E	E	D		A	N
M	I	N	N	O	W		R	I	N	K
	S	C	A	N		C	A	N	T	
S	T	E	M		R	U	G	G	E	D
T	O		E	V	E	R		E	L	I
O	L	D		E	A	T	E	N		T
P		I	T	E	M		N	U		C
	E	M	I	R		T	E	E	T	H

SCOTT'S SCRAP BOOK

—By R. J. Scott

WIFE MEETS HUSBAND

DURBAN, South Africa—(CP). — Married in Holland by proxy several months ago a bride on the way to Batavia, Java, met her husband here unexpectedly, when he, an officer on a liner stopped here with his ship.

Constipated? You Should Get at the Cause!

Lots of people think they can't be "regular" without frequent trips to the medicine chest. "I just dose up and get it over," they tell you. But doctors know they don't "get it over" at all—until they get at the *cause* of the trouble!

Chances are it's simple to find the cause if you eat only what most people do—meat, bread, potatoes. It's likely *you don't get enough "bulk."* And "bulk" doesn't mean a lot of food. It's a *kind* of food that isn't consumed in the body, but leaves a soft "bulky" mass in the intestines and helps a bowel movement.

If that fits you, your ticket is a crunchy breakfast cereal—Kellogg's All-Bran. It contains the "bulk" you need plus the great intestinal tonic, vitamin B_1.

Eat All-Bran every day, drink plenty of water, and just watch the old world grow brighter! Made by Kellogg in London, Ont.

PERSONAL AND SOCIAL

Mr. and Mrs. Mark Bredin, Jr., of Toronto, were guests at the home of Mrs. S. Graham, Reid street.

❖ ❖ ❖

Mr. Angus Smith, of Lindsay, was a visitor in Peterborough during the weekend.

❖ ❖ ❖

Mrs. C. Summers of Owen Sound spent the week-end with her son Earl, and cousin, Mrs. D. White, of 319 Burnham street.

❖ ❖ ❖

The Houseworkers' Club of the Y.W.C.A., which meets each week, is holding a club picnic Wednesday afternoon.

❖ ❖ ❖

Mrs. A. T. Barr and son Ferguson of Water street, returned Monday night from a few days spent in Ottawa and vicinity.

❖ ❖ ❖

Mr. and Mrs. Stanley of Owen Sound, spent the week-end with their son, Lloyd, who is staying with Mr. and Mrs. W. Rogers, 327 Burnham street.

❖ ❖ ❖

Rev. Dr. A. T. Barr of St. Paul's Church is attending the General Assembly of the Presbyterian Church in Canada, which is being held June 1 to 10 in Calvin Church, Toronto.

❖ ❖ ❖

A piano and vocal recital in the Green Room of the Y.W.C.A. will be held this evening by Lenore Skitch and Joan Pitchford. They are pupils of Mrs. Greenslade.

❖ ❖ ❖

Mr. and Mrs. Harold Graham and family, and Mr. and Mrs. Gerald Thorndyke of Detroit returned home after attending the funeral of their nephew, the late Kenneth Graham, which was held in Lakefield Sunday afternoon.

❖ ❖ ❖

Mrs. W. T. Logan and Mary McEwen spent the weekend with friends in Brantford.

❖ ❖ ❖

Mrs. Mary Hall, of Regina, Sask., is visiting at the home of her brother, J. H. Miles of George Street North.

❖ ❖ ❖

Congratulations to Harry Illingworth of 195 Rubidge Street, Salvation Army Official Collector, who is 72 years of age today.

❖ ❖ ❖

Mrs. Harry Plewis and son, Terry Wayne, of Sutton, Ont., are guests at the home of Mr. J. H. Miles, George Street.

❖ ❖ ❖

The Young People's Union of St. Andrew's will hold a missionary meeting Tuesday evening, with Miss Dorothy Ridyard in charge. Mr. R. J. Kitchen will give an illustrated address entitled "Opening Blind Eyes."

❖ ❖ ❖

The gay flags, bright bunting and crowds of people who followed the 57th Regimental Band to the C.P.R. Station, where His Excellency Lord Tweedsmuir is going to spend some time in Peterborough before commencing his boat trip up the Trent Valley Canal, made an unusual stir in the placid life of this city this morning.

❖ ❖ ❖

Quiet Wedding

A very quiet wedding was solemnized last weekend at the home of Mr. and Mrs. George Gilroy, Coe Hill, when Frances Jane Grant became the bride of Gordon Gilroy, Coe Hill, Rev. F. Wicks officiating.

❖ ❖ ❖

Anniversary Service Sunday

At a meeting of the Sunday School teachers and officers of St. Andrew's Church, it was decided to hold the Sunday School anniversary services on Sunday, June 12. The Rev. G. F. Kelly from Lakefield will conduct the service on Sunday morning. Mrs. J. A. McKone is training the young people of the Sunday School to take their part in the service.

❖ ❖ ❖

Toronto Members Attending Convention

Members motoring here from Toronto to attend the annual convention of the Women's Baptist Home and Foreign Mission Society of Ontario West, which is meeting in Murray Street Baptist Church from Tuesday until Thursday of this week, include: Mrs. W. A. Batty, President of the Foreign Mission Society, who is presiding Wednesday, when various reports will be given, and the election of officers takes place; Mrs. Frank Inrig, Mrs. Frank Wright, Mrs. J. Widdup, Miss Hilda Calvin, Mrs. H. P. L. Hillman and Mrs. H. C. Cross.

❖ ❖ ❖

King's Own Class Holds Meeting

The last springtime meeting of the King's Own Class of St. James' United Sunday School was held on Monday night at the home of Mrs. Gratton Harris, Princess Street. Business and pleasure combined to make a profitable and enjoyable evening with thirty members participating.

A program of music, interspersed with readings, followed the devotions and later Mrs. George Rowe led in some jolly contests, with the prize going to Mrs. Bert Pitchford.

A sunshine box was planned for an invalid, showing that the class is "never weary in well-doing." Thanks to the hostess and those furnishing the entertainment were expressed by Mesdames Bristow and Deyell.

The June meeting will be held at the home of Mrs. E. Kitney, River Road.

❖ ❖ ❖

Delightful Studio Recital

A delightful recital, presented by Hazel Elliott, June Shield, and Joy Walker, from the studio of Dorothy Allan Park, was held in the Green Room of the Y.W.C.A. Monday evening.

Hazel Elliott, Norwood, is gifted with a clear, soprano voice of excellent range and carrying power, and is possessed with that rare quality, a very clear diction. Particularly good was her rendition in a French song, "D'une Prison" and Handel's "Come and Trip It."

June Shield, of Ida, did her best work in Mozart's "Voi che sapete," and Lehmann's "Cuckoo." She has a delicate lyric soprano voice of charming quality, and is the possessor of fine breath control.

Joy Walker, a young singer of extremely promising character, invests each song with a definite atmosphere, and her intonation is true and clear. Her three British folk songs, "Phyllis on the new-made Hay," "The Little Red Lark," and "It was a Lover," proved very popular.

Gwen Craw was their sympathetic and understanding accompanist.

Selections were as follows: Old English Arne, arranged by Somervell, "Gathering Daffodils and When Daisies Pied" Joy Walker. "Bella Vittoria" (Bononcini) "Voi che Sapete" (Mozart) "The Silver Swan" (Orlando Gibbons) "The Trout" (Schubert), June Shield. "The Leaves and the Wind" (Leoni) "To Music" (Schubert) "as Butterfly That Blindly" (Scarlatti) "To A Miniature" (Brahe), Hazel Elliott.

The second half of the recital featured three British Folk Songs arranged by Healey Willan: "Phyllis on the new-made hay" "The Little Red Lark" "It was a Lover," Joy Walker. Brahms "The Little Sandman" "The Second Minuet" (Besley) "A Prayer" (Garrett) and Lehmann's "Cuckoo," June Shield. Joy Walker's next selections included Villiers Stanford "The Merry Month of May" and Harold Darke's "Spring." The concluding numbers, sung by Hazel Elliott, were "Come and Trip It" (Handel) "D'une Prison" (Hahn) and two Old English songs "In the Merry Month of May" and "Love Will Find Out the Way."

❖ ❖ ❖

Installation of Officers

The King Edward Home and School Association held their monthly meeting Monday in the Kindergarten Room, with Mrs. E. Hubel presiding. The Annual Reports were given by the Secretary, Mrs. F. Blaby, and the Treasury Report by Mrs. E. Chambers. The report by the Social Convenor, Mrs. G. Harris, indicated a very successful year for the Association. Miss C. Adams, nominating Convenor of the Home and School Conference, read the nomination list, followed by the installation of officers, conducted by Mrs. Ward, who are as follows: Mrs E. Hubel, President; Mrs. A. Ellis, 1st Vice-President; Mrs. F. Blaby, 2nd Vice-President; Mrs. Gibson, Secretary; Mrs. E. Chambers, Treasurer. Executive Members: Mrs. G. Harris, Mrs. O. J. Fife, Mrs. Vannest, Mrs. G. Snowden, Mrs. W. F. Stanbury, and Mr. F. H. Dearborn.

"The Ethics of the Home and School Association" was subject for a brief address by Mrs. Wand, followed by a few words by Mrs. Parnell. Home and School Council President.

Arrangements were made for an annual School picnic to be held on the 23rd of June.

The Attendance Banner was won by Miss Leonard's room. During the meeting a piano solo was given by Irene Ellis. The National Anthem closed the meeting and dainty refreshments were then served.

We Noticed

. . . Selling tickets at the Armouries Monday evening . . . pretty little miss in a grey bolero dress, a grey pill-box hat atop her red-brown curls.

❖ ❖ ❖

. . . A lucky number was the beige two-piece suit, topped by a tricky little shoulder cape of mulberry, with matching hat, shoes and bag, worn by another ticket seller.

❖ ❖ ❖

. . . A third young lady wore a suit of wistaria blue, and a tiny silk beret of navy, her tri-cornered scarf, shoes and bag of the same shade.

Four Years Old

These bright youngsters are Gordon and Gerald Whalen, who are four years old today, May 31st. They are the twin sons of Mr. and Mrs. John D. Whalen, of Keene, and grandsons of Mr. and Mrs. J. J. Armstrong of Otonabee.

JUST BETWEEN US WOMEN

"Jacob wrestles through the lonely night with a strange strong power that maims him, but instead of yielding, he clings and wrestles on, and will go on wrestling until he has extorted a blessing. Here we have something very fine—. . . . The teaching is that wrestling is the condition of a blessing; that the long determined clinch brings coronation and makes a new man of us." —William C. Gannett.

Dear Friends:

Have you never wrestled with a problem until you found a solution? You tried this, and it didn't work. You tried that, with no better success. Many times you were tempted to give it up, throw it into the discard, and forget all about it.

But something inside of you kept it in your mind. This thing was beating you, and you did not feel good about being beaten. So you tried again, puzzled and tired as you were. This that you wanted seemed to come so close to you that you almost felt it in your grasp, then away it slipped once more.

But your mind hung on to it, you could not let it get really away. And then, as you wrestled mentally, the solution came to you, and you felt the blessing of achievement. Many times this strange strong power comes to wrestle with us in our lives.

We are willing to believe these things happened to Jacob and to Isaac, and to Moses, but we will not believe they can still happen to us. We infer that God has no interest in us, that He gives no Power to the angels nowadays so that they can bless us and our endeavours.

Well, this is how it affects me. If these things have happened to men all down the centuries, but have not come to me, what good are they to me? If all the blessings were handed out in bygone days, and none left over for these days, how will that help us?

If God could come close to these people and help them with their problems, we, as their descendants should not be left to do things alone. So, I have spoken to God as they used to do, with the fullest expectation of being heard and answered as they were, and believe it or not, He heard and answered.

Too long have we been made to feel that He is far away from us, that He is a jealous God, a righteous God, a God of wrath, and it has not been stressed so much that primarily He is a God of Love. Now, when you love a person, don't you want to do things for them? Don't you want to make them comfortable and happy? Sure you do.

So, if we as humans feel like that towards those we love, what must the love of God be in comparison? The trouble is so few try to find out about it, they want to wrestle around and find their own sort of happiness, but don't look in the right place.

Try looking for it in your Bible. You will find many things that will contradict the other if you are just looking for something to argue about. But you will find far more if you look with an open mind. Many of your problems will be found there, for human nature has been the same more or less, all down the ages. But you will also find the solution.

Every day we must wrestle with some problem, and some days we find ourselves also wrestling with this strange strong Power within us, and foolish indeed are we if we let go until we get a blessing from it. Do not tell me you have never felt it. It may be that you just did not recognize it.

Inventors feel this Power, and we reap the resulting blessings. Writers feel it, and help us solve many things by passing on their blessing to us, for these blessings must be shared. So, don't be downcast, but keep on wrestling until you also are blessed.

Your Friend,
ROBERTA.

BACK TO NIGHTGOWNS

AUCKLAND, N.Z.—(CP)—It isn't that men patients at Auckland Hospital are going "sissy," but they're wearing women's nightgowns, the laundry being unable to handle the required quantity of pyjamas.

SCHOOL TIE MISSING

LONDON—(CP).—In the absence of the school tie at a gathering of Old Etonians, a spokesman said: "It has been satirized as a particular form of snobbishness, and Old Etonians refuse to be made to look ridiculous."

GOT HIM BY HEAD

MELBOURNE—(CP).— It might be a good idea if Harry Wilson, 22, turned wrestler. A burglar poked his head into Wilson's window and he applied a headlock which held until police arrived.

A wise selection for the vacation miss traveling by train is a "pullman" type knitted rayon robe with matching pyjamas.

The Examiner's Needlework Pattern

JIFFY KNIT BLOUSE PATTERN 1428

Be a "fashion queen" on a budget. This jiffy-knit boucle blouse with plain matching skirt does the trick. Boucle is dressy and inexpensive and the work goes fast. Pattern 1428 contains directions for making the blouse as well as a skirt in sizes 16-18 and 38-40; illustrations of blouse and of stitches; materials required.

Send 20 cents in coins or stamp for this pattern to Examiner, Needlecraft Dept., Peterborough. Write plainly Pattern Number, your NAME and ADDRESS.

Style Whimsies

From Scotland come delecate and fine grade cashmere shawls, in a wide range of colors, for summer sports and evening wear.

❖ ❖ ❖

A streamer of ribbon is attached to the back of a new Paris hat by Suzy, but is brought around to the wearer's front and pinned to the lapel of her jacket with a red rose, a replica of the one that trims the hat.

❖ ❖ ❖

Velvet scarfs are popular for the neckline of the summer suit.

❖ ❖ ❖

Velvet printed organdie and stiffened mousseline de soie are fresh and dainty for bridal ensembles, graduation dresses and summer dance frocks.

❖ ❖ ❖

Narrow bands of velvet ribbon—many rows of it—are used to weight the skirts of diaphanous summer evening frocks.

❖ ❖ ❖

Velvet makes many of the new evening wraps. In Paris, Mme. Schiaparelli, noted dress designer, was seen with her debutante daughter. The latter wore a dark blue dress topped by a matching velvet jacket which was lined with "shocking pink" satin.

❖ ❖ ❖

Cotton gowns and pyjamas are liked for hot weather wear, as some consider them cooler than silk and satin.

❖ ❖ ❖

There will be revival of upstanding fur collars on the new fall coats now that milady is brushing her hair up from the neck, thus doing away with the low roll which interfered with the collar.

Y.W.C.A. SWIMMING LESSONS

Complete schedule of swimming classes commences this week at the Y.W.C.A. Pool. Register early. Learn to swim before holidays Pageant Swimming Party for all juniors and babies, Saturday 10 a.m.

SPECIALS THIS WEEK

Banana Cream Pies
Pineapple Cream Pies
Millbrook Bakery
Peterborough Daily Delivery
Telephone 1620

Don't BREAK YOUR BACK polishing floors

This amazing new O-Cedar self-polishing wax gives your floors a beautiful finish in 20 minutes. Simply apply, let it dry—your work is done! It polishes itself! Non-slippery, won't check. Greater water resistance—longer wear. . . . Insist on genuine O-Cedar for full satisfaction. ONS

O-Cedar Self-Polishing WAX

Wednesday Half Holiday

So that our employees may enjoy a well-earned holiday, please order early.

Cash and Carry Special
SUGAR 5 lbs. 25c
Only one lot with each grocery or meat order.

NUT CRUSH
The delicious sandwich spread in the utility ice box jar, 1 lb. 25c

Ripe Tomatoes, 2 lbs. 25c
Pickles 10c jar up.
Everything for the lunch basket.

MEAT DEPARTMENT
168 Charlotte St.
Phone 2502

Swift's Rindless Bacon — Diamond A Brand Pound 25c
Schneider's Spiced Ham, lb. 35c
Macaroni and Cheese Loaf, lb. 24c
Chicken Roll, lb. ... 25c
Spiced Pork, lb. ... 35c
Schneider's Skinless Weiners, lb. 21c
Head Cheese, lb. ... 15c

Peameal Rolls lb. 18c

HABOCO STORES
168 Charlotte St., Phone 2502 and 2834; Reid St., Phone 615 and 1705; 60 Hunter St. E., phone 2065; Lake and Aylmer, phone 2465; Corner Reid and McDonnel, phone 3434.

HELLO THERE MR. GROCER MAN— SEND "SUGAR-CRISP" FAST AS YOU CAN!

A "C. W. POST" CEREAL MADE IN CANADA

THE NEW MODERN AIR CONDITIONED
Ice Refrigerator
Saves You Money

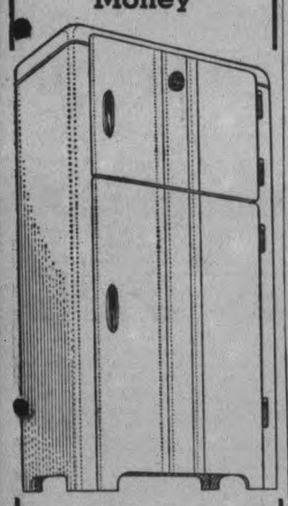

Large Family Size approx. 5½ cu. ft. Approx 13¼ sq. ft. of shelf area.
69.00
THE INEXPENSIVE REFRIGERATOR ILLUSTRATED GIVES YOU—
- Constant Low Temperature
- Conditioned Air
- Washed Air
- Humidified Air
- Cheaper Operating Cost
- Ice Lasts 4 to 7 Days
- Extra roomy Food Compartment

10 Days Free Trial
Ice Supplied
THE ALLIN ICE CO.
Ask About New Low Prices
Phone 6

SHOP AT IT PAYS
ZELLER'S
RETAILERS TO THRIFTY CANADIANS

Wednesday Morning Specials

REGULAR $2.98
DRESSES 1.49
Wednesday Morning Special
An amazing assortment of dark and pastel shades—A once-in-a-lifetime feature. Don't fail to see them! Sizes 14 to 50.

LADIES' GLOVES
Such a surprising assortment of smart summer gloves at such a surprising price that you will want several pairs. They are all cotton mesh but so many different styles and colors to choose from. Wednesday morning only. Pair 15c

BOLEROS
Cut to half price—Much saving! Lovely paisley and conventional patterns are to be found in this assortment. Complete with sash to match. Special 49c

LADIES' DRESSES
Cotton print and lace dresses at a saving price that you'll never forget. Broken sizes. While they last. Each 94c

Zellers Ltd.—Retailers to thrifty Canadians

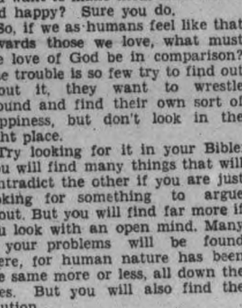

"This cowboy business is fun, but it's a perspiring business. Am I glad I heard Mom ordering Ice Cream from Campbell's for lunch."
Ice cream is an ideal desert for every member of the family. The children, because it's so wholesome and nourishing, and the grown-ups, because it has that creamy, satisfying, refreshing taste. Serve it regularly—several times a week!
TELEPHONE 2210
Campbell's DAIRY PRODUCTS

PATTENICK'S Peterborough

Wednesday Morning Specials

COME EARLY FOR
Angelskin Slips
Tailored styles, lace trimmed. Sizes 32 to 44. White and tea rose.
Wednesday Morning Only
36c Each

Swim Suits
The new ruffles Lastex flowered Swim Suits. Be sure to be early.
Wednesday Morning Only
2.49

EXAMINER WANT ADS BRING REAL RESULTS AT SMALL COST

Births Marriages In Memoriam Cards of Thanks. Deaths

ENGAGEMENT

Mr. and Mrs. C. F. Payne, 577 Gilmour street, announce the engagement of their second daughter, Phyllis Aileen, to Leonard, son of Mr. George Foster and the late Mrs. Foster. The marriage to take place quietly in George Street United Church early in July.

The engagement of Antoinette Pitre, daughter of Mr. and Mrs. Albert Pitre of Belle-Isle-View, Boulevard, Riverside, to Mr. John J. Charlton of Windsor, Ont., son of Mr. and Mrs. George A. Charlton, Lakefield, is announced by her parents. The wedding to take place on Saturday, June 18, at St. Rose de Lina Church.

DIED

COLLINS, Mrs. James—At her home 555 Romaine street, Peterborough, after a long illness on Tuesday, May 31, 1938, Elizabeth Farrell, wife of James Collins, aged 59 years. The funeral will take place on Thursday, June 2, from the family residence, 555 Romaine street, at 8.45 oclock, to the Church of the Sacred Heart, and thence to St. Peter's Cemetery.

IN MEMORIAM

McMASTER.—In loving memory of a dear Husband and Father, Wesley McMaster, who passed away June 1, 1937.

To-day recalls sad memories
Of a dear one gone to rest.
And the ones who think of him to-day
Are the ones who loved him best.
—Sadly missed and ever remembered by his Wife and Daughters.

CARD OF THANKS

The family of the late Daniel Dougherty wish to thank their many friends and neighbors who were so kind in their sad bereavement; also for the many beautiful floral tributes.

1 FLORISTS 1

THE PETERBOROUGH FLORAL CO. Flowers Delicately Arranged for All Occasions. 436 Water. 'Phone 1395, Nights 1688J

COMING EVENTS

First Insertion, 20 Words or less, minimum charge 50c. Subsequent consecutive insertions, 40c per Insertion. All over 20 Words, 2c per extra word per Insertion.

COLUMBUS HALL, Simcoe Street, Tuesday, May 31; Social Evening; 30 prizes; games free. Admission 25c. Door prize.

GRENFELL GARDEN TEA at Mrs. Langley's home, postponed till June 17.

HAWAIIAN GUITAR RECITAL will be held by the Pupils of Miss Helen Ludbrook and assisting artists in the Legion Hall, Thursday and Friday, June 9 and 10. Tickets, 25c; Children, 2 for 25c.

RUMMAGE SALE, auspices of Church Women's Association, Thursday, June 2, 7 p.m., in All Saints' Parish Hall.

STRAWBERRY SOCIAL, Mark Street Church, June 21st, from 5 p.m. on; play presented by St. Luke's A.Y.P.A., "Barbara Makes a Splash." Tickets, 35c and 25c.

DANCE.—Come with the crowd to the Modern and Olde Tyme Dance at Chemong Pavilion on Wednesday, June 1. Music, Red Moncrief and His Orchestra. Admission, 25c.

LILAC TEA, at the home of Mrs. F. C. Neal, 570 Water street, next Friday afternoon, June 3. Home cooking Sale. Auspices Trinity Women's Association. Admission 25 cents.

STRAWBERRY FESTIVAL, Tuesday, June 28, at Wesley United Church, St. James' Church, will present play, "Winning of Joy."

TO-NIGHT, AT THE BIG WHITE CANVAS TABERNACLE, cor. George and Sherbrooke Streets, PASTOR HARRY STEIL, of WASHINGTON, D.C., WILL BEGIN HIS REVIVAL CAMPAIGN. PASTOR STEIL IS ONE OF AMERICA'S OUTSTANDING PREACHERS. He is a very forceful and convincing speaker. A close observer of current events, and the fulfillment of prophecy.

Service every night at 8 o'clock. EVERYONE WELCOME.

Saturday, 3 p.m. Children's service, with lantern views. ALL CHILDREN WELCOME.

PERSONALS

SAVE ON SPRING CLOTHES—HAVE them Cleaned, Pressed, Repaired or Altered at Cleanrite Cleaners, 173 Simcoe St. 'Phone 75. Delivery Service

REID'S BEAUTY SHOP (NEAR POST Office), 416 Water Street. 'Phone 2467. Fingerwave 35c. Shampoo and Fingerwave 60c. Permanents $1.75 to $7.50. Extra Special: Oil Permanents for $5.00.

SPRING CLEANING? NEW PICTURE Frames will improve those Old Pictures. Lewis R. Parks' Studio, 208 Charlotte.

GERTRUDE GROVELLE, 344 McGILL Street. 'Phone 2891 — Finger Waving 25c. End Permanents $1.00. Permanent Waves, $2.00 to $7.00. Ten years' experience.

SPECIAL SALE OF USED AND TRADE-in Watches. Expert Watch Repairing. Bert Austin, 216 Charlotte 'Phone 1833.

PRIVATE HOME KINDERGARTENS Pay. We start you. The Canadian Kindergarten Institute, Toronto 10.

SLUGGISH KIDNEYS IMPAIR YOUR Health. Rumacaps' Two-Way Action quickly cleanses and invigorates the Kidneys. Use Rumacaps. McDermid & Jury, Lynch's and Elliott's Drug Store.

PERSONALS

FINGER WAVES, 15c — BY STUDENT. Downer's, 170 Hunter Street. 'Phone 682.

'Phone 844. 140 Hunter Street W. WELCH'S BEAUTY SALON Try Us for your next Permanent. Special Oil Permanents, Guaranteed $2.00 to $7.50. Shampoo and Finger Wave 60c. Elsie Blears, Mgr. Ten years' experience.

Taxis.

FOR BETTER SERVICE 'PHONE 105 CAPITOL TAXI.

FOR SALE

6 Miscellaneous 6

BICYCLE, IN GOOD CONDITION. SELL reasonable. Apply 29 Lafayette.

PHILCO SIX-TUBE CAR RADIO, AUtomatic volume control, also full range tone control, complete with Condensers and Suppressors, $30. 769 Water Street.

AXMINSTER RUG, 6' 9" x 9'; PIANO Accordian, both new, reasonable. 'Phone 412F.

CABIN TRAILER, 7 x 12, SCREENED, spacious. 'Phone 1812M.

PIANO, SMALL SIZE, PERFECT condition, $25. Fine's Furniture Store.

SIX-QUART ICE-CREAM FREEZER. 'Phone 1960W.

PRACTICALLY NEW ELECTRIC RAZOR "Shave King," price $8.00. 'Phone 1847W.

DELCO PLANT, 32 VOLT; ALSO DELCO Radio, 8-Tube. Mrs. Cherry, Wantasa Inn, McCracken's Landing.

KELVINATOR ELECTRIC REFRIGERator, $79.50. Easy terms. Guaranteed one year. 15' Outboard Skiff, 46-inch beam, 16 inches deep. Varnished Cedar, copper nails, $69.00. Johnston, George at McDonnel. Open Evenings.

FOR SALE

BED AND BEDDING
DINING ROOM SUITES
BEDROOM SUITES
CHESTERFIELD SUITES
BREAKFAST SUITES
BABY CARRIAGES
STOVES. CONGOLEUM RUGS, ETC.
On Easy Weekly Payments

HOME FURNISHING CO.
204-6 CHARLOTTE ST.
30 Years in the Furniture Business in Peterborough

DRY INCH LUMBER. APPLY 370 Remaine.

Cottage Furniture

Bedding, Rugs, Ice Boxes, Chairs, Tables, Dressers, Stoves, Stands, Radios, Dishes, Wicker Suite, Gliders, Lawn Mowers, etc. Prices right. Fines Furniture, nearly opposite Loblaw's.

RUGS, NINE BY TWELVE WILTON, Franco-Persian, Axminster, Heavy Runner, Scatters, complete for large House, practically new. Offers wanted. Write Box 261, Examiner.

LUMBER, SLABS, 5 YEARLINGS, TWO Cows, Four Horses. D. Hoskin, Rockcroft.

CHESTERFIELD SUITE, CHINA CABInet, Congoleum Rug, Dishes, Kitchen Utensils. 212½ Charlotte Street, Apartment 5.

LAWN SWING, ALMOST NEW. APPLY 438 Driscoll Terrace.

BUCKWHEAT FOR SEED. 'PHONE 596 ring 41.

SEVEN-TUBE ELECTRIC RADIO, Console Cabinet, sacrifice, $12.00, between 6 and 8 p.m. Upstairs, Apartment 4, 389 Queen.

TENT, 12 x 15, 4-FT. WALL, FLOOR. Camp Bed, etc., also Guitar. 'Phone 2456J.

1 KELVINATOR, recent model, family size, for only $79.00. Terms $1.50 weekly.

See the new 1938 FRIGIDAIRE with the Meter Mizer, 5 years' guarantee at new low prices, $119. Your old ice box down payment. 15c daily, including interest.

T. J. Cavanagh Frigidaire Store

McBRIDE & FRANKS. Tel.. 3079

HOUSEHOLD FURNITURE, CHESTERfield Suite, Player Piano, Sparton Radio, Dining-room Suite, Library Table, Walnut Bedroom Suites, Kitchen Table and Chairs, Beach Cabinet Gas Range, Gas Jacket, Oil Heater, Carpets, Occasional Tables and Chair, etc. 188 Rubidge Street.

WOOD RANGE. CALL 218 KING Street.

COVERED TWO-WHEELED LUGGAGE Trailer, practically new. May be seen at 566 Gilmour Street.

GENERAL ELECTRIC RADIO, ALL-Wave; also Library Table and Piano Stool. 548 Elm.

SIMMONS COIL SPRING, SILK FLOSS Mattress, full size. 'Phone 2094.

DANDY, LARGE CREAM WICKER Baby Carriage. Apply 293 Dalhousie Street. 'Phone 273.

ONE TENT, 9 x 12 FT. APPLY 358 Aylmer.

FUMED OAK DINING-ROOM SUITE and Two Iron Beds, suitable for Summer Cottage; also Sealers. Apply 499 Murray.

BICYCLE, GOOD CONDITION; PRICE reasonable. 'Phone 878.

QUILTS. A. M. GRAYSTOCK, R. R. 8, Peterborough.

LARGE COAL OIL OVEN, 7 LAMPS. 'Phone 1633W.

TWO 5.50 x 17 TIRES AND TUBES. 3968W.

SINGERS AND HEN BIRDS. 50 WARE Street.

ENGLISH BLUE PRAM, PRACTICALLY new. Apply 239 Lake Street.

WESTINGHOUSE CABINET RADIO, good condition. 359 Stewart Street.

CYPRESS LAUNCH, 22 FT., GOOD condition— at Rye's, "Lady Spray," $75.00.

FOR SALE

6 Miscellaneous 6

MANTEL 1937 MODEL ALL-WAVE Philco Radio, cheap for cash. Screw-cutting Lathe, 9" swing, 4' 6" overall. Cheap for cash. 600 Chamberlain.

Floor Covering and Rugs

Excellent variety of patterns to suit every room. Dominion Linoleum, Gold Seal, Oilcoth, Rexoleum, English Lancatreum, etc., at lowest prices. Fine's Furniture, 189 Charlotte.

YOUR DRUGGIST CAN SUPPLY YOU with real foot comfort. Use Cress Corn or Bunion Salves. At Elliott's, Lynch's, McDermid & Jury, Nugent's, Payne's, and all Drug Counters.

OLD GOLD. PHILLIPS', 408½ George (over Liquor Store).

TOMATO PLANTS, BUDDED. APPLY 515 Parnell.

CABBAGE PLANTS, WINTER AND Spring varieties, 25c per 100. Potatoes at House, 50c Bag. Special Heavy Hemlock Slabs, 12 inches, $4.50 a Cord. Fence Posts, 20c each. All kinds of Lumber, very cheap. Iron Tanks, suitable for Watering Troughs; Pipes. 'Phone Doig, 2097.

6 Fuel 6

DRY SLABWOOD

12" - $2.50 4-Ft. - $2.00
PER HALF-CORD.
'Phone 3160
THE PETERBOROUGH LUMBER CO. LIMITED.

J. E. A. FITZGERALD

COAL AND WOOD
DRY SLABS, NO EDGINGS, $2.50 Per Half-Cord. Cut 12" Long.
Also DRY HARD AND SOFT WOOD.
'Phone 111-110. 253 Hunter Street W.

DRY SLABS, REDUCED PRICES. R. Shearer, 695J.

DRY SLABS, $2.50 HALF-CORD Dinsdale's. 'Phone 153.

$1.25 QUARTER-CORD, BEST DRY Slabs. 'Phone 53.

BAKER'S WOOD YARD — BONE DRY Mixed Softwood, $2.50 Half-Cord. Also Mixed Slabs, Cut. 'Phone 676.

WOOD

DRY SOFT WOOD AND DRY SLABS AND EDGINGS
At $2.00 Per Half-Cord and Up. (Cutting Extra.)
McCARTHY & JOHNSTON
'PHONE 96

7 Livestock and Poultry 7

REGISTERED JERSEY BULL CALF. 'Phone J. Blakely, 79, Lakefield.

TWO DURHAM COWS, 5 AND 6 YEARS old; also 6-year-old Jersey; all first-class. Apply George N. Wilson, Ennismore.

FOR SALE — REGISTERED POLLED-Hereford Bull, 2-year-old, quiet and right. Apply M. McInnis, Route 1, Omemee.

BLACK PERCHERON STALLION

Debarcadere Imported 12931
Weight about 2,000 lbs. A proven excellent sire
WILL STAND FOR SEASON AT HIS OWNER'S STABLE, WILBERT ROSBOROUGH, LOT 17, CON. 5, SMITH. TERMS: TEN DOLLARS.

Baby Chicks

FOR MORE PROFIT — HAVE YOUR Cockerels Caponized. Write D. MacLean, Lakefield.

A W.'S 270 BRAY WHITE LEGHORN Pullets, laying under 5 months, averaged 150 Eggs per Bird during an 11 month period. Order Bray Chicks today for real profits next Fall. Write for prices. Bray Hatchery, Peterborough, 'Phone 3834.

7z Seeds and Grains 7z

SEED CORN, GOVERNMENT GRADE No. 1. Root Seeds, Fertilizers; Sudden Death Bug and Cutworm Killer; Marmill Turkey Feeds. E. A. Scott. 'Phone 2540.

8 Real Estate 8

TWO BRICK HOUSES, MODERN. 'Phone 2137M.

FOR SALE — 16 ACRES, ON HIGHWAY edge of City; no buildings. Big money in this for Builder or Investment. Bargain, $5,000. 100-Acre Farm, five miles to City; good land, fair buildings. A real buy—$3,500. Terms. To Rent—Some real nice Apartments, $25 to $40. Ready now. Apply P. E. Rutherford, 197 Brock Street.

100-ACRE FARM. APPLY CONCESSION 2, Lot 15, South Monaghan.

BARGAIN — CENTRAL, MODERN 7-Room Brick, newly painted and decorated, $3,300. Easy terms of payment. $1,900 takes Seven-Roomed Modern Brick, furnace, central, $3,500. Modern Seven-Roomed Brick, Gilmour Street. Owner leaving City. $2,500 takes 3-House Terrace, containing 18 Rooms, plumbing, also furnace, to close an Estate. H. J. McCannan, 140 Simcoe Street.

MODERN FIVE-ROOMED BUNGALOW, hardwood floor, open fireplace, light fixtures, venetian blinds, garage — $3,200. Down payment and balance as Rent if desired. 'Phone 1933F. 81 James.

BUILD A HOME — PAY MONTHLY like Rent. Now you need only a small amount of ready cash to Build a Home of your own. The Halliday plan of monthly payments makes home ownership easy. 'Phone 1086 for particulars. Local Sales Representative Wm. J. Bull, 539 Downie.

LOTS, REASONABLE. 'PHONE 1394W.

BRICK 7 ROOMS, LIGHTS, EXTRA Lot $1,800
Frame 6 Rooms, 2-piece plumbing, $1,500
M. STOREY
374½ George Street. 'Phone 939.

9X Building Material 9X

USED LUMBER, PAINT, STEEL ROOFing, Sheeting, Electric Motors. Market Prices paid for Scrap Iron, Metals, Waste Paper. Peterborough Metal and Waste Co., 256 Simcoe Street. 'Phone 697.

10 Used Cars 10

1932 CHEVROLET COACH, TIRES nearly new; priced right. 175 Park.

CLASSIFIED ADS BRING BIG RESULTS

FOR SALE

10 Used Cars (continued) 10

HUDSON '29 COACH, GOOD CONDITION, $90, or nearest cash offer. 'Phone 529J.

FOR SALE — '29 FORD ROADSTER, new paint, A1 condition; terms. 227 Hunter Street West.

Enjoy Motoring In One of These USED CARS

'37 Dodge Deluxe Coach.
'37 Dodge Standard Coach.
'37 Plymouth Standard Coach.
'36 Dodge Custom Sedan.
'35 Dodge Custom Sedan.
'34 Dodge Deluxe Sedan.
'34 Ford Deluxe Sedan.
'34 Lafayette Coach.
'35 Willys Coupe.
'30 Oakland Coach.
'30 Chevrolet Coach.
'30 Pontiac Coach.
'29 Ford Roadster.
'29 Erskine Coach.
'29 Ford Coach.

LILLICO MOTORS
Used Car Lot
COR. CHARLOTTE & AYLMER

USED CARS

BARGAINS
'37 Studebaker Coach.
'36 Studebaker Coach.
'34 Ford Coach.
'31 Packard Convertible Coupe
'29 Chev. Panel Seadn.
'27 Packard Six Sedan.
'29 Whippet Coach.

CHAS. H. ELLIOTT
Studebaker and Packard Sales
AT THE J. E. A. FITZGERALD FUEL OFFICE
253 Hunter St. W. 'Phone 1300

USED CARS

ARE NO BETTER THAN THE DEALER BEHIND THEM

'37 Pontiac Deluxe Sedan with trunk	$895
Pontiac Sedan, like new, with trunk	$850
'37 Ford Tudor	$725
'37 Pontiac Deluxe Coach with trunk	$850
'37 Chevrolet Master Deluxe Sedan, with trunk	$845
'36 Pontiac Sedan	$675
'36 Dodge Two Door, with trunk	$690
'36 Ford Deluxe 4 Door Sedan	$665
'36 Ford Deluxe Tudor with trunk, radio and heater	$650
'35 Oldsmobile 6-cyl. Deluxe Sedan, with trunk and heater	$675
'35 Chevrolet Sedan	$625
'35 Oldsmobile Deluxe Coach	$665
'35 Pontiac Full Deluxe Sedan, with trunk	$675
'35 Hudson Sedan	$625
'35 Chevrolet Master Deluxe Coupe	$535
'34 Hudson Sedan	$525
'32 Ford 4-cyl. Convertible Coupe, newly overhalled,	$350
'31 Ford Pickup Delivery	$275
Pontiac Sedan	$265
'30 Ford Coupe, newly overhauled	$175
Pontiac Sedan	$250
Whippet Sedan, 6-cyl.	$165
'29 Essex Coach	$150
'28 Whippet 4-cyl. Coach	$125

Other Makes and Models From $50 Up to $150

J. J. DUFFUS CO.
TELEPHONE 1760
DAY OR NIGHT

Cottages Renting,
Bicycles Selling,
Ice Boxes Moving,
In the WANT ADS.

TO RENT

11 Miscellaneous 11

GOOD VEGETABLE GARDEN, ANTRIM garage. 183 Antrim.

ELECTRIC FLOOR POLISHERS AND Electric Vacuums. 'Phone 149.

GARAGE, GEORGE NORTH. 'PHONE 1466F.

GARAGE. 308 STEWART.

11X Apartments for Rent 11X

HEATED, FURNISHED APARTMENT. 'Phone 3239.

APARTMENT, 216B HUNTER. N. Munro, 580 George Street. 'Phone 260J.

GROUND FLOOR, CENTRAL. 'PHONE 960M.

ROOMY UPPER DUPLEX, MODERN. 375 Stewart. Apply Lewis' Beauty Parlor.

UPER DUPLEX. CENTRAL. 'PHONE 2922J.

BATHROOM FLAT, NEWLY DECORated. Rent $15.00. 47 Conger.

MODERN APARTMENT, CORNER Homewood and Walton. 'Phone 3825.

MODERN FIVE-ROOMED LOWER Apartment, North. 'Phone 3825.

11XX Houses to Rent 11XX

FIVE-ROOMED HOUSE, GARAGE. Vacant June 1st. Apply 156 Wolsley.

FIVE-ROOM HOUSE, GOOD CONDITION. Apply to 290 Park Hill Road, or 'Phone 2455W.

SEVEN-ROOMED BRICK HOUSE, HOT water heating, adult family, $50. Write Box 275, Examiner.

LOWER 5-ROOM DUPLEX, $25. 7-Room Brick, $30. Modern 6-Room Brick, $40. A. E. THOMPSON, Realtor, Kresge Building. 'Phone 536.

SEVEN-ROOMED HOUSE. 229 LAKE Street.

SEVEN-ROOMED HOUSE, ALL CONveniences. Vacant June 1st. 243 Westcott.

SIX-ROOM BRICK HOUSE, ON McFarlane Street, East City. Immediate possession. Apply C. H. Rogers.

SEVEN - ROOMED HOUSE, FULL plumbing, furnace. 560 Charlotte. 'Phone 994 ring 5.

MODERN 7-ROOMED BRICK HOUSE, central. Apply 642 George.

SEVEN-ROOMED HOUSE, MAITLAND Avenue, $30. Garages. 'Phone 872F.

FIVE-ROOMED MODERN APARTMENT in Goodwill Building, 379 Water Street. Immediate possession. Nugent Real Estate.

12 Rooms 12

BED - SITTING-ROOM, CONSTANT hot water; central, for Business Girl. 'Phone 542F.

ROOM, GARAGE, FOR GENTLEMAN. 667 George.

TWO FURNISHED ROOMS, ADULTS, Burnham Street. 3261W.

ATTRACTIVE FURNISHED BEDROOMS by Day or Week. 'Phone 1055.

FURNISHED ROOMS, LIGHT HOUSEkeeping; central. 303 King.

FURNISHED ROOM, GARAGE OPtional. 'Phone 2726W.

ROOMS, BOARD OPTIONAL. 539 Park.

THREE UNFURNISHED ROOMS. 500 Murray.

IDEAL ROOM FOR GENTLEMAN; Breakfast optional. 600 Water.

12X Summer Cottages 12X

SMALL COTTAGE, NEAR PETERBOROough, for June. 'Phone 3432W.

HALLIDAY READY-CUT SUMMER Cottages—Over 20 Designs of Cabins and Cottages, from $94.50 to $870.00 Monthly payments as low as $6.50 'Phone 1086 for Free Catalogue. Peterborough Sales Representative: Wm. J Bull, 539 Downie.

SCREENED, WELL FURNISHED COTtage, near Lakefield, on Lake Katchewanooka. Marshall, 193 London.

COTTAGE (FURNISHED) ON BIG Island, opposite Kawartha Park, Stoney Lake. Apply C. H. Rogers, Peterborough.

FOR RENT—COTTAGES AND CABINS, Screened, Fully Furnished, electric; ideal grounds. Jean Ruth Log Cabins, Bewdley. Rice Lake. Information, 'Phone 244.

CHEMONG — COTTAGE, FURNISHED, Screened, Hydro. Albert Archer, R.R. 2, Peterborough.

JUBILEE COTTAGE, CHEMONG PARK, for August and balance of Season. Mrs. Henry, 204 Brock Street, Peterborough.

TOURIST ACCOMMODATION, WITH Motor Boat. Frank Cavanagh, Ennismore.

TWO COTTAGES, ON CHEMONG Lake, Furnished. 'Phone 1960W.

COTTAGE ON CHEMONG LAKE, FOR Season. 'Phone 2476J.

FURNISHED COTTAGES, DEER BAY, safe bathing, good fishing, ice, wood supplied; reasonable. Mrs. S. Graham, 653 Reid, Peterborough. 'Phone 2776M.

FOR SALE — THAT DESIRABLE, Large, Stoney Lake Cottage at entrance to Young's Bay, once known as Winch Cottage. Large Screened Verandahs, fireplace, water in Kitchen, sink, beach, badminton court, room for tennis court, boathouse, launch-house. Very well Furnished. Six Bedrooms. Would make excellent site for Boys' or Girls' Camp. Very reasonable price. Mrs. Dow, 188 St. John's Road, Toronto.

WANTED

15 Miscellaneous 15

BOY'S SECOND-HAND WAGON, IN good condition. Write F. A. Kidd, Millbrook.

WANTED — ALL KINDS OF JUNK, Rags, Iron, Copper, etc. Highest cash prices. Florence, 342 Stewart Street. 'Phone 694W.

LIVE POULTRY — SPECIAL PRICE 694W. 342 Stewart. M. Katz.

THREE UNFURNISHED ROOMS, Between June 1st and 15th; central Write Box 273, Examiner.

HIGHEST PRICES PAID FOR RAGS, Paper, Iron, Old Stoves. J. Burfield, 'Phone 2505.

WANTED — GOOD USED SEDAN OR Coach. Cash deal. Write Box 282 Examiner.

WANTED — PAPERHANGING AND Papering. 'Phone Mr. White, 2312W.

WANTED — USED GUITAR CASE. 711 Bethune Street.

COUPLE, WITHOUT CHILDREN, WANT Five or Four Roomed House, close C.G.E. 'Phone 1598W.

STOVES AND FURNITURE WANTED 'Phone 3475W.

WANTED

17-Help Wanted, Male or Female-17

'BE A CIVIL SERVICE CLERK' Examinations for Clerk, Grades 1 and 2, Male and Female, in Dominion Civil Service, are to be held in Peterborough. Applications to reach Ottawa by June 4th, 1938. We have helped hundreds to obtain Civil Service positions and can help you. Proof of this statement and full information about the examinations, etc., free. M. C. C. Schools, Ltd., Toronto, 10.

18 Help Wanted, Female 18

CAPABLE WOMAN TO TAKE CHARGE in Home (no children). 'Phone 2196J.

CAPABLE GIRL FOR HOUSEWORK. Write, stating 'phone number and wages, to Box 81, Examiner.

YOUNG GIRL, HELP WITH HOUSEwork and answer 'Phone. Write Box 301, Examiner.

GIRL WANTED FOR CHECKING, Parcelling, Telephone, etc.; Shorthand and Typing experience an advantage. Burtol Super-Cleaners, 'Phone 622, before 6 p.m. Ask for Mr. Staples.

THREE LADIES (OVER 30) TO SELL Foundation Garments; must be willing to work; commission. Apply Apartment 5, 264 Hunter Street.

19 Help Wanted (Male) 19

CLEAN, SMART, HUSKY BOY THAT can Milk, to Chore on Fox Farm. Write Box 272, Examiner.

YOUNG MAN FOR BAKE SHOP. MUST be clean, competent. State experience, age and wages. Box 302, Examiner.

WANTED—EXPERT SALESMAN, USED to dealing direct with Farmers, to Sell High Quality Mineral Feeds. Write Box 305, Examiner.

WANTED — MAN FOR PETERBOROough to handle Quality Teas, Coffees, Spices, Extracts, Fly Sprays, Medicinal Preparations direct to established users. Also opening in Peterborough County for Man with car. Write T. H. Ward Company, John South, Hamilton.

EXPERIENCED EGG GRADER WANTed. 'Phone 985 ring 5. Returned Man preferred.

20 Employment Wanted 20

HANDY MAN WANTS ODD JOBS — House-cleaning, Painting, Repairing; good references; reasonable rates. 'Phone 3686W.

CANADIAN LEGION HAVE LISTS OF Competent Returned Men to Fill Temporary or Permanent Positions Give the ex-Soldier a chance to work for you 'Phone 141

WIDOW, WITH SMALL CHILD, DEsires Housework. Write Box 303, Examiner.

GOOD MECHANIC, HOLDING GOVernment Certificate, desires Garage Work or Truck Driving. 'Phone 2228.

YOUNG GIRL, TO ACT AS NURSEMAID Evenings and Saturdays. 469 Elm.

WOMAN WANTS WORK BY DAY. 'Phone 2649J.

21 Boarders Wanted 21

BOARDERS WANTED, NEAR C.G.E. 32 Park.

EXPERIENCED WINDOW AND CHIMney Cleaner, Floor Polisher. 'Phone 2273.

TWO GENTLEMEN BOARDERS, PENsioners preferred; beautiful country home, conveniences, car, telephone, daily mail; near City. Rates reasonable. Write Box 300, Examiner.

PRIVATE FAMILY, CENTRAL, TELEphone; Men Only. Apply 212 London.

WHO CAN DO IT

22f Miscellaneous 22f

DUSTLESS FLOOR SANDING. J. B. Vance. 773 Aylmer. 'Phone 1292.

CITY MOVING AND CARTAGE. B. Shearer. 'Phone 695J.

EAVE TROUGHING
And Metal Roof Repairing
GOODFELLOW'S
Plumbing and Heating
379 Water Street
Phone 599

LAWNMOWERS SHARPENED, 75c
Called For and Delivered $1.00
Mowers Overhauled, Ground, and Set by Hand — Guaranteed to Cut or Money Refunded.
24-Hour Service. Tested on Grass.
Grass Shears and Sickles Sharpened
CHARLTON WELDING REPAIR SHOP
Corner Wolfe and Rubidge.
'PHONE 441 - Day or Night.

WHO CAN DO IT

Miscellaneous

TWO GENTLEMEN TO SHARE ROOM. Board, 112 Stewart. 'Phone 2668W.

'PHONE 2344F—CHIMNEYS REBUILT. Built, Cleaned. Reasonable Rates. Estimates Free.

LANDSCAPE GARDENING — ROCK Gardens, Lawns Made or Relaid. Rustic Archways, many designs. Work guaranteed. Go anywhere. E. J. Rutter, No. 7, Highway, Norwood.

23 Auto Repairs and Accessories 23

COAL OIL, 16c. DISTILLATE, 13½c Vulcanizing, Car Repairs. Guaranteed Service. Dawson's Service Station. 'Phone 1523.

25x Dressmaking 25x

DRESS & MANTLE MAKING. ALTERAtions. E. Mitchell, 593 Harvey. 899W

28 Moving and Storage 28

SHORT DISTANCES OR ANYWHERE in Canada or United States. Covered Padded Vans. Experienced, Courteous Man Apply, full particulars M Rawlinson Limited, 610 Yonge Street Toronto.

30 Painters and Paperhangers 30

HOLDEN & MILLIGAN Interior and Exterior Decorators. Estimates Free. 'PHONE 3322M.

PAINTING AND PAPERHANGING — Only Best Workmanship and Best Materials used. Fine selection of Paper at all Prices. 'Phone 2574J.

34 Radio Service

1939 PHILCO CAR RADIOS $39.95.
BROWN'S RADIO SERVICE
547 George Street.

RADIO SERVICE
HAVE YOUR RADIO REPAIRED EXPERTLY AND PROMPTLY.
McCANNAN
RADIO ELECTRICAL SUPPLY STORE
140 Simcoe Street. Tel 46

LOST

37 37

BETWEEN PETERBOROUGH AND Central Smith Creamery, Brown Plaid Rug. Finder leave at Examiner. Reward.

FOUR TEN-DOLLAR BILLS, ON George, Business Section, Saturday Night. Please return to Hotel Champlain. Reward.

GLASS BROOCH, BETWEEN 336 George and 105 Romaine. Reward. 'Phone 3460J.

WILL THE PARTY THAT CALLED 2776M about Gold Wrist Watch kindly call again.

FOUND

TEN DOLLARS. WRITE BOX 271, Examiner.

PROFESSIONAL

41 Accountant 41

EDWARD HUMPAGE — Chartered Accountant, Auditor. 419 George Street

44 Lawyers 44

EMMETT F SHEEHY — Bonded Attorney. Loans. 397 George Street.

PECK, KERR & McELDERRY Barristers and Solicitors, 415 Water Street Peterborough. Telephone 1950. E. A. Peck, K.C. F. D. Kerr, K.C. V. I. McElderry, K.C.

HON. G. N. GORDON, K.C. W. B. GORDON — Law Offices, 395-397 George Street. Appointment by Telephone, 3300 and 3301

JACOB LOW — Barrister, Solicitor, Notary Public. Money to Loan on First Mortgages. 219 Hunter Street West Peterborough, Ont. 'Phone 2244 Nights and Holidays 1027J

ALEXANDER L. ELLIOTT, K.C., M.P.P. —Barrister, Etc. Money to Loan. Interviews by Appointment. Telephone 3. Office: 355 George Street, Kresge Building, Peterborough.

W. R. PHILP — Barrister, Solicitor, Notary Public. 385 Water Street 'Phone 602.

45 Veterinarian 45

HAROLD WORTON, V.S., B.V.Sc. 633 Charlotte West. 'Phone 1285.

47 Mineral Fume Baths 47

MINERAL FUME BATHS. DE-TOXIFY AND RE-VITALIZE NATURE'S WAY. 'PHONE 3157, PETERBOROUGH 220 BROCK STREET.

MONEY TO LOAN

$50 TO $500
LOANS
WITHOUT ENDORSERS
12 Months to Repay Quick Service. No Credit Enquiries of Friends or Relatives.
RATES AUTHORIZED BY SPECIAL ACT OF DOMINION PARLIAMENT
CENTRAL FINANCE CORPORAION
Second Floor, KRESGE BUILDING
355 GEORGE STREET
TELEPHONE 1703, PETERBOROUGH
Loans Made in Nearby Towns.
Tune in CFRB, 6-6.15 p.m. Daily.

MORTGAGE LOANS, 5½%. APPLY TO G. N. Gordon K.C., and W. B. Gordon

MONEY TO LOAN.

On First Mortgage on Improved City Property at Current Rates of Interest.
Apply: The Toronto Savings and Loan Company, 437 George Street, Peterborough.

49 NOTICES 49

TENDERS WANTED FOR PAINTING CITY BUILDING For The CITY TRUST Peterborough, Ontario.

SEALED TENDERS, addressed to the Chairman, City Trust, Peterborough, Ontario, endorsed with the words, "Tender for City Hall Painting," will be received until 12.00 o'clock Noon MONDAY, JUNE 6TH, 1938, for the Painting of the Exterior of the City Hall, Peterborough.
Specifications and Form of Tender may be obtained from the Architects, W. & W. R. L. Blackwell, Bank of Commerce Building, Peterborough.
The lowest or any Tender will not necessarily be accepted.
A. STEVENSON,
Secretary-Treasurer,
City Trust,
Peterborough, Ont.

50 AUCTION SALES 50

FOR A SUCCESSFUL AUCTION — J. H. MILES, Auctioneer, Valuator Tel 1477.

MILES' AUCTION ROOMS — THURSday, June 2, at 1.30: One Bedroom Suite, Chesterfield Suites, Ice-Boxes, Dressers, Dining-room Suite, Electric Floor Waxer, Dishes, Beds, Sewing Machine, etc.

HOME IMPROVEMENT

FOR CEMENT WORK
'Phone HOWARD ROSE 2312J
FREE ESTIMATES.

REPAIRS, ALTERATIONS — YOUR money goes further during Halliday's Jubilee Sale. Free Catalogue shows Bargain Prices on Roofing, Wallboard, Doors, Glazed Sash, Flooring, Paint, etc. Monthly payments if desired. 'Phone 1086, Halliday's Local Sales Representative, Wm. J Bull, 539 Downie.

Plumbing and Heating.

FOR EXPERT PLUMBING AND HEATING REPAIRS & CONTRACTS SEE J. L. P. SMITH - 372 WATER ST.

Electrical.

FOR ANYTHING ELECTRICAL
Wiring, Fixtures, Refrigerators, Radios, Washers, Etc.
SEE
GRANT & LOUCKS
418 GEORGE STREET. TEL. 73

The Examiner CLASSIFIED ADVERTISING RATES

Cash Rate:
1 Cent per Word or Figure per Insertion Minimum Charge 25c

Charge Rate:
2 Cents per Word or Figure per Insertion Minimum Charge 35c

Box Numbers:
One or more Consecutive Insertions 10c

Coming Events:
Per Word per Insertion 2½c
Minimum Charge 50c

Special Announcements:

Birth Announcements	50c
Engagement Announcements	50c
Marriage Announcements	50c
Death Notices	50c
Card of Thanks (up to 1 inch)	50c
In Memoriam (up to 2 inches)	75c
Over 2 inches (per inch extra)	50c

Legal, Municipal, Government, Auction Sales:
First Insertion, per agate line 12c
Repeat Insertions 8c
PHONE 1600.

OUR BOARDING HOUSE —with Major Hoople

POPEYE —By E. C. Segar

DONALD DUCK By Walt Disney

TILLIE THE TOILER —By Russ Westover

HENRY —By Carl Anderson

BRICK BRADFORD —By William Ritt and Clarence Gray

THE TUTTS By Crawford Young

BRINGING UP FATHER —By George McManus

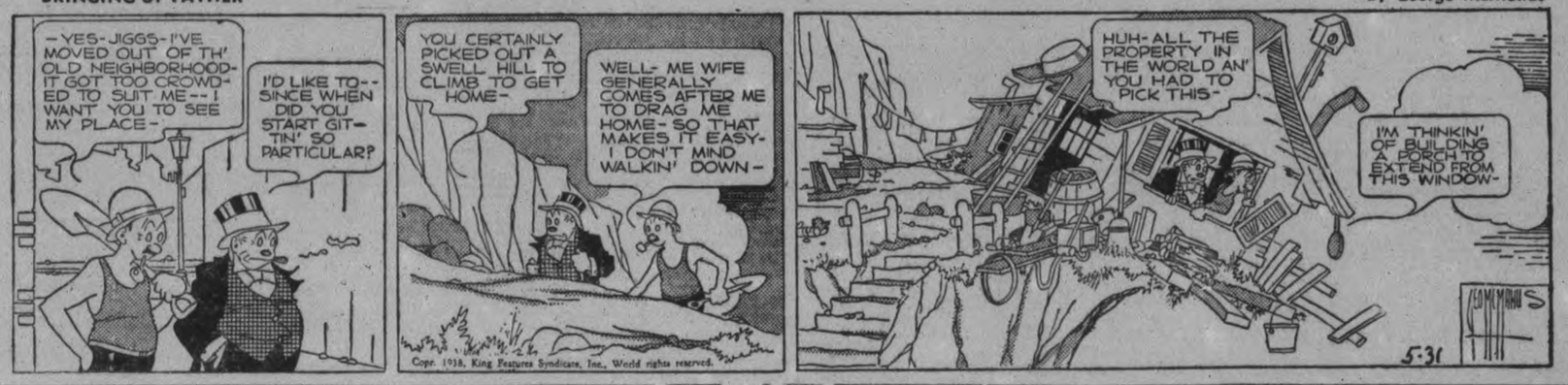

SALLY'S SALLIES

Conversing with a person who always agrees with you is as monotonous as talking to an echo.

THE GUMPS

HAVELOCK

Peterboro' Area Institute Rally Draws Over 250

(Examiner Correspondence.)

HAVELOCK, May 31. — The annual convention of the Women's Institute of Peterborough District held Friday in the Havelock Town Hall was unanimously voted by the some 250 members present to be one of the most successful ever held. Ideal summer weather made possible a very large attendance and everything proceeded very efficiently under the auspices of the Belmont Branch Women's Institute acting hostess organization for the day.

The meeting commenced sharp at ten o'clock in the morning, opening with community singing lead by Mrs. Birdsall of Westwood. Mrs. W. Lean of Apsley, president of the district, was in the chair, and Mrs. Weller of Warsaw took her place as secretary.

Following the roll call, reports from the following branches were presented by the secretary-treasurers: Belmont, Mrs. J. Seabrook, Westwood, Mrs. Birdsall; Halls Bridge, Mrs. Shearer; Lakefield, Mrs. Redpath; Norwood, Mrs. Cuthbertson; Trent River, Miss Doris Scott; Warsaw, Mrs. Charlotte Cooper; Havelock, Mrs. .C Price; Apsley, Mrs. Roland Tucker; and junior branches of Lakefield, Miss Edith Blakely; Havelock, Miss Ruth Hagerman.

Mrs. Weller, district secretary-treasurer, presented the following report: membership, 324; papers and addresses, 88; total attendance, 2,485; total receipts, $1,925.53; total expenditures, $1,535.00; total balance $390.53.

Mrs. Birdsall, convenor of resolutions then spoke briefly, mentioning that one improvement the Institute might work towards was the abolition of unsightly dumping grounds along the roadsides, in an effort to attract a greater number of tourists.

The election of officers was then held, Mrs. W. Lean of Apsley being re-elected once again to the presidency. The other officers are: 1st vice-president, Mrs. H. Shearer, Hall's Bridge; 2nd vice-president, Mrs. E. Birdsall, Westwood; secretary-treasurer, Mrs. Harry Mann, Trent River; federated member, Mrs. Weller, Warsaw; district delegate, Miss E. Wright, Havelock (alternate, Mrs. J. Hoffman, Havelock.)

Standing committees appointed were: health and education, Mrs. W. Lean, Apsley; legislation, Mrs. H. Shearer, Hall's Bridge; agriculture and Canadian industries, Mrs. Fred Crowe, Lakefield; home economics, Miss E. Blakely, Lakefield; community activities and relief, Mrs. Thos. Brown, Trent River; historical research, Mrs. Fred Stewart, Norwood; Canadianization, Mrs. J. Seabrook, Belmont; junior activities, Mrs. Clare Price, Havelock; peace education and international education, Mrs. E. Birdsall, Westwood.

Over 170 At Dinner

The meeting was adjourned at noon, when the members were served a lovely dinner in the basement of St. John's Anglican church by the members of the Women's Auxiliary. About 170 persons sat down to dinner.

The meeting was resumed again at 1.45 p.m. opening once more with community singing. An address of welcome was given by Mrs. Wm. Smith, acting president, of the Belmont Branch, to which Mrs. Redpath of Lakefield, responded very nicely.

Mrs. McDowell, of Millverton, Provincial President, was then introduced and delivered a very interesting address, in which she gave a detailed explanation of the co-operative program.

Following her address the district chose as their project for the year "Care of Clothing."

The members were entertained at this point by a chorus of pupils from Apsley School, who sang "Thou Art O God the Light and Life."

Mrs. Shields of Ida, federated member, then spoke very nicely, asking in brief, that the branches plan their programs educationally and have clever standing convenors; that they have a scrap book and train their girls to be greater homemakers; stress peace at home and abroad; live their motto, "For Home and Country."

A chorus of members from Buckhorn then added some amusement to the gathering with their vocal interpretation of the modern "Old Apple Tree.'

A very interesting skit was presented by members of the Westwood Branch entitled "An Invalid's Tray."

Miss Pollard, representative of the provincial junior women's institute was then introduced, and gave a short outline of this branch's activities. She announced that their achievement day is to be during the latter part of July.

The meeting concluded shortly after this with "God Save the King."

Ruins Mulberry Trees, Red Oficial Sentenced To Death

Moscow, May 31 (AP)

A NEWSPAPER REPORT announced yesterday that Y. Kampyeff, former head of the American Silk Trust, had been sentenced to death on charges of wrecking in silk production at the behest of Japanese and Italians. A woman inspector, Helen Markaryan, was sentenced to twenty-five years in prison and the manager of a silk farm to ten years. They were accused of destroying more than 600,000 mulberry trees.

MUGGS AND SKEETER —By Wally Bishop

Hospital May Shy At Chorley Park

TORONTO, May 31—(CP). — The Ontario government's offer of Chorley Park, residence of Ontario Lieutenant-Governors, to the Toronto Hospital for Sick Children may be rejected, it was understood today.

Since discontinuing appropriations for upkeep of the official residence, the government has failed to obtain an offer for its purchase and declines to rent the structures. Premier Hepburn then offered the palatial residence to the hospital.

Trustees of the hospital meet tomorrow to consider the offer but it is indicated that grave difficulties would be encountered in converting Chorley Park to hospital purposes. It is inaccessible for emergency purposes and is costly to heat and maintain.

Whether the government would permit the hospital to raze the buildings and sell the land to provide a fund for hospital purposes may have an important bearing on the hospital board's decision. Premier Hepburn repeated today that the offer "has absolutely no strings attached to it."

TRENT RIVER

Jimmie Umphrey, Vernon Aulthouse and Ray Brownsell attended the children's excursion to Toronto Saturday from Campbellford, sponsored by the Teachers' Institutes of Northumberland County.

Mrs. John McFadyen and Mrs. Ab. Box of Toronto have been guests with the former's sister, Mrs. R. W. Umphrey and Mr. Umphrey.

Dr. Longmore, M.O.H. for the Township of Seymour, visited the school last week and toxoided 52 persons in the section and vaccinated 35.

The following hostesses for the Women's Institute meetings for the New Year is as follows, beginning June 9: Mrs. M. Lindsay; July, Mrs. J. McNeely; August, Trent River United Church; September, Mrs. W. Glenn; October, Mrs. F. Ruttan; November, Mrs. M. Wight; December, Mrs. J. H. Scott; January, Mrs. T. Brown; February, Mrs. G. Brooks; March, Mrs. A. Wight; April, Mrs. W. Preston; May, Mrs. Earl Greenly.

Mr. and Mrs. M. Wilt and family have returned to Toronto from Sans Souci.

Dr. and Mrs. Koons of Cleveland, Ohio, are holidaying at their cottage.

Ready ice-cold, around the corner from anywhere
DRINK Coca-Cola

Scarfe's
SURFACE SATISFACTION
Varnishes · Paints
Enamels · Wax
VARNISHES
For Every Purpose — Indoors and Outdoors
SCARFE & CO. LIMITED
160 Hunter St. West Phone 410

"TAKE A FELLOW LIKE MYSELF"

"I run a service station—get a decent living income and have a wife and two kids. The kind of life insurance that will support my family always seemed beyond my reach. But this Life Preferred Policy guarantees them $50 a month for 10 years if anything should happen to me. And if I live to age 65—and I sure hope I do—I'll get a regular income for the rest of my life. And besides that, I get dividends annually, for this is a profit-sharing plan."

If you are in good health and can afford *25 cents a day, you can provide this protection for your family.

*Example at 30 years of age.

NORTH AMERICAN LIFE
Solid as the Continent
D. V. KETCHESON, Branch Manager, ROYAL BANK BLDG. Peterborough, Ont.
ALL PROFITS FOR POLICYHOLDERS

A Sheltered Screen Star Finds Tragedy Can Be Real

Bill Baron had been missing from the Montoya ranch for hours. Ellen was anxious, worried. When Felix reported they had found no trace of the Texan, genuine fear assailed her. Yaqui Indians . . . kidnapping . . . ransom! She felt so helpless in this vast country that was so strange to her, a sheltered motion picture star. Another gripping chapter from

FIESTA
By OREN ARNOLD
Starts TO-DAY—Page 10
in The Examiner

2 Chinese Planes Survey Jap Coast Give Tokyo Case of Jitters

Tokyo, May 31 (Tuesday) (AP)

TWO AIRPLANES believed to be Chinese last night cruised along the entire length of the western coast of Kyushu and caused declaration of a state of alarm for western Japan was not ended until 1.45 this morning (11.45 a.m. Monday EST).

All available reported agreed the planes dropped no bombs, and apparently they ended their reconnaissance of the Kyushu coast without molestation and turned homeward. It was the second bloodless "air [illegible] Japan proper in 10 days.

Japanese authorities, fearing such flights might be preliminaries to mass air attacks on the crowded ports and industrial districts of Kyushu, admitted worry and mystification.

Hopper Conflict About to Start In Wheat Lands

SASKATOON, May 31—(CP).—An army of farmers across Saskatchewan plains are prepared for grim battle against grasshoppers and other crop pests with encouragement from technical agriculturists that conditions are right this year to rid large sections of these menaces.

Grasshoppers are just hatching, and the Saskatchewan Department of Agriculture, municipalities and farmers are co-operating in the fight with research facilities of the Dominion Department of Agriculture Entomologist Branch at their disposal.

Kenneth M. King, in charge of the Entomological Branch here, said with favorable weather hoppers could be cleared entirely from large areas. He warned they would greatly increase should the opportunity now offered be neglected.

Result of years of research in Canada and United States has brought new ammunition to the attackers this year. Cheaper poison bait mixtures have been devised with flour or ground wheat replacing the bran previously used.

Grasshoppers ths year have invaded sections of Northern Saskatchewan previously untouched, but the total area of infestation is slightly less than last year, and the severity of the infestation is much less than before.

Saskatchewan's worst grasshopper invasion was in 1934 when large areas were affected.

Over 80 Varieties

There are 80-odd varieties in the west but 95 to 98 per cent. of the yearly damage is caused by only two. Technical men are more than ever hopeful of control this year as the stubble type of hopper was killed off in many sections by drought. Other types can be controlled by poisoning fairly easily as they concentrate on roadways.

Attention is also being given to wireworms which, Mr. King said, often caused losses of 15 to 20 per cent. annually in farm crops. "Fully three-quarters of the farmers over wide areas of Western Canada have a permanent wireworm problem of great economic importance but not one farmer in 10 realizes the danger," he said.

Experts have developed minor changes in farm practice which will effectively curtail the cutworm by individual effort and with added cost.

10 DAY TO WIN OR LOSE

SPRINGER, N.B., May 31—(AP)—Farmers in several midwestern and southwestern states battled steadily increasing grasshoper hordes today and gave themselves only 14 days to win or lose their war of eradication.

United States ranchers agreed the war must be won before the insects take flight. The young, wingless hoppers emerging from the ground and cracking in the hot sun, soon will take off to almost inaccessible arroyos and brush covered hills, where they can lay millions of eggs in comparative safety. It is estimated they can fly 100 miles a day.

Ranchers, civilian conservation corps and works progress administration workers, and state and county officials made Springer their northwestern New Mexico headquarters. They were armed with poison spreaders, made chiefly from out-moded automobiles.

In Texas Panhandle, officials said they fear $6,000,000 crop damage if the pests are not controlled. Preparations for similar warfare against the hoppers were being made in parts of Kansas, Colorado and Oklahoma, where the hatch is not quite so early.

CAMPBELLFORD

Mr. Ralph Sperry of Kingston spent the weekend in town with his father, Mr. H. Sperry, Queen Street.

Weekend visitors of Mr. and Mrs. W. H. Carr, Grand Road, were Mrs. C. R. Londry and Miss Alice Londry of Thornbury and Mrs. J. Gulash, Mrs. M. Watson and Mrs. Joseph Abercrombie of Meaford.

Mr. Charles Payne, K.C., of Belleville, spent the weekend at his home here in town.

Mr. George Sloggett of Toronto visited his brother, Mr. Carl Sloggett of town, and other relatives during the weekend.

Messrs. Paul O'Sullivan and Robert Linton accompanied Jack Clark on a motor trip to Indianapolis, where they will attend the races.

Mr. Douglas Long of Peterborough visited his parents, Mr. and Mrs. F. F. Long, during the weekend.

Mr. James Burbank, who has been employed in Galt during the past few weeks, returned on Saturday to spend the weekend with his parents, Mr. and Mrs. L. A. Burbank.

Former Hostess

Miss Jacqueline Paige, 20-year-old Texas girl, has the distinction of being the youngest stage manager in England or America. Miss Paige was a chorus girl in the Lunt-Fontaine production of "Idiot's Delight" in New York. During the run of the show she learned so much about the stage business that she was promoted to assistant stage manager. When Lunt and Fontain took "Amphitryon 38" to London, they took Miss Paige as stage manager.

Acts For Britain

Fololwing departure of British Minister Owen St. Clair O'Malley from Mexico as the result of the severance of diplomatic relations between the two countries, Fin Lund, ABOVE, formerly Danish consul-general in San Francisco, has taken over the task of looking after British interests in Mexico.

WINE CELLAR REFUGEE

BRIGHTON, England — (CP). — The royal wine cellar under the Royal Pavilion here, unused for many years, it to be fitted as an air-raid demonstration shelter. About 200 people could use it in emergency.

Biliousness vanishes after a sparkling glass of Eno's "Fruit Salt"

DODD'S KIDNEY PILLS
A TREATMENT FOR
BACKACHE
HEADACHE RHEUMATISM
BLADDER TROUBLES
DODD'S 4087 THE PROPRIETORS

THE CANADIAN DEPARTMENT STORES LIMITED

The C.D.S. welcomes His Majesty's Representative, Lord Tweedsmuir, to Peterborough

NOTICE! During June, July and August, the C.D.S. will close Wednesday at 12.30. SHOP EARLY!

HALF DAY Specials

EXTRA! WHITE HANDBAGS
A limited quantity to offer at this outstanding low price! White simulated leather in neat envelope style, equipped with mirror. Wednesday Morning Special, each ..... .25
—Main Floor. C.D.S

Special! Men's, Boys' Camp Shoes
A clearance group of broken lines, in Men's, Boys' and Youths' Camp Shoes. Made from split cowhide with sewn rubber soles. Greatly reduced—Wednesday Morning Special, pair 1.00
—Main Floor. C.D.S

48"x48" OILCLOTH SQUARES
Good quality oilcloth table squares, in pretty floral design, in colors of blue, rose, green. Cut down on the laundry for the summer months, buy several for home or cottage. Wednesday Morning Special, each ..... .49
—Basement. C.D.S

Special! Kiddies' Cotton Combs
Cool combinations for the little folks, frim white cotton yarns, sleeveless, one piece style with button seat. Styles for boys and girls. Wednesday Morning, suit. ..... .59
—2nd Floor. C.D.S

Value! Boys' Polo Jerseys
A Special Purchase! Marked low for Wednesday Morning shoppers. Cool cotton Jerseys in short sleeve style, polo neckline, button or tie. White or Yellow. Sizes 26 to 34. Wednesday Morning, each. .47
—Main Floor. C.D.S

MISSES' SPORT SHIRTS
An ideal cool cotton mesh shirt, to wear with slacks or shorts—White, or yellow, polo collar, with zipper fastener up front. Sizes 32 to 40. Wednesday Morning, each. ..... .69
—2nd Floor. C.D.S

Extra! Frilled Scrim Curtains
An exceptional offer; Buy them for your cottage windows. Fine quality scrim, about 20" wide by 2¼ yds. long. Ivory or Cream ground with coloured stitching of Rose, blue, gold or green. Wednesday Morning Special, pair ..... .29
—Basement. C.D.S

11-in. Yellow Earthenware Bowls
An unusual low price for such good quality bowls. Ribbed design, in Yellow Earthenware, and in practical 11" by 5" deep. Wednesday Morning Special, each ..... .49
—Basement. C.D.S

THE CANADIAN DEPARTMENT STORES LIMITED

JUNE

1938

Tomorrow
UNSETTLED.

The Peterborough Examiner

Last Year
MAXIMUM 85 - MINIMUM 60

VOL. LXXX, No. 127 PETERBOROUGH, WEDNESDAY, JUNE 1, 1938 ★ PRICE THREE CENTS

Urge Power Probe Hear Holt

Boasts Of Wrecking Two Regimes Reported By Lyon

TORONTO, June 1 (C.P.). — A special committee of the Ontario Legislature inquiring into affairs of the Ontario Hydro-Electric Power Commission was urged to-day to invite Sir Herbert Holt, Montreal banker and financier, to appear before it. The committee took no action on the suggestion.

Hon. M. M. McBride, Minister of Labor and a member of the committee, suggested Sir Herbert be invited after T. Stewart Lyon, former Hydro Commission chairman, told of receiving reports from brokers to the effect Sir Herbert had been "buying Beauharnois stock and bonds for his own account."

Mr. Lyon said: "The statement came to me that Sir Herbert said he had wrecked two Governments on account of the power situation, and that if necessary he would wreck another."

The former chairman told the committee a few minutes earlier that signing of contracts by the Commission with four Quebec power companies would result in higher power rates for Niagara system users within a period of 2½ years.

He estimated the Niagara system would show a deficit of $2,000,000 this year on existing power rates. The deficit would have to come out of a reserve fund of $4,500,000.

Ice Damage To Be Paid For

"I figure they can maintain the present rates for 2½ years before an increase is necessary," he added. Damage to the Ontario Power Company plant below Niagara Falls by January's ice-jam was estimated at $300,000 which would come out of the contingency account.

(URGE POWER
(Continued on Page 2, Column 2)

Television Fans See Derby

LONDON, June 1 (C.P. Cable). — For the first time in the history of the Derby Stakes, the world's most colorful and thrilling race, was viewed by a select group of fans in the comfort of their homes many miles from the course.

They saw the race from start to finish through the eyes of television. Cameras brought to viewers the full panorama of the throbbing Epsom scene, the shouts of bookies and barkers, and roved over the milling crowd and the fun fair.

The start of the race was not seen very clearly, but the focus gradually was improved and, free from the elbowing mob and the rain, home watchers got a close-up view of the dramatic spurt of Bois Roussel, rounding Tattenham Corner and the finish which old-timers described as one of the most thrilling ever seen.

As Hon. Peter Beatty, owner of the winner, came to the unsaddling enclosure, shouts of "Well dohe, Peter." came over the ether. Later Mr. Beatty was escorted to the Royal box where he was presented to Their Majesties, who warmly congratulated him.

Viewers acclaimed the experiment as a huge success and well they might, for they saw more than 90 per cent. of the race, more than did most of those on the scene, and were spared the inconveniences of the mad rush to find transportation home.

Retires

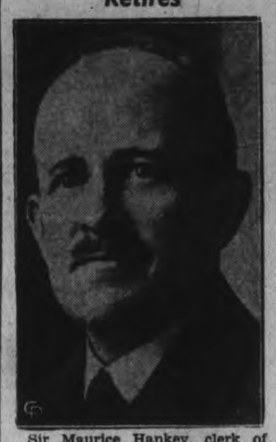

Sir Maurice Hankey, clerk of the privy council and secretary of the British cabinet and the Committee of Imperial Defence, has resigned his governmental duties to become director of the Suez Canal Company. No official explanation of Sir Maurice's unexpected retirement was given except that he was past the retirement age of the British civil service.

Police Arrest Spectators In Kidnap Hunt

PRINCETON, Fla., June 1.—(AP)—Agents of the Federal Bureau of Investigation emerged from the home of James Bailey Cash, Sr., today, seized a spectator standing in a crowd 100 yards away and rushed him off in an automobile.

The car headed toward Miami before the crowd, numbering about 400, realized what was taking place.

Five minutes later Sheriff D. Coleman and several deputies, who arrived here to start an intensive search of the neighborhood for five-year-old James Cash, Jr., kidnapped Saturday, sped off in the opposite direction toward Homestead, a village a few miles south.

The throng from which the man was taken had been waiting in a school yard for Sheriff Coleman to instruct them in carrying out the hunt by posses.

Hope apparently had been abandoned that the boy, held for $10,000 ranson, would be returned alive.

The Miami Daily News identified the man seized here as M. F. Brazton. The man, about 55 years old, was bald and heavy-set.

Merchants closed their stores and everything was done to discourage the congregation of crowds.

Cash, moderately well-to-do merchant and filling station operator, secluded himself in his frame apartment house to await word from the kidnappers. His wife was near prostration.

Burns Prove Fatal To Cobourg Girl

COBOURG, Ont., June 1 (CP).—Betty Hoselton, 10-year-old daughter of Mr. and Mrs. Bert Hoselton of Cobourg, died last night from burns received when her dress caught fire Monday night while playing around a bonfire in the back yard. She ran into the house with her clothing a mass of flames and tried to get some water at the kitchen sink. Her grandmother, Mrs. Young, smothered the flames by wrapping clothing around her. Her aunt had celebrated her 24th birthday that day and they were the candles from the cake which were used to ignite the fire.

Conscription To Miss Man Power

Chamberlain Refuses Details Of Bill Ready Since 1922

LONDON, June 1—(CP Cable)—Prime Minister Chamberlain announced in the House of Commons today that the government has a military conscription bill ready for submission to Parliament in the event of war. The bill, which has been in draft since 1922, does not provide for conscription of man power or application of the compulsory service principle to industry.

The announcement struck the crowded House with painful, if not unexpected, shock. It brought a whole series of supplementary questions. The opposition pressed for details. Geoffrey Mander, from the Liberal benches, wanted to know whether compulsory military service would be accompanied by conscription of wealth.

Mr. Chamberlain, replying to demands for details, did not think publication at present would be helpful because the draft would be changed from time to time as conditions changed.

Labor backbenchers pressed the point that the statement of Sir Thomas Inskip, Minister for Coordination of Defence, might bear the interpretation that some form of industrial conscription was contemplated.

The government has considered in outline how to make the most efficient use of the nation's man power in non-military channels in time of war but no scheme has actually been worked out for the application of compulsion to industrial or other non-military service, Mr. Chamberlain said.

He made it clear it would be for parliament, on the recommendation of the government of the day, to deal with any such proposals in the event of an outbreak of war. Whether wealth would be conscripted also would be left for the decision of parliament in time of war.

Words Misleading.

The Prime Minister replied that during the previous discussion Sir

(CONSCRIPTION)
(Continued on Page 2, Column 5)

Expect 172 Will Run In Saskatchewan

REGINA, June 1.—(CP)—The Saskatchewan election lineup will take on a definite form today when candidates file official nomination papers with the returning officers. It is expected 172 men and women will enter the lists for 52 seats in the legislature.

It probably will be a record number of candidates for Saskatchewan, exceeding the total of 169 who fought for 55 seats in 1934.

Although last-minute changes may alter it, the party lineup is expected to be as follows: Liberal, 53; Social Credit, 48; C.C.F., 31; Conservative, 26; Independent, seven; Labor-Progressive, two; Independent Labor, two; Labor, one; Independent Conservative, one; Independent Social Credit, one. Total, 172.

Official nominations close today at 2 p.m. (5. M. EDT) with polling a week from today, June 8.

Only One Liberal Loss

Liberals controlled the last house, almost sweeping the province in 1934. In that election, Liberals won 50 seats and the Farmer-Labor party, now the C.C.F., five. Since the province was organized in 1905, Liberals have lost only one election, 1929.

The eelction wil mark the first concerted effort of Canada's newest political party, Social Crediters, to win a provincial legislature since they swept Alberta Aug. 22, 1935. Under leadership of William Aberhart, a Calgary school teacher, Social Credit won 56 out of 63 Alberta seats and formed the government.

In the federal election of 1935, Social Credit elected 17 members, 15 from Alberta and two from Saskatchewan.

Seventeen Social Credit candidates ran in the Manitoba election of July 27, 1936, and five were elected, holding the balance of power in a house of 55.

A year later, June 1, 1937, 18 Social Credit candidates ran in the British Columbia election but each one of them was far behind in the race for 48 seats.

The present election is the first since Alberta went Social Credit that the party has a sufficient number of candidates in the field to form a government.

Holding Drunks' Cars Effective June 7

TORONTO, June 1 (CP) — New Ontario regulations which require police to impound cars of motorists convicted of drunken driving will come into effect on June 7, the provincial authorities notified police forces today.

Cars may be impounded for a period of three months automatically upon conviction. During this period the convicted person will be required to pay costs of storage charges to the police. These charges, it was said would run about $18 a month.

The Queen Chats

This informal picture of the Queen chatting with her two daughters, Princess Margaret Rose, LEFT, and Princess Elizabeth, was taken at Buckingham Palace as the King presented new colors to the second battalion of Grenadier Guards.

U.S. Makes Another Offer To Get Seaway Going

Urges 27-Foot Channel To Lake Head By '49 Offers Concessions To Hepburn

OTTAWA, June 1 (CP).—Realization of the full possibilities for power and navigation development in the Great Lakes-St. Lawrence basin is planned in a draft treaty presented to the Canadian government by the United States administration.

It is the latest in a long series of attempts by President Roosevelt and State Secretary Cordell Hull to bring the two countries together in development for their common power resources and the building of a seaway that would bring ocean-going vessels to the mid-west.

The treaty envisions provision for a 27-foot deep seaway from the Atlantic to the head of the lakes by Dec. 31, 1949. In attempts to sweep aside opposition from the Ontario government by concessions to Premier Hepburn, it would erase boundaries by setting up a 10-man joint commission to develop plans and advise the two governments on a building program.

Ottawa Silent.

The draft treaty was tabled in the House of Commons here last night with only a few remarks from Prime Minister Mackenzie King. He gave no indication of the attitude of the Canadian government toward it. In Toronto, Premier Hepburn, who has shared honors with the United States Senate in opposition to the St. Lawrence development, said he saw no sound reason for building the waterway. It would have to be justified economically before his government would agree to it.

(U.S. MAKES)
(Continued on Page 5, Column 3)

Zimmerman Given 2 to 5 Years

BUFFALO, N.Y., June 1.—(AP)—Ex-Mayor George J. Zimmerman, convicted of accepting illegal fees while in office was sentenced to prison today for a period of not less than two nor more than five years.

Buffalo's mayor from 1934 to Jan. 1, 1938, Zimmerman was convicted recently on six counts of an indictment, these alleged that he accepted fees from an insurance broker while he was mayor.

Justice George A. Larkin imposed separate prison sentences for each of the six counts, but ruled that the mayor could serve the various sentences concurrently.

Pasch Finishes Third In the Derby

EPSOM, England, June 1 (CP Cable)—Hon. Peter Beatty's Frenchbred colt Bois Roussel today won the 159th running of the Derby.

James V. Rank's Scottish Union was second, with the favorite, H. E. Morriss' Pasch, ranking third.

The King and Queen and a crowd of some 400,000 saw the race.

Bois Roussel came with a rush in the stretch to finish the 1½ miles two lengths in front of Scottish Union.

Pasch trailed by another length after running prominently with the leaders from the start.

Bois Roussel was purchased only a few weeks ago from the French owner, Leon Volterra, and was one of the "tips" bandied about the stands. A field of 22 started.

Viscount Astor's Pound Foolish and Cave Man finished fourth and fifth and again disappointed the thousands hoping for a victory for the sporting peer. His colors never have been carried to a derby victory although his candidates have been prominent for two decades.

Bailey's Colt Fails

Another frustration for many was the failure of Golden Sovereign, Sir Abe Bailey's colt, who finished sixth. Sir Abe, whose second leg recently was amputated, risked his life by travelling 6,000 miles from South Africa against doctor's orders to see the race.

Pasch's failure not only cost the bettors heavily, but again deprived Gordon Richards, England's champion jockey for more than a decade, of his ambition to win the Derby.

Bois Roussel, bought by the 28-year-old son of the late Admiral,

(PASCH FINISHES)
(Continued on Page 2, Column 4)

Nagles Seeking Peace In 2 New Cars

TORONTO, June 1 (CP)—In two shiny new motorcars the entire Nagle family who this week received $100,000 under the Millar will, left their Toronto home today for an unnamed destination in the country, on holiday. Mrs. Katherine Nagle was one of the four mothers getting major awards under the will of the late Charles Vance Millar, whose estate was bequeathed to the Toronto mothers bearing the most children in the 10 years following his death in 1926.

A neighbor said she believed the Nagles were going to stay somewhere in Ontario until the excitement had died down. Mrs. Nagle arranged yesterday with school authorities to take her children from school for the rest of the term.

Unknown Canadian $150,000 Richer

TORONTO, June 1 (C.P.). — A Canadian who used the nom-de-plume "Bad Luck" to-day won $150,000 in the Irish Hospital Sweepstakes as Bois Roussel won the 159th running of the Epsom Derby. "Bad Luck" had ticket CH69908.

Aurele Labelle, 33, of Buckingham, Que., and William Riddle of Mount Pleasant, Ont., won $50,000 each when the favorite, Pasch, placed third.

Total Canadian winnings in the Sweep exceeded $500,000 was 76 held tickets on non-starters and horses unplaced with $2,650 each; four won residual prizes worth $5,085, and 122 won $500 consolation prizes.

Labelle, an electric company employee, and Riddle both sold half-interests in their tickets on Pasch for $20,000. When the favorite came in third their net winnings amounted to $45,000.

Riddle heard the result of the race at his home without batting an eyelash. He had the wrong station on his radio set, and heard the news from an excited neighbor. Bill worked all night as usual at a Brantford service station, but stayed up when he got home.

Buy No Cars.

In Sudbury, Dave McVie and Harry Williamson of Falconbridge Smelter, joint holders of a ticket on Pound Foolish, were glad they had sold a half interest in the ticket for $5,155, for Pound Foolish was not in the money. The two split altogether $6,480.

"We had plenty of plans and would have been out of here fast if Pound Foolish won," said McVie. "But we didn't win, so it is back to work for us, and we won't be buying any cars, washing machines, farms, or anything else."

Portable Sawmill Destroyed by Fire

(Examiner Correspondence.)

MARMORA, June 1—The portable saw mill owned by John Cronkright on the west side of the Crowe river was completely destroyed by fire early this morning. The fire was first noticed at 4.30 and the flames spread rapidly through the small mill. There was only one small pile of lumber in the yard as the season's cut had only commenced and it was saved. The origin of the fire is unknown.

Municipal Board's Decision Reversed On Appeal In De Laval Assessment Case

Appeal Made By Peterborough Company Is Allowed With Costs In Judgment Given By Ontario Court

A telegram was received by F. D. Kerr, K.C., today advising him that the Court of Appeal delivered judgment today allowing the appeal of the De Laval Company, and reversing the decision of the Ontario Municipal Board.

The De Laval Company's appeal was allowed with costs. The reasons for judgment will not be received until Thursday. It will be recalled that Hon. G. N. Gordon, K.C., made application to the Court of Revision to disallow the fixed assessment granted the company by by-law of the city of Peterborough, confirmed by two-thirds vote of the electors, on the ground that the by-law was a renewal of a previous fixed assessment and contrary to the provisions of the statute. The Court of Revision held that it had no power to ignore the bylaw, and fixed the assessment for the year 1937 according to the bylaw. From this decision Ald. Gordon appealed to His Honor Judge Smoke, County Judge, who confirmed the findings of the Court of Revision. He then appealed to the Ontario Municipal Board which held special sessions in Peterborough. The Board reversed the findings of the Court of Revision and of Judge Smoke, and directed assessment should be made the same as if the bylaw had not been enacted.

The De Laval Company then appealed to the Ontario Court of Appeal at Osgoode Hall, Toronto, the appeal being heard by five judges, Justices Middleton, Masten, Fisher, Henderson and Gillanders. F. D. Kerr, K.C., and G. W. Mason, K.C., of Toronto, appeared for the De Laval Company. J. R. Corkery and W. F. Huycke, K.C., for the city of Peterborough, assisted in supporting the appeal. C. R. McGone, K.C., Toronto, representing the Atorney-General of Ontario and Hon. G. N. Gordon, K.C., in person, opposed the appeal from the decision of the Ontario Municipal Board.

TORONTO, June 1—(CP)— The Ontario Court of Appeal to-day granted the appeal of the De Laval Company of Peterborough, Ont., against a fixed assessment on its property of $60,000.

The appeal was against a ruling of the Ontario Municipal Board which validated a by-law of the City of Peterborough giving the company a fixed assessment of $60,000, and this ruling was upheld by a county judge and by the court of revision.

In today's decision the court of appeals said that none of these bodies had the power to render such a decision.

City Is Viewed By Governor In All Its Beauty

A fleeting glimpse from the loftiest part of Ashburnham Memorial Park of the city bathed in the warm sunshine of a perfect early summer afternoon was a fitting climax on Tuesday to Peterborough's official reception of Canada's Governor General, Lord Tweedsmuir.

It seemed an appropriate windup to what His Excellency had described in his gracious speech in response to the address of welcome as "a wonderful day."

Although the city's official connection with the Viceregal visit came to an end when Lord Tweedsmuir was taken to his private car on the bank of the Trent Canal at five o'clock the representative of His Majesty the King will not say farewell to this district until Thursday. This morning he embarked on the Government steamer Bessie Butler for a trip to Chemong and to-night will be spent in his car here. To-morrow he sets sail from Chemong on the Bessie Butler for Orillia.

Tuesday afternoon's program, packed into two colorful hours, gave His Excellency an opportunity to see a good deal of Peterborough and its people, and at the same time it provided an equally excellent opportunity for Peterborough people to see a good deal of His Excellency, and it was obvious that both enjoyed the experience. At least Lord Tweedsmuir evinced a lively interest in every feature of the reception and the graciousness with which he acknowledged the greetings he received and the anxiety he displayed to make every moment of his visit count won the hearts of Peterborough's citizens. To make his conquest complete by capturing the affection of the children as well the Governor-General proclaimed a holiday for the city's schools, a gesture that indicated that in addition to being a very fine historian and a skilful novelist, he is not without knowledge of the fine art of diplomacy.

A Crowded Two Hours.

In 120 minutes, Lord Tweedsmuir was shown a large section of Peterborough, was cheered and obviously delighted by hundreds of school children, inspected the war veterans, the Boy Scouts, the Girl Guides and the Women's Auxiliary of the Canadian Legion, received an official address of welcome, made a suitably reply, held a reception at which many citizens were presented to him, visited the city's largest industrial plant, the Canadian General Electric Company, and wound up by viewing the panorama of Peterborough from the vantage point of Memorial Park hill.

The official party for the afternoon's end of the program was small. It comprised but two cars, the first containing the Governor-

(CITY IS VIEWED)
(Continued on Page 8, Column 1)

I.O.D.E Operates At $10,284 Loss

VANCOUVER, June 1 (C.P.). — The Imperial Order Daughters of the Empire operated with a net loss of $10,284 in the fiscal year ending April 15, 1938, Mrs. F. T. McCurdy of Toronto, national treasurer, reported to-day at the 38th annual meeting here.

Reason for the deficit was closing out of the War Memorial Fund, out of which bursaries and scholarships have been awarded to children of men who served overseas in the Great War. With increased awards during the last year of the fund's operation, disbursements from the

(I.O.D.E. OPERATES)
(Continued on Page 2, Column 4)

Canada Making Armaments For Emergency, Give Work

OTTAWA, June 1—(CP)— Development of the production of war materials in Canada is being attempted with two objects in view, Defence Minister Mackenzie said in a speech prepared for delivery today at a luncheon of the Canadian Manufacturers' Association.

The objects were:

(1) To provide a source of supply in this country which can be rapidly developed in emergency and which, during peacetime, will provide additional labor for Canadian workmen.

(2) To provide facilities in this country through the resourcefulness of Canadian industry for such orders as may be placed in Canada and through their complimentary nature make Canadian production more expeditious and less costly.

Mr. Mackenzie outlined the arrangements that have been made by his department with various manufacturers for the materials and implements needed in Canada's defence program.

Arrangements have been made for the commercial production of cordite for gun cartridges. Previously this was obtained from England. The necessary nitro-cellulose is being imported from England but the Minister hoped technical difficulties now in the way of producing this

(CANADA MAKING)
(Continued on Page 8, Column 5)

Strawberry Cargo Sets Record From Niagara

Niagara Falls, Ont., June 1.

THE earliest shipment of strawberries on record was made yesterday when W. H. Vrooman, Queenston fruit farmer, sent a load yesterday morning on the steamer Cayuga. Walter Sheppard, agent at the C.S.L. docks, Queenston, stated that he does not recall any previous year when berries have been shipped in May. The berries sold for 35 cents a quart in Toronto.

Charged With Breaking

BELLEVILLE, Ont., June 1 (CP). —William McPhee, transient, with no address, was arrested today by Chief Constable Hayes of Tweed and charged with breaking, entering and theft from the dental office of Dr. Grant Fraser of Madoc. It is alleged by police, some of the gold taken from this office was found in his possession. The man was remanded till Friday in custody at the county jail.

The Weather

The Examiner's Barometer	Peterborough Temperatures	
Noon - - 29.36	To-day:	
	6 a.m. - -	50
	Noon - -	67
	Yesterday:	
	Highest -	77
	Lowest - -	51
	One Year Ago.	
	Highest -	85
	Lowest - -	69

With only one freezing-point registration last month, coupled with an abundant rainfall and moderate temperatures, plant life in general shows encouraging growth at beginning of June. Weather features of May for past three years follow:

	1938	1937	1936
Average daily max. temp. ...	67.1	70.0	72.2
Average daily min. temp. ...	43.8	45.4	45.3
Highest temp. ...	80.0	93.0	90.5
Lowest temp. ...	32.0	34.0	26.0
Rain (inches) ..	2.79	2.55	1.06

Weather Forecast

Lower Lake Region — Moderate to fresh south-east to south winds; fair and moderately warm, thundershowers over west portion to-night. Thursday: Partly cloudy, with scattered thundershowers; fresh south-west winds, shifting to north-west by night.

Georgian Bay — Moderate southerly winds; fair and moderately warm. Thursday: Fresh south-west to north-west winds; partly cloudy, with scattered thundershowers.

Northern Ontario — Partly cloudy and moderately warm, with thundershowers to-night and Thursday; moderate to fresh south-west winds to-day, shifting to west and north-west on Thursday.

Lake Superior — Fresh winds, shifting to north-west; cloudy, with thundershowers. Thursday: Moderate to fresh north-west and west winds; partly cloudy; not much change in temperature.

Sun—Rises at 4.40 a.m., Sets 7.52 p.m.

June Is Month Of Marriages So Little Advice Is Offered

As this is the first day of June, the month of that matrimonial medley of "O Promise Me," "Love It Is Morn," the confetti march from Lohengrin or, if you like, "Here Comes the Bride," orange blossoms, white satin, georgette and all that sort of stuff, to say nothing of that come-on ballad, "Two Can Live as Cheap as One,"—as well as being the month of Hymen and Aphrodite as it was dedicated in the long ago, probably it should be fitting to gather some kind of news about the great event of the month when the lilacs have faded and the roses are in bloom.

So, for those who are about to embark on the great adventure, and for others who are reckoning the possibilities, here are some rules for happy marriages as enunciated by Professor William Lyon Phelps of Yale University. Presumably university professors know something about this subject of universal and eternal interest, so here is what he says:

First. — Never leave the house, even if it is only to post a letter at the corner, without kissing your wife.

Second.—During the first twenty years of marriage occupy the same bedroom and never go to sleep with resentment in your hearts.

Third. — The all-important question is how to obtain character, and the surest way is through religion, —religion in the home. Professor Phelps termed character the most important requisite for success in marriage, because those who have character can turn an unsuccessful marriage into a successful one.

Indian Police Head Has Praise For The Mounties

Ottawa, June 1 (CP)

THE Royal Canadian Mounted Police was "a truly magnificent body of men," Sir John Ewart, Director of Intelligence of the Police of India, said yesterday.

"A visit to the R.C.M.P. at Regina and Ottawa confirms my belief that they are one of the most famous police forces in the world, a truly magnificent body of men," he said.

Former M.P.P. Arrested

WILLOWDALE, Ont., June 1 (CP). —Clifford Case, former Conservative member of the Ontario Legislature for York North, was arrested yesterday on a charge of driving a car while intoxicated, and released on bail of $500. Police stopped him after getting a call from Thornhill to watch out for the car.

Measure to Curb Orientals Is Defeated

OTTAWA, June 1 (CP).—Opposition hammering at the government for failure to act decisively in the Vancouver transient labor situation and in dealing with the Quebec padlock law were before the Mackenzie King administration today. They were brought out in a day of varied discussion in the House.

Another feature yesterday was the bolting of six Liberal members who voted in support of a bill to restrict Oriental immigration which the government defeated by 87 to 39, assisted by two C.C.F. and one Independent member. The bill was sponsored by A. W. Neill (Ind., Comox-Alberni).

Some progress was made in spite of lengthy debates on these matters. Finance Minister Dunning obtained approval of the resolution on which he based a bill authorizing the government to lend $30,000,000 at two per cent. interest to municipalities on self-liquidating projects.

An Act respecting radio in Canada, modernizing the old Radio Telegraph Act, was passed through all stages, after some amendments to meet Conservative objections.

Repair Only Licensed Sets.

Transport Minister Howe read a legal report stating the government had constitutional power to require radio repair and maintenance workers to handle only those receiving sets on which the annual license fee had been laid.

The act to make sweepstakes legal sponsored by Ernest Bertrand (Lib., Laurier) was again talked out during private members' hour. Two members spoke in favor of it, J. S. Taylor (Ind., Nanaimo) and Vital Mallette (Lib., Jacques Cartier).

Debate on the padlock law and the Vancouver transients came up on the motion to go into supply which on Mondays and Tuesdays provides an opportunity of speaking on any subject. The motion passed just before 11 o'clock adjournment.

The government was told that it was failing to maintain the majesty of the law by permitting Vancouver unemployed to remain in possession of public buildings in that city. It was also urged to provide employment projects that would take the single unemployed out of the city.

Quebec Padlock Act against Communists, in effect since March, 1937, was described as a form of suppression similar to that which brought revolution in Russia. The government had acted within two weeks to disallow certain Alberta acts. Angus MacInnis (C.C.F., Vancouver East) charged, and the altogether different treatment accorded the Quebec law would not make for unity in Canada.

Hints Action on Squatters.

The government did not reply to

(MEASURE TO CURB)
(Continued on Page 8, Column 7)

MORE ABOUT—

Urge Power

(Continued from Page 1)

He said a rate reduction on the Niagara system had been made on the supposition no power would be taken from the Beauharnois Light, Heat, and Power Company of Quebec. In Mr. Lyon's opinion Quebec power was not required.

According to his information, it was while negotiations were proceeding between the Government and Beauharnois in 193 for a new contract that Sir Herbert Holt was buying Beauharnois stocks and bonds. The contract, replacing a cancelled contract and ending the company's court action against the Government, was signed late in November, 1937.

"Let's bring Sir Herbert here," suggested Mr. MacBride. "I'l like to see him. I've never met him."

Conant Raps Editorial.

At the start of to-day's hearing, Attorney-General Gordon Conant criticized an editorial in the Toronto Globe and Mail.

Mr. Conant, chairman of the committee, drew attention to the editorial and charged it was prejudging the inquiry in stating that "Premier Hepburn made up his mind on the power question before the last election."

"It is quite improper and irregular for such comment to be made by any journal anywhere," the attorney-general said. "If this were a court of law the consequences might be serious if the presiding judge saw fit to invoke the law."

Leopold Macaulay, Conservative house leader, said the Globe and Mail expressed a similar belief last December, two months after the general election.

"Maybe the Globe and Mail knows more about the matter than any of us." Mr. Macaulay commented.

J. H. Clark, Liberal member for Windsor - Sandwich, interrupted, "Then why not subpoena them? The Prime Minister has made this a wide-open inquiry, but what is the sense of the investigation if there is no need to hear evidence and if an editorial writer can reach a decision before one witness has completed his testimony?"

The committee, which started sitting Monday, was appointed last session after Mr. Macaulay charged in the house that Premier Hepburn "fooled the voters" in the October election campaign by advocating a "Back-to-Niagara" power policy while secretly negotiating with Quebec power companies.

Lyon Continues.

T. Stewart Dyon, Hydro Commission chairman from 1934 until shortly after the 1937 election, resumed his evidence after the flurry over the newspaper editorial died down.

Mr. Lyon said he had refused to deal with the Ottawa Valley representatives until he was instructed to do so by the Government. Premier Hepburn was in Arizona at the time.

"Did you hear of other negotiations by a member of the Government who went down to see the Premier?" asked Mr. Clark.

"Yes, I understand an airplane was used," agreed Mr. Lyon.

Mr. Macaulay suggested David A. Croll, Liberal member for Windsor-Walkerville, who in 1936 was Minister of Welfare, could tell the committee about the plane trip. Mr. Croll was in the committee-room.

"We'll admit Mr. Croll took a letter to the Premier by airplane if that will speed things up," remarked Mr. Clark.

70 Cents Higher.

Mr. Lyon said when he met representatives of the Ottawa Valley Company he found they were prepared to accept $12.50 a horsepower, plus transformation cost, making the total $13.20 a horsepower.

"Then the price is $13.20 or 70 cents more than the contracts with other Quebec companies," said Mr. Macaulay.

Mr. Lyon said the only reason he signed the contract was because it included an option for purchase by the Commission of the Chats Falls power site on the Ottawa River. There had been some objection by the government but he had insisted on the option.

"The Prime Minister said he was opposed to Ontario owning property in Quebec, but he finally said 'You get the option,'" he related. "We got it and that was the only reason I signed that contract."

In February, 1937, he had virtually threatened to resign unless the government insisted on inclusion of the option clause.

"But didn't you know the government never had any intention of exercising the option?" said Mr. Macaulay.

"I cannot conceive of the government of Ontario, acting for the people, refusing the opportunity of saving $300,000 annually by the purchase of this plant instead of renting the power from the company," said Mr. Lyon.

Mayors Approve New Low Interest Loans

OTTAWA, June 1 (C.P.). — Executive of the Canadian Federation of Mayors and Municipalities to-day presented to Finance Minister Dunning a series of resolutions approving the Government's legislation for loaning money to municipalities at a low interest rate and the proposal for self-liquidating projects and the low-rent, low-cost housing scheme.

The Mayors urged the Dominion bear a larger share of direct relief costs than under the present system of Government grants-in-aid At present municipalities pay about 30 per cent. of such costs. The Mayors favor a 40-40-20 split with Dominion and Provincial Governments paying the larger amounts.

If such additional assistance was not given, "municipalities in the Dominion will find it difficult to carry on their ordinary municipal services," said the relief resolution moved by Mayor John Queen of Winnipeg and seconded by Controller J. D. McNish of Toronto. During recent years, the Mayors contended ordinary maintenance works and services had been seriously curtailed in order to balance civic budgets and at the same time pay a large share of relief costs.

Want Liberal Handling.

The Mayors hoped the Government would give a "sufficiently liberal interpretation" to the word "self-liquidating" in the low interest legislation now before the House of Commons. Such an interpretation would enable cities and municipalities to undertake long-deferred and necessary public works, said the resolution moved by Mayor R. K. Serviss of Galt and seconded by Mayor Queen. The interest rate will be two per cent.

Pleasure was expressed at the announcement the Government would introduce at this session a national scheme for low-rent, low-cost housing. The Mayors urged the legislation he aimed specifically at providing modern housing accommodation for that group in cities whose small income now prevented them paying a reasonable rent. They asked the legislation be enacted without delay so full opportunity could be taken of the summer building season.

MORE ABOUT—

Pasch Finishes

(Continued from Page 1)

Earl Beatty, for £8 000 ($40,000) started poorly and trailed far behind over the first mile. Rounding Tattenham Corner into the strength-sapping uphill straightaway, the French colt made his challenge, quickly took the lead and pulled away to win the purse of £8,828 ($44,140). Scottish Union won £1,097 ($5,485) and Pasch £548 ($2,740).

MORE ABOUT—

I.O.D.E. Operates

(Continued from Page 1)

fund amounted to $36,682, compared with receipts of $16,334—a deficit of $20,348.

Mrs. McCurdy's report showed the balance of cash and securities at April 15 was $472.336.

In a separate report of the Finance Committee which she convened, Mrs. McCurdy said fewer new chapters were organized last year, but membership of existing chapters had increased, and national fees were $242 higher.

She said primary chapters throughout Canada raised $286,259 during the past year, an increase of $9,297 over 1936-37. They spent $281,680, an increase of $12,732.

Author Passes

LONDON, June 1 (AP)—Louis Zangwill, 68, British author and brother of the late Israel Zangwill, noted Zionist leader, died May 25 at Holland-on-Sea, it was announced today.

Search Narrows For Lost Plane

ZEBALLOS, B.C., June 1 (CP)—Search for a Ginger Coote Airways seaplane missing with four persons aboard since Friday was concentrated today along a 100-mile strip of shoreline between Barclay Sound and Nootka Sound on the west coast of Vancouver Island.

A dozen aviators were spurred in their hunt by fresh reports that a yellow machine like the one flown by 25-year-old pilot Len Waagen had been sighted in that area around noon Friday, when it was due here on a flight from Vancouver.

C. A. Elkington, district magistrate at Tofino, B.C., 759 miles south of here, said three loggers at nearby Cypress Bay "definitely" saw a plane Friday.

It was heading westward over Herbert Arm, apparently toward the open sea, and seemed to be flying normally.

At Nootka, midway between here and Herbert Arm. Albert Nani told provincial Constable John Cameron and Captain R. G. Larsen, navigator brought here to join the search, he had seen a yellow plane flying over Muchalat Arm at 1.30 p.m. Friday.

"There's still a 50-50 chance the missing persons will be found alive," said Pilot Ted Dobbin, free-lance engaged in the search, when he returned from an afternoon flight yesterday to Barclay Sound and inland to Great Central Lake.

He was accompanied by Mickey Nicholson, son of the Mrs. George Nicholson, who was a passenger on the missing plane. Besides Pilot Waagen her companions were H. R. Rumsey, Toronto mining engineer, and H. Boyd of Stevenston, B.C.

MORE ABOUT—

Conscription

(Continued from Page 1)

Thomas did not have time to prepare his words. Therefore he did not express himself as otherwise he might have done.

"What my right honorable friend meant to say was that the fact a man had enlisted or had been trained in, say a fire brigade, as extra police, or as an anti-aircraft warden, must not be taken as affording protection against military service in the event of war should the government of the day find it necessary to introduce a compulsory military service bill in parliament."

At the same time Mr. Chamberlain hoped his announcement would not be taken as meaning there was no purpose in joining these voluntary services.

If war came suddenly, the prime minister added, the way in which such a person could best serve would probably be the way in which he had been trained.

Arthur Greenwood, Labor, questioned whether the prime minister did not think Sir Thomas Inskip had been a little dishonest in appealing for volunteers while knowing the draft of a conscription bill was in existence.

"I do not think there was any dishonesty," Mr. Chamberlain retorted. Sir Thomas Inskip might have been unintentionally misleading but none who knew him would say he was dishonest.

A Labor Question

The Independent Labor party now joined in:

"Do I understand the prime minister to say," questioned James Maxton, "that since 1922 there has been a bill in draft in detail for compulsory military service in this country, that it has been in view of successive governments, and that it will be immediately introduced in parliament in the event of war, with full details of ages, classes and so forth?"

"I didn't say details," Mr. Chamberlain replied. "I said the proposals have been in the form of a draft bill since 1922. I said they had been under the consideration of successive governments. I did not say what view successive governments took. I did say it had been changed by successive governments from time to time."

James Ede, Labor, questioned what Sir Thomas Inskip meant by saying a competent authority would be empowered to allocate to everybody a proper position in time of war.

Places To Be Given

Mr. Chamberlain: "I have already explained that my right honorable friend distinguished, or intended to distinguish, between military and other service and intended to convey that there would be a competent authority which would say whether a person—in the event of the military service bill being introduced—should be exempted from military service in view of the importance of other work."

George Buchanan, Independent Labor, demanded to know whether the government at the same time intended to conscript wealth.

"It will be for the government of the day to decide what proposals it shall submit to parliament if war breaks out," Mr. Chamberlain replied, adding that "neither this house nor the government are at present committed."

Geoffrey Mander, Liberal, asked "if the government decided on the outbreak of war it was necessary to introduce military conscription, would the government also conscript wealth?"

The prime minister replied he couldn't say "what action would be taken by whatever government happened to be in power should there be an outbreak of war."

The house turned to other business with the dry suggestion from a Labor back-bencher that Mr. Chamberlain should compare his statement with that of Sir Thomas Inskip and arrange lessons in English for cabinet ministers.

HONOR C. E. SUTCLIFFE

LONDON—(CP).—English Football League clubs are subscribing for a testimonial to C. E. Sutcliffe, league president and a member of the management committee for more than 30 years.

Cheese Quotes Produce and Livestock

MONTREAL PRODUCE

Prices ruled firm on Montreal open produce markets.

Butter was quoted at 25⅜ to 25½c a pound for No. 1, in carlots or less, with lots to retailers at 26c for No. 1 solids, 26½c for No. 1 prints, 25½c for No. 2 solids, and 26c for No. 2 prints. Receipts: 938 boxes.

Graded egg shipments in carlots or less were 26c a dozen for A-large, 21½c for A-medium, 23½c for B, and 21½c to 22c for C. Receipts: 1,529 cases.

Cheese was 14¾c a pound offered for Ontario white and colored, and 13¾c to 14c for Quebec white and colored.

Potatoes—Quebec whites, 80's, 85c; N.B. Mts., No. 1, 80's, 95 to $1.05; Cobblers, No. 1, 80's, 90c; P.E.I. Mts., No. 1, 90's, $1.05 to $1.10; South Carolina, No. 1, 100's, $3.50; No. 2, 100's, $2.75.

ONTARIO GRAIN

Approximate prices, track shipping point—Wheat, 70 to 72c, oats, 40 to 42c; barley, 48 to 50c; corn, 68 to 70c; rye, 54 to 56c; buckwheat, 58 to 60c; malting barley, 54 to 56c; milling oats, 40 to 43c.

TORONTO FEED PRICES

Following are the approximate prices quoted for feed in ton lots, packed in bags (delivered f.o.b. Toronto): Bran, $27.50; shorts, $27.50; middlings, $32; corn $39.50; flax, $73; cottonseed meal, $40; linseed oil cakes, $51; tankage, $62; salt in blocks, 50 pounds, 50c; molasses barrel, 23c per gallon.

MONTREAL FLOUR AND FEED

Cash grain: No. 1 Northern wheat, $1.22; No. 2, $1.16; No. 3, $1.09; No. 3 C.W. oats, 52c; No. 1 feed oats, 50c; No. 3 C.W. barley, 62¼c; per bushel, basis track, Montreal ex-store corn being "in bond."

Spring wheat flour—First patents, $7.00; second patents, $6.50; bakers' patents, $63.0, per barrel, in 98-lb. jute bags, delivered Montreal freight points.

Winter wheat flour. — Choice grades, in carlots, new, to arrive, per barrel, $3.65 to $3.70; choice grades in broken lots, new, to arrive per barrel, $3.75 to $3.80.

White corn flour.—Per barrel, in jute bags, delivered to the trade, $4.05 to $4.25.

TORONTO CHEESE

TORONTO, June 1. — (CP). — Wholesale cheese prices were steady to-day with dealers buying large, colored, paraffined and government grades at 15 cents.

Wholesalers offered cheese to retailers at the following prices:—New: large, 16½c; twins, 16¾c; triplets, 17c. Old: large 20c; medium, 19c.

TORONTO POULTRY

TORONTO, June 1. — (CP). — Wholesale poultry prices were unchanged to-day.

TORONTO PRODUCE

TORONTO, June 1. — (CP). — Wholesale prices (United Farmers Co-operative Co.) to-day were:

Eggs.—Grade A-large, dozen, 23c; grade A-medium, 22c; pullets, 19c; Grade C, 18c.

Churning Cream.—No. 1 lb., 26c; No. 2, lb., 24c.

Butter.—No. 1 solids, lb., 25½c; No. 2 solids, 24½c; No. 1 prints, 26½c; No. 2 prints, 25½c.

Potatoes.—Bag, f.o.b. in Toronto, Ontario, 70 cents.

Mill Feed. — Bran, 28; shorts, 28; middlings, 31.

FRUIT AND VEGETABLES

TORONTO, June 1. — (CP). — Wholesale prices on fruit and vegetables supplied by White and Co to-day were unchanged with the following exceptions:

Indiana strawberries, Aromas, 24 qt. to case, $5.75 to $6; Canadian asparagus, 11-qt. basket, $1 to $1.25; Canadian spinach, 35c.

TORONTO LIVESTOCK

TORONTO, June 1. — (CP). — Cattle trade was slow on Toronto Livestock Market to-day with prices holding near previous levels. Calves and sheep were steady with lambs firm. No hog price was set by early afternoon, but market feeling was weak. Cattle holdover from Tuesday was 400 head.

Receipts reported by the Dominion Livestock Branch were: Cattle, 750; calves, 570; hogs, 1,050; sheep and lambs, 350.

A few medium to good butcher steers and heifers sold at $6.50 to $7.25, with plain as low as $6. Good butcher cows traded at $5.25 to $5.50 but most offerings were plain to medium quality, bringing $3.50 to $4.50. Bulls ranged from $4 for bolognas up to $5 for good butchers. Some plain stockers were $4.50 to $5.25. Good to choice fed calves brought $7.50 to $8.25, plain going as low as $6.50.

Good veal calves were priced at $7.50 to $8, a few tops reaching $8.50. Common vealers ranged down to $5.

Previous close on off-truck bacon hogs was $10.75 to $10.85. Top lambs went at $13. Good light sheep were $4 to $4.50. Culls downward to $2.

Representative Sales Yesterday

Heavy Steers.—3, 1180 lbs., $7.50; 2, 1190, $7.30; 7, 1210, $7.25; 32, 1130, $7; 7, 1210, $6.75.

Light Steers.—2, 940 lbs., $7.35; 33, 980, $7.25; 18, 970, 7.10; 25, 860, $7; 5, 1000, $6.85; 27, 880, $6.75; 25, 875, $6.50; 14, 950, $6.25; 4, 640, $6; 4, 940, $5.50.

Heifers.—7, 970 lbs., $7.35; 3, 900, $7.25; 5, 940, $7.10; 3, 990, $7; 2, 1000, $6.85; 5, 800, $6.50; 4, 715, $6.40; 4, 760, $5.75.

Cows.—4, 1125 lbs., $5.50; 3, 1260, $5.25; 10, 1170, $5.10; 10, 1090, $5; 8, 1070, $4.75; 6, 1050, $4.50; 10, 970, $4.25; 3, 1000, $4; 3, 1020, $3.75; 4, 1060, $3.50; 8, 900, $3; 3, 870, $2.75; 4, 940, $2.50; 2, 870, $2.

Bulls.—2, 1640 lbs., $5.25; 3, 1650, $5; 12, 1540, $4.75; 11, 1360, $4.05; 1, 700, $4.25; 1, 1200, $4.

Fed Calves.—1, 790 lbs., $8.50; 9, 670, $8; 6, 710, $7.75; 4, 690, $7.50; 16, 700, $7; 15, 665, $6.75; 11, 680, $6.50; 2, 690, $6.

Store Cattle.—2, 440 lbs., $5.25; 19, 390, $5.15; 4, 680, $5.

MARKET QUOTATIONS

Quotations Complete To Closing Time

Toronto Stocks

Leeming and Leeming

	High	Low	Close
Abitibi	135-155		—
Abitibi Prfd.	13½-14¼		—
Beauharnois	3⅛	3	3
Bell Tel	163	162	163
Brazilian	10¼	10	10¼
Brews. & Dist.	5⅛	5	5⅛
Brew. Corp.	200	180	180
Brew. Corp. Prfd	18⅞	—	—
Bakeries	13¼	13	13
B. A. Oil	19⅞	19⅜	19⅞
B. C. Pow. A	28-30		—
Build. Prod	45-46½		—
Burt F. N.	16-18		—
Can. Bud	6½-7⅜		—
Can. Bread	3-3½		—
Can. Cement	8¼-8⅝		—
Can. Car & F	11½	11¼	11¼
Can. Dredge	27½	27¼	27½
Can. Malting	33	—	—
Can. Pacific	5⅝	5½	5½
Can. Alc. A.	3	—	—
Can. Alc. B	2½-3		—
Can. Oil	10-13		—
Cockshutt	7¼-8¾		—
Con. Smelt.	50½	50	50¼
Can. Canners	3½-4		—
Dom. Bridge	28½	28¼	28¼
Dis. Seagrams	13½	13¼	13½
Dom. Stores	4¼-5		—
Ford A	16¼	16⅛	16¼
Fanny Farmer	17¼	17	17¼
Con. Gas	183½	183	183½
Gyp. L & A	5	4⅞	4⅞
Gen Elec	150-178		—
Gen Steel W	5⅝-6¼		—
Ham Bridge	5⅜-6¼		—
Honey Dew	40-55		—
Imp Tobacco	13⅞	13¾	13¾
Imp Oil	16⅝	16¼	16⅜
Int Pete	25½	25	25½
Int Util A	5-7½		—
Int Util B	55-75		—
Laura Sec	57-63¾		—
Loblaws A	22½	22	22
McC Front	10⅜	10½	10½
Mont LH & P	29	28½	28½
Massey Harris	6⅜	6¼	6¼
Massey Harris Pfd	38¾	38½	38½
Nickel	42¾	41½	42⅝
Page Heresy	87-90		—
Press Metals	10⅜-13¼		—
Rogers Maj	3-3¾		—
Stan Paving	2½-3		—
Shawinigan	19¼-20½		—
Steel of Can	63	62½	63
C Vinegars	15⅜	15½	15⅜
C Wineries	2-2¾		—
Westons	10½	10	10
Walkerville Brew	1¼-1⅜		—
Walkers	37½-38		—
Walkers Pfd	18⅝-19¼		—

Grain Quotations

Leeming and Leeming

CHICAGO WHEAT

	July	Sept.	Dec.
High	69⅛	70¼	72
Low	67⅞	69	70⅞
Close	68⅝	69⅞	71⅜

WINNIPEG WHEAT

	July	Sept.
High	97⅜	76½
Low	91⅝	73¾
Close	97⅜	76⅝

Veal Calves.—1, 220 lbs., $9; 1, 210, $8.75; 14, 200, $8.50; 3, 213, $8.25; 90, 217, $8; 19,173, $7.50; 17, 180, $7.25; 42, 176, $7; 4, 145, $6.75; 20, 149, $6.50; 4, 160, $6.25; 66, 137, $6; 3, 125, $5.50; 3 133, $5; 7, 106, $4.

Spring Lambs.—164, 71 lbs., $13; 15, 63, $12.50; 4, 65, $10; 1, 70, $9.50.

Yearlings.—44, 93 lbs., $9.25; 23, 99, $8.50; 2, 110, $7.50; 11, 99, $7; 30, 82, $6.50; 4, 70, $6.

ONTARIO HOGS

TORONTO, June 1. — (CP). — Gains of 25 to 35 cents were posted for bacon-hog prices at Barrie and London to-day. Other markets were steady.

Liveweights. — Brantford, $10.50; Hull, $10.25; Chatham, $10; Stratford, $10.25; Peterborough, $10.40; London, $10.50.

Dressedweights. — Barrie, $14.00; Hull, $14; Chatham, $13.65; Stratford, $13.70; Kitchener, $13.65; Peterborough, $13.75; London, $13.70.

MONTREAL POULTRY

Milkfed A, 5 lbs. up 30c; B, 5 lbs. up, 29c; selects, 5 lb. up, 27 to 28c. Fowls, 5 lbs. up, 20½ to 21c. Turkeys, 10 lbs. up, A, 26 to 27c; B, 24½ to 25c; 10 lbs. down, A, 24 to 25c; B, 22 to 23c. Poultry prices nominal.

EAST BUFFALO LIVESTOCK

Hogs, 400; good and choice 160 to 240 lbs. averaging 185 to 220 lbs., $9.10 to $9.15.

Cattle, 125; lightweight steers, $8.60; low cutter and cutter cows, $4.35 to $5.35; lightweight bulls, $5.50 to $6.

Calves, 250; vealers, $10; plain and medium, $6.75 to $9.

Sheep, 300; good to choice old crop, $7.50 to $7.75; spring lambs scaling 50 to 65 lbs. $10 to $10.50; fat ewes, $3.50 to $4.

WINNIPEG GRAIN

WINNIPEG, June 1—(CP). — Winnipeg July wheat soared the five-cent allowable limit to-day in its second session on the comeback trail after dropping 15 cents in less than a fortnight. Good Southern demand and shortage of sellers accounted for the two-day boost of 8¾ cents.

Final wheat quotations to-day were 5 to 1 cent higher, July 97⅜b, October 76⅝ cents.

Brisk buying flurries at the start and during the closing stages provided the bulk of the day's business. Scarcity of July offerings, light export buying and continued Italian purchases of Australian and American wheat were constructive influences.

July, the last of the old-crop futures, moved ahead 3⅝ cents yesterday, fell back ⅝ at the opening to-day, but soon afterwards advanced again.

Yesterday's Quotations.

Futures:

Wheat—	Open	High	Low	Close	Prev. Close
May	117⅛	117⅛	115	116⅞	112⅛
July	90	92½	89⅛	92⅜	88⅛
Oct.	76	76	74¼	75¼	73⅛
Oats—					
May	45¼	45¼	43⅝	44	45⅛
July	42⅞	43⅛	42¼	42⅞	42⅜
Oct.	35¼	35⅝	35⅛	35⅝	35¼

Toronto Mining

Biggar and Crawford

	High	Low	Close.
Acme Oil	7½-10		—
Amm.	24	22	22
Aldermac	41-44		—
Anglo Huron	300-315		—
Arntfield	20	—	—
Bankfield	66½	65½	65½
Brown	40	35	38
Base Metals	26b	—	—
Beattie	102	101	102
Big Missouri	33-8	—	—
Bobjo	8-8½		—
Bralorne	900	900	900
Bidgood	25	—	—
Buffalo Ank.	15⅝-16		—
Bunker Hill	11-12	—	—
Can. Malart	90	89	90
Castle Treth	61-68		—
Central Patricia	240	—	—
Gillies	15	—	—
Dalhousie Oil	42	40	42
Dome Mines	58¾	58	58¾
East. Malartic	157	154	157
Eldorado	217	204	210
Falconbridge	525-555		—
God's Lake	42	—	—
Goldale	17	—	—
Francouer	30	—	—
Federal	4¾-5½		—
Harker	9	—	—
Jacola	21	16	21
Gunnar	78	76	78
Hard Rock	210	206	210
Hollinger	14	13¾	14
Howey	26	—	—
Hudson Bay	23	—	—
J-M Cons	13	—	—
Kirk. Hudson	86-100		—
Kirk. Lake	140	102	102
Kerr	141	125	133
Lakeshore	50	49¾	50
Lapa	4	—	—
Lebel Oro	6		—
Leitch	70-73		—
Little Lng L	360	—	—
Macassa	445	—	—
McIntyre	41¼	40½	41¼
McKenzie R L	100	—	—
MacLeod	320	315	315
McVittie	18	17	18
McWatters	40	—	—
Mining Corp	175	—	—
Moneta	205	199	200
Naybob	26	24	24
Noranda	60¾	—	—
Nordon Oil	7½-10		—
Ore-Plata	84	—	—
O'Brien	335	325	330
Omega	40	36	36
Pamour	325-30		—
Paymaster	39	—	—
Pend-Oreille	145	142	143
Perron	128	—	—
Pickle Crow	455	455	445
Pioneer B. C.	237-310		—
Premier	186-195		—
Powell	189	185	185
Preston	80	77	77
Read Authier	298	290	298
Red Lake G.S.	15	14	15
Reno	58	—	—
Shawkey	14½	13½	13½
St. Anthony	11½-13		—
San Antonio	125	123	125
Sherritt Gordon	96	93	93
Siscoe	215	213	213
Stadacona	38-42		—
Sudbury Basin	226-240		—
Sullivan Cons.	92-5		—
Sylvanite	310	—	—
Sladen	109	103	108
Teck Hughes	460-5		—
Toburn	210	—	—
Ventures	485	—	—
Waite Amulet	298	280	292
Uchi	145	140	143
W. Hargreaves	755	745	750
Jellicoe	38	—	—

Presbyterians Name Moderator Tonight

TORONTO, June 1 (CP)—Election of a new moderator will mark the opening of the general assembly of the Presbyterian Church in Canada here tonight. Among five eligible Ontario ministers is Dr. S. Banks Nelson, Hamilton, who has neen twice previously nominated for the post.

Disputes between the Presbyterian and United churches will be discussed during the assembly, the chief of these having to do with the title of the Presbyterian church. The United Church by the act of parliament incorporating the latter group in 1925, and that no church outside the union has a right to that title.

A joint committee of the two churches is probing points on which they disagree, and will present a "progress report" on these during the session. There have been disputes over bequests to churches, some of them being the subject of civil court cases.

CONFETTI ON BLACK LIST

A notice just posted in a Melbourne, Australia, railway station, reads: "Throwing of confetti prohibited. Penalty $25."

I am an
advertising man

For over thirty years I have been writing advertisements for national advertisers—shoes, soap, cereals, automobiles, radios, tobacco, blankets, tooth-powder.

To me it is the most fascinating work in the world—learning about the merits of merchandise and then telling people about them—bringing greater comfort, and enjoyment, into people's lives — introducing people to new pleasures, helping them to get the most for their money.

Besides being fascinating, it is satisfying. My intimate experience with advertisers has shown me that, except for rare exceptions, the manufacturers and merchants of this nation lean over backwards to be sincere and honest.

The law of advertising is simple once one understands its working — the more people know about the merit of a product, the more people buy it. The greater the volume of sales, the less the cost of manufacture. Savings in making mean either lower prices to the consumer or greater value put back into the merchandise.

As an advertising man I can sincerely affirm that it pays to read the advertisements in the newspapers — for news of new things, for news of bargains and savings.

There are thousands of other men — and women — devoting their lives to advertising writing, who will tell you the same thing. They know!

Quick, Private
LOANS
$50 to $500
without co-signers or endorsers
Rates authorized by Special Act of Dominion Parliament
12 Months to Repay
Call or phone for complete information
CENTRALIZE AT CENTRAL
CENTRAL FINANCE CORPORATION
Room 13, Kresge Building
355 George Street
Peterborough • Phone 1703
Tune in CFRB—6:00 to 6:15 p. m.

Seaway Scheme Stirs Howl In U.S. Senate

WASHINGTON, June 1.—(AP)—A new United States proposal for developing the St. Lawrence deep waterway encountered opposition today from many of the senators who blocked the $500,000,000 project four years ago.

Cordell Hull, the American secretary of state, submitted to Canada last night a revised treaty by which the two nations would construct a huge Hydro-Electric power project and a 27-foot channel to permit seagoing vessels to reach the Great Lakes basin.

The proposal differs in one major point from the treaty rejected by the United States Senate in 1934: the Washington government would proceed with her share of the work at once, but Canada could wait until Dec. 31, 1949, when her need for electric power might be greater.

The American offer to finance construction by Canada of a waterway around International Rapids drew immediate fire from Senator Wagner (Dem.-New York). He approved, however, Mr. Hull's suggestion that the United States build a Hydro-Electric project at the rapids to supply 1,100,000 horsepower in cheap current annually for American consumers.

Senator Copeland (Dem.-New York), the other senator from President Roosevelt's home state, announced he was against the seaway project "1,000 per cent." He called it "an all-British canal."

Mississippi Demand

Senator Clark (Dem.-Missouri), pointed out that the treaty would permit diversion of only 1,500 cubic feet of water a second into the Chicago Drainage Canal. He said the Mississippi River must received more water than that from the canal in order to fill a proposed nine-foot channel.

Even Senator Pittman (Dem.-Nevada), who worked for acceptance of the 1934 treaty, predicted the new offer would be bitterly debated. He said it might have a chance for passage if modified to meet some of the objections raised in the Senate, However, Senator Clark saw no such possibility.

"The Senators who are interested in the development of the Mississippi are never going to agree to let a commission fix the amount of water that can be diverted from the Great Lakes into the river," Clark declared.

Administration officials said the combination of cheap power and the possibility of receiving raw materials by water would lead to the founding of new cities on both sides of the St. Lawrence and the Great Lakes.

Senator Wagner said that while he opposed development of the seaway, he preferred to read the new treaty before committing himself fully.

"I favor development of water power and preservation of the scenic beauty of Niagara Falls," he said.

Copeland, however, asserted there was no need for further extensive power development in the St. Lawrence.

"We already have more power than we can use," the New Yorker said. "If we require more power New York can develop it without getting involved in a proposition such as the proposed seaway treaty."

300 Passengers and Crew Escape

This aerial view made over New York harbor shows the superstructure and bare outlines of the excursion steamer, Mandalay, as it appeared the day after the steamer was sunk in collision with the S. S. Acadia, Bermuda-bound. Quick thinking on the part of the Acadia's skipper saved the lives of the approximately 300 passengers and crew aboard the Mandalay. Not a life was lost as passengers scrambled to safety as the two ships were locked together by the impact. Note the Mandalay's life-boats floating beside the stricken vessel.

Millbrook Pastor Is Guest Speaker

NORWOOD, June 1.—On Sunday, the 92nd anniversary services of the St. Andrew's Presbyterian Church, Norwood, were observed by the congregation with the guest speaker at both morning and evening services being the Rev. R. H. Williams, B.A., B.D., of Millbrook.

At the morning service the text was taken from Mark 8, verse 36, "For what shall it profit a man, if he shall gain the whole world and lose his own soul." In the evening the text chosen was from Hebrews 6, verse 19, "We have an anchor of the soul sure and steadfast."

Special appropriate music was well rendered by the choir assisted by members of the choirs of St. Andrew's Church, Hastings and Knox Church, Havelock. The anthem at the morning service was "Living for Jesus" by C. H. Lowden and a duet by Miss E. Godin and Mr. H. Godin "God Will Take Care of You," by H. S. Martin.

At the evening service the anthem sung was " Lead Kindly Light" by John Henry Newman; a duet by Mrs. Whitred and Mr. Han of Hastings, "Alone" by B. H. Price and solo by Mrs. Jamieson, "The Sinner and the Song."

The church was beautifully decorated with spring flowers, two lovely baskets of snapdragons and carnations were placed in memory of Mr. and Mrs. James Calder by Misses Jennie and Christina Calder and in memory of Mr. Robert Dobberman by Mrs. Dobberman and son Bobbie.

The basket of tulips were given by Mrs. Hendren in memory of her son, Mr. Karn Hendren. The basket of gladiolii were in memory of Mrs. J. H. Rork given by Mrs. Rork.

To Star Again

Maude Adams, hailed by veteran theatre-goers as the greatest actress of all time, has been induced to forsake retirement to enter motion pictures. A picture will be written specially for Miss Adams in which she will star.

300 Women Are Attending Baptist Missionary Convention

Three-Day Convention Opens In City In Murray Street Church

Murray Street Baptist Church, Peterborough, is the Mecca toward which the members of the Women's Baptist Home and Foreign Missionary Societies of Ontario West come together in annual convention this week, May 31, June 1 and 2. With a delegation numbering three hundred women on mission work intent and with "love in action" as the theme running through all its sessions, this convention of 1938 must essentially be permeated with love which will in turn be carried home by the delegates to their churches and circles.

Opening on Tuesday at two o'clock the initial session consisted of conferences. The directors' conference, led by Mrs. W. H. Mason of Hanover, dealt with many problems of leadership, while the Mission Band leaders' conference, led by Miss Hilda Calvin, Toronto, proved fruitful with suggestions along this important phase of work, and was a fine prelude to the evening session, which was largely attended by visitors and friends. Mrs. W. A. Batty of Toronto, the president graciously presided over the meeting, assisted by other members of the executive.

The convention hymn, "In Christ there is no East or West," was followed by prayer offered by Mrs. H. R. Kemp, Beamsville, who prayed that the enthusiasm and inspiration gained by the delegates might be transmitted to their various home groups.

Welcomed to Peterborough.

In warm words the delegates were welcomed by Mrs. Gordon Mann to Murray Street Baptist Church, to our homes and to the city on behalf of the convention church, Park Street, Gilmour Memorial, and Lakefield Churches.

A feature on the evening's program was the sketch, "Mrs. One-of-Us Reads Her Link and Visitor," prepared by Mrs. George Johnston of Bracebridge as a birthday gift on its tenth anniversary.

The editors and treasurer of this splendid missionary bulletin, Miss Ernestine Whiteside, Mrs. P. L. Howell, and Mrs. H. W. Pettitt, were introduced and asked to stand. The sketch was designed to show the scope and character of "Link and Visitor," and how completely it covered every phase of our mission enterprise. In such a brief sketch only the merest suggestion can be given, but "a little sample" was brought from each department. Every word spoken was taken from the pages of last year's number of "Link and Visitor," not word for word, but the actual content was unchanged. The prologue was given in a most interesting manner by Mrs. Frank Wright of Toronto as Mrs. One-of-Us.

In unfolding the sketch she read one article from each department, which was acted in realistic style as though her mind-pictures had taken form.

The first scene represented "Our Work Abroad," in which Mrs. Howell, assisted by two delegates from Toronto, presented the work in topsy-turvey village of Vuyyuru, in vivid style.

Mrs. Charles Dengate represented Bolivia in a delightful word picture and scene three depicted the "Work at Home," in the capable hands of the group from Gilmour Memorial church, led by Mrs. Graham. Scene four was presented by Port Hope Circle in "Among Our Circles," featuring their 60th anniversary, with two of the real charter members, Miss Jackson, now of Peterborough, and Mrs. Bassett, taking part.

"The Foreign and Home Mission Treasury" was shown in the next scene, as presented by a member of the Foreign Board, Mrs. A. Hillyer, Waterford, who showed the financial needs of the work.

Miss Hilda Calvin, Toronto, with two other delegates, in a beautiful message in song, brought before the convention the work of the young women.

Murray Street Mission Band members gave a splendid picture of the work done by their group in all its departments.

In conclusion, the eader declared that the Link and visitor gave a complete idea of missionary undertakings as a whole and as such commended it to all readers.

Following out the convention theme, was the beautiful prayer service concluding the evening session, led by Mrs. J. P. Ryley, of Lindsay, who spoke on Paul's familiar words on love from 1 Cor. 13, Moffatt's translation. Earnest prayer was offered by Mrs. P. C. Reed, Lindsay, and others.

This first successful day featuring "love in action" came to a happy ending with the hymn, "Fountain of God, To Own, Thy Love," and prayer by Mrs. John Hooper.

The billeting committee and hostesses were on hand to direct their guests to a comfortable night's rest, to re-assemble on Wednesday morning for further deliberations along missionary lines.

SEARCH FOR OIL

Searchers for oil in Western Papua are boring deep holes and exploding dynamite in them while delicate instruments record the effects on the rocks far below.

The Examiner BULLETIN BOARD

A Royal Commission to carry on the railway inquiry and to report next session, was suggested to the Senate Special Railway Committee yesterday by Senator James Calder.

Police at Vancouver are investigating the possibility that a fire which burned three Japanese to death in a frame apartment house was set by an incendiarist.

Not one cent had been contributed last night toward the $200 asked for by Shorty Bryans, condemned to death for murder, to enable him to put in an appeal.

The W.C.T.U. convention at Kingston was told by Rev. George A. Little, that in the 47 months since beverage rooms were first established, Ontario folk have spent about $250,000,000 on alcoholic beverages.

Plenty of Onions.

The Ontario Agricultural Departments preliminary survey, shows that altogether 2,654 acres of onions has been planted in Western Ontario this year.

Magistrate Ebbs and Chief of Police Owen D. Friend of Oshawa are asking the city council to put a ban on midnight shows in that city, claiming they contribute to juvenile delinquency.

A bill to amend the Criminal Code to legalize sweepstakes held under provincial government control for the support of hospitals and universities was talked out in private members hour at Ottawa yesterday.

Niagara Falls reports one of the earliest shipments of strawberries on record. A Queenston fruit farmer shipped a load yesterday, the first ever made in May.

Exposure Is Fatal.

Pilot George Elliott died at Prince George, B.C., from double pneumonia which developed as he awaited rescue on the shores of a northern British Columbia lake after his plane had crashed.

William Jackson, who was Conservative member of the House of Commons for Elgin from 1904 to 1908, died at his home in Port Stanley yesterday.

The Commons election committee yesterday voted, 12 to 2, to allow inmates of government homes to vote in Dominion elections, subject to provincial qualification.

A report from Windsor says that Mr. Justice MacKay continues to show favorable progress toward complete recovery from the serious operation he underwent on May 19.

Has Right to Refuse.

The Court of Appeal at Montreal has upheld the right of a tavern keeper to decide whether he shall sell beer to any particular customer.

Because he came to police headquarters to report an accident had occurred as a result of his drunken driving, Frank Beckerton yesterday earned a nine-day remission of sentence.

Bill Riddle of Brantford who drew a ticket on Pasch. Derby favorite in the Irish sweepstakes, said yesterday that he had sold a half interest to Sidney Freeman of New York for $20,000.

Fifty stitches were required to close an arm wound suffered by Mrs. Ross Glover of Oshawa when she became impaled on the handle of a car door.

Hepburn Flies Home

LONDON, Ont., June 1.—(CP).—Sun-tanned and evidently fully recovered from a recent foot injury, Premier Mitchell Hepburn came to London by airplane yesterday and made a hurried visit to his farm near St. Thomas. "Just a quick afternoon trip home to see the family," Mr. Hepburn explained.

Mrs. Hepburn and their daughter, Patsy, returned to the airport with him. Patsy had to see the interior of the big machine before she would let her father leave.

Deputy Is Dead

Ontario's Deputy Minister of Mines, Thomas F. Sutherland succumbed in a Toronto hospital to a severe heart ailment which he has suffered intermittently for the past two years. Born in Nova Scotia Mr. Sutherland has served Ontario for more than 25 years in various mining capacities.

Prehistoric Bones Are Found

Gigantic, ancient bones recovered from swampland near Norwich, Ont., are believed to prove conclusively that huge prehistoric monsters roamed Ontario millions of years ago. A large leg bone, two pelvic bones and a pair of petrified tusks, believed to belong to a Dinoceras, a carnivorous mammal which weighed nearly 20 tons, were found. Terry, a six-weeks-old puppy, is shown examining what is thought to be one of the pelvic bones.

MARMORA

Friends Shower Barbara Wright

(Examiner Correspondence.)

MARMORA, June 1. — Deloro Hall was the scene of a jolly gathering on Thursday when Miss Barbara Wright, youngest daughter of Mr. and Mrs. S. B. Wright was tendered a kitchen shower by residents of Deloro in honor of her forthcoming marriage to Harry Fowlds of Hastings, which event takes place at St. Paul's Anglican Church, Marmora, on Saturday afternoon, June 11.

The evening was spent in dancing with Jack Grant's Aces furnishing music. At the arranged moment, a well-laden decorated float was drawn in by two young girls, Joan Leal and Mary Smith, and on behalf of the donors, F. A. Bapty made the presentation, with an appropriate speech.

Following the inspection of the gifts, the bride and groom-to-be thanked all for their tokens of good wishes. Dancing was continued until the wee hours, with an intermission for dainty refreshments.

NORWOOD

Mrs. Harris, Mrs. Petrie and son Ralph of Belleville, Mr. and Mrs. James Lake and son Jack of Foxboro were guests with Mr. and Mrs. Joe Dickens recently.

Miss Echo Rogers of Peterborough spent the week-end with her parents, Mr. and Mrs. John Rogers.

Mr. George Godin of Buffalo is visiting at the home of Mr. and Mrs. Harry Godin.

Mr. and Mrs. Joe Ryan of Peterborough spent the week-end with Mr. and Mrs. Thos. Morrison.

Many girls of Dublin, Ireland, are being engaged to act in British films.

30 More Radio Men

OTTAWA, June 1 (C.P.). — The Radio Division of the Department of Transport last night announced 30 candidates obtained commercial certificates of proficiency in radio during April, 1938. They included: J. A. Blank, St. Catharines, Ont., S. E. Hill, Oshawa, Ont., R. S. Pellow, North Bay, Ont., and H. C. McIntosh, Markham, Ont.

Used To Wake Up With a Headache

Now Fresh and Lively Every Morning.

Here is a man who woke up every morning with a dull headache. Then Kruschen transformed his days. Read his letter:—

"I used to wake up in the mornings with a dull headache. A year ago, I started taking Kruschen Salts regularly. To-day, I wake up fresh and lively and can do my day's work without any exertion. I can recommend Kruschen for anyone suffering from headaches and constipation, and for putting new life into you. I intend to continue with Kruschen for the rest of my life."—E.P.

Headaches can nearly always be traced to a disordered stomach, and to the unsuspected retention in the system of stagnating waste material which poisons the blood. Remove these poisons—prevent them from forming again — and you'll never have to worry any more. And that is just how Kruschen Salts brings quick and lasting relief from headaches. advt.

LETTUCE 25 CENTS A HEAD

Food prices are rising in Canberra, capital of Australia, carrots selling at six cents each, lettuce 25 cents a head, beans 20 cents a pound, and cauliflowers 50 cents apiece.

Old Kentucky CIGARETTES

YOU CAN DO IT

The large number of privately owned, small, but successful businesses that operate in Canada play a large part in stabilizing our economic life. Many of these men achieved their start by systematic saving. What others have done, you can do—save with a definite objective in view.

A savings account with this bank may prove a very valuable contact if you should require assistance at any time in your business.

THE BANK OF TORONTO
Incorporated 1855 1DW

NEW... a CREAM DEODORANT which safely STOPS under-arm PERSPIRATION

Arrid is the ONLY deodorant to stop perspiration with all these five advantages:—

1. Does not rot dresses, does not irritate skin.
2. No waiting to dry. Can be used right after shaving.
3. Instantly stops perspiration for 1 to 3 days—removes odor from perspiration, keeps armpits dry.
4. A pure, white, greaseless, stainless vanishing cream.
5. Arrid is the ONLY deodorant to stop perspiration which has been awarded the Textile Seal of Approval of The American Institute of Laundering for being HARMLESS TO FABRIC.

39¢ a jar
At drug and dept. stores
ARRID

The First Telegraph

Canada's first telegraph line—connecting Niagara Falls, St. Catharines, Hamilton and Toronto—was completed in 1847. Before this, even the most urgent messages were either carried by mounted messenger or entrusted to stage or boat.

In November of the same year, the Canada Life issued its first policy to a resident of Ontario—the first policy issued by a Canadian life insurance company.

Since that time the company is proud to have shared in the development of the province. The savings of its policyholders which have been invested in Ontario continue to assist in providing employment for thousands, and in supporting almost every branch of agriculture and industry.

The Canada Life
Canada's Oldest Life Assurance Company
C. ALEX SOLLITT, District Manager
Representatives: J. M. Kirkwood and W. P. Lewis

Parker's "Klock-8" Desk Set
Walnut base in new moderne Style, with 8-Day Desk Clock. Parker Vacumatic Desk Pen and Pencil included. Complete Set—$25.00.

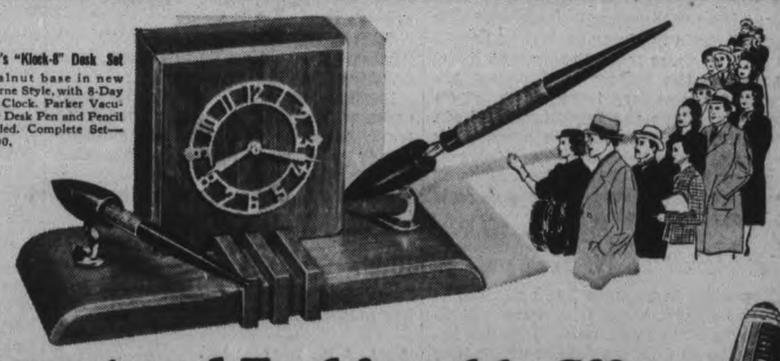

Smart and Fashionable Gifts for Every Gift occasion

Parker's "Klock-8"—one of many Parker Creations now available at all good pen counters!

TO mark an epic date in the life of a loved one, send Parker's stunning "Klock-8" Desk Set—or choose some other model from Parker's range of wholly new and beautiful desk bases equipped with the Parker Vacumatic Pen.

For the Parker Vacumatic never deserts hand or brain by running dry at some critical time. Parker's FULL Television Ink Supply shows at all times how much ink remains in the pen barrel—shows when to refill.

And because its SACLESS Diaphragm Filler abolishes 14 old-style parts, this modern marvel holds 102% more ink than even our famous Duofold.

A GUARANTEED-PERFECT Pen with a luminous barrel of laminated Pearl and Jet—an exclusive and original style. A marvelous Scratch-proof Point of 14 Karat Gold tipped with highest grade Osmiridium, twice as costly as ordinary iridium.

Go now and select your Parker Gift-Hit. But be sure to look for Parker's smart ARROW clip—this identifies the genuine. The Parker Fountain Pen Co., Limited, Toronto.

Use Parker Quink, the new pen-cleaning ink, 15¢, 25¢ and up.

Holds 102% More Ink Than Our Famous Duofold

Full TELEVISION ink supply

New Jet-and-Gold Jewel Case included with Parker Vacumatic Pen and Pencil Sets at $8.50, $11.25, $12.75, $15.

Parker VACUMATIC
GUARANTEED MECHANICALLY PERFECT

The Examiner

The Peterborough Examiner, published each evening by Peterborough Examiner, Limited. Office: Hunter and Water Streets, Peterborough, Ont.

Subscription Rates: 15c per week in City of Peterborough delivered by carrier; $6.00 per year by mail to outside points.

Members: Canadian Press; Audit Bureau of Circulation; Canadian Daily Newspaper Association; Empire Press Union; Ontario Provincial Dailies Association.

H. L. GARNER, Managing Director.

A. R. KENNEDY, Managing Editor.

TELEPHONE 1600.

Private Branch Exchange to All Departments.

WEDNESDAY, JUNE 1, 1938

A Welcome Visitor

Peterborough and Lakefield had opportunity to meet Lord Tweedsmuir. One might spend quite a bit of time and space writing of what transpired during his visit, but the one thing which needs saying can be put in words of simplicity. Just this—the people liked him.

Of course there were the usual formalities with which such visits are associated, but the representative of His Majesty in this country has of dignity not too much; just about the right amount we should judge. He is splendid company for a community to have for a day or longer because he is so intelligently interested in so many things. He leaves the impression that if he were to go into any city, town or rural district he would have an enjoyable time without much entertaining or preparation.

Lord Tweedsmuir has travelled so extensively since coming to this country that he probably knows more of Canada than Canadians themselves. Possessed of that fine combination of simplicity and sincerity although his stay is of limited duration, he can be assured that on his departure he left a number of people with the feeling that they actually knew him and would welcome a return visit.

A Mean Man Did This

A man described as smooth-talking visited the Employment Offices in Montreal a few days ago. He said he was in search of 175 men to go and work as lumber jacks at St. Eugene, a hamlet near Ottawa which boasts of three or four houses.

Those who would be accepted would have to hand over 80 cents each to pay half their train fare, and the balance would be paid by the company on arrival. The men would be paid $45 a month for their work and would be given board as well.

One hundred men, out of work, managed to secure 80 cents each which they handed over to the prospective employer. They got on the train and made the trip 90 miles from home and found on arrival at St. Eugene there was no work for them. The railway company being informed of what had taken place made arrangements to take the men back to Montreal.

It may be that in piecing together the population of any country or community it is necessary to include a certain number of mean men. It would seem that Montreal has been called upon to harbor an individual whose qualification for that classification is beyond question. We realize well enough that it is serving no good purpose in saying anything about him; this man will never read this nor will it aid in giving back the 80 cents to each of those men who have so little. Exploiting the jobless and the empty-pocket folk has been tried before but on many occasions the exploiter has been caught. The danger to the community is that a person who would get down to that low level would be quite capable of devilry of any kind and as long as he is at liberty he is a menace.

Not Moved To Thanks

Reporters in Toronto had an interesting assignment when they were sent to find what the stork derby families intended to do with the $75,000 which they received from the Vance Millar estate. They found most of the senior members of the families had so many callers they had gone out for the rest of the day. It seemed to be taken for granted all these families would immediately want to buy something and the offerings made to them were varied—farms, summer cottages, household equipment, furniture cars, and so on.

There was one family which fared less well than the others in the distribution of the money, the amount going to that home being $12,500. The head of the family in telling the reporter about it was impressed only by the paucity of the amount. Nothing less than $25,000 would have been any good at all. He said if they paid their bills there would be little left.

Perhaps this man was thinking of his $12,500 and comparing it with the $75,000 received by four other families, and that of course might make his share look small. But the plain truth is that $12,500 in cash is a goodly sum of money. It is away and beyond that which is possessed by the great majority of our people.

It may be had the late Vance Millar been able in his living and working days to have anticipated such a remark as the result of the beneficence of his strange and ill-advised will he would have hesitated in making it. There are plenty of places in the country today where the bestowal of $12,500 would bring forth many words of profound thanks.

Make Sure Of It Now

Premier Hepburn claims the province is not going to make any more grants for airports. He says the port being prepared at Malton, which is about midway between Brampton and Weston, is not in the right place. It is too far from Toronto. The Premier's idea is there should be one good port west of Toronto which would serve both that city and Hamilton.

People travel by air in order to save time, and for that reason airports have to be so placed that they will readily serve the larger centres of population. It is not possible to have too many of them because that would make the service slower.

Having one large and well-equipped port to serve two centres of population such as Hamilton and Toronto seems sensible. If error in selection has been made by putting an airport at Malton the time to correct it is now and not after all the money has been spent.

Seems Fair Enough

Miss Rene Caisse who has been conducting a clinic at Bracebridge for several years for the treatment of cancer patients made the claim that the recent action of the Ontario Government in passing the Cancer Remedy Act would mean she would have to close her place in Bracebridge.

Hon. Harold J. Kirby, Minister of Health, says that is not so. When a commission has been appointed under this Act it will require Miss Caisse to submit her remedy so that its merits may be passed upon. That means she will have to reveal the contents of the material she has been using, and that is one thing she does not want to do. But the Commission will not make known the formula she has devised, as it is specifically provided that such secrecy shall be maintained.

It is also a fact that if this Commission does investigate this specific which is being used by Miss Caisse and finds that it has in it nothing of value the Commission has not the power to close the clinic at Bracebridge.

The method of investigation seems to be eminently fair. The Commission which will operate under the provisions of the Cancer Remedy Act is not trying to seize anyone's property, but rather to ascertain the degree of worth and benefit there is in the various methods and treatments being applied today, and if the Commission members are sufficiently skilled to provide that information then the public is entitled to receive such service.

If the Commission finds value in any of the forms of treatment investigated then that particular form of treatment should receive the stamp of official approval. We take it that all those who have been doing work on cancer treatment desire to serve the public rather than enrich themselves.

The Tomato a Vegetable?

Well, that is settled. Or is it? The Tomato is a vegetable and not a fruit. Court at London, Ont., has said so. It all happened when a man in that city was charged with selling fruit on a restricted street. That is, he was selling tomatoes from a truck. Answering the charge he claimed he was not selling fruit as stated, but was selling vegetables. That took place a month ago and meantime it has been ascertained that tomatoes are vegetables.

With what degree of authority that finding is draped we do not know. It is not likely it will settle anything.

Looking at Harmsworth's Encyclopedia we find the tomato referred to as fruit; there is an illustration showing the "ripe edible fruits of a cultivated English variety."

Webster's Dictionary describes the tomato as a fruit, and in the course of describing it says: "The fruit is fleshy, usually read or yellow."

On what authority the London court based its decision is not stated, but it has actually settled nothing at all.

Killed on a Holiday

United States had a holiday longer than usual for Memorial Day. That day is set aside to honor the memory of the nation's soldiers, and there are usually services and decorations of graves.

This year the holiday was of 72 hours' duration, three full days of it—Sunday, Monday and Tuesday. But of course the people did not all stay at home, visit cemeteries and contemplate on the heroism of their soldier dead. They had other matters to which they attended. Chief among these other matters was the one which can be called "going places."

Reports are slow at coming in this year, but so far the records show 149 people were killed in traffic accidents and 58 were drowned. It is explained that traffic and drownings are rather closely related because people travel in cars to water resorts where they know nothing of the depths and holes. Fire killed 10 people and 23 were rubbed out in other accidents.

In all 250 lives gone because there was a holiday. So Memorial Day as a holiday becomes Memorial Day as a reality for many of those who seek to celebrate.

Will Mean No Change

Hon. Ernest Lapointe, Minister of Justice, has introduced an amendment to the Criminal Code by which he will seek to make our law conform to that of England regarding the extent to which newspapers are to be allowed to publish reports of divorce cases. The whole purpose of the change is included in one clause which seeks to curtail the publication of "indecent matter, or indecent medical, surgical or physiological details being matter or details the publication of which would be calculated to injure public morals."

Newspapers are interested of course in any law which regulates what they may or may not publish, but in this case there will be not protest from the press. The proposed change merely insists on something which is already being done—that is, the careful recording of divorce evidence so that no offence will be given to readers.

It is known of course that such a policy is playing directly into the hands of those who seek divorce. They would be the first to approve of the change which Mr. Lapointe desires. They have no desire to have details of their marital troubles paraded in print, and if they knew such would be done they would probably hesitate before approaching the divorce courts.

The custom in Canadian newspaper offices is almost uniform. All the paper publishes or desires to publish is the names of parties to the action, the place and time of trail and the outcome. It is considered that is sufficient. Before the change was made in the English law there were papers in that country which published almost verbatim reports of divorce cases and the rather unlovely result was that their circulation reached a high figure.

Hon. Ernest Lapointe can proceed with his regulations of what papers can or cannot print regarding divorce cases knowing there will be no objections to the course he is taking. The press has already placed its own censorship on divorce material, and what the Minister of Justice is doing is quite in line with existing newspaper policy.

NOTE AND COMMENT

With a circus and the Rotary carnival both in one week Peterborough will not lack excitement next week.

Victoria woman has won her third sweepstake prize. That is the danger of that kind of thing—it gets to be a habit.

It is reported that Kurt von Schuschnigg has been moved somewhere north by the Nazis. Now if it was in Russia we would know where that was.

Park rangers report that there is a scarcity of wolves in Ontario. They are not referring to the kind that haunt the door, we assume.

Scientists assert that fish like music with their meals. Nothing elaborate—just a little running up and down of the scales.

Half the art graduates at Western University have no jobs to go to when they leave the university. There is not even pro football for them to line up with.

Four of the "stork" mothers in Toronto to receive $75,000 each, and those who have raised large families agree they may need it.

Now that the Canadian Broadcasting Corporation has decided to bring in programs from Italy critics of the corporation will be sure to point out that that is going too far.

Toronto paper asks folk what they would do if they won the Irish sweepstakes and the obvious answer is they would try to dodge all the people who would try to sell them something.

The registrar of motor vehicles for Ontario has been made a justice of the peace so that he may issue summonses in any cases in which he thinks the local authorities have slipped up. It is getting tougher to be a careless driver.

Germany and Italy reached what is described as a new economic, financial and shipping agreement, and Berlin says "Full details were not disclosed." Apparently the closed door for diplomacy is not a thing of the past.

Toronto will plant a number of trees of the variety Yerba de la Pulga, the leaves of which are said to be repugnant to flies. With a few of these trees around his house the man who has trouble in hanging the fly door so it will swing should manage to lead a happier life.

OLD HAT

(By A. R. K.)

¶ The old straw hat I used to wear, I hardly felt it sitting there, it nestled on my dome; I never gave it any care, and it was soft from years of wear, nor by the wind got blown.

¶ I'd worn the thing so many years, it sort of settled on my ears, it did not hurt or scrape; it fitted every bump I had, and really did not looks so bad, it didn't have much shape.

¶ That hat that rested on my ears, had seen so many former years, yes it was far from new; that I could almost talk to it, when we would stop a while and sit, of things we used to do.

¶ I got it out just yesterday, from where I'd put the thing away, it almost smiled at me; but all the folk laugh loud and jeer, the way it sits down on my ear, not like it ought to be.

¶ The man who gives advice to me, brought forth the hat that I should see, it's stylish so he said; but it sits far above my ear, and feels so strange up there and queer, it perches on my head.

¶ I'll wear the thing just now and then, when I parade with fellow men, for style I'll have no fears; but when I'm walking out alone, I'll place the hat upon my dome—that nestles on my ears.

Woman Member Fears Trouble

(From Parliamentary Reports)

Mrs. MARTHA LOUISE BLACK (Yukon): Mr. Speaker, it seems to me that I need offer no apology for my courteously sympathetic words to the hon. Minister of Labour (Mr. Rogers) the other evening. In fact, I can quite imagine myself at times feeling sorry for the hon. member for Vancouver East (Mr. MacInnis) for perhaps a different reason. But we have on the coast, in Vancouver, a sore that is fast degenerating into a running sore. It is worse than a double nettle, and we have got to make up our minds to get rid of it. Undoubtedly many of these men who left the camps after a winter there had a little money, but I know from experience that men coming in from logging camps, where many of them have been working for high wages, spend practically every cent they have with them in a week or ten days or less than a month, and then they come to the agency begging for an advance on the work they are going to do next season. Youth is hot and adventurous and spends money freely on what we perhaps of the older generation call nonsense and foolishness.

I feel that I can speak fairly plainly now because the boy of mine who went over a year ago used frequently to visit the camps of the unemployed under the previous government, and speaking in confidence to his mother he said, "Mother, the men in these camps are far better off than the privates in the army. They get money. They have the camps. They can come and go as they please. They are under no discipline. The privates in the army are in camps but they are under a very severe discipline." And he said, "My idea"—and it is my own idea now— "is that these men should either be put in camps to work constantly or join the army." We are begging men to join our army because we may need them some day. Why should we do that when we are taking care of men who are doing nothing? Far be it from me to advocate a Hitler or a Mussolini in this country. But when I hear young children today telling their mothers to "shut up"— "I hate you"— "I won't do it"—I wonder, Mr. Speaker, what we are breeding and what we are going to have in this and the coming generation? As I said the other day, boys in Vancouver, in British Columbia, from twelve to twenty years of age, are disobeying the law and being sent to the goal and the penitentiary. Why? Because in the first place they have not been brought up properly at home. I am not ashamed to say now that when I was seventeen years old I spoke most disrespectfully to my mother, and my father knocked me down. When I gathered myself up he said, "Go to your room. Never let me hear you speak to your mother again in that manner." It was pretty hard discipline for a young girl, but I look back now and I thank God that I had such a father to discipline me, and he disciplined us all. If the children of to-day were disciplined as the children of that day were, we would have a better race. They are in some families.

On the coast of British Columbia, in Vancouver, we have a climate far better than any other climate in Canada, and naturally people tend to migrate there. I don't believe at all in saying, because you come from Saskatchewan, I in Alberta am not going to give you a mouthful; or, because you come from Nova Scotia, I here in Ontario will see you starve. Because, after all, we are all people of Canada. It is a federal matter. People should not be allowed to starve as long as they are willing to work. I do not care who the minister is, I do not care who the man or the woman is, whether it be prince or pauper; I can offer my sympathy to them when they are in personal sorrow or when they are labouring under great mental stress. A mother's heart perhaps is a little softer than the heart of an ordinary member unmarried or one who has no children. She may be foolishly sentimental according to others, but at the same time we can see far into the future. This is a marvelous land. From east to west there is everything to make the country desirable. We have unlimited resources, we have members from both sides of the house talking about the development of these resources, but they can be developed only by our hands. It is up to our younger people to have the opportunity to develop these resources, and surely the minister and the government will evolve a way of developing them.

I thought when relief was given in the first place, many years ago, that it was a mistake. I have never had anything for nothing; I have always had to work for it. I think all ablebodied men and women and children should have to work for all they get. It is a different matter with men who are not well and with women who are unable because of family duties to go outside and work, and we should have a paternal attitude towards them. But just as sure as there is a heaven overhead, if we are not going to go a little deeper into this matter of unemployment, some day we are going to have a revolution. I am not so much afraid of a revolution in this country as in a country where people have more of the Gallic or high-strung temperament. We shall be slow, but eventually we must look out for our unemployed or there will be trouble.

FEATS OF ENDURANCE.

(Calgary Albertan)

THE OTTAWA JOURNAL is proud of itself and we must admit it has some cause. Having read the whole of Mr. Justice Turgeon's report on grain marketing—three hundred pages of it, "taking fractions, decimals and percentages in our stride" —The Journal prints a leading editorial very little devoted to the report and a great deal to the feat of having read it all. . . .

Fraternal congratulations to The Journal. Yet if we hadn't thought it was bad taste to boast about such things we, too, would have written a month ago that we had the distinction of having read all through every bill passed and not passed at last session of the Alberta Legislative Assembly and, in addition all the amendments.

LONG IN PARTING

"Mother, I've quarrelled with Fred and we've parted. At least, we shall do when he has carried my things in."

—Humorist.

Jim Owns Front Part Of A Hound

(F. W. Curran in Sault Ste. Marie Star)

DUNC FREMLIN is as good a hunter as ever but he expressed the view that he is not in favor of starting the fireworks before 2 a.m., after this when you may expect daylight in a couple of hours' time.

Joe Louis' wolf left about 3 a.m. for Dunn's Valley or an intermediate point. This may have been the result of Jim Hicks carrying a flashlight and a revolver. A pattering in the bushes and the flashlight would show up a moving object. Then bang, bang.

The other wolf, with the hound foursome behind him, ran some four miles away and circled back, for the wolf always comes back. This was repeated till 8 a.m., when the hunters had a chance to close in. This being observed by the wolf was not taken in a friendly spirit and he left for the east.

Ever and anon throughout the hunt there would be phone calls from the settlers' homes to the effect that one of the wolves had just crossed the farm. The dogs never let up for a second.

"I'll bet there never were a pair of wolves in Algoma that sweated like that pair," said the Cap.

"And as to the dogs," said Mr. McDonald afterwards, "they all went to bed and slept till next Tuesday."

Game Warden St. John of Thessalon, happened around but nobody could figure out why. So far as this column knows, no member of the Algoma Wolf Club has been in jail for any length of time.

Of course the night was punctured with argument: How many Algoma hounds could you safely pack in a coupe, what's the biggest wolf weigh, what is a 'brush' wolf anyway, what is the right size of shot for a wolf, and naturally and inevitably which is the best hound. What makes life interesting is that these weighty questions are never settled. Some of these will be gingerly tackled later by this column.

Subscribers will realize that no wolf hunt could be adequately dealt with in a page of The Star, and that the above is written only to say something nice about the dogs. This column only owns the front half of Black Hawk which like "good wine, needs no bush." We make this remark here and not in the presence of the other hound owners. Because in that case the others would each want to say something about their dogs that would take up more time than this column can spare, even if it wanted to listen.

How Long Should A Party Last?

(From the New York Herald Tribune)

MRS. FRANKLIN D. ROOSEVELT, whose remarks on life and affairs are consistently acute, though not always revolutionary, tackles a graver problem than usual when she says, "I have a theory that parties should end when everybody is still apparently having a good time". Therefore, at 1.30 o'clock in the morning, when jests and jollity were rampant among the guests at the White House, although the President had long since retired, she instructed the orchestra to strike up "Good Night, Ladies", and everybody went away — presumably, but not necessarily, to their homes.

The common experience of mankind, we submit, would indicate the unsoundness of Mrs. Roosevelt's dictum. End the party at the moment when things are at the crest? Apart from the doubtful wisdom of such a course in ordinary life it can't be done.

One group may be in the middle of a backgammon game. Over in one corner will be an accomplished raconteur with his little bunch of listeners who are enjoying—or pretending to enjoy—his telling of the stories about the talking horse, the moose-head and the man who ate the glasses at the bar. Another man has become infatuated with a woman whom he has just met that evening, and is turning on all the charm that an earbender can muster on such an occasion. Somebody is playing the piano and somebody else is trying to sing. All goes well. To turn these charming people out into the night is inhuman.

Fortunately parties rarely end at that time. Instead, they go on and on and really become interesting. The backgammon game ends in a barrage of taunts, recriminations and I. O. U.'s. The raconteur undergoes a severe heckling from his listeners, who have stood as much as they could and finally turned on him. The lovesick gentleman has had too much to drink and has knocked over a lamp, while the woman is trying to get some one else to take her home. The couple at the piano have quarreled and are revealing that they never had much use for each other.

The liquor supply is running low. The place is stale with smoke, but nobody knows it. A milk wagon goes by. The hostess has spilled something on her new dress. Everyone at last realizes that his worst expectations have been realized and that the entire evening was a colossal bore and a waste of time. Then, and only then, should a party come to its logical and inevitable end.

More Revenue Not the C.N.R. Cure

(Brantford Expositor)

IN HIS ADVOCACY of unification of the two major railway systems of Canada, Sir Edward Beatty, President of the Canadian Pacific Railway has been consistent and clear, so clear, surely, as to leave no doubt in the mind of anyone as to the necessity of doing something about the problem.

Among other things he has exploded, let it be hoped once and for all, the specious, unscientific argument of the laissez-faire advocates, that all the railways need to re-establish them financially is general economic recovery.

This is a fallacy and an extremely dangerous one; dangerous because of its plausibility. What are the facts? In 1917 the deficits on the railways which now constitute the Canadian National lines was only $12,500,000, (the "only" being a relative adjective!) It was then estimated that a $50,000,000 in gross traffic would take care of the deficit. But by 1922 with the gross income more than doubled, the annual deficit, instead of being taken care of had increased four-fold, plus, to $58,000,000. And this has been the sad story ever since.

It ought to be apparent, therefore, that there is little use pinning faith simply in increased income. Clearly it constitutes no magic wand to wave this millstone into non-existence. It is about time, therefore, that people who undertake to comment on the subject ceased fooling themselves and lulling their listeners with a dangerous opiate. Revenue is not an answer, because it cannot be made sufficient, but unification has all the appearance of being an effective one.

HE NEVER WORRIES.

(Glasgow Bulletin)

KENNETH M'INTOSH, Stirling, who celebrated his 102nd birthday, the other day, has never worried, and has always believed in good, plain faring.

He spent part of Saturday planting potatoes. He pointed out proudly to the beds of vegetables he had sown earlier in the season. "Gardening keeps you from thinking too much," he remarked.

He was born on a fishing smack off the Dogger Bank, and spent his boyhood in Thurso. He ran away to sea before he was 10, and served as a steward on sailing boats and steamers trading between Aberdeen and Grangemouth and the Continent until he was 37.

Sixty-five years ago he went to Alloa, and for 58 years he worked in the Royal Oak Hotel there, chiefly as a waiter. He is a bachelor and a pipe-smoker. He reads without glasses in daylight and is a virile and interesting personality. He seldom wears an overcoat. His memory is remarkable. He can recall events that occurred when he was four years old.

HARDY NORSEMEN

(Chicago Daily News)

Whatever blood-red tides of hate and war may roll across the nations, whatever gulfs of stagnation and despair may swallow city trade and water-borne commerce, the Norsemen—hardy Scandinavians all—will dare and outwit the deepest rage of ocean until the last sundown glimmers on the last verge of time.

NEVER AGAIN.

(New York World-Telegram)

ONE HUNDRED and two years ago, there being a surplus in the United States Treasury, President Andrew Jackson asked Congress to distribute $28,101,000 among the States. This was done, and New York State received $4,000,000.

Since that time New York's share of the national surplus of 1836 has been resting undisturbed in a special fund, and the State Constitutional Convention, now meeting, has before it a proposal to give the Legislature power to spend the money.

Well, maybe it's all right. But our idea would be that New York State should hang onto that fund— preserve it, perhaps, in a shrine of some sort as a rare historical relic. It is likely to be a long, long time before any State will get another cut from a United States Treasury surplus.

HEAVY TRAFFIC NEEDED.

(Brockville Recorder and Times)

IT IS ESTIMATED that it will be necessary for 100,000 cars to cross the Thousand Islands bridge each year for half a century to make it a profitable venture. Remembering what usually happens to international traffic during the Winter months, it is apparent that most of these 100,000 cars will have to be attracted to the bridge during the summer period. But there can be little doubt that the very existence of the new route will bring to it considerable traffic that would otherwise travel in a different direction.

Hard To Believe How Time Flies

JUNE 1

1908: Hon. J. R. Stratton is principal speaker at rally in the interest of G. A. Gillespie.

Coldsprings Sunday School observes its twentieth anniversary.

A party of 106 girls arrives on a special train for the Barnardo Home here.

Mr. and Mrs. T. F. Matthews returns from a four-months tour of Europe, Northern Africa and Asia Minor.

Forty-four new letter and parcel boxes are being placed here by the Postoffice Department.

1918: An increase in the price of gas to local consumers is announced by the Ontario Hydro Commission.

Annual closing concert of the Peterborough Conservatory of Music scores a success.

Police Sergeant Alex. Kidd, has gone to Parry Sound to fill the position of Chief Constable.

Butter is still selling at 45 a pound on the local market, with no sign of a drop.

Ward Patterson is elected president and Horace Walkey, secretary of the City Baseball League.

1928: City council decides to improve Confederation Square before the war memorial is erected.

Collegiate Cadet Corps is inspected by Col. S. H. Hall, director of cadet services for Canada.

Rev. F. N. Stapleford, of the Neighborhood Workers Association, Toronto addresses Kiwanis Club.

Miss Grace Allen is presented with a silver tea service by the staff of the Chamber of Commerce.

Mrs. R. Bugg receives a gift of silver tea spoons from the Female Voice Choir.

A Bible Message For Today . . . .

BUT IT CAME to pass, that when Sanballat, and Tobiah, and the Arabians, and the Ammonites, and the Ashdodites, heard that the walls of Jerusalem were made up, and that the breaches began to be stopped, then they were very wroth, and conspired all of them together to come and to fight against Jerusalem, and to hinder it.

Nevertheless we made our prayer unto our God, and set a watch against them day and night, because of them. . . .

And I looked, and rose up, and said unto the nobles, and to the rulers, and to the rest of the people, Be not ye afraid of them: remember the Lord, which is great and terrible, and fight for your brethren, your sons, and your daughters, you wives, and your houses.

And it came to pass, when our enemies heard that it was known unto us, and God had brought their counsel to nought, that we returned all of us to the wall, every one unto his work. . . .

They which builded on the wall, and they that bare burdens, with those that laded, every one with one of his hands wrought in the work, and with the other hand held a weapon. For the builders, every one had his sword girded by his side, and so builded. And he that sounded the trumpet was by me.—Neh. iv, 7-9, 14, 15, 17, 18.

✧ ✧ ✧

Put on the whole armour of God, that ye may be able to stand against the wiles of the devil. For we wrestle not against flesh and blood, but against principalities, against powers, against rulers of the darkness of this world, against spiritual wickedness in high places.—Eph. vi, 11, 12.

THEY MISSED.

(Niagara Falls Review)

A MAN IN Longview, Texas, 109 years old, and his wife, who is 105, celebrated their eighty-first wedding anniversary the other day and piquancy is added to the situation by the statement of the groom that he tried to enlist for service in the civil war and was turned down. Medical examiners said his health was bad and he couldn't live long.

We know a man in Niagara Falls around the eighty mark who, sixty years ago, was turned down for insurance because the doctor said he could not live more than a few years at the most. In both cases, of course, the medical examiners are dead, else they would have red faces.

A Bit of Nonsense

SUPER-MAN

George was teaching his wife to drive. Halfway down a hill she gave a scream of horror.

"George," she cried, "the car's running away."

"Can't you stop it?" he asked. "Use your brakes."

"I can't—they must have failed!" she panted.

"All right," he said, sitting back. "Try to hit something cheap!"

RULING HAND

Sonny: What do they mean by woman's sphere, daddy?

Father: The earth.

The Biggest Day of the Year

Everybody Welcome

Sixth Annual Junior Farmers

FIELD DAY BETHANY

Saturday, June 11th, 1938

Girls' and Boys' Softball Tournaments.

Open to Durham County—Send applications to Department of Agriculture, Bowmanville, not later than Monday, June 6th.

Games commence at 9.30 — Sandard Time.

Township Tug-of-War.

Championship Hard Ball Game —North Durham vs. South Durham.

GRAND DANCE—7.30 to 11.30 —Fee 25 cents.

Admission to grounds: Adults, 25c; children 12 years and under 10c; ball players 10c.

Sink 3 Ships Loyalists Raid Palma,

BARCELONA, June 1 (CP-Havas)—The defence ministry today claimed its airmen had dealt severe blows to the Insurgents in attacks on the mainland and against the Baleric Island of Mallorca.

Retaliating for the devasting air raids against government - held coastal towns and villages, government airmen sank three Insurgent vessels in the harbor of Palma de Mallorca, important Insurgent base in the Mediterranean. They also attacked Port D'Inca, Mallorca, and returned unharmed to their mainland bases.

(At Salamanca the Insurgents declared the attack on Palma was "criminal." Bombs were dumped on locations other than military objectives, General Franco's government protested.)

The government's defence ministry announced its air raiders carried out an "extremely efficacious" attack against 17 Insurgent planes grounded on Lacenia air field, in Catalonia.

In a sky battle over the Teruel front, government aviators were said to have shot down 15 Insurgent planes—14 Fiats and one Messerschmidt. The government lost three planes, it was said.

Toll Nears 1,000

Authorities meanwhile counted a staggering death toll in the wake of the Insurgent air raid against the town of Granollers, 16 miles northeast of Barcelona.

The total of killed and wounded rose toward 1,000 as rescue workers continued their search of wrecked buildings. More than 400 dead were piled in morgues or cemeteries. It was feared the death toll would rise within the next 24 hours since many of the injured, largely woman and children, were in a hopeless condition.

Harrowing scenes greeted the Havas correspondent when he arrived in Granollers shortly after the attack, which inflicted a particularly high number of casualties in the crowded market place.

Ambulances and requisitioned automobiles filled with the dead arrived at the main mortuary in a steady stream. Nurses and stretcher-bearers, their cloths stained red, passed in and out of the main hospital continually. For two hours the hospital's two surgeons did nothing but amputate shattered limbs and operate on an apparently endless succession of mutilated persons.

The market place was a shambles. At this point a single bomb killed and mangled 100 women and children. In city hall square 18 private homes were completely destroyed.

Other bodies were piled up near the cemetery wall with a caretaker to watch over them.

"Women and children!" exclaimed the carpenter. "For every man there are five women and children."

MARMORA

Miss Anna Shannon, of Ottawa, spent the weekend with her parents, Mr. and Mrs. J. A. Shannon.

Miss Noreen Sullivan of Ottawa visited relatives in Marmora over the weekend.

Miss Grace Crawford, Reg. N., of Albany, N.Y., is visiting her parents, Dr. and Mrs. H. Crawford.

Mr. Howard Bleecker of Ottawa spent the weekend at his home here.

Miss Dorothy Marett of Kingston spent the weekend with her mother, Mrs. F. N. Marett.

Mrs. S. Meehan and son Fred, of Niagara Falls, N.Y., are visiting relatives here.

Miss Lula Gray, Reg. N., of Whitby, visited her parents, Mr. and Mrs. Floyd Gray, over the weekend.

Miss Ida Doyle of Peterborough spent Sunday with her parents, Mr. and Mrs. John Doyle, Marmora Township.

Miss Dorothy Gray of Belleville spent the weekend at her home in Deloro.

Residents of this district will be interested to hear that John O'Neill, a former resident of Deloro, is now a member of the Timmins Police Force.

Mr. and Mrs. John Wyllie and two children, Patricia and Robert, spent the weekend with the Mr. and Mrs. J. Scott.

Movie Stars Stage Real Battle Thriller

Actor Clark Gable was forced to live up to his celluloid reputation as a hero, when Actress Myrna Loy became trapped in a burning airplane during the filming of a new picture. The script called for Miss Loy to sit in the airplane, with the cowling over her head, while it was set on fire by a studio trick of "controlled fire." The fire, however, got out of control and Gable sprinted toward the airplane and ripped back the burning cowling, dragging Miss Loy from the cockpit, nearly overcome with smoke.

Finance Minister

Sehin Ikeda, ABOVE, president of the Bank of Japan, has been appointed minister of finance, commerce and industry in the revamped Japanese cabinet under Premier Fumimaro Konoye.

MORE ABOUT—

U.S. Makes

(Continued from Page 1)

Briefly, the treaty highlights are:

A 27-foot seaway to be built from the ocean to the head of the lakes, work to start as soon as possible, Canada undertaking to provide by Dec. 31, 1949, for its share.

An international commission to allocate to each country the part it would be asked to construct.

Works in the United States and Canada to be built by the government of those countries, the American Government bearing the bulk of the cost in the international section from just east of Cornwall, Ont., to near Prescott.

Lift Export Opposition.

The United States would remove its objection to export of power from Ontario and diversion of water from Long Lac and Ogoki River into Lake Superior. Ontario would get the benefit of that diverted water in power development at Sault Ste. Marie, Niagara, and in the international section.

Ontario would be empowered to postpone development in the international section until there was a demand for the power in Ontario. The United States could start development on its side of the river at once.

Beautification of Niagara Falls would be carried out by a provision for an unbroken crest at both the American and Canadian Falls.

Cost to the United States would be approximately $243,661,000 and to Canada about $38,071,000, Canada having already paid approximately $128,000,000 for the Welland Canal. It would be paid $67,000,000 by Ontario, it is estimated, for the power that province would gain.

The new treaty combines in altered form the provisions of the St. Lawrence Treaty of 1932 and the Niagara Beautification Convention of 1929, both rejected by the United States Senate. The 1932 treaty was never considered by the Canadian Parliament, the government awaiting action on it by the United States Congress.

The Niagara treaty was signed by Canada but never came into force because of defeat in the American Senate.

An important change from the 1932 treaty is the provision for construction of works in the international section. Under the old treaty costs in this section would be apportioned by an international commission which would carry out the works.

The New Proposals.

Under the new treaty the joint commission, an equal number of which would represent each country, would prepare plans for the development and allocate each country its share. But the development would be carried out by Canadian and United States governments as it was mapped out by the commission.

A major point of dispute between Canada and the United States before the 1932 treaty was drafted was whether two stages or one should be used in the international section. The United States favored one, while Canada wanted two. The United States engineers decided the one-stage development would be less expensive. The Canadians wanted one stage for safety. The Canadian view finally was accepted. Under the proposed treaty the international commission would decide on that point.

Ontario's strong opposition to the St. Lawrence development is recognized in clauses of the treaty which would provide that Canada need not develop waterpower on the Canadian side of the international section until there was a market for it. In addition the Ontario government would be given rights to export power to the United States and to divert water from Hudson's Bay into Lake Superior.

American disinclination to permit Ontario export of power unless agreement to do so was embodied in a waterways treaty was announced last March 17 and formed part of a dispute between the Ontario and Ottawa governments over the latter's refusal of permits for Ontario exportation of power bought from Quebec in recently-revised power contracts with Quebec power companies.

More Power at Falls.

Niagara, the honeymooners' paradise, would be preserved and "enhanced" under a clause of the treaty providing for works on both sides of the river. After projects designed to put an unbroken crest of water over the Falls were completed both countries would be given further power at the Falls.

They would be permitted to divert to their power houses from the Niagara River an additional 5,000 cubic feet a second. Experts would decide over a term of years whether this diversion would be cut or increased.

For years there has been discussion between the two countries between diversion of water from Lake Michigan into the Chicago drainage canal. Under the treaty the diversion would be unchanged. If disputes arose over increase in the diversion in an emergency the International Commission would decide on them.

One provision of the new treaty would obligate Canada to deepen the Welland Ship Canal to 27 feet. But this presents little difficulty as the canal now is 30 feet through most of its length. Dredging of mud would be required in only one short section.

Canada also would be required to deepen the St. Lawrence in the Canadian section from Cornwall to the 27-foot depth. A canal already has been provided by the Beauharnois Power Company. The Dominion Government would provide the locks.

Under the treaty the United States and Canada would have to do some additional work in the Thousand Islands area. Just what this work would be was not disclosed.

The treaty also would provide that the United States would have to provide a 27-foot seaway from the Lake Erie to Lake Superior, that is through the Detroit, St. Clair, and St. Mary's Rivers.

Society Planning Warsaw Services

(Examiner Correspondence.)

WARSAW, June 1.—There was a splendid attendance of ladies at the Presbyterian Women's Missionary Society meeting held at Mrs. David Rose's home last week. Mrs. Milton Drain presided. Mrs. McQuaig read the scripture lesson; Miss Helen Tedford gave the Glad Tidings message and Mrs. T. H. Crowe took the study book lesson. Mrs. George Moore presided at the Aid which followed. Plans were completed for the eighty-second anniversary on June 5.

A goodly number attended the United Church W.A. on Thursday afternoon. Mrs. Arthur Payne was in the chair. Mrs. Gordon Sharpe gave a short reading.

After the roll call there was a long discussion re holding W.A. meeting on the same afternoon as the W.M.S. Mrs. George Taylor introduced the subject. Nothing definite can be done as yet. Mrs. O. B. McIlvena sang "The Hymns My Dear Old Mother Used to Sing."

An interesting contest followed when Mrs. Harold Payne gave a description of something, the name of which was found in the few bars of music played by Mrs. George Taylor. Mrs. McIlvena had the most correct, eleven out of thirteen.

Lunch was served by Mrs. David Taylor, Mrs. Gordon Sharpe and Mrs. O. B. McIlvena, and a very happy social half-hour was spent.

Army Moves By Air

LONDON, June 1 (AP)—Looking ahead to what it may have to do in the next war, the army today made its first experiment in large-scale aerial transport of men. Thirty Royal Air Force planes, each carrying 20 to 24 men, took the first battalion of the Coldstream Guards the 233 miles from Odiham near Basingstroke to Chatterick Camp, Yorkshire. Peace-time strength of a battalion is 711 officers and men.

Requests Guns

Charging that the sea was "covered with Japanese boats and nets," Capt. J. E. Shields, of the American fishing fleet in Alaskan waters has radioed the Alaska Fishermen's Union in Seattle, requesting arms and ammunition for two American fishing vessels. Union officials announced the arms would be sent. At the same time U.S. coastguard boats were dispatched to the Bering Sea to avert what is threatening to become open warfare between the U.S. and Japanese fishermen. Canadian fishermen have long complained of the encroachment of the Japanese on Canadian fishing grounds.

LAKEVALE

Aid to Purchase Communion Set

(Examiner Correspondence.)

FOWLER'S CORNERS, June 1.—The regular monthly meeting of the Ladies' Aid Society of Lakevale Presbyterian Church, held in the church, was well attended when during the business session, it was decided to hold an afternoon tea and bazaar on the church grounds on Wednesday afternoon, June 8.

A short devotional period was conducted by the president, Mrs. George Tully, when the Scripture lesson was read by Mrs. Ken Nurse.

The society completed arrangements to purchase a Communion set for the church. Various committees appointed for the tea are: Invitations, Mesdames Ken Nurse, Bob McAdam and Mel. Deyell; Program, Mesdames Melville Moncrieff and George Tully; Treasurer, Mrs. Ken. Murray; Tea Table, Mesdames Joe and Sid. Tully; Small Tea Tables, Mesdames M. Deyell, B. McAdam, G. Tully, M. Moncrieff, K. Nurse and H. Fowler, Jr.; Reception, Mesdames H. Fowler, Sr., C. W. Rutherford and J. Hunter; Sale of fancy articles and home cooking, Mesdames D. McAdam and J. Dundas.

The roll call was answered with a verse of Scripture and the meeting concluded with the Mizpah benediction.

Find Tot Drowned

LONDON, Ont., June 1 (C.P.). — While more than 100 police constables and volunteers searched for two-year-old Ronnie Bossence, his body was found last night in the city's east-end sewage disposal beds. The child is believed to have wandered away from the adjoining St. Julien playground and to have fallen into the unguarded pool.

Wrists Linked, 2 Women Try Trek Montreal To Vancouver

Toronto, June 1 (CP) HANDCUFFED together, declaring themselves twins, parentless and unemployed, two 30-year-old Montreal women today completed the first stage of their walking trip to Vancouver.

The pair, known as "Julia and Juliette," paid their compliments to Mayor Ralph Day before continuing towards their goal which they hope to reach in eight months at an average speed of 15 miles per day.

They are undertaking the venture because they hope to find work in Vancouver. Dark glasses hide their identity but Julia declared "our father was well known in Montreal and we don't want people to know who we are."

The handcuffs were locked by Mayor Raynault of Montreal who sent the key by mail to the mayor of Vancouver to await completion of the trip.

FEVER SEVERS TRADITION

Because of a scarlet fever epidemic, the Royal Swedish Guards were not on guard recently at Stockholm Palace for the first time in 184 years.

OVERTIME TO CHANGE TAGS

When Japan's new "wartime price system" went into effect employees in many department stores had to work nearly all night changing price tags.

1832 1938

Success and Failures

Should you be planning some important business move this century-old Bank's knowledge of business and industrial successes and failures in Canada may provide an important contribution to your deliberations.

World-wide facilities in every department of banking

The BANK of NOVA SCOTIA

OVER A CENTURY OF BANKING SERVICE

38118

LOW-PRICED TRUCKS for LOW COST HAULING

THE TRUCK GMC OF VALUE

½ TO 15 TONS AND UP

- Economical Six Cylinder Valve-in-Head Special Truck Engine
- New Diaphragm Spring Clutch
- Heavy Duty Hydraulic Brakes
- Wide Range of Factory-Built Bodies including a full line of Hydraulic Hoist and Dump Units
- Greater Driver Comfort, Convenience and Safety
- Nation-Wide Parts and Service Facilities
- Lowest Prices in GMC History
- Easy General Motors Instalment Plan Financing

½ TON

¾ TON

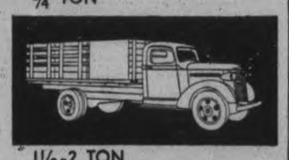

1½-2 TON

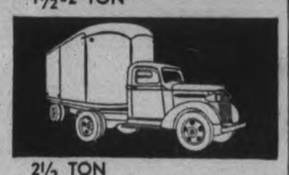

2½ TON

J. J. Duffus Co.
Water and Charlotte Tel. 1760

J. K. Hughes
Water St. Tel. 1347

LOW-PRICED TRUCKS COVER ALL NEEDS

IMPORTANT

Price REDUCTION of HAMCO COKE

LOWEST PRICE IN YEARS

Save dollars throughout the next heating season by filling your bin with Hamco Coke NOW. Ask your local Hamco Dealer for full particulars.

GET A DANDY HAMCO COKE SHOVEL at a fraction of regular cost. See your dealer.

Ask him, too, about the new HAMCO AUTOMATIC DRAFT CONTROL and HAMCO HOT WATER HEATER

HAMCO gives more heat costs less money Dustless COKE

HAMILTON BY-PRODUCT COKE OVENS, LIMITED HAMILTON, CANADA

Sold by all leading Fuel Dealers

INSIST ON HAMCO—CANADA'S FINEST COKE

WAKE UP YOUR LIVER BILE—

And You'll Jump Out of Bed in the Morning Rarin' to Go

The liver should pour out two pounds of liquid bile into your bowels daily. If this bile is not flowing freely, your food doesn't digest. It just decays in the bowels. Gas bloats up your stomach. You get constipated. Harmful poisons go into the body, and you feel sour, sunk and the world looks punk.

A mere bowel movement doesn't always get at the cause. You need something that works on the liver as well. It takes those good, old Carter's Little Liver Pills to get these two pounds of bile flowing freely and make you feel "up and up". Harmless and gentle, they make the bile flow freely. They do the work of calomel but have no calomel or mercury in them. Ask for Carter's Little Liver Pills by name! Stubbornly refuse anything else. 24c.

MANY A "Big Shot" STARTED ON THE ROAD TO SUCCESS ON A Bicycle!

TODAY, the bicycle is recognized as the low-cost method of delivering messages and small parcels. Very likely there is a manufacturer, a retailer or a financial house not far from your own home that has a job for a boy with a bicycle. Take the job and get started in business. Many a man who dines at an exclusive club, smokes expensive cigars and sits in the President's office started business life carrying messages or parcels on his bicycle.

Any C.C.M. can be readily turned into a delivery bicycle by the addition of a special C.C.M. parcel carrier, which can be removed quickly when the day's work is done. A C.C.M. is such a strong, well-built machine that it stands up in delivery service, and runs so easily and smoothly that you can do a better job on it.

If you haven't a C.C.M. Bicycle it will not take you long to pay for one, out of your earnings, on the easy-payment plan. When you are through with your C.C.M. you can get a good "used" price for it. A C.C.M. has the QUALITY that riders want whether new or used.

C.C.M. Bicycles are made by Canada Cycle & Motor Company, Limited, Weston, Ontario. Branches at Montreal, Winnipeg and Vancouver.

C.C.M. Girls' or Boys'	$30.75
C.C.M. Crescent Men's	35.00
C.C.M. Ladies'	37.00
C.C.M. Special Men's	37.00
C.C.M. Road Racer	38.50
C.C.M. Ladies' Sport	38.50
C.C.M. Standard, with built-in lock	40.00
C.C.M. Motorbike	41.75
C.C.M. Flyte Eight	43.50
Crown Ladies'	33.50
Crown Men's	31.75

Time payments may be arranged for a small extra charge. Ask your dealer for a catalogue.

19L

C.C.M. Bicycles
TRADE MARK
FOR EASY-RUNNING, TRUE-VALUE

T. H. ASHBY
C.C.M. BICYCLES AND PARTS
We Stock a Complete Line of C.C.M. Products and Parts
TELEPHONE 546 200 RUBIDGE AT DALHOUSIE

C. C. & MOTOR EQUIPMENT FOR SALE AT
THE CANADIAN DEPARTMENT STORES LIMITED

R. HARRAN, East City
Complete Stock of C.C.M. Bicycles and Accessories
616 ROGER STREET TELEPHONE 2390W

EXPERIENCE COUNTS IN BRINTON'S 6-0 WIN OVER DELORO

Smelters Fail To Keep Up Pace In Last Half

Deloro visited Peterborough Tuesday night, in search of points from the Brinton Athletic soccer team but were defeated six to nil, after a good first half, but showed the lack of training as time progressed; while winners had experienced steady practice early in the season. The score did not indicate the run of the play which should have been a one goal margin.

The visitors notified the C.G.E. that their ground at Deloro is not ready yet, which necessitates the postponement of Saturday's game.

Opening Slow.

From the kick-off, Deloro set a fast pace to dwindle away against a superb defence trotted out by the Brinton team that repulsed the visitors' attack whenever inside the shooting zone, but they had to concede two corner kicks to Deloro taken by Gray, who landed the shots in front of goal. Jones, Brinton, relieved the pressure to send his right winger away to the other end. He centred the ball to witness his team mate head a peculiar shot against the upright on the inside to open the scoring. Two minutes later, Newt Downer connected with an unsaveable drive to make score two up amidst protests by Deloro team, but the areferee adjudged the decision final. Deloro came back to keep the fullbacks on the jump to prevent a tally while the goalie had to clear repeatedly from the foot of Brown. At this point it was evident that practice had been neglected by the visitors or rather had failed to keep up the combination started in the early stages. Half time found the Brinton leading by two clear goals.

Local Add To Score.

On resuming, Deoiro re-arranged their attack without any success, although their wing men were sending efforts across the goal mouth that found the fullbacks nullifying their openings. Bradley stopped a dangerous ruch near goal and carried the ball up the field to leave Brown in possession who rattled one of his old timers against the upright when a goal looked promising. Cremell gathered up the ball while the fullbacks hampered the visiting forwards' progress. W. Hart, on the left wing, broke away frequently to get the better of the argument to make openings that resulted in the custodian responding with clever clearances. All of a sudden a break came to the Brinton when E. Jones sent home the third counter. Art Downer followed with the easiest goal, while Stan Clark scored the best goal of the encounter when he broke fast on the wing to send a lightning drive into the rigging. At the other end, Cremell saved a terrific shot from Brown at six yard range. Play fell away considerably as time wore on to permit the local boys to make the count read :Brinton Athletic 6, Deloro 0.

Deloro—Clare O'Neill, goal; W. Townson and J. Hart, fullbacks; P. Gray, E. Bradley and J. Sproul, halves; R. Elliott, W. Richardson, W. Brown, G. Brooks and W. Hart, forwards. Subs—S. Gray and R. Scott.

Briton Athletic. — C. Cremall, goal; A Todd and A. Downer, fullbacks; A. A. Downer, E. Jones and J. McLeod halves; S. Clark, D. Lether, N. Downer and E. Adkinson, forwards. Subs—J. Evans, J. Richardson and J. Adams.

Referee—T. Foster. Linesmen—J. Adams and H. Keith.

Aerial Combat Near Goal Mouth

Huge crowds have been attending football games in Germany recently to see their countrymen play visiting teams from England, and this goal mouth action took place as Aston Villa turned back the home team in Berlin's Olympic Stadium 3 to 2. Raftl, goalkeeper for the German squad, saves while surrounded by his own men and opponents, all leaping for the ball.

Peterborough Football Teams Ranked High Back in 1907

Organization Broken Up When Local Club Defied A.A.U. In Montreal Game

TORONTO, June 1—Peterborough's decision to enter a team in the Ontario Football Union senior series revives memories of a distant past when some powerful aggregations paraded in Liftlock City colors. The one most vividly remembered, however, is the last Peterborough had, that of 1907, which defied the amateur authorities and drew suspension by playing against the Montreal Winged Wheelers in the Canadian final.

Montreal had incurred the wrath of football heads by using the services of Ernie Russell, a profesional hockeyist with the famous Montreal Wanderers. Argonauts, Ottawa and Hamilton collaborated with Montreal in taking a defiant attitude, and were also eventually suspended. This caused much bitterness, and since that eventful decision was made the Interprovincial Union had never been affiliated with the A.A.U. of C.

If the Petes had suspected what was going to happen to them if they played in Montreal, they would probably have been the first to support the amateur officials. The Wheelers were a mighty machine, the Petes were something else again, and the final score was 77 to 6. One can well imagine the feelings of the Peterborough gridmen as they wended their way homeward after taking a drubbing like that and paying such a price for the opportunity.

Ottawa University, superbly coached by the late Rev. Father Stanton, won the Intercollegiate Union title that year and would have welcomed the chance to play against the Montrealers. The Garnet and Grey were one of the lightest, fastest and most colorful teams of all time, and the duel against the Wheelers would have been an ace-high attraction, but the players couldn't afford to get into the bad graces of the amateur authorities.

For many years before the fiasco of '07 Peterborough teams had been very prominent in Ontario Union senior circles. They had engaged in many thrilling battles and were always feared and respected by the opposition. The wholesale suspension of the club and players, however, wrecked the organization and also ruined the sport in the Liftlock City until recent years, particularly last season, when the smart Peterborough intermediate team revived interest.

Unfortunately accommodation for the paying public is limited in Peterborough and unless capacity crowds of about 5,000 attend, the venture will be a dangerous financial investment. Into the bargain the Peterborough club will have to produce a team capable of making a good showing against Sarnia Imperials and Balmy Beach, clubs strongly fortified with high-class material. Championship contenders are not built overnight but undoubtedly the ambitious newcomers are fully aware of this fact.

Following an airplane crash at Purley, England, Pilot Coin Byar lived three days with a broken neck.

Lawn Bowling

By HERB MARTIN

There are just two points in connection with our twilight tournament to-night (Wednesday) that we wish to draw to the attention of our members. First, it commences at 6.30 p.m. and secondly the first 32 pairs on the grounds with their entrance fee paid will be accepted. We see that the ladies' section got away yesterday afternoon and from all reports the bowling was of a very high standard. As the season progresses it will be interesting to see just how the new organization will plain out.

Men's Scores:

R. Dyer 22, W. Jeffries 12; J. Kingsbury 17, H. Martin 9; T. McArthur 14, Dr. Barr 13; H. Renaud 24, W. E. Taylor 17; E. Sackville 19, R. Downey 18; B. Chesler 21, G. Cairns 12; J. Cullen 16, G. Gimblett 15; J. J. Howden 22, W. Oke 18; K. Sloane 23, E. Wall 19; R. Hendry 20, J. McDonald 17; A. Heckman 17, H. Northrup 15.

Ladies' Scores:

Mrs. Heckman 12, Mrs. Wright 9; Mrs. Kingsbury 14, Mrs. DeLong 8; Mrs. Coleman 10, Mrs. Yeotes 7; Mrs. Hope 10, Miss Allan 7; Mrs. Zeihr 15 .Mrs. Hepburn 8; Mrs. Staunton 16, Mrs. Graham 3.

Yesterday's Stars

Johnny Murphy and Billy Knickerbocker, Yanks—Murphy allowed one hit, one walk in four and two-thirds innings as relief hurler and won his third game; Knickerbocker paced Yanks' 16-hit attack with triple, double, two singles as champions won 12-5.

Indian Clouter

Banging the ball with great and potent frequency in the American League is Hal Trosky, first baseman for Cleveland Indians and one of the reasons for the Indians' place at the top of the standings. Hal has maintained a bating pace over the .380 mark so far this season.

SPORTS -DAY BY DAY-

Digging Up the Local Dirt With the Odd Chuckle or Two

By CEC. PERDUE

COBOURG and the Young Petes clash at 5.45 tonight in Riverside Park, weather being right, in a Lakeshore Junior Baseball League contest. In a previous meeting in Cobourg this summer, the homesters took a 2-1 win, which is as close as it could be without a tie. Looks like Gee Clark for Herb Ralph's gang and Bateman for the visitors tonight on the rival mounds, and a sweet struggle it should be. The kids play mighty nice ball and, in fact, if a guy isn't a good ball player when he is around 19 or 20, he is not likely to ever amount to much—that is, baseballically speaking. These are nifty diamond squads and should draw a big gang of rooters. It's a tight loop this year with four good clubs in it, and every tilt is important.

* * * * * *

HERE IS THE LINEUP of the Inglewood-Caledon team for Friday night when that classy lacrosse outfit plays the locals at 8.30 p.m. in the George St. arena (numbers listed, too): Goal, Chambers (1); defence, Wilson (2) and Puckering (3); centre, O. Nelson (10); wings, Walsh (4) and Jones (5); rover, Rayburn (6); alternates, W. Paterson (7), McCamell (8), N. Nelson (9), Erskine (11), Smith (13), Petch (14), S. Paterson (15) and McEachin (16). Maybe a couple of others, too. It'll be a powerful outfit, pretty much the same one that won the title last year. The locals will have a full team out, also.

* * * * * *

UP IN LINDSAY last gloaming, the Supremes broke into the win list—not the wine list, Mister Printer—with a 14-8 triumph over C.G.E. in a Girls Softball League fray. After these teams previously had gone to a draw. Some mean swinging of the wagon tongue by one D. Sexsmith, who coralled a homer, triple, double and single, with D. Botting also getting a triple and a brace of bingles, figured in quite a raft of the runs. Both teams used two twirlers, M. McCabe and J. Corley seeing duty for the Scugog squad, and A. Clarke and A. Doughty taking a whirl at it for the losers. E. Craig hit a homer and single for C.G.E. with P. Bigelow knocking out a three-baser and single. A pretty tidy tussle, we're told by our ace operative in person. Westclox and C.G.E. tangle tonight at the Bowl.

* * * * * *

OFF TODAY for Kingston, the Petes have high hopes of following the C.O.B.L. suit this year by spoiling the homesters' opening day. Manager Eddie Murphy is quite confident—almost cocky, in fact—and says his team will trim Bob Elliott's crew of students regularly this summer. Looks like Gunner Whitehill and Yammy Jamieson to do the flinging. Bob Doll will play for the Petes, the local officers figuring the O.B.A. hasn't rescinded its temporary permission for Doll to play, though wanting to know more details of the third-sacker. Wants to know why he arrived late and how come a guy of 23 who played pro two years ago didn't play last summer. That's easy—he quit when his eyes failed and he had to wear specs. He figured he wouldn't go anywhere in pro company with glasses, and now wants to play amateur ball.

* * * * * *

SAYS the Quinte scribe, who saw Saturday's game, of the new Kingston hurler: "Pollar is a big powerful lad, who really can bear down in the pinches. When he cocks his right leg up and brings it down with the pitch, his smoke ball sizzles. The pitching of Pollar and Biddle reminded us of the old days when Williams, Goyer, Heckman and Dainty used to hook up in those memorable battles. Unless the O.B.A. steps in and cools their coffee, the winners of the C.O.B.L. this year should experience little difficulty in winning the provincial senior ball honors." He means the way the local and Kingston clubs have bolstered, with the 1937 champs at least as strong as last semester. We fear Kingston more than Oshawa this year. That club is still paying off a debt contracted when the Ponies won the Ontario title several years back, but they are yet able to trot out powerful squads.

* * * * * *

TED REEVES, outstanding grid coach and writer in Canada, of the Telegram wrote yesterday: "The inclusion of Peterborough in the senior O.R.F.U. is not apt to shake football to its foundation but at least it is a change for the better. The Hamilton Tiger Seconds did not help to advertise the old loop, regardless of great Beaches-Sarnia games. The Petes were a not-so-dusty intermediate team last year. Not as strong as Dundas intermediates who could move in against the Tigers in practices and hold their own, yet a team that could be tuned up into a fair sort of reconditioned machine, as they say up Bay St. in Gasoline Alley. For that matter any good football engineer could round out an average senior outfit if he was allowed to bring in five players. Providing they were the right parts. If you have a good kicker, two big middle wings and two powerful second defence men, you have a chance to round out a football machine. That is if kicker or one of the secondaries can forward pass and the other can plunge. Five powerful players or seven or eight good average players will enable a team to make a pretty; good showing, though such a club must be careful of heavy practices."

* * * * * *

HE CONTINUES: "We do not know how they feel about imports up in Peterborough or how busy that pretty city may be at the moment. That end of it by the way does not seen to matter out west where Edmonton, Calgary and Regina build up powerful packs by the Booster Club system. All the business men band together and the membership is usually 10 slugoos. Then they go down into Dakota, Minnesota, Washington and such like wide open spaces and pick up a mighty fine assortment of smashers and crashers, 200 pounds per piece on the hoof, F.O.B. to Alberta at $100 a month. Let's see, 10 players at a hundred a month for three months is —ought from ought is oughty ought, two from two, you can't—one and one it is—yes, $3,000. Or the equivalent of one good gate. This is not a suggestion for the Peterborough Chamber of Commerce. It is merely mentioning the manner in which they have boosted the game on the Prairies, where everyone seems satisfied with the system." And so on.

* * * * * *

QUINTE COLUMNIST breaks the news of the breaking of the Trenton Fliners' puck squad which battled the Petes so bitterly the past two winters. With four former Camp Borden players at the Airport now, the Fliers no doubt will be back again—but changed around a lot. Squad Leader Lawrence, the puck pilot, moves to Ottawa and so does Ernie McNeeley. While Stan Partridge heads for Vancouver. George Elliott is supposed to have left, also. Johnny Lalonde gets a trial with Montreal Canadiens in the fall and if he is successful will obtain a leave of absence to play pro. Maybe another shift or two as well. Yep, the Petes will not know who to tangle with next winter in inter-club contests, all ye feuding foemen having disappeared. Better not figure on a ball team at the Airport either— too many sudden shifts.

* * * * * *

HITHER AND YAWN: Plenty of football comment in other papers now on the Orfuns' step up; we'll run most of 'em shortly.... Ran Forder, ace goalie of Newmarket, England and up north, would like to play hockey here next cold spell....Billie Taylor, Oshawa puckist, will not play junior ball in the Lakeshore Loop, having strained ligaments in his arm....Vinnie Utronki has now popped up in Kingston and may play intermediate ball; the Locos have been panned for using veterans instead of young players by Kingston fans....Picton and Napanee (the latter using their import hurler, Bob Bell) went to a 7-7 tie in 10 frames the other day....We like this crack re the opening tilt in Belleville: "Umps named are Pat Corrigan and Twig Woodley, assuring the game will be well-handled officially....Church softball tonight: Mark St. Seniors vs. Majors at Oval, umps from the Buzzers; All Saints Seniors vs. Murray St. at King Edward, umps from Knox; All Saints vs. St. John's Juniors at Central, first of a three-in-five playoff....City Tennis Loop has an open meeting at 8.15 tonight at the "Y"....Motorists men softballers are in Omemee tonight as the local gals' teams tangle at the Bowl....Orfuns' senior entry surprised and pleased Sarnia officials, according to that sheet....Gotta muff today's trip to Ponytown with the Petes—so blinkety-blank busy lately on sports we haven't time to accept the Governor-General's invite for a cruise!

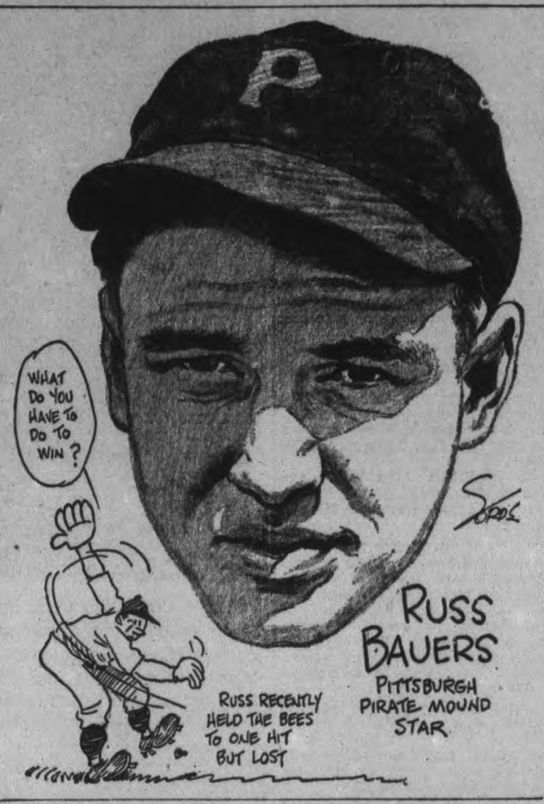

Ball Twirler For 51 Years

SALEM, N.Y., June 1 (CP).—Fred Ladd, New York's perennial gift to baseball, is toeing the mound for his 51st consecutive year.

"Laddie," a grayish, but ruddy-faced house painter who would rather play baseball than enjoy the sedate pleasures of most 63-year-old men, smiles when younger, better-paid and better-known stars of the diamond are forced into retirement by creaking joints and swelling paunches.

"I'm good for 20 years more," he explains, flexing muscles hardened by frequent excursions up and down ladders and by many baseball and boxing exhibitions. He plays football, too. Two years ago he scored the only touchdown earned by a Fort Edward, N.Y., semi-pro team in a game with a Glens Falls eleven.

Baseball, however, is his real love. He pitched his first game 51 years ago, at the age of 12, for Washington Academy, in Salem. He's pitched an average of once a week during each season ever since.

Since 1902 he has also managed the Salem Athletic Club, a semi-pro outfit playing good town teams of the vicinity. On his 61st birthday his club played an extra-inning double-header. He was on the mound for 31 innings.

Last winter he boxed every week in amateur shows at North Granville, N.Y., his opponents being between 18 and 27 years old.

Lots Of Tomatoes

NEW DUNDEE, Ont., June 1.—(CP).—"A clear conscience and plenty of tomatoes to eat" is George Trussler's recipe for longevity. He celebrates his 100th birthday at his Waterloo county home near here next Sunday. Trussler, an enthusiastic gardener all his life, eats tomatoes twice a day. His wife died several years ago at the age of 92, after they had been married 74 years.

Very Good

Cutting pitching capers for Washington Senators in the American League has been Emil (Dutch) Leonard, ABOVE, a rookie who has been around, and in 1934 and '35 was with Brooklyn. Slow balls and knucklers are his specialties. Pitched one of the year's neatest efforts in beating Cleveland, 1-0, in 13 innings.

Park St. Juveniles Remain In Running

Park St. Juveniles kept in the playoff running with a 15-13 Church Softball League win over St. James at King Edward Tuesday night. It was a free-hiting but close contest throughout. Weaver and Campbell of the Baptists and Welbourne and Evans of St. James did most of the hard hitting. Sanderson and Gregson, rival twirlers, fielded well. The teams:

St. James.—Evans, lf; Welbourne, 3b; Gregson, p; Roberts, c; Gillespie, 1b; Freeman, rf; Stanley, ss; McMahon, 2b.

Park St.: B. Ainslie, cf; Weaver, 2b; Durry, c; Campbell, 3b; Martin, ss; J. Ainslie, 1b; Anderson, rf; Briscoe, lf; Sanderson, p.

St. James	051 004 3—13
Park St.	304 350 x—15

Umpire—Roy Parnall.

All Saints Take 16-13 Victory

All Saints took a 16-13 win over St. James in a bantam Church Softball League game Tuesday night at King Edward, the hard-hitting winners overcoming an early lead. These teams are now tied on top with three nods in five starts each. Dyer and Lacheur were the Anglican top clouters, while Ellis, Baldry and Wilman led the St. James hitters. The teams:

All Saints: Miller, lf; Lacey, 2b; Edgar, 1b; Lacheur, c; Kemp, ss; E. Reid, ss; Blackwell, cf; Hotrum, 3b; Dyer, rf.

St. James: Estlick, 2b; Ellis, p; Baldry, c; Leether, 3b; Wildman, 1b; Roode, rf; Rutherford, ss; Lawson, lf; Welch, cf.

All Saints	022 144 3—16
St. James	500 041 3—13

Umpires—C. Castle and E. Jobe.

St. John's Meets 32 to 7 Setback

George St. Bantams had no trouble with St. John's at Central Tuesday evening and grabbed off a 32-7 Church Softball League victory over the youngest squad in the circuit. The winners had a real batting practice to get 19 runs in their last two heats. Quirt and Wellwood led their attack, while Dutton and Batten were the best at bat for the losers. The teams

George St.: Greatrix, 1b; Wellwood, ss; Morrow, c; Smith, p; Quirt, 3b; McCurrock, 2b; Richardson, cf; Burnham, lf; Powell, rf.

St. John's: Howard, c; Robinson, lf; Batten, cf; Harvey, 3b; R. Glen, p; Cooney, 2b; Dutton, 1b; H. Glen, ss; Gray, ss; Marshall, rf.

George St.	206 59 10—32
St. John's	030 13 0 — 7

A firm in Toulouse, France, wants to sell rabbit hair in the United States.

Irish Golf Star Might Turn Luck Of British Team

ST. ANDREWS, Scotland, May 2. —(AP)—British hopes for the Walker Cup, amateur golf trophy, to be played for here June 3-4, are increased by the record of Jim Bruen, young rookie from Ireland who has a place on the team this year. United States won the cup last year.

Notes on the British team:

Jimmy Bruen (Ireland). — Most promising youngster produced in British golf since the war. He weighs 196 pounds, stand six feet, and just turned 18. . . Has high, looping swing, but keeps it under control. . . Judgment and poise are remarkable for youngster. . . He has tendency to slice in wind, but his confidence is boundless and he will be tough. . . Holds Irish amateur title, won British boys' championship in 1936. . . Son of former British army officer he lives on an estate overlooking Cobh Harbor. . . Jack Higgins, pro at the Cork Golf Club, taught him the game. . . In eight rounds over the Old Course, he was 15 under fours. . . If he can keep that up in the matches, he will give somebody a headache.

Lester (One-Under-Fours) Crawley (England).—Probably the finest striker of the ball in England. . . Aged 34, he has receding red hair, freckles and a fierce, disobedient red moustache. . .Pupil of Henry Cotton, who recently changed his grip and made his swing more upright. . . Better medal than match player. . . . He is one of the finest cricket and squash players in Britain, and won the English amateur championship in 1931. . . . A good, sound player, he has played 19 competitive rounds of golf in an average of 7 since the first of the year.

Charlie Stowe (England).—Slashing, hapoy-go-lucky miner, who has worked in the pits since he was 14. . . . In 1928 he was barred from amateur competition for caddying after the age of 16. . . . Later he was reinstated by the Royal and Ancient Club. . . . He is a perennial winner of the Midland championship and is capable of phenomenal scores. . . He is just the type of player who may go wild in the matches.

Gordon Peters (Scotland)—Handsome Glasgow insurance salesman and, with Crawley, one of the finest swingers on the British team. . . He was well-liked by experts in the last Walker Cup match at Pine Valley. . . . He is a great fighter and very much at home in the wind of the Scottish seaside links. . . . He is capable of giving anybody a good fight.

Frank Pennink (England).—Winner of the English championship for the last two years. . . He's typically Oxford in manner and appearance—casual, almost too casual, handsome, well-dressed. . . Usually a great putter, he has been having sudden lapses on the greens. . . He was not good in the cup trials here, and he is far from a stylish player, but his indifference will help him in play before the ecstatic Scottish gallaries. . . . Fred Robson taught him the game.

Alex Kyle (Scotland).—Master of the pitch and run, this young cloth designer has equalled Bobby Jones' amateur record of 68 for the Old Course. . . All his iron shots are wind-cheaters and like Peters, he is naturally good on the seaside courses. . . . Though a Scot, he now works in England and has twice held the Yorkshire championship.

Hector Thomson (Scotland)—Shy, likeable son of a Scottish professional, he won the British amateur championship in 1936, but wore himself out in 1937 and was so nervous couldn't even defend title. . . He has recovered now, and is swinging better than ever. . . . If his nerves hold up, he is canable of beating anybody in the world. . . . Bobby Jones predicted great things for him. . . That should be enough.

Harry Bentley (England). — The shrewdest and most unorthodox player on the team. . . He has held the English championship and now holds the German title. . . Married beautiful German actress last year. . . . Like Crawley, he is a disciple and good friend of Henry Cotton. . . Uncanny around the greens, he has studied and understands the St. Andrews course. . . On the vast Old Course greens, he was the only British player to tie a single match at Pine Valley in 1936. . . Will be good enough for almost anybody.

John Beck,. England—Non-playing captain. . . He has played in these matches himself, is popular with the men and is a natural, competent leader.

Over 11,000 ambulance badges were won by British Boy Scouts last year.

Knox Seniors Cop 7-4 Softball Win

Knox Seniors of the Church Softball League copped a 7-4 nod over George St. Tuesday night at the Oval, leading the Buzzers all the way. It was late in the fray before George St scored in a snappy setto. A. Wedlock, the Knox flinger, fanned nine with nice twirling, and Burnham of the losers also hurled well. Good fielding was the order with four Knox men caught off bases on fly balls for double plays. Metcalfe and Gatfield were defensive stars. Watson got two hits and Wedlock hit a homer for the victors. Rennie and Burnham had two singles apiece for George St. The teams:

George St.: Kingdon, lf; Rennie, ss; Burnham, p; Metcalfe, 1b; Weir, cf; Ash, 3b; Skitch, c; Brown, rf; Parnall, 2b.

Knox: Gatfield, ss; Masters, c; McDonald, cf; McKinley, 3b; W. Wedlock, 1b; A. Wedlock, p; Watson, 2b; Copping, lf; Charlton, rf.

	R.	H.	E.
George St.	000 001 3—4	7	3
Knox	300 112 x—7	10	2

Umpires—G. Hunter and H. McNabb.

Thinks New Yorkers Unneighborly In Their Eating

New York, June 1 (AP)

THE TROUBLE with New Yorkers, in the opinion of a Whitewater, Kas., high school senior, is that they "eat with their faces down, looking into their plates."

"Where I come from," explained Jimmie Duncan, 18, "folks eat with their faces up, can look around, and be neighborly."

Duncan, one of the forty-one members of the Whitewater graduating class making a bus tour of the country, said people seemed "much happier" where he came from.

Complete Auto Service
Motor Repairs,
Body Bumping, Re-Painting
J. J. DUFFUS CO.
Telephone 1760. 24 Hour Service

LACROSSE
FRIDAY, JUNE 3rd, 8.30 p.m.
GEORGE ST., LACROSSE BOX
Inglewood-Caledon Combines
(1937 Intermediate Champions)
vs. Peterborough
Adults 25c — Children 10c

We Have The Goods
STYLE
QUALITY
VALUE
New fabrics, smart new shades. . . . All in our smart selection of suits at low prices . . . and so, if you haven't bought your summer suit . . . Buy NOW!
LOUIS GREEN Clothiers
432 George St. Tel. 687

ARMSTRONG OUTPOINTS ROSS FOR WELTERWEIGHT TITLE

Beaten Champion Barney Plans Retirement From Fistic Ring Following Decisive Defeat

Armstrong Seeks Fight With Ambers In Effort To Secure Third Title

NEW YORK, June 1 (C.P.).—The world welterweight boxing crown rests to-day atop a little black buzz-saw.

Henry Armstrong, who fights as though he were a machine instead of a human, literally tore the championship from the shoulders of Barney Ross here last night, drove him into retirement and wrote a new chapter in fistic history.

The unlooked for victory made the colored fighter from California a double champion and was the more amazing for the fact that the ruler of the 126-pound featherweight class skipped over the lightweight division to topple the king of the 147-pounders.

Wants Ambers Fight.

No sooner had he gained the unanimous decision over Ross in a bloody 15-round affair that was a rout the last half of the distance, than the blackman invited lightweight champion Lou Ambers into his homicidal parlor.

"I'm looking for that Ambers address," he said as they led him from a gladiator's pit splashed with the blood of the white man. "I'd like to lick him in July and win my third title."

And while the 26-year-old victor, flushed with his easy triumph and the shouts of thousands ringing in his ears, plotted new murder, the bruised and beaten Jewish boy from Chicago, looking old and weary at less than 29, was announcing his retirement.

Ross, the once mighty who wore the lightweight purple and put it aside to conquer the welters, said through lips that were raw and puffed to three times their normal size that he never would fight again.

30,000 See Fight.

In achieving the upset before the unbelieving eyes of almost 30,000 half-frozen fans in the Madison Square Garden Bowl, Armstrong gave the colored folk their fourth championship. In addition to hustling Henry, they gave Joe Louis lording it over the heavyweights and John Henry Lewis bossing the light-heavies.

Before the fans donned overcoats and furs against the unseasonable breezes whipped around the shallow sports saucer and contributed toward a gross gate of $160,860, they installed the grafty Ross favorite at 7 to 5 and up.

He was 142 pounds to the negro's 133½, had an inch and a half in height and the same advantage in reach. He faced such vaunted punchers as Jimmy McLarnin, Tony Canzoneri, Billy Petrole, and Ceferino Garcia, and excepting his second meeting with jarring Jimmy from Vancouver, had always come away with the spoils.

Puts Up Game Fight.

In the first round, again in the fourth and in the fifth, the puzzled Ross seemed at times to have found the answer to Armstrong's dervish attack. Holding the muscular little Californian off with a straight left or bringing him out of his semi-crouch with sharp uppercuts, Barney scored with a crisp attack to the head.

But always Armtstrong ambled through the barrage that came only in flurries and once inside the long-range guns, belted his own short punches from stomach to head and then kidneys. Outhit 20 to 1 or more, Ross wilted steadily after the fifth round. He was given the seventh when the featherweight fired a low blow in a bull-like rush. From then on he just absorbed the leather that landed with the rat-a-tat monotony of machine gun fire.

Heavy Champion

DICK SYMS
Fort William
Who captured the heavyweight crown when he scored a three-round decision over Leonard Shaefer, of Osage, Sask

Buffalo Pounds Leafs' Hurlers For 14 to 5 Win

TORONTO, June 1 (CP)—Syracuse Chiefs didn't seem to be going anywhere in the International League race a couple of weeks ago. But they've changed their course and today are moving steadily upward. The reason—pitching.

Right now the Chiefs have one of the top staffs of the league. In their last six games they have had to use more than the starting hurler only once. And that was the only game they've lost in the six, a record that has sent them into fourth place.

Ted Kleinhans, won his second game in a week last night beating Baltimore's collection of sluggers, 9-2. His six-hit performance was the day's best hurling for elsewhere on the league front Buffalo pounded Toronto 14-5 and Rochester shaded Montreal 7-6.

Woody Abernathy was the chief beneficiary in the other night game at Buffalo. He collected three doubles and a home run for a perfect night at bat and paced the Herd's 14-hit attack.

The Wings had to fight all the way to nip the Royals in the day's only afternoon game, a thrilling 13-inning duel. Cardin Gillenwater's single to left with two out in the 13th won the game, marked by loose play.

SPORT SPICE
By EDDIE BRIETZ

NEW YORK, June 1 (AP)—The surprise of it was that Ross stayed as long as he did. To many it looked as though Armstrong wasn't hitting as hard as he did to mow down Petey Sarron and some of his more recent opponents....Jim Braddock sat at the ringside and pulled hard for Barney, although he admitted Ross was on his way out before the fight was half through....The fact that Joe DiMaggio, the Yankee home run knocker, was with Braddock and Joe Gould gave rise to fresh rumors that Gould is handling "Der Mag's" business affairs....Fresh denials followed.

Mayor Hague of Jersey City sat at the ringside—surrounded by New York detectives .... Mike Jacobs, busy as he was, stopped to do a little business on the side....He accepted a cheque for $250 from former champion Gene Tunney for tickets to the Louis-Schmeling brawl later in the month....The first two heats produced some of the fastest, fiercest fighting New York audiences have been treated to in years ....Even before the crowd filed out of the arena, bets were being made that Ambers would stop Armstrong if they get together for Lou's title.

A guard tried to stop Mike Jacobs at one of the side gates..."I'm just the guy who runs the 'jernt'," Mike said...."I don't care if you're the king of England; you don't get through without a pass," said the guard...."Fire this bird," roared Mike to an inspector, "He wouldn't let me in"....A moment later he returned and said: "Don't fire the guy; if he won't let me in, he won't admit the phoneys."

New Zealand is preparing to establish unemployment insurance.

Major League Leaders

NATIONAL LEAGUE.
(By the Associated Press).
(Unchanged).

AMERICAN LEAGUE.
Batting—Trosky, Cleveland, .378.
Runs—Lewis, Washington, 36.
Runs batted in—Foxx, Boston, 50.
Hits—Lewis, Washington, 55.
Doubles—Cronin, Boston, 16.
Triples — Almada, Washington; Averill and Keltner, Cleveland, 4.
Home runs — Greenberg, Detroit, 12.
Stolen bases—Lewis, Washington, 9.
Pitching—Kennedy, Detroit, 7-0.

Mentioned In Current Major League Dispatches

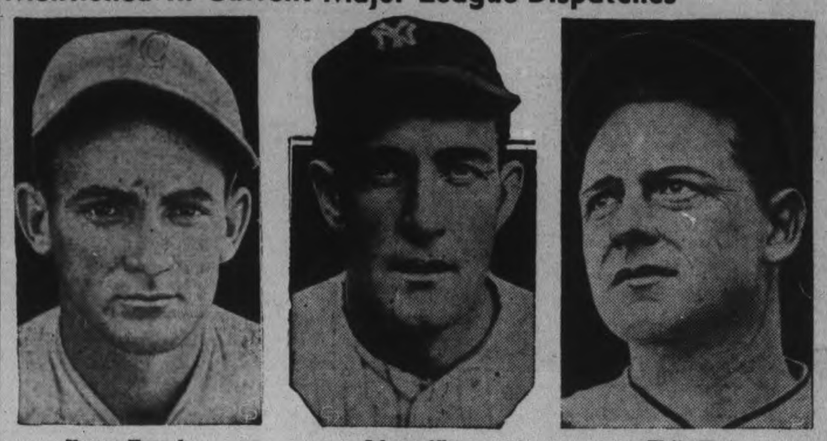

Vernon Kennedy — Johnny Allen — Waite Hoyt

Three prominent names from the major league baseball front in recent days have been the pitchers ABOVE. Vernon Kennedy is one of the players Detroit Tigers obtained when they traded Gee Walker and others to the White Sox. The deal did not meet with much approval from Detroit fans, but if Mr. Kennedy maintains his early season pitching pace there should be no complaints. He has won five thus far.

Johnny Allen, Cleveland ace, who won 15 straight last year has gathered in another three this season and appears set for a big year. On the other side of the ledger is Waite Hoyt, for 20 years a major leaguer, who was given his outright release by Brooklyn Dodgers in Larry McPhail's shake-up. They say Waite is through, but he's bobbed up so many times, you can never tell.

Lindsay Beats Electrics 14-8

Lindsay Supremes defeated C.G.E. girls in a Girls' Softball League fixture, 14 to 8, last evening on the Scugog diamond. It was the first win in two starts for Lindsay and the second straight loss for C.G.E.—a tie between these teams making no contest last week. A good-sized crowd of fans saw a lively struggle with the homesters earning the nod.

Each side used two twirlers, A. Clarke starting for C.G.E. and giving 10 hits and two walks as she fanned four. A Doughty took over in the fifth and allowed four hits and no runs while walking a pair and striking out two. M. McCabe for Lindsay lasted till the seventh ended, allowing nine hits, as she fanned four and walked two. Jean Corley struck out five the rest of the route and gave no walks, but was nicked for two hits. Lindsay's fielding was better than that of the losers.

D. Sexsmith of Lindsay hit a homer, double and triple and single, with D. Botting collecting a triple and two singles. E. Craig for C.G.E. banged out a homer and single and P. Bigelow got a three-bagger and single. The fielding of D. Sexsmith, J. Corley, E. Craig and E. Graham was outstanding. The teams:

C.G.E.: P. Bigelow, lf; E. Graham, ss; Marilyn McCarthy, cf; E. Craig, 1b; J. McCrank, rf; A. DeCarlo, c; E. Foster, c; G. Mann, 2b; N. Lee, 3b; L. Hopkins, 3b; A. Clarke, p.

Lindsay: F. Mark, ss; M. Campbell, rf; D. Botting, 3b; E. Campbell, c; J. Corley, cf, p; A. Lees, 1b; L. Ashmore, 2b; D. Sexsmith, lf; M. McCabe, p.

C.G.E. ..... 022 000 220— 8 11 8
Lindsay ..... 121 250 30x—14 15 5
Umpires: Batley and Bennett.

Fights

(By the Associated Press.)

New York. — Henry Armstrong, 133½, Los Angeles, outpointed welterweight champion Barney Ross, 142, Chicago (15).

Los Angeles. — Charlie Coats, 169, Akron, knocked out Chester Parks, 160, Los Angeles (2).

Retains Title

GORDON SCHMALTZ
Kitchener
Who retained the welterweight title he won last year, by knocking out George Nyburg, of Port Arthur, in the second round of their final.

Baseball Record
Standings and Results

INTERNATIONAL LEAGUE.

	Won	Lost	Pct.
Newark	23	12	.657
Buffalo	19	15	.559
Rochester	22	18	.550
Syracuse	16	17	.485
Toronto	17	19	.472
Baltimore	16	19	.457
Jersey City	17	22	.436
Montreal	16	24	.400

Yesterday's Results.
Buffalo 14, Toronto 5.
xRochester 7, Montreal 6.
Syracuse 9, Baltimore 2.
(Only games scheduled).
x—13 innings.

AMERICAN LEAGUE.

	Won	Lost	Pct.
Cleveland	24	12	.667
New York	20	14	.588
Washington	22	18	.550
Boston	19	17	.528
Detroit	18	18	.500
Philadelphia	14	20	.412
Chicago	12	18	.400
St. Louis	11	28	.324

Yesterday's Results.
New York 12, Boston 5.
Only game scheduled.

NATIONAL LEAGUE.

	Won	Lost	Pct.
New York	25	11	.694
Chicago	24	15	.615
Boston	18	14	.563
Cincinnati	19	18	.514
Pittsburg	17	18	.486
St. Louis	14	20	.412
Brooklyn	14	25	.359
Philadelphia	11	21	.344

Yesterday's Results.
No games scheduled.

AMERICAN ASSOCIATION.

	Won	Lost	Pct.
Kansas City	22	12	.647
Indianapolis	22	13	.629
Minneapolis	19	15	.559
Toledo	18	18	.500
St. Paul	15	17	.469
Milwaukee	14	19	.424
Columbus	13	18	.419
Louisville	11	22	.333

Yesterday's Results.
No games scheduled.

Cricket Results

LONDON, June 1.—(CP Cable)—The touring Australian cricket team drew with Middlesex Tuesday for its fourth deadlock in nine games to date this year on English soil. The other five matches ended in innings victories for the Aussies.

The Australians compiled innings of 132 and 114 runs for two wickets, declared against the county's innings of 188 runs and 21 runs for no wickets.

Don Bradman, captain of the visitors, made a sporting gesture when he declared the Australians' second innings with 20 minutes left to play to allow William Edrich, Middlesex batsman, a chance to bring his total runs to 1,000 for the month. Edrich scored 20 runs to hit the four-figure mark.

Bradman holds the record of twice exceeding 1,000 runs in May, opening month of the English season while W. G. Grace, Tom Hayward, C. Hallows, Walter Hammond and Edrich have each hit the figure once.

Rain was general over England today, cancelling play between Derbyshire and Sussex, Glamorgan and Essex, Gloucestershire and Warwickshire, Lancashire and Leicestershire and Nottinghamshire and Hampshire. The Derbyshire-Sussex contest was rained out all three days.

Somerset improved its county championship position with a three-wickets decision over Northamptonshire and Surrey gained a first-innings victory over Worcestershire. Other county matches ended in draws and will not be included in the championship table.

The scores:

Australians 132 and 114 runs for two wickets declared (Fingleton 32, Bradman 30 not out); Middlesex 188 and 21 runs for no wickets (Edrich 20 not out); at Lord's.

Glamorgan 100; vs Essex; at Swansea.

Gloucestershire 324 for five declared; Warwickshire 148 for one (Santall 75, Croom 60 not out); at Bristol.

Lancashire 174 for five; vs Leicestershire; at Manchester.

Nottinghamshire 290 for four (Harris 81, Gunn 66); Hampshire; at Nottingham.

Northamptonshire 166 and 165 (Wellard seven for 76); Somerset 271 and 65 runs for seven wickets (Buswell five for 32); at Frome.

Surrey 192 and 101; Worcestershire 132 and 63 for seven (Gover seven for 35); at Kidderminster.

Kent 78 for one; vs Yorkshire; at Hull.

Cambridge University 169 and 79 for one; Army 387 for eight, declared (Packe 176); at Cambridge.

Cobourg Juniors Play Young Petes

Cobourg Juniors are here this evening, weather permitting, for a baseball game with the Young Petes. It is the opening game in Peterborough of the Lakeshore Junior Baseball League and will start at 5.45 p.m. in Riverside Park. Cobourg copped a 2-1 win over Herb Ralph's locals last week in the Lakeshore town, and the homesters tonight will be out for revenge. It promises to be another dandy battle between two first-rate junior clubs in the smartest four-team circuit in the Province. A big crowd of fans should be on hand for this scheduled contest. Many of the boys on these teams are future senior stars within a few seasons.

Grant (Gee) Clark will pitch for the Young Petes, while Bateman (who defeated the Y.P. crew Saturday) may be sent right back as he is the main flinger for Cobourg. Girard is the local catcher, with Castle on first, McNabb at second, Stanley on short and Berwick playing third. The outfield may be Kelly, Edmunds and McCormick. Todd and Condon are other Peterborough twirlers, and Hollingsworth, Collins and White extra players. Admission for this classy seven-inning twilight tilt is but 15 cents.

Wrestling

(By the Associated Press.)

San Diego, Calif. — Jumping Joe Savoldi, 205, Los Angeles, defeated Chief Little Wolf, 220, Trinidad, Colo., on a foul in third fall.

New York. — Dave Levin, 201, New York, pinned Gino Martinelli, 195, Italy, 18.10.

Yanks and Cubs Show New Power In Title Drive

NEW YORK, June 1 (CP).—A new picture of the major league situation is on display today as the leaders of the two circuits start into foreign territory and old Lou Gehrig starts another thousand or so consecutive games.

"Iron Hoss" Lou, playing his 2,000th game without a miss, and those big Memorial Day crowds pushed a few other important items into the background during the past two days. No, it's coming to light that the Cleveland Indians and New York Giants aren't out there all alone as they were a short time ago.

The Yankees, as attested by their doings of the last two days, are coming right along in old-time form and Chicago Cubs are doing just as well. The Indians and Giants haven't shown many signs of slipping, but they don't have far to fall.

Yanks Tighten Hold.

Although the durable Gehrig, who broke into the Yankee line-up 13 years ago today, didn't have much to do with it. The Yankees really began to show their mettle in the just-concluded series with the Boston Red Sox. On Monday 83,529 fans came out to see the Yanks move into second place with a double victory over the Sox. Yesterday they consolidated their position by whipping Boston again, 12-5, in the only game on the big league program. Lou hit a homer Monday, but only a single yesterday.

That's a sample of the things the Indians, minus the valuable services of Catcher Rollie Hemsley, will have to face in the east. The Tribe opens at Philadelphia today against the Athletics, who are up in sixth place now after winning four of their last five games. Then comes Boston, Washington, where the Senators have been beaten only five times in 21 games, and finally the Yanks.

No National Games.

In the National League the leading Giants go west with the memory of a double shut-out administered by the Boston Bees Monday and the knowledge that the Cubs have racked up 10 victories in the last 13 games. Before tackling the Cubs, however, the Giants meet the uncertain Pittsburg Pirates and the fourth-place Cincinnati Reds.

New Champion

Charley Yates, ABOVE, one of the invaders from United States entered in the British amateur golf championship, who won the title by defeating Cecil Ewing of Ireland in the final, 3 and 2.

Follow the Crowds to the Summer Gardens and Dance to EDDIE STROUD AND HIS MUSIC
Admission 10c
Dancing 4 for 25c
AMATEUR NITE
To-Morrow (Thurs.)
Enter Now

RADIO PROGRAMS

The programs listed are printed as issued by the stations and are subject to change.

Wednesday

(Afternoon, EDT)

4.45 P.M.
Girl Alone (NBC) WBEN
Doris Rhodes, songs (CBS), CFRB

5.00 P.M.
Keyboard Concert (CBS), WGR
Musical Program, CBL

5.15 P.M.
Terry and the Pirates (NBC), WBEN
Dick Tracy, sketch, CBL
Silhouettes in Blue, WGR

5.30 P.M.
Your Family (NBC) WBEN
March of Games, WGR
Singing Lady (NBC) WHAM

5.45 P.M.
Little Orphan Annie (NBC), WBEN
Stock Quotes, CBM
Howie Wing, CFRB
Middleman's Orch., WHAM

(Evening, EDT)

6.00 Evening
To be announced, CBL

6.15 P.M.
Radiograms, WHAM
Evening Bulletin, CBL

6.30 P.M.
Jim Hunter, news, CFRB
Sports News, WGR
Boake Carter (CBS) WJR
House of Dreams, CBL

6.45 P.M.
Sportlight Parade, CFRB
Lowell Thomas (NBC) CBL

7.00 P.M.
Amos 'n' Andy (NBC) CBL
Just Entertainment (CBS) WGR
Easy Aces (NBC) WHAM
Mining Broadcaster, CFRB

7.15 P.M.
Uncle Ezra's Radio (NBC) WBEN

7.30 P.M.
Organ Program, CBL
Movie Reporter, CFRB

7.45 P.M.
Jimmy Kemper (NBC) WEAF
Outdoors (CBC) CBL
Barry Woods' Music, CFRB

8.00 P.M.
One Man's Family (NBC) CBL
Cavalcade of America, WGR
Roy Shields' Revue, WJZ

8.30 P.M.
Tommy Dorsey's Orch. (NBC) WEAF
Lone Ranger, WGN
Souvenirs, CBL
Ben Bernie (CBS) CFRB

9.00 P.M.
Town Hall To-night (NBC), WEAF
Highways of Melody, CFRB
Chesterfield Program (CBS), WABC
The Red Ledger, CBL

9.15 P.M.
Baseball, CKCL

9.30 P.M.
The Word Game (CBS) WJR
Spotlight Parade, CBL
Boston Concert, WHAM

10.00 P.M.
Kollege of Music (NBC) WEAF
Gang Busters (CBS) WABC
Melodic Strings, CBL
Boston Concert (NBC) WHAM

10.30 P.M.
Minstrel Show, WHAM
Organ Reveries, CFRB
Canadian Singers, CBL

10.45 P.M.
Armchair Club, CFRB

11.00 P.M.
News, CBL
Dance Orch. (NBC) WEAF
Dailey's Music (CBS) WGR
True or False, CFRB

11.15 P.M.
School Choir, CBL
Sports Review, WBEN
Let's Celebrate, WJR

11.30 P.M.
Dance Orchestra, WHAM
Art Kassel's Orchestra (CBS) CFRB
Horace Heidt's Orch., CBL
Memory Bouquet, WOR

12 P.M.
Dance Orchestra (NBC) WJZ
Norvo's Orchestra (CBS) WABC
Henderson's Orch., WBEN

Thursday

(Morning, EDT)

8.00 A.M.
Jim Hunter, news, CFRB

8.30 A.M.
Do You Remember? CBL
Christian Science, CFRB

8.45 A.M.
Gospel Snger, CFRB

9.00 A.M.
Breakfast Club (NBC) CBL
Kitty Keene, CFRB

9.15 A.M.
Mo Fenton, CFRB

9.30 A.M.
Song Program, WBEN
The Wife Saver, CFRB

9.45 A.M.
Tower Clock, WHAM
Voice of Experience, WLW

10.00 A.M.
Mrs. Wiggs (NBC) CBL
Pretty Kitty Kelly (CBS), WGR
Just Neighbor (NBC) WHAM

10.15 A.M.
Myrt and Marge (CBS) WGR
John's Other Wife (NBC), CBL
Road of Life, CFRB
Women Only (NBC) WHAM

10.30 A.M.
Attorney-at-Law (NBC) WJZ
Just Plain Bill (NBC) CBL
Hilltop House (CBS) WJR
Mrs. H. M. Aitken, CFRB

10.45 A.M.
Woman in White (NBC), WBEN
Stepmother, WGR

11.00 A.M.
Mary Marlin (NBC) WHAM
David Harum (NBC) WBEN
Musicale, CFRB
Hollywood Adventures, CBL

11.15 A.M.
Lorenzo Jones (NBC) WBEN
Sawyer (CBS) WJR
Homecrafters, CFRB

11.30 A.M.
Big Sister (CBS CFRB
Vic and Sade (NBC) WHAM
Vox Pop (NBC) WBEN

11.45 A.M.
Road of Life (CBS) WBEN
Most of Life (NBC) WHAM

(Afternoon, EDT)

12.00 NOON
Vaughan de Leath (NBC) WBEN
Luncheon Music, CFRB
Sweet Hour of Prayer, CBL

12.15 P.M.
The O'Neills, WBEN
Tower Town Tempos, WGR

12.30 P.M.
Al and Leo Reiser, CBL
Musicale, CFRB

12.45 P.M.
Three Romeros, CBL
Our Gal Sunday, WJR
Cecil and Sally, CBO
Astrologer, CKCL

1.00 P.M.
Happy Gang, CBL
The Goldbergs, WGR

1.15 P.M.
Escorts and Betty (NBC), WEAF
Farm Broadcast, CFRB
Sleepy Valley, CKLW

1.30 P.M.
Road of Life (CBS) WGR
Rex Battle's Orch., CBL

1.45 P.M.
Gospel Singer (CBS) WJR

2.00 P.M.
Symphonic Hour, CBL

2.15 P.M.
Musicale, CFRB

2.30 P.M.
Houseboat Hannah, CFRB
Dot and Pat, CFCF

2.45 P.M.
The Goldbergs, CFRB

3.00 P.M.
Block's Varieties, WGR
Mary Marlin (NBC) WBEN
Jack Thompson, CKCL

3.15 P.M.
Block's Varieties, CFRB
Silhouettes of West, KDKA

3.30 P.M.
Pepper Young (NBC) WBEN
Army Band (CBS) WGR
Army Band, CFRB

3.45 P.M.
The Guiding Light (NBC) WBEN
David Harum, WOR

4.00 P.M.
Book Review, CFRB
Backstage Wife, WBEN
Club Matinee, CBL

4.15 P.M.
To be announced, WBEN

4.30 P.M.
The Hughes Reel, WBEN
Del Casino, songs, CFRB
Home Folks, CKLW

Radio Log

CANADIAN CORPORATION

	M.	Kc.
CBL	551	840
CKCL	517	580
CBM		1050
CBO		880

COLUMBIA SYSTEM

WABC	349	860
CFRB	435	690
WJR	400	750
WGR	545	850

MUTUAL SYSTEM

WOR	422	710
WLW	428	700
WGN	416	720

NATIONAL (Blue Network)

WJZ	395	760
WHAM	261	1550

NATIONAL (Red Network)

WEAF	454	660
WBEN	339	900

Regent
DOUBLE FEATURE
Performances 7.00 and 8.30
TODAY and THURSDAY
HE'S THE CHAMP TIMES SQUARE TWO-TIMER

And on the Same Program
"PARADISE ISLE" WITH WARREN HULL

Commencing Tomorrow, Performances at 2.30, 7 and 9
THE PERFECT PICTURE FOR EVERY ONE WHO HAS EVER BEEN A KID!
Live again all the precious moments of these adventures that can never grow old!

Introducing Tommy Kelly as Tom Sawyer
Mark Twain's Beloved Classic
"The Adventures of Tom Sawyer"
FILMED ENTIRELY IN TECHNICOLOR
REVIVAL, THURSDAY NIGHT, DICK POWELL IN "ON THE AVENUE"
TONIGHT ONLY 7.00 & 9.00
BETTE DAVIS IN
"JEZEBEL"
CAPITOL

COLORFUL SCENES MARK GOVERNOR'S VISIT TO LAKEFIELD AND PETERBOROUGH

Colorful scenes marked the visit of Lord Tweedsmuir to Peterborough and Lakefield on Tuesday. At Lakefield the Governor-General listened with enthusiasm to a chorus of children who sang for him, thanked them heartily at the conclusion. (1) shows His Excellency shaking hands with Rev. W. J. Creighton of the Church of St. John the Baptist, while Rev. J. J. Garvey of the Roman Catholic church is next in line. Reeve Charles Tanner is introducing the men. In (2) are the Aide de Camp, Lieut. R. Scott, R.N., His Excellency, and Reeve Charles Tanner. (3) shows Lord Tweedsmuir extending his thanks to the school children.

The Governor-General inspected Grove School next. (4) shows him addressing students who were drawn up in a "U" formation on the campus. A few minutes later he went to the shores of Lake Katchawanooka, where the boys had got out their fleet of dinghies, shown in (6).

In Peterborough Lord Tweedsmuir inspected the Canadian General Electric plant. C. A. Salmonsen, general manager, presented him with a replica of Thomas Edison's first incandescent lamp. The two men are shown in (5) with the lamp. —(Examiner Staff Photo)

MORE ABOUT—

City Is Viewed

(Continued from Page 1)

General, his aide-de-camp Lieut. Scott, R.N., and Mayor James Hamilton, and the second Colonel Redfern, Lord Tweedsmuir's secretary, and J. J. Duffus, M.P. A motorcycle escort, consisting of Provincial Traffic Officers Lloyd McClure and Gordon Broughton and City Traffic Officers Archie Menzies and W. A. Clark and two police cars, one containing Corp. Jack Woods of the Royal Canadian Mounted Police and the other Chief Constable Newhall and Detectives W. Meagher and W. Piercey of the Peterborough Police Department rounded out the party.

The Children's Greeting.

Leaving the Governor-General's private car at the C.P.R. Station promptly at 3 o'clock, the Viceregal cars sped down George Street to Lansdowne and thence along that Street to Monaghan Road. The first incident was the waving of greetings by a group of school children at the Park Street intersection; then on Monaghan Road His Excellency acknowledged the welcome extended him by the employees of the Johnson Motors.

When the Prince of Wales School was reached there was an enthusiastic and colorful reception from hundreds of children from the Prince of Wales, Queen Mary, King Edward, Confederation, and May's Schools. As the Governor-General's car stopped the youngsters lined up along the sidewalk and ranged on the sloping bank leading up to the school waved Union Jacks and cheered lustily.

His Excellency shook hands with George S. Mattice, principal of the Prince of Wales School, and other teachers, and then promptly acceded to the request of Mrs. Eveline Foster who asked for his autograph. In a moment he was surrounded by children begging for the same favor and a number of youngsters were rewarded with the Viceregal signature.

Then Lord Tweedsmuir won the juvenile hearts with a little speech.

"I am very much impressed with this reception," he said. "I have never seen a finer show. I had no idea there were so many children in Canada, especially so many fine looking ones." Then the Governor General added that he was going to ask that the children should be given another holiday—"not to-day, but a holiday on another day."

With three hearty cheers from the throats of hundreds of enthusiastic young Canadians the official party was sped on its way.

The route followed was Monaghan Road to Weller, to Park to Hunter to Water, and at Victoria Park there was another impressive feature of the reception, for here had assembled the children from Central, Queen Alexandra, and King George Public Schools and from St. Peters, Sacred Heart, and Immaculate Conception Separate Schools and St. Mary's Convent. The youngsters lined many rows deep along the entire front of the park, welcomed His Excellency with cheers and alighting from his car he greeted Principal R. J. Bolton of Central School, and again expressed his desire that the school children of Peterborough should have another holiday.

An Impressive Spectacle.

Then the party proceeded by way of McDonnel Street to Confederation Square where an impressive spectacle awaited them. Nearest McDonnel Street were lined up the Scout troops and cub packs of Peterborough under the command of District Commissioner John T. Hornsby, and south of them were massed members of the Canadian Legion headed by President Fire Chief George Gimblett. The Legion was flanked by the Women's Auxiliary, while the Girl Guides, presenting a pretty picture in their blue uniforms, were drawn up at the rear.

The Governor-General, greeted by applause, went directly to the marquee erected in front of the Armouries behind and alongside of which were grouped hundreds of citizens. Here Mayor Hamilton read the following address on behalf of the City and County Councils:

His Excellency The Right Honourable Lord Tweedsmuir, P.C., C.C. M.G., C.H., Governor General of Canada.

May It Please Your Excellency:

On behalf of the city and county councils and the citizens of the City and County of Peterborough we give you a most hearty welcome to this city.

It was with great gratification that we learned of your appointment to the exalted office of the representative of His Majesty the King in Canada, because we knew that a gentleman of your scholastic attainments, outstanding qualifications and deep interest in the welfare of His Majesty's subjects in all parts of the British Commonwealth of Nations would redound to the benefit of the people of this Dominion.

We appreciate the time and trouble you have taken in becoming acquainted with the different sections of the Dominion, for we know that such an intimate personal knowledge will be of advantage, not only while you are in Canada, but also when you return to your own land, for we feel sure that your interest in the prosperity of this country will continue after your term of office has expired.

We are greatly pleased that you have come on this visit to Peterborough and the Kawartha Lakes. It is a short time, only a hundred years since the first settlers came to this district. The foundation of this city and county was laid by patriotic pioneers who were loyal to the throne, and this sentiment of loyalty and devotion to the Sovereign has been and is continued in their successors.

In building up this community as an important manufacturing centre other requirements for the culture and well being of the people have not been neglected, and you will see evidences of this fact in the number of beautiful churches, schools, hospitals and other institutions in the city.

We will be pleased if you will kindly convey to His Gracious Majesty King George VI an expression of the devotion of the citizens of this city and county to his person and throne and our best wishes for a long, prosperous and happy reign.

We hope that your term of office as His Majesty's representative in Canada will be a happy one, and that the places you will recall with pleasant recollections will be the City and County of Peterborough.

We have the honour to be Your Excellency's obedient servants,
JAMES HAMILTON, Mayor.
E. N. McDONALD, Warden.

Presentation Is Made.

Following the reading of the address Mayor Hamilton presented His Excellency with a souvenir of his visit to Peterborough in the form of a silver ash tray, decorated with a Peterborough canoe. In making the presentation Mayor Hamilton remarked that the canoe had helped to make Peterborough famous for while the industry was not in point of wealth the city's greatest industry canoes had always been associated with Peterborough and Peterborough with canoes.

"I am greatly touched and greatly delighted by the welcome you have given me," said Lord Tweedsmuir in reply, "and I am deeply honored by this gift which will always remind me of Peterborough. For many years I have head of Peterborough canoes but I never knew what the expression meant until today."

His Excellency said that he would be delighted to convey the city and county's expressions of devotion and duty to His Majesty the King.

"My only regret on this wonderful day is that my wife is not with me. She is in England but I am sure that when I tell her what Peterborough is like she will not be long in claiming your hospitality," he continued.

"A Wonderful City"

"You have a wonderful city, only one hundred years old and the right kind of a city. You have plenty of baskets to put your industrial eggs in, you are the metropolis of a rich farming district and you are living in one of the most beautiful parts of Canada. I have seldom seen a more lovely district and I envy you your privilege of living in Peterborough."

In conclusion His Excellency repeated his wish that the school children be given a holiday "in honor of my coming here."

Then the various units assembled were inspected. The Governor General shook hands with every veteran on parade and stopped frequently as he passed down the line to ask some ex-serviceman as to his war experience. "What was your lot?" was the question he asked most frequently. Thomas Miller, John Playford, Ed. Waterman and Albert Miller were some of the veterans with whom His Excellency conversed at some length. Then in turn the Boy Scouts, the Girl Guides and the Women's Auxiliary were inspected and the Governor General returned to the marquee where for the next few minutes he received some hundreds of citizens presented to him by Mayor Hamilton.

C.G.E. Is Visited

Followed then the final stage of the official program when after His Excellency had been enthusiastically cheered by the war veterans the vice-regal party left Confederation Square to visit the Canadian General Electric Co. plant. Here there was an inspiring scene with office staff grouped on the steps of the office building, some two hundred veterans in the companys employ stretching in a long line inside the gates and a piper playing lively airs as the party entered.

At the gates the Governor General was greeted by Carl A. Salmonsen works, manager of the plant, Ian F. McRae, J. Fred Reed, L. W. D. Magie, Wm. C. English and other executives and a brief tour of the principal buildings in the huge plant followed. His Excellency first however greeted every veteran with a handshake and as in the inspection at Confederation Square took time to converse with a number of the ex-servicemen. He took particular interest in a veteran who said that he had served in the famous Black Watch.

In the tour of the buildings Lord Tweedsmuir showed keen interest in the plant and in the workers he saw en route.

As the inspection of the building ended Mr. Salmonsen presented the Governor General with a model of the first incandescent lamp as a souvenir of his visit to the Canadian General Electric Company's plant.

The viceregal party, with the same escort then proceeded to the siding along the west bank of the Canal where the Governor Generals car had been placed. First however there was a visit to the top of the Memorial Park hill to give Lord Tweedsmuir a bird's-eye view of Peterborough and then he was escorted to his car and the civic end of his Peterborough visit ended as he and his party took farewell of Mayor Hamilton and expressed their thanks for a most enjoyable reception.

MORE ABOUT—

Canada Making

(Continued from Page 1)

cellulose from Canadian wood pulp paper, rather than from cotton, would soon be overcome.

Within the last year, there has been produced in Canada for the first time steel billets and forgings for high explosive shells, the Minister said. These will be produced at a plant to be operated as an auxiliary to a Dominion arsenal. He did not say where the work was done.

50 Gas Masks A Day

Delivery of made-in-Canada gas masks had been slow, said Mr. MacKenzie, partly because the department could not furnish manufacturers with the parts moulds until last March and partly because the technique of production had not been mastered. Starting this month additional deliveries at the rate of 50 a day were expected.

Loyalty and co-operation by manufacturers had greatly facilitated the work of the navy, army and air supply committee, created at defence headquarters, 18 months ago. Information of a confidential nature has been given the committee.

The defence department has inspected 625 firms across Canada disclosing "the very heartening information that our national industry possesses a very high potential for the production of war stores. With the data thus recorded, much of the delay and confusion inherent in a change-over of industry from peace to emergency production and subsequent expansion can be eliminated."

The minister said it was impossible to over-emphasize the personnel problem of industry in emergency production. There might be a shortage of skilled mechanics.

"The solution of this problem appears to be one which the manufacturer himself must overcome. The government can be prepared to play its part by curtailing the loss of skilled mechanics to the trade through enlistment in defence forces."

Ice In Niagara

NIAGARA FALLS, N.Y., June 1 (AP).—Summer-like temperatures have failed to melt remnants of the record-breaking ice jam which crushed the honeymoon bridge last January.

Ice still clung to rocks below the Niagara gorge bank at the Canadian Horseshoe Falls today.

Tracy Levee, chief of the Niagara Reservation Police, was not impressed, however. "In 1930 we still had an ice mountain on June 21," he said.

MORE ABOUT—

Measure to Curb

(Continued from Page 1)

the padlock law discussion but Hon. W. D. Euler, acting Postmaster-General, said he was of the opinion, personally, that unless the men who have been in possession of the Vancouver post office did not leave it peacefully some action would have to be taken.

Joseph Bradette (Lib., Cochrane) said that "during a bushmen's strike in my own district I barely escaped with my life from some of those Communist leaders in the pay of Soviet Russia." He thought the law should apply also to Fascism and other "un-Canadian" political movements.

To the suggestion of Opposition Leader Bennett that the transient unemployed who have occupied the Vancouver Post Office be asked to vacate and that force be used if necessary to maintain the law, Mr. Euler said some such action would have to be taken if the men did not soon leave peacefully.

It had been the hope of the government that the men would leave of their own accord, Mr. Euler said, and that the authorities might avoid precipitating what possibly would be a serious situation. They were doing no damage and were not interfering with public business.

Howard Green (Con., Vancouver S.), said the government could not evade its responsibility for these men who were not natives of British Columbia. He urged the Labor Minister to go to Vancouver so that he might appreciate the situation.

TO TELEVIZE DERBY

EPSOM, England—(CP). — British Broadcasting Corporation officials plan to televize the Derby, England's turf classic. Race officials here have withdraw objections previously held.

Lightning Blaimed For Three Deaths

VAL D'OR, Que., June 1 (CP)—Lightning which detonated a charge of dynamite was responsible for the deaths of three men as they drilled in the Sladen-Malartic mine Monday night.

A coroner's jury decided yesterday that Peter Prokop, 33, K. C. Pell, 32, and George MacKay, 28, all single residents of Val D'Or, died when an "electrical disturbance" detonated the dynamite with which they were to blast in the shaft down which they were drilling. Their deaths were declared accidental.

A fierce electrical storm raged over this village and over the mine seven miles away. Witnesses said they believed a bolt of lightning somehow was conducted underground to set off the charge at the men's backs. Wilfred Lecoy, some distance from the actual explosion, suffered minor injuries.

Val D'Or is 253 miles northeast of North Bay.

MARMORA

Messrs. Joseph Boyd and Harold Seebach of Chicago spent a few days last week with the former's cousin, Mrs. Clara Smith.

Messrs. Norman O'Neill, Patrick Bertrand and Ross McColl motored to Sudbury on Saturday.

Miss Mabel McCarthy spent the weekend at her home in Millbrook.

Mr. George McElwain of Glen Miller spent the weekend with his parents, Mr. and Mrs. C. E. McElwain.

A miscellaneous shower was tendered Mr. and Mrs. McCaffrey, newlyweds, at the home of the bride's grandparents, Mr. and Mrs. George Wright, on Friday evening.

Miss Kathleen Doyle is visiting friends in Sudbury for a few days.

RICHARD HALL Limited

It's Our Business—
To Solve Your
Figure Problems—

For beauty begins and ends with your figure. See for yourself how 'Gossard' improves your silhouette, smooths out unnecessary bumps . . . moulds your figure in sleek lines . . .

Your summery clothes will look better over a new foundation. You'll look trim, cool and collected. Our Corsetiere will be pleased to help you with any foundation garment problems you may have.

The Glorifier* Combination

A new idea in foundation beauty and comfort. Elastic batiste, with front panel that stretches to every bend and twist of your figure. A smooth bust section that gives a lift to the breastline.
Sizes 34 to 38 PRICED 8.50

be Glorified by GOSSARD

A New Goss-Amour' Girdle . . . that Silken Gossamer Net Elastic

Just a silken snare, that's all—to keep your figure trim and lovely. Launders as easily as your hose . . . being made of porous 'Power Lastex' with satin panel back and front to give extra support.
Sizes 25 to 30 ..... 5.00

Be Glorified . . . by GOSSARD

COOL MESH
CORSETS
FOR SUMMER
3.98

Cool comfort, slim lines for slight and average figure types in one of these garments. Open weave coutil, lightly yet firmly boned. Natural waistline with elastic band at top. Sizes 25 to 32. Cut-away front for added comfort.

No Matter What Your Figure Type—
GOSSARD Has Designed a Foundation Garment FOR YOU—
PRESENTING

Tall, short, plump or average—there's a Gossard for you in this group of six different garments.

Each of the six garments have been designed for a DIFFERENT figure type . . . and no matter what difficulty you've had in being properly fitted, you'll find 'Gossard' has created a garment especially for you . . . with the famous Miss Simplicity waist and diaphram control feature. PRICES.

5.00 AND 8.50

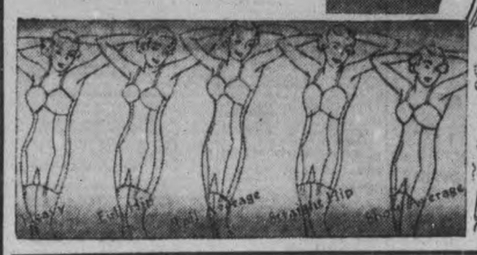

GOSSARD Sextette

RICHARD HALL Limited

"I NEVER SEEMED TO HAVE A BOY FRIEND"
WRITES Miss Rose Madia

Read this TRUE STORY of a young girl's tragic problem

Miss Rose Madia tells her true-life experiences, "At parties I knew all too well what 'lonely in a crowd' really means. Although girls called me a 'good scout,' boys always seemed to shun me. How I envied the good times other girls enjoyed! Hurt, puzzled and disturbed, I finally asked my best girl friend for the truth. She told me that boys noticed a girl as attractive as I am but that they also noticed dull, dingy-looking teeth . . . my only drawback.

A few days later I read an advertisement which told me of the amazing new way to make teeth sparkle. Frankly, I was very sceptical, but figuring I had nothing to lose, decided to mail the coupon for a Free 7-day Supply. I liked that sample of Pepsodent so well I bought and used Pepsodent regularly for months. Then one day a boy told me I ought to smile more, that when a girl has teeth like pearls she ought to be forced to show them. I don't like to sound conceited, but nowadays I certainly seem to have plenty of boy friends (thanks to Pepsodent)."

FREE! 7-DAY SUPPLY OF PEPSODENT

MAILING A COUPON JUST LIKE THIS ONE CHANGED THE WHOLE COURSE OF MY LIFE!
YOU REALLY OWE IT TO YOURSELF TO SEND THIS COUPON NOW . . . AND PROVE AT PEPSODENT'S EXPENSE . . . WHAT IRIUM CAN DO FOR YOUR SMILE! WHO KNOWS . . . SENDING THIS COUPON TODAY FOR A FREE SUPPLY OF PEPSODENT . . . MAY PROVE A TURNING POINT IN YOUR LIFE, TOO! . . DON'T DELAY . . . ACT NOW!

MAIL COUPON TODAY!
The Pepsodent Co. of Canada, Ltd.
Dept. 6109 Toronto, Ont.
Please send me free and postpaid either (Check one)
7-day tube of Pepsodent Tooth Paste containing IRIUM or
7-day can of Pepsodent Tooth Powder containing IRIUM.
Name.....
Address.....
City.....Prov.....
(only one to a family)

Dog Poisoning

HAMILTON.—Widespread reports of dog poisoning caused police and S.P.C.A. officials to launch a drive today to apprehend the poisoners. One dog was killed with strychnine. A second dog is dying of the effects of ground glass.

The Peterborough Examiner

PETERBOROUGH, ONTARIO, CANADA, WEDNESDAY, JUNE 1, 1938

Like White Beans

PORT CREDIT.—Testimony of a game and fisheries officer that pheasants like white beans resulted in a fine of $25 and costs for K. D. Rachoff, convicted of setting a trap for game. Accused admitted setting the trap but said it wasn't for pheasants because pheasants do not like white beans.

Traffic Charges Result in Fines For 11 Motorists

Magistrate O. A. Langley, K.C., had a large number of cases involving offences against the local traffic by-laws and the Ontario Highway Traffic Act in traffic court this morning, and pleas of guilty were registered in nearly all cases, although one outsider who wrote to plead guilty to speeding on Highway No. 7, stated in his letter that in spite of his plea he had three witnesses to show that he was not travelling faster than 50 miles an hour. Traffic Officer Broughton placed the speed at 65 miles and had a certificate showing his motorcycle speedometer had been tested and found accurate just two days before.

Driving without a license cost Gerald McDonald, W. J. Barrie, L. Weaver and Claude Gray of Lakefield $10 and costs each.

Douglas Drake paid $5 and $2.50 costs for speeding on Water street, T. G. Morrow of Woodville, was assessed $5 and $3 costs for driving too fast on No. 7 Highway and B. F. Wright of Keene, also contributed $5 and costs for stepping on it too much.

John J. Brady charged with having defective brakes and with reckless driving secured a week's adjournment because his counsel, T. J. Carley, was out of the city.

W. Bromley pleaded guilty to driving a car equipped with inadequate brakes and was nicked $10 and $2.50 costs.

Oscar J. Asiz, Toronto, and F. Boorman and A. R. Dawson were fined $2 and 75 cents costs for angle parking.

Governor Honors Lakefield Scouts

(Examiner Correspondence.)

LAKEFIELD, June 1.—"I want to congratulate you on the smart appearance of the Lakefield Scout troop," His Excellency, the Governor General, Lord Tweedsmuir, told Scout Master J. W. MacKerchar after the Governor General had reviewed the troop on his visit to Lakefield on Tuesday morning. After enquiring from Scout Master MacKerchar how long the troop had been organzied and learning that it had originated less than two years ago the Governor General extended additional congratulations on the splendid progress made.

His Excellency the Governor General is Head Scout in the Dominion of Canada and despite the pressure of official duties he does not forget that he is a scout.

When introduced to Scout Master MacKerchar he said: "We must do this a little differently," and transfering his hat from his left to his right hand extended to Scout Master MacKerchar his left hand for the special scout handshake.

An so His Excellency has left behind him in Lakefield a very proud troop of Boy scouts. For not only have they been reviewed and congratulated by the Governor General but the Governor General has shown that he is a scout like themselves.

Gain Is Reported In May Customs

Peterborough's customs and excise figures for the month of May showed a gain of $31,713.95 over the same month a year ago and the total gain for both April and May over the same two months in 1937 amounted to $32,007.60. The figures for May are $191,121.12 and for May last year $159,407.17. In April the total was $148,723.48 and in April of a year ago $148,429.43.

To Support Program

LONDON, June 1 (CP Cable).—The Canadian Chamber of Commerce here issued a statement today that British importers of Canadian goods met last night under the Chamber's auspices and unanimously decided to support the Dominion's advertising program. The meeting emphasized the necessity of continuity of supply from Canada if full value of advertising expenditure is to be obtained.

"Splendid"

Editor Examiner.

Sir: Please accept for yourself and the Examiner newspaper generally my heartiest congratulations on your splendid work in connection with the publication of the special vacation edition of the Examiner. The photographs were most interesting, the articles exceedingly well written and the entire production would be a credit to the largest city newspaper.

I can think of nothing that could be more useful in creating a proper interest in the tourist traffic in this district than the mailing by every citizen of a number of copies of same to distant points, particularly friends residing in the United States.

The only single word to describe the publication in my opinion is the word "splendid."

Your very truly,

F. D. KERR.

Britons Honor Late Belgian King

Representatives of the British army and air force attended the unveiling of a tablet, presented by the British army, in memory of King Albert of the Belgians. The unveiling ceremony was preceded by a special service in the Cathedral of St. Martin, Brussels. King Leopold is shown here chatting with the Earl of Athlone as the latter arrived at the cathedral to attend the ceremony.

Davey Assessment Lowered at Harvey

The Court of Revision for the Township of Harvey was held in the True Blue Hall, Hall's Bridge, last week. Members present were: Messrs. Shearer, Hall, Flynn, Irwin, and Hill.

The following appeals were read: Norman Davey re Lot 4, Concession 1, claiming assessment too high. Moved by Mr. Hall, seconded by Mr. Flynn, that Mr. Davies' assessment be lowered $100. Carried.

James Skilhorn, re Lot 6, Davis Plan. Assessment too high, according to adjoining property. Moved by Mr. Flynn, seconded by Mr. Irwin, that assessor's valuation be confirmed. Carried.

Clifford Guthrie, appealing his assessment on Lot 29, Concession 6. Moved by Mr. Flynn, seconded by Mr. Hall, that assessor's valuation be confirmed. Carried.

W. R. Thompson, appealing his assessment, claiming it was too high. Moved by Mr. Hall, seconded by Mr. Flynn, that assessor's valuation be confirmed. Carried.

Moved by Mr. Hill, seconded by Mr. Irwin, that the following appeals be made by the Court as follows: That each assessment be raised $25.00 on land to correspond with adjoining property of each of the following listed below: Thomas Keithley, John Pearce, T. R. Turner, T. H. Ashby, W. A. Wade, and Lawrence Hirst. Carried.

REG. TURNER'S "WELCOME."

With his usual initiative that is usually anticipating events, Reg. Turner had written the word "Welcome" in big letters on the pavement in front of the Sanitary Ice Supply office along which the Governor-General passed twice Tuesday.

Large Moose Grazes With Herd Of Cattle

(Examiner Correspondence).

JANETVILLE, June 1.—Messrs. Merritt and Louis McGill, who live on the 14th Concession, about a mile from the village, were amazed on Sunday morning to see a big 1,200-pound moose peacefully grazing with the cattle in a field not far from the house on the former's farm.

The men proceeded to make a closer acquaintance with it, but when they drew near Mr. Moose jumped the fence and disappeared into the woods.

Mother Discovers Her Drowned Son

COCHRANE, Ont., June 1 (C.P.).—By a cruel twist of fate Mrs. Constant of Clue Township was first to discover the body of her 15-year-old son Romeo, washed up by the Frederickhouse River late last night after the boy had been missing from home for 18 days.

The youth set out on the swollen river in an old boat on the night of May 13 for a dance in Clute, and was seen at the dance, saying he would return by the same route. The water was high and the current swift. The empty boat was found six miles downstream later. Dragging operations were difficult, and the body was not found until it came to the surface last night a half-mile below the Constant home.

Chief Coroner Dr. E. R. Tucker, after formal identification, released the body for burial.

LONDON-CALCUTTA BY CAR

Calcutta would be less than three weeks from London by car if a proposed India-England highway is constructed.

Sought As Heir To Fortune

Claude St. Denis, 63-year-old paroled convict, pictured here with his wife, is rather doubtful of reports that a Montreal law firm is searching for him as heir to a $2,000,000 fortune. According to reports the fortune comes to St. Denis from his great-great-grandfather who leased some Montreal property to the Canadian government many years ago. At present St. Denis is working on a farm at Lakeville, Mich.

Three Months In Reformatory For Bicycle Theft

Gordon Taylor, who pleaded guilty on Saturday to stealing a bicycle from John Bowen, was sentenced by Magistrate O. A. Langley, K.C., in police court this morning to three months' determinate and one month indeterminate in the Ontario Reformatory.

Taylor is the man who told the court when previously arraigned that he had been driven to crime because the Ontario Government owed him $250 and who declared that he was going to stick to a criminal career until that debt had been discharged.

Today, however, he struck a different note.

"I am very sorry for what I have done," he said to the Magistrate.

"I realize that I made a great mistake and I would ask Your Worship to let me go on suspended sentence."

"But you have a record," said Magistrate Langley, "and suspended sentence is supposed to be for first offenders only."

"I have paid for my record," declared the prisoner.

"That is true," the Magistrate said, "but it does not help us any as regards a suspended sentence."

Taylor, as the Magistrate scanned his record of previous convictions, said that he had been trying to go straight. He told the court that he had returned from Alberta last fall.

Without further comment, Magistrate Langley imposed a three-month definite reformatory sentence, with another month indeterminate.

Dynamite Blaster Seriously Hurt

(Examiner Correspondence.)

YOUNG'S POINT, June 1.—Reginald Mace, an assistant dynamite blaster, is faced with possible blindness for life as a result of an accident around 9.30 this morning. The accident occurred at Johnston's construction camp on the Oregon Trail, two miles above Burleigh Falls and the victim, who was plying his trade at the time, suffered the loss of one eye and serious injuries to the other, owing to the premature explosion of a dynamite blast.

He was immediately rushed to Nicholls Hospital at Peterborough, where it is feared he will lose the sight of the second eye.

OBITUARY

SIMON O'CONNELL

(Examiner Correspondence.)

DOWNEYVILLE, June 1.—There passed away at his home here today Simon O'Connel, a lifelong resident of Emily township. Born at King's Wharf 75 years ago Mr. O'Connell's death came after a lingering illness.

He is survived by his wife, two daughters, Mrs. Leo McColl of Toronto and Mrs. Vincent Hickey of Lakefield; four sons, Simon and Cyrim of Toronto, Joseph and Fergus at home, also one brother, Richard, and one sister, Mrs. Neil Herlihey of Emily township.

The funeral will be held at 10.00 o'clock on Friday in St. Luke's church, Downeyille, with interment being made in St. Luke's cemetery.

MRS. AMY McCORMICK

(Examiner Correspondence.)

SELWYN, June 1. — The many friends of Mrs. Walter Preston will regret to learn of the death of her sister, Mrs. McCormick in Minneapolis, Minn. She was formerly Amy McWilliams, daughter of the late Mr. and Mrs. McWilliams of Lakefield. Her girlhood was spent in Lakefield, where her parents always resided. The deceased also spent a number of years in Winnipeg after her marriage and it was there that her remains were laid to rest.

Her husband predeceased her some time ago. The only close relatives surviving are one sister, Mrs. Walter Preston (Effie) of Selwyn and one brother, Robert McWilliams of Peterborough.

MARGARET KIRBY.

(Examiner Correspondence.)

MARMORA, June 1.—The funeral of the late Margaret Kirby was held on Tuesday morning from the residence of Mr. E. D. O'Connor to Sacred Heart Church, where High Requiem Mass was celebrated by Rev. Father Agnew. Rev. Father Hyland of Madoc was in the sanctuary.

Six cousins of the deceased acted as pall-bearers, namely: Bernard Jackson, D. F. Kavanagh, Breen O'Connor, James Kavanagh, D. F. Kavanagh and James Hogan. Interment was made in the family plot at Bancroft.

Mr. Boswell, manager of Peterborough branch of the Bell Telephone Company, and a large number of the employees attended the funeral.

SAMUEL KILLEN.

(Examiner Correspondence.)

ENNISMORE, June 1.—The funeral of the late Samuel Killen took place from his daughter's, Mrs. Frank Moloney, of Peterborough, to St. Martin's Church and Cemetery, Ennismore. The funeral Mass was said by Rev. Father Gilloghy. Present in the sanctuary were Rev. Father J. V. McAuley, Campbellford; Father P. Costello of Hastings, Father C. Carroll of Norwood, and Father C. Moloney of Peterborough.

The pall-bearers were Messrs. Richard Killen and Frank Moloney of Peterborough, D. Hayes of Young's Point, William and Henry Killen and Richard Hickson.

Among those who attended the funeral were: Mr. and Mrs. Frank Moloney, Mr. and Mrs. Richard Killen, Mr. and Mrs. W. T. Cavanagh, Miss Nora Killen, Mrs. Leo Garvey, Mr. and Mrs. Leo Hickson, Mr. Patrick Killen, Mr. and Mrs. Robert Hickson, Mr. and Mrs. James Guiry, Mr. Timothy Carroll, Mr. Albert Ryan.

MAIN STREET TOPICS

By an Examiner Reporter.

FIRST HALF-HOLIDAY.

Summer opened today with the first half-holiday for the stores of the city and their employees.

COUNTIES COUNCIL MEETING

The council of the united counties of Northumberland and Durham will open its June sessions on Monday the 13th at Cobourg.

MAILING TOURIST EDITION

Frank Kelcey, uptown tobacconist, is sending copies of the Examiner's tourist edition to many of the Americans who bought their fishing licenses from him last summer.

NATIONAL PRESIDENT HERE.

Bob McGillis, president of the National Association of Kinsmen was in Peterborough today calling upon members of the Peterborough club. Mr. McGillis' home club is in Winnipeg but at present he is stationed in Toronto.

REMANDED ONE DAY

Charged with theft of the use of a car belonging to Walter Bellegham, Fergus Mongraw asked for a remand when he was arraigned in police court this morning, informing Magistrate Langley that his counsel, T. J. Carley, K.C., was out of town. The case will be heard tomorrow.

WELL ARRANGED

It is generally agreed that Tuesday's reception to the Governor General was excellently arranged from the viewpoint of police work. The city force and provincial men co-operated and there was not the slightest hitch anywhere. The motorcycle patrol made a good job of it and traffic and crowds were splendidly handled by other police so that there was no confusion and no accidents to mar the pleasure of the day.

AT THE LIFT LOCK

Hundreds of citizens gathered at the lift lock this morning to watch the government steamer Bessie Butler carrying Lord Tweedsmuir and party start on the lake trip to Chemong Park. Camera enthusiasts were out in droves to snap the Governor General who smiled and waved greetings to the crowd in response to the applause with which he was greeted. As the steamer was being lifted to the upper reach of the canal His Excellency was seen to go to the side of the steamer and shake hands with one of the lock operators.

FLOWERS FOR CEMETERY

A wealth of plants and flowers are being transferred to the Little Lake Cemetery from its greenhouse, under the direction of the florist, I. S. Harrison. They include 6,000 coleus or foliage plants, 1,000 new specimen cannas, 5,000 geraniums, and 10,000 border plants, acaranthus and silver leaf. Many other plants used in beds and urns represent the output of the greenhouses.

CALF CLUB OFFICERS

Arthur Drummond was elected president of the Boys' Calf Club at its organization meeting last night. Harold Donaldson is vice-president, and Allan Davis secretary. The club is sponsored by the Lakefield Fair Board, but its membership is not confined only to the Smith and Doura areas. Thirteen of the boys are interested in the Holstein section and six in Shorthorns.

PRAISE FOR RANGERS

R. E. Layfield was one of the citizens who expressed to the Examiner compliments to Colonel John A. Dewart and his fellow officers and the men of the Prince of Wales Rangers on the smart appearance of the guard of honor to the Governor General yesterday. Mr. Layfield was adjutant of the 80th overseas battalion, and has a warm spot in his heart for the officers and men of today who are carrying on the old traditions of Peterborough's militia. He said he was delighted with their spirited manner on parade, and also with the many comments of approval which he heard from citizens as the regiment marched by accompanying Lord Tweedsmuir

FARMERS' EXCURSION

The farmers' excursion to the Ontario Agricultural College at Guelph June 22 will leave the C.N.R. station here at 6.30 o'clock standard time and will call at all the stations as far as Unionville. It is expected nearly three hundred will go from Peterborough, possibly 150 from Lindsay and the expectation for the entire company run up to six or seven hundred. The fare from here is $3.20 with half fare for children. Plans include a stop-over in Toronto during part of the evening.

COL. JOHNSTON'S RULE

Col. T. J. Johnston has been around the county recently and summarizes the crop prospects as highly promising, but it has been a personal rule of long standing not to make predictions about the future no matter how glowing may be the present. Just such a Spring and growing time as this developed thirty years ago when Col. Johnston was a member of the county council. A reporter in those days interviewed members of the council about the farming outlook, and the Colonel declined to make a statement. As the year turned out the grain crops grew too much straw and the final results fell below all the earlier promises.

Canadian Earl Visits England

Arriving at Southampton, Eng., aboard the Empress of Britain, the Canadian-born Countess of Egmont is pictured here pointing out places of interest to her husband, Frederick George Moore Perceval, 24-year-old rancher earl, of Calgary.

Lifetime Dream Is To Be Realized

WINDSOR, Ont., June 1 (CP) — In realization of a lifetime dream, 71-year-old W. B. Tripp, Brendle Heights, Mich., will take a trip to Tahiti in a boat he has built himself. The jaunt will be made following a trip of the Great Lakes, and Tripp plans to be gone two years.

Named "Tersel" the schooner is anchored here and is a complete floating home. Tripp began to make the craft two and a half years ago. The vessel has an auxiliary engine in addition to towering white sails. The owner will be accompanied on the trip by his 40-year-old son, M. B. Tripp, Detroit. Two men can handle the craft easily, the elder Tripp said.

Seven years ago, Tripp retired from a sheet metal business and devoted his time to the making of sailboat models for which he was awarded a cup at Peterborough, Ont., in 1900.

Robber at Madoc Gets $500 in Loot

(Examiner Correspondence.)

TWEED, June 1.—While the occupants of the house slumbered peacefully, burglars enterd the dentist office of Dr. Fraser at the village of Madoc and stole gold, jewelry, and household articles valued at nearly $500 some time late Monday night.

The robbery was discovered by Dr. Fraser when he entered the dentist office on Tuesday morning, the office being located in his residence at Madoc. Reported missing was gold to the value of $150 which was used by the dentist for filling purposes; a Masonic Shriner's pin and emblem set with a diamond valued at over $150, a brown leather club bag and other minor articles.

The doctor assured provincial police investigating the case, that neither he nor his family noticed any undue disturbances during the night. The robbers jimmied open the office door without disturbing the residents. A stranger was noticed in the village on Monday, and residents have furnished investigating officers with a good description of this person, which is being furnished to nearby police departments.

96-YEAR-OLD PARROT

On his 96th birthday a lean, scraggled, featherless parrot in Aqua Flora Park near Sydney, Australia, enjoyed his daily dose of ice cream.

Springbrook W. I. Elects Officers

(Examiner Correspondence.)

BONARLAW, June 1.— The annual meeting of the Springbrook Branch of the Women's Institute was held at the home of Mrs. Arthur Burkitt last week with a splendid attendance, including several visitors. The financial report and auditors' report was presented, also reports by the convenors of standing committees.

The election of officers for the ensuing year was conducted by the District President, Mrs. C. S. Sills of Ivanhoe. The result was as follows:

President, Mrs. J. F. Baker; Vice-President, Mrs. G. S. Eastwood; Sec.-Treas., Mr. W. J. Barlow; District Director, Mrs. A. Burkitt; Pianist, Mrs. Jason Baker; Press Reporter, Mrs. D. Wellman; Auditors, Mrs. Fred McKeown and Mrs. Percy Bateman.

A vote of appreciation was tendered the retiring president, Mrs. Bailey.

A pleasing piano solo was contributed by Miss Ruth Storms, after which a dainty lunch was served by the hostess and a pleasant social half hour spent.

Pleaded Guilty To Theft in Y.M.

Peter Williams, 17, pleaded guilty in police court this morning before Magistrate O. A. Langley, K.C., to having stolen on April 26, a camera, a guitar, and ten Eversharp lead pencils, the property of Gordon C. Minty, swimming instructor at the Y.M.C.A.

Williams told the court he had nothing to say.

Crown Attorney McElderry explained that the articles had been stolen from the Y.M.C.A. and entrance hal been made to the building by means of a fire escape. Some of the stolen property had not yet been recovered.

Williams was remanded until Monday for sentence.

Rustlers Still Active

POCATELLO, Idaho, June 1 (AP) —Rustling—bane of cattlemen of the old west—is still a major problem to the Idaho cattle industry. "No one is taking much interest in cattle laws and rustling is still going on," Max Cohn, Arimo, president of the Idaho Cattle and Horse Growers' Association, declared in opening the association's annual convention yesterday.

Joyce Bridcott Wins W.C.T.U. Elocution Medal

An event of unusual interest was the County Medal Contest in elocution held in Knox United Church Tuesday night, under the auspices of the W.C.T.U.

With Mrs. A. J. Throop, the retiring county president in the chair, the meeting opened with a brief worship service, when Miss Isabel Connolly read the scripture lesson and earnest prayer was offered by Mrs. George Rowe.

The efficient judges for the occasion were then introduced to the audience and included Mrs. J. A. McKone, Mrs. (Rev.) E. W. Rowland and Thos. Allen, M.A.

The five contestants, who were called upon by number, each did splendid work giving their selections with fine expression and almost perfect memorization. Among the youthful elocutionists were June Wellwood and Eva Blanche Parr of George St. United Church, Joyce Bridcott of All Saints Anglican Church, Mary Dunford of Springville United Church and Paul Meeks of St. James' United.

While the judges withdrew to consider their decision, a brief musical program was greatly enjoyed. "Help somebody today" was the sweetly-sung solo by Ernest Lee accompanied by his mother, Mrs. E. Lee while Mr. Edwin Rowe delighted the audience with his excellent rendition of "I Love Life" and "When the World Forgets," with Mrs. E. Rowe as accompanist.

On behalf of the judges, Mr. Allen presented the result of their deliberations and complimented the young people upon their efforts. Joyce Bridcott was the unanimous choice as winner of the County Gold Medal, which was presented by Miss C. Wagar, County Superintendent. Certificates were also presented to each of those taking part.

Mrs. H. Connolly, local Medal Contest Superintendent, who has done outstanding work this year brought a word of greeting to the assembly and expressed her belief in the efficacy of such work among children and young people.

The closing hymn and the benediction brought to a conclusion this very successful evening.

Seven Are Charged With Being Drunk

Faced in police court this morning with seven persons charged with being drunk, Magistrate O. A. Langley, K.C., was struck by the thought that this squad of morning-after defendants might have been celebrating the visit of the Governor General Tuesday.

No. 1 on the list who pleaded guilty and was fined $10 with the alternative of ten days in jail, was unable to throw any light on the question.

"Were you celebrating the fact that the Governor General was here yesterday?" asked Magistrate Langley, but the accused merely stared at the bench and the court did not pursue the inquiry any further.

Another offender also pleaded guilty to the same offence and received the same punishment.

Three boys, charged with being drunk on Reid Street, declared that they were not guilty and they were remanded until tomorrow.

One of them asked for an adjournment.

"I said remanded until tomorrow," retorted the Magistrate.

Two others were more lucky. They pleaded not guilty and got a week's enlargement, the Crown raising no objections.

Find Slain Girl

ATLANTIC CITY, June 1 (AP)—The mutilated body of six-year-old Sara Marie Jones, negro, was found stuffed in a fruit basket with a batch of old newspapers in an alley back of her home yesterday. The child had been missing since yesterday afternoon. Dr. I. E. Leonard expressed belief a sex fiend had killed the child by strangulation.

Tragedy Mars Antarctic Whaling Expedition

Returning to Halifax after months spent aboard the whaling ship, New Savilla, in the Antarctic, Michael O'Brien told a grim story of tragedy in the Antarctic fastness. Five Norwegian members of the crew driven mad by the deadly monotony of the ice-filled seas, jumped overboard, while the ship's doctor was attacked and killed, one night, by a mad German. O'Brien is shown, LEFT, standing on the belly of a whale caught by the crew of the New Savilla. A member of the crew is shown preparing to fire the harpoon gun, RIGHT, at one of the huge whales killed by the expedition.

FICTION AND FEATURES

FIESTA.

BY OREN ARNOLD

RELEASED BY CENTRAL PRESS ASSOCIATION

READ THIS FIRST:

Having saved the life of Ellen Dale, screen star, with a lucky parachute jump after his plane had run out of fuel in a terrific storm, Bill Baron and his lone pasenger finally arrive at ranch house across the Mexican border, unharmed but fatigued.

NOW GO ON WITH THE STORY:

CHAPTER 2

From sheer nervous strain after their miraculous escape, or rather the sudden warm relief from it, Ellen Dale fainted when she stepped inside the ranch house. She plopped headlong there on the dance floor, a sorry looking, wet little person. Three or four Mexican girls shrieked in alarm.

Things happened fast, then. A middle-aged senora, obviously the hostess, issued many orders. Servants went running. When Ellen came again to her senses, she was in a soft bed with a warm rock at her feet and dark maids massaging her. She was quite pale, so they gave her warm drink and she calmly went to sleep.

William Baron, though, relaxed in front of the great living room fire, steaming and smiling and answering questions the while. Having lived 28 of his 30 years on the border, he spoke better Spanish than many Mexicans.

"We had to do it," he explained in conclusion. "It was jump or die in a crash. We took a long chance and won."

Don Julio Montoya, the host, then turned impressively to his assembled dozens of guests. Before Bill realized it all of them were bowed in reverent prayer, and Don Julio was giving thanks to God for the Americans' deliverance. Bill was amazed. Nobody had prayed over him since his mother died. He couldn't even say a grateful "Amen," so huge was the lump in his throat.

They gave him coffee and food, and showered more polite questions.

"I never saw her before today, yesterday I mean," he related, in Spanish. Of course I knew her. Ellen Dale. I have admired her blond curls on the screen many times. Her life story is known from coast to coast. She was a clerk in a New York 10-cent store four years ago, an orphaned kid. She won a beauty contest one Sunday afternoon at Coney Island. With the $25 first prize, she took a few singing and dancing lessons.

"Then she got a hearing on a radio amateur hour. She had something, besides looks. In her voice. A Hollywood movie producer wired for her. She took a test. He gave her more lessons and started advertising her. She stole the first show they put her in, and she's been on high salary ever since. Not the most famous, maybe, but certainly popular. And she's still young.

'I own a two-seater cabin plane —that is, I did own one—in San Antonio. She was in a hurry yesterday to go west but missed the regular afternoon ship. She hired me to take her. We went bang into the storm, and here we are.

"I must repeat, Senor Montoya, that I am deeply indebted for you taking us in, and I know Miss Dale will be grateful, too."

The dignified old rancher scoffed at the thanks, kindly ordered his wet guest to bed. In deference to the new arrivals, the dancers called it a night and dispersed.

It was late afternoon before Ellen came from her room. She had enjoyed a lunch in bed, then rested some more. When she appeared, the vivacious American had metamorphosed into something lan uid and Latin and lovely just the same. The Mexican finery she wore was indescribably becoming.

"Glory!" exclaimed Bill Baron when he saw her. "You look grand! How did you do it, without your maids and your makeup staff?"

"But I had maids, Mr.—say whatever IS your name? It's time I knew, don't you think? When I chartered your plane, I just didn't inquire."

Bill himself was attired a la Espanol now, also in borrowed clothes. He looked magnificent himself, if truth be known. He even wore the colorful serape, which all Mexicans love, with careless ease. So, he bowed low and introduced himself with a flourish.

She dimpled at him then. "I had maids, senor. Miss Panola Montoya —you met her, didn't you?—has practically turned the ranch over to me. I never enjoyed such attention in all my life!"

Ella turned to smile at Senorita Panola. This young lady of the rancho spoke some English. She confessed to schooling in El Paso, Tex. She was a striking figure herself, a little imperious of mien, a trifle large of mouth, a trifle too dark of skin, but striking. "Por nada, amiga," she muttered, in acknowledgement of Ellen's tribute.

They rested until dinner, which turned out to be an elaborate function. Evidently Don Julio Montoya was wealthy. The visible extent of his ranch home and his vast rolling acres suggested as much. The food was Mexican, highly spiced and tangy, but delicions even so.

The abrupt clatter of arriving horsemen, just outside the dining room window, suddenly interrupted the meal. There was loud commotion, with angry voices. A door banged and a dirty but official looking young man burst in.

"Fay-leez!" cried Mrs. Montoya.

Don Julio arose. The greeted the young man cordially, but at the same time escorted him hastily back out, with a quick apology to the guests. Ellen was rather alarmed.

Don Julio was back at the table in a moment.

"Fay-leex, he has been a-way," he explained. "He is officer in the armee, which hae to go to—ah how you say?—corral thee Indios. Seex men, they have breeng back two Indios who esteal thee cows. Los Yaquis, Senor Baron." He concluded with an implied appeal to Bill for assistance.

"Senor Montoya means that his son, Felxi, has just returned with two captured Yaqui Indians," Bill said. "They are quite a problem sometimes, Miss Dale."

"Indians?" echoed she. "You mean—real Indians?"

"Yes indeed! Real."

"But I thought they—all Indians —were killed or something, years ago."

Bill smiled, and translated it for the Montoyas. "That is true in the United States," he told Ellen then. "But not in Mexico. The Yaquis have never been conquered. They are a wild remnant. A few villages live peacefully, but other groups still come down out of their mountain canyons on raiding sprees. The Mexican officials constantly have worries about them, especially in the ranching districts. The more savage Yaquis love to steal horses and cows. And women."

Panola Montoya shuddered. She had been gazing admiringly at Bill. "I would say that you could drive any Indians away, Senor Baron," she almost purred it. "You look strong, like my brother. Men would follow you."

Ellen looked up at the Mexican girl in some surprise. It seemed short acquaintance for such talk.

Panola stared at him as if enraptured throughout the meal, and when they arose to leave the table she promptly appropriated him. Her maneuvers seemed to be just on the edge of boldness—not quite forward, but certainly not very restrained. It was obvious that the handsome Americano had impresed her deeply.

Ellen Dale had not thought of her escort as handsome. Indeed she had thought of him personally at all, until this hour. Men, all manner of men, had been around her eternally since she began work for the screen; they were little more than properties on a studio stage. She had been an extremely busy girl and (she suddenly realized, sadly) a rather self-centred one. Now, though, she was acutely conscious of Panola's interest in this man. She watched them standing in front of the living room fire. The fireplace was a stone arch taller than Bill, and the glow silhouetted them in picturesque manner. Panola was looking up at him.

"Well, goodness, he's worth looking at!" thought Ellen, suddenly making the discovery.

The evening was a quiet one. They sat in the great beamed living room because the autumn air, while not too cold, was chilling. Don Julio asked two servants to bring their guitars in. The songs were muted, soothing.

Later when she went to her room across the patio and got into bed, she was not sleepy. Once she heard Bill's distanst laughter, a happy basso. She lay thinking a long while.

(To Be Continued)

The Examiner Home Service

Learn Easy Rules for Training Dogs

It's Fun to Teach Him Tricks

Easy to train your dog? Yes, if you know the rules you can make him a perfect companion, trusted guardian of your home and family.

But don't attempt intensive training till dog is ten months old. Then teach him step by step: 1. To come. 2. To sit and remain in spot till called. 3. To lie down and remain till called. 4. To speak, on command. 5. To lead with a leash. 6. To lead without a leash. 7. To retrieve. 8. To carry. 9. To give protection. 10. To refuse food from strangers.

Just how do you go about this training? Our 32-page booklet gives complete details. Also tells how to choose, feed, housebreak, groom and keep dogs healthy.

Send 15c in coins or stamps for your copy of HOW TO CHOOSE AND CARE FOR YOUR DOG to Examiner, Home Service, Peterborough. Be sure to write plainly your NAME, ADDRESS, and the NAME of booklet.

Looking Back

On This Date

By FRED WILLIAMS

JUNE 1

This date may be considered the cradle of our great Presbyterian university, Queen's, at Kingston, because on June 1, 1930, the Presbytery of the Canadas, meeting at Kingston, drafted a petition to "the Christian people of Great Britain and Ireland" asking aid for the establishment in Upper Canada of a seat of learning for the Presbyterians. At that time, of course, King's College at York (Toronto) was open only to students of the Church of England.

Fred Williams

A few years later it was proposed that a theological chair for the Presbyterians of King's might meet the situation; but this was blocked by the Anglicans, Archdeacon Strachan protecting the interests of his adopted church more than he did those of the church in which he had been reared in Scotland. This conflict turned out to be a blessing, for it forced the Presbyterians to found their own college, and this was done December 18, 1839. Two years later (1841) it was incorporated and became Queen's University with Rev. Thomas Liddell as its first principal.

Queen's prides itself as entitled to enrolment among the "First Things in Canada." It was the first university in Ontario, the first to open a women's medical college, and the first to confer a degree upon a girl in Ontario.

The evening of June 1, 1872, was an historic one in the House of Commons. A bill to authorize the government to subsidise a company to construct a railway to British Columbia, which had been introduced by Sir George E. Cartier, April 26, and strongly opposed by the Liberals, was given its third reading. When it was passed, Cartier rose to his feet and shouted, "All aboard for the West," whereupon the members broke into cheers and the first step in our national unity was taken.

Cartier died 13 months later. He was a sick man, and knew it, and considered the C.P. bill the finale of his life's work. When he returned to his office after the bill had become law he took from a drawer in his desk a set of the laws which he had succeeded in having passed, added the Canadian Pacific measure, and sent the whole to be bound in one volume. He was right. Parliament was prorogued 13 days later, was dissolved July 8, and August 20 Cartier met his political Waterloo, being defeated by young L. A. Jette in Montreal East. He was found a seat in Provencher, Man., but passed no more legislation, and died in May, 1873, beclouded by his share in the corrupt deals with Sir Hugh Allen, which brought about the downfall of the Macdonald ministry.

NORWOOD

Miss Thelma Cleland of Toronto spent the week-end with her parents, Rev. and Mrs. Cleland.

Mr. L. Knapp of Stewart Valley, Sask. spent a couple of days with Mr. and Mrs. F. G. Stewart.

Miss Isobel Howson and William Elliot of Toronto spent the week-end at the home of Mr. Wellington Burgess.

Miss Blanche Baker of London spent the week-end with her parents, Mr. and Mrs. Robert Baker.

Mrs. A. J. Finlay left on Friday for Banff for a few week's trip.

Miss Lyla Calder of Brooklyn spent the week-end with her father, Mrs. C. C. Calder.

Mr. and Mrs. MacIntosh of Rochester spent the week-end with the latter's parents, Mr. and Mrs. William Portway.

Mrs. Frank Parker is visiting with friends in Montreal.

Dr. Dolne of Rochester was a week-end visitor with Dr. G. H. Gardner.

DOROTHY DIX

Husbands and Wives Who Have the Same Interests and Work Unceasingly Toward a Common Goal Are the Who Enjoy the Golden Wedding Most

AT THE recent celebration of his golden wedding, Henry Ford made a little speech in which he said that he and his Wife had never had a quarrel and that they had always Worked together, with the same interests and ambitions.

No better recipe for making marriage a success has ever been given than Mr. Ford compressed in this one brief phrase. It hits on every cylinder and it will stand the wear and tear and hard usage of everyday living.

To begin with, it offers the one sure cure for neurotic wives. It is work. It is giving them plenty to do. It is keeping them so busy that they don't have time to psychoanalyze their emotions and find out that some slick-haired gigolo is their real soulmate instead of the hard-working business man to whom they are united, or to shop around and see how many things they want that they haven't got. It is the women with nothing to do who are dissatisfied, peevish, fretful and complaining.

It is the women with leisure in which to contemplate their husbands' faults and shortcomings and how far they fall below their ideals who fill the divorce courts. It is the women with nothing to occupy their minds, except search their systems for symptoms, who enrich doctors and fill the sanatoriums. It is the wives whose only occupation is killing time who get into messy scandals. For Satan still finds work for idle hands to do. Especially when they are women's hands.

Men have the idea that the way to be kind to a woman is to keep her pampered and idle. Every ever-loving husband dreams of a time when he can provide his with so many servants that she will have nothing to do but to sit on a silk cushion and sew up a seam and feed upon strawberries, sugar and cream, like the princess in the fairy tale.

Never was there a greater mistake. The real way to make a wife happy is to give her so much to do and keep her so on the jump that she won't have time to go out and borrow trouble. The contented wives are the poor women with half a dozen children to slave for, not the rich women who are bored to death trying to amuse themselves.

The next, and perhaps the vital point of Mr. Ford's philosophy of marriage, calls attention to the value of teamwork. He and wife worked together. They had the same interests and the same ambitions. And that makes an unbeatable combination for both happiness and success.

A great many fancy rules are given for husbands and wives retaining each other's affection. They are told that they must preserve their romance, that they must keep themselves glamorous. Phooey! It can't be done. The only real, reliable, never-fail way in which a married couple can keep their love alive is for them to be absorbed in the same interests. Then they never weary of each other. They never talk out. They never have to wander away from home to find some one who understands them and speaks their language.

The great tragedy of American marriage is that so few husbands and wives realize this, or make any attempt to cultivate any interest in the other's interest. The wife yawns when her husband tries to tell her about his business hopes and plans. The husband scoffs at the wife's clubs and friends and social aspirations. They live in different worlds and they grow so far apart that there is no common ground on which they can meet. Hence the pathetic old couples that we see all about us who can't even carry on a conversation together.

As for the value of the husband and wife being yokemates who put all of their strength and energy into pulling the load together, there can be no argument. They are bound to get there. It is teamwork that does it. No man can succeed who has a wife who is lazy and a balker and a shirker and who refuses to co-operate with him. And there are mighty few who fail who have wives who put their hearts and their backs in their husband's careers and make of their shoulders a ladder on which they can climb to success.

All of which sums up into emphasizing once more that marriage is a partnership in which the husband and wife must work together in harmony and with a single purpose if they want it to succeed.

DOROTHY DIX.

Copyright Ledger Syndicate.

The Examiner Fashion Service

Nothing is lovlier than a cool cotton batiste or organdie blouse for warm weather. Prints or solid colors in pastel or white are delightfully wearable. Shipping makes this model marvellously flattering to anyone. The very flat diaphragm gives you the new lowered waistline. The vee neck may be collarless or have a rolled collar, if you please. It's easy to sew and easy on your budget....for it takes just the minimum of material. Chiffon, marquisette, voile, net, etc., are exquisitely lovely materials for more "dressy" occasions. A diagrammed sewing instruction chart is included with the pattern.

Style No. 2067 is designed for sizes 14, 16, 18, 20 years, 32, 34, 36, 38 and 40-inches bust. Size 16 requires 1⅝ yards of 39-inch material.

The Examiner,
Please order for me:

Pattern number.....

Size .....

My Name .....

Address .....

.....

I enclose 15c for postage

Goodnight Story

By MAX TRELL

The other morning Knarf and Hanid, the two shadow children with the turned-about names were sitting in a corner of the children's rooms (shadows always like to sit in corners, you know), when all at once Knarf said: "I've just thought of something, Hanid."

"What have you thought of this time?" his sister asked.

"I've just thought of that little caterpillar who built its bed on the branch of the elm tree out in the garden last autumn. It's spring now, and I think it ought to be waking up."

"Why, that's right!" Hanid exclaimed.

"It's been fast asleep for months and months. It can't sleep all the time. There are leaves on all the trees now. There's plenty for it to eat."

"Let's wake it up."

"That's just what I mean."

So the two shadows slipped out of the playroom, slid under the door and made their way out into the garden. When they came to the elm tree they climbed up to the first branch. And there was the little white bed which the caterpillar had made for itself in the autumn. They couldn't see the caterpillar, though. It had drawn the blankets all over itself. It was quite covered.

They climbed up to the first branch.

Then Hanid began calling in a gentle voice: "Caterpillar! Are you awake? Spring is here. It's time you were up."

They waited for a minute or two. But nothing happened.

"It's a very lazy caterpillar," said Knarf. "It wants to keep right on sleeping. But I know how to wake it up!" We'll get an alarm clock."

"But where?"

Knarf smiled. "Just come with me and I'll show you. It's right in this garden."

And Knarf climbed down the tree again and Hanid, wondering what he was going to do, followed him. What kind of an alarm clock do you suppose the shadow boy was going to find?

(Continued tomorrow)

(Copyright, 1938, K.F.S., Inc.)

Barclay On Bridge

WRITTEN FOR THE EXAMINER

By SHEPARD BARCLAY

"The Authority on Authorities"

LEARN THEIR WAYS

IT PAYS TO KNOW the ways of your opponents. In many a case you can count on them to manifest a definite reaction to certain stimuli—to borrow a term from the medical profession. Bearing those tendencies in mind, we can adopt measures to steer their courses as we desire, or let them proceed in directions they have indicated they will follow.

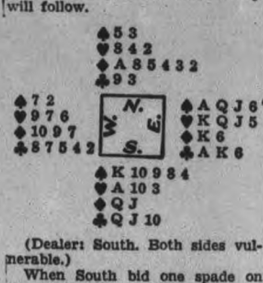

(Dealer: South. Both sides vulnerable.)

When South bid one spade on this deal, followed by his partner's two diamonds, East knew there would be more bidding whether he took part or not. The opponents were using the convention which prescribes that the naming of a new suit forces at least one more bid out of the partner. So East decided to pass and hope for a later chance to make a good business double.

South's rebid was two spades, over which North bid three diamonds. Here is where some more of East's information regarding Mr. South came in handy. He knew South considered himself a better player than his partner and would not let North play a hand if he could help it. East was not particularly anxious to play against diamonds, but reckoned that a double of that bid would scare South into either another spade rebid or a call of the two unbid suits, possibly even no trump.

South followed the form chart and took out East's double of three diamonds into three spades. This East of course doubled, and scored a nice juicy set on a deal where no game was remotely in sight for his side.

• • •

Tomorrow's Problem

(Dealer: South. North-South vulnerable.)

What is the best bidding of this deal?

The Crossword Puzzle

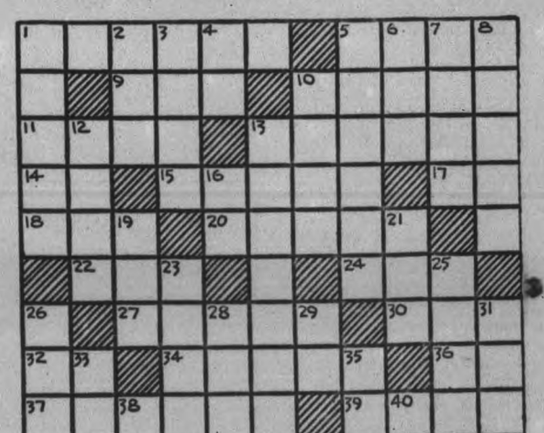

ACROSS

1—Perpetrate, as a crime
5—Draw
9—Help
10—Mask
11—Merit
13—Suggested indirectly
14—Form of the verb "to be"
15—Be undecided
17—Decigram (abbr.)
18—Equip
20—Rest on the knees
22—A speck
24—Tear
27—Food
30—Small cask
32—Pronoun
34—Mistake
36—Symbol for radium
37—Blear-eyed
39—Dialect variant of old
41—Territorial possession
42—A trap
43—Goals
44—Over a great distance
16—All correct (abbr.)
19—A lump
21—Ignited
23—Steps on
25—Swirl
26—An easy gait
28—Mistakes
29—First note of the scale
31—Poorly
33—Ardor
35—A foray
38—Purpose
40—An Indian of a Shoshonean tribe
42—16th Greek letter

DOWN

1—Distinct
2—Impair
3—Opinion
4—I would (cont.)
5—A huntsman
6—An islet in a lake
7—Employed
8—A shelf
10—To utter taunting, sarcastic words
12—In the midst of
13—A monarchy in central Europe

Answer to previous puzzle

The Stars Say . . .

By GENEVIEVE KEMBLE

For Thursday, June 2.

This may be a day in which some matters may be productive and progressive, judging by the solar and lunar aspects, but certain configurations may bring rather difficult, surprising, and perplexing conditions to be met with decisiveness and shrewdness. Errors in handling these may cause regrettable annoyance. Jealousy or enmity may be at the root of this, but friends may be counted on for help, and generally things should be pleasant and prosperous.

If This Is Your Birthday.

Those whose birthday it is may expect a lively, progressive and prosperous year, although there may be a certain rather perplexing or intriguing situation to confront. Envy or jealousy may be at the root of this, but generally friends will prove dependable and a pleasant atmosphere should prevail.

A child born on this day may be a very pleasant and congenial character, although given to small jealousies and enmities. It may be artistically inclined and should find favors with superiors and employers.

Bottle Drifts Ocean To Disappoint Very Dry Scot

Burnamthorpe, Ont., June 1. ARTHUR SCOTT of this town learned today that a bottle he dropped into the mouth of the St. Lawrence River last September, when returning from Scotland, was picked up off the Shetland Isles north of Scotland. Burnamthorpe is eight miles west of Toronto.

James Leask wrote to Scott that he made strenuous efforts to recover the bottle, hoping that it might contain a "wee drap." The Shetland Isles are dry and Leask expressed acute disappointment.

VITAMINS + IRON Now In ONE Tonic

Amazing New Scientific Discovery Brings New Hope to Thousands of Pale, Thin, Weak, Nervous People

At last science has discovered a startling new tonic that combines the vital Vitamins B and G with a special form of iron like that found in your own red blood corpuscles. This new unique formula, in "Vitamized Iron", which also contains magnesium and other valuable minerals, makes your blood rich and red, aids your digestion, soothes your nerves by counteracting the excess acids that attack your nervous system, stimulates lazy glands to new vigour, and adds as much as 5 to 15 healthy pounds to skinny bodies. Every day more men and women are finding new health, new vigour and vitality with "Vitamized Iron." So can you. Order "Vitamized Iron" from your druggist now. Get new glowing health this easy way. You risk nothing, for every box of "Vitamized Iron" is sold on a money-back guarantee of complete satisfaction.

VITAMIZED IRON

Prepared by the makers of the famous fruit-liver tablets, "Fruit-a-tives," the largest selling remedy of its kind in Canada

SCOTT'S SCRAP BOOK

—By R. J. Scott

PERSONAL AND SOCIAL

Mrs. C. Althouse of George street is visiting friends in Lindsay.

◆ ◆ ◆

Miss Ethel Corkery of this city visited friends in Lindsay on Monday.

◆ ◆ ◆

Miss Anna O'Toole, of Toronto, returned home after spending a few days with Mrs. Catherine O'Toole of 283½ Park street.

◆ ◆ ◆

Dr. G. Murray Fraser, Medical Officer of Health, is in Toronto for this week attending the Medical Officer of Health Conference.

◆ ◆ ◆

Mr. J. L. Gilmour, a former Peterborough resident, and now of Montreal, has been visiting friends in the city.

◆ ◆ ◆

Hon. Iva Campbell Fallis, who was speaker at the Conservative rally Monday night, remained over for the visit of the Governor General yesterday.

◆ ◆ ◆

Mrs. E. M. A. Campbell, of Lindsay, who has just returned from a trip to England, has rented one of the Huntingdon Apartments in East City.

◆ ◆ ◆

Mrs. C. S. Foster, of Elias avenue, is visiting in Niagara Falls at the home of Mrs. T. Sills, and from there is going to Cleveland to visit her daughter and son-in-law, Dr. and Mrs. Paul Dumke, and her other daughter, Barbara Foster.

◆ ◆ ◆

Miss Ruth Snelgrove of Toronto, who is on her way home to Fort William, where she is to be married in July, visited over the week-end with her aunt, Mrs. D. R. Hoover, and her cousin, Ida Hoover, of Edinburgh Street.

◆ ◆ ◆

Mrs. Robert Stevenson and her sister, Miss Young, of Kingercleugh, Ayr, Scotland, who arrived in New York on the S.S. Laconia, and are touring through Canada and the United States to Vancouver, where they will return via Yellowstone Park to Montreal, embarking for Scotland in September, are guests for a few days of Mrs. Jane E. Thompson and other relatives at Westwood.

A Peterborough Engagement

Rev. Edward Rigby and Miss Marjorie Worboy, whose marriage has been arranged to take place this month. The bride-elect is the second daughter of Mr. and Mrs. George Worboy, Sherbrooke street. Rev. Mr. Rigby, of Coboconk, is the son of Mr. and Mrs. E. Rigby, Water street.

◆ ◆ ◆

Out of Town Delegates at Convention

Out-of-town delegates registered at the Empress Hotel for the annual convention of the Women's Baptist Home and Foreign Mission Society of Ontario West, which is meeting in Murray Street Baptist Church included Mr. and Mrs. A. W. Greenslade of London; Mrs. W. C. Dennis, Bracebridge; Mrs. H. B. Hillman, Mrs. S. G. Henderson, Mrs. C. R. L. Crossly, Mrs. W. A. Batty, Mrs. J. W. Widdup, Mrs. E. M. Widdup, Mrs H. E. Stillwell, Mrs. E. M. Inrig, Mrs. G. A. Rome, Mrs. D. C. Jones and Mrs. F. K. Harris, all of Toronto.

◆ ◆ ◆

Jolly Social Evening

The George Street Y.P.A. held their closing meeting for the year on Tuesday evening in the form of a social evening, given by the two losing groups in a membership campaign, for the winning groups of Mrs. C. Wasson and J. Burnham.

Under the leadership of Miss L. McDougall and L. Richards, games and contests were much enjoyed by all present. A delicious lunch was served, followed by Psalm 121. In a few words Miss McDougall thanked all who had helped her during the year, and extended a cordial invitation to al lto be present after the holiday season. Hymn, "God Who Touches Earth with Beauty," was sung, and the meeting closed with prayer.

◆ ◆ ◆

Bride-Elect Entertained

Eleanor Evans, bride-elect of Indian River, has been much entertained prior to her marriage this month.

A delightful surprise party and shower was given by Bethel Y.P.S. of Indian River, when a large basket containing canned goods was presented, and an address read by the president. Games and contests, followed by lunch, brought a pleasant evening to its close.

A cup and saucer shower, held at the home of Muriel Fife, where the bride-elect and seventeen of her girl friends were entertained by outdoor games and a buffet luncheon, was another interesting event.

◆ ◆ ◆

Delightful Informal Get-to-Gether

The spacious lawns overlooking the Otonabee River at the summer home of Mrs. F. C. Neal, Water Street, was the lovely setting for an informal get-together of the Home Arts Guild; Guild of Arts and Crafts; and Literary Study Club members yesterday, with about forty in attendance.

Craft work, bridge or social chatting occupied the afternoon, and a picnic style luncheon, served on the lawn, brought the day to a delightful close.

◆ ◆ ◆

Mrs. C. S. Thompson Is Guest Speaker

Group "F" of the Women's Missionary Society of George Street Church held their monthly meeting at the home of Mrs. R. P. Wellman, Engleburn Avenue, Tuesday night, with Mrs. F. Lane, the leader, presiding.

Throughout the meeting the theme was that of "Patriotism." After the singing of the National Anthem, the Lord's Prayer was repeated in unison. The roll call was answered by patriotic verse, to which 21 members and three visitors responded. The program was as follows: Vocal solo, "My Task," Bobby Morton, Mrs. L. Ashley of Madoc acting as accompanist. Bible reading, Mrs. J. Spencer, followed by a report by Mrs. Huffman. An interesting paper on the life of John Wesley was read by Mrs. J. Powers, and a paper on temperance, dealing with the life of Francis Willard, was read by Mrs. J. Nelson. Mrs. C. S. Thompson was guest speaker, and entertained her listeners with short stories, told in her interesting and humorous manner. Piano duet, Miss Helen Wellman and Mrs. Ashley. Reading, "Riders of the Sunset Trail," Mrs. W. R. Parnell. After the short business meeting a hymn, "Blest Be the Tie That Binds," followed by prayer, led by Mrs. Lane, closed the program, which was followed by dainty refreshments served by Mrs. Wellman and her assistants.

Mrs. V. Boorman moved a vote of thanks to Mrs. Wellman for the use of her home on behalf of all present.

◆ ◆ ◆

Ideal Weather Conditions Favor Golf Club

Ideal weather conditions favored the opening luncheon of the Peterborough Golf and Country Club Tuesday, and approximately seventy members were in attendance.

The luncheon tables, which overlook spacious green lawns, were lovely with fragrant lilacs and tulips.

Club members present were as follows: Mrs. F. Hall, Mrs. Pearson, Mrs. H Cranford, Mrs. C. Westbrook, Mrs. H. Bradburn, Mrs. Wightman, Mrs. Widdess, Mrs. Jim Esson, Mrs. Charles Graham, Mrs. Dr. A. K. Moffatt, Mrs. J. Stuart, Mrs. H. Waddell, Mrs. G. A. Wood, Mrs. McDermid, Mrs. W. H. Hill, Mrs. C. Rogers, Mrs. Fred Roy, Mrs. Hutchings, Mrs. Dr. R. W. Franks, Mrs. C. Ackerman, Mrs. T. A. Mackay, Mrs. Dr. A. G. Howson, Mrs. C. Sootheran, Mrs. McKercher, Mrs. V. Eastwood, Mrs. J. Hardill, Mrs. T. Gentles, Mrs. G. Matthews, Mrs. G. Strickland, Mrs. D. T. Diplock, Mrs. C. Graham, Mrs. O. DeGraw, Mrs. Max Rishor, Mrs. L. W. Scott, Mrs. Norman McLeod, Mrs. H. A. Morrow, Mrs. D. B. Falkner, Mrs. Bell, Mrs. M. G. Hardill, Mrs. Maniece, Mrs. R. H. Turner, Mrs. Ross Thompson, Mrs. Hopkirk, Mrs. W. Thompson, Mrs. Barbour, Mrs. H. G. Fitzgerald, Mrs. A. W. Turner, Mrs. Dickson Hall, Mrs. G. Mill, Mrs. H. Young, Mrs. C. Collins, Mrs. S. Martin, Mrs. G. Monroe, Mrs. C. Cummer, and the Misses Helen Munroe, Thompson, Lenore Lyle, Mary Mulholland, Nina Davidson, Elizabeth Scott, Grace Reinhardt, Mamie Rogers, Florence Trebilcock, Elizabeth Mackay, Lahring Parsons, Nancy Laird and Alexandria Houson.

◆ ◆ ◆

Plan I.O.D.E. Picnic

The Jeanette Scott Chapter I.O.D.E. met at the home of Violet Davidson, Antrim street, Monday evening. The regent, Miss Anne Heideman in the chair.

The opening prayer was followed by the reading of the minutes and the treasurer's report. Donations were voted to the Humane Society, the Canadian National Institute for the Blind, and The Girl Guides.

A picnic for the members of the chapter was planned for June 22, and will be held at the cottage of Mrs. R. McWilliams at Burleigh. Arrangements were completed for the annual garden party which is taking place June 8 at the home of Miss Davidson. A report on the ticket sale for this event was very encouraging.

◆ ◆ ◆

Home and School Association Meeting

The Prince of Wales Home and School Association held their annual meeting Monday evening, May 30th.

Mrs. H. Darling was in the chair for the first half of the meeting, which opened with the Lord's Prayer repeated in unison. Mrs. F. J. Frape gave the secretary's report, and Mrs. W. Casey the treasurer's report. The Local Council report was presented by Mrs. G. Hutchinson, and the annual reports were given as follows: Secretary, Mrs. F. J. Frape; Treasurer, Mrs. W. Casey; Social, Mrs. R. Gurney; Flowers, Mrs. C. Gardiner; Program, Mrs. G. Davies; Recreation, Mrs. C. Gardiner; Welfare, Miss I. Huffman. These reports were moved and adopted as a whole by Mrs. Penhall and Mrs. G. Worboy. The roll call gave the picture again to Mr. Fallen's class for the largest turnout of parents.

Mrs. Darling called Mrs. G. A. Spicer to the chair at this time to install the new officers, after thanking the executive and members for their support during her term of office. Mrs. G. Worboy, convenor of nominations, gave the slate of new officers, which is as follows: Hon. President, Principal G. S. Mattice; President, Mrs. P. Black; Past President, Mrs. H. Darling; First Vice-President, Mrs. S. Harrison; Second Vice-President, Mrs. F. J. Frape; Secretary, Mrs. C. Gardiner; Treasurer, Mrs. R. Gurney; Social: Mrs. W. Constable, Mrs. O. Hurrle and Mrs. G. Webb; Home and School Council, Mrs. W. Casey and Mrs. S. Harrison; Local Council, Mrs. G. Hutchinson and Mrs. K. Shadgett; Welfare, Miss A. Hunter and Miss Burgess; Program, Mrs. G. Davies, Mrs. Wishart, Miss M. Greene and Mr. Windram; Membership, Mrs. A. G. Metheral and Mrs. A. Kidd; Telephone, Mrs. Penhall, Mrs. O. S. Shields, Mrs. G. Todd and Mrs. C. Gardiner; Flowers, Mrs. D. McKenzie; Pianist, Mrs. O. S. Shields.

Mrs. G. Dawes moved a hearty vote of thanks to the three retiring officers, president, secretary and treasurer, which was approved by all present.

Mrs. Black then took the chair, and thanked the Association for the honor conferred on her, and pledged herself to fill the position to the best of her ability.

Prizes were presented by Mrs. Borland to children with winning posters in the W.C.T.U. contest as follows: First, Milton Clarke, $2; second, Dorothy Clappon, $1. Third prizes of 50c each went to Ernest Darling, Rosemary Blaiklock, Kenneth Burn and Jean McIntyre.

A piano solo by Chris. Huffman and a lovely solo, "Sweet As The Rose," sung by Mrs. G. A. Spicer, accompanied by Mrs. S. O. Shields, brought the meeting to a close. Refreshments were served by the social committee, of which Mrs. W. Constable is convenor, assisted by members of the executive.

◆ ◆ ◆

Unusual Talent Displayed at Recital

The Y.W.C.A. Green Room, fragrant with lilacs, tulips and other blooms, was filled with an enthusiastic audience last night, who were charmed with the talent displayed by Lenore Skitch and Joan Pitchford, youthful pupils of Mrs. W. A. Greenslade, in a delightful piano and vocal recital.

The girls, lovely in their dainty, pastel frocks, displayed unusual talent for such young students of music.

Joan Pitchford, fourteen, in her vocal numbers, particularly Edward German's "Who'll Buy My Lavender" impressed her listeners with her quality of expression and splendid breath control. Sanderson's "Bird Lullaby" brought out a lilting cadence in her voice that reminded one of the beloved bird notes themselves. The sweet clearness of her voice was well demonstrated in her other selections, which included: "Two Old English Songs," "There is a Lady Sweet and Kind" by Van Kees, Scott's "The False Prophet", Fairlough's "An April Girl" and "The Broken Pitcher" by Pontett.

Lenore Skitch, sixteen, displayed some excellent technique as her nimble fingers brought to her audience such selection as: "Happiness" (Lange), "Morceau" (Wollenhaupt), Leschatizky's "Les Deux Alouettes" (Op. 2 No. 1) Sinding's "Rustle of Spring." This last number deserves particular mention, as the young artist carried her listeners to a springland of whispering waterfalls; growing grass; plaintive bird songs, and brought to them again the stirring hope of spring. The "Grand March Toi" a composition of Leon Ringuett, was a grand finale to the program.

The vocal numbers were skillfully accompanied by Mrs. W. A. Greenslade, accompanist.

Beautiful baskets of flowers and old fashioned Nosegays were presented to the young ladies during the evening.

◆ ◆ ◆

Douglas—Grimm

The marriage took place at Murray street parsonage, Rev. J. H. Sutcliffe officiating, of Caroline Douglas, Sheridan street, to Charlie Grimm of Hastings. Attendants were Ira Douglas, sister of the bride, and Charlie Douglas, brother. After a short honeymoon, Mr. and Mrs. Grimm will live in Simcoe, Ontario.

We Noticed

....That a young lady, yesterday, camera all set to snap the Governor-General, was so flustered when His Excellency noticed the pretty photographer and immediately struck a pose for her, that she quite forgot to take his picture.

◆ ◆ ◆

....Amid the throng of school children who lined water Street, eager for a glimpse of Lord Tweedsmuir, a quaint little urchin in a white dress, a pink bow perched on her long golden braids.

◆ ◆ ◆

....How trim and competent the school teacher looked who, wearing a two-piece green suit and matching wide-brimmed felt, was helping to superintend the excited children in Victoria Park.

A Bridgenorth Birthday Party

Gwen, daughter of Rev. and Mrs. C. C. Miller, celebrated her twelfth birthday on Saturday and she had twelve girl friends present. Seated at the table, LEFT to RIGHT, are some of those who attended, Jean Ball, Gwen Coburn, Gwen Miller, Barbara Moore and Irene Forsythe.

(Examiner Correspondent's Photo.)

WON BY ROLLING

CAPE TOWN—(CP).—One event on the card at the freshmen's sports at the university was a "one-mile walk" with all kinds of obstacles and handicaps, one competitor who rolled in being among the winners.

The Examiner's Needlework Pattern

CROCHETED ACCESSORIES PATTERN 1771

Accessories for bathroom or bedroom crocheted from a filet chart that's easy to count. And easy counting means quick crocheting in rug yarn, candlewick or rags. Pattern 1771 contains directions and charts for making articles shown; an illustration of them and of stitches; materials required; color schemes.

Send 20 cents in coins or stamps for this pattern to Examiner, Needlecraft Department, Peterborough. Write plainly PATTERN NUMBER, your NAME and ADDRESS.

JUST BETWEEN US WOMEN

"Yes! to this thought I hold with firm persistence;
The last result of wisdom stamps it true;
He only earns his freedom and existence
Who daily conquers them anew."
—Goethe (Bayard Taylor, trans.)

Dear Friends:

In a letter to me this week, "Gerry" complains bitterly about her lack of freedom. She says in part: "Roberta, I feel hemmed in on every side. This one makes demands on me, the other requires something else from me, I owe a duty to my parents, in fact, there seems no time left over to live my own life."

And this is so true of most of us. But, and this is a big BUT, you have to learn not to be swamped by other people's claims on you and your time. Your life is your own, you have to stop and consider if this that you are doing is what you want to do, or if it is only a weak giving in, because you are too spineless to fight for your own rights.

I believe in doing my part to my relatives and friends, but I also owe a duty to myself. I believe in helping them carry their burdens, but I do not emphatically believe in them shifting the whole load onto me. They have a life to live, so have I, and the only way either of us can live it is, to shoulder our own load.

I can give them a lift with it, they can do the same to me, but and if they think only of themselves, that what concerns them is all-important, and what concerns me is trivial, I shove their load right back on them.

Long ago I told you that most of the nervous breakdowns are caused by one person carrying too much of other people's burdens, while that one goes free. We all want a certain amount of freedom, and we should not allow anyone to take it from us.

There is no argument you could bring up to excuse that sort of thing. I have heard them all, such as "you could do this so much better than I can, will you do it for me?" Or, "you are much cleverer than I at this sort of thing, so I will leave it to you." Another one is "I can never do this, will you do it for me?" Or, "I haven't time to do this, will you find time to do it?"

As if time were lying on the doorstep ready to be taken in like the milk. I will grant you that it is sort of flattering to be considered so clever in doing things. But stop for a minute. Aren't these just the things this other does not like doing? Do they ever ask you to do something you would get any pleasure from? I doubt it.

Reverse the conditions. Ask them to do something which will help you so that you will have some time to yourself and your affairs. Oh dear, how unreasonable you are. See how busy they are, how little time they have, and you come along and ask them to do this. My, My.

Or, they hedge around and tell you that "you will manage." I have heard that one so often that it simply enrages me. They apparently can't stand alone without your help, but you must stand alone, and be a leaning post for them too.

So, "Gerry" you will find that you have to fight for your freedom every day as most of us do. There will always be those who will want to take some of it from you in doing things they ought to do themselves. No one can help you but yourself, no one can stiffen your spine but you.

Anyone who knows me, knows also that I continually help others, not always with money for I haven't enough. But when they try to impose on me, my answer is. "I'm sorry, but I haven't the time." Don't be afraid, or think you are unkind, for it is often the greatest kindness to make another stand on their own two feet.

And generally while you are laboring in their behalf, they are enjoying things on your time. More later. Your Friend,

ROBERTA.

LIGHT WEIGHT WOOL
In Summer Colours
at
THE WOOL SHOP
444 GEORGE ST.

Your Expression Of True Remembrance

For Complete Floral Service Phone 578
Sorenson's
"FLOWERS FOR EVERY OCCASION"

Swimming Lesson Schedule For This Week Y.W.C.A. Pool

Thursday
4.30 Junior Stunt and Life Saving.
7.30 Silver Finettes and Senior Life Saving.

Friday
4.30 Juniors and Babies Swimming Lessons.
7.00 Business Girls Beginners.
7.30 Business Girls Beginners
8.00 Advanced Swimming Lessons.

Saturday
10 a.m. Pageant Junior Swimming Party.

JUNE SALE OF DEPLETED LINES
IN BEAUTIFUL QUALITIES OF CURTAIN AND OVER DRAPERY MATERIALS

1st LOT
Ends of Curtain Materials from 3 to 12 or 15 yards. Reg. 1.25 to 3.00 per yard Sale Price, yard 1.00

2nd LOT
Ends of Curtain Nets from 3 to 10 yards. Reg. 69c to 1.25 per yard. Sale Price, yard 49c

Frilled Curtains — With all-over Valances—3¼ yards long—in colored dots of blue, green, rose, and gold. Reg. 2.85 pair. Sale Price. 1.39

Window Shades — Of fine quality mounted on strong rollers. Colors: White, Cream, Green. Sale Price 89c

36" AND 50" CHINTZ
In attractive colourings and designs suitable for slip covers or draperies. Sale Price, yard..... 69c to 1.39

3 YARD SAMPLE LENGTHS
Of Homespuns, Chintz, Silk Damasks and Repp. Reg. 1.95 to 4.50 yard. Sale Price, yard 1.00

Candlewick Bedspreads — Full size. Brown, rose, green, white, with colored tuftings. Reg. 6.95 to 8.50. Sale, each 4.95

185 Charlotte St. CECIL LAPP Phone 1453

HP SAUCE
Serve it with MEATS, FISH, FOWL SOUPS, STEWS, SALADS, CHEESE EGGS, BEANS & MACARONI

BUEHLER BROTHERS
387 George St. THURSDAY SPECIALS Phone 3680

SHOULDER VEAL CHOP - - 15c
VEAL CHOP, cut from loin - 20c

BREAKFAST BACON	BUTTER Rose Brand First Grade	BLADE ROAST Blade Out
29c	2 lbs. 55c	17c

Have Your Sport Shoes RE-WHITENED
Pair 25c

Through our special process, re-whitened shoes are returned to their original condition and you may clean them with any polish without fear of peeling or cracking—All jobs guaranteed.

A full line of white polishes carried in stock

SPORT SHOES DYED ANY SHADE

Phone 172
For Free Pick-up and Delivery Service

The Model Electric Shoe Rebuild
M. Veneranda, Proprietor

BABY'S HOT LITTLE HEAD IS A DANGER SIGNAL

WHEN your baby's head feels hot to your hand you must do something. And do it quickly. Read what Mrs. Bernard Breen, of Enterprise, does and what results she gets: "My baby's cheeks and hands were so hot I was frightened. I gave him a Baby's Own Tablet at noon and by after supper he was all better."

And Mrs. Francis Carroll, of Midland, has this to say: "My little girl was so feverish I was really alarmed. Then I thought of Baby's Own Tablets, so I gave her three every two hours and by night she was up and around."

They are sweet-tasting, easy to take, absolutely safe and harmless. Work quickly and can be given to the most delicate baby. Analyst's certificate in every box.

For upset stomach, constipation troubles and other minor ills of baby.

Your druggist is authorized to return your money if you are not satisfied with Baby's Own Tablets. Get a box today. Sickness so often strikes in the night. 25 cents.

CHOWN HARDWARE

Special!

GLIDDEN PORCH and DECK PAINT
Regular $1.40
98c QT.

Puts extremely tough, durable coating on porch floors, watercraft decks, etc. Resists hot sun, rain, snow, ice. Waterproof!

GLIDDEN ENDURANCE PAINT
The perfect paint for all outside surfaces. Covers better, lasts longer, saves property.
4.35 GAL.

TIME-TESTED
This Mark of Quality, sponsored by 26 scientific paint laboratories, assures lasting service and colorful beauty from Glidden Paint Products.

1c VARNISH SALE! GLIDDEN ROCK SPAR
Buy one can at regular price—get another, same size, for only 1c extra.
Unusually heavy-bodied, waterproof, wear resisting. Excellent for floors, woodwork, trim, furniture, etc.

FREE BOOK · FREE BOOK · FREE BOOK · FREE BOOK

32-page color harmony book sponsored by leading authorities including Cecil B. DeMille, Paramount Studios; and Natalie Kalmus, Technicolor Director, FREE!

THE MORE YOU BUY THE MORE YOU SAVE at CHOWN'S
We Deliver Phone 729
COLOR Headquarters

EXAMINER WANT ADS BRING REAL RESULTS AT SMALL COST

Births Marriages In Memoriam Cards of Thanks. Deaths

BORN

PRYDE.—At St. Joseph's Hospital, Tuesday, May 31, 1938, to Mr. and Mrs. Phillip Pryde (nee Geraldine Chapman), Jackson Park Road, a son, David Phillip.

LILAC TEA, at the home of Mrs. F. C. Neal, 570 Water street, Friday afternoon, 3 to 6 o'clock. Home cooking Sale. Auspices Trinity Women's Association. Admission 25 cents.

ROWE. — At Nicholls Hospital, on Tuesday, May 31, 1938, to Mr. and Mrs. H. C. Rowe (nee Leitha Wheeler), McDonnell street, a son, Wayne Elwood.

ENGAGEMENT

Dr. and Mrs. J. A. Bannister announce the engagement of their daughter, Doris Jean, to William Ralph, son of Mr. S. W. Howard and the late Mrs. Howard of Toronto. The marriage to take place July 2.

DIED

SOMERS, William P.—At Ottawa, after a long illness, on Tuesday, May 31, 1938, William P. Somers, dearly beloved husband of Mary Hart Somers and brother of Mrs. Margaret Kelly, Niagara-on-the-Lake, Ont., and Mrs. John R. Corkery, Peterborough. The funeral will take place on Thursday, June 2, from the family residence to the Church of the Blessed Sacrament, and thence to Notre Dame Cemetery.

IN MEMORIAM

MONCRIEF.—In loving memory of Mrs. Walter Moncrief, who passed away five years ago.

What would we give her hand to clasp
Her patient face to see;
To hear her voice, to see her smile,
As in the days that used to be,
But some sweet day we'll meet again
Beyond the toil and strife
And clasp each other's hand once more
In Heaven, that happy life.
—Remembered by Husband and Family.

1 FLORISTS 1

THE PETERBOROUGH FLORAL CO. Flowers Delicately Arranged for All Occasions. 436 Water. 'Phone 1395, Nights 1688J

MONUMENTS

J. PIRIE Monuments
MARKERS — INSCRIPTIONS
Superior Workmanship
Lower Prices
71 Crescent Street Tel. 2892

COMING EVENTS

First Insertion, 20 Words or less, minimum charge 50c. Subsequent consecutive insertions, 40c per Insertion. All over 20 Words, 2c per extra word per Insertion.

DANCE.—Come with the crowd to the Modern and Olde Tyme Dance at Chemong Pavilion on Wednesday, June 1. Music, Red Moncrief and His Orchestra. Admission, 25c.

TAP DANCING RECITAL, Canadian Legion Hall, Thursday, June 2, Friday, June 3, 8.30 p.m. by pupils of Thelma Buller and assisting artists; featuring Victor Cremasco, Jean Millar, Shirley Garner, and Kenneth Simmons, who have been heard over Weston's and Ken Soble's programs. Admission Adults 25c, Children 15c

A TALKING MOTION PICTURE, auspices of Women's Missionary Society, George Street Church, Friday, 8.15 p.m. Adults, 15c; Children, 10c.

SOCIAL EVENING, Sacred Heart Church Basement, Thursday, June 2, 9.30 p.m. Your choice of thirty prizes, including five specials. Games Free. Admission, 25c; door prizes.

GOSPEL HALL, McDonnel street—Hear Evangelist Roach of California To-night, at 8 o'clock. Cordial invitation to all.

GARDEN TEA, Bazaar and Farmers' Table, Thursday, June 16, auspices of Lily Lake Sunday School, at The Elms, home of Mrs. Gordon Hancock, Second Line Smith, 3 to 6. Admission, 25c.

NOTICE

TUESDAY NIGHT
SOCIAL EVENINGS
AT
KNIGHTS OF COLUMBUS HALL
WILL BE DISCONTINUED
UNTIL SEPTEMBER

PERSONALS

SAVE ON SPRING CLOTHES—HAVE them Cleaned, Pressed, Repaired or Altered at Cleanrite Cleaners, 173 Simcoe St. 'Phone 75. Delivery Service

REID'S BEAUTY SHOP (NEAR POST Office), 416 Water Street. 'Phone 2467. Fingerwave 35c, Shampoo and Fingerwave 60c. Permanents $1.75 to $7.50. Extra Special: Oil Permanents for $5.00.

SPRING CLEANING? NEW PICTURE Frames will improve those Old Pictures. Lewis R. Parks' Studio, 208 Charlotte.

GERTRUDE GROVELLE, 344 McGILL Street. 'Phone 2891 — Finger Waving 25c. End Permanents $1.00. Permanent Waves, $2.00 to $7.00. Ten years' experience.

SPECIAL SALE OF USED AND TRADE-in Watches. Expert Watch Repairing. Bert Austin, 216 Charlotte 'Phone 1633.

'Phone 844. 140 Hunter Street W.
WELCH'S BEAUTY SALON
Try Us for your next Permanent. Special Oil Permanents, Guaranteed $2.00 to $7.50. Shampoo and Finger Wave 60c. Elsie Blears, Mgr. Ten years' experience.

PERSONALS

FINGER WAVES, 15c — BY STUDENT. Downer's, 170 Hunter Street. 'Phone 682.

Taxis.

FOR BETTER SERVICE
'PHONE 105
CAPITOL TAXI.

FOR SALE

4 Miscellaneous

BICYCLE, IN GOOD CONDITION. SELL reasonable. Apply 29 Lafayette.

PHILCO SIX-TUBE CAR RADIO, AUTOmatic volume control, also full range tone control, complete with Condensers and Suppressors, $30. 769 Water Street.

AXMINSTER RUG, 6' 9" x 9'; PIANO Accordian, both new, reasonable. 'Phone 412F.

CABIN TRAILER, 7 x 12, SCREENED, spacious. 'Phone 1812M.

PIANO, SMALL SIZE, PERFECT condition. $25. Fine's Furniture Store.

DELCO PLANT, 32 VOLT; ALSO DELCO Radio, 8-Tube. Mrs. Cherry, Wantasa Inn, McCracken's Landing.

KELVINATOR ELECTRIC REFRIGERator, $79.50. Easy terms. Guaranteed one year. 15' Outboard Skiff, 46-inch beam, 16 inches deep. Varnished Cedar, copper nails, $69.00. Johnston. George at McDonnel. Open Evenings.

FOR SALE

BED AND BEDDING
DINING ROOM SUITES
BEDROOM SUITES
CHESTERFIELD SUITES
BREAKFAST SUITES
BABY CARRIAGES
STOVES. CONGOLEUM RUGS, ETC.
On Easy Weekly Payments

HOME FURNISHING CO.
204-6 CHARLOTTE ST.
30 Years in the Furniture Business in Peterborough

RUGS, NINE BY TWELVE WILTON, Franco-Persian, Axminster, Heavy Runner, Scatters, complete for large House, practically new. Offers wanted. Write Box 261, Examiner.

LAWN SWING, ALMOST NEW. APPLY 438 Driscoll Terrace.

BUCKWHEAT FOR SEED. 'PHONE 596 ring 41.

SEVEN-TUBE ELECTRIC RADIO, Console Cabinet, sacrifice, $12.00, between 6 and 8 p.m. Upstairs, Apartment 4, 389 Queen.

TENT, 12 x 15, 4-FT. WALL, FLOOR, Camp Bed, etc., also Guitar. 'Phone 2456J.

HOUSEHOLD FURNITURE, CHESTERfield Suite, Player Piano, Sparton Radio, Dining-room Suite, Library Table, Walnut Bedroom Suites, Kitchen Table and Chairs, Beach Cabinet Gas Range, Gas Jacket, Oil Heater, Carpets, Occasional Tables and Chair, etc. 188 Rubidge Street.

WOOD RANGE, CALL 218 KING Street.

COVERED TWO-WHEELED LUGGAGE Trailer, practically new. May be seen at 566 Glimour Street.

SIMMONS COIL SPRING, SILK FLOSS Mattress, full size. 'Phone 2094.

DANDY, LARGE CREAM WICKER Baby Carriage. Apply 293 Dalhousie Street. 'Phone 273.

ONE TENT, 9 x 12 FT. APPLY 358 Aylmer.

BICYCLE, GOOD CONDITION; PRICE reasonable. 'Phone 878.

QUILTS. A. M. GRAYSTOCK, R. R. 8. Peterborough.

ENGLISH BLUE PRAM, PRACTICALLY new. Apply 239 Lake Street.

Cottage Furniture
Bedding, Rugs, Ice Boxes, Chairs, Tables, Dressers, Stoves, Stands, Radios, Dishes, Wicker Suite, Gliders, Lawn Mowers, etc. Prices right. Fine's Furniture, nearly opposite Loblaw's.

TOP SOIL
SAND
GRAVEL
STAN. CURTIS
'PHONE 1177.

HOSTESS
There are dozens of features in every good Refrigerator, but
ONLY HOSTESS HAS THE FOUR THAT MEAN MOST TO YOU:
1. Self Defrosting.
2. Controlled Humidity.
3. Quiet Operation.
4. Low Operating Cost
Hostess keeps food fresher.
BILL BASSON
EASY APPLIANCE SHOP
(Opposite Capitol Theatre)

McCLARY GAS STOVE EXTENSION Table, Piano Bench, Oil Stove. 315 Mark Street.

LAWN SWING, DROP-BACK COUCH Bed. 196 Dalhousie.

REFRIGERATOR. 2 SINGLE BURNER Oil Stove, good condition. Bargain. 58 Victoria Avenue.

WALNUT HEINTZMAN & CO. PIANO, Ionic model, Heintzman deep, rich tone, like new; snap. 'Phone 2284. 313 Elias Avenue.

HOUSEHOLD GOODS, INCLUDING Breakfast Suite, Reid's Boathouse, Lansdowne and Haggart Streets.

ONE BEATTY WRINGER, ALMOST new; Two Child's Cribs. Apply 239 Princess.

BICYCLE, GOOD RUNNING ORDER, $7.00. 726 Elcome Crescent.

LARGE ICE REFRIGERATOR, PRICE reasonable. 'Phone 2089J.

FOR SALE

6 Miscellaneous 6

Floor Covering and Rugs
Excellent variety of patterns to suit every room. Dominion Linoleum, Gold Seal, Oilcloth, Rexoeum, English Lancatreum, etc., at lowest prices. Fine's Furniture, 189 Charlotte.

OLD GOLD, PHILLIPS', 408½ George (over Liquor Store).

TOMATO PLANTS, BUDDED. APPLY 515 Parnell.

FOR SALE.—Slightly-used Bedroom Suite, 3-piece Chesterfield Suite, 6-Piece Breakfast Suite, Kitchen Cabinets, Cheap Dining Suite, Bed Outfits, Cottage Furniture, Refrigerators, Cook Stoves, etc.

Cherney Bros
Home Furnishers
178-180 HUNTER STREET
TRADE-IN DEPARTMENT

CABBAGE PLANTS, WINTER AND Spring varieties, 25c per 100. Potatoes at House, 50c Bag. Special Heavy Hemlock Slabs, 12 inches, $4.50 a Cord. Fence Posts, 20c each. All kinds of Lumber, very cheap. Iron Tanks, suitable for Watering Troughs; Pipes. 'Phone Doig, 2097.

Special Values in Useable Furniture
HIGH-BACK LOUNGE CHAIR, $10
BED, WAYSAGLESS SPRING AND SPRING-FILLED MATTRESS, ¾ size. Was worth $48.50 when new. $20.
BED AND SPRING, full size, like new, $9.95.
VERANDAH TABLES, Special Value, $2.50.
WICKET SETTEE (New), was priced $29.95 originally; $8.95.
OAK SETTEE, with Leather Seat, $5

COMSTOCK'S
300 GEORGE STREET. Phone 156

6 Fuel 6

DRY SLABWOOD
12" - $2.50 4-Ft. - $2.00
PER HALF-CORD.
'Phone 3160
THE PETERBOROUGH LUMBER CO. LIMITED.

J. E. A. FITZGERALD
COAL AND WOOD
DRY SLABS, NO EDGINGS,
$2.50 Per Half-Cord.
Cut 12" Long.
Also DRY HARD AND SOFT WOOD.
'Phone 111-110. 253 Hunter Street W.

DRY SLABS, REDUCED PRICES. R. Shearer, 695J.

DRY SLABS, $2.50 HALF-CORD. Dinsdale's. 'Phone 153.

$1.25 QUARTER-CORD, BEST DRY Slabs. 'Phone 58.

BAKER'S WOOD YARD — BONE DRY Mixed Softwood, $2.50 Half-Cord. Also Mixed Slabs, Cut. 'Phone 676.

7 Livestock and Poultry 7

BLACK PERCHERON STALLION
Debarcadere Imported 12931
Weight about 2,000 lbs. A proven excellent sire
WILL STAND FOR SEASON AT HIS OWNER'S STABLE, WILBERT ROSEBOROUGH, LOT 17, CON. 5, SMITH. TERMS: TEN DOLLARS.

WANTED — FOR FOX MEAT, OLD Horses or Injured Cattle or Horses, at any time. Remember the name, Patte, 'Phone 2316 or 990 ring 2.

REGISTERED JERSEYS — OVERstocked and offering at reasonable prices, several good Young Cows and One Bull from medal production dam and Class AA sire. Herd fully accredited and blood-tested. Also Hay-Loader, good as new, for Sale or Exchange for Grain. W. E. Pakenham, Norwood, Ont.

FOR SALE — TEAM BLACK GENERAL Purpose Mares, 5 and 7 years old; sound and right in all harness. General Purpose Mare, rising 3 years. Apply J. Nelson, Fraserville.

10 PIGS, 6 WEEKS OLD. APPLY ROSS Larmer, South of Rifle Range School.

Baby Chicks

FOR MORE PROFIT — HAVE YOUR Cockerels Caponized. Write D. MacLean, Lakefield.

BRAY'S STARTED PULLETS SAVE Time and Feed. Get more Eggs earlier this Fall when prices are high. Write for regular prices and daily specials to-day. Bray Hatchery, Peterborough. 'Phone 3834.

J. D.'S BRAY NEW HAMPSHIRE PULlets laid at 4½ months last year. At 6½ months averaged 65 eggs daily, per hundred birds. Buy early-maturing, heavy-laying Bray Chicks NOW. Write for prices. Bray Hatchery, Peterborough. 'Phone 3834.

7z Seeds and Grains 7z

SEED CORN, GOVERNMENT GRADE No. 1. Root Seeds, Fertilizers; Sudden Death Bug and Cutworm Killer; Marmill Turkey Feeds. E. A. Scott. 'Phone 2540.

8 Real Estate 8

TWO BRICK HOUSES, MODERN. 'Phone 2137M.

100-ACRE FARM. APPLY CONCESSION 2, Lot 15, South Monaghan.

BUILD A HOME — PAY MONTHLY like Rent. Now you need only a small amount of ready cash to Build a Home of your own. The Halliday plan of monthly payments makes home ownership easy. 'Phone 1086 for particulars, Local Sales Representative Wm. J. Bull, 539 Downie.

LOTS, REASONABLE. 'PHONE 1394W.

BRICK 7 ROOMS, LIGHTS. EXTRA Lot $1,800
Frame 6 Rooms, 2-piece plumbing, $1,500.
M. STOREY
374½ George Street. 'Phone 939.

TOO LATE TO CLASSIFY - - By Baer

"If you'd take advantage of a Examiner classified ad used car, we wouldn't have old Jim Logan there shouting 'giddy-ap Nell' every time we drive down the street."

FOR SALE

9X Building Material 9X

USED LUMBER, PAINT, STEEL ROOFing, Sheeting, Electric Motors. Market Prices paid for Scrap Iron, Metals, Waste Paper. Peterborough Metal and Waste Co., 256 Simcoe Street. 'Phone 697.

10 Used Cars 10

HUDSON '29 COACH, GOOD CONDITION, $90, or nearest cash offer. 'Phone 529J.

FOR SALE — '29 FORD ROADSTER, new paint, A1 condition; terms. 227 Hunter Street West.

'27 CHEVROLET SEDAN. CAN BE bought $55 cash if Sold by Saturday Evening. Apply 154 Hunter E.

'26 CHEVROLET SEDAN, $40.00. DeLaval Engine and Saw, $25.00. 230 McGill.

1929 FORD COUPE, NEAREST $125 cash. Apply A. C. Maynard, Nicholls Hospital, after 7 p.m.

TO RENT

11 Miscellaneous 11

ELECTRIC FLOOR POLISHERS AND Electric Vacuums. 'Phone 149.

GARAGE, GEORGE NORTH. 'PHONE 1466F.

GARAGE. 308 STEWART.

11X Apartments for Rent 11X

GROUND FLOOR, CENTRAL. 'PHONE 960M.

UPER DUPLEX. CENTRAL. 'PHONE 2922J.

BATHROOM FLAT, NEWLY DECORated. Rent $15.00. 47 Conger.

MODERN APARTMENT, CORNER Homewood and Walton. 'Phone 3825.

MODERN FIVE-ROOMED LOWER Apartment, North. 'Phone 3825.

COMFORTABLE, SMALL, UNFURnished Apartment, garden, garage. Apply 74 McDonnel if week-day, after 5.30.

THREE-ROOMED APARTMENT, KITchenette, bath. 614 Stewart.

TO RENT — FURNISHED AND UNfurnished Apartment. 264 Hunter.

11XX Houses to Rent 11XX

FIVE-ROOMED HOUSE, GARAGE. Vacant June 1st. Apply 156 Wolsley.

FIVE-ROOM HOUSE, GOOD CONDITion. Apply to 290 Park Hill Road, or 'Phone 2455W.

SEVEN-ROOMED BRICK HOUSE, HOT water heating, adult family, $30. Write Box 275, Examiner.

LOWER 5-ROOM DUPLEX, $25. 7-Room Brick, $30. Modern 6-Room Brick, $40.
A. E. THOMPSON, Realtor, Kresge Building. 'Phone 536.

SEVEN-ROOMED HOUSE, ALL CONveniences. Vacant June 1st. 243 Westcott.

SEVEN - ROOMED HOUSE, FULL plumbing, furnace. 560 Charlotte. 'Phone 994 ring 5.

MODERN 7-ROOMED BRICK HOUSE, central. Apply 642 George.

SEVEN-ROOMED HOUSE, MAITLAND Avenue, $30. Garages. 'Phone 872F.

FIVE-ROOMED MODERN APARTMENT in Goodwill Building, 379 Water Street. Immediate possession. Nugent Real Estate.

HOUSE, NO. 188 RUBIDGE STREET, $25.00 per month. Possession arranged. Apply 437 George Street.

12 Rooms 12

ROOM, GARAGE, FOR GENTLEMAN. 667 George.

TWO FURNISHED ROOMS, ADULTS. Burnham Street. 3261W.

ATTRACTIVE FURNISHED BEDROOMS by Day or Week. 'Phone 1055.

FURNISHED ROOMS, LIGHT HOUSEkeeping; central. 303 King.

FURNISHED ROOM, GARAGE OPtional. 'Phone 2726W.

ROOMS, BOARD OPTIONAL. 539 Park.

THREE UNFURNISHED ROOMS. 500 Murray.

IDEAL ROOM FOR GENTLEMAN; Breakfast optional. 600 Water.

BATHROOM FLAT, ALSO 2 ROOMS on Ground Floor; reasonable rent. 240 Simcoe.

NICELY FURNISHED BEDROOM, WAter Street North. 'Phone 3768W.

If the proverbial needle in a haystack is ever found it will be through a Classified Ad in The Examiner.

WANTED

19 Help Wanted (Male) 19

CLEAN, SMART, HUSKY BOY THAT can Milk, to Chore on Fox Farm. Write Box 272, Examiner.

YOUNG MAN FOR BAKE SHOP. MUST be clean, competent. State experience, age and wages, Box 302, Examiner.

WANTED — MAN FOR PETERBOROough to handle Quality Teas, Coffees, Spices, Extracts, Fly Sprays, Medicinal Preparations direct to established users. Also opening in Peterborough County for Man with car. Write T. H. Ward Company, John South, Hamilton.

EXPERIENCED EGG GRADER WANTed. 'Phone 985 ring 5. Returned Man preferred.

19X Agents Wanted 19X

MAKE MORE MONEY SELLING OUR nationally known Nursery Stock. New plan, fine samples mean easier sales and more commission. Full or part time. Luke Brothers Nurseries, Montreal.

20 Employment Wanted 20

CANADIAN LEGION HAVE LISTS OF Competent Returned Men to Fill Temporary or Permanent Positions Give the ex-Soldier a chance to work for you 'Phone 141

WIDOW, WITH SMALL CHILD, DEsires Housework. Write Box 303, Examiner.

GOOD MECHANIC, HOLDING GOVernment Certificate, desires Garage Work or Truck Driving. 'Phone 2228.

YOUNG GIRL, TO ACT AS NURSEMAID Evenings and Saturdays. 469 Elm.

WOMAN WANTS WORK BY DAY. 'Phone 2649J.

EXPERIENCED HOUSEKEEPING, CAPable taking full charge. Write Box 311, Examiner.

CUTTING LAWNS, ODD JOBS. 1827J.

21 Boarders Wanted 21

TWO GENTLEMEN BOARDERS, PENsioners preferred; beautiful country home, conveniences, car, telephone, daily mail; near City. Rates reasonable. Write Box 300, Examiner.

PRIVATE FAMILY, CENTRAL, TELEphone; Men Only. Apply 212 London.

TWO GENTLEMEN, TO SHARE ROOM, Board, 112 Stewart. 'Phone 2668W.

ROOM, BOARD, FOR GENTLEMAN. 356 Stewart.

WHO CAN DO IT

22f Miscellaneous 22f

EXPERIENCED WINDOW AND CHIMney Cleaner, Floor Polisher. 'Phone 2273.

DUSTLESS FLOOR SANDING. J. B. Vance. 773 Aylmer. Phone 1292.

CITY MOVING AND CARTAGE. R. Shearer, 'Phone 695J.

TWO GENTLEMEN TO SHARE ROOM, Board, 112 Stewart. 'Phone 2668W.

LANDSCAPE GARDENING — ROCK Gardens, Lawns Made or Relaid. Rustic Archways, many designs. Work guaranteed. Go anywhere. E. J. Rutter, No. 7, Highway, Norwood.

PUMIGATE WITH DERPO
GUARANTEED SAFE AND SURE
BUG EXTERMINATOR.
GOODFELLOW'S
'PHONE 559 - 379 WATER STREET.

WANTED

15 Miscellaneous 15

WANTED — ALL KINDS OF JUNK, Rags, Iron, Copper, etc. Highest cash prices. Florence, 342 Stewart Street. 'Phone 694W.

LIVE POULTRY — SPECIAL PRICE 694W. 342 Stewart. M. Katz.

HIGHEST PRICES PAID FOR RAGS, Paper, Iron, Old Stoves. J. Burfield. 'Phone 2505.

WANTED — PAPERHANGING AND Papering. 'Phone Mr. White, 2312W.

WANTED — USED GUITAR CASE. 711 Bethune Street.

COUPLE, WITHOUT CHILDREN, WANT Five or Four Roomed House, close C.G.E. 'Phone 1598W.

STOVES AND FURNITURE WANTED. 'Phone 3475W.

17-Help Wanted. Male or Female-17

WE HAVE HELPED HUNDREDS TO obtain Positions as Letter Carriers, Postal Clerks, Customs Examiners, Clerks, and Stenographers, etc., and can help you. Write us for proof and free information M C C Schools Ltd., Toronto 10 Oldest in Canada

EXAMINATION
FOR CIVIL SERVICE CLERKS.
YOU HAVE TIME TO ENSURE SUCcess at the coming Clerk's Examination if you write us immediately for particulars and proof of our remarkable successes over many years. M. C. C. Schools, Ltd., Toronto 10.

18 Help Wanted, Female 18

THREE LADIES (OVER 30) TO SELL Foundation Garments; must be willing to work; commission. Apply Apartment 5, 264 Hunter Street.

A COOK AND A LAUNDRESS WANTed for Summer Boarding-house, capacity 60 guests; state wages. Write Box 4, Bobcaygeon, Ont.

Paint or Paper,
Plant or Plaster,
The WANT ADS
Finds Its Master.

BUYERS
OF
FARM STOCK
Always follow Examiner Classified Ads. That's why farm stock is sold so quickly by using
THE EXAMINER
TEL. 1600

PROFESSIONAL

41 Accountant 41

EDWARD HUMPAGE — Chartered Accountant, Auditor. 419 George Street

44 Lawyers 44

EMMETT F SHEEHY — Bonded Attorney. Loans. 397 George Street.

PECK, KERR & McELDERRY — Barristers and Solicitors, 415 Water Street Peterborough. Telephone 1950 E. A Peck, K.C. P. D Kerr, K.C. V. J McElderry K.C.

HON. G. N GORDON, K.C. W. B GORDON — Law Offices, 393-39 George Street. Appointment by Telephone. 3300 and 3301

JACOB LOW — Barrister, Solicitor Notary Public. Money to Loan on First Mortgages 219 Hunter Street West. Peterborough, Ont 'Phone 2244. Nights and Holidays 1024.

ALEXANDER L. ELLIOTT, K.C., M.P.P —Barrister, Etc. Money to Loan interviews by Appointment. Telephone 3. Office: 355 George Street, Kresge Building, Peterborough.

W. R. PHILP — Barrister, Solicitor Notary Public. 385 Water Street 'Phone 602.

45 Veterinarian 45

HAROLD WORTON, V.S., B.V.Sc. 633 Charlotte West. 'Phone 1285.

47 Mineral Fume Baths 47

MINERAL FUME BATHS. DE-TOXIFY AND RE-VITALIZE NATURE'S WAY. 'PHONE 3157, PETERBOROUGH 220 BROCK STREET.

MONEY TO LOAN
$50 TO $500
LOANS
WITHOUT ENDORSERS
12 Months to Repay. Quick Service. No Credit Enquiries of Friends or Relatives
RATES AUTHORIZED BY SPECIAL ACT OF DOMINION PARLIAMENT.
CENTRAL FINANCE CORPORAION
Second Floor, KRESGE BUILDING
355 GEORGE STREET
TELEPHONE 1703, PETERBOROUGH
Loans Made in Nearby Towns
Tune in CFRB, 6-6.15 p.m. Daily

MORTGAGE LOANS, 5½%, APPLY TO G. N Gordon, K.C., and W. B Gordon

PERSONAL LOANS
$50 TO $400
To responsible persons of sufficient earning ability who are the owners of a Car or Furniture, whether fully paid for or not, we offer a service. Only your signature required. Loans repayable in convenient monthly payments.
TORO FINANCE CO.
183 CHARLOTTE STREET

FEATURES OF OUR
AUTO LOANS
AND
REFINANCING SERVICE
ONLY car owner signs.
CANADIAN money used entirely.
EASY parking.
YOU deal with the owners.
NO middlemen brokers.
DIXON & HURLEY
Peterborough, Ontario
391 Water Street Tel. 498J
Representing
Campbell Auto Finance Company, Ltd.
LARGEST COMPANY OF KIND IN CANADA.
ACCOUNTS ANYWHERE IN ONTARIO.

Cottages Renting,
Bicycles Selling;
Ice Boxes Moving,
In the WANT ADS

23 Auto Repairs and Accessories 23

COAL OIL, 16c. DISTILLATE 13½c Vulcanizing, Car Repairs. Guaranteed Service. Dawson's Service Station. 'Phone 1523.

25x Dressmaking 25x

DRESS & MANTLE MAKING, ALTERAtions. E. Mitchell, 593 Harvey. 899W

28 Moving and Storage 28

SHORT DISTANCES OR ANYWHERE in Canada or United States, Covered Padded Vans. Experienced, Courteous Man. Apply, full particulars. M. Rawlinson, Limited, 610 Yonge Street Toronto.

30 Painters and Paperhangers 30

HOLDEN & MILLIGAN
Interior and Exterior Decorators. Estimates Free.
'PHONE 3322M.

PAINTING AND PAPERHANGING — Only Best Workmanship and Best Materials used. Fine selection of Paper at all Prices. 'Phone 2574J.

34 Radio Service 34

1939 PHILCO
CAR RADIOS
$39.95.
BROWN'S RADIO SERVICE
547 George Street.

OUR BOARDING HOUSE —with Major Hoople

49 NOTICES 49

Notice to Creditors

IN THE MATTER OF THE ESTATE OF ROUAMA WEBSTER, Late of the City of Peterborough, in the County of Peterborough, Housekeeper, Deceased.

NOTICE IS HEREBY GIVEN, That all Creditors and others having CLAIMS against the Estate of the said ROUAMA WEBSTER, who died on or about the Eighth Day of March, A.D. 1938, are required to send to the undersigned Solicitors for the Executors of the said Estate, on or before the 13th Day of June, 1938, their names, addresses, and full particulars of their Claims duly verified, and that after such last mentioned date the said Executors will proceed to distribute the Assets of the said Estate among the parties entitled thereto, having regard only to the Claims of which they shall then have received notice.

DATED at Peterborough, this 10th Day of May, A.D. 1938.

MARY CAREY and GEORGE CAREY, Executors,
By HALL & CARLEY,
No. 8, Bank of Commerce Block, Peterborough, Ontario,
Their Solicitors.

Notice to Creditors AND OTHERS.

IN THE ESTATE OF MARY DUNLOP.

All Persons having CLAIMS against the Estate of MARY DUNLOP, late of Peterborough, Spinster, Deceased, who died on or about the Third Day of April, 1938, are hereby notified to send in to the undersigned Personal Representatives of the said Deceased on or before the Twenty-third Day of June, 1938, full particulars of their Claims. Immediately after the said date the said Personal Representatives will distribute the Assets of the said Deceased having regard only to Claims of which it shall then have notice to the exclusion of all others, and it will not be liable to any person of whose Claim it shall not then have notice for the Assets so distributed or any part thereof.

DATED at Peterborough, this Twenty-first Day of May, 1938.

NATIONAL TRUST COMPANY, LIMITED,
20 King Street East, Toronto, Ontario,
And BASIL D. HALL, Executors,
By HALL, HALL & STEVENSON,
Their Solicitors herein.

50 AUCTION SALES 50

FOR A SUCCESSFUL AUCTION — J. H. MILES, Auctioneer, Valuator Tel 1477.

MILES' AUCTION ROOMS — THURSday, June 2, at 1.30: One Bedroom Suite, Chesterfield Suites, Ice-Boxes, Dressers, Dining-room Suite, Electric Floor Waxer, Dishes, Beds, Sewing Machine, etc.

HOME IMPROVEMENT

FOR CEMENT WORK
'Phone HOWARD ROSE 2312J
FREE ESTIMATES.

REPAIRS, ALTERATIONS — YOUR money goes further during Halliday's Jubilee Sale. Free Catalogue shows Bargain Prices on Roofing, Wallboard, Doors, Glazed Sash, Flooring, Paint, etc. Monthly payments if desired. 'Phone 1086. Halliday's Local Sales Representative, Wm. J. Bull, 539 Downie.

Plumbing and Heating.

FOR EXPERT PLUMBING AND HEATING REPAIRS & CONTRACTS SEE J. L. P SMITH - 372 WATER ST.

Electrical.

GRANT & LOUCKS
FOR WIRING, FIXTURES, WIRING DEVICES, REFRIGERATORS, Free Estimates on Jobs.
RADIOS, ETC.
'PHONE 798.

The Examiner
CLASSIFIED ADVERTISING RATES

Cash Rate:
1 Cent per Word or Figure per Insertion, Minimum Charge 25c

Charge Rate:
1 Cents per Word or Figure per Insertion. Minimum Charge 35c

Box Numbers:
One or more Consecutive Insertions 10c

Coming Events:
Per Word per Insertion 2½c
Minimum Charge 50c

Special Announcements:
Birth Announcements 50c
Engagement Announcements 50c
Marriage Announcements 50c
Death Notices 50c
Card of Thanks (up to 1 inch) 50c
In Memoriam (up to 2 inches) 75c
Over 2 inches (per inch extra) 50c

Legal, Municipal, Government, Auction Sales:
First Insertion, per agate line 12c
Repeat Insertions 6c

'PHONE 1600.

POPEYE —By E. C. Segar

THE TUTTS By Crawford Young

SALLY'S SALLIES

Some men seek justice—others have it thrust upon them.

DONALD DUCK By Walt Disney

TILLIE THE TOILER —By Russ Westover

HENRY —By Carl Anderson

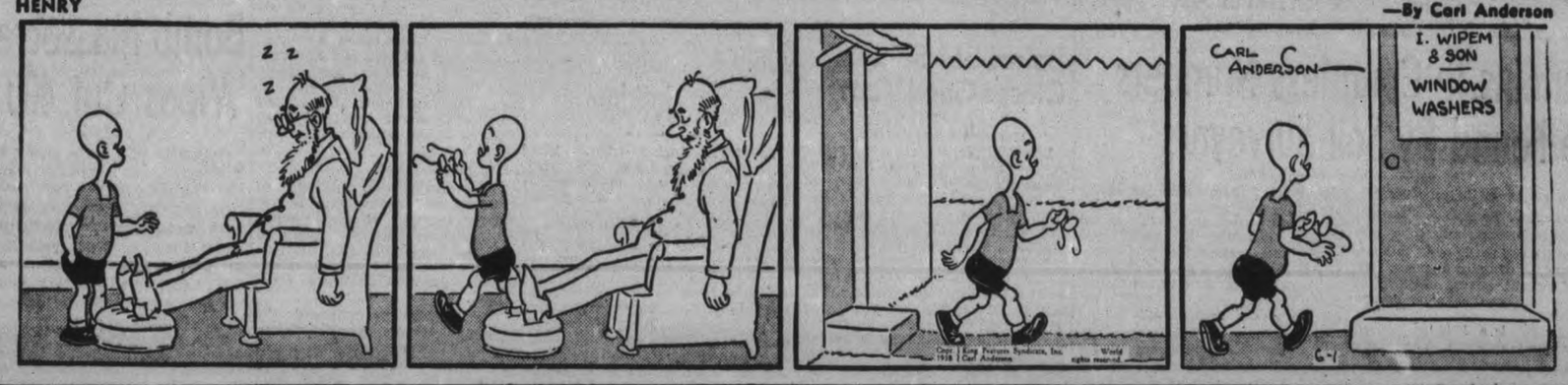

BRICK BRADFORD —By William Ritt and Clarence Gray

BRINGING UP FATHER —By George McManus

THE GUMPS

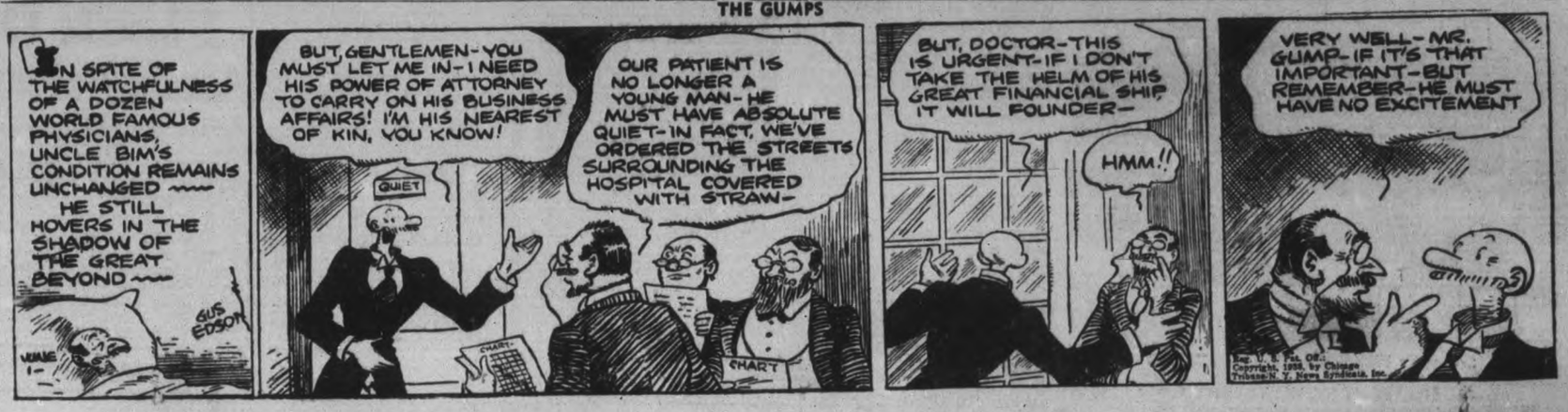

Department Men Are Busy Making Soil Survey In Peterboro County

Two surveyors are busily engaged these days, and will be until next fall, making a soil survey of all Peterborough county, the first that has ever been taken. Over every acre of land they travel, take notes, examine the soil. At the end they will prepare a map in which the knowing will be able to tell the characteristics of the soil on every farm in the county, and what crops should be grown there.

Drumlins (the gently sloping hill seen at UPPER LEFT) are peculiar to Peterborough county, the surveyors said. LOWER RIGHT shows one of the surveyors, G. A. Hills of the Ontario Agricultural College pointing out to Frank Paterson, agricultural representative, the brown layer that lies within a foot or more of the surface of the ground, and is of particular interest. LOWER RIGHT shows the two surveyors, L. R. Webber (LEFT) and G. A. Hills, of the Ontario Agricultural College. (Examiner Staff Photos.)

Drumlins In Countless Numbers Are Found By Soil Surveyors

Add a new word to your vocabulary, drumlin. To give the scenery about Peterborough county a new significance you really need to know that word. A drumlin is not a new kind of animal, but an old kind of hill that has been here for countless centuries.

Armour Hill is a drumlin—indeed a very good drumlin. There are hundreds of them about the country. They rise gently like a whaleback, and almost always run in the general direction of north and south. Every resident of this county has seen them, a good percentage of farmers have them in their land. Some are big, some are small, but all are easily recognizable.

Ireland gave the drumlins their name, but the significance of the term has long been lost. The Irish called them drumlins and drumlins they remain. When the same type of hills were found here, they too became drumlins. They were formed during the glacial era, by comparatively shallow ice, which, moving slowly, was too thin to scrape the soil beneath to a flat surface such as is found about London. The ice was only about three miles deep around Peterborough, geologists estimate.

Of particular interest to two surveyors from the Department of Agriculture are the drumlins. These two men, G. A. Hills and L. R. Webber, are making a soil survey of all Peterborough county. It will take them until fal lat least, so meticulous is their examination. They have already started on their work, and spend much of their time walking over farms, learning what kind of soil is to be found in each section. At the end they will prepare a map which, when read by the knowing, will give much needed information, Agricultural representatives, by a glance at it, will be able to tell farmers exactly what type of soil is to be found on their farms, in what minerals if any the soil in their particular area is deficient and what should be done about it. what crops are best suited to the land, what problems face the farmer.

New Type of Loam

They have already found and named a new type of loam, the "Otonabee". Because it was first mapped in Otonabee township, it will be called by that name wherever found in the province in future. Another type found is the "Algonquin loam," which lies in the bed of what was once Algonquin Lake.

A hundred factors have to be looked into in making the survey. Of particular interest is the brown layer that lies within a foot of the surface of the ground in the southern part of the county. It indicates a well drained soil with unchanged mineral soil material close to the surface.

In explanation of the significance of a soil survey, here is what one of the surveyors, G. A. Hills of the Ontario Agricultural College at Guelph has to say.

"The work of the soil surveyor is to study soils under natural conditions. He notes their formation and the processes of factors responsible for such formation. He observes the type of plant and tree growth under the various soil conditions. He classified them according to their native or inherent characteristics. He charts, on a map, the location of each soil type. Since there are many inter-related factors involved, much data has to be secured before each soil type can be fully described.

Study of "Breeds" of Soil

"Although the comparison cannot be carried too far, one might say it is a study of the "breeds" of soil. In the same way that a knowledge of the breeding of a farm animal is essential to its proper care, management, and use, the "genetic" study of the soil furnishes the basis for a sound program of soil fertility, soil management, soil utilization and conservation.

"One of the inherent characteristics of the Jersey cow is to produce milk with high butterfat content and to respond to a ration with a minimum amount of roughage. The inherent characteristic of sandy soil is to respond to a "ration" high in potash. But whether a sandy soil, or any soil, is adapted for a certain crop does not depend entirely on the surface soil. Much depends on what lies underneath the plow soil. A soil surveyor studies each successive layer of soil, beginning with the surface layer and going down to the soil material which has not been changed by weather, crops or man. Commonly this study takes him down three or four feet from the surface but occasionally much further. Much is learned from this "profile" study. For instance, whether a sandy soil should be utilized for tobacco, orchard or other agricultural crops, or should be limited to the production of forests, depends chiefly on the profile, although other inherent characteristics are considered.

"As the entire agricultural enterprise is intimately related to the nature of the soil, the inventory of soil resources provided by the soil survey forms a scientific basis, not only for a sound soil fertility program, but for all rural development."

Freed As Spy

Sylvia May Bradshaw, 22-year-old daughter of a British manufacturer, was absolved of all connections with German espionage in the U.S. by federal agents. She had been held at New Orleans on suspicion of being a German spy after taking pictures of the army airport at Shreveport, La.

Nerves Were So Bad Could Not Stand The Children Playing

The happiness of every home depends largely on the health of the wife and mother. If she is nervous, peevish and irritable, worried by the cares of the household, and tormented by the pains and irregularities that accompany a run down system, there can be no happiness in the home for the husband and children.

Women who are weak and run down, nervous and irritable should take a course of Milburn's Health and Nerve Pills to help restore them to the blessing of good health.

Mrs. Thomas Kirk, Neston, Alta., writes:—"I was in such a weak, run down condition before I started using Milburn's Health and Nerve Pills I could not do my housework, and would be so nervous I could hardly stand the noise of the children at their play. Now, after taking three boxes of H. & N. Pills I feel like a different person.

I shall always tell anyone not feeling well to use your medicine."

Put up by The T. Milburn Co., Ltd.

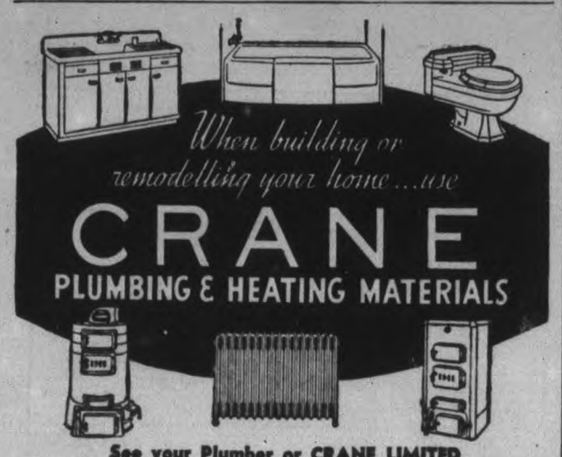

Lakefield Society Closes Good Year

(Examiner Correspondence.)

LAKEFIELD, June 1.—The closing meeting of the 'Teen-Age Girls' Branch of the Women's Auxiliary of St. John the Baptist Church, Lakefield, took the form of a lawn tea and was held at the home of the president, Miss Hazel Crawford.

As this meeting marks the close of the season's activities, the girls turned in their fancy work. The articles of sewing and knit-wear were sorted over and a number of completed articles all made by the girls during the year, were made ready to send to headquarters for shipment with the next bale.

The financial report was presented and proved very satisfactory. After settlement of all accounts a balance was left in the bank sufficient to cover the group's pledge of $19.38.

Tea was then served and a pleasant social enjoyed by all.

Canadian Held

VIENNA, June 1 (CP Cable). — Police today held a Canadian giving the name of C. A. Granz who stated he was a merchant come to Germany to distribute funds among Austrian Jews."

Police said a large sum of money and jewelry were found in possession of the man and that he was being held at the request of Scotland Yard. It was alleged he also used the names of Charles Aubrey and Charles Steele.

HONOR CONNAUGHT

NEW DELHI—(CP). —Recalling the military services of the Duke of Connaught, formerly Governor General of Canada, an annual polo tourney here is named after him, this year's being won by the 19th Lancers.

Ottawa To Study Monday Holiday

TORONTO, June 1—(CP). — The Canadian Government will give careful consideration to Toronto's suggestion that before a date is set for observance of the King's birthday next year, the holiday be fixed for the Monday of the week in which June 9 falls, the city was assured today.

A letter from the Under-Secretary of State at Ottawa, to whom the suggestion of the Toronto Board of Control had been sent, said His Majesty had decided that his birthday in future should be officially celebrated in the United Kingdom on a Thursday early in June.

"In Canada, it was thought appropriate that the day appointed might be the day decided upon by the King as the date for the celebration in the United Kingdom," the Ottawa communication added.

Lakefield Pastor Receives Gift

(Examiner Correspondence.)

LAKEFIELD, June 1.—Rev. and Mrs. W. J. Creighton were guests of honor on Wednesday, at a re-union of Bobcaygeon Old Boys and Girls, who gathered at the home of Mrs. J. Twist, Lakefield, to express to Rev. and Mrs. W. J. Creighton, regret at their departure and to extend good wishes for their future.

Those present were Mrs. A. Northey, Mrs. J. Morrison, Mrs. T. C. Yonge, Mr. and Mrs. J. M. Simpson of Lakefield, and Mr. and Mrs. McMullin and Mrs. W. G. Smith of Apsley

It was a very happy reunion of old friends and "do you remember" was heard on all sides. After refreshments were served, Mr. Simpson spoke a few words saying that just as his Bobcaygeon friends had regretted Rev. Creighton's departure from Bobcaygeon for Lakefield, thirty-one years ago, so now did they regret his departure from Lakefield. In token of their friendship and high esteem, Mrs. Northey presented Mr. Creighton with a silver relish dish. Mr. Creighton thanked all present.

Approximately 19,000 miles of trackage has been abandoned by U.S. railroads since 1920.

Mourns Valentino

Reviving one of the late actor's greatest film triumphs, a Hollywood theatre showed Rudolph Valentino in "The Sheik." A photographer, stationed at the theatre to make pictures of prominent film folk expected to attend, took the above photo of a mysterious woman-in-black who applied for admittance. The unknown veiled woman fled as the picture was taken. It recalls the mysterious woman-in-black who every year places roses at the Forest Lawn crypt of Rudolph Valentino.

HOW YOU CAN ATTRACT MEN

Don't let love and romance pass you by. Men like girls with lots of pep and energy.

So start taking time-proven Lydia E. Pinkham's Vegetable Compound and note the difference. Pinkham's Compound, made *especially for* women from wholesome herbs and roots, helps Nature tone up your system and thus calms irritable nerves and gives you more pep to really enjoy life.

For over 60 years one woman has told another how to go "smiling thru" distress from female functional disorders with Pinkham's Compound. Let it help YOU!

4 Jap Planes Downed Near Canton

Nippon Divisions Trapped Upon Central Front

SHANGHAI, June 1 (AP). — The Japanese air force today struck heavily at two centres vital to Chinese resistance, Hankow, provisional capital, and Canton, southern metropolis and gateway for war supplies from abroad.

Thirty planes attacked Hankow and Japanese accounts said they shot down 18 Chinese planes in dogfights over and near the city. The Hankow airfield was heavily bombed. Japanese admitted one of their own planes was missing.

It was the first big raid on Hankow since that of Emperor Hirohito's birthday, April 29, in which more than 50 Chinese and Japanese planes fought a half-hour's indecisive battle. (Each side declared the other lost heavily in the April 29 fight).

Canton, through which most of China's munitions from abroad pass, was raided for the fourth successive day, but Chinese said four of 22 attacking planes were shot down.

Hong Kong dispatches said the Japanese air forces spread its attacks over a wide area around Canton, raiding many towns in Central and Northern Kwangtung Province.

Refugees, including some foreign women and children, poured into Hong Kong for safety. Hong Kong officials estimated the colony had received 24,000 refugees since Saturday.

Many Japs Trapped.

Chinese said large numbers of Japanese were trapped in a 21-mile square segment of the 250-mile Central China front, from which the Japanese hope at a strategic moment to attempt a central offensive on Hankow, China's provisional capital.

The division commanded by Lieutenant-General Kenji Doihara, Japan's "Lawrence of Manchuria," was among those encircled, the Chinese said. There seemed little chance for escape.

Far to the south, there was another 22-plane raid on Canton. A Chinese squadron, said to number 40 planes, intercepted the raiders, however, in an air battle east of the city.

Hong Kong dispatches said four Japanese ships were shot down, including one large bomber. Five of the Japanese ships broke through to reach Canton, but dropped only a

MUGGS AND SKEETER —By Wally Bishop

Bomb Massacre Wipes Out 400

GRANOLLERS, Spain June 1 (C. P.-Havas). — One hundred women and children who had been peacefully gathered in the fish market were among more than 400 civilians blown to bits or horribly mangled by 20 bombs which insurgent war planes dumped on this town to-day in the Spanish War's deadliest bombardment.

This afternoon more than 400 dead had been extricated from the ruins. Digging for additional victims was still in progress, although Granollers' morgue and hospitals were already overfilled with killed and injured.

No military objectives were aimed at in this insurgent bombardment. All the bombs fell in the centre of the city, in or near the City Hall and market place. The caretaker of the Granollers Cemetery, where the overflow dead from the morgue were piled, estimated five women and children had been killed for every man.

Mostly Refugees.

Granollers, 16 miles north-east of Barcelona, has 20,000 inhabitants, most of them refugees from Asturias and Andalusia. The bombardment, the first it has known, occurred at 9 a.m. Five airplanes swooped over the town, dropped their murderous loads, and disappeared so quickly that none had time to flee to air-raid shelters.

Town Hall Square and the market place where most of the bombs fell were thronged at that hour. Practically all the women and children in the fish market were killed outright or maimed by one bomb which fell directly in their midst, and then buried under the wreckage of the building, which collapsed.

LUMBER MILLS PICKETED.

TIMMINS. — More than 200 picketers were established in front of three lumber mills as the strike of lumber workers went into effect today, in protest against alleged failure to pay scheduled rates of pay.

Blueprints for a modern battleship cost approximately $1,000,000.

New Code Teeth Said Intrusion

TORONTO, June 1—(CP).—Proposed amendments to the criminal code now going through Parliament at Ottawa, so far as they concern fines for hit-and-run drivers and revoking of licenses for drivers, called an intrusion by the Federal government into the Provincial field by W. D. Robertson of the Ontario Motor League to-day.

The League official said that if the amendments are passed, "they will supersede the Provincial regulations and these will have to be cut out of the Provincial statutes.

"We think the right to license drivers belongs entirely to the Provincial field. The Ontario Act was revised very carefully and, we think, adequately covers the field. We don't believe in having two sets of regulations."

There are no trusties at Alcatraz, U.S. government prison in San Francisco Bay.

THE CANADIAN DEPARTMENT STORES LIMITED

C.D.S. Thursday News

STORE HOURS—9 a.m. to 5.30 p.m.; Wednesday 9 a.m. to 12.30 Noon. Saturday 9 a.m. to 9.30 p.m. Phone 3000

20% DISCOUNT on all Helena Rubinstein Products THIS WEEK ONLY! —Main Floor, C.D.S.

Sale Extraordinary!

WHITE English Broadcloth SHIRTS

ORDINARILY EACH 2.00

3 Day Special Each 1.45

3 for 4.25

Just as May turns into Summer, C.D.S. springs an important sale of good quality White Cotton Broadcloth Shirts. Here are shirts made from fine English broadcloths—the quality you find in 2.00 shirts—they are carefully and expertly made up. With such a substantial saving, and one of the season's finest shirt values buy enough to last you for months to come. Attached and separate collar styles. Sizes 14 to 17½ 1.45

—Main Floor, C.D.S

Cellulose Fibre Window Shades

Special Each ..... .49

A good quality Window Shade, made from a strong Cellulose (fibre) washable. Mounted on sturdy roller and comes complete with brackets and metal pull. Colors, cream, green, white. Size 36 x 6 ft. Special, each ..... .49

—Basement, C.D.S

Women's and Misses' Cool Flock Dot Voile Frocks

Here are Sheer Cotton Frocks to flutter you into Summer! You'll look cool and feel so in them! White flock dots on navy, wine, brown, and black grounds. Bolero style with gored skirts. Two-piece style with detachable white pique collar and cuffs. Sizes 11 to 20, 40 to 52. Each 3.98

Misses' Summer Skirts

Washable—White and Pastel Shades

For summer sport and casual wear, you'll want one or more of these Skirts. Smartly tailored, pleat back and front, with zipper closing at side. Materials of soft wool and cotton flannels, and Alpine cloth (rayon and cotton). Sizes 14 to 20. Each ..... 1.98 and 2.95

—2nd Floor, C.D.S.

THE CANADIAN DEPARTMENT STORES LIMITED

Tomorrow
FAIR.

The Peterborough Examiner

Last Year
MAXIMUM 81 - MINIMUM 56

VOL. LXXX, No. 128 PETERBOROUGH, THURSDAY, JUNE 2, 1938 ★ PRICE THREE CENTS

Japs Will Pay For Bombing U.S. Property

Will Also Allow Citizens Back To Their Posts

WASHINGTON, June 2 (A.P.).—Japan agreed to-day to meet almost all demands for restitution of American property in China and for the right of unhindered return of United States citizens to their posts there.

The State Department, on the basis of telegrams from the American Consul-General at Shanghai, announced that:

The Japanese restored to the American Southern Baptist Mission yesterday their High School properties in the Chapel district of Shanghai.

The Japanese military authorities have agreed to the return of American missionaries to Nanking and have issued 10 passes for this purpose.

Britain Presses For Peace With 4 Nations

LONDON, June 2 — (AP). — Neville Chamberlain, this week starting his second year as Prime Minister, was reported to-day to have initiated fresh diplomatic activity in Spain, Czechoslovakia, Germany and France to restore and keep European peace.

The Cabinet was understood to have approved a two-fold plan:

1. To bring the Spanish government and Spanish insurgents together in a round table peace conference, a course which unconfirmed reports said Premier Mussolini of Italy already has approved.

2. Negotiation of a solution of the difficulties between the Czechoslovak government and its minority of Sudeten Germans who have the pledged "protection" of Germany.

The Government's hope of mediating the Spanish civil war, which will have been drawn out for two years July 18, was based on two factors:

1. The belief in influential quarters that many Spaniards on both sides of the conflict are sick of war and would welcome a peace parley.

2. Definite signs of progress toward obtaining withdrawal of foreign volunteers fighting in the war.

Feelers Put Out.

Soundings on a peace conference were understood already to have been made both at Burgos, seat of General Franco's insurgent government, and at Barcelona, Spanish government capital.

Viscount Halifax, Foreign Secretary, was reported to have reviewed the question with the Spanish Ambassador, Pablo de Azcarate Y Florez, last night.

The French Foreign Minister, Georges Bonnet, was said to have discussed the same question with the Spanish Ambassador in Paris.

Some quarters said Great Britain favored as a possible basis for a peace parley the 13-point program for the Spain of the future advanced May 1 by Premier Joan Negrin of the Spanish Government.

This program included a guarantee of civil, social and religious liberty, assurance of the absolute independence of Spain from foreign powers, riddance of military forces, agrarian reforms to eliminate feudal aristocratic landowners, a guarantee of workers' rights through social legislation, and full amnesty for all Spaniards who would co-operate in reconstruction.

2 Women Among 157 Out In Saskatchewan Election

REGINA, June 2.—(CP)—Two women were among the 157 candidates who returned to the hustings today after pausing yesterday to file nomination papers for the Saskatchewan election.

With polling June 8, they will fight it out in 47 ridings for 50 seats in the provincial legislature. This is the way they line up: Liberals, 50; Social Credit, 41; C.C.F., 31; Conservatives, 23; Independents, four; Independent Labor, three; Labor-Progressive, two; Independent Social Credit, one; Independent Conservative, one; Union-Progressive, one. Total 157.

Each candidate posted a deposit of $100 which the provincial treasury will keep unless he gets half the votes polled by the winning man in his riding.

With four major parties in the field, it was inevitable straight fights would be few.

There will be 21 three-cornered contests, 13 with four candidates running and only 10 with two men in the field. Fighting for two member seats are nine candidates in Regina, seven in Saskatoon and six in Moose Jaw.

There are 49 ridings altogether in Saskatchewan, electing 52 members, but the far-norther constituencies of Athabaska and Cumberland do not go to the polls until July 28 with

(TWO WOMEN)
(Continued on Page 8, Column 2)

Snake About His Leg Gets Driver Off For Wild Driving

Becket, Mass., June 2 (AP)

EVEN Registrar of Motor Vehicles Frank A. Goodwin could scarcely blame Selectman Ariel K. Raymond for driving a bit erratically yesterday. Raymond felt something twining about his leg, looked down and saw a three-foot spotted adder. He stopped his truck, after avoiding a tree, and killed the snake.

Franco Is Sorry He Sank British Ships

LONDON, June 2 (C.P. Cable). — General Franco to-day apologized to Great Britain for the sinking of British ships in Spanish waters. He explained British shipping was not deliberately chosen for attack, and added that he had ordered an investigation into the circumstances.

And while actively protesting against attacks on British shipping, the British Government moved for peace with two objectives in view:

1—A truce in Spain, with settlement of the Spanish War. For until the Spanish question is settled the Anglo-Italian Treaty does not become effective.

2—Re-opening of direct negotiations with Germany.

Yet while these are the recognized aims of British policy, British circles frankly recognize they cannot be achieved until considerable difficulties are overcome.

Must Spare Civilians.

In regard to Spain it is felt the first step must be cessation of the air bombing of open towns with the slaughter of civilians. In Tuesday's air raid on the Catalan market town of Granolers 500 were killed and wounded, of whom it is estimated 85 per cent. were women and children. The British and French Governments made parallel protests.

One obstacle was removed to-day when Russia, receding from her previous position, agreed to the British plan for withdrawal of foreign troops from Spain on condition that "effective sea control" be enforced.

Samuel Kagan, Russian member of the non-intervention sub-committee, announced this concession, but added that "the Soviet Government must reiterate its proposal that international observers be permanently stationed in Spanish ports." (Italian and German aid reaches the Spanish insurgents by sea).

The sub-committee adjourned to meet again June 10.

Direct negotiations with Germany are unlikely to prove effective till the dispute with Czechoslovakia is settled. Difficulties also have arisen over the service of Austrian loans, Anglo-German negotiations in Berline failed to get anywhere and remain suspended til lafter the Whitsuntide holidays.

Germany maintains that Austria now is only a German province and that the German Government therefore has no responsibility for Austria's foreign indebtedness. Britain declines to accept this interpretation and demands full service of Austrian loans.

May Miss On Two Loans.

Rumors circulate that Germany, if pressed unduly, may also default on the Young and Dawes loans. Four years ago, when the possibility of a German default arose, Prime Minister Chamberlain, then Chancellor of the Exchequer, piloted a bill through the House of Commons to create a debts clearing office and provide for imports restrictions reprisals.

The main provision of the bill was

(FRANCO IS SORRY)
(Continued on Page 2, Column 2)

Early Morning Crowing Signs Rooster's Ticket For The Oven

Montreal, June 2 (CP)

ESAU KAVANA must have chicken for dinner, Recorder Plante ordered today when Kavana pleaded guilty to the charge of violating the city anti-noise by-law.

Kavana's rooster had been disturbing the early-morning sleep of the neighborhood with its crowing, so Recorder Plante decided the best solution for all concerned would be for Kavana to eat the rooster.

Quinte President

NAPANEE, Ont., June 2—(CP)—Rev. W. P. Woodger, B.A., B.D., of Cobourg, United Church, was elected president of the Bay of Quinte Conference here today. Others nominated were Rev. H. W. Cliff, A. S. Cleland and P. L. Jull.

The new president has been at Cobourg since 1933 going there following a successful seven year pastorate here. Previously he had been stationed at Trenton and Marmora.

He is a son of the late Rev. Frederick Woodger.

Governor Sees Beauties Of Kawarthas

Lord Tweedsmuir Is Greatly Impressed With The Scenery

The Kawartha Lakes unfolded all their startling beauty on Wednesday for Lord Tweedsmuir, Governor General of Canada, on his tour in the "Bessie Butler."

Not by divine order could the weather have been improved. The sun shone brilliantly during the entire trip from Peterboro lift locks to Chemong by way of Lakes Katchewanooka, Stoney, Lovesick, and Buckhorn. There was just enough breeze to cool the air and keep away black flies and mosquitoes, at their height at this season.

Any resident of this district would have raised his chin in pride had he travelled the route with Lord Tweedsmuir and heard the pleasure and enthusiasm he expressed over the beauty of the Kawarthas. The wooded shores were in their freshest green, looking for all the world as though the trees, too, had decorated themselves for the Governor-General's visit.

At every lock along the route were crowds of spectators, waiting for a glimpse of the King's representative.

At Young's Point and at Burleigh Falls school children were waiting, waving flags on the boat's arrival, singing the National Anthem. At both places His Excellency proclaimed a school holiday. "You're going to have a holiday in honour of my visit," he told them. "Do you like that?" The children cheered him to the echo.

The largest crowd to greet him was at Chemong. When the boat docked at 6 o'clock after a 9-hour run. The dock was jammed and the Governor General was accorded an ovation.

Earlier in the day pupils at the Grove School provided the most colorful reception. Half a dozen dinghies, sails bellying, raced out to meet the Bessie Butler. At Burleigh Falls, G. K. Fraser's launch put on a dazzling burst of sped around and around the boat.. At Curve Lake hardy young Indian boys and girls were swimming at 5.30 p.m.

The trip began just south of the

(GOVERNOR SEES)
(Continued on Page 8, Column 1)

Airman Is Killed At Camp Borden

CAMP BORDEN, Ont., June 2 (CP)—Pilot Officer F. Birks, aged 27, of Montreal, was killed today when the training airplane he was flying solo crashed into a field six miles south of Camp Boden at noon.

A court of inquiry was set up by officers from the Camp Borden station of the Royal Canadian Air Force. Birks was not a member of the permanent force but had come here only a few days ago for summer training. He was a member of No. 115 fighting squadron of the non-permanent forces at Montreal.

Lottery Operators Sent To Jail

BOSTON, June 2 (A.P.). — Trial of two New York men for using the mails in promoting a fake Canadian lottery ended abruptly to-day when they retracted pleas of not guilty and pleaded guilty in Federal Court.

After the change in pleas, Maurice Barach of Albany was sentenced to a year and a day in a Federal Penitentiary by Judge Hugh D. McLellan, and Roy Hamlin of Glenns Falls was sentenced to six months in jail.

Judge McLellan sentenced Joseph C. Gagne of Rochester, N.Y., originally a co-defendant, who pleaded guilty yesterday, to a suspended six months' sentence and placed him on probation for a year.

The three were indicted in 1937 for using the mails to defraud and for conspiracy to use the mails in a scheme to defraud. Five Canadians named in the same indictments could not be extradited.

The British Air Ministry has taken over the municipal airport at Southampton, England.

Last Minute News Flashes

SCRANTON, Pa.—Six men were known to be dead, six others were seriously burned and two were missing today as the result of an explosion today in the Butler Mine in this Eastern Pennsylvania anthracite field.

DETROIT—A jury of eight women and four men convicted Mrs. Julia M. Barker, once wealthy Detroit real estate operator, of manslaughter today for the fatal shooting January 15 of Mrs. Edith May Cummings, her business associate. The jurors deliberated eight hours.

Atop Pilot House

Lord Tweedsmuir, Governor-General of Canada and Principal Kenneth Mackenzie of the Grove School at Lakefield, are seen here atop the pilot house of the Bessie Butler as they viewed the Kawartha district in all its summer splendor on Wednesday.

(Examiner Correspondent's Photo.)

Sixty Hit and Run Accidents For Toronto In 5 Months

Never Had So Many Before Says Police, "Seems To Be Becoming Habit"

TORONTO, June 2 (CP).—Sixty hit-and-run accidents in Toronto for the first five months of the year were reported by traffic inspector Edward Dunn today. April had most, 27, but May was not far behind with 20.

"It seems to be becoming a habit to strike down someone and run away," said the inspector, who has never had so many cases before. During 1937 four victims of hit-and-run accidents died, and prior to that year the number of such cases was negligible.

Fliers Cut Path For Jap Troops

SHANGHAI, June 2 (AP)—Warplanes of the army of Nippon spread a trail of destruction today through towns and villages about the Lunghai Railway, and Japanese said this enabled their columns to make important gains.

The Japanese announced they had occupied a corner of Kishien, 20 miles south of Lanfeng, after an hour's fight. Chinese field gun positions north of Kishien were damaged heavily.

For two weeks, the Japanese have been fighting for staunchly defended villages about Lanfeng, railway station on the Lunghai on the westward route to Chengchow, whence they hope to turn southward in a mass offensive against Hankow, China's provisional capital.

One Japanese detachment claimed occupation of Luyi, 15 miles west of Pohsien, thereby helping to straighten the 75-mile crescent-shaped front running south from Lanfeng.

Supporting the land forces on this central China front, Japanese planes concentrated on towns back from the railway right-of-way about Lanfeng, where Chinese said they still were holding firm.

Capture by Chinese of three villages north and east of Lanfeng kept Japanese from lifting the siege of the division commanded by Lieutenant General Kenji Doihara, the defenders said.

Rescued From Canal

MONTREAL, June 2.—(CP)—Philip Brown, 50, of Peterborough, Ont., is in hospital suffering from shock after being rescued from the Lachine Canal here yesterday. He is under police guard.

Capt. Geo. Black Will Run Again

OTTAWA, June 2 (C.P.). — Return to political life of Captain George Black, former Speaker of the House of Commons, was announced last night by Mrs. Black, present Conservative memebr for the Yukon in an address to the Ottawa Conservative Business Women's Club.

Mrs. Black indicated Captain Black, who has been ill for several years, will attempt to find a seat again in the House of Commons. Mrs. Black, who succeeded him as the Yukon's representative, will not seek re-election.

Mrs. Black said the former Speaker will come to Ottawa after completion of a speaking tour he is making in the Yukon, and will be present at the Conservative Convention here in July.

Lily Pons Marries Orchestra Leader

NORWALK, Conn., June 2 (AP)—Lily Pons, French opera star, and Andre Kostelanetz, orchestra leader, were married at her silvermine home here today shortly after getting their wedding licence. Miss Pons gave her age as 33 and Kostelanetz said he was 36.

Probate Judge Louis Goldschmidt of Norwalk said he had waived the Connecticut five-day restriction clause which opens the way for the couple to be married without the customary delay.

Nurse Given Medal

OTTAWA, June 2.—(CP)—Miss Elizabeth L. Smellie, chief superintendent of the Victorian Order of Nurses or Canada, has been awarded the Mary Agnes Snively Memorial Medal by the Canadian Nurses' Association, it was announced today.

The award was made in recognition of Miss Smellie's distinguished service in the field of nursing.

The Weather

The Examiner's Barometer	Peterborough Temperatures	
Noon - - 28.90	To-day:	
	6 a.m. - -	60
	Noon - -	68
	Yesterday:	
	Highest -	76
	Lowest - -	47
	One Year Ago.	
	Highest -	81
	Lowest - -	54

Ideal weather favored first of early-closing days yesterday, but this morning the barometer has again slipped to "unsettled" sector.

Sun—Rises at 4.39 a.m., Sets 7.52 p.m.

Weather Forecast

Loweg Lake Region — Fresh or strong south-west to north-west winds; partly cloudy, with scattered thundershowers. Friday: Moderate to fresh north-west and west winds; fair; not much change in temperature.

Georgian Bay — Fresh north-west and west winds; fair to-night and on Friday; not much change in temperature.

Northern Ontario — North and north-west winds; mostly cloudy and cool, with scattered showers. Friday: Fair and comparatively cool.

Ottawa and Upper St. Lawrence Valley — Fresh to strong south-west to north-west winds; partly cloudy, with thundershowers; cooler to-night. Friday: Moderate to fresh north-west winds; fair and comparatively cool.

Lake Superior — Fresh north-west winds; partly cloudy. Friday: Moderate variable winds; fair and moderately warm.

Kenora and Rainy River — Mostly fair and moderately warm to-day and on Friday.

Manitoba — Fair and warm to-day; probably light scattered showers to-night or early on Friday; a little cooler on Friday.

Saskatchewan — Partly cloudy; possibly light scattered showers; a little cooler to-night. Friday: Fair and moderately warm.

Alberta — Mostly fair and moderately warm to-day and on Friday.

London, 8 a.m. — Temperature, 50; fair; west gale.

Paris — Temperature, 55; fair; south-west gale.

6 Cents a Mile Airline Fare in Canada

OTTAWA, June 2 (CP). — The basic passenger fare on the Trans-Canada Air Lines will be between 5½ and 6 cents a mile, Philip G. Johnson, vice-president in charge of operations, Trans-Canada Air Lines, said today to the Canadian Manufacturers' Association in a question period after an address in which he outlined development of the service.

Trans-continental air service in the United States had been developed piece-meal, said Mr. Johnson. In Canada it was being sought to do it all at once and steady progress was being made. Particular care was being taken with the weather reporting service and it would be on a par with any in the world. A fleet of 15 planes will be needed to maintain schedules.

Means must be found to overcome fading of radio caused by the northern lights, he said. There were also radio communication difficulties caused by instruments used in hospitals and by doctors.

There were plans to operate feeder lines between Toronto and Buffalo and between Toronto and Windsor, Ont., said Mr. Johnson. There were some difficulties in the way in connection with the rights of Canadian commercial planes within United States borders.

In the services into the north, Canada had perhaps the largest subsidized air service in the world, said J. A. Wilson, controller of civil aviation, Department of Transport. Through these services more had been learned in the past 10 years about Canada's northland than in the preceding 300 years.

Union Jack Idea Defeated by I.O.D.E.

VANCOUVER, June 2.—(CP). — A resolution urging nations in the British Empire which use separate flags to adopt the Union Jack as their flag was defeated here yesterday at the annual convention of the Imperial Order, Daughters of the Empire. Delegates felt it was a question for nations concerned to decide for themselves.

A resolution asking removal of the League of Nations committee from the list of standing committees also was defeated.

The resolution was submitted by Mrs. W. G. Lumbers of Toronto, who explained it "was not intended to disturb the National Chapter's affiliation with the League." It was defeated by a three to one vote.

Mrs. W. G. Lumbers of Toronto, was re-elected for her fourth term as president of the Order. Mrs. J. W. Detwiler of London, was chosen educational secretary.

$25,000 Warehouse Burns in Brantford

BRANTFORD, Ont., June 2—(CP)—A large truck warehouse, owned and occupied by A. Finch and Sons Transport, Brantford, was destroyed today by fire of unknown origin. Two barns were razed and four homes, the backs of which were close to the warehouse, were ignited.

The loss was estimated at about $25,000. Destroyed with the warehouse were three trucks, two cars, a motorboat and the merchandise in the warehouse and on the trucks.

When the fire department arrived they saw nothing could be done to save the warehouse and turned their efforts to extinguishing the fires in the four adjacent homes.

American costume jewelry is to be introduced into Alexandria, Egypt.

Hepburn Alone Is Blocking Seaway Power Plan Lyon Charges At Probe

Doubts Plan Will Be Delayed Many Years; Claims Ontario Government Not Hydro Behind Deal In 1937

TORONTO, June 2 (CP).—Premier Hepburn alone stands in the way of the St. Lawrence Waterway development as a power project, T. Stewart Lyon, former chairman of the Ontario Hydro-Electric Commission, said today before a legislative committee inquiring into Commisson affairs.

Mr. Lyon, who resigned the chairmanship late last year at Mr. Hepburn's request, said he doubted, however, that the St. Lawrence development by Canada and the United States would be delayed many years.

"There is only one man standing in the way of the St. Lawrence development and that man is the Prime Minister of Ontario," he said.

Mr. Lyon told the committee a 1937 power contract between the Commission and the Ottawa Valley Company was the responsibility of the Ontario government.

Recalled to the witness stand Mr. Lyon said the government, and not the commission, was responsible for the agreement which replaced a contract cancelled in 1935.

Mr. Lyon insisted he knew nothing of the terms which Dr. T. H. Hogg, then the Commission's chief engineer and now chairman, had suggested. The terms, he said, were sent by airplane to Premier Hepburn who was in Arizona on a health trip.

"You ought to be ashamed to make such a statement," declared J. H. Clark, (Lib. Windsor-Sandwich) and a member of the committee. "You and your fellow commissioners drafted the contract and recommended it to the government."

Lyon Denies It.

Mr. Lyon denied this and also a suggestion that the other commissioners, Arthur W. Roebuck and Hon. T. B. McQuesten, had outvoted him on the contract issue.

"Why tell us this was arranged behind the back of the commissioners?" demanded Mr. Clark.

"It was arranged through that letter which Dr. Hogg sent to the Prime Minister," replied the former chairman.

Mr. Lyon said Ontario paid the Ottawa Valley Company $12.30 a horsepower, including 70 cents transportation cost.

"Ottawa Valley got a preference of 70 cents, or $2,000,000 over the length of the contract, on such a small sum," he observed.

Mr. Clark thought the company was entitled to some return or preferential treatment because it had built half the power plant on the Ottawa river, the Commission building the other half.

Roebuck Has A Complaint.

Mr. Roebuck, who appeared before the committee yesterday, was recalled at his own request and criticized an accountof his testimony in Today's Toronto Globe and Mail which, he said, indicated he was taking credit for originating the St. Lawrence seaway scheme.

"I do not take credit for the conception of the joint seaways scheme," he said. "I did say that I made a suggestion about one feature of the proposal, but I certainly did not take credit for the whole plan. The suggestion offends my sense of modesty."

Discussing cancellation of power contracts with four Quebec companies in 1935, Mr. Roebuck said he had received an opinion from Louis St. Laurent, Quebec barrister, that the province of Quebec would not have authority to cut off power exports to Ontario. Such an action, the opinion declared, would

(HEPBURN ALONE)
(Continued on Page 2, Column 7)

90-Mile Gale Lashes British Isles

LONDON, June 2—(CP-Havas).—The British Isles were swept today by a storm that lashed the coast and caused heavy damage in many parts of the country.

At Brighton, Eastbourne, Dover and Folkestone the wind reached a velocity of 90 miles an hour.

Many fishing vessels in the vicinity of Hastings were feared lost. Several S.O.S. signals were heard during the night.

At the race course at Epsom Downs where only yesterday 400,000 people viewed the Derby, bookmakers' stands were blown down.

Across Southern England roads were blocked by fallen trees. The railway between Chingford and Liverpool was blocked for two hours by a tree that fell squarely across the tracks.

At Southend and Plymouth last night coast guards made repeated rescues of small ships and pleasure vessels caught in the storm.

The liner Queen Mary could not enter the harbor at Cherbourg where 270 passengers waited to board her. They were lodged on tenders for the night.

Steamer Finds Wreck.

The German steamship Marie Leonhardt of Hamburg, plunging through heavy seas in the English Channel, found the drifting wreckage of the yacht Ymbrin owned by Colonel Harafin of Guernsey. One man was picked up and another was believed lost overboard.

Another yachtsman, Frank Lewis 64, of the Sussex Yacht Club, died of exposure after being rescued from his 12-ton yacht Merlin in Portsmouth harbor.

The gale was playing havoc with the telephone service. The general post office announced that in the London area alone 2,941 subscribers were without service. In North Wales 820 subscribers were cut off. Sixty-four trunk and junction lines were down and three rural exchanges were entirely isolated. Fourteen lines between Ireland and England were down.

The storm practically ruined the cricket ground at Southend where a match between Essex and Worcester is in progress. Screens, tents, marquees, were all blown away.

Along the Brighton sea front from Saldean to Hove it appeared as if the area had been raked by naval guns. Windows were blown in and small boats smashed.

No N.Z. Conscription

WELLINGTON, June 2.—CP-Reuters)—Prime Minister Michael Savage today told a deputation from the Defence League that in the event of war compulsion in New Zealand would not start with man power.

He said that in the last war men were conscripted and that while they were dying others became wealthy. That would not happen again under the Labor government, he promised.

Plan Set To Move 3,500,000 From London in 72 Hours

LONDON, June 2—(CP)— A picture of the enormous scope of the government's plans to guard civilians from danger of air raids in case of war was before the British public today.

High spot in the plans, as outlined to the House of Commons last night by spokesmen for the home office, was one where-by railways could move 3,500,000—people—almost half greater London's estimated 8,000,000—at least 50 miles from the city in 72 hours.

Other projected plans included trench and dug-out shelters in London's open spaces for 1,500,000 people. The 7,000 dock basements in Stepney area could handle many thousands more.

Sir Samuel Hoare, home secretary, and Geoffrey Lloyd, under-secretary discussed the plans during the debate on air raid precautions, the question being raised by a labor motion to reduce home office credits. The motion was defeated 170 to 95.

Sir Samuel said the government was considering taking care of half the cost of means designed to ensure the public utilities could carry on despite any attacks. A question under urgent consideration was the continuity of government, both local and national, in an emergency.

Storehouses for the quick distribution of gas masks were being built. Some 300,000 masks already had been distributed for training purposes but the government did not feel, Sir Samuel said, that the general public should receive them yet.

Mr. Lloyd, in outlining measures to remove millions to the country, said a plan for reception of such refugees and their disposal in rural areas had been drawn up.

Scorn For England By Italian Stirs Bennett

Ottawa, June 2 (CP)

PERSONS who came to Canada from other countries and accept Canadian citizenship should be made to realize they must conduct themselves as citizens of Canada and not of the country of their origin, Conservative Leader Bennett declared in the House of Commons last night. If this was done there would be less unrest in certain parts of the country.

He referred to an interview reported in a North Bay, Ont., paper in which Vincent Scappatura, described as an Italian who had just returned from Italy, derided Canadian political institutions and praised Italian. He had also said England had to back down in the Ethiopian dispute or Mussolini would have sunk the British fleet.

Governor Is Given Send Off By Township of Smith As He Continues Trent Trip

School Children Sing Reeve Mann Wishes Him Pleasant Sail

Sailing from the government dock at Chemong Park this morning at 9.30 o'clock, Lord Tweedsmuir bade farewell to Peterborough County as the "Bessie Butler" headed easterly down the lake on a leisurely trip that will bring him to Kirkfield this evening and Orillia Frdiay afternoon.

The municipal council of Smith township had prepared a hailing greeting in the park, having erected a big arch of evergreens, decorated with flags at the head of the short road leading to the dock. Reeve Allan B. Mann, Deputy-reeve Harry Fowler and the other members of the council were introduced to the Governor General, as was also Thomas Milburn. Reeve Mann expressed the pleasure of the people of Smith in having His Excellency in their midst, and wished him a pleasant sail through the Kawarthas.

The children of five of the township's schools, supplemented by the girls and boys of the Ennismore High School, sang a choral number as the Governor-General arrived at the end of his motor trip, and as an appreciation of their welcome he in turn declared that they should have a holiday. His Excellency thanked the children for their presence.

Among those present were Reeve James Gifford and Rev. Father Gillogly of Ennismore township. The choir was directed by William Potter of Peterborough, and George Ball was in charge of his Bridgenorth school.

The Governor General's trip today extended from Chemong, through the floating bridge gap, past the Indian reserve at Curve Lake, into Buckhorn Lake, Pigeon Lake with a lockage halt at Bobcaygeon, then on through Sturgeon Lake and the Fenelon River to Fenelon Falls, Cameron and Balsam Lakes and eventually Kirkfield.

Lord Tweedsmuir was wearing a gray tweed suit for his day's outing, and he had acquired a bright glow of sunburn from his Wednesday trip up the canal, and around to Chemong Lake.

TO ELEVATE OPERA

Dublin, Ireland, proposes to develop its Dublin Operatic Society to a place in the musical world equal to that of the Abbey Players in dramatics.

MORE ABOUT—

Franco Is Sorry

(Continued from Page 1)

for the payment of 20 per cent. of the value of all German imports to the customs on behalf of the clearing office, the other 80 per cent. being paid to the German exporter and leaving him to collect the remainder from his own government.

The effect of the bill would have been to impose compulsory clearing, in other words to appropriate from current British payments to Germany for imports the sums necessary to make full payment to British soldiers of Dawes and Young loans.

Germany, however, did not default. The bill was passed but was not put into operation. Financial interests now are urging that if Germany defaults on the Young and Dawes loans Great Britain should retaliate by bringing the clearing bill into operation.

Murray St. Senior In Fourth Place

Murray Steet Seniors climbed into fourth place in the Church Loop softball standing at King Edward on Wednesday night with a 23-18 victory over All Saints. The winners got 1 1runs just at the start, but it was a nice fight after that, with plenty of slugging. G. Seabrooke of the Anglicans and E. Spencely and G. Palmer of the winners did the heaving and had poor support and were hit hard, also. The Spencely brothers and Inkpin of the Baptists, and Charlton. Platt and Alton were the hard hitters. The teams:

All Saints — King, 3b; Alton, cf; Williams, 2b; S. Seabrooke, ss; Platt, 1b; G. Seabrooke, p; Hope, rf; Charlton, c; Frost, lf.

Murray Street — G. Palmer, lf, p; Chambers, 1b; F. Spencely, rf; Barnes, c; Johnston, ss; E. Spencely, p, lf; Inkpin, 3b; Pitchford, 2b; C. Palmer, rf; McNabb, rf.

All Saints ..... 634 113 0—18
Murray Street ..... 11 12 711 x—23
Umpire—R. McDonald.

OPEN CRYSTAL PALACE AREA

Fifty acres of the grounds of famous Crystal Palace, in London, which was torn down, have been opened to the public.

Mileage Sought For Rural Mail Carriers

OTTAWA, June 2 (CP).—Canada's rural free delivery of mails may be reorganized under the Civil Service but it would mean heavy deficits in the Post Office Department, according to Acting Postmaster-General W. D. Euler.

A long series of recommendations from members of all parties in the House of Commons yesterday urged that mileage rates assuring adequate compensation be set up, and patronage removed from selection of carriers. From several came the suggestion rural carriers be placed on the same basis as city postmen.

Trade Minister Euler, acting in the place of Postmaster-General Elliott who has been ill for several weeks, succeeded in getting all the Post Office estimates through without the long wrangle which customarily arises over these votes.

Mr. Euler told the House the government would carefully consider the recommendations on behalf of the rural carriers but that branch of the service had always been a losing proposition and the schemes proposed would involve large deficits.

Mostly Own Fault

It was the general feeling of those who spoke in the debate that rural carriers were underpaid, but the fault was to a great extent their own. Many bidders, in their desperate anxiety to get the contracts, set the price so low that they could not expect to more than pay expenses.

Main debate came on the item of $8,052,000 for land and air mail carriage, an increase of $950,000 over the previous year.

Some deficits were expected in the early operation of the Trans-Canada Air Lines which would have mail contracts but the Minister said the government did not expect any loss on this venture once it was well launched.

Mail is to be carried on the trans-Canada route at a rate of 60 cents a mile, regardless of the quantity carried. During the fiscal year 1937-38 air mail flown in Canada amounted to 1,260,909 pounds.

No Ocean Service This Year.

There was no probability of Atlantic air mail services being inaugurated this summer, the Minister said, and he knew of no negotiations for a trans-Pacific service so far as

(MILEAGE SOUGHT)
(Continued on Page 8, Column 2)

LANDS 880-POUND SHARK

Using a rod and a12-cord line, an angler of Durban, South Africa, landed an 880-pound shark after a fierce battle lasting four hours.

Thousands Comb Swamps For Kidnapped Boy

Legionnaires Join Armed Florida Posses, Federals Mum On Several Arrests

PRINCETON, Fla, June 2 (AP).—Federal agents called upon reinforced posses today to help solve the kidnapping of James Bailey Cash, Jr., although there was no development upon which to base even a hope the five-year-old boy was alive.

The federal men centred efforts on tracking down the abductors, who accepted a $10,000 ransom payment without returning the victim.

In their custody were several persons—no outsider knew exactly how many—and a number of finds regarded as clues. But if the United States government's "kidnap squad" already knew who took young Cash from his bedroom last Saturday night it was a closely-guarded secret.

Sam Bennett of Fort Pierce, district American Legion commander, announced 1,000 legionnaires would join the hunt, augmenting the hundreds of armed men who yesterday beat over palmetto groves and truck lands.

An indication of what the federal bureau of investigation men think of the searchers might find was contained in final instructions of E. J. Connelly, head of the justice department forces, to the posses.

Fear Lad Dead.

"We must face the strong possibility this little boy will be found dead," Connelly told the posse leaders. "If you see signs of freshly-disturbed dirt—dig. Take your time and dig deeply. Look well in every canal you pass, and in every clump of bushes. Overlook nothing."

One of those question in F. B I. headquarters at Miami yesterday was M. F. Braxton, unemployed carpenter and a Princeton neighbor of the Cash family. He was taken into custody yesterday after the agents conferred with the sorrowing father and mother.

There was no confirmation or denial of reports that others taken to Miami were a relative of Braxton, a truck driver, a soft drink stand operator, a fisherman, and a man wanted at Homestead for automobile robbery. The Miami Herald said the operator of a Miami night spot was questioned also.

Too Much Whistling

LOGANSPORT, Ind., June 2 (AP)—Marvin Taylor, 37, doesn't believe in that "whistle while you work" nonsense. He was whistling while he sawed on the bars of the Cass County jail—and the music attracted Sheriff Dewey Schmidt, who took away the saw.

Dr. MacOdrum Chosen As Moderator

TORONTO, June 2—(CP).—Commissioners to the 64th annual assembly of the Presbyterian Church in Canada opened business sessions in Calvin Church here to-day under the chairmanship of their newly-elected Moderator, Dr. Donald MacOdrum. The Brockville minister was elected on the second ballot in a contest with Dr. Stuart C. Parker of Toronto last night.

Traditional wit and oratory marked proceedings in the crowded church as five names were put before the assembly for the church's highest office. Dr. MacOdrum's election followed a stirring tribute to the Cape Brenton born veteran churchman by Rev. Samuel Farley of Regina. Mr. Farley had been one of those nominated, but he withdrew in favor of the man under whom he first served in Canada.

Rev. William MacKay, Superintended of Home Missions in Northern Ontario and Manitoba, also withdrew before balloting began, and Rev. Peter Reith, Tara, Ont., was eliminated on the first ballot.

Election of Dr. MacOdrum as successor to Dr. Hugh Munroe of New Glasgow, N.S., was virtually the only business item of the opening sederunt following the retiring Moderator's sermon.

Revival Needed.

Organization and respectability will not of themselves save the church from loss of worshippers, Dr. Munroe warned in his sermon. He urged recognition of the church's need for revival.

Touching briefly on his experiences across Canada, the retiring moderator expressed particularly warm thanks for the kindness and hospitality he had received from natives of the Maritimes in all parts of the Dominion.

Some discussion arose at the start of voting as to whether it should be by signed ballots, Dr. S. Banks Nelson of Hamilton insisted that voters should be verified by a check of the Assembly roll, but the Assembly voted to elect by unsigned ballots.

Nominating Mr. Mackay for moderator, Rev. E. J. Kerr, New Liskeard, paid warm tribute to the missionary work of the superintendent, particularly in the new areas Northern Ontario. He cited the fact that Mr. Mackay had recently opened up the Kirkland Lake field and referred briefly to the rapid growth of the church in the mining districts. Mr. Mackay has been superintendent of Home Missions for the last 12 years.

All Saints' Juniors Defeat St. John's

All Saints' Juniors beat St. John's 16-8, on Wednesday night at Central in the first of the 1938 Junior Church Softball League five-game playoffs. Next one will be on Monday at King Edward. St. John's were shy several of their best players and played erratic ball in the field the first half of the fixture. All Saints collected seven runs in the first period and led all the way. Bus McDougall twirled in good style for the winners, outside of the third when the Saints combed him for six markers. He had much better backing than his rival, Royal Clark. Hill led All Saints' in hitting and Marshall of the losers cleaned the sacks with a timely triple in the third. Forsythe pulled off three neat grabs in the garden. The teams:

All Saints—Leether, 2b; Lacey, rf; Hill, lf; Gibson, c; McDougall, p; Abraham, ss; Stinson, cf; Hotrom, 1b; Smith, 3b.

St. John's — Lomax, c; L. Clark, ss; Copperthwaite, 3b, 1b; Dyer, 3b, 2b, 1b; Castle, 3b, 2b; R. Clark, p; Marshall, lf; Batten, cf; Forsythe, rf.

All Saints ..... 723 010 3—16
St. John's 006 200 0- 8
Umpires—D. Charlton and J. Enos.

Major League Leaders

AMERICAN LEAGUE.

(By The Associated Press.

Batting—Averill, Cleveland, .372.
Runs—Lewis, Washington, 36.
Runs batted in—Foxx, Boston, 50.
Hits—Lewis, Washington, 56.
Doubles—Cronin, Boston, 16.
Triples—Keltner, Cleveland, 5.
Home runs—Greenberg, Detroit, 13.
Stolen bases—Lewis, Washington, 9.
Pitching—Kennedy, Detroit, 8-0.

NATIONAL LEAGUE.

Batting—McCormick, Cincinnati, .382.
Runs—Ott, New York, 38.
Runs batted in—Galan, Chicago, and Ott, New York, 38.
Hits—McCormick, Cincinnati, 63.
Doubles—McCormick, Cincinnati, 15.
Triples—Mize, St. Louis, and Rizzo, Pittsburg, 5.
Home runs—Goodman, Cincinnati, 11.
Stolen bases—Galan, Chicago, 6.
Pitching—Hubbell, New York, 6-1.

Cheese Quotes Produce and Livestock

ONTARIO GRAIN

Approximate prices track shipping point: Wheat, 67 to 69c; oats, 38 to 40c; barley, 48 to 50c; corn, 68 to 70c; rye, 48 to 50c; buckwheat, 52 to 54c; malting barley, 54 to 56; milling oats, 38 to 40c.

TORONTO POULTRY

TORONTO, June 2 — (CP) — Wholesale poultry prices were unchanged to-day.

FRUIT AND VEGETABLES

TORONTO, June 2 — (CP) — Wholesale prices on fruit and vegetables were unchanged to-day.

TORONTO PRODUCE

TORONTO, June 2 — (CP) — Wholesale prices (United Farmers Co-operative Co.) to-day were:

Eggs.—Grade A-large, dozen, 23c; grade A-medium, 22c; pullets, 19c; Grade C, 18c.

Churning Cream.—No. 1 lb., 26c; No. 2, lb., 24c.

Butter—No. 1 solids, lb., 25¾c; No. 2 solids, 24¾c; No. 1 prints, 26¾c No. 2 prints, 25¾c.

Potatoes.—Bag, f.o.b. in Toronto, Ontario, 70 cents.

Mill Feed. — Bran, 28; shorts, 28; middlings, 31.

TORONTO FEED PRICES

Following are the approximate prices quoted for feed in ton lots, packed in bags (delivered f.o.b. Toronto): Bran, $27.50; shorts, $27.50; middlings, $32; corn $39.50; flax, $73; cottonseed meal, $40; linseed oil cakes, $51; tankage, $62; salt in blocks, 50 pounds, 50c; molasses barrel, 23c per gallon.

TORONTO LIVESTOCK

TORONTO, June 2 — (CP) — Cattle trade was slow at about steady prices on Toronto Livestock Market to-day. Hogs dropped 25 to 40 cents. Calves and lambs held near former levels with no sheep offered. Cattle holdover from Wednesday was 100 head.

Receipts reported by the Dominion Livestock Branch were: Cattle, 70; calves, 15; hogs, 350; lambs, 50.

A few common to plain butcher steers and heifers traded at $5.25 to $6.25. Some common to medium butcher cows sold at $3.50 to $4.25, with canners and cutters from $2.50 to $3.25.

The few veal calves offered went at $5 to $7 for common to medium grades, with some good vealers at $8.

Off-truck bacon hogs closed at $10.50.

Good Spring lambs brought $13, culls, $9 to $10.

Representative Sales Yesterday

Heavy Steers.—3, 1170 lbs., $7; 2, 1180, $6.50; 1, 1105, $6.25; 1, 1110, $6.

Light Steers.—1, 940 lbs., $7.25; 7, 910, $6.75; 3, 970, $6.35; 4, 875, $6.25; 5, 1030, $6.

Cows.—17, 1070 lbs., $5.50; 3, 1230, $5.25; 9, 1200, $5; 6, 980, $4.75; 6, 1010, $4.50; 2, 1080, $4.25; 2, 950, $4; 9, 1170, $3.50; 2, 1000, $3.25; 12, 980, $3; 9, 900, 2.75; 6, 840, $2.50.

Heifers.—11, 800 lbs., $8.25; 8, 890, $7.10; 9, 990, $6.75; 2, 740, $7; 2, 1030, $6.50; 3, 770, $6.

Bulls.—3, 1640 lbs., $5; 1, 1100, $4.75; 5, 1550, $4.50.

Fed Calves.—1, 610 lbs., $8.25; 2, 670, $8; 4, 800, $7.75; 3, 770, $7.50; 10, 700, $7.25; 2, 520, $7; 4, 590, $6.75; 9, 720 $6.50.

Store Cattle.—2, 760 lbs., $5.75; 2, 745, $5; 3, 580, $5.25; 20, 480, $5; 11, 580, $4.75; 1, 710, $4.50.

Veal Calves.—3, 217 lbs., $8.50; 18, 203, $8; 40, 184, $7.50; 24, 166, $7; 18, 159, $6.50; 29, 146, $6.25; 54, 142, $5.50; 53, 134, $5.25; 5, 258, $5; 3, 173, $4.50; 1, 260, $4.

Sheep.—8, 130 lbs., $4; 5, 188, $3.50; 2, 155, $3; 1, 100, $2.50.

Spring Lambs.—3, 67 lbs., $13.50; 23, 74, $13.

Yearling Lambs.—3, 110 lbs., $9; 3, 97, $8.25; 8, 95, $8.

ONTARIO HOGS

TORONTO, June 2 — (CP) — Chatham, the only bacon-hog market not to show price advances earlier this week, to-day reported declines of 50 and 65 cents. Only other price change was a drop of 10 cents in Brantford liveweights.

Liveweights.— Brantford, $10.40; Chatham, $9.50; Hull, $10.25; Peterborough, $10.40; Stratford, $10.25.

Dressedweights.— Chatham, $13; Hull, $14; Peterborough, $13.75; Stratford, $13.70.

MONTREAL POULTRY

Milkfed A, 5 lbs. up 30c; B, 5 lbs. up, 29c; seelcts, 5 lb up, 27 to 29c; Fowls, 5 lbs. up, 20½ to 21c. Turkeys, 10 lbs. up, A, 26 to 27c; B, 24½ to 25c; 19 lbs. down, A, 24 to 25c; B, 22 to 23c. Poultry prices nominal.

EAST BUFFALO LIVESTOCK

Hogs, 100; good and choice 150 to 240 lbs. quoted $9.10 to $9.15; similar weights trucked-ins sold $8.85 to $9.

Cattle, 125; plain and medium cows, $5.50 to $6.40; cutter grades, $4.35 to $5.40.

Calves, 100; good and choice, $10.

Sheep, 100; shorn lambs quoted to $7.75; springers, $10.50.

WINNIPEG GRAIN

WINNIPEG, June 2—(CP)—Winnipeg July could not hold all of its early five-cent advance to-day which had pushed a three-day rally to 13¾ cents. It made a strong comeback at the close despite bearish United States record-breaking crop estimates, to finish 4⅝ cents up at 1.01¾. October ⅞ to 1¼ higher at 77¼ to ⅝. December closed 75¼b.

July forged above the dollar-mark to-day and virtually wiped out losses in recent sessions that carried it down to 88⅝ cents.

Dealings were spasmodic to-day but one large Southern interest continued to buy Winnipeg July and orders from this source were largely responsible for the five-cent limitable advance at opening of trading.

Yesterday's Quotations.

Futures:

Wheat—	Open	High	Low	Close	Prev Close
July	91⅝	97⅜	91⅛	97⅜	92⅝
Oct.	75	76½	73¾	76⅜	75¼
Oats—					
July	42¾	43⅞	42¾	43⅞	42⅞
Oct.	35¼	36⅛	35¼	35⅝	35⅝

MARKET QUOTATIONS

Quotations Complete To Closing Time

Toronto Stocks

Leeming and Leeming

	High	Low	Close
Abitibi	145	140	140
Abitibi Prfd.	15	14¾	15
Beauharnois	3⅛	3	3
Bell Tel.	164	163½	163½
Brazilian	10½	10⅜	10⅜
Brews. & Dist.	4¾	5½	—
Brew. Corp.	189-190		—
Brew. Corp. Prfd.	17	—	—
Bakeries	13⅛	13	13
B.A. Oil	20	19¾	20
B.C. Pow. A.	30	—	—
Build. Prod.	45	46½	—
Burt F.N.	16	18	—
Can. Bud.	7¼	7⅛	7¼
Can. Bread	3	3½	—
Can. Cement	8⅝	8½	8½
Can. Car & F.	11	11½	—
Can. Dredge	25	27½	—
Can. Malting	23	31	32
Can. Pacific	5⅜	5½	5½
Can. Alc. A	3	—	—
Can. Oil	10	13	—
Cockshutt	7	8¾	—
Con. Smelt.	50¾	49⅞	49⅞
Can. Canners	4½	5	—
Dom. Bridge	28½	28¼	28½
Dis. Seagrams	14	13⅝	14
Dom. Stores	4¾	—	—
Ford A	16½	16⅛	16½
Fanny Farmer	17⅛	17	17⅛
Con. Gas	183¾	183	183
Gyp. L. & A.	5	4¾	5
Gen. Electric	150-178		—
Gen. Steel W.	6	5⅞	6
Ham. Bridge	5½-6¾		—
Honey Dew	40-55		—
Imp. Tobacco	14	13¾	14
Imp. Oil	16½	16¼	16¼
Int. Pete	25½	25	25
Int. Util. A	5-7½		—
Int. Util. B	60-65		—
Laura Sec.	57-63¾		—
Loblaws A	22¼	22	22
McC. Front.	10¼-11		—
Mont. L H & P	28¼-29¼		—
Massey Harris	6¼	6⅛	6⅛
Massey Harris Prfd.	37-38¾		—
Nickel	42	42¼	42¼
Page Hersey	90	89	90
Press. Metals	12¾-14¾		—
Rogers Maj.	3-3¾		—
Stan. Paving	2-3		—
Shawinigan	19¼-20½		—
Steel of Can.	62¼-63½		—
C. Vinegars	15-16¾		—
C. Wineries	2-2¾		—
Westons	10¼	10	10
Walkerville Brew.	1¼-1½		—
Walkers	37¼	37	37
Walkers Prfd.	18¾	18⅝	18¾

Toronto Mining

Biggar and Crawford

	High	Low	Close
Acme Oil	9⅞	—	—
Ajax Oil	20b	—	—
Aldermac	44	41	44
Arntfield	19-21		—
Bankfield	68	66	68
Base Metals	28-30		—
Beattie	102	101	102
Big Missouri	33-36		—
Bobjo	8¼-8½		—
Bralorne	900	890	900
Bidgood	26	26	26
Buffalo Ank	16	15¾	16
Bunker Hill	11	—	—
Can Malart	90	—	—
Castle Treth	61-70		—
Central Patricia	245	244	245
Chromium	45	—	—
Gillies	15	—	—
Dalhousie Oil	40-50		—
Dome Mines	59	58¾	57½
East Malartic	160	155	159
Eldorado	212	210	210
Falconbridge	525-550		—
God's Lake	41½	—	—
Goldale	16½-18		—
Francouer	30	—	—
Federal	4¾	—	—
Harker	9¼	—	—
Jacola	22	20¾	22
Gunnar	87	82	84
Hard Rock	210	205	209
Hollinger	14	13¾	13¾
Howey	26½	26	26½
Hudson Bay	23¾	23½	23½
Kirk Hudson	85-95		—
Kirk Lake	102	—	—
Kerr	155	136	149
Lakeshore	50	49¾	49¾
Lapa	45	44	45
Lebel Oro	5-6		—
Litch	72	70½	72
Little Long L	355-360		—
Macassa	450	445	445
McIntyre	41-41½		—
McKenzie R L	101	100	100
MacLeod	325	315	320
McVittie	18	—	—
McWatters	48	43	48
Mining Corp	175	—	—
Moneta	199	197	198
Noranda	61½	61¼	61¼
O'Brien	330	—	—
Omega	38	—	—
Pamour	325	—	—
Paymaster	40¾	40	40½
Pend Oreille	140	—	—
Perron	128	—	—
Pickle Crow	455	450	455
Pioneer B C	305	—	—
Premier	185-195		—
Powell	185	—	—
Preston	77	75	77
Read Authier	295	—	—
Red Lake G S	16	—	—
Reno	56-57		—
Shawkey	13½	—	—
St Anthony	12	11½	12
San Antonio	123	—	—
Sherritt Gord	95	92	93
Siscoe	211	210	210
Stadacona	40	—	—
Sudbury Basin	225	—	—
Sullivan Cons	92	—	—
Sylvanite	320	315	320
Sladen	108	106	107
Tech Hughes	465	—	—
Toburn	200-225		—
Ventures	480	475	475
Waite Amulet	315	292	305
Uchi	145	—	—
Wright Harg	750	740	740
Jellicoe	39	38	39

Grain Quotations

Leeming and Leeming

CHICAGO WHEAT

	July	Sept.	Dec.
High	71⅛	72⅞	69⅞
Low	69	71	67⅞
Close	69⅝	70½	72⅝

WINNIPEG WHEAT

	July	Oct.	Dec.
High	102⅝	77¾	75¾
Low	98⅝	75¼	73¼
Close	101¾	77⅝	75¼

MORE ABOUT—

Hepburn Alone

(Continued from Page 1)

constitute an interference with property and civil rights which was beyond the province's jurisdiction.

"Wasn't the possibility of a ban on power exports one of the bugaboos in the original Quebec contracts?" asked Leopold Macaulay, Conservative House leader.

"Yes, and it still is," replied Mr. Roebuck. "A person may have no right to do a thing and yet do it anyway."

Ample Provision for Power.

Mr. Roebuck described steps leading to cancellation of the Quebec contracts in 1935. He said there was "ample" provision for power in the event the Quebec supply was cut off.

"The Hydro Commission as such did not recommend the cancellation as was suggested by Mr. Lyon," he said. "I have been credited with introducing the cancellation bill, but I did not. I merely laid the facts before the legislature, but that is all I did."

In reply to a question by Attorney-general Gordon Conant, Mr. Roebuck said the cabinet was aware of the line he would take in his famous nine-hour speech on the Hydro commission at the 1935 session of the legislature, but he did not present the facts in advance to the cabinet.

Decision to draw up the cancellation bill was reached following the speech and was introduced by Mr. Hepburn.

"It has been said that you committed the government to cancellation in the absence of Mr. Hepburn," Mr. Macaulay said.

"That is all poppycock," asserted the former attorney-general.

Merely Stated Facts.

"The facts may have compelled the decision of the government, but I did not make the facts," he added. "All I did was state them. I don't shirk my responsibility for that."

The legislation was not proclaimed at once because "we thought we might come to some reasonable arrangement" with the Quebec companies. Later, at a conference with representatives of the companies, it was found they could not revise the contracts without permission of the bondholders.

The cancellation act was finally proclaimed "as the only course left open to us."

When the contracts were revised for 10-year periods, Mr. Roebuck said he was confident that within 10 years the commission could work out a plan for developing power resources.

Referring to the Beauharnois Light, Heat and Power Company's court action against the Hydro Commission which was successful in Canadian courts, Mr. Roebuck said he expected to win before the Privy Council.

Reasons in Judges' Opinions.

"If you want my reasons," he said, "you have only to read the opinions of the dissenting Judges of the Court of Appeal and the utterly ridiculous construction placed on the clause forbidding companies to appeal without consent of the Attorney-General."

The Government had "courage enough" to go to the Privy Council, he said, adding:

"But within our ranks there are always the nervous and the fearful. Those of us who wish to go ahead may be distracted by the weaklings and by those who for ulterior motives may appear to be with us, while really they are not."

When the Canadian Niagara Company sought Commission approval to build a weir, Mr. Roebuck said he favored expropriation, but that his view was opposed by the Premier.

He himself had been "brought into line" to agree to construction of the weir. He said the Premier had promised to obtain from Premier Duplessis of Quebec a development on the Upper Ottawa River at De Joachim that would have created additional horse-power at $6.00.

Hog Quotations In Peterborough

THURSDAY, JUNE

Canada Packers quote:

Hogs. — Live (delivered), $10.40; dressed weight, $13.75.

No. 1 sows, 3c off bacon prices.

Cream—No. 1 (off truck) 25c; No. 1 (delivered), 26c.

Special, 2c per pound premium.

Butter.—Prints, No. 1, 27c; No. 2 26c. Solids, No. 1, 26c; No. 2, 25½c.

Eggs. — Large, 21c; mediums, 19c; B grade, 17c; C grade, 15c.

Dealers quote:

Fall wheat, 70c; barley, 50 to 60c; buckwheat, 55c; rye, 60c; oats, 40 to 45c.

DOMINION STORES

HEADQUARTERS FOR PICNIC SUPPLIES

PLEASANT PERSONAL SERVICE
Your foods brought RIGHT TO YOU, exactly as you like them! Your wishes carried out by pleasant, courteous sales people! Our aim is to make your shopping a pleasant, satisfying and money-saving experience!
DEAL AT DOMINION

McCORMICK'S BISCUIT SALE
McCORMICK'S SODAS JERSEY CREAM 2 "B" Pkgs. .23
McCORMICK'S FIG BARS 2 lbs. .25
McCORMICK'S GINGER SNAPS 2 lbs. .19

SINGAPORE SLICED PINEAPPLE - 3 19-oz. Tins .25
SUMMER PRIDE SWEET WRINKLED CHOICE PEAS 2 17-oz. Tins .23
PICNIC PICKLES SWEET MIXED 28-oz. Jar .23
MACLAREN'S PEANUT BUTTER 25-oz. Jar .23
RED LABEL LIPTON'S BLACK TEA ½-lb. Pkg. .32

ROSE BRAND SUMMER FRUIT DRINKS 13-oz. Bot. .25
Juice-O'Lime, Juice-O'Lemon, Juice-O'Orange

CATELLI'S Macaroni 16-oz. Pkg. .11
SPECIAL DEAL Toddy 1 1-lb. Tin .39, 1 ½-lb. Tin .01 Both For .40
DURHAM CORN Starch - 1-lb. Pkg. .10
HERSHEY'S CHOCOLATE Syrup - 5½-oz. Tins .09
ROSE BRAND GIANT PLAIN Olives - 26 oz. Jar .59

NEED SOAP?
You Owe it to Society to Use LIFEBUOY - - - - - Cake .07
For Brighter Washing SUNLIGHT - - - - - Cake .06
Soaks Clothes Clean RINSO Lge. Pkg. .23; Small Pkg. .09
Flakes LUX Lge. Pkg. .23; Sm. Pkg. 2 for .19
Screen Stars Prefer LUX SOAP - - - - - Cake .06

PRICES EFFECTIVE FROM MAY 30TH TO JUNE 4TH

Get a Charlie McCarthy Spoon!
Buy CHASE & SANBORN DATED COFFEE 1-lb. Bag .35
Send one Dated Bag-Front and 10¢ to—
CHASE & SANBORN, DOMINION SQUARE BUILDING, MONTREAL, QUE.

PLEASANT PERSONAL SERVICE

Guaranteed DOMINION Meats

PEAMEALED COTTAGE ROLLS lb. .23
Legs of Veal Shank End .18
Fillet Veal Roast lb. .15 Boneless
BLADE ROAST (blade out) ... 18c
BEEF AND PORK Sausage 2 lbs. .29
MILD SEASONED Bologna 2 lbs. .29
PORK HOCKS COOKED lb. .19
Fresh Trout lb. 1½ to 3 lb. average .. 20c

DOMINION CHOICE FRUITS
LARGE Pineapples - 2 For 29c
LARGE Grapefruit - 5 For 25c
Tomatoes - 2 Lb. 25c
FRESH Carrots - - 2 For 15c

Free Delivery
342 GEO. ST.
Phone 2318
160 SIMCOE ST.
Phone 1202

DOMINION

Why thousands get
LOANS
of $50 to $500
AT CENTRAL FINANCE
No co-signers needed
No inquiries of others
Prompt service
Rates authorized by Special Act of Dominion Parliament
12 months to repay
CENTRAL FINANCE CORPORATION
13, Kresge Building
355 George Street
Peterborough • Phone: 1705
Tune in CFRB—6:00 to 6:15 p. m.

Anniversary Is Observed By Men's Class

(Examiner Correspondence.)

MILLBROOK, June 2.—Inspirational sermons, provoking thought, and deeply spiritual in character; large congregations drawn from the entire countryside and from neighboring towns as well; special music that emphasized the Gospel message, and an atmosphere of peculiar interest and harmony were outstanding characteristics of the thirtieth anniversary of the Men's Bible Class of St. Andrew's Church, observed on Sunday, May 29, with two services, at 2.30 and 7.30 p.m.

The guest speaker for the day was Rev. Gordon A. Sisco, M.A., D.D., formerly of Port Hope, and now general secretary of the United Church of Canada, who was introduced by the pastor of the church, Rev. A. L. Sisco, his cousin. J. H. Might, president of the Men's Bible Class, expressed a welcome, on behalf of that organization, to the large number gathered for the services, stating also that the enrollment is now forty, and the average attendance twenty-five; in its thirty years of history, the class has had but three teachers, the late Miss Agnes Hampton, and her sister, Mrs. L. H. Rea, the latter resigning last fall owing to ill health, when F. L. Edworthy, formerly of Toronto, took over the position.

Garden Hill Quartette.

The altar was banked with early summer blossoms, and the special music provided by the Garden Hill quartette, Wesley Hanna, Mark Gardiner, Stuart Gray and Lawrence Dunbar. Outstanding in their selections were "Hark, Hark My Soul," and "The Wayside Cross"; Miss Helen Gray was the accompanist. At the evening service the young people's choir sang one number, "I Heard the Voice of Jesus Say."

There are ten charter members of the class, eight of whom are still enrolled, and these acted as ushers afternoon and evening: Irwin Hatherly, Fred McMahon, H. C. Argue, J. L. Byam, L. W. Smith, G. E. Burnham, W. G. Rowland, and W. A. O'Brien; two are non-residents, F. W. Burnham and George McKim, of Peterborough.

Go The Second Mile.

The Divine call to go "the second mile" was the underlying thought of the message brought by Dr. Sisco at the afternoon service, his text being from Luke 24: 28-29, with special emphasis upon the words, "Jesus made as though He would have gone further." That the disquieting problems of the world in this day of unrest will never be settled, and all the tangled situations straightened out, until nations and individuals are willing to follow the example of the Master, and go further than the spirit of bargaining on a basis of equal demand, and embody the law of love in their treaties and conferences, was the message the speaker brought with convincing illustration and detail.

In the evening the Sons of England lodges of the district, including St. Ives' of Millbrook, headed by the Millbrook Community Band under Lieutenant Peryer, paraded to St. Andrew's Church from the lodge hall, between ninety and one hundred being in attendance. They occupied the centre front pews and were cordially welcomed by the pastor and the class president, Mr. Might.

CHILE TRIES TEMPERANCE

To "save the race" from alcohol Chile has limited the production of beer and wine, ordered the showing of anti-alcohol films, and made it compulsory for schools to teach temperance.

Tweed Plans Old Boys' Reunion

W. H. Sayers (RIGHT) who is chairman of the Tweed Old Home Week and A. J. Maynes (LEFT) the secretary of the committee which is laying plans for the event. The week is scheduled to open on June 30 and run through until July 4.

Conference President

GALT, Ont., June 2—(CP).—Rev. W. S. Daniels, of Jerseyville, for 22 years a minister in Hamilton Presbytery, was elected as 14th president of the Hamilton Conference of the United Church at the first general business session of the Conference held today. Mr. Daniels was elected on the second ballot. He received most votes on the first ballot, but not a majority of all votes cast. Rev. D. H. Gallagher of Oakville was runner-up, and Rev. Henry Cotton of Fort Erie, was in third place. Rev. J. W. Currie of Ayr and Rev. Finlay Matheson of Burlington were also nominated but withdrew.

New Czech Shooting Rouses Germans

BERLIN, June 2—(AP). — The German press renewed its angry outbursts against Czechoslovakia today as a result of a shooting affray last night at Eger in which a Czechoslovak arm sergeant clashed with Sudeten Germans, two of whom were wounded.

The Praha version of the affair was that the sergeant, Wenzel Toman, became involved in a row in a cafe with about 35 followers of Konrad Henline, Nazi leader of Czechoslovakia's Germanic minority. In self-defence Toman fired two pistol shots at the floor anl two persons near him were wounded in the legs. Toman was arrested.

The affair brought Berin newspaper references to an "intolerable situation" and accusations that the Czechs were systematically baiting the Sudeten Germans.

The German version of the clash at Eger, just across the German-Czech border in Czechoslovakia, is that when the cafe band played a local favorite, the Egerlander March, Toman struck the instrument from a violinist's hands.

(Eger already was a centre of friction between Czechoslovaks and Sudeten Germans. It was near there that two Sudeten Germans were killed by Czechoslovak state police May 21 when they failed to halt at a police post. Their funeral at Eger, May 25, was made the occasion of a great Nazi demonstration, with Henlein delivering an oration).

JAPAN'S DRINKING TAXED

Tipplers in Japan have their own idea of war since war taxes have nearly trebled the price of sake, their favorite drink.

WESTMINSTER *fireproof* **HOTEL**

A quiet, artistically-appointed hotel in a residential quarter of Toronto, yet close to downtown section. Thoroughly modern steel and concrete construction throughout. Food selection and cooking in charge of experienced European chef. Courteous service. Moderate rates for single or double room or suite with private bath. Write for folder.

TORONTO - 240 JARVIS STREET

CARLOAD GROCETERIAS

THESE PRICES EFFECTIVE FOR A FULL WEEK, JUNE 2 TO 8

SALMON

Clover Leaf Sockeye 2 1-2 tins 35c — Cute Keta 4 1-2 tins 25c

HELMET **CORNED BEEF** 2 12 oz. Tins 23c

Royal York Brand Made From Best Quality Peanuts With Just Enough Salt to Bring Out That Famous Royal York Flavour **PEANUT BUTTER** 25 oz. Jar 23c

Chipso MAKES CLOTHES LAST LONGER Pkg. 19c

MUFFETS Per Package 9c

LIPTON'S TEA ½ lb. pkg. 32c
CALAY TOILET SOAP 3 bars 17c
SHREDDED WHEAT (C. & C.) 2 pkgs. 23c
HAWES' FLOOR WAX ½ lb. 23c—1 lb. 42c
EAGLE BRAND BLUE BERRIES 2's sq. tin 14c

CRACKER JACK POPCORN pkg. 5c
A Prize in Every Package—Molasses Coated Popcorn Peanuts
KHOVAH HEALTH SALTS, family size 39c
IVORY GLOSS STARCH package 11c
HUDSON TOILET TISSUE 6 rolls 25c

2 Pkgs. 29c Plain or Pimento

Have You Received Your LUX KNITTING BOOK? ASK US FOR COMPLETE DETAILS FOR ALL FINE THINGS

Large Package 23c

Royal York Olives

Plain 3-oz. 10c — Stuffed 3 oz. 14c
Plain 11 oz. 25c — Stuffed 6 oz. 23c
The Name Royal York Signifies Choice Quality and is Your Guarantee of Satisfaction.

WESTON'S GOLDEN BROWN SODAS, large pkg. - - each 19c

BISCUIT SPECIAL
COCOANUT FINGERS or CHRISTIE FIG ROLLS 2 lbs. 29c

INTRODUCING KELLOGG'S CORN FLAKES
FAMILY SIZE PACKAGE 2 PKGS 25c
2 Packages Contain Same Quantity as 3 Regular Size

CANDY SPECIAL
VELVET MARSHMALLOWS 8 oz. pkg. 10c
ENGLISH ALL-SORTS lb. 23c

S.O.S. SCOURING PADS
4 pad–14c 8 pad–23c

1c SALE

TODDY Buy One 1-lb. Can—39c Get One ½ lb. Can—1c Both for 40c

CARLOAD GROCETERIAS' SPECIAL VALUES ON

Libby's SPAGHETTI WITH CHEESE and TOMATO SAUCE
● Spices from world markets, the hearts of finest Manitoba wheat, rare old Ontario cheese and GENTLE PRESS Tomato Sauce give Libby's Spaghetti finer flavour.

SPECIAL 2 16-oz. Tins 15c

Libby's PORK & BEANS
Here's a dish the whole family likes for lunch, dinner or a late snack at night. Already cooked. Just heat and serve.

SPECIAL 3 21-oz. Tins 25c

Fresh Fruits and Vegetables

BANANAS 3 lbs. 23c
Seedless GRAPEFRUIT 4 for 25c—5 for 25c
ORANGES doz. 19c, 29c, 39c
NEW POTATOES 6 lbs. 25c
FRESH SPINACH 2 lbs. 15c
SILVER ONIONS 3 lbs. 25c
HOTHOUSE CUCUMBERS Each 15c

SWIFT'S SLICED DELCO
Breakfast Bacon, 8 oz. cello pkg. 17c
Blade Roast (blade out) - lb. 18c
Pot Roasts of Beef - - lb 17c
Meaty Pork Chops - - lb. 30c
Leg Fillets of Veal (rolled) - lb. 23c

3 COMPLETE MARKETS TO SERVE YOU
465 Park St. Phone 268
116 Lansdowne " 3702–3703
346 Charlotte " 2960–2961
FREE DELIVERY SERVICE

ENJOY A REAL HOLIDAY in EASTERN QUEBEC and the MARITIMES
Low 21-DAY FARES
Going daily June 15 to Sept. 5
Return limit 21 days.
Stopovers Permitted

From PETERBOROUGH

To	
Annapolis Royal (Via Digby)	$31.95
Annapolis Royal (Via Truro)	33.50
Charlottetown	32.45
Digby (Via Saint John)	31.10
Digby (Via Truro)	33.50
Fredericton	26.70
Gaspe	31.55
Halifax	33.50
Kentville	33.50
Moncton	27.60
Pictou	33.30
Riviere du Loup	26.45
Saint John	27.60
Sydney	37.95
St. Andrew's	26.45
St. Stephen	26.45
Yarmouth (Via Digby)	33.50
Yarmouth (Via Truro)	33.50

Low fares between other points.
Ask any railway ticket agent.
CANADIAN PACIFIC CANADIAN NATIONAL

Life Size TREAD PRINT OF A 600 x 16 GOODYEAR TIRE

● Well over half of all the automobiles, made in Canada, in the past three years use this size tire. Have you 600 x 16's on your car? Do you now need one or more new tires? If so, remember this . . . *Goodyear makes eight different types of this popular size tire . . . at a price range to suit every purse!* For example: just look at this tread print of Goodyear's famous "G-3" All-Weather 600 x 16 tire. See how that wide, heavy tread rides on the road . . . look at those large non-skid diamonds . . . the wide riding ribs . . . the narrow grooves.

The wide centre-traction tread provides more grip . . . for quicker starts . . . faster stops . . . with safety! Inside this famous tire you get the exclusive Goodyear Supertwist cord construction in every ply . . . plus the extra protection of two cord breaker strips under the tread. Like all Goodyears it is "tops" in its price class. Drive in and see your Goodyear dealer today . . . he has your tire . . . at the price you want to pay!

You get extra value in Goodyear's heavy duty tires. They provide 50% greater body thickness at only 25% higher cost than standard tires. Both, Goodyear's famous "G-3" and the lower-priced "R-1" are made in heavy duty 6-ply, as well as standard 4-ply.

START RIGHT . . . DEMAND GOODYEARS ON YOUR NEW CAR N7

MORE PEOPLE RIDE ON GOODYEAR THAN ON ANY OTHER KIND

The Examiner

The Peterborough Examiner, published each evening by Peterborough Examiner, Limited. Office: Hunter and Water Streets, Peterborough, Ont.

Subscription Rates: 15c per week in City of Peterborough delivered by carrier; $6.00 per year by mail to outside points.

Members: Canadian Press; Audit Bureau of Circulation; Canadian Daily Newspaper Association; Empire Press Union; Ontario Provincial Dailies Association.

E. L. GARNER, Managing Director.

A. R. KENNEDY, Managing Editor.

TELEPHONE 1600.
Private Branch Exchange to All Departments.

THURSDAY, JUNE 2, 1938

No Person Missed Him

The body of an unidentified man was found in a bush near Guelph and police are certain he was murdered. Doctors agree that the man was probably killed there several months ago. As is usual in such cases the Coroner desires to hold an inquest, but admittedly that is difficult because there is so little on which to work.

We have noticed several references to somewhat similar cases, although in the others there has not often been much to indicate foul play. But there has been this similarity—no person seems to know who the dead man was.

There have been no reports of a person being missed from home; nothing to indicate that relatives and others were carrying on a search, and the reason is that we have a number of people wandering about the country today who have no homes. So when they disappear there is none to raise the alarm; there is no one to report them as missing and ask that a search be started. When they become so sick they can go no farther they just lie down and die.

A short time ago they were probably numbered with those whom we call transients, and a transient in life becomes an unknown in death.

How Long Will It Last

It seems hard for some people to keep out of the news columns of the papers, and those who received $100,000 from the Millar estate in Toronto are no exception.

Latest report coming in today is that one of the families left Toronto quite early in the morning riding in a new and shiny car, and some of the neighbors said they would probably stay out of the city until the excitement had died down.

If people become possessed of $100,000 who previously had been on relief we doubt if it is the business of any other individual whether they buy a car or whether they refuse to buy a car.

But there is a streak of question-asking in the average person which might prompt him to wonder how long the $100,000 is going to last. We believe the law of averages will rule that those who have been poor and who come into possession of large amounts of money seldom know what to do with it. The reason is they have had no previous training. One might argue that being hard up is in itself good training, but that does not prove to be the case. It is usually found that being hard up is a form of discipline which is inflicted upon the individual and his habits, and when he passes from the stage of being hard up the enforced discipline goes with it.

Impressive Totals

Rev. Dr. George Little spoke to a W. C. T. U. convention in Kingston and stated among other things that during 47 months of beverage rooms in Ontario 2,000 women have been arrested for drunkenness, and approximately 200,000 women have become habitual public drinkers.

The number of women arrested would of course be a matter of record and such information would be correct. The figure about the number of habitual drinkers among women would be more difficult to establish, but one can allow considerable shrinkage and still have a large total.

If we look upon the equality of sexes in this country as being recognized and established then one might argue that women have as much right as men to go to beverage rooms. But beyond that is the stubborn fact that a great many of our people do not want to think of their wives, mothers, daughters or sisters going to these places.

We dare say there is many an adult man today who is thankful enough that his mother was satisfied with a cup of tea during the afternoon or evening. Such a memory is one he likes to cherish.

Many Want To Move

London Conference of the United Church is in session at Chatham, and reports released before the opening of the sessions indicated the work of the Settlement Committee was going to be heavier than usual. The number of exchanges of pulpits to be arranged generally numbers fifteen to twenty-five, but this year it is believed that as high as seventy-five will have to be arranged before the committee is through.

The report from Chatham says a number of churches have already agreed to changes, and this method is not considsidered satisfactory to some of the younger men or those in the smaller churches. The claim is that it shuts them out from advancement.

Many of the ministers are reported as being dissatisfied and for that reason are anxious to be moved from their present field. They believe if they were placed elsewhere they would find things more favorable. Judging by the reports from Chatham no person appears to have adequate explanation for the general movement from place to place for which the ministers themselves are expressing a desire. There is little said about the old feeling which used to find expression in the claim "My work here is not yet finished." Nor can all these ministers be desiring to have better churches than those which they are now serving. If that were their desire they would know at the outstart there would not be enough of what one might call better or larger churches to accommodate all those who desire to change their field of work.

Right there the London Conference might well find something worth studying. Is this multiplied desire for a change of location a reflection of the unrest of this generation? Has it anything to do with the people who sit in the pews? Does it indicate that the ministers themselves feel defeated in their present locations? It does look like one of those situations where plain speaking and kindly counsel might have opportunity to deal helpfully with a situation which on the face of it does not indicate the presence of an atmosphere where the best work can be done.

Jim Curran's Wolf Hound

J. W. Curran writes in his Sault Ste. Marie Star about a wolf hunt in Algoma. We gather the word "hunt" is rightly used. They use a number of dogs called wolf hounds; there is considerable artillery brought into action; the hunters ride to the place of battle in cars and they also carry flash lights lest they strike their feet upon obstacles in the hours of dark. At various places residents of the district keep open house and provide what Jim Curran insists are "punkin" pies. At the end of the report there is no box score given so we must conclude that the hunt was in vain although a good time was had by all.

Not often does Jim Curran say much about himself in his writings. But this time he could not contain himself; he simply had to say a word or two or three for his hound dog. It is named "Black Hawk," which is rather an awkward sort of handle if one wished to call out suddenly and give an order to the hound. Jim admits he owns only "the front half of the dog," and that sort of ownership may account for the dog having two names. Jim may call the front part "Black" and the owner of the other section of the hound may call it "Hawk." A dog elsewhere might grow confused by such attention but a wolf hound in Algoma would probably never notice the difference.

Jim Curran does not go into particulars regarding the ownership. Merely that he owns the front half of the dog. Ownership of that section would include the head on which we take it the ears of such an animal are located, so when Jim spoke the animal would move his way no matter what the owner of the other half might wish it to do. Looks as though the Algoma editor would have to feed the dog, and in doing so the nourishment—if the dog ever receives any—would go all through the system of the animal including the section which Jim admits he does not own.

Considering all things it would seem that ownership of the front half of the dog would be like owning the preferred stock in a company, for where the front half of the dog goes surely the rest of the animal cannot be far behind. This doubly-owned hound went out and hunted all night for a wolf and when one came near he ran in the other direction. If the wolf caught up with the retreating dog and gave it a good nip that would not concern Jim Curran a great deal because it would be the other fellow's part of the dog which would be injured. Our own idea is that Jim ought to own a dog of his own; there may be complications if the joint owner wants to leave town and take his share of the dog along with him.

Washing on the Side Porch

In a farm magazine we noticed a letter telling of some changes which one lady had made in her kitchen arrangements. She put it this way:

"When we decided to have running water in the house I arranged to have a pipe with a tap on the end go through the wall to the side porch where the men always did their washing in the summer time when they came in from work. It is so fixed we can shut it off for cold weather, but it serves a good purpose as they can wash there and get the most of the dirt off in the cold water and it saves a lot of confusion in the kitchen just at meal times."

Never was there anything like that on the Tenth Concession. There was the tin wash dish on the side porch and there was the roller towel out there too and there was a big rain barrel at the corner of the back shed. When there was a dry spell it was necessary to go around to the pump and bring the water, which was not so good. Also there was on the side porch one of those heel and sole scrapers for boots. There was almost everything out there except a tooth brush and a comb.

The lady who wrote about her improved method said something about the men being able to get most of the dirt off by using the cold water at the side porch. There were days when that used to hold good on Lot Four Concession Ten, and that was particularly on the day of threshing. We do not know whether threshing produces more or less dust today than it used to; we doubt whether it could possibly produce any more. And that refers particularly to the years when the sow thistle may have been bad or when the wind was not blowing at all on threshing day.

When the whistle blew for noon on that day there was a prompt knocking off from work. The last ones down would be off the stack because stacks were always outside then and there were no blowers — just the old straw carrier. There was dust and dirt behind the ears and in front of the ears and inside of the ears. There was more of it down the neck; it was outside the nose and also inside. Such a day was hard on the rain-barrel. The tin dish was not in itself sufficient to cope with the crowd at the rush hour, so from the bedroom above came one of those generous old basins the filling of which several times was apt to bring about a water famine. Also there were always two or possibly three roller towels on duty that day and they stood up under the treatment as best they could. Their effort as we recall it was rather noble.

But at best it was something like the lady wrote about in the farm paper; they could only get most of the dirt off. None could possibly pass muster as being well cleansed although an inspection of the roller towels offered mute but convincing evidence that great efforts had been made and considerable progress accomplished. Having the water run out of a tap instead of dipping it from the rain barrel is a form of advancement to which one must pay tribute, but apart from that washing on the side porch must be much the same today as it was on the Tenth Concession.

NOTE AND COMMENT

Whatever else the Millar will did, it has at least served to keep the lawyers and the courts busy.

Canadian strawberries are coming on to the market and that is important enough news to rate front page position.

If you have tears, prepare to shed them now. Western Ontario has planted 2,654 acres of onions this spring.

The old school tie idea is being discarded by some English schools. In this country many of us did not wear ties in our early years at school.

Hecklers at political meetings may be jailed under a proposed new law. The trouble seems to be that the modern politician cannot take it.

More harm is done to the heart by running for a street car than in any other way, according to an American doctor. That is a hazard Peterborough folk do not need to worry over.

The Hepburn government is having trouble giving Chorley Park away. It is so seldom a government gives anything away that the move may easily be misunderstood.

In less than four years Ontario is said to have spent a quarter of a billion dollars on alcoholic beverages. That is rather lively buying for a period that cannot be described as a boon era.

Teacher of lip-reading says there is music in the word Toronto. The trouble is that the way it is pronounced even by Queen City residents manages to kill most of the beauty.

Changes are to be made in the King cabinet before the next election. There is always the chance, too, that the voters may do a little changing on their own account.

Expert in New York says the women of the future will have only four toes. The little toe is going to be pressed out of existence by tight-fitting shoes.. And like a good many other things it is the little fellow that has to take the most punishment.

Mr. Bennett's complaint about a naturalized Canadian who has been deriding Canadian institutions will be applauded everywhere. If this country is good enough to be worth applying for citizenship in, it is good enough to be spared that kind of talk.

SMART

(By A. R. K.)

¶ Wee Angus gets annoyed some days, it's written on him sixteen ways, and it is plain to see; he sort of scowls across the head, right to the time he goes to bed, he hardly speaks to me.

¶ I asked Wee Angus how it came, he didn't always feel the same, how he had lost his grin; was he in trouble at the school, or had he busted any rule, so they were after him?

¶ He said that one boy in the class, who never failed to get a pass, he is the teacher's pet; and everything he did was right, she always praised him out of sight, he was her choicest bet.

¶ And when he gets a sum done wrong, on adding Angus ain't too strong, that's when the thing will start; she gives this other boy the sum, and always when he gets it done, she says he's awful smart.

¶ And then when anyone's kept in, the teacher starts again on him, and says how he will pass; he hears it seven times a day, so much the sound has come to stay, the boy who heads the class.

¶ I tried to cheer Wee Angus then, told how he's wrong and where and when, but still he nursed his woes; he said the boys around the school, would like to bust each known rule—and punch him in the nose.

Do We Follow Britain In War?

(From Parliamentary Reports)

Mr. MACKENZIE KING: I have never tried to put any bar upon discussion of any question in this house. I have repeatedly said I hoped that the tone of discussion would be such that it would not embarrass very critical situations in other parts of the world. That is the extent to which I have tried to direct discussion. I have no objection, if my hon. friend thinks it best to criticize British policy, present or past, for him to do so; but so far as I am personally concerned, and speaking for the government, I feel that in the light of the knowledge we all have of the situation as it is in Europe to-day, we cannot be too careful of the manner in which we express our criticisms.

Mr. WOODSWORTH: I quite agree with the Prime Minister in that statement.

Mr. MACKENZIE KING: That is all I suggest.

Mr. WOODSWORTH: Well, if that is all, then we agree; but I certainly thought the Prime Minister meant something more than that. In this connection I think he meant more than that. I am quite sure that what is in the back of his mind is more than that.

Some hon. MEMBERS: Oh, oh.

Mr. WOODSWORTH: I am not reflecting on the Prime Minister, and hon. members need not take me up in that way. My point is that the Prime Minister is constantly taking the position that we, a comparatively small nation, must take a back seat with regard to the affairs of the empire and in the league at Geneva.

Mr. MACKENZIE KING: No; my hon. friend is quite wrong; I will tell him what is in the back of my mind. What is in the back of my mind is what I read in the despatches I receive from day to day, sometimes many in a day, all of which emphasize over and over again the extraordinary and exceptionally critical nature of the European situation. That is what is in the back of my mind when I suggest to hon. members to be very guarded in what they say, lest the word spoken here may carry a very different or unfortunate interpretation in other parts of the world.

Mr. WOODSWORTH: I quite appreciate the position taken by the Prime Minister in that regard, but I should like to emphasize what is in the back of my mind.

An hon. MEMBER: There is nothing.

Mr. WOODSWORTH: Well, there may be nothing, though in that case it would be hard to express it. I do urge that if the leader of the opposition is correct—and I think he is—that if Great Britain is at war Canada is automatically at war, whether or not we participate actively, then we ought, as a more or less autonomous nation and having in our population an intelligent people—

Mr. LAPOINTE (Quebec East): Not more or less, but autonomous.

Mr. WOODSWORTH: Autonomous, if you like, and with a population of intelligent people. Under these circumstances we ought to be able to discuss these affairs that concern the welfare of the empire and have some part in them, at least so long as we remain a part of the empire. I do not think we can be both in and out of it; that is what I want to emphasize to-night. But as matters stand we do not quite know where we are.

Consider the statement made by the Minister of National Defence (Mr. Mackenzie). The Globe and Mail's summary of his speech was, "Canada must stand with Britain." I ask him, Is that a fair summary of his speech? He was speaking not for himself but for the government. It is a catchy slogan. But one might ask, Which Britain must Canada stand with—the Britain of Chamberlain, the Britain of Eden or the Britain of the Labour party? They represent three very different types of thought in Great Britain to-day. "Canada stands with Great Britain." Has Canada no opinion of her own? We ought to know that. Otherwise it is a case, as in the last war, of "Ready aye, ready." Is that the position at which we have arrived? Has the Liberal government taken that stand? If it has not, I would like the Liberal government to say so.

Mr. LAPOINTE (Quebec East): My hon. friend is wrong in his history. "Ready, aye, ready" arose in 1923, in connection with the Chanak accident.

Mr. WOODSWORTH: I believe that is correct.

Mr. LAPOINTE (Quebec East): And the government of the day was not "Ready, aye, ready."

DEPENDS ON THE DOG.

(London Times)

THE HEADMASTER of Harrow School, Mr. P. C. Vellacott, and two assistant masters, the Rev. E. M. Venables and Mr. L. W. Henry, were among 50 dog owners summoned at Wealdstone for keeping dogs without licenses.

Mr. Venables wrote to the Court saying "I possess no dog at all. The dog in this case I gave to my wife. I hardly notice its existence in my busy life, as it is too docile to bark and too large to trip me up. If in the future no reminders about dog licenses are to be sent out, then cannot the authorities arrange to have dogs taught to bark continuously on January 1 as a reminder of their unlicensed existence?"

Mr. William Blackwood, J.P., of Lyon road, Harrow, who was also summoned, said that he had possessed besides his present dog, its father, grandfather, and great-grandfather over a period of 26 years. "I am having my dog trained to get his own license in the future", he said.

Fines of 7s 6d were imposed in each case.

GAG OF CUT-UPS

(Neal O'Hara in New York Post)

A favorite gag of the Broadway cut-ups is to bribe a waiter to insert a phony pearl from a 25-cent tie-pin in a fellow diner's raw oysters and then getting a load of the result when he bites into it. They all fall for it and think they've discovered a $1,000 [illegible]

WAKE UP ERNEST!

"Nonsense, Ernest. Why apologize for the first thrill you've ever given me?" —Humorist.

• Mr. Hepburn Makes Two Speeches

(Ottawa Journal)

THE WINNIPEG Tribune notes with interest the statement the other day by Premier Hepburn, in discussing the economic outlook in this province, that "a good western wheat crop, with its consequent increase in purchasing power and its spurring of industrial activity in Ontario, might alleviate the situation." The Tribune contrasts this with his recent representations to the Rowell Commission "in which", to quote that paper, "he regarded Western Canada very much as a stepfather might regard a bawling brat".

Mr. Hepburn's second thought is sounder than his first. No one needs to argue that East and West are dependent upon one another. The older provinces, highly industrialized, must have a market for the goods they produce—and one-sixth of the Canadian market is concentrated in the Prairie Provinces. It is quite clear, therefore, that a prosperous West means a greater demand upon Eastern manufacturers for motor cars, tractors, agricultural implements, clothing, canned goods, radio receivers and a thousand other things made in Ontario and Quebec; means a greater call on the railways and the lake carriers; means an increase in employment in Eastern Canada, higher dividends for the shareholders in Eastern factories. The repercussions of a prosperous West are endless, reach into every corner of the country; and similarly the repercussions of a West with its purchasing power drastically cut by regional and prolonged crop failures.

It is quite impossible, of course, exactly to measure what the West has done for the East, what Eastern Canada has done for the West. Nor is it necessary or desirable that such a balance should be made. What matters is that the members of this national family should work together in harmony, should recognize the strength that is in unity.

• Do We Understand the Question?

(Timmins Daily Press)

AFTER THE WAR, Canadians were in no mind to be drawn into another war through the medium of Imperial adventures.

There was the incident at Chanak that defined this sentiment very strongly, even though some of the more zealous patriots did wire Britain assurances of aid should she have any trouble with Johnny Turk.

Larger Canada threw its full weight to the League of Nations and dwelt in the pleasant illusion that crumbling structure seemed to shed.

Shreds of that illusion still remained a year ago when Chamberlain took office as Premier of Great Britain and Canadians blew hot and cold as the foreign policy of Gt. Britain seemed to wobble on rather aimlessly through the accumulating wreckage of collective security, the integrity of treaties and of the hopes that the totalitarian states were just playing a bluffing game all in a spirit of good clean fun.

But in that short year the last shreds of any illusion have been torn away and when Britain's re-armament policy was still further enlarged and Chamberlain's firmness was more to the front, even though he left the door of compromise open, Canada began to realize some of the complications Britain was facing and the implications that the aims of the dictator countries brought to the Dominion's very doorstep.

There were those perhaps who thought that Premier King in his pronouncement on Canada's foreign policy might still continue to doze on the shady side of the ruined structure of the League of Nations and perhaps run around the mulberry bush feebly waving the Statute of Westminster but while his speech was not even faintly bellicose, still it left no doubt but that the Premier had to regretfully admit that if the Empire was at war, Canada was at war.

He maintained, as he has maintained all along that parliament must decide and with that principle there can certainly be no quarrel.

• He Wanted To Be Put In Jail

(Chatham News)

IT IS GRATIFYING to learn that everything is being done by the Chatham Post of the Canadian Legion to secure financial assistance for Hanlon Wright, 56 year old war veteran who, destitute and hungry, committed a petty theft in order to be sent to the county jail. The man is under sentence of three months because he removed a pair of shoes from a verandah of a farm home, and then told the police about it.

It cannot be denied that many men who served during the great war 20 years ago, because of the rigors of trench life and other experiences, have found themselves prematurely aged. Discharged after the war, presumably, as physically fit, some of these men are now showing signs of having "burned out," and are finding themselves at a great disadvantage because of their inability to give a good day's work in return for pay, even when they secure jobs.

Hanlon Wright, the man now in the county jail, is apparently one of this type. He had difficulty in holding a job. He is unfortunate in having no fixed address, so that none of the municipalities, evidently, considered him its special charge so that he could be admitted to the House of Refuge. It was a spirit of sympathy for the man in his predicament which prompted Magistrate Arnold to sentence him to three months in jail, rather than as a punishment for the theft, although the court made it clear he did not condone the offence.

The Canadian Legion here lost no time in getting to work when Wright's circumstances were publicized. They immediately sought to have this old soldier brought under the scope of the amendments to the War Veterans' Allowance Act recently passed by the government on the urgings of the Legion. They now have assurance from the Legion bureaux at Windsor and Ottawa that his case will receive special attention.

The Chatham Legion is to be commended on its prompt action in this case, and when they have secured an adequate financial allowance for this man in jail, it is to be hoped that their efforts to have his sentence commuted will receive sympathetic consideration from the proper authorities.

COFFIN WAS SEALED.

(New York Post)

LAST WEEK Jakob Ehrlich, vice-president of the Jewish community in Vienna, died in the Nazi concentration camp at Dachau. A cable from Vienna on May 23 reported that his body had been returned for burial in the Jewish cemetery in the former Austrian capital. One sentence in the cable held attention: "The coffin sealed on leaving Dachau, was not opened before the burial."

Readers will recall that it has been the practice of concentration camp authorities in the Third Reich to seal coffins whenever a view of the body would have revealed unusual brutality to their victim.

FLOATING HOLIDAYS.

(Financial Post)

PARLIAMENT should tackle this question of "floating" holidays at its present session.

There are several such occasions which need overhauling and three that can be changed without doing violence to religion, sentiment or important tradition. They are Victoria Day, Dominion Day, Remembrance Day.

Except when they fall on Monday they are of minor value to the public and a major annoyance to most lines of business. If made to fall on Monday each year they would provide a healthy, worthwhile holiday and stimulate rather than upset trade.

A TRADITION AND A HABIT

(London Free Press)

Birth and wealth in Great Britain are harnessed to public service as in no other country. For centuries the Cecils, the Cavendishes, the Stanleys and innumerable other old families have contributed to the public life of the country. Duty has became a tradition and a habit.

ODD ACCIDENT.

(Brandon Sun)

SOMETIMES humane people suffer for their attempts at kindly deeds. In Australia, when he heard a frog croaking in distress on the roof of his house at Indooroopilly, on the outskirts of Brisbane, William Grosskopf, 58, climbed up to investigate and saw a green snake about 3 feet long in the gutter. The snake was preparing to make a meal of the frog. Obtaining a ladder and a stick, Grosskopf climbed back up to the roof to kill the snake. The snake attacked him and, stepping back to avoid it, he fell from the ladder across a fence and fractured several ribs. Neighbors killed the snake. The frog had "hopped it".

Hard To Believe How Time Flies

JUNE 2

1908: Merchants decide to close stores at 5 o'clock each day except Saturday instead of observing weekly half holiday.

W. J. Dunlop is elected president of the Peterborough Sunday School Association.

T. W. Robinson will again operate the store at Juniper Island, Stoney Lake, this summer.

Ald. J. J. Turner, W. H. Bradburn and Harry Phelan are appointed a special committee to study the fire brigade situation.

Cherokee Indians baseball team will play a game here soon with Peterborough senior club.

1918: Grocers report that local housewives are trying to break the law about purchasing supplies in large quantities.

Rev. R. A. Whattam preaches to the Canadian Order of Foresters on their annual church parade to Mark Street Methodist church.

Magistrate Dumble fines a bicyclist $2 for holding on to a streetcar while riding his wheel.

Heintzman Hall here is closed because of the death of Lieut. T. H. Heintzman, killed in a flying accident.

Canadian Chicle Company advertises for girls to pack gum at $1.25 to $2 a day.

1928: W. R. Morris, Rev. Father Costello, Robert Abbott, Ross L. Dobbin and Chris G. Graham are elected directors of the Peterborough Rotary Club.

Local Chamber of Commerce decides to ask Dominion Chamber to press for a Federal daylight saving bylaw.

Peterborough Ladies Lawn Bowling Club have commenced their season's games.

Cold weather still prevails here and a temperature of 40 was registered this morning.

Shea of Delora holds Petes to one hit, a single by Shiner Johnston and Smelters win 1 to 0.

A Bible Message For Today . . . .

IN THE beginning God created the heaven and the earth.—Gen. i, 1.

◇ ◇ ◇

Bless the Lord, O soul. O Lord my God, thou art very great; thou art clothed with honour and majesty.

Who coverest thyself with light as with a garment: who stretchest out the heavens like a curtain:

Who layest the beams of his chambers in the waters: who maketh the clouds his chariot: who walketh upon the wings of the wind. . . .

Who laid the foundations of the earth, that it should not be removed for ever. . . .

O Lord, how manifold are thy works! in wisdom hast thou made them all: the earth is full of thy riches. . . .

Thou sendest forth they spirit, they are created: and thou renewest the face of the earth.

The glory of the Lord shall endure for ever: the Lord shall rejoice in his works. . . .

I will sing unto the Lord as long as I live: I will sing praise to my God while I have my being.—Ps. civ, 1-3, 5, 24, 30, 31, 33.

To The Editor

FRANCE AND SPAIN

Editor Examiner:

Sir: For hundreds of years Spain has been the cause of European wars. Spain began that era as the home of the Inquisition and the property of the Emperor of Austria. France tried to beat Austria to it but the great Duke of Marlborough defeated France in four terrific battles and thus kept France from appropriating Spain. Religion now however has nothing to do with the question. It has been wiped out of Spain and the Spanish question. But the old desire of France to get Spain is again to the fore, for other reasons—and that is the real secret of the Anglo-Italian agreement lately made.

J. H. BURNHAM.

A Bit of Nonsense

HAY! HAY!

Two darkies were taken up for their first flight in an aeroplane. When the machine landed again at the airport, only one darkie sat in the cockpit.

"Say, Snowball," said one of the mechanics, "what happened to your friend?"

"Wasl, suh," the negro replied, "back about six miles he fell out unfo'tunately. Fotunately dere was a load of hay below him, but unfo'tunately dere was a pitchfork stickin' out of de hay. Wasl, fo'tunately he missed de pitchfork, but unfo'tunately he missed the hay."

If you want to "feel like a million-" SMOKE A BACHELOR!

100% Havana Filler

10¢

ANDREW WILSON & CO. LIMITED

BACHELOR CIGARS

Clydesdale Breeders Hold Successful Field Day

A parade of twenty-five Clydesdale horses at the Exhibition Park Wednesday afternoon accentuated the success of the annual field day arranged by breeders from Ontario, Durham and Peterborough counties. The event was greatly promoted by splendid weather, bringing out a crowd of nearly three hundred men and nearl ya score of women, most of them remaining to the end of the program that was designed to present probably both the number and quality of the Clyde breed in this district and their practical usefulness in the purposes of agriculture.

The long file of yearlings, geldings, fillies and stallions strung out around the track in the eastern section of the Park was an attractive sight even to those who have no direct interest in horses, and must have had an impressive effect on the many farmers who were present from many parts of the district. The attendance was much larger than usual, rewarding the officers of the local Clydesdale Breeders' Association for all the effort and planning they put into the details of the field day.

Welcomed By Mayor

Mayor Hamilton welcomed the breeders and the farmers who had assembled for the occasion. Tom Brown, president of the Exhibition Board, said he was glad the farmers were making use of the Park for such affairs, remarking that the Park really belonged to them, and Roland Denne suggested the advantage a large arena would afford for livestock shows and other projects intended to advance the agricultural improvement of Peterborough and the adjoining counties.

Three classes of horses were lined up for two judging competitions, one for men over twenty-one years, which was won by Robert J. McKnight of Millbrook, and the other for junior farmers, won by Gordon Stalker of Smith township. The prizes were gold medals presented by J. W. Wheaton, secretary of the Canadian Clydesdale Breeders' Association.

Professor M. H. Staples of the animal husbandry department of the Ontario Agricultural College, discussed the merits of the horses comprising these classes and later spoke of the ideal type of Clyde horse and the physical features which should be sought in breeding. "This is the best line of horses you have ever had at a field day," Mr. Staples said, "you have a good breed in the Clyde, so get behind it and boost it."

The horses were paraded individually before the crowd, and Sam S. Staples introduced the breeders and also identified each horse, with a summary of its record.

Breeders Represented

Some of the breeders who were represented in the display were Harry McIntyre of Keene, president of the local association; Sam S. Staples of Cavan; Nelson Wragg of Claremont; James Whittington and Sons of South Monaghan; Leonard Smith of Millbrook; Howard Fair and George McKnight of Millbrook; Hector Crowley of Keene; Oscar Cox, Markham; Hugh Renwick of Keene; Walter Sharpe of Cavan; Clarence Lang of North Monaghan; Fred Lowery, Millbrook; Joseph Sullivan, Peterborough.

The executive of the Clydesdale Breeders' Association were assisted by Frank C. Paterson, agricultural representative for Peterborough county, Ed. A. Summers, representative in Durham county, and F. J. Webster, representative in Prince Edward county.

Cavan men won nearly all of the seven prizes, free stallion service, for which tickets were sold and drawn. They were—James Might, Millbrook; R. J. McKnight; S. Donaldson; D. Matchett, Otonabee; William Armstrong, Cavan; Harold Ball, Cavan; and M. Whibbs of Douro. The draw was made by Tom Brown.

Disclose Gerhard Naturalized in '37

OTTAWA, June 2 (CP).—Answering a question asked Wednesday by Conservative Leader Bennett, State Secretary Rinfret told the Commons yesterday that Karl Rudolf Gerhard of Montreal had his Canadian naturalization papers issued November 16, 1937, but "there is no record of the nationalization in Canada of any person bearing the name of Emil Karl Gerhardt."

Mr. Bennett had asked if Karl R. Gerhard or anyone with a similar name had been naturalized in Canada in 1938.

Mr. Rinfret said that records disclosed Gerhard landed at Halifax March 15, 1930, destined for the Lutheran Immigration Board, Montreal. He was described then as a farm laborer, aged 22. Subsequent places of residence were Eden, Ont., Huron College, London, Ont., Waterloo, Ont., and Montreal.

"At the time of his application (for naturalization), he described himself as a journalist," Mr. Rinfret said. "He further stated that he had made a three months' visit to Germany in the summer of 1936. There is no record in the Department of State as to whether this Mr. Gerhard made a trip to Europe during the course of this year or whether he was in Rome at the time of Chancellor Hitler's visit."

OBITUARY

JAMES EMERSON CLARKE

FRASERVILLE, June 2. — The death took place at his home of James Emerson Clarke, following a lengthy illnes. Born in Cavan, he was the son of the late James Clarke and Mary Emerson and lived his entire life in this district. He was in his 78th year.

On March 20 of this year, Mr. and Mrs. Clarke celebrated their 50th wedding anniversary quietly at their home in the company of a few of their nearest friends. A member of the Fraserville United Church, Mr. Clarke had helped in the laying of the foundation and throughout his long life had carried his full share of responsibility in promoting the cause of righteousness. He wil be greatly missed in the community.

The funeral, which was largely attended, took place on Thursday afternoon with service in the church following a private service in the home. Rev. E. M. Cook was the officiating clergyman. The pall-bearers were Messrs. L. Moore, R. J. Delahaye, W. Moncrief, W. G. Waterman, B. Elliott and F. Lewers. Interment was made in Fraserville Cemetery.

Besides his sorrowing wife, he is survived by one brother, G. F. Clarke of Cavan.

EDWARD C. CHAPMAN.
(Examiner Correspondence.)

HAVELOCK, June 2.— The late Edward G. Chapman, who died on Sunday at his home in Toronto in his 69th year, was buried on Tuesday afternoon in Maple Grove cemetery, Havelock. Funeral service was held from the residence, 21 The Palisades, Swansea, to St. Olaves church for service at 10 a.m. The funeral party arrived in Havelock by motor about 2 p.m., when graveside service was held under the auspices of the Havelock Masonic Lodge.

The deceased lived in Havelock many years prior to moving to Toronto and was well known locally as a C.P.R. conductor. Mr. Chapman was a member of the first Havelock council which was elected in 1893. He was a councillor for four years.

PHILIP SCRIMSHAW
(Examiner Correspondence.)

BONARLAW, June 2.—The funeral of the late Philip Scrimshaw was held on Thursday from his residence Strachan street, Belleville, and interment was made in Elmwood cemtery.

The late Mr. Scrimshaw had been ill for several years and was a patient in the Ontario Hospital, Kingston where he passed away on Tuesday morning, in his 57th year.

He was born in Richmond township, Lennox-Addington county, his parents being th leate Mr. and Mrs. Philip Scrimshaw.

He leaves to mourn his widow who, prior to her marriage, was Ellen Gifford; one sister, Mrs. John Dunlop, Deseronto; two brothers, Ferguson Scrimshaw, Deseronto and Fred Scrimshaw, Napanee.

PAINFUL SCIATICA

Here is the case of Mr. A. D. M. If ever an outlook seemed black, his did! If ever relief seemed far away, an idle dream, it did to him! Now read his letter.

"For over 30 years I have suffered from Rheumatic trouble. On February 12th, 1936, I went down with Sciatica, and thought I'd lost the use of my left leg. I took treatments for two months, and felt somewhat better. About a month ago my left leg became very bad again, and almost useless. I started taking Fynnon Salt. After about a week an improvement set in. Now I can keep going twelve and fourteen hours a day."

A ½ teaspoonful of Fynnon Salt in a glassful of water every day will help drive rheumatic troubles out of *your* system. The combination of Sodium Potassium and the elements of Lithium in Fynnon Salt assist in expelling Uric Acid, help stimulate your liver, putting you on your feet again. Large bottle of Fynnon Salt, 75c at all druggists'. 24

Old Cobourg Boy David Wall Dies

NEW YORK, June 2 (AP).—David V. Wall, 68, a matinee idol at the turn of the century, died yesterday after a long illness. He was born in Cobourg, Ont.

His half-century long stage career included leading roles in "Way Down East," when William A. Brady first staged it in New York, in "Our New Minister," "The Power of the Press" and many melodramas.

He lived in Rochester, N.Y., in his boyhood. He is survived by his widow, Mrs. Margaret Wall, former Ingenue of one of his plays.

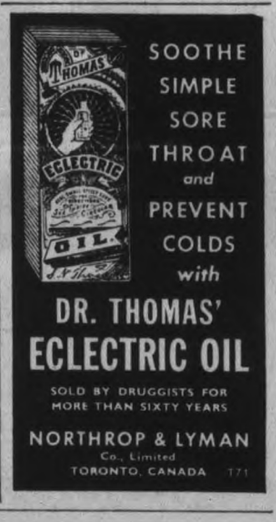

SOOTHE SIMPLE SORE THROAT and PREVENT COLDS with

DR. THOMAS' ECLECTRIC OIL

SOLD BY DRUGGISTS FOR MORE THAN SIXTY YEARS

NORTHROP & LYMAN Co., Limited TORONTO, CANADA

PAINFUL SWOLLEN FEET

Tonight bathe those tired, aching, burning feet—dry thoroughly and rub in Moone's Emerald Oil. Feel new ease and comfort such as you thought never existed. Such a relief to stinging, itching, burning feet.

You can get Moone's Emerald Oil at McDermid & Jury and all progressive drug stores—it does not stain—is economical and money back if not satisfied.

GET A "MERRY MAID"

FOR THOSE

HEAVY SUMMER WASHINGS

Let the Smooth, Fast Action of this "Famous" Washer relieve YOU of the Drudgery

$5.00 DOWN and the balance plus a small service charge in 10 equal monthly payments.

- Steel safety type plated Wringer; standard rubber rollers.
- Four-vane Agitator, new design with easy operating inside clutch cap.
- Standard style stippled porcelain-coated steel tub, approximately 12 gallons to waterline.
- Leak-proof Crankcase with lifetime oil bath.
- All machine-cut spur gears for efficient transmission of power.
- Uses standard make ¼ H.P. motor rubber mounted for vibrationless operation. Supplied in 25 tor 60 cycle.
- Very economical in operation.
- Two-year guarantee (motor, rubber rollers and porcelain excepted).

Model 81

$69.50

CASH PRICE

Other Models Up To 129.50

Simpson's AGENCY

PETERBOROUGH

Phone 3800 392 George St.

ZELLER'S

RETAILERS TO THRIFTY CANADIANS

WHITE HATS

Crisp Pique Hats—Some with veil trims! Soft-crowned Sports Hats in white wool Felt. Sailors and Bretons in white Toyo Cloth. Zeller-priced 1.55

SUMMER GLOVES

Bengaline and rayon Silk Gloves in novelty styles. White. Pair, only 49c

GET YOUR Vacation Clothes AT A SAVING

LADIES' **Dresses**

- Petal Crepe!
- Polka Dots!

Petal Crepe Frocks in new designs. Rough Crepe Polka Dot Dresses, with colored dots on white or dark grounds. Sizes 38 to 44.

1.98

White Coats

In soft Flannel (Polo Cloth. Collarless types, Swaggers, and pert Jiggers. Important tailored details. Sizes 14 to 20.

5.95 9.95

Celanese Frocks

Sizes 14 to 44

Delightfully summery dresses in pastel Celanese Crepe! Boleros, shirt-maker types, and new embroidered styles. Outstanding value!

1.98 2.98

White Shoes

In the Spotlight of Summer Fashion! See our Perforated styles, Open-toe types, and Sandals! In buck or smooth leather. Zeller-priced! Pair 2.95

Knee-Hi Hose

In new shades to wear with white, pastels, or gay sport hues. Chiffon weight. Pair 69c

Sport Shoes

Sizes 4 to 7½

White duck Oxfords trimmed in white or blue. Kork sole and heel.

White canvas Oxfords with mesh vamp. Rubber sole and heel.

Pair 1.00

WHITE BAGS

Smartly finished Keratol Bags—some with colored trims. Celanese or washable lining. 1.00

Summer Lingerie

- SLIPS—Smart, plain-woven Rayon Satin. WHITE or tearose. Sizes 32 to 44 ..... 79c
- GIRDLES—"Lastex" Comfortable light weight. Popular sizes. WHITE or tearose 79c
- MESH PANTIES—Fancy-weave rayon mesh. Brief and cool. WHITE and tearose. Only 25c

Fun Clothes

For Very Young Folks!

Tots' gay open-air play suits for more sun . . and much more fun!

Featured at ZELLER'S Thrift Prices

19c

ROMPERS

Sleeveless Drill Rompers, buttoned at shoulders. Short legs. In navy, and khaki. Sizes 2, 4, 6.

Little Boys' 2-Piece Wash Suits

Your active youngsters will enjoy playing hard in these! Sturdy broadcloth Suits—made with two-needle seams. Button-on Shorts. Sleeveless style. For ages 2, 4, 6. Zeller-priced! 29c

25c

ROMPERS

Drill Rompers with long legs. Navy or khaki with contrasting colour trim. Sizes 2, 4, 6.

FOR AGES 6 to 12

SPORT SHORTS

49c

Well-cut Shorts of drill, covert cloth, and cotton crash. Self belt in front with elastic waistband at back. Three pockets.

59c

PLAY SUITS

- Broadcloth Suit with white or colored short sleeve Blouse. Button-on colored Shorts.
- Covert Cloth Suits with zipper short sleeve blouse. Military-type or sailor collars.
- Long-pants Suits in covert cloth or drill. Button-on long pants with short sleeve blouse.
- Covert Cloth Wash Suits. Cool short sleeve blouse with zipper.

KNEE PANTS

Splendid Value! Sizes 26 to 32. In sturdy drill, cotton crash, or covert cloth. With elastic insert at back. Top pockets, and hip pockets. 49c

79c

Play Suits

For Ages 4-6-8

Splendid values! One-piece style; covert cloth, drill. Made with long legs, long sleeves, and sport collar. Two-piece style: Covert cloth with button - on long pants and self belt. Short sleeve blouse. Two-piece Suits: button - on shorts and blouse with short sleeves. Covert cloth, drill.

"Whoopee" Pants

Boys' Long Trousers made of drill, and trimmed with colored buttons. Elastic at back. Three pockets. Sizes 26 to 34 ..... $1.00

Play Suits

Short sleeve style with 3-button-front. Blue, green, or brown covert cloth; navy or khaki Drill. Sizes 2, 4, 6. 49c

Wash Suits

Pique Wash Suits in sleeveless style. Button-on colored shorts with white or colored tops. Sizes 2, 4, 6. 59c

BROADCLOTH **Suits** 1.00 For Ages 1 to 7

Fine quality Broadcloth. Solid colour Shorts buttoned to sailor-type Blouses.

Fine Quality **Wash Suits** 1.29

Smartly-cut short-pant styles in mercerized broadcloth, linenes, cotton poplin, and drill and poplin combined. Red, blue, green, brown.

Overalls 59c

Bib-front style with adjustable shoulder straps. Two pockets. Blue, brown, green covert cloth. Khaki and navy drill. Sizes 2-4-6. Zeller-priced!

PLAY TOGS FOR "GROWN-UPS"!

MISSES' DRILL SHORTS Navy or brown with contrasting side stripe. Sizes 14 to 20. Zeller-priced 59c

"CECILLE" SPORT BLOUSES In tailored Celasuede, with zipper. White, blue, coral. Popular sizes 1.00

MISSES' DRILL SLACKS Well-cut. 3-button side opening. Navy, brown, sizes 14 to 20. Only 79c

MEN'S POLO SHIRTS Cotton mesh or rayon striped cotton mesh. White, yellow. Sizes 34 to 42. Only 59c

MEN'S WHITE SHIRTS Preshrunk, superior quality white broadcloth Shirts. Popular "Supertex" brand in collar-attached style. Sizes 14½ to 17. Zeller-priced! 1.00

BOYS' POLO SHIRTS Honeycomb Mesh with 4-eyelet neck. Small, medium, large. White, canary. Special value! 25c

MEN'S SHORTS White balbriggan French Shorts, or full cut broadcloth Shorts with balloon seat. Sizes 30 to 40. Zeller-priced! Each ... 25c

BOYS' SHORTS Broadcloth Shorts in striped patterns. Sizes 24 to 30. You'll want a good supply at this low price! .. 19c

LADIES' Sport Sweaters Novelty-knit String Pullovers. Variety of light shades. Zeller-priced! 49c

Novelty Headwear "Gibson-Girl" Bonnets, Headkerchiefs and "Peasant" Hats. Zeller-priced 25c

Summer Belts White and pastel in all widths and lengths. Zeller-priced ... 15c-25c

Sun Goggles Protect your eyes from the glare of the sun. 10c-15c-25c

Reclining **PORCH CHAIRS** Folding style, with comfortable arm-rests. Striped canvas box seat and kidney strap. Zeller-priced! 1.29

FOOTRESTS 49c
CANOPIES 69c

Plaza Chairs Natural-finish wooden frame, with striped canvas seat and back rest. Folding style. Only! 1.00

Camp Stools 16 inches high! Striped canvas seat on wooden frame 25c

Zeller's Limited—Retailers to Thrifty Canadains.

KINGSTON TAKES UNDISPUTED LEAD IN CENTRAL ONTARIO LOOP

Loose Fielding Contributes To the Petes' 5-0 Reverse On the Kingston Diamond

Homesters Outhit 9 To 7 By Petes; 3 Errors Costly

KINGSTON, Ont., June 2—Kingston Ponies took undisputed lead in the three-team Central Ontario League senior circuit last night with a 5 to 0 win over Peterborough. The victory was the second successive shutout for the Kingston collection and the second straight blanking for the Petes, as Oshawa also administered a whitewash to the Petes when they met, and the Ponies got the lone run of the only other game of the schedule against Oshawa.

Loose fielding contributed to the Peterborough reverse as the Ponies were outhit 9 to 7 but took advantage of three errors and loose play that should have accounted for putouts.

The diminutive veteran "Yammy" Jamieson twirled for Kingston and was seldom in trouble, but when he was hit, his mates came to his rescue.

Following brief opening ceremonies, the local season got started with a slim crowd present, Peterborough threatened in the opening frame, picking off a pair of hits, one a double by Bob Doll, a newcomer whose transfer was held up by the Ontario Baseball Association, but Jamieson bore down, striking out Cadd, one of Pete's special additions, and forcing Burton to an infield out.

Kingston went down one-two-three in their half of the first, but put on the pressure in the second. "Vin" McQuaide reached first on an error by Cadd, McIntyre struck out but Joe Corkey cracked out a two-base blow that sent McQuaide home with the first run of the local season.

Continue Run-Getting

Kingston continued its run-getting in the third, collecting three tallies for three hits and a walk. Jamieson opened the inning with a hit but was forced by Stan Scrutton at second. Handford walked and McQuaide drove Scrutton home with a driving double. McIntyre also clicked for a double, sending McQuaide and Handford home.

Petes picked up a hit in its half of the second but was banished in order in the third and furth. Kingston was held in check in the fourth but added another run in the fifth when Handford doubled and came home when Cadd missed a play on McIntyre at first. Double plays in the seventh and eighth prevented Kingston scores, Bill Calladine, who played his first game of the season, being the pivot man in both.

Peterborough threatened in the last two frames but alert work in the Kingston outfield cut off runmaking, despite the efforts of two pinch-hitters.

Gets Two Blows

Herb Handford, formerly of Napanee, was the only Kingston hitter to get two blows and one was a double. McQuaide, McIntyre and Corkey also hit for doubles. Cadd, Kearns and Calladine touched Jamieson for two hits each but all were wasted when their mates failed to follow through.

The Ponies looked extra good on the defensive with the infield working well while the outfield was responsible for eleven of the putouts, grabbing off several that seemed hits when they soared away from Peterborough bats.

THE BOX SCORE:

Peterboro's:	AB	R	H	PO	A	E
Kearns, rf	4	0	2	0	0	0
Clark, ss	4	0	0	3	7	1
Doll, 3b	4	0	1	1	2	0
Cadd, 1b	4	0	2	11	0	2
Burton, lf	4	0	1	1	0	0
Deadey, cf	3	0	0	1	0	0
*Kingdon, cf	1	0	0	0	0	0
Calladine, 2b	3	0	2	1	6	0
Whatley, c	4	0	1	6	0	0
Whitehill, p	3	0	0	0	0	0
**Mowry	1	0	0	0	0	0
***Hollingsworth	1	0	0	0	0	0
Totals	36	0	9	24	15	3

*—Batted for Deadey in 7th.
**—Batted for Whitehill in 9th.
***—Batted for Kearns in 9th.

Kingston:	AB	R	H	PO	A	E
Scrutton, 2b	4	1	1	2	1	0
Handford, ss	3	2	2	2	1	0
Elliott, 3b	3	0	0	2	1	0
McQuaide, cf	4	2	1	3	0	0
McIntyre, 1b	4	0	1	7	0	0
Corkery, c	3	0	1	5	0	0
Webber, cf	3	0	0	4	0	0
Bennett, lf	3	0	0	2	0	0
Jamieson, p	3	0	1	0	2	0
Totals	30	5	7	27	5	0

Score by innings:
Petes ..... 000 000 000—0 9 3
Kingston ... 013 010 00x—5 7 0

Summary: Stolen bases—Scrutton, Handford; two-base hits—Doll, Corkey, McQuaide, McIntyre, Cadd; hit by pitcher—Elliott; base on balls—off Jamieson 1, off Whitehill 3; struck out—by Jamieson 4, by Whitehill 5; double plays—Clark to Calladine to Cadd, Calladine to Clark to Cadd; sacrifice hits—Bennett; left on bases—Petes 11, Kingston 6; umpires—Ken Colling and Don Thomas.

Lawn Bowling

By HERB MARTIN

Playing under ideal conditions a nice crowd turned out for our first twilight tournament. The greens never looked better and we believe they are fast becoming up to the point where they will be second to none....R. Dyer and H. Darling scored the possible 8 against J. Sedgewick and C. Sedgewick....R. Anderson and F. Dawe played a real game against B. Rogow and M. Heath, all square....L. Loftus and G. Fee after winning two games fell before father and son Sedgewick, but not until they put up one grand fight. Louie killed three ends in a row before he could call it a night.

To-morrow night (Friday) we will hold our week-end tournament for men's rinks. Draw from the board at 7.30 p.m.

Wednesday Winners.

First—R. Dyer and H. Darling, auto rug.

Second—R. Bacon and E. Spurway, half dozen sherbet glasses.

Third—G. Soulby and P. Moore, verandah chair.

Fourth — R. Anderson and F. Dawe, military brushes.

Fifth—Dr. Allan and F. Kelcey, sandwich plates.

Armstrong Signs For Ambers' Bout

NEW YORK, June 2 (AP)—Promoter Mike Jacobs Wednesday fixed July 26 as the date for Henry Armstrong's next world title bid, in a 15-round match with Lightweight Champion Lou Ambers, after signing the sensational Negro to a three-year exclusive contract.

Already holder of the world feather and welterweight crowns, the second of which he took from Barney Ross last night, Armstrong will make his try for the "triple crown" in either the Yankee Stadium or Polo Grounds under the auspices of Jacabs' 20th Century Sporting Club.

Lacrosse Champs Here This Friday

The final exhibition lacrosse game of the season, before the O.L.A. schedule starts for the summer, will be staged this Friday (tomororw) night at 8.30 o'clock in the George St. arena between the Inglewood-Caledon team and the Petes. The locals have been practising hard for over a month now and awaiting word of a group. In the meantime they have been putting on exhibition games, having copped two in a row here, and now are about set to start the hard grind of a season's campaign where every game counts. This tussle tomorrow will show their class as they are meeting one of the best intermediate "A" teams in the Province.

The Inglewood-Caledon squad, which comes here Friday, is almost the same team that knocked off the locals in Ontario semi-finals last fall and then went on to win the title. They lost three players but have added a couple of former seniors, and claim to be stronger than ever this year. If the Petes can beat this gang here, they will have to be rated as potential 1938 champions, but they face a terrific obstacle and are likely to lose their first of the season. Both outfits will be at full strength and it ought to be a peach of a scrap. A big crowd of fans is expected.

SPORTS -DAY BY DAY-

Digging Up the Local Dirt With the Odd Chuckle or Two

By CEC. PERDUE

AND last e'en we took in the junior Lakeshore Loop ball game at Riverside instead of trekking to Kingston with the Petes. Which might have been just as well, at that. Anyway, the kids drew a fair crowd and turned in a nice battle, though a bit one-sided. The Young Petes copped a 7-0 decision over Cobourg, which was sweet revenge for Herb Ralph's lads over their Lakeshore rivals after that 2-1 licking last week. Gee Clark hurled lovely ball, getting better as he progressed, to limit his rivals to three hits in seven heats as he fanned 10 of 'em. The other crew used two twirlers, were fair in the field but couldn't hit the apple worth a bent nickel. While our gang fielded and hit well. McNabb banged out a pair of triples and a single in four and Edmunds got three for four. The umping was quite good in this encounter. Dunno when the Y.P. outfit plays again.

* * * * * * *

DOWN IN PONYTOWN last eve, the Petes dropped their second in a row as Kingston took the C.O.B.L. lead with two nods. Count was 5-0 for Bob Elliott's boys before a slim gathering of cash customers. The Petes are accused of doing some indifferent fielding and not clouting too well in the pinches. Pitching of Gunner Whitehill wasn't bad as he held the biffing Ponies to seven hits as he fanned four. Three runs were earned off him and the Petes surely should have garnered three markers or so off Jamieson. The Petes need bolstering and there's no use kidding ourselves about that. They will have to be plenty tough this year to beat Kingston and Oshawa to the wire. It's a short schedule and already they've dropped two. And the Ponies are back here Saturday with their ace U.S. southpaw.

* * * * * * *

KEARNS, Cadd and Calladine had two hits apiece for the Petes and the latter, playing his first game, turned in a neat effort at second. Figured in on two double-plays. So did Al Clark, who handled 10 out of 11 chances. The locals left 11 stranded on the cushions. Bob Doll played and had a double as well as handling three chances okay. Manager Eddie Murphy is faced with the task of copping a win here Saturday, with either Kitchen or Jakafby hurling, or they'll be hitting out on the road for a time with three losses in as many starts. The Petes have a good club but they are in a particularly strong loop this season, and they'll have to hustle and get into the victory column soon —or else. We do not wish to be an alarmist so soon, but two shutouts in as many starts in a three-team circuit is cause for worry, eh?

* * * * * * *

NO HIT, NO RUN GAMES seem to be a habit with Coach Bill Jackson's P.C.I. squad in the Junior City Baseball League this season. They've played two games so far and have won 'em both by big scores on no-hit hurling performances. Nels Foster tossed the first one in an abbreviated struggle, while last night Harold Cutting held Greyhounds hitless in seven heats as he fanned 14—and not a guy got a look at first base for the greyish ones. The score was 11-0 for the Collegians and they'll have to be handcuffed right smartly or they'll chuckle their way through the schedule. Of course, without taking anything away from these good pitchers, the batters are handicapped by the lack of practice in hitting the smaller Spaldings in recent years —when we had no city league—and they'll take a little time to get their batting eyes.

* * * * * * *

OVER AT THE BOWL last twilight, before a goodly gathering of ladies and gents, the Westclox gal softballers tacked up their third straight win, 11-4, and C.G.E. lost their third in a row (not counting a tie). The 1937 champs seem as hot as ever. They trotted out one Helene Bradley for pitching purposes last eve and she held the opposition to five hits whilst fanning six. Marilyn McCarthy struck out 11 but walked an equal number and was nicked for 10 hits. A good game, though.

* * * * * * *

WHEN the announcement was made at the fight show last Monday that the Inglewood-Caledon team (almost the same that rubbed the locals out last year) would play the Petes an exhibition lacrosse match here this Friday, a big cheer went up from the large gathering. Yep, fans still remember that smart Inglewood gang and they'll be out in force tomorrow eve at 8.30 to see if the bolstered Petes can hold their own against the 1937 Provincial champs. Frank Randle's crew are undoubtedly stronger with the addition of Westonfelt and Worthy, and some of the locals vastly improved—but they'll have to be strong to continue their winning streak at the expense of ye Inglewood-Caledon crew. We wouldn't like to miss this melee; it'll be a tight tussle with action tossed around in huge gobs. The O.L.A. will be drawing up a grouping for the locals and fixing a schedule this week.

* * * * * * *

THREE CHURCH LOOP softball struggles were staged here and there about this grown-up Scott's Plains last p.m., one a playoff fray. George St. Majors took a 13-12 senior win over Mark St. at the Oval; Murray St. Seniors slapped a 23-18 defeat on All Saints at King Edward School; and All Saints opened the juniors finals with a 16-6 smirk over St. John's at Central, the first of a three-in-five serial. Next one is Monday at King Edward. Games tonight: Park St. Juveniles vs. Mark St. at the Oval, George St. Juveniles vs. All Saints at Queen Mary with umps from St. James; Knox Bantams vs. St. John's at Central, and George St. Bantams vs. St. James at King Edward. This loop finishes up this month.

* * *

SO NOW we're even again for awhile, we suppose. Ken Colling, writer-umpire of Belleville, says in his column: "Always having our welfare in mind, the Peterborough sports scribe moved one up on us yesterday, or perhaps after the senior O.R.F.U. scoop we might call it even-stephen. At any rate, yesterday's mail brought an envelope from Peterborough, inside of which was a tag from the Institute for Blind, the result of a tag day in the Liftlock City, we presume. No doubt our Peterborough contemporary has taken the better part of the current baseball season to think that one up, but we must admit it was worth all the effort. Of course this umpiring business sometimes has its disadvantages and it seems this is one of them. Twig Woodley also appreciated it last night. Thanx, pal." You're too welcome, bon ami.

* * * * * * *

UP AND DOWN Sports' Rialto: Westclox and Nationals have a men's softball scrap tonight in the Ashburnham Bowl an exhibition fray between teams of the City Loop and the Southend Circuit ....It'll give fans a chance to gauge the calibre of play in these softball leagues....Motorists copped a 14-9 victor yin Omemee yester e'en ....Keene and Lindsay lasses have a tussle at the Bowl tomorrow (Friday) in the twilight....The Petes will beat the Ponies here this Sat'day or bust their necks trying—and it ought to be a memorable melee for ball fans....Very little chance of having artificial ice here this coming winter but it's pretty certain for the 1939-40 season....Riverview A.C. officers are burned up like a grass fire the way so many mitt fans see local cards without paying; a third of Monday's crowd got in free!....Not an extra rabid crowd at the gals' game last p.m.—kinda unusual for the frays between these city rivals....Errors of omission as well as miscues of commission counted against the senior Petes last e'en....Gotta give the lacrossers credit for practicing the kids regularly, eh?....And so the absent-minded umpire dusted his face off with the broom and put his mask over the plate!

Tanners Lead Hastings Ball

(Examiner Correspondence.)

HASTINGS, June 2.— The Tanners climbed into the top position in the Hastings Softball League when they trounced the Clerks 10 to 2 last night (Wednesday). The Tanners earned the decision as they outhit the Clerks 12 to 4 and had only two errors as compared with seven by the Clerks.

The teams:

Clerks — Tape, rf; Crate, cf; Downs, ss; Jones, 2b; G. Gibson, p., lf.; Gillespie, c; Faux, 3b; Wilson, 1b; Blackburn, lf., p; Stevenson, rf.

Tanners—C. Scriver, lf; Thompson, ss; G. Scriver, c; Hahn, lf; Ibey 3b; Sargent, rf; Brinklow, 2b; Kelley, cf; M. Scriver, 1b and McCoy p.

Score by innings	R.	H.	E.
Clerks ..... 020 000 0—	2	4	7
Tanners ..... 220 201 3—10	12	2	

Umpires—W. Wellman, plate; Dit Clapper and P. Lemoire, bases.

Additional Sports Pages 7 and 12

George St. Wins Over Mark St.

Mark St. Seniors of the Church Softball League lost their first game in six starts last night at the Oval when George St. Majors hung up a 13-12 defeat on them in a dandy scrap. The Majors moved into a second place tie with Knox with four wins and two losses. Mark St., shy three regulars, had a bad start when Mel Hunter was banged for eight runs in the first heat. R. Hunter relieved him in the third and went better. Ron Akers on the other slab went good but found it tough near the finish to hold his rivals. But in their last half, George St. slipped over the winning run, Gatfield, Dunkerley and Akers, leading hitters, put over this marker. Gatfield, Akers, Brady and Sager hit homers. Besides the latter pair, Eason hit well. Some neat catches were made by Darwin for the losers. The teams:

Mark St.: Ferguson, c; Parsons, ss; M. Hunter, p, rf; Brady, lf; Sager, 2b; Darwin, lf; G. Hunter, cf; R. Hunter, rf, p; Eason, 3b; Hawkes, 3b.

George St. Griffith, 3b; Gatfield, lf; Dunkerley, ss; Akers, p; Roberts, 2b; Wright, 2b; McClellan, 1b; Heard, c; Monroe, rf; Wells, cf.

Mark St.	301	013	4—12
George St.	534	000	1—13

Umpires—M. Akers.

Motorists Win Over Omemee

Motorists took a 14-9 victory over Omemee on the latter's diamond last night in a men's City Softball League fixture. It was the first win in three starts for Shorty Barrett's bunch, and the opening game for the Omemee outfit this year. They made it a good battle most of the way but the Motorists had a bit too much punch for them. Some fair twirling, hard hitting and average fielding was shown by the rival outfits in this tussle. Both hurlers, Fleming and Stephenson, pitched a fair game. The teams:

Motorists: Dorrington, 3b; Walsh, c; Crowe, 2b; Calladine, 1b; Playford, cf; Weir, lf; Montgomery, rf; Fleming, p; Coursey, ss.

Omemee: Weir, ss; Brooks, c; Reids, rf; Rehill, cf; Jones, 2b; Brockley, lf; Parsons, 3b; Stephenson, p; Williams, 1b.

Soccer Notes

Brinton football players will hold a practice to-night at six o'clock in King Edward Park.

Manager Jack Withers of Brintons had to leave the game with Deloro last Tuesday early to attend the opening of the lawn bowling season.

Factory workers of Russia are taking flying lessons between shifts.

LACROSSE

FRIDAY, JUNE 3rd, 8.30 p.m.

GEORGE ST. LACROSSE BOX

Inglewood-Caledon Combines

(1937 Intermediate Champions)

vs. Peterborough

Adults 25c — Children 10c

SAVE In our June SAVINGS Event!

Don't Pass Up these 'Thrifty' Values

Men's and Young Men's SUIT SALE Sizes 32 to 42 while they last. reg. 18.50 and 19.50 **15.00**

HIGH GRADE MEN'S SUITS—Tailored by Ascot, Cambridge and Prince Clothing Co.'s. Sizes 35 to 44. Regular 22.50 and 25.00. To Clear 19.50

MEN'S STRAW HATS—Rainproof and washable. Smart New York Styles 1.50-1.95-2.50

MEN'S BROADCLOTH SHIRTS—Special for June Sale event. Arrow, Tooke, B.V.D. Regular 2.00 values. To clear at 1.50

MEN'S TROPICAL WORSTED SUITS—Coat and pant only. Ideal for hot weather. 15.00 and 16.50

MEN'S ALL WOOL BATHING TRUNKS 98c and 1.50

Penman's All Wool (Lastex Jock) SWIM TRUNKS ..... 1.95 and 2.50

MEN'S 2-PIECE UNDERWEAR—Brief style ..... 35c and 50c
Broadcloth Shorts with Balloon Seat 50c
Jerseys to Match, 25c-35c-50c

POLO SHIRT SPECIAL
Men's broken lots, to clear 49c
Boys' broken lots, to clear 39c

BOYS' ALL WOOL WINDBREAKERS—Full zipper, fancy backs. Sizes 26 to 34. Reg. 3.95. To clear 2.95

MEN'S ANKLE SOX SPECIAL—Cotton 25c
Silk and Lisle and All wool 35c
3 for 1.00

MEN'S SILK POLO SHIRTS in popular shades of canary royal blue and maroon. Sizes 34 to 42. Special value 1.00

WHITE OUTING HATS AND CAPS with green visor. All sizes 25c

BASEBALL CAPS in navy blue, green, maroon and red ..... 19c & 25c

BOYS' COTTON GOLF HOSE—Regular and knee length. Superfine knit. Sizes 7½ to 10½. Special 25c

MEN'S BROADCLOTH PYJAMAS—Correctly tailored in pleasing stripe patterns. Sizes A,B,C,D,E 1.50

BOYS' HIGH GRADE BROADCLOTH SHIRTS 75c

BOYS' HIGH GRADE BROADCLOTH BLOUSES 59c

MEN'S SILK TIES—About 300 in the lot. Regular 50c. A real June event at 25c

MEN'S BALBRIGGAN COMBINATION UNDERWEAR — Tailored by Watson's. Short sleeve and short leg. A regular 1.00 value. To clear at 85c

MEN'S WASH PANTS — Pre-shrunk. A special buy to save you money on these popular cotton sport pants. Sizes 30 to 40 ..... 1.59

MEN'S GOOD QUALITY WORK SHIRTS in navy, royal and khaki, also a quantity of check oxford cloths. To clear at 75c

MEN'S TENNIS SHORTS—Pre-shrunk. White duck 1.85

MEN'S TENNIS SHORTS—Pre-shrunk. Fawn gabardine 2.95

BOYS' COTTON JERSEYS—Navy blue with red trim. Regular 20c. To clear at 19c

BOYS' COMBINATION UNDERWEAR—Naincheck and balbriggan. Sizes 24 to 34. To clear at 49c

HIGH GRADE PYJAMA SPECIAL—Tailored by Tooke and B.V.D. Regular 3.50. Special 2.49

Very Special! WOOL FELT HATS—Sizes 7⅛, 7¼, 7⅜, 7½ only. To clear 98c

BOYS' COTTON SHOkTS—Elastic back. Navy blues and khaki, pre-shrunk. Extra quality 75c

MEN'S SPORT BELTS—Solid leather and elastic stretch. Reg. 75c Values, to clear 50c

Lucky Draw Winner, W. M. Gordon, 192 Aylmer St. Prize, Suit Clothes.

Made-to-Measure Suit Special. Reg. 24.50. For 10 days Only, 22.50

THE V. A. **Selkirk Men's Shop** 325 GEORGE ST. PETERBOROUGH

We Have The Goods

STYLE QUALITY VALUE

New fabrics, smart new shades. . . . All in our smart selection of suits at low prices . . . and so, if you haven't bought your summer suit . . . Buy NOW!

LOUIS GREEN Clothiers
432 George St. Tel. 687

YOU'LL feel alert and on your toes after a refreshing Gillette *wake-up shave!* Your face gets a stimulating "lift" for you skim through stubble right at *skin line!* Gillette Blades are precision-made to fit your Gillette Razor accurately. That's why they always give you the cleanest, closest, shaves money can buy — exhilarating *wake-up* shaves that make you look and feel fit for the rest of the day! Insist on Blue Gillette Blades.
5 for 25c, 10 for 50c.

Blue **Gillette Blades**
FOR THE WORLD'S FINEST SHAVES

YOUNG PETES WIN 7-0 OVER COBOURG IN LAKESHORE TUSSLE

Charley Keller Ups His Average In Bears' Cause

TORONTO, June 2 (AP)—Charley Keller, clouting outfielder of Newark Bears of the International League, is one piece of baseball "ivory" who is getting more valuable with age.

Last year when he led the International's batters after coming straight from the University of Maryland, Keller was the answer to 15 big league managers' prayers, but just a pleasant problem to Joe McCarthy of the New York Yankees.

McCarthy would have liked to use the 21-year-old slugger, but with a few guys named DiMaggio, Henrich, Selkirk and Hoag around, there wasn't room in the outfield for the prize rookie of the circuit, so Keller was forced to remain with the Bears.

The youthful flychaser hasn't wasted any time on regrets. He's been powdering the ball at such a murderous clip that Bob Quinn, general manager of the stingless Boston Bees, vainly offered $75,000 for him.

Boosts His Average.

Over the .400 mark all season, Keller boosted his average several notches yesterday when he walloped out four hits in as many tries, including a homer and double, and drove in five runs. His big bat paced the Bears to a 7-3 victory — their fifth straight—over Syracuse Chiefs, and moved the league-leaders four games in front of the idle Buffalo Bisons and Rochester Red Wings, who are in a virtual tie for second.

The Chiefs defeat dropped them out of the first division and Toronto Maple Leafs moved in with a 9-3 triumph over Montreal Royals as Frank Reiber batted in six runs with a homer and double. Jersey City Giants stopped Baltimore Orioles 7-1 behind the one-hit pitching of Tom Baker in the other game of the day.

Baker, who held the Orioles to three hits in his last start against them, fanned four and walked eight, with Bucky Crouse's looping Texas leaguer into centrefield the only safe blow off his delivery.

WINS RUNNING TITLE

HALTON, England—(CP). — Obtaining six of the first seven individual places, the Royal Air Force won the inter-services cross-country championship. Army was second and the Navy third.

P.C.I. Again Wins In No-Hit Contest

The second no-hit, no-run game of the Junior City Baseball League was chalked up last night at the Exhibition Grounds when P.C.I. blanked Greyhounds by an 11-0 count. Harold Cutting pitched the no-hitter, and it was the second straight perfect game for the Collegiate crew. Nels Foster performing a simliar feat earlier in the season. Coach Wm. Jackson's gang had the best of heaving last night and plenty of hard hits, while the losers looked weak defensively, especially in the outfield—the pitcher turning in a fair mound chore. Cutting did not issue a walk, and not a man reached first, as he fanned 14 and refused to alow the opposition a hit. The teams

Greyhounds: Smith, Guerin, Giardino, Hawkes, Colling, Hallihan, Craig, DeCarlo and Jones.

P.C.I.: Cutting, p; Parnall, c; Moorhead, 1b; Millen, 2b; Ward, 3b; Scriver, ss; Collins, lf; Foster, rf; Craig, rf; Lewis, cf; Mowry, cf.

Umpire—Mike O'Brien.

STADIUM FOR CALCUTTA

CALCUTTA—(CP).—The Bengal government has under consideration a definite scheme for a sports stadium in Calcutta.

Clark's Hurling and Bat Work Of Teammates Helps Ralph's Gang to Decisive Victory

Visitors Are Held To Three Hits; Clark Fans Ten

Young Petes opened their home season with a 7-0 whitewash victory over Cobourg last night in Riverside Park before a fair-sized crowd of fans. It was the locals second Lakeshore Junior Baseball League contest of the season, Cobourg having beaten them in Cobourg last week. The squad piloted by Herb Ralph more than revenged itself with last night's soft win.

Good twirling and hard timely hitting accounted for the Young Petes' triumph last evening. They played snappy ball all the way, clouting the apple hard, fielding almost perfectly and getting nifty hurling by Gee Clark. The losers were unable to hit the ball and also kicked in with some errors to allow two unearned runs. Their pitching was only fair. It was a neat game to watch and finished in seven innings in little more than an hour.

Nice Twirling

Gee Clark on the home mound held his opponents to three hits and one walk as he struck out 10 in a fine flinging performance. He was never in trouble and mixed a fast ball up with the odd hook. He had neat backing. For Cobourg, Smith went five frames but was pulled in the sixth. He had seven runs and 11 hits against him as he fanned four and issued no walks. Bateman finished it up, being nicked for two infield hits as he struck out one.

Earl McNabb led the attack for the Ralph crew with two triples and a single in four times up. Edmunds came through with three singles in four, and Stanley and Berwick got a pair of bingles apiece. Todd and Clark — both pitchers—were the only locals to go hitless in this tilt. Lucas, P. Johns and Smith got the only hits for the losers. Aside from a local double-play there were no fielding features, but the defensive work was snappy most of the route.

The Young Petes tallied twice in the first frame on a triple by McNabb and singles by Edmunds, Kelly and Berwick. They added three in a big fourth chukker. McNabb tripled and scored on Stanley's single. The latter went to second when L. Johns pegged bad and kept on to third when Campbell heaved the ball wide. He scored later on Edmund's hit. The latter moved up on a miscue and counted when Berwick singled. Two more were added in the sixth on hits by Girard, Castle, Edmunds and Stanley, including two stolen bases.

The box score;

Cobourg—	AB	R	H	PO	A	E
Brown, ss	3	0	0	2	2	1
Lucas, 2b	3	0	1	1	0	0
Woods, rf	2	0	0	0	0	0
Wilkins, rf	1	0	0	0	0	0
Houston, cf	3	0	0	1	0	0
Blastorah, c	3	0	0	7	0	0
Campbell, 1b	1	0	0	3	1	1
L. Johns, lf	1	0	0	0	0	1
Dawe, lf	1	0	0	3	0	0
P. Johns, 3b	2	0	1	7	1	0
Smith, p	2	0	1	0	0	0
Bateman, p	0	0	0	0	0	0
Totals	22	0	3	18	4	3

Young Petes—	AB	R	H	PO	A	E
McNabb, 2b	4	2	3	2	0	0
Stanley, ss	4	1	2	1	1	1
Edmunds, rf	4	2	3	0	0	0
Kelly, lf	3	0	1	1	0	0
Todd, cf	3	0	0	0	1	0
Berwick, 3b	3	0	2	0	0	0
Girard, c	3	1	1	11	1	0
Castle, 1b	3	1	1	5	1	0
Clark, p	3	0	0	1	3	0
Totals	30	7	13	21	7	1

Score by innings:
Cobourg ..... 000 000 0—0
Young Petes ..... 203 002 x—7

Summary: Stolen bases — McNabb, Stanley, Girard, Castle; left —Cobourg 1, Young Petes 5; runs batted in—Stanley (2), Edmunds (3), Berwick (2); three-base hits—McNabb (2); two-base hit — P. Johns; double play — Clark to Castle; hits—off Smith 11 in 5 innings, Bateman 2 in 1; struck out—by Smith 4, Bateman 1, Clark 10; walks—off Clark, 1; earned runs—Young Petes 5; time of game—1.10; umpires—Payne at plate, Wilgar on bases.

Yesterday's Stars

Russ Bauers, Pirates — Handcuffed Giants with five hits for 4-1 win.

Bob Johnson, Athletics — His homer with bases loaded led to 9-5 victory over Indians.

Joe Cronin, Red Sox—Hit homer with two around in 6-3 win over Browns.

Ducky Medwick, Cardinals—Hit four-for-four, including a homer and double, and drove in three runs in 9-4 victory over Phillies.

RESIGNS FROM BOARD

NEW DELHI—(CP). — Expecting to be absent from India, A. S. de-Mello, honorary secretary of the Board of Control for Cricket in India for the last 10 years, has resigned.

PILES
With a record of 50 years as a most satisfactory treatment for piles or hemorrhoids, you can positively depend on
Dr. Chase's Ointment

Baseball Record

Standings and Results

INTERNATIONAL LEAGUE.

	Won	Lost	Pct.
Newark	24	12	.667
Buffalo	19	15	.559
Rochester	22	18	.550
Toronto	18	19	.486
Syracuse	16	18	.471
Jersey City	18	22	.450
Baltimore	16	20	.440
Montreal	16	25	.390

Yesterday's Results.

Newark	7	Syracuse	3
Jersey City	7	Baltimore	1
Toronto	9	Montreal	3

AMERICAN LEAGUE.

	Won	Lost	Pct.
Cleveland	24	13	.649
New York	20	15	.571
Washington	23	18	.561
Boston	20	17	.541
Detroit	19	16	.514
Philadelphia	15	20	.429
Chicago	12	19	.387
St. Louis	11	24	.314

Yesterday's Results.

Philadelphia	9	Cleveland	5
Washington	5	Chicago	4
Detroit	8	New York	4
Boston	6	St. Louis	3

NATIONAL LEAGUE.

	Won	Lost	Pct.
New York	25	12	.676
Chicago	24	15	.615
Boston	18	14	.563
Cincinnati	20	18	.526
Pittsburg	18	18	.500
St. Louis	15	20	.429
Brooklyn	14	26	.350
Philadelphia	11	22	.333

Yesterday's Results.

Pittsburg	4	New York	1
Cincinnati	4	Brooklyn	1
St. Louis	9	Philadelphia	4

Boston at Chicago—Rain.

AMERICAN ASSOCIATION.

Yesterday's Results.

St. Paul 5 Columbus 0
Milwaukee at Indianapolis—Wet grounds.
Kansas City at Louisville— Night game.
Minneapolis at Toledo — Night game.

Heavy Clouting In Fruit Loop

TORONTO, June 2—(CP)—There was heavy clouting in the Niagara District Ball League, where Niagara Falls Brights rallied late to defeat Welland 6-4. Port Colborne Sailors stepped into a second-place tie with Merritton behind the Brights by defeating Merritton 6-1, while St. Catharines downed Fort Erie 4-3 to tie that club for fifth place in a game that produced 23 hits.

Niagara Falls' sixth victory in seven starts came on a three-run burst in the eighth, produced by solid hits by Whitehead, Lister and Ford and Irvine's error. Schoolboy Mussels' shutout relief pitching in the last three innings brought him credit for the decision, while Ziggy Kolachynski was pulled from four bad spots by Welland double plays.

Upper's home run with two on featured Port Colborne's home triumph over Merritton. Merle Hoyes allowed the visitors only three hits, striking out seven and walking two.

Fort Erie took a starry lineup into St. Catharines, including Dewy Hill who formerly played for Toronto Maple Leafs and Philadeljhia Phillies and Les Cunningham of hockey's New York Americans. But St. Kitts attacked Pearl for four runs in the first and that was enough to carry the Catties past Fort Erie's spasmodic attacks.

Fights

(By The Associated Press)

New York.—Savario Turiello, 147, Italy, outpointed Harold Brown, 147½, Chicago (1).

Pittsburgh—Sammy Angott, 133, Washington, Pa., outpointed Irving Eldridge, 132, New York (10).

Face Broke Out In Large, Red Pimples

Many an otherwise beautiful and attractive face; many a cheek and brow in the mould of beauty, have been sadly defaced, their attractiveness lost by the presence of skin eruptions.

Pimples are caused by the blood being in an impure condition, and are a source of embarrassment, and many of those so afflicted are ashamed to go out in company.

Burdock Blood Bitters drives out the impurities from the blood, and leaves the complexion clear, smooth and healthy.

Miss Phyllis Twiddy, Ivanhoe, Ont., writes:—"Last spring my face and back began breaking out in large, red pimples.

It was very embarrassing for me to go out in company, and people began to avoid me.

I tried several kinds of blood purifiers, but none of them seemed to help me. I heard of Burdock Blood Bitters. I took three bottles, and my friends wondered where all the pimples had disappeared to."

Put up by The T. Milburn Co., Ltd.

Doubles Ace

A member of the United States Davis Cup team is Gene Mako (above). So far he is scheduled to team up with Don Budge for doubles in various European championships and cup matches, but he has a yen to go it alone, despite his prowess on the doubles court.

Giantmen Hit Willow Slump, Phillies Win

NEW YORK, June 2 (AP)—They laughed when old Cornelius McGillicuddy hinted he might do something with his Athletics this season. They laughed when he tossed a couple of former college boys into his lineup, and they wanted to know if he thought a Ph.D. or two could change a situation that looked like the cellar from Philadelphia to Moscow and back.

But they're laughing out of the other side of their faces now. For the venerable Mr. McGillicuddy — he's the same old Connie Mack, of course—looks like he really might have something there in Philly.

Not Pennant Winner.

Now don't get the wrong impression. It's definitely not a pennant winner that the lean leader has put together; and it's extremely doubtful if even so excellent a tactician as cagy Connie can pull his boys out of second-division darkness.

But several of the young gentlemen have been doing such tricks recently that Mr. Mack finds them in American League's sixth place today, with seven wins in their last 10 starts, the latest a 9-5 thumping they handed Cleveland's league-leading Indians yesterday.

Their record shows 75 runs on 103 hits in the last 11 games and even Bill Terry is looking enviously at that power. For Bill's Giants are deep in a hitting slump—so deep, in fact, that they've managed to score just one run in the 27 innings of their last three starts, all of them losing efforts.

Even against their customary cousins, Pittsburg Pirates, the National League leaders, looked pretty sour yesterday as they dropped a 4-1 decision, with young Russ Bauers turning in a five-hitter. The Yanks found Vernon Kennedy's flinging too much, and were belted around 8-4 by Detroit Tigers. Kennedy chalked up his eight straight and Hank Greenberg hit his 13th homer in this one.

Lead Cut To Two Games.

The Giants' lead, meantime, was shaved to two games over the Cubs, whose clash with Boston's third place Bees was rained out. The Cardinals featured homers by Ducky Medwick and Enos Slaughter in walloping the Phillies 9-4, and Johnny Vandermeer pitched a five-hitter to give the Cincinnati Reds a 4-1 victory over Brooklyn Dodgers.

Joe Cronin's homer with two aboard was enough for Boston Red Six to trounce St. Louis Browns 6-3. Buddy Lewis' ninth-inning single drove in the run that enabled Washington Senators to nose out the White Sox 5-4.

England and Australia will be only 10 days apart when the new air service is inaugurated in the fall.

Wrestling

(By The Associated Press)

Boston—Yvon Robert, 225, Montreal, threw George (Dazzler) Clark, 218, Scotland, 32:02.

Los Angeles—Dr. Patrick O'Callaghan, 218, Ireland, defeated El Pulpo, 195, Mexico (El Pulpo's arm broken in fall from ring).

Nearly twice as much American flour is being consumed in the Netherlands as a year ago.

RADIO PROGRAMS

The programs listed are printed as issued by the stations and are subject to change.

Thursday

(Afternoon, EDT)

4.45 P.M.
Girl Alone (NBC) WBEN
Random Idioms, CBL
Tea Time Tunes, CFRB

5.00 P.M.
Rubbertown Revel, WABC
The Four of Us, WJZ

5.15 P.M.
To be announced, CFRB
Dick Tracy, sketch, CBL

5.30 P.M.
Singing Lady (NBC) WHAM
Your Family (NBC) WBEN
These Four (CBC), CBM
Let's Pretend (CBS) WJR

5.45 P.M.
To be announced, WHAM
Little Orphan Annie, WBEN
Jimmy Allen, CBL

(Evening, EDT)

6.00 Evening
Musical Interlude, CFRB

6.15 P.M.
News Bulletins, CBL
Musical Program, WBEN

6.30 P.M.
Tea Time Tunes, CBL
Jim Hunter, news, CFRB
Sports Reviews, WBEN
Boake Carter, WJR

6.45 P.M.
Lowell Thomas (NBC) CBL
Song Program (CBS) WABC

7.00 P.M.
Amos 'n' Andy (NBC) CBL
Just Entertainment (CBS), WGR
Mining Broadcaster, CFRB

7.15 P.M.
Vocal Varieties (NBC) WBEN
Lost Persons (NBC) WJZ
Easy Aces, CFRB
Sports Club, CBL

7.30 P.M.
Studio Party, CFRB
Let's Celebrate, KDKA

7.45 P.M.
Matters Musical, CBO
Studio Program, CFRB
Bottle Boys, KDKA

8.00 P.M.
Variety Hour (NBC) WBEN
March of Time, WHAM
Kate Smith's Hour, WABC

8.30 P.M.
Summer Theatre, CBL
School of the Air, KDKA

9.00 P.M.
Good News of 1938, CBL
Bowes' Amateurs (CBS) CFRB
Toronto Promenade, WHAM

9.15 P.M.
Johnson Family, WOR

9.30 P.M.
Moonlight Rhythms, WOR
Symphony Orchestra (NBC), WHAM

9.45 P.M.
Sports Shots, WGN

10.00 P.M.
Essays in Music (CBS) WABC
Kraft Music Hall (NBC), CBL
Pulitzer Prize Plays, WJZ

10.30 P.M.
Americana at Work, WABC
Pulitzer Prize Plays, WHAM

10.45 P.M.
Armchair Club, CFRB
News Bulletin (CBC) CBL

11.00 P.M.
Duke Ellington's Orchestra, WABC
Dance Orchestra, WEAF
Newscast (CBC) CBL

11.15 P.M.
Youth Intervenes (CBC) CBL
Jack Coffey's Orch., WGN

11.30 P.M.
Dance Orchestra, WJZ
Krumpa's Orch. (CBS) WABC
Varzo's Orch. (NBC) WEAF
Himber's Orch. (NBC) WEAF
Huntley's Orch. (CBC) CBL

12 P.M.
Harry Owens' Orch., WJZ
Jack Spriggs' Orch., WEAF
Dance Orchestra, WOR
Tucker's Orchestra, WABC

Friday

(Morning, EDT)

8.30 A.M.
Music Box, WGN
Morning Devotions, CFRB

8.45 A.M.
Gospel Singer, CFRB
Morning Devotions, CBL

9.00 A.M.
Breakfast Club (NBC) CBL
Kitty Keene, CFRB

9.15 A.M.
Ma Perkins, CFRB
Person to Person, WBEN

9.30 A.M.
Melody Time, WOR

9.45 A.M.
Voice with a Smile, CBL
Dorothy Batchelier, CFRB

10.00 A.M.
Mrs. Wiggs (NBC) CBL
Pretty Kitty Kelly (CBS), WGR
Raymar, CFRB
Just Neighbors, WHAM

10.15 A.M.
Myrt and Marge (CBS) WJR
John's Other Wife (NBC) CBL
Asher and Jim, WHAM

10.30 A.M.
Attorney-at-Law (NBC) KDKA
Just Plain Bill (NBC) CBL
Hilltop House, WJR
Morning Melodies, WGN

10.45 A.M.
Woman in White (NBC), WBEN
To be announced, CFRB
Musical Variety, CBL

11.00 A.M.
Mary Marlin (NBC) WHAM
David Harum (NBC) WBEN
Archie Cunningham, CFRB
Hollywood Adventures, CBL

11.15 A.M.
Lorenzo Jones (CBS) WBEN
Musicale, CFRB

11.30 A.M.
Big Sister (CBS) CFRB
Hello Peggy (NBC) WBEN
Painted Dreams, WGN
Vic and Sade (NBC) WHAM

11.45 A.M.
Road of Life (NBC) WBEN
Most of Life (NBC) WHAM

(Afternoon, EDT)

12.00 NOON
Vaughan de Leath, songs (NBC) WBEN
Margaret McBride, talk (CBS) WABC
The Mailadeer (NBC) CBL

12.15 P.M.
The O'Neills, WBEN
Tower Town, WGR
Alden Elkins, basso, CBL

12.30 P.M.
Romance of Helen Trent, WJR
Music Guild, CBL
To be announced, CFRB

12.45 P.M.
Our Gal Sunday, WJR
Musical Cavalcade, CFRB
Redman's Orchestra, CKCL

1.00 P.M.
Buffalo Hour, CKCL
Happy Gang, CBL
The Goldbergs (CBS) WJR

1.15 P.M.
Vic and Sade, WGR
Escorts and Betty (NBC), WBEN

1.30 P.M.
Road of Life (CBS) WGR
Rex Battle, CBL
To be announced, CFRB

1.45 P.M.
Gospel Singer (CBS) WJR

2.00 P.M.
Marine Band, CBO
Marine Band, KDKA
Salute to Mothers, WBEN

2.15 P.M.
Kitchen of the Air, CFRB
The O'Neills, WGR

2.30 P.M.
Musical Program, WBEN
Houseboat Hannah, CFRB
Music Hour, CBL
Captivators, WABC

2.45 P.M.
The Goldbergs, CFRB

3.00 P.M.
Mary Marlin (NBC) WBEN
Buffalo Theatre, WABC
Radio Guide Drama, CBL

3.15 P.M.
To be announced, CKCL
Women's News, CFRB

3.30 P.M.
Pepper Young (NBC) WBEN
Kate Smith Speaks, CFRB
Meet the Missus, WJR
Dance Orchestra, WOR

3.45 P.M.
Guiding Light (NBC) WBEN
Young Widder Jones, CFRB
Minstrels, WGR

4.00 P.M.
Backstage Wife, CFRB
How to Be Charming, CFRB

4.15 P.M.
Backstage Wife, CFRB

4.30 P.M.
The Hughes Reel, WBEN
Eton Boys, CFRB
Julia Blake, WLW

Radio Log

CANADIAN CORPORATION

	M.	Kc.
CBL	357	840
CKCL	517	580
CBM		1050
CBO		880

COLUMBIA SYSTEM

WABC	349	860
CFRB	435	690
WJR	400	750
WGR	545	550

MUTUAL SYSTEM

WOR	422	710
WLW	428	700
WGN	416	720

NATIONAL (Blue Network)

WJZ	395	760
WHAM	261	1150

NATIONAL (Red Network)

WEAF	454	660
CBL	357	840
WBEN	333	900

GOOD GOLF SHOES
FOR MEN
3.95-5.50-8.00

FOR WOMEN
6.00-8.00
Try Neill's Golf Shoes—They're Better
R. Neill Ltd.
350-4 GEORGE ST. PHONE 325

TONIGHT
Amateur Nite
AT THE
Summer Gardens
Dancing to
Eddie Strouc
AND HIS BAND
Admission 10c
Dancing 4 for 25c

CAPITOL — Now Showing — Daily 2.30, 7.00 and 9.00
To touch the Heart of the World
... with thrills, tears and laughter
Selznick International presents
THE ADVENTURES of TOM SAWYER
With
TOMMY KELLY
May Robson - Victor Jory
In Technicolor
DIRECTED BY NORMAN TAUROG
RELEASED THRU UNITED ARTISTS

ATTENTION CHILDREN
TWO MATINEES SATURDAY — 1.30 and 3.30
REVIVAL TONITE at 11:00
Dick Powell - Madeleine Carroll
in "ON THE AVENUE"

PETERBOROUGH
TUES., JUNE 7
AT EXHIBITION PARK
COLE BROS. CIRCUS
ALL STAR SHOW!
with CLYDE BEATTY
GREATEST WILD ANIMAL TRAINER OF ALL TIME!
and KEN MAYNARD
SCREEN'S FOREMOST WESTERN STAR and CONGRESS of ROUGH RIDERS
THIS IS THE BIG SHOW
THE WORLD'S NEWEST AND GREATEST SENSATION
THE GREAT FLORENZO
IN HIS DARING, DEATH-DEFYING SOMERSAULTING AUTOMOBILE
1100 PEOPLE—600 ARENIC STARS—900 MENAGERIE ANIMALS—4 HERDS OF ELEPHANTS—60 CLOWNS—500 HORSES
Brimming Over with Innovations and Wondrous Surprises and a Myriad of Unprecedented World-Wide Features Including:
MAXIMO THE MERRY FAMOUS SLACK-WIRE STAR
FLYING HAROLDS Thrilling Trapeze Stars
GRETONA TROUPE THRILLING HIGH-WIRE STARS—And More Than 300 Others
TWICE DAILY 2 & 8 P.M. DOORS OPEN 1 & 7 P.M.
POPULAR PRICES
Downtown Seat Sale, CIRCUS DAY, At Bond's Drug Store.

Regent
Last Times To-Night
"It Can't Last Forever"
"Paradise Isle"
7.00 and 8.30
FRIDAY and SATURDAY
Performances 2.30 - 7.00 - 9.00
RADIO'S SINGING COWBOY
IN A ROUND-UP OF MELODY
Gene AUTRY in MELODY TRAIL
with Buck The Wonder Dog

Chapter 3 "Lone Ranger" Shown at every Performance Friday - Saturday
REPUBLIC PICTURES

Eight Candidates Are Confirmed Hastings Service

(Examiner Correspondence.)

HASTINGS, June 2—St. George's Church, Hastings was filled on Sunday evening for a most impressive service when His Grace Archbishop Owen, primate of all Canada, administered the rite of confirmation to eleven candidates.

The choir with Miss D. Plant at the organ led the singing of appropriate hymns and rendered an anthem "Come Down, Oh Lord Divine."

Archbishop Owen brought greetings to the parish and congratulated the incumbent, Rev. Wm. Stocks on the large class which he had prepared for confirmation.

Prior to the administration of the rite by the Archbishop the congregation sang the hymn "Come Holy Ghost our Souls Inspire." The benediction pronounced by the Archbishop brought an impressive and memorable service to a close.

The congregation then gathered in the basement to welcome Archbishop and Mrs. Owen. The candidates will receive their first communion on Sunday, June 5th.

HASTINGS

225 Children Take Part in Festival

(Examiner Correspondence.)

HASTINGS, June 2.—"Music is given a very definite place in the course of study and is not optional," A. A. Martin told a crowded hall last week. Mr. Martin is public schools' inspector and was chairman for the district music festival held here.

More than 225 school children from the two local schools and four district schools took part under the training and supervision of Albert Hazel, music instructor of Campbellford.

The program:

Brickly School: 1 Chorus, "The Fox"; 2 recitation, Zella Gummer, "A Thought"; 3 recitation, Jean Duffus, "My First Speech"; 4 chorus, "May Morning"; 5 chorus, "Happy Faces."

Dutch Line School: 1 Chorus, "The Wind"; 2 solo, "The Lost Kitten," Rose Simpson; 3 recitation, "What Tommy Lost," Arnold Thompson; 4 mouth-organ solo, Alex. Faux; 5 chorus, "A Scout Song."

Fleming School: 1 Chorus, "School Days"; 2 chorus, "Lightning Glow"; 3 recitation, "Tell Tale," Marilyn Ford; 4 solo, "Romance," Olive Bebee; 5 girls' chorus, "The Gypsy Song"; 6 chorus, "By the Mississippi."

Trent River School: 1 Chorus, "Men of Harlech"; 2 piano solo, "Minuet in G," Irene Wods; 3 solo, "Where the Bee Sucks," George Brown; 4 chorus, "Our Country."

Hastings Separate School, Room 1: 1 Chorus, "Billy Boy"; 2 chorus, "Iris and Lilacs"; 3 chorus, "Blackbird"; 4 recitation, Irene MacDonold; 5 chorus, "Little Wooden Shoes."

Hastings Public School, Room 1: 1 Chorus, "My Little Pony"; 2 piano solo, "Tally-ho," Ralph Newell; 3, girls' solo, "Bingo"; 4 chorus, "Whiskers."

Separate School, Room 2: 1 Chorus, "Comrades of the Road"; 2 piano solo, Olive Coughlan; 3 girls' chorus, "The Dear Little Shamrock"; 4 chorus, "Pep."

Public School, Room 2: 1 Chorus, "Kentucky Babe"; 2 piano duet, Elleda Buck and Betty Campbell; 3 girls' chorus, "Ching-a-lu"; 4 chorus, "Come to the Fair."

Mexican Revolt Being Killed With Kindness

With the Cedillo revolt degenerating into an affair of sporadic bandit attacks the Mexican government has adopted a new policy in handling captured rebel troops. Instead of standing them against a wall and shooting them, they are paternally reprimanded, then freed and told to go and convince their rebel friends of the hopelessness of their cause. Three shame-faced rebels are shown shuffling in the dust, TOP, as General Pedro Figueroa reads them the riot act prior to freeing them. Following the wrecking of a train by Cedillo bandits, federal troops are kept on the alert guarding the railroad lines in the troubled San Luis Potosi area. A mounted troop is shown, BOTTOM, patrolling the line near the spot where the rebels wrecked the Mexico-Laredo train.

Rescue a Bird

PORT BURWELL, Ont., June 2.—(CP).—Donald McKinnon and Ray Johnson aren't Boy Scouts, but they did their good turn for the day, mounting a tall ladder to rescue a bird whose foot was caught in a crack near the eaves of a building here. The bird was taken home and nursed by Miss Lillian Herries, school teacher, and will soon be fully recovered.

Seven large halls will house exhibits at this year's international fair in Ljubljana, Yugoslavia.

Percy Girls Win At Brighton Day

(Examiner Correspondence.)

WARKWORTH, June 2.—Again, the girls of Percy Women's Institute won the honors at the "Girls' County Achievement Day" at Brighton, May 28th.

Mrs. Eric Merrill was leader of the girls for the judging competition, and out of a class of fifty, Miss Clara Helson won first place with Miss Grace Sloggett and Miss Eleanor Oliver being awarded second and third places. On account of Miss Clara Helson being on the winning team at the Canadian National Exhibition last year, she will not be able to compete as one of the team but can enter the individual competition at the C.N.E. or Peterborough Exhibition.

Mrs. G. A. Helson was leader of the "Jolly Workers Club." Miss Helen Black and Miss Lillian McCleary comprised the demonstration team which won first place and they will represent Northumberland county at the C.N.E. this year.

WOMEN FARMERS IN ITALY

Farming is the leading occupation for women in Italy, most of the feminine workers in the fields being wives, mothers and daughters of peasants.

Sailing To Newfoundland in Home-made Craft

After nine years of adversity in Canada, Phillip Osmond is sailing back to Newfoundland in his crude, but sturdy 31-foot boat, Lydia F. A carpenter by trade, Osmond built the Lydia F. from salvaged bits of wood and equipped it with an engine he purchased for five dollars. Accompanying him are his four children. The adventurous party are shown as they headed out of the Toronto harbor on the start of their voyage, which they hope to complete in about 15 days.

HAS your free sample of Kellogg's Rice Krispies been delivered to you yet?

If it has been, you know how delicious tasty bubbles of toasted rice can be . . . how crisp and crunchy! Why, they actually *crackled* when you poured on milk or cream!

Your grocer sells the regular-size package of Kellogg's Rice Krispies. Many people buy several packages at a time—then they never "run short" of this wholesome, delicious cereal. And the WAXTITE inner bag keeps Rice Krispies oven-fresh . . . they're always crisp and crunchy, ready to serve without fuss or bother.

Children especially love the crispness and flavor of Rice Krispies. For after-school and before-bedtime snacks, Rice Krispies are ideal—never interfere with sound sleep.

There's a Singing Lady Mother Goose story printed on the back of every package. Rice Krispies are sold by all grocers, served by hotels and restaurants. Made by Kellogg in London, Ont.

BRING Sprung TO YOUR TABLE

BABY'S OWN SOAP

For 68 Years the Choice of Particular People Best For You and Baby, Too

3 for 25c

Fruits & Vegetables

FRESH GREEN **ASPARAGUS** - - bunch 5c
CRISP, GREEN **HEAD LETTUCE** - - 2 for 15c
SOLID SLICING **TOMATOES** - - 2 lb 25c
A FULL VARIETY OF FRESH VEGETABLES DAILY
JUICY **ORANGES** - - - 2 doz. 25c
CHOICE RIPE **BANANAS** - - 3 lbs. 21c

O'Keefe's Dry Ginger Ale Qt. Bot. - 15c
Plus Deposit on Bottle

Fruit Juices
GRAPEFRUIT
ORANGE
PINEAPPLE
GRAPE JUICE
A Pick-up Before Breakfast

FREE - 30 ELECTROLUX REFRIGERATORS 5 each week for 6 weeks

P AND G WHITE NAPHTHA SOAP 5 Bars 19c

SEE THESE BEAUTIFUL SERVEL
Electrolux Refrigerators
On display in the windows of the Main Store, 429 George, and the East City Store. These Refrigerators are kindly supplied by the SERVEL DEALER, Mr. Gordon J. Bigelow.

LARGE IVORY SOAP for 1¢
IVORY SOAP when you buy 1 large cake IVORY SOAP - 10¢ ALL FOR 11¢

YORK BRAND—Choice Quality
PEAS, No. 3 sieve - 2 lge. cans 25c
AYLMER CHOICE QUALITY
LIMA BEANS - - 2 cans 25c
HARRY HORNE'S—Double Cream
CUSTARDS - - - 16-oz tin 25c

Kraft Cheese
PLAIN OR PIMENTO
In Velveeta, a fine spreading Cheese, or Canadian Pasteurized Blended Cheese
½ lb. pkg 17c

"JUNKET"
Rennet Powd. 11c
Tablets - 2 for 25c
Ice Cream Mix 2 for 19c

Grape Nut Flakes 2 pkgs. 19c

Christie's Cake Specials
A Large Variety of Delicious Cakes
From 10c to 25c

CHOICE EVAPORATED
Apricots - lb. 27c
Peaches - lb. 25c

"SALADA" TEA
Special Offer
Brown Label ½ lb. 36c
Yellow Label ½ lb. 31c
Orange Pekoe ½ lb. 38c

MEAT SPECIALS
Fresh and Cooked
We are pleased to announce that we have with us Mr. Leo Edwards, formerly of the T. L. Edwards, Butchers, renowned in the past for their fine meats.
Mr. Edwards will be in charge of all Meat Departments and will handle only the finest quality obtainable at moderate prices. Our Aim—To Build Confidence, Satisfaction, Goodwill.
Blue **PRIME BEEF** Brand
Blade Roast, blade out - lb 18c
Thick Rib Roast, meaty - lb. 20c
Young and Tender
Beef Liver - - - lb. 15c
Stewing Veal - - 2 lb. 25c
LOCAL FED PORK
Pork Chops Trimmed Butt lb. 27c
Streaky Pork, sliced - lb. 23c
Ground
Hamburger or Veal - lb. 15c

L. E. MASON EST. 1895 **Mason's GROCERY STORES**
YOU GET WHAT YOU LIKE *and* LIKE WHAT YOU GET

LIBBY'S FANCY QUALITY
Fruit Cocktail
No. 1 tall can 25c
For the Salad, Cocktail or Dessert

HAWES FLOOR WAX
1 lb. can - - 43c
½ lb. can - 23c

Sani-Flush
No more scrubbing toilets—just a dash of Sani-Flush
Can 27c

Lifebuoy Soap
3 Bars 21c

Shirriff's
REFRESHING DRINKS
TANG
Made From Real Limes
16-OZ. BOTTLE 33c

MADOC

Suspect Trailed, Caught With Loot

(Examiner Correspondence.)

TWEED, June 2. — Trailed twelve miles through swamp and heavy undergrowth, William McPhee, no address, was arrested by the Provincial Police, near the Village of Tweed late on Tuesday afternoon, on a charge of stealing a quantity of gold and a diamond pin worth $300.00 from a Madoc village doctor. Part of the stolen property was recovered in McPhee's possession.

A partial description of the wanted man was obtained and near the office a small quantity of the gold was discovered close by a tree stump where the officers surmised the thief had stopped to examine the loot.

Although nearly four hours behind, Officers Dymond and Danford managed to follow the trail of the wanted man through fields, swamps and brush from Highway No. 7 to Moira Lake. As the trail headed towards Tweed, Officer Dymond telephoned ahead to Provincial Clare Hayes at Tweed, and the latter arrested McPhee as he left the bush near the old Lodgeroom Church, outside Tweed. Officers Dymond and Danford arrived 20 minutes later.

McPhee was taken to Belleville on Tuesday night, where he was remanded until June 6 for trial.

Convicted under the Excise Act, Henry Chamberlain of Maynooth, Ont., was fined $100, and costs, by Magistrate Lloyd in County Police Court, on Tuesday. Chamberlain was arrested by the R.C.M.P. near his home when a large quantity of mash, said to have been suitable for the manufacture of illicit liquor, was found. The accused man entered a plea of guilty and paid the assessed fine.

An 18-year-old Sulphide Village girl was removed from a Belleville beverage room on Tuesday evening, and detained at the Police Station, before being sent to remain the night with friends. Police stated the girl is at present on suspended sentence and was previously warned to refrain from frequenting such places before being placed on suspended sentence. The girl was on Wednesday instructed to return to her home.

Missing Girl Six Years Old Is Found Slain

The mutilated body of Shirley Woodburn, 6 years old, missing since May 29, was found in a wooded section near her home in suburban Clifton Heights of Cincinnati, Ohio. Police said the child was the victim of a sex maniac. Detectives and investigators are shown at the scene of the crime.

Milk Price Is $1.26

TORONTO, June 2—(CP). — The price of manufactured milk in Ontario was $1.26 per 100 lbs. during May, compared with $1.42 during April, the Ontario Milk Control Board reported today.

MARMORA

Mr. William Bonter is being transferred to the Spadina and Adelaide branch of the Dominion Bank in Toronto.

The village of Deloro will go on Daylight Saving Time at midnight on Saturday, June 5. The village will revert to Standard Time on September 10.

Mr. W. Haggerty has purchased the farm of the late James Russell, near Blairton.

Mr. James Marett visited friends at Aurora over the weekend.

Dr. and Mrs. Graeme Mackechnie and little daughter of Timmins are spending a few days at their cottage at Crowe Lake.

Chile To Quit League

Geneva, June 2 (A.P.). — Chile gave formal notice to-day of her withdrawal from the League of Nations. The resignation becomes effective in two years.

F. McLaughlin New President

(Examiner Correspondence.)

TRENT RIVER, June 2.—A meeting of the Fish and Game Protective Association was held Thursday night at the club-house on the Athletic Park Grounds for election of officers which resulted as follows: President, Frank McLaughlin; Secretary-Treasurer, Earl Vanvolkenburg; Directors: M. T. Lean, Alex. Brown, James Dunn, R. W. Umphrey, Melville Wight, Jim Brown, Harry Mann. A special meeting will be called for June 16th to arrange for the regatta date and other important business.

Mr. Howard Long of Toronto was a Sunday guest at Maple Inn Cook cottage.

Mr. and Mrs. M. Sewell and family of Toronto spent the weekend at their cottage.

Mr. and Mrs. M. Wilt and children have returned to Weston from spending a few days at Sans Souci.

Mrs. Claud Hawley and daughter, Patricia, left Sunday for Toronto, after spending a week at Rio Vista.

Mr. and Mrs. Wm. Hadfield left Tuesday for Homestead, Penn., after two weeks' holiday at Glendower, Cook's cottage. They were successful in securing 15 pickerel tipping the scales from two to six pounds.

Mr. and Mrs. C. Scott, daughter Kay and Miss Isabel Pridham, of Toronto, spent the weekend at the former's summer home.

Mrs. McGovern and children and Mr. Keele of Oshawa were Sunday visitors with Mr. John Lawson and Mrs. John Free.

Miss Dorothy Sanders of Campbellford was a weekend visitor with Miss Frances Sedgwick.

Mr. and Mrs. George Palmateer, Mr. and Mrs. Raymond Cole of Norham were Sunday visitors with Mrs. T. F. Ward.

630 Million For Navy

LONDON, June 2 (CP)—The Admiralty today published supplementary naval estimates totalling £2,410,500 ($12,052,500), bringing the country's naval bill for the year to a grand total of £125,117,600 ($630,587,500). The supplementary sum will be used mainly for preliminary expenses in connection with the new naval construction.

OMEMEE

Mrs. Morcombe, Sr., celebrated her birthday Tuesday last. Among her guests were Mr. and Mrs. Wm. Fursey, Mrs. Lee and daughter Hilda of Oshawa, Mr. and Mrs. F. Lee and children of Whitby.

Misses Florence and Hilda Marshall, brother Russell of Rossmount, and Arthur Marshall of Peterborough visited their uncle, S. H. Faulkner, recently.

Mr. and Mrs. Luxton of Toronto were recent guests of Mr. and Mrs. H. Lamb.

Politicis caused the only large strike in Estonia in the last year.

Adopts New Home

BRANTFORD, Ont., June 2 — (CP)—A homing pigeon that won't go home is visiting in the barnyard of Charles Alteman here. The bird, with a registration number on its leg, is right at home in Alteman's shed and refuses to depart. Its number is 34AU33H16.

ONLY WHILE DEALERS' LIMITED SUPPLIES LAST

1¢ Sale on TODDY

BUY THIS 1-LB. CAN AT SPECIAL SALE PRICE OF 39¢

AND YOU GET THIS FULL ½ LB. CAN FOR ONLY 1¢ YOU SAVE 24¢

Offer Made Solely to Induce You to Try Toddy—The Original Chocolate and Malted Milk Powder—That Adds 70% More Food-Energy to Milk . . . *And Makes It Thrilling to Children!*

SALE SAVES YOU 24c!

To Get This Full ½-lb. Can of Toddy for Only 1c . . . And See Your Child Take to Drinking Milk Eagerly

SIMPLY DO THIS: *Go to your grocer and buy a full pound can of Toddy at the special sale price of 39c . . . And receive the ½-lb. regular 25c can of Toddy for only 1 cent.*

MOTHERS! Don't miss this amazing bargain! It's a sensational opportunity that thousands of Toddy's old friends will snap up at once!

So if you have a child who is a fussy eater, who balks at drinking milk, who is underweight—act at once before dealers' strictly limited supplies are exhausted! Stock up now on Toddy—the original chocolate and malt-flavored powder which, when added to milk, makes it an alluring treat for your child!

For this short-time sale—we are sacrificing our profit . . . offering you a full ½-lb. can of Toddy for only 1c—when you buy the 1-lb. tin at 39c—solely to induce you to try it! For once you get Toddy, we know your child will like it so well, you'll continue to buy more, regularly!

The Original—That Children Love!

Toddy is the original chocolate and malt-flavored powder that adds 70% more food-energy to milk—and now makes milk as thrilling and enticing to your child as a chocolate milk shake! Let children mix their own "Toddies" at home—they'll love it! And eagerly drink 3 or more glasses a day!

Toddy is a concentrated, natural food—that's easily digested—highly nutritious! Every glassful provides carbohydrates, proteins, fats, minerals to your child! Simply add 2 or 3 teaspoonfuls to a glass of milk—delicious either hot or cold!

Toddy is not to be confused with imitations! It is the *original*—and has the real, true flavor that gets children to drink more milk! Thus, provides a greater opportunity for added growth and weight! Avoid less expensive substitutes and imitations!

Accept Offer While Supply Lasts!

Don't delay! Remember, women everywhere will be quick to take advantage of this 24c saving! You can be sure Toddy's old users will act quickly to stock up. And dealers' limited supplies are going fast!

So make a note now—to order a 1-lb. and a ½-lb. can of Toddy today! You'll not only be gratified by your saving—but also, by the way your children are going to like their milk with Toddy—and drink it more willingly than ever before!

F. & G. MARKETS

ROUND UP

NEVADA **PASTRY FLOUR** 24-lb. Bag Special **55c**

LYNN VALLEY BRAND **TOMATOES** Large Tin **3 for 25¢**

AYLMER BRAND **Raspberry JAM** 32-oz. Jar **29¢**

GREEN SEAL or ROCK BRAND **LOBSTER** ½-lb. tin **33¢**

1-4 lb. Tin, 19c

CLARK'S **SOUP** - Vegetable or Tomato - 2 tins 15c

AYLMER BRAND **PINEAPPLE** Tid-Bits 2 tins 27c

WHITE **TUNA MEAT** 7-oz. Tin - 19c

2 Lge. Pkgs. **Grapenut Flakes** 21c

MOTHER PARKER **TEA** Yellow Label ¼-lb. pkg. 28c

FRESH CHURNED **Dairy Butter** lb. 25c Just 500 lbs.

FIRST GRADE **Creamery BUTTER** lb. 26c

JELLO **ICE CREAM MIX** Tin 10c Chocolate, Tutti Frutti, Vanilla, Strawberry and Pineapple

JEWEL or DOMESTIC **SHORTENING** 2 lbs. 25c

IVORY SOAP SPECIAL!— 1 large bar 10c, 1 large bar 1c Both 11c

STRONG 5-String **BROOMS** - Ea. **19¢**

WESTON'S FANCY **Assorted Biscuits lb.** **19¢**

SWEET MIXED Special **PICKLES 27-oz. btl.** **19¢**

AT OUR MEAT COUNTERS

FRESH VEAL HEARTS - - - - 2 lbs 25c

FISH—FISH!		CHOICE VEAL	
Fresh or Smoked Fillets	lb. 15c	Boneless Shoulder Fillet	lb. 17c
Sliced Salmon	lb 18c	Boneless Leg Fillet	lb. 21c

GOVERNMENT GRADED TENDER BEEF		FRESH VEGETABLES	
Boneless Prime Ribs	lb. 25c	California Carrots	2 bunches 15c
Boneless Pot Roast	lb. 16c	Local Asparagus	bunch 5c
Fancy Blade Roast (blade out)	lb. 18c	Local Green Onions	bunch 5c
Short Rib Roast	lb. 20c	Head Lettuce	large 10c
Round Steak or Roast	lb. 25c	Hot House Cucumbers	large 15c
		Hard Ripe Tomatoes	2 lbs. 25c

F. & G. MARKETS

1,000 Animals Will Be Seen With the Circus

Jean Darrow, a beautiful woman, and "Jet", a beautiful horse, typify more than words could ever do the Spirit of the Circus.

They are members of the great Cole Brothers Circus, which comes to Peterborough on Tuesday, June 7, for afternoon and night performances at The Exhibition Grounds, with avalanches of wonders and breath-taking spectacles.

Good health, good spirits, happiness, cleanliness, friendship—all are major parts of the Spirit of the Circus and are typified by Jean and "Jet", as well as by the Cole Brothers Circus.

One of the largest and most valuable company of thoroughbred horses in the world, more than 400 head in all, are included among the upwards of 1,000 animals under the Cole Brothers canvas. They travel in three special trains with more than 1,100 persons and mountains of canvas and the vast amount of paraphernalia needed to present one of the world's largest circuses.

Greatest Trainer

Thrills galore abound in the Cole Brothers circus as a myriad of the most famouns persons in all circusdom exhibit rare feats of skill, daring and unprecedented courage. Clyde Beatty, the greatest wild animal trainer the world has ever known, who amazes with his breath-taking display of forty-three jungle-bred lions and tigers in the huge circular all-steel arena at the same time; the Great Gretonas, death-defying dare-devils of sensational gymnastics and cycling on the high wire; Ken Maynard and his vast assemblage of Rough Riders of the World; and huge companies of other thrillers are under the Cole Brothers banners.

In addition, the circus' great double-menagerie, one of the largest and most costly traveling collections of wild animals in the world, will be on display for one hour before both the 2 and 8 p.m. performances.

MORE ABOUT—

Governor Sees

(Continued from Page 1)

Peterborough Lift Locks at 9 o'clock in the morning. The Governor General's private car was drawn up on a railroad siding along the canal bank and the Bessie Butler came to a stop at an improvised landing. His Excellency, A. S. Redfern, secretary, and Lieut. R. Scott, R.N., climbed aboard. The boat proceeded through the hydraulic lift-locks with Lord Tweedsmuir standing on the deck, keenly interested in the proceedings, and watched by a large crowd.

Along the route to Lakefield, he showed keen interest in the operation of the numerous locks, leaped briskly ashore at one point to observe the rapids.

At Lakefield Kenneth Mackenzie, Principal of Grove School, joined the party and was His Excellency's close companion during the remainder of the trip.

"Here's a man who has fished in the Teviot River," Reeve Charles Tanner called and when the Bessie Butler reached the Lakefield lock. "A man from Teviot," His Excellency exclaimed, and jumped ashore to greet warmly Charles Thompson. A tailor in Lakefield for the past 35 years, he had once lived in Roxboroughshire, Scotland, and had, as a boy, fished the river that is among Lord Tweedsmuir's favorites, and near where he was born.

From that point on the trip was one of quiet beauty, with few events occurring unti lthe end at Chemong. To-day the Governor General will cruise toward Orillia. Department of Transport, who placed the boat at the Governor General's disposal, plan to reach Kirkfield Thursday night, Orillia some time Friday.

MARMORA

H. A. Graham of Kingston spent Tuesday in the village.

Mr. Nickoli Dostanko of Levack, Ontario, is spending a few days with his parents, Mr. and Mrs. James Dostanko of Marmora Township.

Miss Ferga Burns of Toronto is visiting her parents, Mr. and Mrs. William Burns.

Alcohol is to be mixed with gasoline for automobile power in Sweden.

Candid Camera Shots

Candid camera shots clicked at random in Peterborough the other afternoon are shown here. The unsuspecting victims were intent on other things when the Examiner photographer "shot" them. If persons whose pictures appear here come into Examiner office and identify themselves they will each be given an enlargement of their photograph. And to other Peterborough residents; who knows, you may be the next victim.

(Examiner Staff Photo.)

MORE ABOUT—

Two Women

(Continued from Page 1)

nominations due June 30. Already in the field are two Liberals in Athabaska and a Liberal and Conservative in Cumberland.

4 Social Crediters Back Out

There were comparatively few surprises yesterday. The executive of the Western Canada Social Credit Association, four Alberta cabinet ministers and an Alberta member of parliament, selected 44 candidates. Four of them withdrew and an extra man entered the field to make a total of 41.

The four Social Crediters who failed to qualify were J. C. Davey in Arm River, M. J. Haver in Bengough, Chris Haun in Lumsden and John Doran in Regina.

The big surprise of the day was in Regina. Two Social Credit candidates, T. A. McInnis and John Doran, were the nominees of the western association. McInnis, however, filed his papers in the nearby riding of Lumsden. taking Haun's place, and Doran declined to run.

For a time it looked as if Regina would go to the polls without a Social Credit candidate. Shortly before the deadline, however, papers were filed by J. H. Crawford, secretary of the Saskatchewan Social Credit League.

Failure of Miss C. E. Sheldon-Williams, Social Credit in Regina to qualify left only two women in the field, Mrs. Gladys Strum, C.C.F., who is Premier W. J. Patterson's only opponent in Cannington, and Mrs. Gertrude Telford, also C.C.F., who has a straight fight in Pelly with Hon. R. J. M. Parker, Minister of Municipal Affairs.

MORE ABOUT—

Mileage Sought

(Continued from Page 1)

Canada was concerned.

Protest was voiced with respect to the division of railway mail contracts as between the Canadian National and Pacific Railways. The Canadian Pacific has received a larger share of this business and J. S. Woodsworth, C.C.F. leader, could not understand why this should be.

Since the Canadian National was supported by the taxpayers, Mr. Woodsworth thought it should get all the business the Post Office Department could give it. Dr. J. P. Howden (Liberal, St. Boniface) expressed the view also that the Canadian Pacific was getting favored treatment.

Mr. Euler explained the Canadian Pacific probably got the greater share of business because of its ocean steamship service connections on both coasts and the fact that in Western Canada it served the most populous districts.

Conditions under which rural mail carriers operated, often having to fight their way through snow-filled highways and exposing themselves to all weather, was brought up by T. A. Thompson (Conservative, Lanark), who declared himself for the mileage rate system and Civil Service appointment of carriers.

Many in Support.

A long list of members of all parties supported in varying degree the proposal to reform the rural mail carriage system and a few members expressed doubt that it could be put under the Civil Service although admitting some injustices existed under the present system.

Hon. H. A. Stewart (Conservative, Leeds) said there was much "mean, petty patronage" in handling the rural deliveries. W. Earl Rowe (Conservative, Dufferin-Simcoe) urged a set of minimum rates and no patronage. Arthur Slaght (Liberal, Parry Sound) said rural carriers were "woefully underpaid."

AGED INDIAN FOUND.

HAMILTON.—John Jackson, 76-year-old Indian, who wandered away from the House of Refuge, Dundas, two days ago, was found fast asleep on the Toronto, Hamilton and Burlington Railway right-of-way last night. When found Jackson was well supplied with food and clothing. He was returned to the House of Refuge.

The Examiner BULLETIN BOARD

A story from Ottawa says the Cabinet has about given up hope the United States-Canada trade agreement will be completed in time to include in the budget this session.

Frank Middleton, 11-year-old son of Walter Middleton, reeve of Sunnidale Township was killed near his home near Elmvale when he was struck by a motor car.

Winnipeg's first conviction in connection with bingo was registered yesterday, when Otto H. McKay pleaded guilty to conducting a lottery and was fined $25 and costs.

Postmaster General James Farley of the United States will visit Banff and Lake Louise in July en route.

Reaches New High.

Toronto reports a total of 27 hit-and-run drivers during the month of April, the highest total ever reached in one month.

Ninety members of one of the oldest military regiments in the world, the Honorable Artillery Company, arrived from England at Montreal last night, en route to Boston.

Premier Duplessis has issued a denial of a statement made by Mr. Bennett in the House of Commons that he had been told that a German agent had been conferring with the Quebec Premier regarding Anticosti Island.

Joseph Hoovar, a married man with three small children, was killed by a cave-in at a chemical plant near Amherstburg yesterday.

No Catering to Anglers

The Toronto Conference of the United Church has turned down a suggestion that church hours should be altered to cater to Sunday fishermen.

Ralph Lumley, 26, fell into a pond near a claypit at Wilkesport, Ont., yesterday and lost his life, although medical testimony was that death was not due to drowning.

One year definite and a month indefinite was the sentence passed on George W. Kellett, convicted at Toronto of stealing $310.65, the property of the Ontario Government.

Additional fire fighters have been hired by fire rangers in the Sudbury district in an attempt to stop three forest fires.

Malnutrition Rife

According to the report of Dr. Adelard Groulx, director of the Montreal Health Department, 13.6 per cent of the children attending Montreal schools are suffering from malnutrition.

If Toronto fails in a court action to collect back relief money paid to Millar will mothers, the Ontario Government is likely to consider legislation next season making relief.

At Cornwall, George Kennedy, Northfield Station farmer, pleaded guilty to making alcohol from maple syrup.

The Norwegian Parliament has voted unanimously to preserve complete neutrality in the event of a war in Europe.

Bridge Collapses

WOODSTOCK, Ont., June 2 (C. P.). — The cement bridge over the Thames River at the north end of the Village of Embro near here collapsed and fell into the river during the night, after it had been damaged by a motor car.

The car, driven by Garnet McLeod of Lakeside crashed into the side of the approach to the bridge. The car was badly damaged and the bridge, previously known to be weak, was declared unsafe for traffic. Men were stationed at either end to warn motorists. Four took a chance and crossed the bridge before it finally collapsed.

FEMININE HYGIENE with Lysol Disinfectant INSPIRES CONFIDENCE

Trade-mark "Lysol" Registered in Canada

LYSOL vs GERMS—This booklet contains vital facts about feminine hygiene and other uses of "Lysol". It will answer many questions that are in your mind. Write for a free copy to Lysol (Canada) Limited, Dept. PEIO, 9 Davies Avenue, Toronto.

FRIDAY AT HALL'S

These BARGAINS SAVE MONEY

AN EXCEPTIONALLY ATTRACTIVE SPECIAL PURCHASE OF

Satin and Satin Striped Rayon Panties

That Ordinarily Sell at 69c and 75c

SATIN PANTIES

Dainty brief style. shell edge, embroidery and lace trim panties. Comfortably cut, neatly made and real value at the price.

SUMMER BRIEFS

Similar to the garments in the illustration. Fine, cool rayon knit material with satin band stripe. Stock up for all summer!

Buy Many Pairs at This Attractive Price! White and Pink, in small, medium and large sizes! FRIDAY SPECIAL .....

47c EACH

Boys' Fine Wool SWEATERS

Zipper Closing Style 1.00

Mother, the ideal sweater for school wear right now. Fine, Botany wool in neat zipper closing style, with narrow roll collar. Wine, Green, Blue, Brown and Navy. Sizes 4 to 14 years. EXTRA SPECIAL VALUE!

Brief Perforette PANTIES

Dainty, Easily Tubbed Undies 39c

They're brief, they're cool, they're comfortable and above all they're inexpensive. Panty with cuff, or brief style with 'Lastex' band. White and tearose in small, medium and large sizes.

72" Unbleached SHEETINGS

Ideal For Cottage Sheets ..... Yd. 35c

You'll like the quality for everyday sheets, as well as for cottage sheets. Fine, yet firm and light weight. Full 72 inches wide. Suitable for linings, aprons, pillow cases, etc. EXTRA SPECIAL VALUE!

Summer FABRIC Sale

Every New, Fashionable and Desirable Type of Tub Material in This Low-Priced Group Featured at ..... 39c YD.

All types of materials that are colorful, smartly patterned, and just seem to love tubbing! There's fancy TIC TOC SUITINGS in novel printed designs....fancy and spotted VOILES for kiddies as well as grown-ups frocks ....plain PIQUES in every wanted shade....and novelty patterned SHARK-WEAVE. Materials for dresses....blouses....summer....playtogs; in fact for every use where a cotton is needed.

Light and Dark Patterns in Really Attractive Summery SPUN CREPES 69c YARD

Truly a remarkable selection of good-looking summer fabrics. Light weight, cool and in quite a fresh and different patterns. Choice of small floral and geometrical designs in white or pastel grounds, and a good selection of summery patterns on dark grounds. 36 to 38 inches wide. VALUES REGULARLY TO 98c. EXTRA SPECIAL, FRIDAY

2 Big Towel Buys

A Fortunate Purchase of Slightly Irregulars of Better Quality Towels Brings These Outstanding Values

Useful Size White Terry Towels With Colored Checks. Each 21c

Buy them in half dozen lots....get extra savings on these handy towels for home, cottage and beach use. Various color stripes, all tub-fast. Size 20 x 40. SPECIAL SALE!

Extra Large Size Towels With Variegated Bold Color Stripes. Each 47c

You'll want several when you see the thick, quick-drying double loop weave....the attractive bold color stripes in various color combinations and widths. And just look at the size, 22 x 45 inches.

Plenty of Style Plenty of Coolness In These DRESSES To Sum Up Your Summer Wardrobe 'AT A PRICE' 2.98

No end to the selection of cool, comfortable styles in these Spun Rayon, Doeskin Jersey, Astec and Sunbeam Stripe Dresses....to say nothing of the snappy floral printed crepes in wide variety. The type of dresses that are right in the limelight for every hour of summery days, and come up fresh and smiling from the tub. Misses' and women's sizes in the lot 14 to 44. EXTRA SPECIAL BUDGET PRICE .....

Children's COTTON CREPE PYJAMAS 79c

Mothers like them because they're so easily laundered and require no ironing.... Kiddies like them because they're so cool and comfortable. 2-piece styles in plain shades of white, peach and pink with contrasting trims in sizes 8 to 14....1 piece styles in sizes 2 to 6 feature nursery pattern prints. EXTRA SPECIAL VALUE..

RICHARD HALL Limited

SEE KELVINATOR THE CHAMPION ICE-MAKER

We've tried and tested them all! Kelvinator's our choice...the refrigerator we're proud to sell...the refrigerator you'll be proud to own!

BECAUSE

1. KELVINATOR alone has the new "POLAR POWER" Sealed Unit that sets a new low for operating costs—yet has enough reserve for FIVE refrigerators.
2. KELVINATOR is never-failing . . . will give you all the cold you'll ever need . . . equal to 1,050 pounds of ice a week!
3. KELVINATOR makes ice faster...makes MORE ice . . . at amazingly low cost.
4. KELVINATOR holds more. Room for biggest melons, turkeys . . . amazing new shelf arrangement.
5. KELVINATOR has the sensational new SPEEDY-CUBE Release. See below.
6. KELVINATOR is the world's handsomest electric refrigerator.

Models as Low as 79.50 $8.00 Down 25c Per Day

LOOK AT THIS

You wouldn't dream of owning a refrigerator without this new Kelvinator feature . . . amazing SPEEDY-CUBE Release. New, easy way to get ice cubes. Just lift a lever—out they come! And that's just one of the many new features of the 1938 Kelvinator. See them ALL today!

ONLY A FEW CENTS A DAY BUYS A Kelvinator THE CHAMPION ICE-MAKER

COME IN NOW...SEE IT !!

ALL MAKES OF Electric Refrigerators (Commercial or Domestic) REPAIRED

JOHNSTON'S

GEORGE AT McDONNEL PHONE 2123

Open Evenings

"I can hardly wait to get that Cake Lifter—I've got almost enough Pearl Soap coupons to get one FREE."

Oil Companies Fined

WASAGA BEACH.—Residents of this summer resort 20 miles west of Barrie were in a state of great excitement today over reports of a lake monster, several eye-witnesses claiming the unknown churned the water like an ocean liner and travelled at uncanny speed.

The Peterborough Examiner

VOL. LXXX, No. 125 — PETERBOROUGH, THURSDAY, JUNE 2, 1938 — PRICE THREE CENTS

Sea Monster

MADISON, Wis.—Federal Judge Patrick T. Stone today assessed fines of $360,000 and $25,000 costs against 13 major oil companies and 11 of their officials on charges of illegally fixing the margin of profit for independent, wholesale gasoline jobbers.

Court Endorses Action Of Ratepayers

Every aspect of the action of the ratepayers of Peterborough in granting in 1933 a fixed assessment to the De Laval Company is endorsed and declared valid by the Ontario Court of Appeal in the decision of its five members allowing the appeal of the De Laval Company from the finding of the Ontario Municipal Board in the case begun by Alderman Gordon.

The course of the city council in passing the bylaw and submitting it to the ratepayers, the advice of John R. Corkery, city solicitor at that time and his work in drafting the bylaw, the Court of Revision and Judge Smoke, are all upheld in the unanimous decision of the Court of Appeal a complete copy of which was received today by F. D. Kerr, K.C., solicitor for the De Laval Company.

The Court disagreed with Mr. Gordon's contention that the bylaw passed in 1933 was a renewal of the previous bylaw and agreement with the company which had expired a short time before the new bylaw was passed by the council and submitted to the qualified ratepayers for their ratification. Costs of the action are assessed to Mr. Gordon.

In his view of the case, Mr. Justice Middleton referred to the bylaw passed by the council on February 6, 1933, giving the De Laval Company a fixed assessment of $60,000 on its land, building and business, exclusive of school, local improvement, and relief rates. The term was to be for ten years from January 1, 1933. An agreement by the company undertook to maintain certain levels of employment and also for the institution of additional business. The bylaw was ratified by the qualified ratepayers.

Hon. G. N. Gordon, as a ratepayer, gave notice of appeal on September 13, 1937, from the assessment made last year as the basis of the 1938 taxation on the grounds that the fixed assessment was too low, "and that the bylaw purporting to give a fixed assessment is in fact a renewal of a fixed assessment therefor granted to the company."

Appeal Is Traced

The summary traced the appeal through the Court of Revision, the court of the County Judge, His Honor Judge Smoke, and the Municipal Board.

The Municipal Board allowed Mr. Gordon's appeal and increased the assessment from $60,000 to $222,400 and allowed Mr. Gordon his costs against the city of Peterborough.

"From this decision the De Laval Company applied for leave to appeal to this Court. This appeal takes a very wide scope. Not only is it an appeal upon the merits of the original controversy, but the power of the Ontario Municipal Board to deal with the matters in question involving the validity of the bylaw of the city of Peterborough is attacked, and the constitutionality of the statute giving the Board the jurisdiction to determine the validity of the bylaw, if such jurisdiction has in truth been given, is also attacked. The actual decision of the Board is also questioned, and it is contended that whatever right to attack the bylaw existed when the bargain was first made and the bylaw first passed that right has been lost by leches, acquiescence and delay, for the De Laval Company has expended large sums of money in endeavouring to comply with the terms upon which the fixed assessment was granted."

Privilege of Renewal

Mr. Justice Middleton examines in detail the grounds on which the by-law was alleged to be invalid, and proceeds as follows: "It is said that the fixed assessment of $60,000 granted in 1933 was a renewal for the privilege granted by the earlier agreement with city. It is contended that what the Municipal Act intended to prevent was the granting of any second bonus to the one industry; that the bonus of benefit granted by the fixed assessment should be for 10 years, and there should be no second fixed assessment to the same industry. It is conceded that there is no decision upon the true meaning of the statute.

After very careful study of this section I am quite unable to give to it any such meaning. If this had been the intention of the Legislature it could have been very simply and easily expressed. In my view the language is very carefully chosen so as to avoid this effect. The policy of the Municipal Act, speaking generally, is that the municipal council shall not have the power to tie the hands of succeeding councils. The body is elected annually, and the whole scheme of the Municipal Act is to have the council responsible annually to the electors. Manifestly there have to be some exceptions to this general rule. The granting of this fixed assessment is not an attractive aid to an industry if it is for one year only. A longer term is necessary, and so we find a limitation to the power of a municipal council and to the ratepayers of the year; they cannot grant a fixed assessment for a longer period than 10 years, and this "shall not be renewable."

By "renewable" I understand it shall not by virtue of the original grant create a right of renewal.

When a landlord leases property for a term of years it is a common thing to stipulate that the term is renewable, sometimes at a stipulated rent, sometimes at a rent to be fixed by arbitration. There is there inherent in the original transaction a right to renew.

It is this kind of thing that is here prohibited. There is nothing, in my view, to prevent a new bargain being made, new terms being stipulated for and granted, and that is what took place here.

In 1933, the agreement theretofore existing being about to expire, negotiations took place by which the municipality undertook to grant and did grant a fixed assessment for the 10 years ensuing, and the corporation undertook to spend money in expanding the manufacturing business then being carried on in the municipality. A bargain was made by the council and the ratepayers of 1933, not by virtue of any right existing because of the former bylaw and agreement, but as a new bargain and in no sense a renewal. This being so, there was no justification for the action of the Municipal Board, and the appeal should be allowed and the judgment of the learned County Court Judge should be restored.

There is another aspect of the case which I think should be dealt with.

This proceeding originated in an assessment made by the assessor. He found himself confronted with a bylaw of the municipality granting a fixed assessment. I think it would be a brave man who would suggest that the assessor had jurisdiction to determine that a bylaw solemnly passed by the municipal council, after being voted upon by the ratepayers, could be ignored by the assessor and that he could determine its invalidity.

The Municipal Act provides machinery for determining the validity or invalidity of municipal bylaws. This machinery had not been invoked within the time limited by the statute. This did not deprive the Supreme Court of its jurisdiction to set aside the bylaw or to pronounce a declaratory decree concerning its validity, but the assessor had no right to assume this jurisdiction; no more had the Court of Revision, a body of laymen consisting of part of the members of the municipal council.

Powers Limited

The County Judge on appeal being had to him could exercise the jurisdiction of the Court of Revision only, and the Railway and Municipal Board also was equally limited in its power. True, we find power conferred by section 86 to exercise what apparently is a wider jurisdiction. But, I do not think the power there conferred is anything like as wide as what would be necessary to, in effect, declare illegal the bylaw passed. It is only a power to determine "all questions to whether any person or things are or were assessable, or, are or worse legally assessed or exempt from assessment." This falls short of a power to determine whether the bylaw purporting to fix the assessment was itself invalid for any reason, a jurisdiction which must be exercised by the superior courts.

This renders it unnecessary for us to enter into a discussion of the constitutional problems here presented for solution. In respect of these I reserve my right of freedom of action.

There remains the question of costs. I can see no reason for departing from the general rule. The costs must follow the event. The decision of the County Judge is affirmed to there is no need and, possibly, no power to deal with the costs before that order. The costs before the Municipal Board and before this Court are in our discretion and must, I fear, be paid by Mr. Gordon both to the company and to the municipal corporation."

Mr. Justice Masten—I agree expressly,—reserving any opinion respecting the constitutional question.

Mr. Justice Fisher—I agree.

Mr. Justice Henderson and Mr. Justice Gillanders in longer statements declared the bylaw to be valid, binding and not in conflict with the statute, and subscribed fully to the judgment given by Mr. Justice Middleton.

NEW TYPE FERTILIZER

Waste products of cocoa and cocoa butter factories are being used in the Netherlands in making fertilizer.

Battalion Orders

Part I

Duties—Orderly Officer, June 2, Lt. H. J. Morley; Next for duty, Lt. H. W. Cardwell; Orderly Sergeant, June 2, Sgt. Spenceley; next for duty, Sgt. Trennum.

Part II

Promotions, appointments, etc.—241 Pte. D. J. O'Neill "D" Coy. to be Sergt. w.e.f. 31-5-38. 146 Cpl. L. Foster "D" Coy. to be L. Sgt. w.e.f. 31-5-38.

Qualifications—218 Cpl. N. H. Chate "D" Coy. completed Part I Qualifications by Supplementary examination for the rank of Sergt. vide k. 34-53-1 dated 27th May 1938. 2 Lt. A. E. Chalmers obtained Part 1 qualification for the rank of Lieut. Infy. (MG) vide DO 110 dated 23rd May 1938.

Decrease in strength—268 Pte. D. G. Taylor "A" Coy. w.e.f. 31-5-38.

Increase in strength—328 Pte. R. Fairbairn No. 1 Pln HQ w.e.f. 17-5-38. 329 Pte. L. Glover, No. 1 Pln, HQ. w.e.f., 26-5-38.

(sgd) J. G. Armstrong, Capt., Adjt. Prince of Wales Rangers.

Youth Is Given Month In Jail For Theft Of Car

Out on bail after having been committed for trial on a charge of stealing an automobile from Hugh Davis of the Capitol Taxi, Fergus Mongraw pleaded guilty before Magistrate O. A. Langley, K.C., in police court this morning to stealing the theft of the use of a car from Walter Belleghem on May 22 and was sentenced to a month in jail.

"This is a problem before the court," said T. J. Carley, K.C., who appeared for Mongraw. "This young man had an attack of sleeping sickness in his boyhood and ever since he has developed a mania for joy-riding in motor cars. I am informed that he always drives them carefully and returns them to the same neighborhood from which he takes them. There does not seem to be any way of stopping him doing this kind of thing."

"Why don't his people buy him an automobile and let him go to it?" asked Magistrate Langley.

"Your Worship realizes," said defense counsel "that it is not the initial cost of a car that is so expensive."

Must Protect Public

"The public has to be protected," the court said.

"This boy has been severely punished before for the same offense," said Mr. Carley. "It seems to me not so much a problem of punishment but of finding a cure." If this were not a British court I would be inclined to use the expression "uncontrollable impulse to explain the accused's conduct."

Crown Attorney V. J. McElderry, K.C. agreed that the problem was the most effective way of curing Mongraw of his habit of driving other people's automobiles off.

"If I were to give you a light sentence, would you stop this practice?" asked the magistrate.

"If I could get a job driving some one's car I think I would be all right," the prisoner suggested.

Finally Magistrate Langley passed sentence of one month's imprisonment.

Going Over The Locks

Standing on deck of the Bessie Butler Lord Tweedsmuir, Governor-General of Canada may be seen taking a keen interest in the locking of the boat through the Lift Locks at Peterborough. The Governor-General was starting on his trip through the Trent Canal to Orillia.

(Examiner Correspondent's Photo.)

Driver Suffers Fractured Arm

APSLEY, June 2 (Special) — George Salone, middle-aged Hungarian, resident of Coe Hill received a compound fracture of the left arm, and undetermined head injuries late Wednesday night when the car he is said to have been driving met a loaded lumber truck head on about two miles south of Apsley on Highway 28.

According to Wallace Hendren of Lakefield who investigated for Provincial Police, the Coe Hill car with Salone and two women passengers was proceeding north, and the lumber truck, loaded heavily and owned by H. Comrie of Lakefield and driven by Charles Young, Young's Point was travelling in a southerly direction. Salone's car was hurled into the ditch, a total wreck, and the alleged driver was taken to Nicholls Hospital by the nurse from the Red Cross outpost at Apsley. The two women caught a ride to Coe Hill on a gasoline truck, and were not treated for injuries.

Exhibition Board To Offer Four Cars

Directors of the Peterborough Exhibition decided Wednesday night again to sell four automobiles for one dollar each as a publicity feature of the exhibition which will be held in August.

Tow Brown presided with an exceptionally large attendance of members. The necessity of building new barns for the sheep and swine was discussed, and it was generally acknowledged that some action should be taken in preparation for this year's show. However, it was felt that financial assistance will be required, and a deputation will wait on the county council to appeal for a grant for this purpose. Messrs. Brown, Deene, Ball and Robson were added to the sheep and swine committee for the occasion of their visit to the council.

The Wolf Cubs were granted free use of the Park for a jamboree on June 18, and the Lions Club engaged it for Civic Holiday.

The Board is conducting a field crop competition this season. A number of fall wheat entries have been received already, but it is hoped that many other farmers will take part. Repainting of the buildings during the summer was another decision of the meeting.

Settlement Made In Clarkson Case

TORONTO, June 2.—(Special).—A settlement was made in the action of Mrs. Pearl Clarkson against the executors of the D. J Lundy Estate by all the beneficiaries and the Toronto General Trusts Corporation. What the nature of the settlement was, was not disclosed, but the settlement was completed among all the parties except as to the rights of the executors against each other or between themselves.

This closed out a matter involving a great deal of litigation and occupied three days of taking evidence and negotiations before a settlement was reached.

The Hon. Mr. Justice Makins stated that he heartily concurred in the settlement that was made and approved of it.

Hon. G. N. Gordon appeared for Mrs. Susan Lundy, and R. Roy McMurty appeared for Mrs. Pearl C. Clarkson and Grey Hamilton, K.C. and his partner appeared for the Toronto General Trusts Corporation.

MAIN STREET TOPICS

By an Examiner Reporter.

COUNTY COUNCIL SESSIONS

The June sessions of Peterborough county council will begin on Monday, June 20.

GETS THREE MONTHS

Charged as a third offender, John King, pleaded guilty in police court this morning to having been drunk in a public place and was sentenced by Magistrate O. A. Langley, K.C., to three months' imprisonment in the county jail. King acknowledged that he had been convicted on two previous occasions.

FUR DEALER FINED

On a written plea of guilty, Max Gold, Ottawa fur buyer, was fined $10 and $2.50 costs in police court today for not keeping a proper record of furs purchased, as required under the fish and game laws. The charge was laid by Game and Fisheries Overseer I. J. Lyons.

BOYS REMANDED

Howard Woodcock, 21, Joseph Woodcock, 18 and Thomas Madill, 19, all pleaded guilty before Magistrate Langley in police court today of having created a disturbance on Reid street on the night of May 31 and were remanded until Monday for sentence to allow the crown to place their previous records before the magistrate. Charges of having been intoxicated on the same date were dismissed when Chife Newhall offered no evidence.

RECOVERS STOLEN CAR

Provincial Traffic Officer Lloyd McClure yesterday recovered a car that had been stolen from Oshawa on Tuesday night. The machine which was the property of Graham Johnston of Oshawa had been slightly damaged and had been abandoned on a side road off Highway 28. The stolen machine was taken back to Oshawa last night.

RED CLOVER IN MAY

"Did you ever see red clover blooming in May?" Alex Houston of Otonabee asked an Examiner reporter at the Exhibition Park yesterday afternoon. And as a working knowledge of the blooming habit of red clover is not prominently associated with reportrial experience, although memory suggested that it was really a June occurrence, the reply to Mr. Houston was a blank negative. He explained that the red clover in flower on his farm Tuesday was the first time in his life he had seen it so early.

RECEIVE SOUVENIRS

Provincial Constable David Silvester and Provincial Traffic Officers Lloyd McClure and Gordon Broughton are proudly displaying souvenirs of the visit of Canada's Governor-General, Lord Tweedsmuir. This morning before His Excellency set sail from Chemong Park, the three provincial officers were presented to him and thanked for the services they had rendered during the vice-regal visit. Then Officer Silvester was presented with a neat leather billfold and the two motorcycle officers with sterling silver pocket-knives.

7 Fine Prizes To Be Drawn

While the Chevrolet coach is the major prize in conection with the Rotary carnival next week, it should not be overlooked that on the first night of the carnival seven other fine prizes will be drawn for and these are big enough awards to cause a ready sale of tickets in themselves.

The first prize in Thursday night's draw is the choice of a boys', girls' or adults' bicycle. A splendid radio is the second prize and the holder of the third ticket will be awarded with a movie camera. The fourth prize is a percolator set, the fifth a mix master, the sixth a table lamp and the seventh an electric razor.

On Friday night the automobile will be sold for one dollar to the holder of the winning ticket. All the tickets drawn on Thursday will be put back into the container so that purchasers of tickets will have a chance of winning one of the minor prizes as well as the major one.

With such attractive awards it is not surprising to find that the public is absorbing tickets at a very rapid rate and that the indications are that there will be a new record set. The draw is a magnet enough in itself but when it is accompanied by a general knowledge of the fact that the purchase of a ticket is a contribution toward making life happier for some crippled child the thing becomes irresistible.

Rotary's work on behalf of crippled children is known to the public and it is only necessary at this stage to point out that there have been heavy demands on the treasury and that expenses during the coming months are likely to be correspondingly heavy to ensure wholehearted support. The best way to aid Rotary and help crippled children is ot buy carnival tickets. They are on sale on the street or may be had from any member of the Rotary Club.

Sweethearts 60 Years Bride 79, Groom 84 Elope To The Falls

Niagara Falls, Ont., June 2. SWEETHEARTS for sixty years, Mr. and Mrs. John Wood of Hornell, N.Y., were married there yesterday, and came to Niagara Falls for their honeymoon. The groom is 84 and the bride 79.

They look upon their marriage as a thrilling adventure, although it is the third time John Wood has set out on a matrimonial voyage, and his wife was married once.

They wanted to make a real romantic affair, so they eloped, and upon arrival here registered at the "Honeymoon" camp.

The couple will return to the United States today.

Czechs Stop, Search Nazi Daughter Of British Peer

Prague, June 2 (AP) DRIVING HER automobile through a military protection zone enroute to Karlsvy Vary, Miss Unity Freeman-Mitford of England, pro-Nazi daughter of Lord Redesdale, was subjected to a thorough five-hour examination by Czechoslovak authorities yesterday.

Authorities admitted temporary confinement of Miss Freeman-Mitford, confiscation of letters, three cameras and fourteen films, and a notebook. With two foreign newspapermen accompanying her, she then was permitted to continue to Karly Vary, where her belonging, which had been sent to Praha, were returned.

Police Crash Wine Party; Five Arrested

Sergt. W. E. Wigg and Constable John Naples were unexpected guests at a very successful al fresco wine party staged on the Quaker Oats raceway late Wednesday afternoon and as a result of the gate-crashing of the officers into the affair, five transients lined up before Magistrate O. A. Langley, K.C. in police court this morning and in rapid succession pleaded guilty to a charge of illegally consuming liquor.

The quintette, Peter Johnston, Peter Walsh, Joseph Brown, Samuel Stevenson and Donald Gillis suggested in slightly varying language but all to the same purport that the Magistrate should be lenient with them. The plaintive plea however fell on deaf ears for each was fined $10 and $4.50 costs with the alternative of ten days in jail and that means that for the next ten days friends may be able to write them in care of Lieut.-Col. T. D. Johnson, County Bastille.

Begged The Money

Chief Newhall told the court that the visiting troops had begged enough money off Peterborough's kind-hearted citizens to buy two large demi-johns of wine and so equipped had repaired to the shade of the trees along the raceway where for the next hour or two Bacchus reigned supreme.

When Sergeant Wigg and Constable Naples unexpectedly bobbed up in the midst of the festivities, the party had very effectively "killed" one of the jars and was giving attention to the second.

The quintette had so many overcoats, packages and other baggage with them the police had to make two trips to move the party into the police station.

Water Lily Time

ST. THOMAS, Ont., June 2—(CP)—If all goes well Lake Laurier will be colorful with the bloom of water lilies pretty soon. Lake Laurier is a tiny lagoon created on the farm of Premier Mitchell Hepburn near here by damming a stream running through the farm. Mrs. Hepburn was greatly impressed by the decorative water lilies in the St. Thomas pumping station gardens, and now the plants are being placed on the farm lake.

Case Aftermath Of Foreman Firing Two Men

"This is a tempest in a teapot, one of those cases that had much better not been laid before the court," declared Magistrate O. A. Langley, K.C., this morning, in giving judgment in a case in which Orville Ellis, 23, of Havelock, was charged with assaulting Russell Mace of Burleigh Falls.

The magistrate found Ellis guilty on the evidence but expressed his opinion of the case by imposing a nominal fine of $1. Unfortunately for the accused, however, the costs were heavy, running up to a total of $9.75. Magistrate Langley said that most of the crown witnesses had added nothing to the case but they had to be paid. He gave Ellis two weeks in which to obtain money for the fine and costs, the alternative to payment being seven days in jail.

The case was the aftermath of Ellis being discharged from a road job on the Burleigh Falls-Buckhorn highway project.

Mace, who is a foreman on the roadwork, said that Ellis and another Havelock man, Rowland Hills (no relation), had been let go on Friday ,May 20, and next day had come to the camp in Harvey township.

He said that Orville Ellis had jumped on the running board of the truck witness was driving and had struck him with his fist twice in the face. Afterward the two Ellis boys had stopped his car by holding a pole across the road.

Albert Chapman, cook at the camp, said that he saw Orville Ellis on the running board, shaking his first but he could not swear he struck Mace. Sherman Godfrey also saw Ellis on the running board and heard a "smack," but he too, had not seen Mace struck. Albert Mills, the last witness for the complaintant, threw little light on the case.

Ellis, taking the box in his own behalf, admitted striking Mace and said that the latter had cried after he had been hit. "I struck him two slaps with my open hand," said Ellis, "and he wanted to give me $5 for not hitting him again."

Had Provocation.

Ellis said that he thought he had been dismissed in an unsatisfactory manner and that he had provocation in the way in which Mace had spoken to him.

Magistrate Langley then pronounced the accused guilty, although he said the case was on the borderline of the type that could be thrown out as unworthy of the attention of the court.

A similar charge against Roland Ellis had previously been dismissed when it was clear from Mace's evidence that he had not been guilty of assault.

"UNDER THE WEATHER"

Do you feel indisposed, sick and "all in" half of the time?

If so, you want to get well.

You know the value of health when you have lost it.

But do you know that spinal manipulation offers an effective and logical means of regaining health?

Chiropractic

is based on the principle that interference with the normal supply of nerve energy is the primary cause of many ailments.

This interruption of nerve currents can occur at the spine where nerve fibres emit between the vertebrae.

Derangements of vertebrae or undue contraction of spinal muscles can produce constriction of nerves and hinder the normal transmission of mental impulses to the tissues.

Chiropractic spinal manipulation has proven effectual in restoring health and comfort to many sufferers, so if you are not feeling "just right" investigate and see what Chiropractic can do for you.

M. C. GOODWIN

Chiropractor and Physiotheropist

Lady Attendant, 108 Barrie Bldg.

Phones 431 and 1340J

Wednesday Half-holiday

CALLING ALL CARS

THAT ARE SLUGGISH AND HARD TO START!

Specialized Tune-ups At Reasonable Prices

Foley & Wilson

McDonnel and Reid, Phone 2027

Senior Baseball

KINGSTON vs. PETERBOROUGH

RIVERSIDE PARK

Saturday, June 4th, 3 p.m.

Admission 25c — Main Stand 10c, West Stand Free

I.D.A.

DRUG SPECIALS!

Milk Magnesia, 16 oz., 29c

Pinkhams Comp. 93c

Chases Nerve Food .. 49c

Bathing Caps New Design 19 - 25 - 29 - 39 - 49

Elite Tooth Brushes .. 11c

Vacuum Bottles 29c

Wash clothes .... 3 for 10c

FILMS Selochrome and Kodak. Popular prices

Choc. Peanuts lb. 19c

Patterkrisp, lb. 29c

English Toffee, ½ lb. .. 20c

Three Secrets Toiletries Full line .. 25 - 50

Arrid Cream .... 39c - 59c

Nufeet, pair 25c

Larvex 83c

Silverwoods Ice Cream Bricks .. 25

Comb and Mirror in Pocket Case 10c

Vess Ginger Ale 2 for 25c

BORLAND'S

222 CHARLOTTE ST. PHONE 274

91 HUNTER ST. E. PHONE 10

We Deliver Anywhere

DRUGS — I.D.A.

W. R. TURNER

PHONE 591 - 195 SIMCOE ST.

Heating Plumbing Tinsmithing

CONTRACTING, JOBBING, REPAIRING

Sole Agents for "HECLA" FURNACES "IRON FIREMAN" STOKERS "TIMKEN" OIL BURNERS

Summer Needs In Hardware

GRASS SHEARS

For trimming around walks. Sheffield steel Priced at 59c, 69c, 75c, 89c

LAWN SPRINKLERS

A good variety to choose from 25c, 1.50 to 3.45

LAWN MOWERS

Ranging in Price 6.75 to 11.00

..SPECIAL — New England Ball Bearing, 4 blade cut 9.75

Ball bearing, 4 blade 14" cut. Price 9.75

Lawn Mowers, Lawn and Garden Hose, Grass Shears, Window Screens, Screen Doors, wire Screen cloth, etc.

GARDEN HOSE

Corrugated—the kind that doesn't kink.

Price—Black, per ft 7c

Red, per fot 8c

SPECIAL 50' length complete with couplings attached:

Black 3.50

Red 4.00

Hose Nozzles 49c - 69c to 1.50

TURF EDGERS

A useful Garden and Lawn Tool. Priced at 98c

SCREEN DOORS

Made from selected Pine—Grained and better door varnished , with Galvanized wire screen cloth.—

Priced at .... 3.50 and 3.50

WINDOW SCREENS

Adjustable—Strong and durable

Priced at 39c, 49c and 55c

WIRE SCREEN CLOTH

Galvanized—Fine Mesh—Any width from 18 to 48" Price per sq. ft. 5c

SCREEN MOULDING

For making your own window screen. Price per ft. 3c

PAINT

June is the month to do your Outside Painting—use

Sherwin-Williams

And be assured of good results.

Price — Quart 1.25; Gallon 4.35

Porch and Floor Paint

Quart 1.40; ½ Gallon 2.60

PRATTEN HARDWARE

396 George St. — Tel. 2710

Bennett Entry Is Lead Horse In 220 Class

(Examiner Correspondence.)

CAMPBELLFORD, June 2. — A crowd estimated roughly at over two thousand people gathered in Campbellford on Wednesday afternoon and evening to attend the sports day and racing events sponsored by the Seymour Agricultural Society. Favored with clear skies and one of the finest days of the year, visitors from many neighboring towns were on hand as the events began at 2.30 in the afternoon. It was the culmination of several weeks of work on the part of society officials who prepared a prize-list which was bound to attract many.

Perhaps the largest number of people lined the race course to watch the trials of speed which P. M. Morgan, who acted as official starter, had arranged for the afternoon. There were three main events, a free-for-all, Class 220, and a Class 229. The entry list included a large number of trotters, and among them such names as Senator Patch owned by H. Vanalestine, Port Hope; Ginger Direct, by E. Jones of Hastings; Fashion Royal by C. Fowler of Hastings, and Axworthy Gratton, who did the mile in the best time of the afternoon. She belongs to the stable of G. Bennett of Port Hope.

Despite the large number in the field, the races were all run off with a minimum of delay and very few false starts due to the able management of Mr. Morgan. The last heat of the 229 was the most exciting, as G. Palmer's Orphan Annie finished by a nose to outrun Fashion Royal and Margaret Direct, who was half a length behind. Two minor mishaps occurred during the afternoon, when wheels were taken off during the turn as they lined up for the start.

Every heat was a race, and the final results were as follows:

Free-for-all: Tramp Abbie, owned by G. L. Bennett, Port Hope, 1 1 1; Miss. Senator Patch, by H. Vanalstine, Port Hope, 2 2 2; Captain Peters, by L. Hess, Campbellford, 3 4 4; Gentry Lad, by H. Myles of Campbellford, 4 5 x; Gerry Manners, 5 3 3. Time: 2.18, 2.17, 2.20.

Class 220: Axworthy Gratton, F. Bennett, Port Hope, 5 1 1; Richard Hall, H. Myler, Campbellford, 2 5 5; Rose Ganet, H. Vanalstine, Port Hope, 4 3 4; Ginger Direct, E. Jones, Hastings, 1 2 2; Weston Gratton, J. Sutherland, Peterborough, 3 4 3. Time: 2.16, 2.15, 2.18.

Class 229: Fashion Royal, C. Fowler, Kingston, 1 1 2; Duncan McKellip, S. V. Grigg, Oshawa, 7 6 x; Rosalie Gratton, L. Hess, Campbellford, 6 5 x; Infringer Gratton, H. Myler, Campbellford, 3 2 4; Peter Rasze, H. Caldwell, Port Hope, 2 x 5; Orphan Annie, G. Palmer, Port Hope, 4 3 1; Margaret Direct, Ed. Stanbury, Campbellford, 5 4 3. Time: 2.20, 2.20, 2.19.

Judges were Messrs. Alex. Willis, Peterborough, and George Tice, Belleville. Timers: Thomas McCook, J. R. Battisby of Campbellford. Clerk, J. J. Lewis Hay.

Though there were not as many entries to the dancing contests as were expected, the keen competition which existed could only be estimated by the loud applause which was received by each of the winners. William Rylott of Havelock, who won the old time fiddlers' contest, was prevailed upon by the judges to provide the music for the dancing, and he really earned his prize money before the contest was over. In the event for girls under 14, Frances Mahoney came first with Helen Beatty and Verna Black second and third. The winner did a Scotch dance, and the runners-up provided a more lively if less attractive tap dance. The contest for girls over 14 was won by Florence Bertrand, with Georgina DeCarroll and Bernice McMullen in second and third position. The free-for-all for boys brought out some real talent, provided by Bogart Linn of Rawdon Township and Ernest Ingram of

Attracting almost as many as the horse races was the softball exhibition between the girls from Hastings and Campbellford. As softball games go, it was a wash-out, with the visitors stepping into a ten-run lead in the first inning, which they were able to stretch out by eight more in the second, and an equal number in the third, with the game ending 33 to 12 according to the best calculations of F. R. Dennis, who was looking after the score sheet. The lineups were:

Hastings: M. Bond, p; C. Dainard, c; G. Sargeant, 1b; L. Dodd, 2b; H. Turner, 3b; I. Fowls, ss; P. Scriver, rf; J. Scriver, cf; M. McKee, lf.

Campbellford: R. Field, p; G. Field, c; H. Reddick, 1b; H. Montgomery, 2b; J. Fraser, 3b; Helen Montgomery, ss; Betty Mowatt, rf; E. Bowerman, cf; Laura Peake, lf.

In the evening, entertainment was provided by Walter Lowe and his bugle band, an organization which is fast gaining in popularity, and following this a huge throng fathered on Bridge Street, which was fenced off for a street dance, for which Jack Grant and his Aces provided the music. There was both round and square dancing, and Ward Archer did the calling for the squares. G. G. Stevens, secretary of the Agricultural Society, reported at the end of the day that the proceeds had been highly satisfactory.

SPORT SPICE

By EDDIE BRIETZ

NEW YORK, June 2 (AP).—They fattened up Henry Armstrong for the Barney Ross scrap with sherry, stout and beer...Henry got a glass of sherry with an egg in it every morning for breakfast...In the evening he was given a glass of stout and a bottle of beer with his dinner.... Springfield Greys, one of New York's crack semi-pro outfits, blossomed out in safety helmets against the House of David team last night.

Rudy York, who has been doing the old flopperoo in left field for the Tigers, was given a day off yesterday to sit in the stands and try to learn the art of covering left at the Yankee Stadium...York has hit three homers with the bases filled this season and his last four round trippers accounted for 13 runs.

Bill Terry is trying desperately for a second sacker...He tried to get Tony Cuccinello from the Bees and now is after Alex. Kampouris of the Reds...Burgess Whitehead not only is out for the season, but his baseball career is threatened...Armstrong shadow boxed for 20 minutes in his dressing-room before facing Ross...Colonel Ruppert, owner of the Yanks, is on the sick list.... Referee Arthur Donovan says he never saw a man throw punches over a 15-round period like Armstrong did Tuesday night....Ross began to show the effects of them as early as the third round...Not one of the three ring officials gave the negro fewer than 10 rounds.

A Home Traveller

MITCHELL, Ont., June 2.—(CP).—William Coade, 74, has carried the rural mail out of Mitchell for close on 26 years and has travelled nearly six times the distance around the earth, yet has never been more than five miles away. Coade figures he's covered 135,000 miles. His contract has just been extended for another four yars.

Westclox Lasses Win Third Tussle

Westclox of the Girls' Softball League hung up their third win in as many starts this season last night at the Bowl when they knocked off the C.G.E. crew by an 11-4 score. It was the third loss for C.G.E. damsels. A good crowd saw a neat fracas with the Armour Hill maidens earning the nod through bunched hits in the fourth and ninth frames. It was anyone's contest till toward the finish.

Marilyn McCarthy of the Electrics fanned 11 as she gave up 10 hits, but was wild with her fast ball and issued no less than 11 free bases on balls. Helene Bradley made her hurling debut for the Clock-girls and held her opponents to five hits as she fanned six and walked one in a fine slab performance. Neither heaver had the best of support in the field, the Westclox lasses booting more than the losers.

Leading Hitters.

I. Pavy hit a triple for the winners, as M. Ferguson, M. Allison and A. Sturgeon got two singles apiece. For C.G.E., I. McCrank hit a homer and E. Craig continued her good hitting with a double and a single. D. Merrett, A. Sturgeon, A. Doughty and I. McCrank all looked good defensively. The teams:

Westclox—I. Iavy, c; M. Ferguson, ss; M. Allison, 2b; M. Hawthorne, 3b; G. Mortimer, 1b; D. Merrett, lf; A. Sturgeon, cf; L. Chartren, rf; H. Bradley, p; McCaul, rf.

C.G.E.—I. McCrank, rf; E. Graham, ss; M. McCarthy, p; E. Craig, 1b; A. Doughty, cf; A. DeCarlo, c; G. Mann, 2b; N. Lee, 3b; B. Lee, lf.

Score by innings:

		R.	H.	E.
Westclox	000 322 103	11	10	4
C. G. E.	001 002 010	4	5	7

Umpires—Batley and Bennett.

Howe's Rail Bill Gets Approval

OTTAWA, June 2—(CP).—Transport Minister Howe's Bill changing the name of the Board of Railway Commissioners to the Board of Transport Commissioners and extending its jurisdiction to aircraft and certain forms of shipping was approved to-day by the Commons Railways Committee and now will be reported favorably to thet House

There was no vote on reporting it, but Hon. H. H. Stevens (Recon. Kootenay East) shouted "No" as Sir Eugene Fiset (Lib. Rimouski), Deputy Chairman, asked whether the various sections should pass.

PEP!

✓ IT SOOTHES AND REFRESHES INWARDLY
✓ PICKS YOU UP
✓ SUPPLIES QUICK ENERGY
✓ AIDS DIGESTION

In a word "IT'S GINGERVATING"
THE DRINK WITH A REASON

The only ginger ale in the world made by the famous Dr. Lloyd "Liquid Ginger" Process, *the one process that captures ALL the elusive flavour, the delicate aroma, the wholesome stimulating qualities of pure, natural ginger.*

Far more Canada Dry is sold in Canada than any other ginger ale. No other ginger ale even approaches Canada Dry in popularity ... and it is world-famous for its quality. *Save money by getting your Canada Dry in the easy-to-carry, handy home cartons.*

drink CANADA DRY
"IT'S PURE AND WHOLESOME"

SPECIAL WEEK-END SALE!

Arcadian TUMBLERS
(Cut Glass)
Size 5 oz. and 9 oz.
10c Each

Schneider's Jewellery
Tel 540 Geo. St.

WEEK-END SHOE SPECIALS AT THE
LIQUIDATION SHOE SALE
OF ANDY BUCK'S SHOE STORE

Women's White Style Shoes
In Straps, Pumps and Ties—
Cuban and High Heels
Sizes 3 to 8 ..... 1.98

Children's Canvas Sandals
In either Brown or White
Sizes 5 to 10 . 59c
Sizes 11 to 2 .. 69c

MEN'S DRESS OXFORDS
In either White or Brown and White Buckskin Leathers
2.89-3.35-4.00

Women's White Pumps, Straps and Ties
In Flattie, Cuban and High Heels
In either Kid or Buckskin Leathers.
Reg. 4.00 ..... 2.39

MEN'S WORK BOOTS
Best Canadian makes in Panco and Leather Soles. . 1.98 and 2.39

Liquidation Shoe Sale
At Andy Buck's Shoe Store – 330 George St.

GRAFTON & CO. LTD.

The Event You Have Been Waiting For!

Grafton's June SUIT SALE

Here They Are Men! The Year's Most Sensational Values In Dependable

SUITS With Two Trousers

Grafton's June Suit Sale provides some of the greatest savings ever offered. The high quality of the lines offered—the immense variety and the low prices proclaim that now is the time to buy. Act Now!

MEN'S SUITS
Plan to get one of these splendid suits now. Fine worsteds and smooth finish tweeds in qualities. Styles include single and double breasted sports in all sizes and models. 19.75

MEN'S SUITS
Tailored by Grafton & Co. with the superior quality of linings and workmanship which make Grafton clothing so much above& the ordinary. All cloths, styles and sizes 25.00

YOUNG MEN'S SUITS
Popular shades in Greys, blues, browns and fawns in neat stripes, large and small checks and other interestjng patterned effects. All styles and Sizes 15.00

STUDENT'S SUITS
That have style, tailoring and durability in abundance. An opportunity for the young man 14 to 18 years 13.98

Boys' Flannel Sport Coats
Plain colors in flannel with cord trim on edges and pockets. Neatly made.
2.50 - 2.98

New Straw Hats
Soft straws, panamas and tuscons in telescope, Fedora and sport shades. Smart headware at a cut price. Regular 2.50. June Sale 1.89

Men's Bathing Suits
All wool worsted yarn specially treated to provide against shrinkage. Sizes 34 to 44. Regular 2.00 Special 1.50

Boys' Wash Suits
Made in Tommy Tucker style from fast color English cottons. Colors include blue, green, brown, tan, etc. Sizes 2 to 6 years. ..... .68 - .98

TIES
Men's silk ties in new ranges of patterns, both light and dark shades. Special 25c

Men's Sport Trousers
New checks, plaids, solid colors in Flannels, Summer Tweeds and Tropical Worsteds ..... 1.98 to 3.98

Boys' Wash Longs
AGES 14 TO 18 YEARS
Made of a good weight in new stripes and patterns. Smartly tailored in new styles. 1.50

SHIRT SALE
Men! Stock Up

A genuine clearance of men's broadcloth shirts. Hundreds of patterns and colors in collar attached style with fused collar or separate collar styles. Broken lines and sizes from 14 to 17, at a real saving. Reg. 1.45.
79c
2 for 1.50

Men's Jerseys
A huge factory clearance of men's all wool pullovers: V-neck, crew neck, zippers, stand collar, sizes up to 44. Regular quality up to 3.95. June Sale Price 1.95

Mens' Sock's
One hundred dozen men's fine all wool and silk and wool mixtures; some with elastic tops. June sale.
Regular 50c for ..... 3 for 1.00
Regular 75c and 1.00 for ..... .50

Cotton Polo Shirts
Broken ranges of Terry Cloth and cotton mesh Polo shirts. Long and short sleeves, all the wanted styles. Regular 75c and 1.00 .59

Men's Underwear
Men's Ballbriggan Coms. Fine and Buttonless styles, athletic quality Egyptian yarn. Short and long sleeves, short and long legs. Sizes up to 44. Penman's No. 251 89c

FICTION AND FEATURES

FIESTA

By OREN ARNOLD

RELEASED BY CENTRAL PRESS ASSOCIATION

READ THIS FIRST:

Having saved the life of Ellen Dale, screen star, with a lucky parachute jump after his plane had run out of fuel in a terrific storm, Bill Baron and his lone passenger finally arrive at a ranch house across the Mexican border, unharmed but fatigued. Here they are warmly received by Don Julio Montoya, wealthy Mexican, and extended every courtesy.

NOW GO ON WITH THE STORY

CHAPTER 3

Ellen Dale was a trifle bleary-eyed at breakfast next morning. She had done considerable crying, mainly because she was a somewhat lonely little girl in spite of her amazing screen career. You can't exist on $15 a week until you are age 19, be suddenly snatched to fortune and fame, without having something drastic done to your emotions. And you can't have an extremely adventurous escape from death without changing still more. A human soul is as impressionable as a human body, or more so.

Ellen's had responded to shock in a manner that would have surprised and alarmed her Hollywood producers and press agents. The song-and-dance lady? The pep-and-personality girl? Cinema's darling? America would never have recognized her this morning, down here in old Mexcio. Except for her costume, she looked more like a tired little college co-ed, who had been out too late at a junior prom and eaten too many olives.

But while crying Ellen had done a deal of thinking, too. The terror of that moment in the clouds, when Bill Barorn had jerked her out of the plane, repeatedly came back to her. And the subsequent black, blinding walk in the cold rain. Her very spirit seemed to have frozen there, and even though it thawed under the warm hospitality of the Montoyas, she knew she would never be quite the same. You can't meet Death face to face and come away feeling blase and saucy. Ellen knew, somehow, that her career as a dancing girl had come to an end.

"Well, shall we make plans this morning?" Bill Barron rumbled at her after breakfast. His voice always seemed to boom from some great depth. "Do you feel sufficiently rested now?"

She did not match his bright mood. She did not even smile. "I suppose so," she answered..

He stared down at her.

"You will want me to arrange transportation on to California, I presume. Probably we can hire an automobile. We are in Sonora, you know, about 50 miles south of the Arizona line. I will go as far as Tuscon with you, then head back for San Antonio."

The girl did not answer. She was gazing abstractly out a window. He waited a full minute in silence.

"Anything wrong?" he asked, gently.

She turned to smile at him then, slowly. No. It's all right, Mr. Baron. Thank you very much. You are very kind, kinder than any man has ever been to me before I'll never forget it. But—I was just thinking. I—"

She paused again, and he waited.

"—I am not sure that I want to leave, I mean." She looked up at him. Bill thought she looked awfully little then; little and wistful. He caught the full innocence of the violet eyes that had thrilled American movie fans for nearly three years. His face was sober now.

"I don't blame you," he drawled. "I think I understand. Did you know Senor Montoya prayed for us that night? He and the people gave thanks, about—about us being saved. I couldn't—it—"

The lump came back in Bill's throat. He felt like a teen-age boy, floundering; and he looked somewhat like one. Ellen studied his face then looked away.

"But you are Ellen Dale,'" he reminded. "There's Hollywood and—"

"'No! No, I am not," she said, surprisingly. "My real name, Mr. Baron, happens to be Daggs, not Dale. The publicity department changed it to Dale and I like it then. I feel more like Ellen Daggs, down here."

He considered that, with genuine surprise. Dale was an improvement, he decided.

"I suppose I'll have to pay the Montoyas and leave," she went on, "and of course I'm glad to pay them. And pay you for your plane, and—"

"Whoa up, Miss—Daggs!" Bill halted her. "I warn you, if you offer to pay the Montoyas, they will be insulted. Don't dare try it. And as for the plane—no. I contracted to pilot you somewhere, and didn't; I still owe you."

"Was your plane insured?"

He grinned. "They don't insure 'em."

"Have you—a business? I don't know anything about you, really, you know. Except that you are a gentleman."

He blushed and looked pleased. Or maybe the blush was one of embarrassment.

"I'll get along," he hedged. "No, I don't have a business. I, uh, I'm a—cowboy, I reckon. I live on a ranch out of San Antonio. My folks, I mean."

She let it go at that. She was thinking of something else anyway. She remained quiet for a while, and he did not break her reverie.

"I was about to build a house in Hollywood," she said at last.

"Yes?"

"Yes. The usual thing—a sort of —mansion. Swimming pool, and—and—a big lawn, and servants and all. It was what I used to dream of at the 10-cent store. You know what I mean. Well, at last I could afford it. Do you think I am silly, Mr. Baron?"

'No! Why shouldn't you build a fine home? All stars do."

"But I don't want to! Not now, I mean."

He waited. After all, this was another woman, he told himself, laconically.

"I mean, I want to stay here, Mr. Baron! Don't you see? I do! This is real. Haven't you seen how the Montoyas live? How beautiful the hilsl and the ranch house? And the music last evening around the living room fire—a home!"

Bill stared at her. No, she was not acting. He nodded. Well, Ellen Dale—Daggs—was not the first American to come under the spell of old Mexico. These Latins haxe something—a charm all their own. There is much trouble in this southern republic, but there is much of beauty too. He hummed a little tune for a few seconds, then—

"Why don't you stay, then?" he asked. "Give up Hollywood."

"Oh, could I?" she turned and grabbed his arm.

He was taken back by her sudden enthusiasm.

"Why—why sure Why not?"

"Could I have a ranch? Like this? Oh Mr. Baron! I have some money. I think it's about half a million. Is that enough? Is it?"

The big Texan was very serious now. He had suddenly glimpsed again the verve and energy of Ellen Dale the personality girl, but off the screen, a sweet little kid who wanted desperately to cling to something beautiful, something without any horror of poverty or any leering sham. And suddenly Bill knew that he wanted her to have it, too.

He stood there thinking. A rancho! Certainly she could buy it. He would help her. After all, he owed her something; he had almost taken her life in that storm. But Mexico—

"It's enough money," he said. "More than enough. But buy your ranch on American soil. Hell pops down here in Mexico, ever so often. Political, even military hell. The same charm exists over the border in Arizona without the danger; the same or better scenery, the same customs, even the same language on many ranches. Arizona once belonged to Mexico, you know."

Ellen didn't- answer. She was staring at distant mountains, looming in the morning sun like the backdrop of some gigantic stage. Bill also was thinking now. A rancho. He didn't know of one for sale, but he could ask Montoya and—

Their thoughts were interrupted. Panola Montoya came into the dining room and saw the two Americans standing by the big east window.

"O-o-o-oh!" she almost tinkled it. 'Here you are, senor I have look and look for you. Los cabalos —I mean, thee horses, they are essaddled. You weel come and ride with me, no?"

To cover the unwarranted affront to Ellen, Bill quickly allowed himself to be led outside. Ellen watched them, a picturesque couple, as they rode out of sight over the semi-dessert terrain.

(To Be Continued)

The Examiner Home Service

Make These Charming Draperies Easily

A Graceful Two-Color Style

Corded shirring adds smartness to these graceful draperies. They're easy to make of rayon voile—with underdrapery cinnamon brown and top-drapery peach.

The width of each drapery must be at least 1½ times the width of the window. The cinnamon drapery hangs from a rod. The peach drapery has a 1-inch heading through which heavy cord is run—and 6 tucks, each ¼ inch wide, 1 inch apart. Behind the top row of cording is sewn a 1-inch tape which is fastened to a valance board with thumb tacks. Tie-backs are braids of cord covered with cinnamon voile.

Learn details of making valance boards from our 32-page booklet. Many smart curtain and drapery arrangements diagrammed and explained. All about suitable fabrics, trimmings, styles for each room in your house.

Send 15c in coins or stamps for your copy of NEW IDEAS IN MAKING CURTAINS AND DRAPERIES to Examiner, Home Service, Peterborough. Be sure to write plainly your NAME, ADDRESS, and the NAME of booklet.

The Stars Say . . .

By GENEVIEVE KEMBLE

For Friday, June 3.

Although there is a most definite force operating for stabilizing the work and the fortunes generally, yet there may be peculiar situations to encounter in which strangers or new adventures may figure. Be wise in these and use extra precautions with papers, writings, travel and romantic associations.

If This Is Your Birthday.

Those whose birthday it is may find themselves confronted by a year in which there may be many sudden and surprising events, although the general trend is toward a stability of the affairs and a soundness of property conditions or investments. Faithful work should bring reward, but radical change seems imminent.

A child born on this day may have conflicting characteristics. Although having a quick, active brain, with an adventurous spirit and much ingenuity, yet it may possess stability and depth. It may be caustic of speech and fiery tempered.

DOROTHY DIX

Daughters-in-Law Often Learn Too Late That It Would Be Better to Cultivate Peace and Good Will Among Their Husband's Relatives and They Pay a Severe Penalty

DEAR MISS DIX—I married, while very young, a young man working on a small salary. When the baby came financial reasons caused us to move into his mother's home. I went resentfully feeling myself a martyr because I had to live with my mother-in-law.

The other day she died and I have had time to think over my sins against her, so I am writing this letter in the hope that it will make some other silly young woman give her husband's mother an even break.

My mother-in-law gave up two rooms in her lovely home to us, which I took no interest in and abused. I wouldn't learn to sew or do any work. I wouldn't even put on a button. I wouldn't do any housework. I was lazy, spoiled, disrespectful, constantly finding fault with my husband and his mother, and revenged myself for my disappointment in not being able to have my own home, clothes and good times by making them as unhappy as possible.

My husband did not get advancement quickly, so I proceeded to belittle him in front of his mother and her friends and to make them think that I was a poor, persecuted creature who wasn't being treated right by his mother and him. I can see how she tried to curb my many mistakes before people because I was a newcomer to the city and she wanted them to love me. Instead, I made them dislike me. I didn't realize that they had seen her come through a heart-breaking tragedy a few months before and that she was greatly respected for her courage and fineness.

She made financial sacrifices for us which I was not grateful, but resentful because she didn't do more for me. I forced her to look on at what is probably the most heartbreaking spectacle a mother can behold, and that is a foolish, selfish woman wrecking her son's life. I destroyed a happy home. Helped a fine woman to an early grave, and so frustreated my husband by my complaints and nagging and dissatisfaction that he became so nervous that he was unfit to hold his job. At last he went to his sister's to be nursed back to health. Now I am neiher wife nor widow and am no welcome in any of my relatives' homes. I see my folly and repent my sin, but all too late. Perhaps my story may be a warning to some other young wife who is mistreating her mother-in-law. BETTY.

Answer:

I print this little chapter from real life because it pictures more vividly and poignantly than I can the tragedy that a foolish girl can create if she goes into a family with the fixed idea that her mother-in-law is her enemy and that she is bound to defend herself against her.

I have said in this column time and time again that for a mother-in-law and daughter-in-law to try to live together in the same house almost invariable spells misery for all concerned. Sometimes, however, this is unavoidable, and when it does happen it is a shame and a pity that the daughter-in-law has not sense enough to see that it is just as hard on the mother-in-law as it is on her, and try to meet the older woman halfway and make it as easy on her as she can.

Very often a young couple could not marry except that they "take up their residence" with the bridegroom's mother as the newspaper account of the wedding says. Times innumerable it is the man's mother who takes her son, his wife and their children in and shelters and feeds and clothes them when the man loses his job and they would be put out on the street but for her. You would think that under such circumstances that the daughter-in-law could not be grateful enough to her mother-in-law, nor do enough to please her. But oftener than not she takes out her chagrin at her misfortunes on the older woman and makes her burden that much heavier.

• • • • • •

DEAR MISS DIX—My father died when I was a small child, leaving my mother with two children. Not being able to support both of us, she sent me to my aunt and uncle, with whom I have lived happily for the last fifteen years. My mother never showed me any affection or did anything for me during all the time I was growing up, but now she wants he to come and live with her. I refused. I hardly know her and can't talk frankly to her. I am nervous and unhappy with her. Her friends are strangers to me and mine are to her. Besides, two years ago my aunt died ,and since then I have been keeping house for my uncle, who has been a fathr to me and done everything for me. Should I leave him and go to my mother? DOROTHY.

Answer:

I think not. I think your duty is to the kind uncle who has not only supported you all these years but has also given you the affection and care that your mother denied you. He needs you now, and you will be utterly lacking in gratitude if you do not stay with him and do all that you can to make him comfortable and happy. I haven't much sympathy with this Enoch Arden sort of parents who leave their children to the mercy of stranaers and then pop up when their offspring are old enough to work and support them.

• • • • • •

DEAR MISS DIX—I am a poor old man having passed the eighty-fifth milestone, and now living on borrowed time. My dear wife and I lived together for forty-eight happy years and raised a family of eight children, who are all married and making homes for themselves. I live with my oldest son. Since the death of my wife life hasn't been the same and I pass dreary hours. While sitting alone I have been studying the life of man, and have come to the conclusion that youth is a blunder, manhood is a struggle and old age is regret. What is your idea about it? Can you give me any recipe that will bring joy and peace into my. life?

T. E. B.

Answer:

I can only suggest to you to change your point of view and urge you to look on the gold side of the shield instead of the leaden one. Count your blessings instead of mulling over your miseries. Think how blest you were to have had forty-eight years of happiness with a wife who was your heart's desire, instead of having to live with a shrew or one who disgraced you and brought down shame upon you. Think how fortunate you are to have eight fine children, instead of none at all, or wild sons and daughters who are a heartbreak. DOROTHY DIX.

Kennikat Feature Syndicate

Goodnight Story

By MAX TRELL

KNARF, THE shadow boy, hurried straight down the garden path until he came to the back of the garden where the morning glories were growing. Then he picked one of the blue morning glories and ran as fast as he could with it to the elm tree where Hanid, the shadow girl, was waiting. She was sitting, you remember, on the first branch of the tree just below the spot where the caterpillar had made its bed.

"Now I've got something to wake up that caterpillar with," Knarf said to her.

"Is it an alarm clock? You said you were going to find an alarm clock. Why," she added the next moment, "it's just a little blue morning glory flower! And it isn't even open yet."

"It's a morning glory alarm clock," Knarf explained. "It's going to wake up that lazy caterpillar as soon as it opens."

"But how?"

"You'll see. Look—it's starting to open now."

Bud Is Opening.

Sure enough, the morning glory bud was beginning to open. Knarf

A little head looked out.

held it close to the caterpillar's white bed. You see, the caterpillar had gone to sleep at the beginning of autumn; here it was already spring and it hadn't yet started to stir.

Hanid waited for a moment or two while the morning glory bud opened more and more. All at once the morning glory started ringing. It wasn't a very loud ringing. You couldn't have heard it. But Knarf and Hanid heard it very well. And this is what they heard:

R-rr-ring...r-rr-ring,
It's really Spring!
SP-RR-RING!
If you are wise
You'll soon arise.

NOW OPEN YOUR EYES!

"That ought to wake it up!" Knarf said when the morning glory stopped ringing.

"Wake up! caterpillar. . . wake up!" Hanid cried.

And then, suddenly, the white covering of the bed was parted, and a little head looked out with blinking eyes.

(Continued tomorrow).

(Copyright, 1938, K. F. S., Inc.)

Barclay On Bridge

WRITTEN FOR THE EXAMINER

By SHEPARD BARCLAY

"The Authority on Authorities"

FORGET THE HONORS

NO MORE serious mistake can be made in bidding than to favor one declaration over another just because it contains honors which may be scored above the line. Of course, if one declaration offers exactly as good a chance for game as the other, nobody can be blamed for considering them. But favoring one form of bidding because of the honor count when another extends a better chance to make game or slam is the same thing in principle as selling your birthright for a mess of pottage.

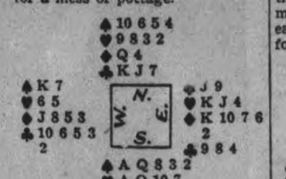

(Dealer: South. North-South vulnerable.)

A player who likes to score honors was tempted by the aces in the South hand of this deal, so decided to open the bidding with a call of no trump. His holding was too strong for a mere bid of one, however, according to his reckoning, so he made it 2-No Trumps. North naturally had nothing to do but bid 3-No Trumps.

West made an inspired lead. Considering his club suit hopeless through lack of sufficient entries, he decided that diamonds might afford a better defense, so led the diamond 3. Down went the poor declarer.

How much better if South had opened with a bid of spades. When holding a five-card major, it may be laid down as an almost unbreakable rule that no trump should not be the opening bid. As the cards lay, six-odd could be made at spades, by getting an early diamond discard on clubs before trying the trump finesse.

• • •

Tomorrow's Problem

(Dealer: South. Neither side vulnerable.)

What is the correct bidding of this deal and the correct play of the first three tricks?

Japan has over 90,000 factories and the number is increasing.

SCOTT'S SCRAP BOOK —By R. J. Scott

AGNEW SURPASS INTRODUCE

Tropical Whites for SUMMER SMARTNESS!

As fresh and cool as a zephyr breeze, Tropical Whites will enhance the beauty and allure of your glamorous Summer Frocks . . . Extraordinary wide style range and material choice awaits your choosing at Agnew Surpass . . . Select either Kid, Calf, Buck or Patinette in over 50 styles.

Myrna — Tropical White Calf Pump, open toe spike heel, cut-out vamp pattern.

Trojan — Wide band Step-in Pump with pin-point perforations, open toe, Cuban heel.

Jean — Tropical White Patinette stripping Sandal, Cuban or flattie heel.

Rio — White Calf Mud-guard Oxford, flat-tie heel, white buck removeable fringe.

KO ED STYLE SHOES $3.35 and $4

. . . Sizes to 9 . . . Widths AA to C.
Over 30 Smart, New, Exclusive Models to choose from
OTHER FEATURE VALUE GROUPS $1.98 to $5

KISMET HOSIERY in the new Tropic Tans

So smart with Tropical Whites you'll like these rich, coppery tones, in Chiffon or Semi-Service.

69c pr.
2 prs. $1.35

AGNEW-SURPASS SHOE STORES LIMITED

Canada's LARGEST Shoe Retailers

EIGHTY-FIVE STORES IN CANADA

385 George St. Phone 1312 Also Lindsay

WOMEN'S WORK AND INTERESTS

Spaghetti Neapolitan Is Delightful Supper Dish

(By Mary Moore)

IF YOUR will power is 100 per cent, and you have decided to retain the svelte figure with which you are blessed don't read this. For I too have plenty of will power but that 66-100ths of 1 per cent. or my Achilles heel are victims of Spaghetti Neapolitan every time.

Besides which my pride of possession of an heirloom soup tureen which will hold enough for 16 to 18 guests—always goes before my fall.

Spaghetti Neapolitan lends itself admirably to serving (and satisfying) large numbers. At our place it makes a grand lawn supper—all you need is plenty of it,—hot, and large amounts of salad things. If you are a magicin and can run up three or four fresh strawberry pies out of your head you have a meal that Oscar of the Waldorf could not better.

Spaghetti Neapolitan

The boiling of the spaghetti is important. Use your preserving kettle, and for each pound of spaghetti bring to boiling point 2 gallons water with 2 tablespoons salt. Do not add the spaghetti until water boils and add it slowly enough that the boiling does not stop when adding. Do not break the spaghetti—dip the ends in the boiling water and as it softens it will bend easily and can be coiled under the boiling water. Boil without stirring until tender—the large amount of water keeps it moving and prevents it sticking together.

In the meantime make the Sauce: Put ¼ lb. ground fat salt pork put through the grinder with 1 lb. fresh pork and 1 lb. shoulder beef, and saute these in the frying pan with 3 onions chopped finely, and if you choose, ½ lb. thinly sliced mushrooms, ½ cup finely chopped celery. When transparent and a little golden, add 3 cups tomatoes or juice, and let simmer gently until reduced one-third. Prepare grated cheese and spread it out on plate to dry. Before serving taste the sauce—it may need some salt and pepper, and if you like it cayenne and powdered garlic may be added.

Without breaking it or chilling transfer drained spaghetti to hot soup tureen, and pour sauce into large entree dish. Put cheese in hot platter or chop plate, fill centre with creamed leftover chicken, shrimps, or tuna or curried eggs. This makes an excellent company dish when funds are low.

As fine a vegetable plate as ever sneaked in a piece of side bacon is comprised of Macaroni au Gratin, baked stuffed tomatoes; string beans buttered, and long strips of golden carrots with Hollandaise. The Bacon is perched atop the Macaroni au Gratin and it is all a picture.

Now I have a trick to tell you about noodles that some of you travelled folk may know. Even if you do it is still good.

Green Noodle Supper Dish

The spinach you are going to have for dinner must be cooked well ahead of dinner time in 3 quarts of water. As soon as it wilts drain it from the water, saving the water for it is not a by-product this time, it is what we are after. (You can reheat the spinach by chopping it in top of double boiler with some butter and salt and pepper.)

When ready to make your noodles bring your three quarts of Spinach water to boiling point, add 1 tablespoon salt and slowly add the noodles while water keeps boiling. Do not cover but let boil rapidly until noodles are tender—about 20 or 25 minutes. In the meantime prepare 3 tablespoons of olive oil or melted butter, 2 tablespoons cream, ½ teaspoon salt, dash of paprika, 1 tablespoon chopped chives (or 1 tablespoon grated onion), 2 tablespoons grated Parmesan, or old Swiss cheese. (If you do not have any Foreign cheese on hand old Cheddar will do.) When noodles are done lift them into a buttered casserole, then pour the sauce over, mixing it gently through the noodles without breaking them. Place in hot oven to heat through—some paprika sprinkled on top makes this delicate green dish quite beautiful—and you are saved the anguish of pouring the valuable spinach water away.

This is not sensational—but it might be just the thing for your household, as it was for mine on Thursday—little odds and ends of vegetables were leftover, and I wanted that ice box to be empty of them before our groceries for the week end came.

Macaroni and Vegetable Casserole

Two cups boiled macaroni or spaghetti or noodles (I used the shell shaped macaroni for variety) ½ green pepper, 1 cup each cooked green string beans, asparagus, corn, tomatoes—(other cooked vegetables such as peas, carrots, celery could be substituted for any I mention), ¼ lb. grated cheese, 1 tablespoon butter, buttered crumbs, pepper and salt to taste. One onion may be grated and sauteed in the butter but if onion is not desired it may be left out. Butter baking dish and line sides and bottom with macaroni, and add layer of each of the vegetables and another layer of macaroni and vegetables. Cover top with crumbs mixed with cheese (or if desired cheese may be sprinkled over each layer) and bake at 350 deg. Fahr. until heated through and top is golden.

If you live in a centre where macaroni is manufactured you would be interested in the great variety of shapes. Stars, bows, alphabets, squares, fine rectangles, wide fat strips, besides the shells, elbows, and long fine strips with which we are familiar. By buying the varieties you bring yourself the kudos that a thoughtful and imaginative cook desires and deserves. Do justic to yourself.

The Government of Venezuela is trying to develop new industries.

Combination

THE COMBINATION of plain and printed fabric in one garment was never more charmingly used than in this season's dresses.

This dinner dress worn by Joan Bennett, film star, proves the point. It is an original by Bernard Newman of Hollywood, and is of chiffon, cut low in front, with a bodice of navy and white print cut high in back with a slash down the centre to the waistline.

The skirt molds the figure, and has a row of tiny covered buttons from the base of the decolletage to the centre of the dress. A section of the print is inserted in the skirt, with a circular treatment which adds fullness, and ends in a short, graceful train.

Wife Preservers

Alan Green designed this garden tool rack. He nailed a flat board across the vertical scantling of interior of the garage. It is much more satisfactory than hanging tools from nails.

Three Richest Girls in Japan Varied Occuptaions

Here are the three wealthiest women in Japan: A writer, a physician and a guitar player. At LEFT, the writer, Miss Nobuko Yoshiya, whose novel, "Chastity", lifted her to the top income brackets. She earns a huge monthly salary from magazines and movie scenarios. CENTRE, the physician, Dr. Yayoi Ysohioka, whose personal fortune is estimated at 1,000,000 yen ($295,000). She founded a hospital for women's diseases with her earnings. At RIGHT, the guitar-strummer. Miss Tochuken Ungetsu, who averages 40,000 yen annually from reciting classical ballads

SUMMER DESSERTS the Easy Way

Get time off from the kitchen by making these quickly prepared and delicious desserts with Canada Corn Starch . . rich, inviting custard cups, cool, smooth blanc manges and appetising frozen deserts. Everyone loves these wholesome warm weather treats, certain to please because Canada Corn Starch never varies in fineness and smoothness. Ask for it by name.

CANADA CORN STARCH

A product of The CANADA STARCH COMPANY Limited also manufacturers of the old favorite BENSON'S CORN STARCH C1

Fresh FRUITS and VEGETABLES

Friday and Saturday Specials!

BANANAS 3 lbs.		20c
PINEAPPLES Medium size	2 for	23c
CHERRIES Imported, lb.		40c
PEACHES Imported, dozen		15c
ASPARAGUS Fresh, 6 bunches		25c
BUTTER BEANS Fresh, 2 lbs.		25c
NEW POTATOES 5 lbs.		25c
CUCUMBERS Fresh, 2 for		25c
HEAD LETTUCE New, 2 for		13c
RADISHES 2 bunches		5c
TOMATOES Fir, ripe	2 lbs.	25c
MARMALADE Homemade, 32 oz. jar		25c
SWEET PICKLES 32 oz. jar		25c

We also handle a complete supply of groceries, cooked meats, bread, butter, milk, eggs, etc.

We Deliver

FRANK STRANO'S

136 Hunter St. Near Post Office Phone 2216

DON'T MISS THIS AMAZING OFFER!

Write today for your copy of the LUX Knitting Book!

● The most attractive knitting book you've ever seen! Handsomely decorated! Original styling! 47 photographs! 49 new garments! Something for everyone in the family! The simplest instructions ever written!

Yours for only ONE LUX CARTON TOP (Large Size) and 10¢ to cover cost of handling

and FREE a handy combination rule and needle gauge

● Here's something no knitter should be without. Accuracy in following measurements in patterns is so important. You'll find this FREE rule and gauge tremendously useful and it's so light and pliable you can easily carry it in your work bag.

MAIL THIS COUPON TODAY!

TEAR OFF THIS PANEL FROM A LARGE LUX PACKAGE

for Woollens

LUX KNITTING BOOK, Dept. PE1
TORONTO 8, Ontario

I enclose the top panel from a large package of Lux, and 10 cents to cover postage and handling. Please send me postpaid my copy of the new 56-page Lux Knitting Book, and in addition my FREE combination rule and needle gauge.

Name_____

Street address_____

Town_____ Province_____

WOMEN'S WORK AND INTERESTS

Mary Moore Inquiry Column

QUESTION: Just a note to say how much I enjoy the cookery page. We get it every week and I do keep the recipes.

I have some nice tablecloths that got mildew on them. Do you know how I could get it out? Also through buying a bed I got bed bugs in the children's room. I am clear of them for a while, then all at once I see one. Could you help me to get rid of them forever, as I am afraid of them getting into all the rooms.

We have a store and I am starting a lunch counter. Can you tell me some nice things for it. I do pray that you will always be able to help us—I think there is nothing nicer than good baking. I love to bake and the neighbors say I am the best cook around—but I don't say that—I am no good at gingersnaps.—I. R. P.

ANSWER: There's no sense in letting a little thing like gingersnaps keep you from being 100 per cent. I'll print a foolproof recipe herewith.

To Remove Mildew Stains From Linen Tablecloth.

Wash tablecloth very well to remove every trace of soap—rinsing it at least three times. Then put in galvanized iron tub or porcelain bath tub and cover with plenty of cold water—to ten gallons of water add 1 tablespoon of powdered chloride of lime dissolved in 1 pint of lukewarm water. Mix this well and let tablecloth stand in this solution for 24 hours. Then rinse in at least 4 clean clear waters and hang out in sun. If this does not completely remove the mildew stains repeat process, but do not increase amount of lime.

Exterminating Bed Bugs.

Of course there is always the expedient of calling in an exterminating company to rid your room of bed bugs. But a much cheaper method is to burn sulphur candles that are manufactured for the purpose.

The preparation of the room is the most important step in this method. Stuff all window cracks and door cracks and breaks between the moulding and baseboard and walls and floors with newspaper — very tightly. Remove all fabrics that you do not want to fade — but when these are removed either boil them or put them in gasoline or any bed bugs clinging to them will get into some other part of the house. Sulphur candles will fade colored wallpaper.

When room is prepared, exposing as much of the bedstead, springs and mattress as possible, light sulphur candle — there is very little flame, it is mostly smoky fumes—and leave the room, closing the door, and stuffing the cracks outside the door with newspaper and leave for 24 hours. Candle will burn down to pan of which it was standing, and fire will go out, but fames confined in room will stay until released. When 24 hours have elapsed, open room and air out for 24 hours. This treatment will also kill all moths in room.

Double and triple decker sandwiches tomator and ham, beef and pickles, egg and bacon, cheese and nut, pork and beans and toast, chicken a la king (creamed chicken on toast), hot roast beef sandwiches (sliced roast beef between slices of fresh bread, covered with very hot brown gravy and served with a mound of mashed potatoes—this is a profitable lunch room item as it can be sold for 20 cents). These seem to be the best sellers — of course bacon or ham and eggs is universally popular.

It is wise to have one favorite soup—such as cream of tomato, vegetable, beef, or clam chowder, for your specialty every day. Soup is cheap to make and can be sold at 10 cents per bowl. Pies, tarts, cakes and fresh fruit cups are items that can be kept on hand and are general favorites.

Gingersnaps.

One cup molasses, ½ cup good shortening, 3¼ cups flour, ½ teaspoon soda, 1 tablespoon ginger, 1½ teaspoons salt. Heat molasses to boiling point and pour over shortening. Add dry ingredients mixed and sifted. Chill thoroughly. Toss one-quarter of mixture on floured board and roll out as thinly as possible. Cut out with floured cutter. Bake at 400 deg. Fahr. for 10 to 12 minutes. Gather up trimmings and cut out with next quarter of mixture. Keep bowl containing mixture cold while rolling out quarter portions or gingersnaps will be hard rather than crisp—add as little flour in rolling as possible.

We hope our suggestions help you and that you will write again.

QUESTION: Your page is certainly popular in most homes, and I would like to wish it all success in helping Canadian homes in the important department, the kitchen.

Can you give me the recipe for ice cream pie requested by Hubby; and also economical recipes for frozen desserts in the Frigidaire?—"Regular Reader."

ANSWER: Thank you for your kind opinion of us.

Ice Cream Pie.

Make standard layer or gold or white cake batter and bake in three-layer cake tins, or bake in two-layer cake tins and split each layer in two. Between layer, when cold put slices of very hard ice cream, cut from brick and on top cover with whipped cream. Garnish with fruit such as sliced strawberries, peaches, or pour over chocolate or butterscotch sauce.

There are so many variations of ice cream pie that you will have to ask your husband what colors of cake, what flavor of ice cream and sauces are used in that he refers to.

Sherbets are some of the lease expensive mixtures to freeze for desserts.

Lemon Sherbet.

Six tablespoons lemon, 2 tablespoons orange juice, 1 cup granulated sugar, pinch of salt, 2 egg whites, ½ cup single cream, ¾ cup water. Heat sugar and water to boiling point and boil 10 minutes. Remove from heat and cool. Strain fruit juices and add lemon juice to orange juice. Place in ice box to keep cool. When syrup is cool, add to fruit juices and pour into tray. Allow to freeze to a mush. Then fold in beaten whites and cream, and return to tray to freeze firm.

Chocolate Frozen Cream.

While this calls for 1 cup heavy cream and 1 cup table cream it is a large recipe and will serve ten people.

Two squares bitter chocolate, 1 cup granulated sugar, 1 cup milk, 2 egg yolks, 1 teaspoon vanilla, 2 egg whites, 1 cup table cream, 1 cup heavy cream, pinch of salt. Melt chocolate in top of double boiler, heat sugar and milk in top of second double boiler and add well-beaten yolks stirring. Cook for 5 minutes stirring, then add the melted chocolate slowly. Cool, then fold in stiffly beaten whites. Chill, add single cream to this custard, then fold in heavy cream which has been beaten stiff. Add flavorings and pour into ice tray and freeze, stirring every half-hour until mushy, then let freeze hard.

We hope you like these and that we can help you again.

The Examiner Fashion Service

An ideal warm weather dress with favorite surplice bodice developed in a new manner. Interesting young square buttoned shoulders, minimizes the size of the fitted waistline. You'll keep as cool as iced lemonade, no matter how high the mercury soars, in this sheer dotted cotton dress. The low price won't strain your budget, either. Cut it out, and one, two, three—it's finished. Only a few seams to join. Cotton hopsacking, shirting cottons, peasant prints, linen and was washable silks are other suitable popular mediums.

Style No. 2084 is designed for sizes 12, 14, 16, 18, 20 years, 30, 32, 34, 36, 38 and 40-inches bust. Size 16 requires 2⅞ yards of 39-inch material with ⅝ yard of 39-inch contrasting and 2¾ yards of braid.

The Examiner,
Please order for me:
Pattern number.....
Size .....
My Name .....
Address .....
.....
I enclose 15c for postage

Style Whimsies

Cool looking for summer wear are the sheer cotton voiles in dressy types trimmed with Irish crotchet lace.

◇ ◇ ◇

White with or without contrast is comfortably cool to wear, and gives you a fresh, immaculate appearance.

Wife Preservers

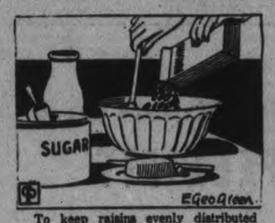

To keep raisins evenly distributed through cake, add after eggs have been combined with butter and sugar, but before milk is added.

The Swedish fashion influence is reflected in the cretonne house coat in flower print with organdie puff sleeves and neckline insert.

◇ ◇ ◇

In the new fall coats yokes are prominent. Yokes and sleeves cut in one give a wide smooth look across the shoulders.

PALESTINE'S CITRUS EXPORTS

Palestine has exported over 11,000,000 cases of oranges and grape fruit this year, which is 1,000,000 more than in 1937.

Tested Favorite Recipes

(By MARY MOORE)

The following little cake is nearer a confection—one that you will not make regularly, but since it is a complete dessert in itself, one you will want in your cake file.

Gossamer Roll.

Five whole eggs, 2½ tablespoons cocoa, 1 cup cream, ½ cup sugar, ⅛ teaspoon salt, 2 tablespoons sugar. Beat yolks of eggs until very thinck and pale. Slowly beat in sugar, then sift in cocoa. Beat the whites until stiff, and fol the yolk mixture into the whites. Very sparingly grease a pan 8 x 12, then dust it lightly with flour and knock out excess flour. Spread mixture in pan evenly. Bake for 50 minutes at 250 deg. Fahr. Remove to sheet of waxed paper, sprinkled with powdered sugar. Cool. Whip cream, heat in 2 tablespoons powdered sugar. Spread over the sheet of cake, roll up carefully. Dust with powdered sugar. Serve immediately.

Greece's trade with other countries has increased this year.

Guarding The Girls

NEW YORK, June 2 (A.P.). — Because of "an old medieval custom" High School boys here studying French won't be permitted to write letters to girls in France studying English. However, United States girls can write to French boys under an arrangement for exchange of correspondence between 5,000 High School pupils here and French pupils of the same age.

New 1938 PONTIAC SIX

Lowest Prices in Pontiac History
Four-Door 6-Pass. Sedan, with trunk $1106
Coach, 6 Pass., with trunk $1025
Coupe, 5 Pass. $990

J. J. DUFFUS CO.

Buy Food for Health

SEE that all the family get their share of health-giving food every day. Give them delicious, crisp, golden-brown Shredded Wheat. It supplies the vital nourishment of *whole wheat* in a form which is quickly turned into real bodily strength and energy. Buy a sufficient supply of Shredded Wheat for all your needs. Serve it every morning for health.

The Canadian Shredded Wheat Company, Ltd. Niagara Falls Canada

Eat SHREDDED WHEAT

12 BIG BISCUITS IN EVERY BOX

MADE IN CANADA - OF CANADIAN WHEAT

Only 1¢

ACTUAL SIZE

THIS "LARGE-SIZE" IVORY SOAP ONLY 1¢ *when you buy another "Large-Size" cake for 10¢. . . You get both for 11¢*

REGISTERED TRADEMARK

This Offer made so Every Woman can Discover this Easy Way to Lovelier Hands!

This offer won't last long! So get your big Ivory value today! Think of it! You get "Large-Size" Ivory Soap for only 1¢ when you buy another "Large-Size" cake at the regular price.

We're making this remarkable offer just to show you how much kinder Ivory Soap is to your hands than any other soap you've ever used for washing dishes.

Do Your Hands a Favour . . . Use only Ivory Soap for dishwashing for just 2 weeks. Then see what a wonderful difference Ivory has made in your hands!

Look at them! . . . they're shades whiter! Feel them! . . . your hands have a thrilling velvety-softness, delightfully smooth to the touch!

Why ruin your hands by washing dishes with less pure soaps, when you can get beauty-protecting Ivory at this amazing bargain price. Even at its regular price—Ivory costs *less* to use than strong chips and powders—*only 1¢ a day for all your dishwashing.*

So get Ivory for dishes today. See how smooth and young Ivory keeps your hands.

HURRY TO YOUR STORE WHILE SUPPLY LASTS . . . OFFER LIMITED!

LOBLAW GROCETERIAS CO. LIMITED

GROCERY PRICES EFFECTIVE June 2nd to June 8th

Store Closes Wednesday at 12.30 Noon

"SPECIAL"—Loblaws Rich Fragrant Red Label ORANGE PEKOE TEA

½-lb. pkg. 30c Reg. 33c Black or Mixed
1-lb. pkg. 59c Reg. 65c Black Only

"SPECIAL"—WESTON'S Tempting ORCHARD CREAMS Av. 35 to lb. 16c
A Tasty Chocolate and Vanilla Sandwich Biscuit

AYLMER STRAINED FOODS For Infants and Invalids 11 Varieties 2 tins 19c

Get your LUX KNITTING BOOK. Send 1 Lge. Lux Box Top and 10c to LUX KNITTING BOOK, Toronto 8, Ont.

Lux Flakes 23c LARGE SIZE

TODDY Deal 1-lb. Tin 39c ½-lb. Tin 1c DEAL 40c

Palmolive Soap 2 Bars 11c

Manyflowers TOILET SOAP 3 Cakes 11c

OLIVES	SOMOR Brand PLAIN, MANZ	3-Oz. Bottle	9c
PICKLES	FRONTENAC SWEET MIXED	24-Oz. Bottle	27c
SHRIMPS	GULF KIST Brand	5¾-Oz. Tin	19c
SALMON	CALEDONIA FANCY PINK	2 15½-Oz Tins	25c
MACARONI	CATELLI'S COOKED	2 16-Oz. Tins	19c
PRUNES	MEDIUM SIZE	2 lbs.	15c
TOMATO JUICE	EMFO Brand	2 20-Oz. Tins	15c
PINEAPPLE	AYLMER FANCY CRUSHED	2 15½-Oz Tins	29c
LOMBARD PLUMS	LYNN VALLEY STANDARD	17-Oz. Tin	9c
BEANS	LIBBY'S DEEP BROWNED	2 16-Oz. Tins	21c
EVAP. MILK	LIBBY'S	16 oz. Tin	8c

Poliflor Wax 16-oz. Tin 49c
Keen's Mustard 4-oz. Tin 26c
FRENCH'S PREPARED Mustard with spoon 6-oz. Jar 9c
Brasso No. 3 Tin 13c Silvo No. 6 Tin 22c
RECKITT'S BLUE Each 6c
IN SQUARE OR BAG

"SPECIAL"—QUICK COOKING Quaker OATS 14-oz. Pkg. 7c

"SPECIAL"—AYLMER SOUPS Tomato or Veg. 10½-oz. Tin 7c Ass't. (Except Chicken) 10½-oz. Tin 8c

"SPECIAL"—GRAPEFRUIT JUICE TROPIC GOLD Brand 2 18-oz. Tins 19c

"SPECIAL"—AYLMER Choice Halves PEACHES No. 2 Squat Tin 12c

"SPECIAL"—DOMESTIC or EASIFIRST SHORTENING 2 1-lb. Pkgs. 25c

EDDY'S White Swan TOILET TISSUE 1000 Sheet Roll 12c
FRY'S COCOA ½-lb. Tin 22c
VI-TONE 6 oz. Tin 27c 12 oz. Tin 47c 24 oz. Tin 87c
ANNA LEE SCOT'S CAKE FLOUR 44-oz. Pkg. 33c
OGILVIE WHEATHEARTS 16-oz. Pkg. 11c
HEINZ Strained FOODS 2 Tins 19c

"SPECIAL"—LAUNDRY SOAP SURPRISE 2 BARS 9c

"SPECIAL"—Assorted Shades NUGGET SHOE POLISH TIN 10c

KKOVAH HEALTH SALTS, 12-Oz. Tin 39c — see basket display

SPECIAL!—CHOICE LARGE GOLDEN-RIPE BANANAS 3 lb. 19c
Scientifically ripened to a golden yellow in our own banana rooms.

CALIFORNIA VALENCIA ORANGES 1-Dozen in Cellophane Bag 17c
California Valencias are famous for an abundance of sweet fine-flavored juice.

ONTARIO HOME-GROWN, HOTHOUSE TOMTAOES lb. 19c
Firm, Ripe

ONTARIO HOME-GROWN Large, firm, green heads Head LETTUCE 6c

ONTARIO HOME-GROWN SPINACH 3 lb. 10c
Large curly green leaves

ALABAMA NEW POTATOES 5 lb. 19c

Meat, Fruit and Vegetable Prices Effective Thursday, Friday, Saturday Only

Dependable MEATS

"SPECIAL"—BONELESS & ROLLED Fronts VEAL lb. 16c

"SPECIAL"—BONELESS & ROLLED POT ROAST Prime BEEF lb. 15c

"SPECIAL"—BONELESS & ROLLED RIB ROAST Prime BEEF lb. 28c

"SPECIAL"—BONELESS & ROLLED PRIME BEEF Round Steak ROAST lb. 25c

"SPECIAL"—PRIME BEEF Short Rib ROAST lb. 18c

"SPECIAL"—MEATY BLADE Roast PRIME BEEF lb. 17c

LOBLAWS SAUSAGE THREE LITTLE PIG PORK BULK lb. 21c COUNTRYSIDE 2 lb. 29c
DILL PICKLES HEINZ, LARGE SIZE 3 FOR 10c
FAT PURE RENDERED BEEF 8 OZ. MOULD 5c

WOMEN'S WORK AND INTERESTS

FOREST FIRES.

FREDERICTON. — Handicapped by continued dry weather and low humidity, weary crews battled a nearly week-old forest fire near Allardville East in Gloucester County today.

About 700 men were trying to hold the flames in check until expected rain ends the hazard. Approximately seven square miles of woods have been burned over.

YOU JUST KNOW THEY
EAT TO FEEL FIT

• How you serve is important in tennis. And what you serve is important in everything you do. Serve Kellogg's Bran Flakes to help build up energy. Enjoy these crisp golden flakes that digest so easily. See how much better you feel.

TUNE IN—Boys and Girls will be thrilled with "Howie Wing—A Saga of Aviation." Every Mon., Tues., Wed., Thurs., at 5.45 p.m. over CFRB and CFCO

• People who feel well have more fun! Kellogg's Bran Flakes are packed with the nourishment of whole wheat. The protein for body-building. Minerals and vitamins for fitness and energy. Try these crunchy Bran Flakes tomorrow.

LOOK FOR THE GOLDEN YELLOW PACKAGE

• In addition to the wholesome nourishment of whole wheat — Kellogg's Bran Flakes have enough extra bran to be mildly laxative. They help keep you regular. They're always ready to eat. Oven-fresh at your grocer's. Made by Kellogg in London, Ontario.

Canadian
CANNED FRUITS AND VEGETABLES
are GRADED

FANCY QUALITY
Produced from a selection of the best fruit and vegetables available, perfectly matured, free from blemishes, uniform in size and colour; canned at the proper time, so that excellence of flavour and appearance may be preserved.

CHOICE QUALITY
Consists of fruit and vegetables selected for tenderness and fine flavour. Not as uniform as "Fancy Quality;" allows slight variation in size, colour and maturity.

STANDARD QUALITY
Third grade; prepared from well matured fruit and vegetables of good quality, but not as carefully selected for uniformity of colour or size as "Choice Quality".

NO matter what variety of canned fruit or vegetable you buy, there is a way to be sure of getting exactly the quality you want . . . for Canadian canned fruits and vegetables *are graded* according to standards established by the Dominion Department of Agriculture. There are three grades: "Fancy Quality," "Choice Quality," "Standard Quality," which indicates third grade. The correct grade mark is printed on the label of each can.

To buy your canned fruits and vegetables by grade, simply ask for the quality you want by its grade name.

Then examine the label on your purchase—to be sure the grade mark printed thereon corresponds with the grade you requested. *When you buy by grade you buy with confidence.*

LIST OF GRADED CANNED FRUITS AND VEGETABLES

Apples	Corn	Pears
Apple Sauce	Currants	Plums
Apricots	Fruits for Salad	Pumpkin
Asparagus	Gooseberries	Raspberries
Beans	Loganberries	Rhubarb
Beets	Mushrooms	Spinach
Blackberries	Peas (size not indicative of quality)	Strawberries
Blueberries	Peaches	Tomatoes
Cherries		Tomato Juice
Carrots		

Look for the grade mark on the label of EVERY can.

Marketing Service
DOMINION DEPARTMENT OF AGRICULTURE
Honourable James G. Gardiner, Minister.

BUY BY GRADE . . . BUY WITH CONFIDENCE

The Examiner's Needlework Pattern

CROCHETED CLOTH PATTERN 1775

Luxury at little cost! Two strands of string and a big crochet hook make this 60 inch cloth. For smaller sizes leave off the border or use one strand of string or finer cotton. Pattern 1775 contains instructions for making the cloth; an illustration of it and of stitches; materials needed; photograph of section of cloth.

Send 20 cents for this pattern to The Examiner, Peterborough. Write plainly PATTERN, NUMBER, your NAME and ADDRESS.

Baptist Women's Societies Observe Foreign Missions

Wednesday, June 1st, was "Foreign Mission Day" and its sixty-second annual convention being held in Murray Street Baptist church, Peterborough, with Mrs. W. A. Batty, its presiding officer.

This session, like all others opened with the convention hymn, and prayer was offered by the president, Mrs. W. A. Batty .

The morning was given over in a large measure to business and reports of the various departments, by their individual leaders. These included Mission Homes, Miss Kate Robertson; white cross work, Mrs. C. W. Dengate and Mrs. J. W. Davis; Link and visitor, Mrs. J. C. Coveney and Mrs. H. W. Petit; foreign board secretary, Mrs. C. G. Graham; treasurer's statement and presentation of estimates, Miss Edith Wilson; bureau of literature, Mrs. C. N. Mitchell; reading course, Mrs. J. W. Patterson.

Mrs. J. C. Macgregor led the hour with the directors which was an inspiration to both group and leader. Closing this part of the morning activities, Mrs. R. C. Weston, offered prayer.

Election of Officers

The election of officers and members of the board resulted in the following slate by acclamation: President, Mrs. W. A. Batty, 1st vice-president, Mrs. Frank Inrig; 2nd vice-president, Mrs. Frank Wright; officers and members of the board: Mrs. Sewell, Mrs. F. Wright, Miss E. Wilson, Mrs. R. Ness, Mrs. J. P. Ryley, Mrs. M. L. Crossley, Mrs. R. W. E. Burnaley and Mrs. W. E. Berkinshaw. Mrs. F. W. Waters, of Hamilton led in earnest prayer closing the session.

At two o'clock, after an enjoyable noon recess, the delegates reassembled.

In her brief talk on our theme, "Controlled Love, Mrs. J. P. Ryley, referred to it as the corner stone of the foundation of Christian life. She spoke of the vital necessity of control in this mechanical age, when air planes and automobiles are so commonly used. It is when they are in action that control is needed, and such is also true of the Christian life. When we come to the danger spots we need the controlling love of Christ. Prayer, that love might be a real force in our lives, was led by Mrs. Audrey Hallyer of Waterford.

Note of Challenge

The president, Mrs. Batty, sounded a note of challenge and inspiration in her address to the delegates. This annual meeting, she termd a milestone on the highway of life, at which we are refreshed and encouraged. "The success of this great enterprise lies with the individual woman, who gives of her time and resources, that the gospel may reach all peoples. How shall we induce others to share this responsibility? Let us try earnestly to answer this question during the coming year."

Speaking of the transforming power of the Gospel, the president briefly outlined the splendid work being done in Bolivia and India. "To-day begins another year of service, with needs pressing in on every side. Our response is "Love in action." The need calls us to renewed prayer and consecration and to a new study of God's will for us."

Open Forum Held.

Much practical help was brought to the representatives in the enthusiastic open forum directed by Mrs. Frank Inrig. Although this usually deals with miscellaneous subjects, this time the discussion centered around the one theme—the reason for the lethargy in regard to mission work and what we can do about it. The agency is the Mission Circle and its program, and the great need is for an increased vision of (1) the needs of the world. (2) the task, (3) the resources, and (4) the glory of the task. The three parts to every well-ordered program were stated to be inspiration, information, and expression. The first of these was dealt with by Mrs. Waters, who stressed the importance of worship. This part of the program ought to provide the atmosphere and set the tone for the whole meeting—it should release the power of Jesus.

Mrs. J. C. Coveney outlined the place of information on the program. She said that our interest in missions was determined by our investment of money, time, service and prayer.

Mrs. R. W. E. Burnaby presented excerpts from her report as corresponding secretary, and introduced to the delegates, the missionaries, and their children who were present. Among these was Miss McGill, who brought greetings from the Christian women and girls of India. "A Missionary Medley" was the extremely interesting word-picture of a missionary's life and work in India, brought by Mrs. A. Gordon, who has seen twenty-five years of active service there.

Miss K. S. McLaurin, also of India, chose for her subject "Looking to the Future." There is a wonderful opportunity in India now, as a mission field, she claimed. It is a land of peace in comparison with other Eastern countries. The mottor of the missionaries is "Each one, teach one," and their aim is "Every Christian literate by 1940."

Mrs. H. H. Bingham offered the invocation, after which the assembly dispersed to conferences for Circle presidents and for agents for Link and Visitor.

The opening service of worship last evening was led by Miss Phyllis Moore of Gilmour Memorial Church who chose her theme from the fourth chapter of John. Young peoples' work was brought to the fore in the fine report by Mrs. John McIntosh, secretary of the C.G.I.T., who briefly outlined the missionary activities of this younger group. Mrs. M. P. McDonald also brought an encouraging resume of the work carried on by the young women. She urged the importance of educational work, particularly that of the reading course.

A delightful variation in the program was contributed by Park Street Church ladies' quartette, which included Misses Iva Pilling, Agnes Sands, Martha Sands and Nancy Lane who were accompanied at the piano by Mr. Stanley Northrop. Their sacred selection was "Nearer My God To Thee" and fitted well into the spirit of the service.

Tour of Bolivia.

The beauties of Bolivia were given to the delegates by way of a tour through that interesting country through the medium of lantern slides and an address by Rev. P. G. Buck, missionary on furlough.

Not only were the scenic beauties of the country unfolded, but the various phases of mission work, both urban and rural were touched upon. It was emphasized that this was a comparatively new work, most of its Christians being first generation. In closing, Rev. Mr. Buck, sang "I am Redeemed" in Spanish, in Quechua, and in Aymara, with the whole congregation joining in the English version of the beautiful hymn.

Prayer by the Rev. W. B. Walker, Lakefield brought to a conclusion a day of unusual interest and inspiration along the line of foreign mission enterprise.

During the afternoon, Mrs. R. Paris presided at the piano, and in the evening, Mr. Arthur Collison at the organ for the congregational music.

THE AWFUL PRICE YOU PAY FOR BEING NERVOUS

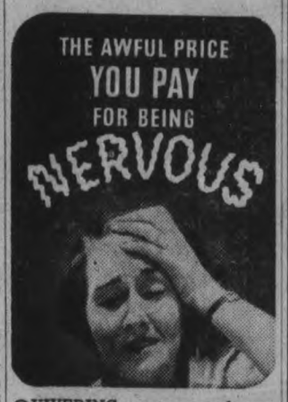

QUIVERING nerves can make you old and haggard looking, cranky and hard to live with—can keep you awake nights and rob you of good health, good times and jobs.

Don't let yourself "go" like that. Start taking a good, reliable tonic—one made *especially for women*. And could you ask for anything whose benefits have been better proved than world-famous Lydia E. Pinkham's Vegetable Compound?

Let the wholesome herbs and roots of Pinkham's Compound help Nature calm your shrieking nerves, tone up your system, and help lessen distress from female functional disorders.

More than a million women have written in letters reporting benefit from Pinkham's Compound—why not let it help you, too, to go "smiling thru" trying ordeals, as it has other grateful women for the past 3 generations. Make a note NOW, before you forget, to get a bottle of Pinkham's Compound today WITHOUT FAIL from your druggist.

A.Y.P.A. Banquet

HASTINGS, June 2.—St. George's Hastings A.Y.P.A. enjoyed a sumptuous banquet on Tuesday evening at a fitting close to the year's activities when they had as their guests young people from the Roseneath and Westwood Anglican churches, also the Rev. R. E. Lemon of Havelock as their guest speaker.

Blue and white, the A.Y.P.A. tabel around which almost forty were seated was very attractive colors, furnished a very attractive setting for the banquet. The long when centred with silver baskets containing bridal wreath and honeysuckle.

A most bountiful supper was served by an efficient committee and following the repast, Ed. Radford, Jr., president of the A.Y.P.A., acted as toastmaster and graciously welcomed everyone.

A toast to the King was proposed by Cyril Backbourne and in the usual way the assembly responded with God Save the King. Miss Bernice Dainard proposed the toast to the church which was fittingly responded to by the incumbent, Rev. Wm. Stocks.

In reply to a toast to the A.Y.P.A. by Rae Puffer, the guest speaker Rev. R. E. Lemon replied by a well-chosen address on "The British Empire and what it means to be a citizen of it." Jess Hall and Jack Taylor gave a pleasing guitar selection before the closing hymn.

Mission Circle Girls

Mrs. Fred Crate, Front street, Hastings, opened her home on Tuesday evening to the members of Trinity United Church Mission Circle girls for their monthly meeting.

The study book was in charge of Miss Grace Orr and was given in parts the following: Mrs. J. B. Scriver, Miss Margery Scriver, Mrs. M. Venters, Miss Jessie Lamb, Miss Helen Collins and Mrs. Grant Sine representing different countries and telling a story of the work in social services.

BACKACHE OFTEN WARNING

Backache may be the first sign of Kidney trouble. When your back aches, look to your kidneys. Don't fail to heed this warning—it is too important. Take prompt action to correct Backache, or its cause. At the first sign of Backache turn confidently to Dodd's Kidney Pills—for over half a century the favorite remedy for Kidney ailments. 107

Dodd's Kidney Pills

BUEHLER BROTHERS
387 George St. FRIDAY SPECIALS Phone 3680

Loin Veal Chop - - 20c
Shoulder Veal Chop - 15c

FILLETS FRESH or SMOKED	PICKLED HOCKS lb.	DRY SALT PORK lb.	SALMON PIECE or SLICED
16c	10c	21c	16c

A&P FOOD STORES

Fresh Grinding
IS THE SECRET OF A REALLY GOOD CUP OF COFFEE
A&P COFFEE
Is Always Freshly Ground

Sunnyfield Pastry Flour 5-lb. Bag 13c
24-lb. Bag 53c

BOKAR 1-lb. bag. 26c — Vigorous and Winey
8 O'CLOCK - lb. 24c — Mild and Mellow
RED CIRCLE lb. 20c — Rich and Full Bodied

Ann Page Bread 24-oz. Loaf 9c — Sliced and Unsliced

ORANGES	Florida 150's	Sweet and Juicy	Doz. 29c
ONIONS		Yellow	2 lbs. 11c
CABBAGE	Fresh Green		lb. 6c
LETTUCE	California Iceberg		Each 5c
GRAPEFRUIT	Seedless 80's		Each 5c

Campbell's TOMATO SOUP 3 tins 22c
SHRIMP - - - 5 oz. tin 16c
Sultana Seedless RAISINS 2 lbs. 19c
SURPRISE SOAP - 6 Bars 25c
ALL BRAN - - - Lge. pkg. 18c
JEWEL SHORTENING - 2 lbs. 25c
LAYER CAKE CHOCOLATE ICING - Ea. 19c

Have You Received Your LUX KNITTING BOOK? ASK US FOR COMPLETE DETAILS
FOR ALL FINE THINGS
Lge. Pkg. 23c

New Low Regular Everyday Prices!

Emfo Peas	Choice	2 No. 2 Tins	23c
Rice Krispies		Pkg.	10c
Black Tea	Special Blend	lb.	39c
Tuna Fish	Light Meat	½'s Tin	10c
Bran Flakes, Posts		Pkg.	10c
Calay Soap		Cake	5c
Tomato Juice	All Kinds	3 10-½ oz. Tins	13c
Quaker Oats	Quick	2 14-oz. Pkgs.	13c
Salmon	Clover Leaf Sockeye 1's Tin	33c	½'s Tin 17c
Mayonnaise	Encore	16-oz. Jar	29c
White Swan Tissue		Roll	10c
Woodbury Soap		4 Cakes	29c
3-Minute Oats		Family Pkg.	21c
White Corn	Aylmer Choice	2 tins	17c
Eddy Matches		3 Box Pkg.	19c
Grapefruit Juice	Yukon Club (Contents Only)	No. 2 Tin	10c
Ginger Ale		30-oz. Btl.	10c

Boneless Solid Meat. Milk Fed
VEAL ROAST lb. 16c
PRIME RIB ROAST lb. 21c
Smoked Shankless, Picnic Style
PORK SHOULDERS lb. 23c
SIDE BACON Smoked, Sliced lb. 29c
WHITEFISH, fresh caught lb. 18c
FRESH FILLETS lb. 15c
Silverbright
Salmon by the piece 2 lbs. 25c
Centre Cuts or Steaks—lb. 15c

COLD PLATE SUGGESTIONS
Corned Beef cooked, sliced lb. 17c
Beef Bologna sliced lb. 14c
Macaroni and Cheese Loaf lb. 23c
Jellied Veal lb. 30c
Dill Pickles 4 for 10c

A&P Food Stores

PERSONAL AND SOCIAL

Mrs. M. Wright, Toronto, is the guest of her son, Rev. R. D. Wright, of Gilmour Memorial Parsonage.

◆ ◆ ◆

Mrs. J. P. Ryley, of Lindsay, who is a sister of Lieutenant-Governor Albert E. Matthews, attended the Baptist Convention, where she assisted in the program.

◆ ◆ ◆

Hearty congratulations are due Bertha O'Connor, of R.R. No. 9, Peterborough, who has been recommended in all subjects at the Peterborough Normal School, May 20.

◆ ◆ ◆

Mr. and Mrs. George Wilson and daughters, Mary and Myra, Chamberlain Street, sail today from Montreal for Scotland, where they will make their future home.

◆ ◆ ◆

Douglas and Betty, children of Mr. and Mrs. Oliver Greene, 200 Auburn Street, are today celebrating birthdays. Douglas is eleven years old and Betty three.

◆ ◆ ◆

Miss K. S. McLaurin, Bowmanville, who has completed over thirty-five years of missionary work in India, is a speaker at the Baptist Convention.

◆ ◆ ◆

The congregational farewell At Home of St. James' Church, to be held at the home of Mrs. A. Brumwell, River Road, for Mr. Charles Kitney, who is being ordained at Napanee United Church Sunday morning, has been postponed until Saturday evening at 6.30.

◆ ◆ ◆

Mrs. Wm. Findlay, daughter Matilda, and Mrs. C. Taylor, Toronto, are convention guests at the home of Rev. R. D. Wright, Gilmour Memorial Parsonage.

◆ ◆ ◆

Herbert Vallery, son of Mr. and Mrs. J. H. Vallery, of Pearl Avenue, has successfully passed his first year in the Faculty of Art at Queen's University, Kingston.

◆ ◆ ◆

Prior to her departure from the C.G.E. office staff, Miss Mabel Ferguson was presented with a handsome electric mantel clock by her associates of the Production Department.

◆ ◆ ◆

When Lord Tweedsmuir embarked from the Bessie Butler Wednesday after his tour of the Kawartha Lakes, he graciously acknowledged the welcome extended him by members of the Peter Robinson Chapter I.O.D.E. through their regent, Mrs. H. Keefer. Lady Tweedsmuir is the Honorary National President of the Order of I.O.D.E.

◆ ◆ ◆

Mr. George Moore, of the 21st Battalion Club, attended the funeral at Keene Wednesday afternoon of Wm. Fletcher, recently of Madoc, who died in Christie Street Hospital, Toronto.

◆ ◆ ◆

Miss Margaret Louise Alexander of Peterborough is a member of the graduating class of the Hospital for Sick Children, Toronto, which held its graduation exercises last night in Convocation Hall.

◆ ◆ ◆

Mrs. F. A. Reeds, director of the Whitby and Lindsay Association of Baptist Women, who is attending the Ontario West convention in Murray Street Baptist Church, is the guest of her sister, Mrs. A. E. Barrie, Water street.

◆ ◆ ◆

Georgina McGill, of Guelph, who is home on furlough from India, and Miss H. Olive Wilson, of Christie Street Mission, Guelph, are guests of Mrs. C. B. Westbrook, London Street, while attending the Baptist Convention.

◆ ◆ ◆

Dr. and Mrs. H. A. Wolverton and daughter, Jeanette, who are home on two years' furlough from Akidu, India, are guests of their cousin, Mrs. A. Wray, Elcombe Crescent, and are attending the convention this week.

◆ ◆ ◆

We Noticed

...at the convention yesterday a smart matron in a tailored navy dress, pique trimmed in crisp white, her navy hat crowned with tiny white violets.

◆ ◆ ◆

...someone wearing a lovely bolero dress in delicate pink, the wide, wide sash of jade green, rose and violet, the stunning hat shallow crowned, its band an echo of the tri-colored sash.

◆ ◆ ◆

...that deep green, purplish wine reds, grape shades, and several variations of purple are receiving attention in fall color lists.

Interesting Display Of White Cross Work

An interesting corner in the convention room of Murray Street Baptist Church is a display of the White Cross work made by various mission circles of the Baptist churches, and by the children of the Mission Bands.

These supplies, consisting of clothing, bandages, books, toys, etc., are sent in bales to India, where they are distributed by our missionaries.

◆ ◆ ◆

◆ ◆ ◆

Farewell Gathering For Mrs. George Wilson

The ladies of the "Helping Hand" Bible Class, Park Street Baptist Church, met at the home of Mrs. E. Booth, Chamberlain Street, where they tendered a handkerchief shower to one of their members, Mrs. George Wilson, who is making her future home in Scotland.

The meeting opened with a short period of devotions, followed by a pleasant evening of social activities. Refreshments were served, and Mrs. Able, president, spoke a few farewell words on behalf of the class, expressing regret at Mrs. Wilson's departure, and describing her as one who has always taken an active part in the work of the class, and always ready to lend a helping hand.

◆ ◆ ◆

Peter Robinson Chapter I.O.D.E. Holds Picnic

Mrs. W. Belleghem was hostess at her lovely summer home in Chemong Park for the annual picnic of the Peter Robinson Chapter I. O. D. E. Wednesday afternoon and evening, with over fifty members present.

With ideal weather conditions, a most enjoyable time was spent. The highlight of the occasion was the privilege accorded the members of meeting His Excellency Lord Tweedsmuir as he embarked from the Bessie Butler after his tour of the Kawartha Lakes.

A delicious supper, with arrangements in charge of Mrs. F. I. Puttenham, Florence Adams and Mrs. R. Lewis, was served in the living-room. This was followed by a brief outline by the regent, Mrs. H. Keefer, of a number of proposed Chapter activities, with special mention of the bridge and tea to be held on Saturday, June 18, at the summer home of Mrs. W. Belleghem, Mrs. S. Warne and Mrs. J. Dewart.

The remainder of the evening was spent in games, at the conclusion of which Mrs. F. Harper expressed the thanks of the girls to Mrs. W. Belleghem for her kindness and hospitality.

◆ ◆ ◆

Program of Events Moulton College Jubilee

Within a few days Moulton College, Toronto, will be celebrating its Golden Jubilee. Mrs. Raymore Scott, 286 Hunter Street West, Peterborough, has been asked to be "Contact Girl" for this district. She will be glad to hear from any Moulton old girls with whom she has not been able to get in touch.

In honor of this occasion an interesting program of events has been arranged.

On Saturday afternoon, June 11, a garden party will be held at the home of Mrs. T. Frank Matthews. That evening there will be a dinner at the Eaton Auditorium. This dinner will be the formal recognition of the Jubilee by the governing bodies of McMaster University and Moulton College. Chancellor Whidden will preside; the Lieutenant-Governor of Ontario and Mrs. Matthews; the Minister of Education; the representatives of the universities; and the headmistresses of Canada will be the guests.

On June 12 the Alumnae are invited to attend the graduation service in Yorkminster Church, when Rev. W. A. Cameron will be the speaker. In the afternoon open house and tea will be held at the College.

On Monday evening there will be a box social at Park Road Church, followed by the annual business meeting of the Alumnae. Tuesday evening as usual will be given over to the graduation services at Park Road Church.

◆ ◆ ◆

Bay of Quinte Conference at Napanee

Among the delegates from Peterborough United Churches who are attending the Bay of Quinte Conference in Napanee this week are: Duncan Drummond, George Evans, Thomas Petrie and Dr. E. W. Young, representing St. Andrew's. R. J. Kidd, R. F. Downey and Rev. G. F. Easter, Trinity. J. S. Morrison and Rev. V. E. E. Zufelt, Knox. O. Stewart, Stewart Hall, for Mark Street United. H. G. Walker, Herb Girven, Alex. Stewart and Rev. M. C. Parr, George Street. Ernest Kitney and Rev. F. W. Craik, St. James' United.

◆ ◆ ◆

Talking Motion Pictures George Street Church

A talking motion picture evening, which has met the approva lof two hundred audiences throughout Ontario, and which features an illustrated Edgar Guest lecture, and an illustrated humorous drama entitled "A New Adventure," promises something different in entertainment, and is to be held in George Street Church tomorrow night at 8:15, under the auspices of George Street Women's Missionary Society.

◆ ◆ ◆

Bride-Elect of Saturday Entertained

Miss Mable Ferguson, whose marriage to Samuel Thomson of Port Hope takes place this Saturday, has been entertained at several delightful occasions recently.

On Thursday evening the girls of the C.G.E. office staff held a miscellaneous shower at the Walkerfield House, where many lovely gifts were received by the bride-elect.

Friday evening the Misses Leona and Addie Wright of William Street, were hostesses to Mrs. Porter's S.S. Class of Trinity Church, when the bride-to-be was presented with a silver casserole and numerous other beautiful gifts.

Another pleasant evening was spent at the home of Mrs. Parker of Bolivar Street, with Jean Hammond and Margaret Parker as hostesses. A pretty basket in yellow and white was filled with dainty cups and saucers, and presented to the guest of honor. During the evening Helen Ludbrook gave several fine selections on her electric guitar.

Last night, at the home of Mrs. Frank McKinley, the bride-elect and her fiance, Samuel Thomson, were tendered another miscellaneous shower, when many lovely gifts were presented in a gaily decorated basket. Dainty refreshments were served.

◆ ◆ ◆

Shower For Miss Eleanor Evans

Friends and members of the X. L. C. R. Class of St. James' Church met at the home of Mrs. J. O. Fife of Princess Street, where a surprise shower was tendered Eleanor Evans of Indian River, a bride-elect of Saturday.

Dorothy Frost, class president, presented the many lovely gifts to Miss Evans.

The remainder of the evening was spent with a sing-song, followed by dainty refreshments.

Those present were as follows: Rev. and Mrs. F. W. Craik, and the Miss J. O. Fife, R. Kitchen, P. VanNest, A. Roseborough, W. Rose, G. Cuffe, S. Seggitt, M. Wood, Roberta Esson, Mary Esson, Edwards, Patten, Jessie Martin, Eleanor Evans, Doreen Elliott, Eleanor Gibson, Jean Rose, Bertie Frost, Dorothy Drysdale, Marion Woods, Zoe McDonald and Dorothy Frost.

◆ ◆ ◆

Lilac Tea and Home Cooking Sale

The lovely home of Mrs. John Mervin, Monaghan Road, was in gala dress Wednesday afternoon on the occasion of a Lilac Tea and sale of home cooking, held by the Southwest Circle of Knox United Church.

The guests were admitted by little Jeanette Sloan, grand-daughter of the hostess, who with Mrs. James Richmond, convener of the Circle, welcomed them to her home.

Mrs. John Barnes ushered the guests to the dining-room, where Mrs. J. Morton and Mrs. Shepherd poured tea at a table covered with a lace cloth and centered with a beautiful silver basket of lilacs and iris. Silver services were placed at each end, their gleaming beauty brought out by the light of tall ivory tapers in silver holders.

Mrs. W. Archibald, Mrs. George Pearson and Mrs. D. Gourley served, assisted by Mrs. George Cunningham, Mrs. A. Pearson, Miss Sidney Mervin, Mrs. W. Hendry and Mrs. E. Briely.

Those who wished their cups read were shown into the den by Effie Dale, where Mrs. A. McKinlay was in charge.

During the afternoon, Mrs. Thomas Williams, accompanied by Mr. W. R. Potter, sang "Cherry Ripe" in her usual lovely manner. Masters Henry and Cyril Robinson gave a violin and piano duet, and Master Gordon Thexton played a piano solo.

Mrs. George Clarke and Mrs. W. Archibald looked after the home cooking table, and Mrs. T. Sarginson was treasurer for the occasion.

◆ ◆ ◆

Baptist Convention Delegates

Delegates registered up to Wednesday evening at Murray Street Baptist Church, where the annual convention of the Women's Baptist Home and Foreign Missionary Societies of Ontario West is taking place on Tuesday, Wednesday and Thursday of this week are as follows:

Mrs. J. Mowat and Mrs. C. H. Leggett of Walkerville; Mrs. G. Brickson, Windsor; Mrs. R. C. Weston, Campbellford; Mrs. Owen Kingsley, Mrs. Charles Clark and Rev. Mr. and Mrs. W. Duncan of Aylmer; Mrs. W. H. Mason, Hanover; Miss G. McGill, Guelph, India.

Miss H. Olive Wilson, Guelph; Mrs. J. T. Heath and Mrs. W. O. Greer, Orillia; Mrs. N. L. Crosley and Matilda E. Findlay, Hamilton; Miss Alma Davis, St. Catharines; Lavine Bourne, Mrs. William Findlay and Mrs. F. W. Waters, Hamilton; Mrs. George G. Henderson, Wallaceburg; Mrs. J. Porter, Walkerville; Mrs. A. J. Columbus, Delhi, Ont.; Mrs. E. Foster and Mrs. H. A. McKerral, Tillsonburg; Mrs. (Rev.) H. A. Edwards, Salford; Mrs. (Rev.) G. W. H. Medley, Langton; Mrs. A. J. Chesher, Port Hope; Mrs. G. Rouse.

Mrs. R. H. Kemp, Mrs. P. Robertson and Mrs. H. A. Bartlett, Beamsville; Grace S. Robinson, Bobcaygeon; Mrs. T. J. Haire, Mrs. D. McCausland and Miss C. Harrison, Cobourg, Mrs. P. G. Pearce, Miss Marion Pearce and Mrs. J. Felming, Waterford; Mrs. Cyrus Griffith, St. George; Mrs. W. C. Dennis, Bracebridge; Mrs. T. A. Reeds, Lindsay; Mrs. J. E. Ostrom, Uxbridge; Mrs. B. Buchanan, Stratford; Mrs. Audrey Hellyer, Villa Nova; Dr. and Mrs. H. A. Wolverton, Akidu, India; Mrs. Arthur Reeve, Mrs. C. J. Bowler, Mrs. F. K. Harris and Mrs. W. H. Pettit, Georgetown; Mrs. O. Chamberlain, Arkona; Mrs. W. E. Moore, Mrs. Allaby, Mrs. R. Sendall, Mrs. H. E. Stillwell and Mrs. S. G. Pinnock, Mount Dennis, Ontario.

Pearl Drone and Mrs. A. E. Foulds, Brantford; Mrs. Arthur Greenslade, London; Mrs. P. C. Reed, Lindsay; Mrs. J. Jones, Brantford; Miss E. Mae Benedict, Mrs. Walter E. Steven, Doris E. Cox and Myrtle Bryan, Brantford; Mrs. Alfred Smith, Mrs. William Kay, Mrs. R. G. Quiggan and Ruth Ray, Owen Sound; Mrs. G. V. Crofoot, Oshawa; Mrs. H. F. Veals, Mrs. H. Dobbs, Mrs. Fuerd, Mrs. Vallett, Mrs. Mariclo and Olive A. Hunter, Hamilton; Mrs. E. E. Booth and Mrs. Robert Wright, Peterborough; Iva E. Anderson, Hamilton; Mrs. John Cameron and Mrs. M. Grose, Weston; Mrs. H. Graham, Mrs. M. J. Barnard and Mrs. R. W. Harvey, Peterborough; Mrs. A. H. Wells and Mrs. Fred Cook, Belleville; Mrs. G. W. Humphries and Mrs. A. Mitchell, Whitby; Mrs. W. R. Breyfogle, Peterborough; Mrs. M. Atkinson and Mrs. E. Earl, Mimico; Mrs. C. Davis, Oshawa; Mrs. P. Hart, Lakefield; Miss Renton and Miss Garwood, Windsor; Mrs. Mitchel and Mrs. R. C. Bensen, Hamilton; Miss K. S. McLaurin, Bowmanville; Miss Margaret Sinclair, Minnie Parks, Mrs. H. J. Bartey, Norma Mitchel, Barrie; Mrs. G. Duste, Minesing, Ont.; Mrs. S. Stewart, Paris; Mrs. R. H. Gilmour, Sarnia; Mrs. L. Gordon, Lindsay; Mrs. H. G. Morphy, Claremont; Helen Reed, Mrs. R. G. Robertson and Mrs. J. P. Ryley, Lindsay, Mrs. W. Rorabeck, Norwood; Mrs. Grace Bundy, and Mrs. Gordon Bouck, Thorold; Mrs. Gordon Holmes, Hamilton.

Delegates from Toronto:

Mrs. J. C. Sewell, Mrs. H. L. Wagner, Mrs. G. C. Rogers, Rev. and Mrs. W. Duncan, Mrs. Chas. L. Jones, Mrs. H. H. Black, Mrs. C. Coveney, Mrs. V. C. Harris, Mrs. J. D. Stevenson, Mrs. George Watson, Mrs. J. J. McIntosh, Mrs. F. J. Beckett, Mrs. F. M. Pearse, Mrs. J. D. MacGregor, Hilda B. Calvin, Miss C. W. Dengate, Beatrice J. Downs, Mrs. W. Watson, Mrs. E. Dix, Mrs. H. P. L. Hillman, Edith G. Henderson, Mrs. E. J. Wood.

Mrs. W. P. Downer, Mrs. A. Martin, Mrs. H. B. Cross, Mrs. W. A. Batty, Mrs. W. E. Campbell, Mrs. Angus Miller, Mrs. A. H. McCrommor, Mrs. E. M. Inrig, Mrs. Catherine Robertson, Mrs. H. B. Hudson, Mrs. John Hale, Mrs. T. R. Flint, Mrs. C. C. Graham, Mrs. H. Rockwell.

Mrs. J. A. Blabey, Mrs. J. MacIntosh, Mrs. F. Scammell, Mrs. S. Porter, Mrs. W. Best, Mrs. W. R. Ness, Mrs. J. W. Patterson, Mrs. E. F. Wright, Mrs. T. L. Crossley, Mrs. P. L. Hamell, Mr. and Mrs. R. Whiteside, Mrs. J. W. Widdup, Mrs C. B. Ballow, Mrs. E. Wood, Mrs. E. Bayler, Mrs. A. Gordon, Mrs. C. L. Guest, Mrs. L. M. Mitchell, Mrs. Lorne Wilson, Anne Huntley, Mrs. R. G. James, Mrs. W. Arnott, Mrs. Henry Mosley, Olive Tedford, Mrs Rashleigh.

Mrs Martz, Mrs. C. E. Campbell Alice Bradley, Mrs. Norman Burke, Edith Wilson, Mrs. A. Harrison Mrs. P. T. Wallis, Mr. D. E. Jones, Mrs. T. Percival, Mrs. G. A. Rome Mrs. R. W. E. Burnaby.

Mrs. David Maybe, Mrs. W. A. Gunton, Mrs. C. Taylor, Viola G. Moore, Mrs. J. C. Doherty, Mrs. M. Wright, Mrs. J. W. Smith. Mrs. A. J. Vining, Mrs. H. A. Marr, Mrs. H. H. Bingham, Mrs. J. H. Oliver, Helen McKay, Mrs. W. Carmichael. Florence H. Maybe, Mrs. S. Miller, Nellie Smith, Mrs. Roy Starr, Mrs. Allan McCormack, Mrs. W. L. Palmer, Mrs. R. H. Foster, Mrs. T. W. Bohne, Mrs. B. W. Klotchekoff, Mrs. J. S. Hetherington.

Mrs. A. Miller, Mrs. J. A. Grant, Mrs. M. C. Hooper, Mrs. F. C. House, Mrs. A. Rodway, Mrs. M. P. McDonald and Mrs. B. J. Holmes.

Just Two and Half

This wee chappie with the spark of mischief in his eye is Melvin Harold Wilson, age two and a half years, son of Mr. and Mrs. Harold Wilson, Keene, and grandson of Mr. and Mrs. J. Wilson, Keene, and Mr. and Mrs. David W. Payne, Lakefield.

Superfluous Hair
On Face and Moles
Completely, Permanently, and Painlessly Removed by Electrolysis. Hydro Bacu Facials. For appointments 'Phone 962, or write
MRS. MARIE MURDUFF
409 Wolfe St.

Rib-O-Rib Tailored Linen Suits
Natural color—easy to launder—very popular for Summer. Sizes 14 to 20. ..... **2.98**

"DOLPHIKNIT" SUITS
Something new in materials. Short sleeves, pastel shades. Launders well Sizes 14 to 20. ..... **3.95**

COTTON "MESH" SUITS
Short sleeves, easy to launder. Assorted colors. Sizes 14 to 20, Special **1.98**

"Brushed Rayo" Sport Jacket
Just the thing for a Summer evening—Three-quarter length—yellow and blue. Special **3.98**

GOLD CROSS HOUSE PAINT
The Best Paint Value in the city — Guaranteed Quality
Pint 59c Quart 98c Gallon 3.29

SPECIAL — FRIDAY AND SATURDAY ONLY
Screen Doors — Lawn Mowers
Goodyear Corrugated Lawn Hose
No Phone Orders

McCLENNAN'S
232 Charlotte St. Phone 16

IN THE HYGIENE COURT OF JUSTICE

"Undue Fatigue" Charge Against Housewife
(Before Mr. Justice Kruschen)
MOTHER-IN-LAW'S EVIDENCE

COUNSEL: Do you know the prisoner?
WITNESS: Yes, I do. The lazy....
JUDGE: (sternly): Do not be abusive.
COUNSEL: Why do you consider her fatigue unreasonable? The best of us get tired sometimes, you know.
WITNESS: Yes, we do when we've done a good day's work. But she is tired before she begins. Yawning through breakfast, neglecting her home.
JUDGE: As an experienced woman, what advice did you give to this young girl to help her prevent fatigue?
WITNESS: My advice to her is to do a good day's work occasionally.
JUDGE: How can she do that if she is unwell? Didn't you advise her to take Kruschen Salts?
PRISONER: (excitedly): My lord, she advised me not to. I wanted to take Kruschen.
JUDGE: W-H-A-T-!
WITNESS: I don't believe in these ...
JUDGE: Take that woman out of court.
Prisoner, though you have clearly been neglecting your health, I do not think that it was through your own fault. You realized the need for Kruschen, so I dismiss the charge against you.
PRISONER: Oh, thank you!
JUDGE: But I warn you: Do not miss 'the little daily dose' in future. I shall expect to hear no more about yawning at breakfast—or at supper either. Otherwise the consequences will be very serious indeed.
PRISONER: I shall start Kruschen tomorrow, my lord.
JUDGE: Very good. When girls like you get married they often give up outdoor sports and spend much too much time indoors, cooking and managing the home. The need for Kruschen is never stronger. The little daily dose helps keep you as fit and young looking as you were at school when you spent half the day playing tennis and hockey.
PRISONER: Oh, I am so glad to hear you say that, my lord.

KRUSCHEN SALTS
relieve constipation and rheumatism

Kruschen is a combination of several mineral salts which your body must get, in some way, to keep the blood pure, the inside clean, and the system generally toned up, but which you can't get in Nature's own way without abundant exercise and fresh air. You should have those salts *every day*; hence the importance of the "little daily dose". Every drug counter sells Kruschen in 25c, 45c and 75c bottles. *It's the little daily dose that does it.*

TASTELESS IN COFFEE OR TEA

MEAT Just Compare Our Prices
GEO. P. BROOK & SON
CUT RATE BUTCHERS
168 Charlotte St.
Phone 2502

SPECIALS FOR FRIDAY ONLY
Swift's Rindless Bacon Diamond "A" DEPENDABLE AND DELICIOUS lb. 25c
Veal Chops From The Sirloin ... lb. 19c
Lamb Chops (YEARLING) ..... lb. 20c
Stewing Lamb ..... lb. 10c
Shankless Smoked Picnics ..... lb. 19c

SATURDAY SPECIALS
Peamealed Rolls or Plain ..... lb. 19c
Schneiders Bacon Square (Sliced if Desired) lb. 18c
Boneless Short Rib Roast ..... lb. 17c
Boneless Blade Roast ..... lb. 16c

The Cooked Meat Season is Here

You can be sure of SCHNEIDER'S PRODUCTS		SIMCOE PRODUCTS	
Spiced Ham, lb.	38c	Boiled Ham	55c
Macaroni Loaf, lb.	26c	Chicken Roll	30c
Midget Bologna, lb. 2 lb. average	18c	Spiced Pork	35c
Head Cheese, lb.	15c	Bologna (piece)	15c
Skinless Weiners	21c		

Yearling LAMB		MILK FED VEAL	
Legs	23c	Legs Rumps Loins	17c
Loins	20c		
Fronts	12c		

PHONE **2502** FOR SERVICE

SATURDAY
THE LAST DAY
of
20% DISCOUNT OFFER on
Helena Rubinstein
PRODUCTS

LAST call to avail yourself of the world's finest beauty preparations and cosmetics ... at a saving of one-fifth of the regular prices!

Be sure to take advantage of this once-a-year offer today or tomorrow. Buy the larger sizes of your favorite Helena Rubinstein beauty aids ... and buy the new preparations you've been wanting to try.

	Regular Price	Discount Price
Pasteurized Face Cream	1.10	.88
Youthifying Tissue Cream	1.10	.88
Skin Toning Lotion	1.35	1.08
Town and Country Make-up Film	1.65	1.32
Water Lily Grande Lipstick	1.50	1.20
Rouge (Compact or Creme)	1.10	.88

The Home of Fine Toiletries
Elliott's
REXALL DRUG STORE
393 GEORGE PHONE 15

HABOCO STORES

"MORE FOR LESS"

Maple Leaf Lard - 2 lbs. 25c

1c SALE
TODDY DELICIOUS WHOLESOME FOOD DRINK
Buy One 1-lb. Can TODDY 39c
Get ½-lb. Can TODDY 1c

MUFFETS Pkg. 9c
Puffed Wheat 2 pkgs. 17c
New Potatoes 6 lbs. 25c
Tomatoes 2 lbs. 25c

Fresh Strawberry Three Layer
Christie's large three-layer cake of delicious quality covered and filled between the layers with a fresh strawberry frosting. A suggestion for the summer week-end 20c

Rice Krispies - - 2 pkgs. 23c

SHOWPACK ½-lb. Tin
Sockeye Salmon - 2 for 35c

Have You Received Your LUX KNITTING BOOK? ASK US FOR COMPLETE DETAILS
LUX FOR ALL FINE THINGS
Small pkg. 9c; Large, 21c

'SALADA' TEA
Yellow Label, ½ lb. 32c
Brown Label, ½ lb. 37c

Reg. 15c pkg. for 1c with
Princess Flakes - 2 pkgs. 29c

AYLMER CHOPPED
Infants' Food 2 tins 19c

Heinz Soups 2 Reg. 15c Tins 25c

For Sandwiches Use Delicious
Chateau Cheese
Or fry spread on Ritz Biscuits
1-2 lb. pkg. 17c

1-lb. tin 43c

Pocket Matches doz. pkgs. 10c

CHOCOLATE
Marshmallow Biscuits 2 lbs. 29c

HORNE'S
Custard Powders 5 pkgs., and Custard Bowl 25c

CEYLON AND INDIAN
Black Tea lb. 43c
CANADA

Corn Starch 2 pkgs. 19c
CROWN BRAND

Corn Syrup 2 lb. Tin 19c 5 lb. Tin 37c

HABOCO STORES

EXAMINER WANT ADS BRING REAL RESULTS AT SMALL COST

Births Marriages In Memoriam Cards of Thanks. Deaths

BORN

GORE.—On Wednesday, June 1, 1938, in Nicholls Hospital, to Mr. and Mrs. Joseph Gore, 699 Water Street, a son. (Stillborn).

ENGAGEMENT

Mr. and Mrs. Robert Powell announce the engagement of their youngest daughter, Marjory May, to William Stanley Johnson of Peterborough, son of Mr. and Mrs. J. H. Johnson of Bailieboro. The marriage to take place in June.

CARD OF THANKS

The family of the late Mrs. Baxter wish to thank their many friends and neighbors for their kindness and sympathy shown in their sad bereavement.

1 FLORISTS 1

THE PETERBOROUGH FLORAL CO. Flowers Delicately Arranged for All Occasions. 436 Water. 'Phone 1395, Nights 1688J

COMING EVENTS

First Insertion, 20 Words or less, minimum charge 50c. Subsequent consecutive insertions, 40c per Insertion. All over 20 Words, 2c per extra word per Insertion.

LILAC TEA, at the home of Mrs. P. C. Neal, 570 Water street, Friday afternoon, 3 to 6 o'clock. Home cooking Sale. Auspices Trinity Women's Association. Admission 25 cents.

DANCE, Wallace Point, Friday, June 3. Music by Moncrief and Stewart.

Y.W.C.A. JUNIOR Swimming Party, Saturday morning. Please bring sandwiches or cake. All swimming classes commence this week. Register now.

OTONABEE CHAPTER, I.O.D.E. Bridge, Afternoon Tea at the home of Mrs. F. D. Kerr, 586 Rubidge, Tuesday, June 14.

SOCIAL EVENING, Sacred Heart Church Basement, Thursday, June 2, 8.30 p.m. (not 9.30 as stated in last night's paper). Your choice of thirty prizes including five specials. Games free. Admission 25c; door prizes.

PERSONALS

REID'S BEAUTY SHOP (NEAR POST Office), 416 Water Street. 'Phone 2467. Fingerwave 35c, Shampoo and Fingerwave 60c. Permanents $1.75 to $7.50. Extra Special: Oil Permanents for $5.00.

SPRING CLEANING? NEW PICTURE Frames will improve those Old Pictures. Lewis E. Parks' Studio, 208 Charlotte.

GERTRUDE GROVELLE, 344 McGILL Street. 'Phone 2891 — Finger Waving 25c. End Permanents $1.00. Permanent Waves, $2.00 to $7.00. Ten years' experience.

SPECIAL SALE OF USED AND TRADE-in Watches. Expert Watch Repairing. Bert Austin, 216 Charlotte. 'Phone 1633.

'Phone 844. 140 Hunter Street W. WELCH'S BEAUTY SALON

Try Us for your next Permanent. Special Oil Permanents, Guaranteed $2.00 to $7.50. Shampoo and Finger Wave 60c. Elsie Blears, Mgr. Ten years' experience.

WHY SUFFER FROM ACNE, PIMPLES, or Boils, when Acnetabs bring welcome relief? Ask your Druggist for Clement's Acnetabs.

A RAIN CHECK WITH EVERY CAR WASHED AT THE SIMONIZ SHOP, 175 Brock Street. Polishing, Simonizing a Specialty.

FINGER WAVES, 15c — BY STUDENT. Downer's, 170 Hunter Street. 'Phone 682.

Taxis.

FOR BETTER SERVICE 'PHONE 105 CAPITOL TAXI.

GIVE US A CALL FOR PRICES ON your Trips—Long or Short. Drummond Taxi. 'Phone 2350.

4 Miscellaneous 4

CEDAR PUNT, USED ONE SEASON. Half-price. 'Phone 3945.

FOUR-WHEEL TRAILER, GOOD CONdition; also Child's Playhouse. Apply 188 Douro Street.

TOMATO PLANTS BY THE HUNDRED. Cabbage Plants and all kinds of Annual Flower Plants. C. A. Hope. 'Phone 2278W.

GENT'S BICYCLE, NEW CONDITION. Substantial reduction for cash. 328 Charlotte Street.

TWO LARGE TABLES, JUST THE thing for Cottage or Hotel use, cheap. 'Phone 399W.

LADY'S BICYCLE, REAL GOOD CONdition. 616 Rogers.

PHILCO SIX-TUBE CAR RADIO, AUtomatic volume control, also full range tone control, complete with Condensers and Suppressors, $30. 769 Water Street.

AXMINSTER RUG, 6' 9" x 9'; PIANO Accordian, both new, reasonable. 'Phone 412F.

CABIN TRAILER, 7 x 12, SCREENED, spacious. 'Phone 1812M.

PIANO, SMALL SIZE, PERFECT condition, $25. Fine's Furniture Store.

DELCO PLANT, 32 VOLT; ALSO DELCO Radio, 8-Tube. Mrs. Cherry, Wantasa Inn, McCracken's Landing.

KELVINATOR ELECTRIC REFRIGERator, $79.50. Easy terms. Guaranteed one year. 15' Outboard Skiff, 46-inch beam, 16 inches deep, Varnished Cedar, copper nails, $69.00. Johnston, George at McDonnel. Open Evenings.

McCLARY GAS STOVE, EXTENSION Table, Piano Bench, Oil Stove. 315 Mark Street.

LAWN SWING, DROP-BACK COUCH Bed. 196 Dalhousie.

REFRIGERATOR, 2 SINGLE BURNER Oil Stove, good condition. Bargain. 58 Victoria Avenue.

WALNUT HEINTZMAN & CO. PIANO. Ionic model, Heintzman deep, rich tone, like new; snap. 'Phone 2284. 313 Elias Avenue.

HOUSEHOLD GOODS, INCLUDING Breakfast Suite, Reid's Boathouse, Lansdowne and Haggart Streets.

YOU'VE TRIED THE REST, NOW USE Cress Corn Salve for sure results. At Bogue's, Bond's, Borland's, Buchanan's, Finn's, McLeod's, and all Drug Counters.

FOR SALE

6 Miscellaneous 6

FOR SALE

BED AND BEDDING
DINING ROOM SUITES
BEDROOM SUITES
CHESTERFIELD SUITES
BREAKFAST SUITES
BABY CARRIAGES
STOVES, CONGOLEUM
RUGS, ETC.
On Easy Weekly Payments

HOME FURNISHING CO.
204-6 CHARLOTTE ST.
30 Years in the Furniture Business in Peterborough

LAWN SWING, ALMOST NEW. APPLY 438 Driscoll Terrace.

BUCKWHEAT FOR SEED. 'PHONE 596 ring 41.

SEVEN-TUBE ELECTRIC RADIO, Console Cabinet, sacrifice, $12.00, between 6 and 8 p.m. Upstairs, Apartment 4, 389 Queen.

WOOD RANGE. CALL 218 KING Street.

ENGLISH BLUE PRAM, PRACTICALLY new. Apply 239 Lake Street.

Cottage Furniture

Bedding, Rugs, Ice Boxes, Chairs, Tables, Dressers, Stoves, Stands, Radios, Dishes, Wicker Suite, Gliders, Lawn Mowers, etc. Prices right. Fine's Furniture, nearly opposite Loblaw's.

ONE BEATTY WRINGER, ALMOST new; Two Child's Cribs. Apply 239 Princess.

BICYCLE, GOOD RUNNING ORDER, $7.00. 726 Elcome Crescent.

LARGE ICE REFRIGERATOR. PRICE reasonable. 'Phone 2089J.

PLANTING TIME IS HERE! WE CARRY a Dependable Stock of Roses, Trees, Evergreens, Shrubs, Perennials, and Rock Plants. Moderately priced, delivered free of charge. Write to J. Jessen, Maple Grove Nurseries, Box 326, Bowmanville. Telephone 2116, and we will cal and give you practical advice without obligation.

Folding Go-Carts And Baby Carriages

FOLDING CARRIAGE
With Hood, Reversible Handles, and Storm Cover
$12.95

BABY CARRIAGE
With Chrome Handle
$22.50

BABY CARRIAGE
Complete
$17.95

COMSTOCK'S
300 GEORGE ST. Phone 156

SAND, GRAVEL, AND TOP SOIL. DON. McKay, 'Phone 991 ring 22.

CYPRESS LAUNCH, 22-FT., GOOD condition — at Rye's — "Lady Spray," $75.00.

BABY CARRIAGE, HIGH CHAIR, AND Commode Chair. 'Phone 2729W.

CHESTERFIELD, THREE - PIECE, cheap for cash. 437W.

HENDERSON MOTORCYCLE, FOUR-cylinder, 1930 Model. Apply 207 Dublin Street.

GENERAL ELECTRIC RADIO, ALL-Wave; also Library Table and Piano Stool. 548 Elm.

SUMMER SUIT, SLIGHTLY USED, Size 39. Charles Schooley & Co., 350 Water.

SILO LUMBER AND RODS. ROY WEBster, R.R. 8, Peterborough.

ORDERS TAKEN FOR KNITTED SUITS TINY TOTS' DRESSES, ROMPERS, AND SUITS. W. F. PHILLIPS 174 HUNTER W. 'PHONE 1915W.

BUCKWHEAT. 'PHONE 971 RING 11.

BOY'S BICYCLE. 'PHONE 2711M. 554 Albert Street.

COOK STOVE. LAWN MOWER. 50' Garden Hose. 421 Water Street. 'Phone 2350.

STROLLER, WITH HOOD, STEEL COT, Verandah Gate, Bassinette, High Chair. 'Phone 689M.

Floor Covering and Rugs

Excellent variety of patterns to suit every room. Dominion Linoleum, Gold Seal, Oilcloth, Rexceum, English Lancatreum, etc., at lowest prices. Fine's Furniture, 189 Charlotte.

TOMATO PLANTS, BUDDED. APPLY 515 Parnell.

FOR SALE.—Slightly-used Bedroom Suite, 3-piece Chesterfield Suite, 6-Piece Breakfast Suite, Kitchen Cabinets, Cheap Dining Suite, Bed Outfits, Cottage Furniture, Refrigerators, Cook Stoves, etc.

Cherney Bros Home Furnishers
178-180 HUNTER STREET
TRADE-IN DEPARTMENT

CABBAGE PLANTS, WINTER AND Spring varieties, 25c per 100. Potatoes at House, 50c Bag. Special Heavy Hemlock Slabs, 12 inches, $4.50 a Cord. Fence Posts, 20c each. All kinds of Lumber, very cheap. Iron Tanks, suitable for Watering Troughs; Pipes. 'Phone Dog, 2097.

CLASSIFIED ADS BRING BIG RESULTS

FOR SALE

6 Fuel 6

DRY SLABWOOD
12" - $2.50 4-Ft. - $2.00
PER HALF-CORD.
'Phone 3160
THE PETERBOROUGH LUMBER CO. LIMITED.

J. E. A. FITZGERALD
COAL AND WOOD
DRY SLABS, NO EDGINGS.
$2.50 Per Half-Cord.
Cut 12" Long.
Also DRY HARD AND SOFT WOOD
'Phone 111-110. 253 Hunter Street W

DRY SLABS, REDUCED PRICES. R. Shearer, 695J.

DRY SLABS, $2.50 HALF-CORD. Dinsdale's. 'Phone 153.

$1.25 QUARTER-CORD, BEST DRY Slabs. 'Phone 58.

BAKER'S WOOD YARD — BONE DRY Mixed Softwood, $2.50 Half-Cord. Also Mixed Slabs, Cut. 'Phone 676.

WOOD
DRY SOFT WOOD AND DRY SLABS AND EDGINGS
At $2.00 Per Half-Cord and Up.
(Cutting Extra.)
McCARTHY & JOHNSTON
'PHONE 96

7 Livestock and Poultry 7

BLACK PERCHERON STALLION
Debarcadere Imported 12931
Weight about 2,000 lbs. A proven excellent sire
WILL STAND FOR SEASON AT HIS OWNER'S STABLE, WILBERT ROSBOROUGH, LOT 17, CON. 5, SMITH. TERMS: TEN DOLLARS.

REGISTERED JERSEYS — OVER-stocked and offering at reasonable prices, several good Young Cows and One Bull from medal production dam and Class AA sire. Herd fully accredited and blood-tested. Also Hay-Loader, good as new, for Sale or Exchange for Grain. W. E. Pakenham, Norwood, Ont.

10 PIGS, 6 WEEKS OLD. APPLY ROSS Larmer, South of Rifle Range School.

TWO - YEAR - OLD REGISTERED Shorthorn Bull, Dark Red; also Four Grade Shorthorn Heifers, rising 3, in Calf. Gus Bolin, Keene.

FOR SALE — 10 YORKSHIRE PIGS, 7 weeks old. Apply Stanley Northey.

Baby Chicks

GOVERNMENT MARKET REPORTS forecast strong egg market next Fall and Winter. Take full advantage of the profits to be made, with Bray Started Pullets. They lay earlier. Write for full particulars to-day. Bray Hatchery, Peterborough, 'Phone 3834.

7z Seeds and Grains 7z

SEED CORN, GOVERNMENT GRADE No. 1. Root Seeds, Fertilizers; Sudden Death Bug and Cutworm Killer; Marmill Turkey Feeds. E. A. Scott. 'Phone 2540.

8 Real Estate 8

TWO BRICK HOUSES, MODERN. 'Phone 2137M.

BUILD A HOME — PAY MONTHLY like Rent. Now you need only a small amount of ready cash to Build a Home of your own. The Halliday plan of monthly payments makes home ownership easy. 'Phone 1086 for particulars. Local Sales Representative Wm. J. Bull, 539 Downie.

LOTS, REASONABLE. 'PHONE 1394W.

BRICK 7 ROOMS, LIGHTS, EXTRA Lot $1,800
Frame 6 Rooms, 2-piece plumbing, $1,500
M. STOREY
374½ George Street. 'Phone 939

CHOICE BUILDING LOTS ON BURNham, Robinson, and Carlisle. Apply 61 Robinson. 'Phone 1037J.

9X Building Material 9X

USED LUMBER, PAINT, STEEL ROOFing, Sheeting, Electric Motors. Market Prices paid for Scrap Iron, Metals, Waste, Paper. Peterborough Metal and Waste Co., 256 Simcoe Street. 'Phone 697.

10 Used Cars 10

'27 CHEVROLET SEDAN. CAN BE bought $55 cash if Sold by Saturday Evening. Apply 154 Hunter E.

'26 CHEVROLET SEDAN, $40.00. DeLaval Engine and Saw, $25.00. 230 McGill.

1929 FORD COUPE, NEAREST $125 cash. Apply A. C. Maynard, Nicholls Hospital, after 7 p.m.

'31 FORD COACH, LIKE NEW, $165 Cash — on the Market, Saturday, 2.00 p.m.

Enjoy Motoring In One of These USED CARS

'37 Dodge Deluxe Coach.
'37 Dodge Standard Coach.
'37 Plymouth Standard Coach.
'36 Dodge Custom Sedan.
'35 Dodge Deluxe Sedan.
'35 Dodge Custom Sedan.
'34 Dodge Deluxe Sedan.
'34 Ford Deluxe Sedan.
'34 Lafayette Coach.
'31 Willys Coupe.
'30 Oakland Coach.
'30 Chevrolet Coach.
'30 Pontiac Coach.
'29 Ford Roadster.
'29 Erskine Coach.
'29 Ford Coach.

LILLICO MOTORS
Used Car Lot
COR. CHARLOTTE & AYLMER

FOR SALE

10 Used Cars (continued) 10

$375—BUICK '36 DELUXE SEDAN, trunk, heater, defroster; small mileage; excellent condition. 73 Robinson. 1389J.

GOOD 4-CYLINDER FORD TRUCK. Must be Sold immediately at Bargain Price. 'Phone 226, Cherney & Son, Charlotte Street.

USED CARS
ARE NO BETTER THAN THE DEALER BEHIND THEM

'37 Pontiac Deluxe Sedan with trunk $895
Pontiac Sedan, like new, with trunk $850
'37 Ford Tudor $725
'37 Pontiac Deluxe Coach with trunk $850
'37 Chevrolet Master Deluxe Sedan, with trunk ... $845
'36 Pontiac Sedan $675
'36 Dodge Two Door, with trunk $690
'36 Ford Deluxe 4 Door Sedan $665
36 Ford Deluxe Tudor with trunk, radio and heater $650
'35 Oldsmobile 6-cyl. Deluxe Sedan, with trunk and heater $675
'35 Chevrolet Sedan ... $625
'35 Oldsmobile Deluxe Coach $665
'35 Pontiac Full Deluxe Sedan, with trunk $675
'35 Hudson Sedan $625
'35 Chevrolet Master Deluxe Coupe $535
'34 Hudson Sedan $525
'32 Ford 4-cyl. Convertible Coupe, newly overhalled, ... $350
'31 Ford Pickup Delivery $275
Pontiac Sedan $265
'30 Ford Coupe, newly overhauled $175
Pontiac Sedan $250
Whippet Sedan, 6-cyl. .. $165
'29 Essex Coach $150
'28 Whippet 4-cyl. Coach $125

Other Makes and Models From $50 Up to $150
J. J. DUFFUS CO.
TELEPHONE 1760
DAY OR NIGHT

USED CARS
BARGAINS
'37 Studebaker Coach.
'36 Studebaker Coach.
'34 Ford Coach.
'31 Packard Convertible Coupe
'29 Chev. Panel Seadn.
'27 Packard Six Sedan.
'29 Whippet Coach.

CHAS. H. ELLIOTT
Studebaker and Packard Sales
AT THE
J. E. A. FITZGERALD FUEL OFFICE
253 Hunter St. W. 'Phone 1300

Hood & Cumming Motors, Ltd
A Safe Place To Buy Dependable Used Cars
'37 Ford V8 Deluxe Coach.
'37 Ford V8 Standard Coach.
'36 Ford V8 Standard Sedan.
'36 Ford V8 Deluxe Coach.
'36 Ford V8 Standard Coach.
'36 Ford V8 Deluxe Coupe.
'35 Ford V8 Deluxe Coach, radio.
'35 Ford V8 Deluxe Coupe, radio.
'34 Ford V8 Standard Coach.
'34 Ford V8 Standard Coupe.
'34 Chev. Standard Coach.
'33 Ford V8 Standard Coach.

TRUCKS
'35 Ford V8 157" Stake.
'35 Chev. 157" Chassis and cab.
'35 Ford V8 Panel.
'35 Chev. Panel.
'34 Ford V8 157" Stake.

SPECIALS
'27 Chrysler Sedan .... $ 75
'27 Essex Coach ..... $ 75
27 Pontiac ..... $ 75
'21 Chev. Touring ..... $ 35
'29 Ford Panel $125

FOR SALE

10 Used Cars (continued) 10

1932 PONTIAC CABRIOLET, PERFECT condition. 2947M.

'36 Graham Deluxe Sedan.
'35 Graham Sedan.
'31 Buick Coupe, rumble seat.
Repairs to All Makes of Cars.
T. H. RUTH & SON
GRAHAM SALES AND SERVICE
Charlotte St.

TO RENT

11 Miscellaneous 11

ELECTRIC FLOOR POLISHERS AND Electric Vacuums. 'Phone 149.

GARAGE. 308 STEWART.

11X Apartments for Rent 11X

GROUND FLOOR, CENTRAL. 'PHONE 960M.

UPER DUPLEX. CENTRAL. 'PHONE 2922J.

THREE-ROOMED APARTMENT, KITchenette, bath. 614 Stewart.

TO RENT — FURNISHED AND UNfurnished Apartment. 264 Hunter.

BRIGHT, FURNISHED, HEATED Apartment. 'Phone 788F.

UPSTAIRS FLAT, PARTLY FURNISHed if desired. 592 Aylmer.

APARTMENT, HEATED, NEWLY DECORated, Furnished, Unfurnished. Business Girls, Couples. 709 Water.

BE SURE TO SEE THE BEAUTIFULLY Modren Huntington Apartment — Silent Servel Refrigeration, Automatic Stoker, hot water heating, hardwood floors, fireplaces; 1 to 5 Roomed Apartments. Corner Burnham and James (formerly Lundy Estate).

SMALL APARMENT, MODERN, Central. Bell Apartments, 203 Hunter.

11XX Houses to Rent 11XX

SEVEN-ROOMED HOUSE, ALL CONveniences. Vacant June 1st. 243 Westcott.

SEVEN - ROOMED HOUSE, FULL plumbing, furnace. 560 Charlotte. 'Phone 994 ring 5.

SEVEN-ROOMED HOUSE, MAITLAND Avenue, $30. Garages. 'Phone 872F.

FIVE-ROOMED MODERN APARTMENT in Goodwill Building, 379 Water Street. Immediate possession. Nugent Real Estate.

HOUSE, NO. 188 RUBIDGE STREET, $25.00 per month. Possession arranged. Apply 437 George Street.

HOUSE TO RENT. T. H. RUTH, CHARlotte Street.

FOUR-ROOMED HOUSE, MODERNLY equipped. July 1. 57 George Street.

12 Rooms 12

FURNISHED ROOMS, LIGHT HOUSEkeeping; central. 303 King.

FURNISHED ROOM, GARAGE OPTional. 'Phone 2726W.

ROOMS, BOARD OPTIONAL. 539 Park.

THREE UNFURNISHED ROOMS. 500 Murray.

IDEAL ROOM FOR GENTLEMAN; Breakfast optional. 600 Water.

BATHROOM FLAT, ALSO 2 ROOMS on Ground Floor; reasonable rent. 240 Simcoe.

NICELY FURNISHED BEDROOM, WAter Street North. 'Phone 3766W.

TWO FURNISHED BEDROOMS, CENtral; adults. 'Phone 2059J.

FURNISHED ROOMS, SUITABLE LIGHT Housekeeping, central. 303 King.

12X Summer Cottages 12X

HALLIDAY READY-CUT SUMMER Cottages—Over 20 Designs of Cabins and Cottages, from $94.50 to $870.00. Monthly payments as low as $6.50 'Phone 1086 for Free Catalogue. Peterborough Sales Representative: Wm. J Bull, 539 Downie.

TWO COTTAGES, ON CHEMONG Lake, Furnished. 'Phone 1960W.

FOR SALE — THAT DESIRABLE, Large, Stoney Lake Cottage at entrance to Young's Bay, once known as Winch Cottage. Large Screened Verandahs, fireplace, water in Kitchen, sink, beach, badminton court, room for tennis court, boathouse, launch-house. Very well Furnished. Six Bedrooms. Would make excellent site for Boys' or Girls' Camp. Very reasonable price. Mrs. Dow, 188 St. John's Road, Toronto.

FOUR-ROOMED COTTAGE, WITH Garage, corner Park and Cameron. 'Phone 1812M.

Summer Cottages
The New Summer Resort
EASTVIEW

Twenty-two choice lots on the south-west shore of Buckhorn Lake. Good fishing and hunting. Excellent bathing beach. Only 15 miles from Peterborough. $150.00 per lot for quick sale.

A. E. THOMPSON, Realtor
Kresge Bldg. Phone 536

COTTAGE, CHEMONG, FURNISHED, $15.00 per week, June. Fred M. Young, Young's Point.

WANTED

15 Miscellaneous 15

WANTED — ALL KINDS OF JUNK. Rags, Iron, Copper, etc. Highest cash prices. Florence, 342 Stewart Street. 'Phone 694W.

LIVE POULTRY — SPECIAL PRICE 694W. 342 Stewart. M. Katz.

HIGHEST PRICES PAID FOR RAGS, Paper, Iron, Old Stoves. J. Burfield. 'Phone 2505.

WANTED — USED GUITAR CASE. 711 Bethune Street.

STOVES AND FURNITURE WANTED. 'Phone 3475W.

OLD GOLD. PHILLIPS', 408½ George (over Liquor Store).

CHILD'S PLAY PEN. 'PHONE 1617W.

GENTLEMAN DESIRES LARGE UNfurnished Room, First Floor; Light Cooking. Write Box 21, Examiner.

17-Help Wanted, Male or Female-17

EXAMINATION
FOR CIVIL SERVICE CLERKS. YOU HAVE TIME TO ENSURE SUCcess at the coming Clerk's Examination if you write us immediately for particulars and proof of our remarkable successes over many years. M. C. C. Schools, Ltd., Toronto 10.

WANTED

18 Help Wanted, Female 18

THREE LADIES (OVER 30) TO SELL Foundation Garments; must be willing to work; commission. Apply Apartment 5, 264 Hunter Street.

A COOK AND A LAUNDRESS WANTed for Summer Boarding-house, capacity 60 guests; state wages. Write Box 4, Bobcaygeon, Ont.

WOMAN FOR HOUSEWORK; KNOWledge of Practical Nursing; sleep out. 320 Elias Avenue. 'Phone 2250W.

GOOD COOK-GENERAL. 544 STEWart, or 'Phone 3997W.

19 Help Wanted (Male) 19

EXPERIENCED EGG GRADER WANTed. 'Phone 985 ring 5. Returned Man preferred.

MALE COOK FOR KAWARTHA BOYS' Camp, July 1 to August 15. Apply Dr. R. W. Frank, 374 George Street North, between 9.30 a.m. and 5 p.m.

RELIABLE MAN TAKE CARE STORE Route. Distribute, collect. New Products. No selling. Earn excellent weekly income. B. & W. Nut Co., St. Paul, Minn.

DELIVERY BOY; WHEEL SUPPLIED. Apply 59 George Street.

OPENING WITH PERMANENT WORK for Man with business ability, to meet the public. Service and Sales work. Large Montreal Manufacturers will place Three Men. Write fully, Box 22, Examiner.

20 Employment Wanted 20

CANADIAN LEGION HAVE LISTS OF Competent Returned Men to Fill Temporary or Permanent Positions Give the ex-Soldier a chance to work for you 'Phone 141

WOMAN WANTS WORK BY DAY. 'Phone 2649J.

EXPERIENCED HOUSEKEEPING, CAPable taking full charge. Write Box 311, Examiner.

CUTTING LAWNS, ODD JOBS. 1827J.

21 Boarders Wanted 21

ROOM, BOARD, FOR GENTLEMAN. 356 Stewart.

GENTLEMAN BOARDER, CENTRAL. 491 Aylmer Street.

ROOM AND BOARD. 168 STEWART. 1497J.

ROOM AND BOARD, 422 RUBIDGE. 'Phone 2022.

WHO CAN DO IT

22f Miscellaneous 22f

DUSTLESS FLOOR SANDING. J. H. Vance. 773 Aylmer. 'Phone 1292.

CITY MOVING AND CARTAGE. R. Shearer. 'Phone 695J.

LANDSCAPE GARDENING — ROCK Gardens, Lawns Made or Relaid. Rustic Archways, many designs. Work guaranteed. Go anywhere. E. J. Rutter. No. 7, Highway, Norwood.

LAWNMOWERS SHARPENED, 75c
Called For and Delivered $1.00
Mowers Overhauled, Ground, and Set by Hand — Guaranteed to Cut or Money Refunded.
24-Hour Service. Tested on Grass.
Grass Shears and Sickles Sharpened
CHARLTON WELDING REPAIR SHOP
Corner Wolfe and Rubidge.
'PHONE 441 - Day or Night.

PAINTING AND PAPERHANGING. Reasonable rates. 'Phone 2863.

We Have Just Received a Car Load of Granite from Europe of different kinds of Monumental Granite and colors, Beer's Red, Balmoral Red, both very pink, also Black and Grey. They are the Best Granites in the World produced for Monumental Work. They come in rough blocks, thereby making a big saving in cost, which we give to our customers. We cut, carve, and polish them in our own Factory, and are able to quote lowest prices for any design, largest size or for family size plots or individual sizes. We have all the different machines to do the work, as well as Experienced Workmen. We better our Finished Monuments by a Sand Blast Machine, which is the newest and most satisfactory way. We have a full line of Grave Plates and Foot Stones Posts. We do all kinds of Lettering on Monuments in the Cemeteries. We guarantee our Granite and Workmanship, and invite intending purchasers to call on us. See our Display of Designs, and get Lowest Prices. Have your orders in time to have your Memorials in position for Decoration Day. We have had all kinds of experience, as we are one of the oldest firms in Ontario.
COUGHLIN'S MONUMENTAL WORKS
216 HUNTER STREET PETERBOROUGH.

WHO CAN DO IT

EXPERIENCED WINDOW AND CHIMney Cleaner, Floor Polisher. 'Phone 2273.

EAVE TROUGHING
And Metal Roof Repairing
GOODFELLOW'S
Plumbing and Heating
379 Water Street
Phone 599

23 Auto Repairs and Accessories 23

COAL OIL, 16c. DISTILLATE, 13½c Vulcanizing. Car Repairs. Guaranteed Service. Dawson's Service Station. 'Phone 1523.

25x Dressmaking 25x

DRESS & MANTLE MAKING, ALTERAtions. E. Mitchell, 593 Harvey. 899W

28 Moving and Storage 28

SHORT DINTANCES OR ANYWHERE in Canada or United States, Covered Padded Vans. Experienced, Courteous Man Apply, full particulars. M Rawlinson Limited, 610 Yonge Street Toronto.

30 Painters and Paperhangers 30

PAINTING AND PAPERHANGING — Only Best Workmanship and Best Materials used. Fine selection of Paper at all Prices. 'Phone 2574J.

LOWE BROS. MARINE PAINTS SOLD EXCLUSIVELY BY F. R. J. MACPHERSON & SON 450 GEORGE STREET.

34 Radio Service 34

1939 PHILCO CAR RADIOS
$39.95.
BROWN'S RADIO SERVICE
547 George Street.

LOST

37 37

PAIR OF GLASSES ON EDINBURGH or Park Hill. 'Phone 2990.

SET OF WIRE PULLERS, WITH SASH Rope attached. Finder please 'Phone 1871J. Reward.

PROFESSIONAL

41 Accountant 41

EDWARD HUMPAGE — Chartered Accountant, Auditor. 419 George Street

44 Lawyers 44

EMMETT P SHEEHY — Bonded Attorney Loans 397 George Street

PECK, KERR & McELDERRY Barristers and Solicitors, 415 Water Street Peterborough. Telephone 1950 E. A. Peck, K.C. P. D. Kerr, K.C. V. I. McElderry K.C.

HON. G. N. GORDON, K.C. W. B. GORDON — Law Offices, 395-39 George Street Appointment by Telephone 3300 and 3301.

JACOB LOW — Barrister, Solicitor Notary Public. Money to Loan on First Mortgages 219 Hunter Street West Peterborough, Ont. Phone 2244 Nights and Holidays 1067.

ALEXANDER L. ELLIOTT, K.C., M.P.P. —Barrister, Etc. Money to Loan interviews by Appointment. Telephone 3. Office: 355 George Street, Kresge Building, Peterborough.

W. R. PHILP — Barrister, Solicitor Notary Public. 385 Water Street 'Phone 902.

45 Veterinarian 45

HAROLD WORTON, V.S., B.V.Sc. 633 Charlotte West. 'Phone 1283.

47 Mineral Fume Baths 47

MINERAL FUME BATHS. DE-TOXIFY AND RE-VITALIZE NATURE'S WAY. 'PHONE 3157, PETERBOROUGH 220 BROCK STREET.

MONEY TO LOAN

MORTGAGE LOANS, 5½%. APPLY TO G. N. Gordon K.C., and W. B. Gordon

PERSONAL LOANS
$50 TO $400
To responsible persons of sufficient earning ability who are the owners of a Car or Furniture, whether fully paid for or not, we offer a service. Only your signature required. Loans repayable in convenient monthly payments.
TORO FINANCE CO.
181 CHARLOTTE STREET

MONEY TO LOAN

MONEY TO LOAN.
On First Mortgage on Improved City Property at Current Rates of Interest.
Apply: The Toronto Savings and Loan Company, 437 George Street, Peterborough.

$50 TO $500
LOANS
WITHOUT ENDORSERS
12 Months to Repay. Quick Service. No Credit Enquiries of Friends or Relatives.
RATES AUTHORIZED BY SPECIAL ACT OF DOMINION PARLIAMENT.
CENTRAL FINANCE
CORPORAION
Second Floor, KRESGE BUILDING
355 GEORGE STREET
TELEPHONE 1703, PETERBOROUGH
Loans Made in Nearby Towns.
Tune in CFRB, 6-6.15 p.m. Daily.

49 NOTICES 49

NAVIGABLE WATERS PROTECTION ACT, R. S. C., CHAPTER 140.

The Hydro-Electric Power Commission of Ontario hereby gives Notice, that it has, under Section 7 of the said Act, deposited with the Minister of Public Works at Ottawa, and in the office of the District Registrar of the Land Registry District of the County of Peterborough at Peterborough, descriptions of the Sites and Plans of a Submarine Cable Crossing proposed to be built under Chemong Lake and Gannon's Narrows, the Townships of Smith, Ennismore, and Harvey as follows:

Plan No. 205-249—Crossing Gannon's Narrows from Lot 7, Concession XI., Township Ennismore to Lot B, Concession XVI., Township Harvey.

205-250—Crossing Chemong Lake from a point in Lot 12, East of Communication Road, Smith Township, to a point in Lot 6, Concesion IV., Township Ennismore.

AND TAKE NOTICE, That after the expiration of one month from the date of the first publication of this Notice, The Hydro-Electric Power Commission of Ontario will, under Section 7 of the said Act, apply to the Minister of Public Works at his office in the City of Ottawa, for approval of the said Site and Plans, and for leave to construct the said Transmission Line.

DATED at Toronto, this 21st Day of May, 1938.
THE HYDRO-ELECRIC POWER COMMISSION OF ONTARIO.
R. T. JEFFERY,
Acting Secretary and Controller.

TENDERS WANTED
For
PAINTING CITY BUILDING
For The
CITY TRUST,
Peterborough, Ontario.

SEALED TENDERS, addressed to the Chairman, City Trust, Peterborough, Ontario, endorsed with the words, "Tender for City Hall Painting," will be received until 12.00 o'clock Noon, MONDAY, JUNE 6TH, 1938, for the Painting of the Exterior of the City Hall, Peterborough.

Specifications and Form of Tender may be obtained from the Architects, W. & W. R. L. Blackwell, Bank of Commerce Building, Peterborough.

The lowest or any Tender will not necessarily be accepted.

A. STEVENSON,
Secretary-Treasurer,
City Trust,
Peterborough, Ont.

50 AUCTION SALES 50

FOR A SUCCESSFUL AUCTION — J. H. MILES, Auctioneer, Valuator. Tel 1477.

HOME IMPROVEMENT

FOR CEMENT WORK
'Phone HOWARD ROSE 2312J
FREE ESTIMATES.

REPAIRS, ALTERATIONS — YOUR money goes further during Halliday's Jubilee Sale. Free Catalogue shows Bargain Prices on Roofing, Wallboard, Doors, Glazed Sash, Flooring, Paint, etc. Monthly payments if desired. 'Phone 1086. Halliday's Local Sales Representative, Wm. J. Bull, 539 Downie.

Plumbing and Heating.

FOR EXPERT PLUMBING AND HEATING REPAIRS & CONTRACTS SEE J. L. P. SMITH - 372 WATER ST.

Electrical.

'PHONE 798.
For Estimates on Electrical Jobs
Refrigerators, Radios, Stoves, etc., Repaired.
GRANT & LOUCKS

OUR BOARDING HOUSE —with Major Hoople

POPEYE —By E. C. Segar

THE TUTTS By Crawford Young

SALLY'S SALLIES

A man should be a law unto himself—always provided he is not a trial to his neighbor.

DONALD DUCK By Walt Disney

TILLIE THE TOILER —By Russ Westover

HENRY —By Carl Anderson

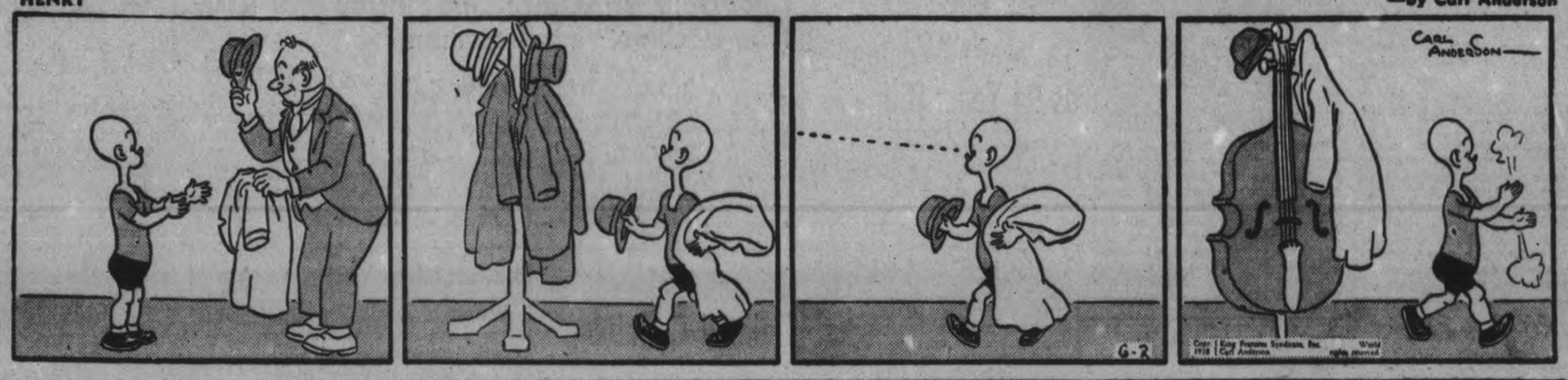

BRICK BRADFORD —By William Ritt and Clarence Gray

BRINGING UP FATHER —By George McManus

THE GUMPS

Britain's Women Get Call To Air Defence

LONDON, June 2—(CP). — Sir Samuel Hoare, Home Secretary, faced with a lagging response to his March appeal for 1,000,000 air raid precaution workers, has started a new drive to enlist women as well as men and bring the voluntary organization to the required strength.

The Home Secretary made his second bid for a vast corps of civilian defence workers in an address to the nation in which he traced the progress of the last three months and urged co-operation in the government's efforts to minimize the possibility of panic and wholesale death in the event of aerial attack.

Sir Samuel placed the present strength of the citizen defenders at 400,000, dealt with objections he had heard to enlistment, promised individual instruction for every family in the United Kingdom in the use of gas masks, in gas-proofing homes and dealing with fires that might be started by incendiary bombs.

Sure Thousands Willing.

He said he knew there were thousands of old and young women passionately anxious to serve their country in any hour of need.

"Be ready for this special appeal when it comes out in the immediate future," he told his women listeners, "and bring to this special job the fresh minds, the keen imagination and the untiring devotion that have made women's work a priceless treasure in our national life."

Sir Samuel said he had heard people say: "These air raid precautions are humbug. If the government meant business they would be compulsory. If they were meant to be effective we would be spending hundreds of millions on them instead of 40 or 50."

Such criticism was wrong, he declared. The government took the project seriously and believed that if the average citizen would play his part an effective system could be established that would check chaos in time of emergency. It believed also that men and women would volunteer for service once they realized the need and were told what to do.

Stolen Car Wrecked

COLLINGWOOD, Ont., June 2.—(CP).—A stolen car driven at terrific speed sideswiped another car and crashed into a fence here last night. The occupants of the stolen car, found abandoned, fled to the woods. Four occupants of the other car were only slightly injured. The wrecked car was stolen from Wiarton four hours before the accident occurred.

Shipyards of Hong Kong, China, are rushed to capacity although hampered by a shortage of steel.

Discusses Crisis

Leslie Hore - Belisha, British war minister, is shown arriving at No. 10 Downing Street for a cabinet meeting during the tense Czech-German crisis. With 400,000 Czech troops facing a possible Nazi invader across borders and France serving notice on Hitler that she would take up arms on Czechslovakia's side. Britain's role was that of a peacemaker.

Doctor Is Arrested

KINGSTON, Ont., June 1—(CP)—On a charge of having performed an illegal operation, Dr. Charles Kenneth Robinson of this city was taken into custody today and appeared before W. W. Sands, Justice of the Peace, today. He was remanded until June 7 and bail was fixed at $10,000. Dr. Robinson has been practicing in Kingston for many years.

Mexico may exempt books from import duties and stamp taxes.

Conviction In Bogus Lottery

BOSTON, June 2 — (AP) — Joseph C. Gagne of Rochester, N.Y., pleaded guilty in Federal Court today a she and two other New York men were called to trial on charges they had used the mails in the operation of a fake Canadian lottery.

The court proceeded with the trial of Maurice Barach of Albany and Roy Hamlin of Glens Falls who, with Gagne, were indicted in 1937 on two counts, charging use of the mails in a scheme to defraud and three counts of conspiring to use the mails in a scheme to defraud.

Five Canadians, Dr. Robert Fiset, of St. Paul's Hospital, Saint Anne de Beupre, Que., Mike Zootis and Billy Burns of Quebec City; E. L. Guertin of Sherbrooke, Que., and Sam Feldman, alias Sam Rose, of Montreal, were named in the indictments but could not be extralited.

The indictments were based on seizures of tickets purported to be on the St. Paul's Hospital $500,000 sweepstakes of St. Anne de Beaupre. Federal investigators said 5,000,000 of the tickets, having a purported face value of $1 each, had been printed and that tens of thousands had been sod in New England.

Postal Inspector Tennyson Jefferson said there had not been a legitimate drawing on two previous issues of the tickets and that winners of smal laums had been named beforehand among friends and relatives of the ring.

Lasswade Woman Is 94 Years Old

(Examiner Correspondence.)

LASSWADE, June 2. — The ninety-fourth birthday of Mrs. Robert Steen was celebrated at the family homestead on Friday by members of the family and a few intimate friends who gathered to express their good wishes and congratulations to the aged lady. Mrs. Steen, who has been confined to her bed for some time, insistetd on getting up for the occasion, and presided at the supper table with all her usual innate Irish charm and grace, qualities which have endeared her to a large circle of friends.

Besides the members of the household, there were present her daughters, Mrs. Thompson of the Ridge and Mrs. A. Davis, her granddaughter Mrs. Steve McColl, and her great-grandson Alexander McColl, also the Rev. F. C. McMulkin, Rev. and Mrs. C. A. G. Spence, Mrs. J. Reynolds, and A. Davis.

Rising prices of German goods may cause a buyers' strike in Brazil.

MUGGS AND SKEETER —By Wally Bishop

Chauffeur Who Drove King Edward Now 60 Cent Week Doorman

London, June 2 (CP)

GEORGE LADBROOK. King Edward VIII's chauffeur who drove Mrs. Wallis Simpson across France before the King abdicated, now has a salary of two shilling sixpence (60 cents) a week as doorman of a Mayfair restaurant.

With his family he once lived in a spacious apartment in Buckingham Palace. Now he is in a tiny flat in Kennington.

Out of his small salary one shilling and seven pence meets health and unemployment insurances, leaving him a total of 11 pence. However he averages £3 ($15) a week in tips and receives £2 a week government pension for his service to the former King.

Chinese Defence Claimed Crumbling

SHANGHAI, June 2—(AP).—Japanese said today General Chiang Kai-Shek's latest defence lines along the cross-country Lunghai railway were giving way gradually before Japanese aerial power.

Japanese army planes intensively bombed Chinese troops near Lanfeng, although the army of Nippon still appeared to be balked in its efforts to reach Kaifeng and Chengchow, railway points on the Central China front which are important to the Japanese offensive planned against Hankow, China's provisional capital.

Japanese claimed capture of Ningling, 20 miles west of Kweiteh, as a further step in strengthening their 250-mile half-moon front, but they still were unable to force their way ahead to a marked degree, and some Japanese units about Lanfeng were cut off from communication with each other.

No one could say definitely what was the fate of the division headed by the colorful veteran of many campaigns, Lieutenant - General Kenji Doihara. Chinese said it had been cut to "mere remnants" and Japanese admitted the possibility Doihara had been encircled on three sides.

A Japanese naval communique said 30 Japanese planes yesterday raided General Chiang's capital at Hankow and shot down 20 Chinese planes, losing one ship of their own. Chinese said 54 Japanese planes were in the raid, and that 15 of them were shot down. Canton also was bombed.

Found Unconscious

MIDLAND, Ont., June 2—(CP).—Following an accident on the Midland-Penetang highway near here last night, Verne Strafford of Toronto was found unconscious in the ditch by Provincial Traffic Officer Don Coles of Midland.

The car in which Strafford was riding struck a fence on a downhill curve and ripped out several posts. It was stopped 75 feet distant.

Goes Fishing

Although kept busy at his bird sanctuary at Kingsville, Ont., Jack Miner finds time to hike-off on the odd fishing trip. Mrs. Miner generally accompanies him on these trips and as evidenced here is quite handy with the rod and line herself. These two lake trout were caught by the couple during a recent visit to northern Ontario.

Kellett Given Year

TORONTO, June 2—(CP).—Sentence of one year definite and one month indeterminate was passed by Judge James Parker on William Kellett, convicted of theft of $307 from the Ontario Government by whom he was employed some years ago.

Kellett was personally charged with the theft by Premier Mitchell Hepburn in his offices some time ago, when Kellett led a delegation of striking relief recipients from Lakeview.

Only 76 of 138 Meds Pass First Year

TORONTO, June 2—(CP).—Only 76 out of 138 first year medical students at the University of Toronto passed final examinations, the University revealed to-day.

Officials said "the poorest showing in years" was due to higher standards, made necessary by the number of poorer students who have repeatedly failed in previous years.

At the Toronto school anyone who has Upper school matriculations can come in, it was said, whereas at Queen's, the University of Western Ontario and in the United States universities take only the 50 best applicants or so.

It was decided a year ago that in the Toronto school students must attain 50 per cent in each subject and an average minimum of 60 per cent to pass.

In the next term, first-year students who fail in any single subject will be plucked.

Venezuela wants to have its chewing gum made in that country.

Memory Returns To Hermit, Recalls $10,000

TORONTO, June 2—(CP).—Fred Delaney, 65 year old hermit who has been asked by the East York Relief Department to abandon his cave in the Don Valley and return to friends in Parrsboro, N.S., said to-day he had suddenly recovered his memory! and realized he had lost $10,000 in Western Canada.

The aged recluse said he had inherited the money from his father in Nova Scotia in 1915 and placed it in a bank in Prince Albert. But the relief officials got in touch with every bank in the Saskatchewan city and learned there was no money in Delaney's name.

He has suffered from amnesia ever since he was struck by hold-up men in Prince Albert in 1915, and recovered his memory only recently. Delaney believes the hold-up men, who obtained $200, hounded him while his memory was gone and got him to sign a release for the money in the bank.

The relief officials warned Delaney that his relief allowance would be discontinued and he would have to return to Nova Scotia. Delaney however, regards himself as a bona fide resident here, having taken up quarters in the Don Valley in 1931. For some time he managed to eke out a scanty living by gathering scrap metal.

Cause of Measles

Dr. Harry Plotz, chief of the Pasteur Institute in Paris, is pictured as he arrived in New York aboard the S.S. Normandie. Dr. Plotz is said to have discovered the cause of measles. The prominent French doctor will show his discovery to the American medical world.

WHAT? NO BRUSH MARKS!

No sir, Flo-glaze is specially prepared so that it flows smoothly and "leaves NO brush marks." And that gives you a better job and saves you money. It pays to use

Smooth Flowing Flo-glaze PAINTS-VARNISHES & ENAMELS

THE IMPERIAL VARNISH & COLOR CO., LIMITED

Sold in Peterborough at CANADIAN DEPARTMENT STORES LIMITED

SUPERIOR STORES

THESE PRICES EFFECTIVE FOR A FULL WEEK, JUNE 2 TO 8TH

Granulated or Yellow SUGAR 10 lb. - 54c 100 lb. bag 5.35

Eagle COHOE SALMON 1 lb. tin 25c

Singapore Sliced Pineapple 19 Oz. 2 tins 19c

Royal York Choice PEAS - CORN TOMATOES 3 tins 27c

1c SALE TODDY DELICIOUS WHOLESOME FOOD DRINK
Buy One 1-lb. Can TODDY 39c
Get ½-lb. Can TODDY 1c
YOU SAVE 24¢

—INTRODUCING—
Kellogg's "Family Size" CORN FLAKES - 2 pkgs 25c
2 Packages of this New Size Contains a Quantity Equal to 3 of the Regular Size

Many Flowers One Cent Sale
Buy 2 Cakes For 10c and Get an Extra Cake for 1c ..... 3 Bars 11c

LUX FLAKES ..... large pkg. 23c
Send 1 Package Top and 10c to Lever Bros., Toronto and Receive the Lux Knitting Book.
BENSON'S CORN STARCH ..... per pkg. 11c
2-1 WHITE LIQUID SHOE CLEANER .. per bottle 14c
HAWES' LEMON OIL ..... 6 oz. bottle 14c
HAWES' LEMON OIL ..... 12 oz. bottle 23c
SANI FLUSH ..... per tin 27c
P. & G. WHITE NAPTHA SOAP ..... 4 bars 17c
KIRK'S H. W. CASTILE ..... per bar 5c
French's PREPARED MUSTARD, Hot Dan Spoons .. 6 oz. jar 10c
Concentrated SUPER SUDS, with Free Samples ..... large pkg. 19c
Royal York BAKING POWDER ..... 16 oz. tin 21c

ROYAL YORK OLIVES
For Picnics, Lunches or Salads
STUFFED 6 oz. jar 23c | PLAIN QUEEN 6 oz. jar 19c

SUPERIOR STORES TEA
½ lb.—30c 1 lb.—59c

CANDY SPECIAL Hillcrest English Licorice—All Sorts Per lb. 23c
BISCUIT SPECIAL Premier Creams or Chocolate Creams Per lb. 17c

FRUITS and VEGETABLES
BANANAS ..... 3 lbs. 23c
FRESH PINEAPPLES (large) ..... 2 for 29c
SEEDLESS GRAPEFRUIT ..... 5 for 25c
FIRM RIPE TOMATOES ..... 2 lbs. 25c
LOCAL ASPARAGUS ..... bunch 5c

SALE OF FINE QUALITY VEAL
CHOICE CUTLETS ..... lb. 28c
LOIN CHOPS ..... lb. 25c
LEG FILLETS ..... lb. 22c
SHOULDER FILLETS ..... lb. 18c
CHOICE CUTTINGS ..... lb. 17c

THE CANADIAN DEPARTMENT STORES LIMITED

EXTRA! Printed Organdy
Regular yard .59
Crisp, cool organdy, that fashions popular summer frocks, 36" wide, in pastel and white backgrounds with large floral and novelty design. Friday and Saturday, Special, Yard ..... .29
—2nd Floor, C.D.S.

FRIDAY and SATURDAY at the C.D.S.
STORE HOURS—9 a.m. to 5.30 p.m. Wednesday 9 a.m. to 12.30 Noon. Saturday 9 a.m. to 9.30 p.m.
Phone 3000

REDUCED! Bathroom Sets
Regular 2.49
A saving for cottagers. The set consists of round mirror, in white wood frame, towel rack and glass shelf. All finished in white enamel. Friday and Saturday Set 1.98
—Basement, C.D.S

Manufacturer's Samples of Silverplated Holloware
At Clearing Prices!
Much Below Usual Prices!
.50 to 3.75
Showers! Weddings! Gifts! What shall I give? Here is a grand new sparkling selection of individual pieces that should answer your question for casual giving or a handsome remembrance. And do note the saving at much below usual prices! In the group are trays, comports, bon bons, salad bowls, relish dishes, muffin dishes and many "one-of-a-kind" pieces. Special, each, .50 to 3.75
—Main Floor, C.D.S.

EXTRA SPECIAL PURCHASE!
Women's and Misses' Suede Taffeta (Rayon) Gowns-Pyjamas
Much Below Usual Prices
Extra Value Friday and Saturday, Each 1.29
The quality and style are unusual for such low price. All first quality, suede finished taffeta, designed in 2-piece pyjama, lace trimmed or tailored and sleek fitting gowns. Buy them now for gifts, get your supply for summer wear. White, tea rose and blue. Small, medium and large sizes in the group. Friday and Saturday, each 1.29
—2nd Floor, C.D.S

White Enamel WASH BASINS
"Seconds"
Special Friday and Saturday .. .23
A saving to the housewife—for home or cottage—You will find many uses for them. White enamel "slightly seconds"—with blue edging. Size about 12½ x 3¼". Friday and Saturday ..... .23
—Basement, C.D.S

Clearance of Women's and Misses' Cotton Print House Frocks
Regular 1.00 to 1.95
.79 to 1.50
A clearance group of Cotton Print House Frocks, in dot floral, and check designs. Short sleeves, high and low necklines. Smart tailored styles, with attractive button and belt trim. Sizes 32 to 46. Special Friday and Saturday, each .....79 to 1.50
—2nd Floor, C.D.S.

Valuel Reg. 3.98 Pottery Table Lamp
Special Each 2.95
Modern! Smart! An answer for the shower or wedding gift. Attractive pottery base in colorful mottled effect, with homespun shade, braid trimming Colors of brown, white and blue. Complete with cord and socket. Friday and Saturday each 2.95
—Basement, C.D.S

THE CANADIAN DEPARTMENT STORES LIMITED

Tomorrow
MOSTLY FAIR.

The Peterborough Examiner

Last Year
MAXIMUM 71 - MINIMUM 36

VOL. LXXX, No. 129 PETERBOROUGH, FRIDAY, JUNE 3, 1938 ★ PRICE THREE CENTS

Roebuck Asks Probe Of Mail Deal

Lashes McCullagh, Objects To Trial By Press

TORONTO, June 3 (CP).—Arthur W. Roebuck, former attorney-general and hydro commissioner, suggested to a special legislative committee today that it might "perform a public service" if it investigated the 1936 purchase of the Toronto Mail and Empire by C. George McCullagh, then publisher of the Globe and now of the Globe and Mail.

Mr. Roebuck made a heated reply to a statement by Mr. McCullagh published in today's Globe and Mail that the Toronto publisher had considered Mr. Roebuck "unfit to hold public office."

The former attorney-general read the following part of the McCullagh statement:

"I did tell Premier Hepburn on many occasions that, due to Mr. Roebuck's distorted views of right and wrong and his utter lack of respect for the judiciary, he was an unfit man to hold the position of attorney-General and, due to his lack of honor and principle in dealing with public questions, I regarded him as a menace to public life."

Yesterday Mr. Roebuck told the committee, appointed at the last session to inquire into affairs of the Ontario Hydro-Electric Commission, that his dismissal from office was demanded by Premier Hepburn by Mr. McCullagh in December, 1936. He was not asked by the Premier to resign until April, 1937.

In his published reply, Mr. McCullagh denied the charge that Mr. Roebuck's resignation was "made the price of the Globe and Mail's support of the government.

Protests Trial By Press.

At the opening of to-day's sitting Mr. Roebuck said he wished to "object to the trial by newspaper which I see in this morning's paper." He took serious objection to "an improper besmirching and villification of a witness while he is in the box."

"Is that worse than the besmirching and villification of someone who is not a witness by a witness?" demanded J. H. Clark, Liberal member for Windsor-Sandwich, and a member of the committee.

Mr. Robuck asserted what he had said "was the truth under oath."

After reading part of Mr. McCullagh's statement, he said:

"I want to say that I have never evinced any disrespect for the Judiciary within its sphere. I need no lessons from the Globe and Mail in the matter of honesty, but I don't measure my principles by my bank account and haw they affect it.

"The Globe and Mail has not replied to my statements regarding its being the mouthpiece of private interests which are trying to destroy public ownership.

"This committe might perform a public service if it inquired into the agreement or arrangement or understanding with regard to Beauharnois or other power which accompanied the transfer of the Mail and Empire to The Globe, and determining whether there was any understanding when Mr. McCullagh purchased this paper from one of the power magnates that he should carry on the job."

The Wrong Place.

"This is not the place for that," interjected Attorney-General Gordon Conant, committee chairman.

Under questioning by Leopold Macaulay, Conservative House Leader, Mr. Roebuck said he learned of Mr. McCullagh's demand for his resignation through the Premier.

"This cross-fire is based on a con-

(ROEBUCK ASKS)
(Continued on Page 2, Column 4)

Held By Czechs

Beautiful blonde, Hon. Unity Freeman-Mitford, daughter of Britain's Lord Redesdale and noted in London as a close friend of Chancellor Adolf Hitler, was arrested and searched at Carlsbad on the Czechoslovakian border by Czech guards who held Miss Freeman-Mitford and two others on suspicion they were spies. Cameras, film and an autographed picture of Hitler were seized by the Czech authorities. Miss Freeman-Mitford was released after a five-hour detention, on orders from Praha.

Michael Gorman Struck By Car At Young's Point

While walking along the highway about a mile north of Youngs Point at 8.30 o'clock this morning, Michael Gorman of that place was struck by a hit-and-run driver and painfully injured.

He was walking on the east and right side of the road and the car was travelling south. From Chief Hendren of Lakefield the Examiner learned that the automobile swung onto its wrong side of the road, and although Mr. Gorman tried to sidestep it he wasn't quick enough to escape it. The car spun him around and he fell heavily in the gravel. Cuts on his face and head, and a broken finger, required attention. The driver of the car did not stop, but raced on down toward Young's Point. Mr. Gorman had to walk nearly a mile back to the hamelt to get medical attention.

Madawaska Plans Not Abandoned

TORONTO, June 3 (CP). — The Ontario Hydro Commission has not abandoned plans for development of power on the Madawaska River which runs into the Ottawa River, 35 miles north of the capital, Dr. T. H. Hogg, chairman of the commission, declared today.

He denied statements by T. Stewart Lyon, former commission chairman, and Arthur W. Roebuck, former commissioner, that the commission has abandoned the plan to take from the river an ultimate power load of something under 140,000 horsepower.

The Lyon and Roebuck statements were made during the investigation of Hydro matters now being conducted here, and Dr. Hogg declared "there has been no change in the picture since the old commissioners were there. They did not authorize proceeding with the work. They authorized us to proceed with plans for the work.

The chairman said field survey work has been completed in the area and the commission is now proceeding with plans for initial development.

Lay Treason Charge To Henlein

Czechs Ignoring It To Avoid Chance Of More Friction

PRAHA, Czechoslovakia, June 3 (A.P.). — Ernst Eisenlohr, German Minister to Czechoslovakia, protested sharply to-day to the Czech Foreign Office against fresh incidents in which members of Czechoslovakia's Germanic minority were alleged victims.

The German minister's representations were directed at the seizure of a swastika, Nazi emblem, from a Sudeten German couple named Exner at Niederullersdorf on Sunday by Czechoslovak soldiers, and at the alleged ill-treatment of another German named Joseph Schnepf.

Germans said Schnepf was kicked by Czechoslovak soldiers at Maehrisch-Schoenberg because he was wearing Sudeten German party insignia.

The German protest came as authoritative sources declared the Czechoslovak Government had no intention of making a martyr of Konrad Henlein and that charges of high treason against the Sudeten German party leader probably would be ignored.

The Government desired to avoid increased friction with the Germanic minority and with Berlin, it was explained.

The charge of treason was brought before the State's attorney yesterday by Vlastislav Kilma, Czech National Union Party member of Parliament, who cited an interview with Henlein by Ward Price, London Daily Mail correspondent.

Forecasts 'Ruinous War'

Price's account quoted Henlein as forecasting a "ruinous war" unless Czechoslovakia - Sudeten German differences were settled in a few months.

Czechs explained that Deputy Klima belong to a radical wing of the Czechs national Union party which suffered a severe setback in recent communal elections.

Sudeten German party officials also laughed off the action as a "belated April fool joke."

They, as well as government officials, regarded Kilma's action as an effort to bolster his party.

Circles close to the government said it would be absurd to start proceedings against Henlein, since the strength of his party must be considered.

In Berlin, Deutches Nachrichten Buero (German official news agency), reported from Saxony a new incident of border violation by a Czechoslovak gendarmerie airplane.

DNB said the plane flew over Koenigswalde, five miles from the Czechoslovak border, Baerenstein, and Hammeroberweisenthal.

Short of Munitions Chinese Weaken

SHANGHAI, June 3.—(AP). — China's army appeared to be weakening again to-day before continuous artillery and aviation attacks on the Central China front, where Japanese are driving toward Kaifeng and Chengchow preparatory to a gigantitc offensive south along the Peiping-Hankow railway against Hankow, chief provisional capital.

Chinese reports from Hankow admitted the situation was becoming critical at Lanfeng, station along the Lunghai railway and a key city in the Chengchow drive.

Foreign military observers reported evidences the Chinese were running short of heavy munitions, having lost a considerable amount in the fall of Suchow.

Heavy Japanese artillery was emplaced against Chinese entrenchments around Lanfeng to-day, and Japanese occupation of that city appeared imminent.

No Germs From Sky

LONDON, June 3.—(CP)—Noxious germs will not be scattered from the skies in a future war, according to Wing-Commander E. J. Hodsoll, Inspector General of air raid precautions.

Bacteriological warfare is impossible, he told a meeting of sanitary inspectors here. It was not feasible to drop "bugs" from the air. They do not take very kindly to being compressed and thrown out," said Commander Hodsoll.

Wine Flows Freely

SARNIA, Ont., June 3.—(CP). — The wine flowed freely when an express truck delivering a cargo to the Liquor Commission's warehouse here collided with the curb. Fifteen cases of wine were spilled over the street, some of them breaking open.

Hunt Missing Girl

SIMCOE, Ont., June 3.—(CP).—Missing from her home since last Wednesday, Vivian Plews, 14-year-old daughter of Mrs. E. K. Plews, Simcoe, is causing a wide police search of Norfolk and surrounding counties. When last seen she was in the company of two young men, believed to be transients.

Prisoner, Schuschnigg Gets Brother To Act Proxy, Weds Countess

Vienna, June 3 (AP)

MARRIAGE OF Kurt Von Schuschnigg, former Chancellor of Austria, and Countess Vera Fugger Von Babenhausen, with the absent bridegroom represented by his brother as proxy, was reported today by a usually reliable informant.

The marriage, this source said, took place at 1 p.m. today in the private chapel of the Dominican Church in Vienna's downtown section.

Dr. Arthur Von Schuschnigg took the place of his brother, detained by the Nazi authorities since Germany's absorption of Austria March 13.

The informant said the witness for the 34-year-old countess, considered one of the most beautiful women of Vienna, was the ex-Chancellor's father, Major-General Arthur Von Schuschnigg. The bridegroom's witness was the sacristan of the church.

50 Million Housing Scheme Hinted By Gardiner

20 Million To Be Allowed Rural Areas With Loans At Not Over 2½ P.C.

Regina, June 3 (CP).—Hon. J. G. Gardiner, Federal Agricultural Minister, said in the Saskatchewan election campaign last night $50,000,000 will be proposed by the Dominion government at the present House of Commons session to provide for an urban and rural low cost housing scheme throughout Canada.

In a speech at Esterhazy in Saltcoats riding Mr. Gardiner said $20,000,000 would be voted for low cost housing in rural areas and $30,000,000 in urban areas. This would be in addition to the $30,000,000 for self-liquidating municipal works announced in Ottawa Wednesday.

Under the housing plan it would be possible for farmers to obtain loans at an interest rate not exceeding two and one half per cent instead of five per cent as required under present schemes. The plan would not only benefit farmers but carpenters, artisans and trades people who would obtain employment.

First Hint of Total.

OTTAWA, June 3—(CP). — The Federal Government's low-cost, low-rental housing project, mentioned by Agriculture Minister Gardiner in a Saskatchewan election campaign speech last night, will be launched in accordance with recommendations of the now disbanded National Employment Commission.

The housing scheme was forecast when the supplementary estimates were tabled in the House of Commons May 20. Legislation giving effect to the proposal likely will be introduced in the House soon.

No mention has been made in Parliament yet of the amount to be devoted to the plan and Mr. Gardiner's disclosue it would be $50,000,000 marks the first intimation such a sum would be allocated to the housing development.

Ten Miners Perish In Scranton Blast

SCRANTON, Pa., June 3 (AP)—A barrier of debris and deadly gas held the secret today of an explosion which killed 10 miners in the eastern Pennsylvania anthracite field's second major disaster in two months.

State mine inspectors who donned gas masks and went with rescue squads 700 feet beneath the earth's surface to remove bodies and bring out six injured said the exact cause of the blast yesterday might not be determined for several days.

Wives and children of the miners —with several hundred townsfolk from nearby Avoca and other communities—stood silent or sobbing at the mouth of the slope of the red ash vein of the Volpe Coal Company as dead and injured were brought to the surface.

Negro Admits Killing 4 Women, Girl

CHICAGO, June 3 (AP) — A young Negro whose hands and clothing were flecked with fresh blood when he was arrested has confessed slaying four women and a young girl, police investigators said today.

Three of the victims were slain in Chicago, two in Los Angeles. All were killed in the same manner—bludgeoned with a brick by a dusky night prowler who crept into their sleeping quarters.

Officials said the confession was made by Robert Nixon, 18, alias Thomas Crosby.

Presbyterians Like C.N.R., Work, No Cash

TORONTO, June 3.—(CP).— The financial situation of the Presbyterian Church in Canada was likened to that of the Canadian National Railways at the General Assembly of the church here to-day.

Presenting the report of the Board of Administration Chairman C. M. Potts of Ottawa, lamented the lack of working capital available to the church.

"In some ways we are like the Canadian National Railways," he said. "We have plenty of work to do and plenty of territory to cover, but we don't have enough revenue.

"We have come nearer to success than the C.N.R. has, but still we have not succeeded. We have no working capital in cash. It is not good business to work on borrowed money, but I suppose it is good religion."

Mr. Pitts condemned the tendency to concentrate efforts on welfare congregations. He warned that more attention must be given to the position of the church as a whole.

The Board reported it is hoped incorporation will have been accomplished before the next meeting of the General Assembly. He told of the handicaps under which the church worked, because its properties all over the world were held in names of individuals.

Fear Succession Duties

Mr. Pitts voiced alarm over the effects of succession duties legislation in various provinces. He declared if the duties prevent gifts or bequests for religious, educational and charitable purposes, these obligations will have to be taken over by the government.

Any note of pessimism was regretted by the treasurer, E. W. McNeill of Toronto, who told the commissioners amid enthusiastic applause that "your position is sound and solvent."

"Your portfolio of securities is equal to that of any organziation, financial, commercial or otherwise," he said. "Some of them are not what is known as trustee securities but these are gifts. We have been able to maintain an average yield of about four per cent."

Operating deficits have shown consistent decreases in the last four or five years, the treasurer emphasized.

"From the point of view of the church at large you have no cause for dissatisfaction or discouragement," he concluded. He expressed confidence that there would be no operating deficit for the church next year.

Poor On History

SASKATOON, June 3.—(CP). — Many Australians were not aware Canada was part of the British Empire, J. H. Wesson of Regina, President of the Saskatchewan wheat pool, said last night in an address at a dinner tendered by the wheat pool to Junior Club members participating in Inter-Club competition here.

The Weather

The Examiner's Barometer

Noon - - 29.25

Peterborough Temperatures

To-day:
6 a.m. - - 51
Noon - - 71

Yesterday:
Highest - 68
Lowest - - 54

One Year Ago.
Highest - 71
Lowest - - 56

Yesterday's rain, measuring less than one-tenth of an inch (.09) was the first of any account in ten days, when .87 inch was registered May 23.

Weather Forecast

Lower Lake Region — Fair and warm to-day and most of Saturday, followed by showers in western districts late on Saturday; moderate westerly to southerly winds.

Georgian Bay — Moderate westerly to southerly winds; fair and moderately warm to-day and most of Saturday; probably followed by showers on Saturday evening.

Northern Ontario — Moderate westerly winds; fair. Saturday: South and south-west winds; partly cloudy and moderately warm, with showers.

Ottawa and Upper St. Lawrence Valley — Moderate west to south-west winds; fair to-day and Saturday; a little warmer on Saturday.

Lake Superior — Moderate to fresh south and south-west winds; unsettled with local thundershowers this afternoon and to-night. Saturday: Fresh westerly winds; partly cloudy and moderately warm; probably some showers over east portion.

Kenora and Rainy River — Unsettled with thundershowers. Saturday: Fair and moderately warm.

Manitoba and Saskatchewan— Partly cloudy with light scattered showers today. Saturday: Fair and moderately warm.

Alberta — Fair to-day and Saturday; stationary or a little higher temperature.

Sun—Rises at 4.39 a.m., Sets 7.53 p.m.

Governor Is Cheered Along Route

Trip From Chemong To Kirkfield Made In 9 Hours

The Kawarthas have claimed another admirer in Lord Tweedsmuir, Governor General of Canada. Today he is bidding farewell to the district after a three-day cruise through the great chain of lakes to Orillia.

All along the route His Excellency expressed appreciation of the beauty of the scenery about him, and took a keen interest in the progress of the Bessie Butler. It was a thoroughly satisfying trip in every particular, he said.

Thursdays trip from Chemong to Kirkfield lasted nine hours, from 9.30 a.m. until 6.30 in the afternoon. In the two days he had travelled close to eighty miles over the waters of this district.

While low lying clouds and occasional showers threatened to lessen Lord Tweedsmuir's pleasure in the trip yesterday, the day was saved by the action of hundreds of people, many of whom had journeyed many miles, in turning out to greet the King's Representative as he passed by. Bad weather meant nothing to them—they gave him a royal reception at half a dozen points along the route and at every small lock and overhead bridge there were crowds lined up waiting for a glimpse of him.

Lord Tweedsmuir proved himself a most democratic and obliging person. At every point where only a few scattered residents awaited him

(GOVERNOR IS)
(Continued on Page 14, Column 3)

No Clues Found Of Kidnappers

PRINCETON, Fla., June 3 (AP).—Kidnappers of James Bailey Cash, Jr., remained at large today while authorities and hundreds of volunteer searchers bent every effort to uncover a trail already grown cold.

More than five days ago the five-year-old youngster was snatched from his bed by abductors, who apparently made few, if any, tell-tale blunders.

James Bailey Cash, Sr., left his home today for the first time in three days, accompanied by two Federal agents, and sped away in an automobile, giving rise to speculation that a trace had been found of his son.

The trio returned to the Cash home after half an hour, making no comment. It was learned they visited a rock pit where a woman pointed out a burlap bag containing something decomposed, which proved upon investigation to be the body of a dog.

Fourteen additional G-men flew into Miami today, giving Hoover one of the largest forces yet to work on a kidnapping.

Ask Ottawa Give More Health Aid

TORONTO, June 3 (CP) — Hon. Harold J. Kirby, Ontario Minister of Health, told Dr. J. J. McCann, Liberal member of parliament for Renfrew South, at a banquet of the Ontario Health Officers Association here tonight to go back "to his minister of health at Ottawa and tell him we in Ontario will expect a lot more co-operation on the part of the federal government than we have received in the past."

Dr. McCann had spoken just before the minister. Announcing his intention of talking "about 15 or 20 minutes as a sort of supplement to Mr. Kirby's address," Dr. McCann in a 45-minute address called disease a national problem and urged a more united effort by provincial and federal governments in the field of public health.

Mr. Kirby charged the Dominion Government with a lack of active co-operation. However, he told the banquet, "I do appreciate the co-operation the department has received from the various medical officers of health throughout the province."

Walk To Lakefield

Basil and Bill Robbins, two employees of Canada Packers Limited are going to walk to Lakefield this evening, Basil has bet Bill he can walk the distance in one hour and a half. They are scheduled to leave the corner of Hunter and Water streets at 6.30.

JOHN MUIR PASSES

WINDSOR, Ont., June 3 (CP).—John Muir, 40, native of Ingersoll and resident here for the past three years, died at his home here last night. He was salesman for a rubber company.

He is survived by his widow, two sons, his mother in Ingersoll, and three brothers, H. B. Muir, managing director of the Kingston Whig-Standard, Robert, Ingersoll, and Chester, of Los Angeles.

Leads Presbyterians

Rev. Dr. Donald MacOdrum, ABOVE, of First Presbyterian church, Brockville, Ont., was elected Moderator of the Presbyterian Church in Canada at the 64th general assembly in Toronto. The new moderator was born in Cape Breton and has been in the ministry for 39 years. Dr. MacOdrum was elected over Rev. Dr. Stuart Parker, of Toronto.

Wheat Acreage Highest In 15 Years

WINNIPEG, June 3.— (CP).—Manitoba farmers, who harvested last year their biggest money crop since 1928, were wel ladvanced today on the trail to another bumper crop. Estimated wheat acreage was the highest in 15 years.

"Present crop conditions are very satisfactory," said J. H. Evans, Manitoba's Deputy Minister of Agriculture. "The grain is not suffering from lack of rain, but rain would greatly help. Unless rain comes soon the hay crop, worth more than $4,000,000 last year, will be short."

There has been little soil drift damage on Manitoba's estimated 3,044,000 acres in wheat, about six per cent more acreage than last year.

Farm experts who saw present crop prospects repeating favorable 1936 conditions cheerfully pointed to a notable difference. The 1936 crop, potentially the greatest in Manitoba history, was ruined by rust, bringing farmers the near-record low of $14,183,000. This year an estimated 75 per cent of the acreage is in Thatcher, a rust resistant wheat.

Value of Manitoba's wheat crop has soared amazingly in the past year. The rust-damaged 1935 crop yielded $14,183,000. Next year it was more than 50 per cent higher at $23,660,000 and last year almost doubled at $46,560,000.

June rains are essential if this figure is to be reached or exceeded. Moisture conditions at April 1, good throughout the province, were excellent in northern crop areas. In April and May northern precipitation remained about normal, but in the south it was between 10 and 35 per cent. below normal.

No Beer For Dobbin

LEAMINGTON, Ont., June 3 (CP). —William Nesbitt enticed his faithful horse into a local beverage room but naturally the waiter wouldn't serve it. Instead Nesbitt was served with a 30-day sentence in jail for intoxication in a public place.

Summer In Sudbury

SUDBURY, Ont., June 3 (CP).— It's summer in Sudbury now, no matter how chilly the nights may be. The city police force have donned their khaki summer uniforms three weeks earlier than the date on which summer officially starts.

Canon Hedley Found Dead At Cottage

Believed Overcome By Smoke In Fighting Bush Fire

Dead since Sunday night, suffocated by smoke from a bush fire which he had fought alone near a group of cottages where he had planned to spend the summer on the Burleigh shore of Stoney Lake, the body of Rev. Canon C. W. Hedley, Dean of the Anglican College of the University of British Columbia, was found Thursday evening by his nephew, Kenneth A. Mackenzie, headmaster of The Grove School, Lakefield, in circumstances that offered little more than surmise of the incidents of the tragedy.

Dr. J. C. Smith, coroner, told the Examiner at Lakefield this morning that, pending the verdict of an inquest to be held next week, he believed death was caused by asphyxiation by the smoke of the fire and also from shock.

Arrived May 26.

Rev. Canon Hedley had come to Stoney Lake Thursday, May 26, in advance of the summer colony. He had spent the night as the guest of Mr. Mackenzie at The School, and went on to the lake where he intended to build a small house for himself on the property and near the summer cottage owned by his daughter, Mrs. Townsend of Oakville.

Last Saturday he had gone over to David Charlton's store at Kawartha Park to get a few necessities, including some extra planks for his building. At that time he remarked that he had some raking up to be done, but didn't intend to go at it on Sunday. As the planks were found on the wharf where he had left them on Saturday, and as he would undoubtedly have removed them on Monday, it is supposed that he died on Sunday evening. Possibly it might have been Saturday or even Monday night, but the slender and vague evidence seems to point to Sunday night.

Canon Hedley's wrist watch stopped at nine o'clock from the effect of water, probably as he thrust his arm into the lake to scoop up pailfuls. Apparently it was nine o'clock at night when in some way he noticed the fire. He was wearing slippers and a sweater coat, and he had drawn his trousers over his pyjamas.

Fire Rather Extensive.

He had apparently used three or four pails. One of them was found in a burnt over area among the pines some distance from the shore. Dr. Smith roughly estimated that the fire had blazed over an acre or more. It was quite extensive and far too much for one man to extinguish.

It was sai dthat possibly Canon Hedley had made a fire to burn rubbish he may have raked, but there was no actual vidence on that point, or as to whether it might have left embers that broke out again at dark.

The body was found at the foot of a flat faced stone about eight feet high, which Canon Hedley may have tried to clamber over in retreat from the flames. One arm was bent protectively over his eyes. Ten feet away was a row of teeth probably cast from his mouth by coughing. Somehow the fire had burnt itself out in the little bay of the Burleigh shore not far from Kawartha Park and Clear Lake, probably unnoticed in that rather seclusive section of Stoney Lake.

Mr. Mackenzie informed The Examiner to-day that he had invited his uncle to The Grove School for the visit of the Governor-General,

(CANON HEDLEY)
(Continued on Page 2, Column 2)

Greatest Era Of Prosperity Coming, Ford Predicts

DETROIT, June 3 (A.P.).— In his first statement on public affairs since he returned home from a recent Eastern trip that took him to Washington as White House visitor, Henry Ford said in an interview to-day that nothing has happened in recent weeks to change his conviction that "we are going to have the greatest era of prosperity and happiness we have ever known."

Ford sat astride a bench in the mess hall of a boys' farm camp, not far from his home in Dearborn, and pointing toward the nearly 300 acres under cultivation by the young farmers, said: "And it will come through a back-to-the-land movement."

Ford reiterated his criticism of "certain financial interests" in the United States which, he said, would like to bring about another war.

Puts Finger on 25.

"Somebody once said that 60 families have directed the destinies of the nation," Ford said. "It might well be said that if somebody would focus the spotlight on 25 persons who handle the nations finances, the world's real war makers would be brought into bold relief."

The motor car manufacturer said veterans of the Great War would have an increasing part in shaping the future of the affairs of the United States. He charged once more that some financial interests "seek to control food prices" and declined to discuss for publication his call at the White House.

Ford said there was nothing about his recent visit to Wall Street to see J. P. Morgan that was inconsistent with his opposition to "certain financial interests."

Goering Becomes Papa, Berlin Press Puts Out Extra

Berlin, June 3 (CP)

THE BERLIN newspaper Der Angriff last night published an extra edition in which the entire front page was devoted to "Goering as a Father of a Family —a Day With Uncle Hermann."

The occasion of the extra was the birth to Frau Hermann Wilhelm Goering, wife of Field Marshal Goering, of her first child, a daughter named Edda.

Phone Pioneer Dies

BEDFORD, England, June 3. — (AP).—George Forrest, 92, who built one of the earliest telephone sets after Alexander Graham Bell invented the instrument, died today.

Council Names Committee To Meet Police Commission

A special committee composed of Aldermen Bradburn, Dutton, and Glover will confer with the Police Commission in regard to the latter body's request that the Council arrange to have Judge L. V. O'Connor conduct a judicial inquiry into charges made against the Police Department, the Finance Committee decided at a meeting on Thursday night.

When the resolution of the Commission was read to the committee by Ald. Cotton, chairman, Mayor Hamilton said that in January T. L. Garner of The Examiner had complained about treatment accorded Keith Copping of The Examiner staff by Chief Constable Newhall, following the trial of Alexander Welch, and that later a letter had been received from former Constable Joseph Wheeler in which the latter made charges in regard to the manner in which the attempted burglary of a branch of the F. and G. Stores had been handled.

There were two courses before the Commission, the Mayor said, either to conduct the investigation themselves or to request the Council to arrange a judicial inquiry. The second had been decided upon.

"Personally I do not feel competent to sit in judgment on these matters," said the Mayor.

"The investigation should be done by some one who has no connection with the matter and who is not prejudiced in any way. Judge Smoke, I think, feels the same way about the case."

"The Commission, in any case, would have to make the final decision in the matter," remarked Ald. Bradburn.

(COUNCIL NAMES)
(Continued on Page 15, Column 7)

Circus Faces Charge Of Cruelty With 27 Horses

Oshawa, June 3.

NON-APPEARANCE of Jesse Adkins, of Robbins Brothers' Circus, charged with ill-treating horses, led to the suggestion by Magistrate Ebbs, in Police Court today, who remanded the case for one week, that as a matter of convenience the charge be further pressed at Kingston, where the circus operated today. The charge was laid by the Oshawa Humane Society in conjunction with the Provincial organization, which has jurisdiction throughout the province. The Oshawa inspector, in inspecting the horses of the circus, found a number with sore shoulders and ordered twenty-seven of them off work.

Roebuck Lays His Ousting On McCullagh's Pressure

Price Of Globe's Support For Hepburn, Denies Breach Over C.I.O.

TORONTO, June 3 (CP).—No breach existed between Premier Hepburn and Arthur W. Roebuck on the committee for industrial organization issue in the Oshawa strike of April, 1937, according to the former attorney-general of Ontario. His resignation was the result of differences of opinion on power - purchase contracts with Quebec companies.

Mr. Roebuck yesterday told a legislative committee investigating affairs of the Hydro-Electric Power Commission he resigned on request after C. George McCullagh, president and publisher of the Toronto Globe and Bail, demanded Premier Hepburn dismiss him. He said the publisher also demanded the government change its policy on cancelled power contracts.

In December, 1936, four months before Mr. Roebuck's resignation, the premier told him Mr. McCullagh demanded "that the Government change its Hydro policy and had demanded my elimination from the government," Mr. Roebuck testified. This, he said "was the price of the Globe and Mail's support of the government."

In a statement issued last night, Mr. McCullagh said Mr. Roebuck's charges were "untrue." The publisher said: "I never at any time made the Globe and Mail's support contingent on whether Mr. Roebuck was in or out of the government."

"The Only Conclusion"

"No one can trace the history of what took place and come to any other conclusion other than that I was eliminated because I, like Mr. Lyon, (T. Stewart Lyon, former Hydro chairman) would not sign a new Beauharnois contract," Mr. Roebuck said. Liberal committee members protested the reason given given for his resignation was his difference with Mr. Hepburn who opposed the C.I.O.

Mr. Roebuck said no breach developed between himself and the Premier on the C.I.O. strike issue. He found Mr. Hepburn making "provocative statements," and "suggested he be more impartial." There was "nothing to be gained by taking sides," the former Attorney-General said. "I told him to lose as little hide as possible and we parted good friends."

In a three-day speech in the Legislature in 1935, Mr. Roebuck, as attorney-general, expressed the government's determination to cancel the Quebec power contracts negotiated prior to 1934. He said Mr. McCullagh had lauded his address and said: "Your speech cost me $40,000, but you were right."

McCullagh Denies It.

The publisher said in his statement last night:

"Mr. Roebuck tells an untruth when he says I told him his speech had cost me $40,000. Neither his speech nor the government's act of repudiation cost me one cent, as I never owned, nor do I now own, any of the bonds of the Quebec power companies."

Mr. McCullagh added: "Mr. Roebuck's dismissal from the government was due entirely to his failure to fall in line with the stand of his Prime Minister in regard to the C.I.O. invasion of Oshawa. This is perfectly obvious, and I believe the Prime Minister will confirm this."

87,000 On Relief Arouses Columbus

COLUMBUS, O., June 3—(AP)—Cleveland's relief administration was criticized today as law and wasteful in a special examiner's report by state auditor Joseph T. Ferguson.

Inadequate financial provision by city council for relief purposes, refusal to maintain adequate records and to adopt safeguards against waste of money, and asserted domination of the relief situation by social service workers were blamed for the recurring crisis in Ohio's largest city, where 87,000 are on direct relief.

"The entire relief administration is being conducted, controlled and administered by the social workers and their union," the report said.

The report added that Cleveland relief agencies had established "a powerful bureaucracy motivated solely for the purpose of establishing a job tenure."

The auditor's report followed charges by an 11-member house investigating committee that social workers in unspecified urban centres were seeking to perpetuate the relief problem for their own benefit.

New Zealand will provide free medical service and hospitals for all.

Need Of Pilgrims Returns Again

TORONTO, June 3 (CP).—Men who were ordained into the ministry of the Methodist Church here 25 years ago will hold a jubilee reunion tonight in conjunction with the sessions of the Toronto conference of the United Church. Most of the 29 members of that ordination class are attending the current conference.

Members of the 1938 ordination class who will be ordained Sunday were presented to the conference last night. They were advised by Rev. Harris E. Kirk of Baltimore that college professors were not their best counsellors.

"The worst advisers youth can have are usually the professors in our colleges," Dr. Kirk said. "They know everything about anything but have no adequate conception of responsibility. The world needs more simplification. We've been travelling too high. We need more pilgrims again. We've got to weed out a lot of camp followers if we are going to make further progress."

Smith's Falls Editor Heads Weeklies

TORONTO, June 3.—(CP)—A. E. Dobbie of the Smiths Falls (Ont.) Record-News was elected president of the Quebec-Ontario division of the Canadian Weekly Newspaper Association yesterday.

Other officers are: Vice-president, R. A. Giles, Watchman, Lachute, Que.; secretary-treasurer, Andrew Hebb, Era, Newmarket, Ont.; directors: E. Lashbrook, Sun, Rodney, Ont.; John A. Marsh, Echo, Amherstburg, Ont.; Glen Pearce, Reformer, Simcoe, Ont.; Frank McIntyre, Herald, Dundalk, Ont.; Roy Bean, Chronicle, Waterloo, Ont.; Hugh Templin, News-Record, Fergus, Ont.; C. W. Tresidder, Northern News, Kirkland Lake, Ont., and Walter Legge, Leader-Mail, Granby, Que.

MORE ABOUT—

Canon Hedley

(Continued from Page 1)

Lord Tweedsmuir, on Tuesday, and had been assured that he would come. Mr. Mackenzie missed Canon Hedley that morning, but was not perturbed by his absence. Then, on Wednesday he was requested by the Governor-General to accompany him in his trip through the lakes to Chemong. Hence, it was not until Thursday that Mr. Mackenzie was freed of his duties to motor up to the lake. He left after chapel about 7 p.m., was somewhat alarmed by the expansive evidence of the fire, but had no apprehension that something was amiss. He was accompanied by his wife and a friend, and was the first to come on the body of his uncle.

Survived by One Son.

Rev. Canon Hedley is survived by one son, Paul of Goldenville, Nova Scotia, the site of the Guysboro Mines, and three daughters, Mrs. John Townsend of Oakville, Mrs. George Cassidy of Cobalt, and Mrs. Douglas MacKay of Toronto. He was a chaplain with the 58th Battalion, C.E.F., and was transferred to the 52nd in the same connection, had a very interesting military career, and was keenly interested in the Christie Street Hospital, Toronto, and its ex-service men.

Canon Hedley's wife, who died in tragic circumstances of rescue in 1912, was Florence Mackenzie, the only sister of the late Dr. A. W. Mackenzie of The Grove.

Dr. Smith told The Examiner today that from his examination of the scene on Thursday evening, it seemed that Canon Hedley was overcome by smoke in fighting the fire and that shock was also a factor. That was a matter, however, for an inquest which is likely to be held at Lakefield next week. The body was removed to Webster's Funeral Home at Lakefield, where a post-mortem examination was made.

1832 1938

Helpful Service . . .

With over a century of successful experience behind it this Bank stands ready and willing to render helpful service with any banking problem.

World-wide facilities in every department of banking

The BANK of NOVA SCOTIA

OVER A CENTURY OF BANKING SERVICE

J814B

Unemployment Delay Stirs Up House

OTTAWA, June 3 (CP)—A display of old-time political oratory from Opposition Leader Bennett who scored the government for delay in bringing down even "the first instalment" of its policy on employment, featured debate in the House of Commons on the bill providing works loans for municipalities which finally was passed.

Mr. Bennett yesterday recalled the attitude of Liberals, when in opposition, to the last government's efforts to deal with unemployment, and charged that after four months of the present session the only employment measure produced depended for its effectiveness on provincial legislation.

Finance Minister Dunning, sponsoring the bill to provide loans to municipalities up to $30,000,000 to be spent on "self-liquidating" projects, said it was hoped the measure could be so amended that no enabling provincial legislation would be required. He had previously said some special sessions of provincial legislatures might be needed to pass enabling legislation.

The political aspect of the debate was soon ended and the bill was considered in committee with all parties co-operating with Mr. Dunning in efforts to improve it.

The afternoon session was almost entirely devoted to discussion of the loans bill and the evening was occupied with consideration of the estimates for the national revenue department, with all the items passing.

Ilsley Questioned.

Revenue Minister Ilsley was given a close questioning on operations of the Act, with particular reference to the dumping duties, and at one stage a debate was launched between Conservative and Liberal members on the advantages of free trade as against high protection.

Under Liberal administration, Mr. Ilsley said, the Department had been carried on as a revenue collection agency rather than an agency for the protection of industry.

The Minister told questioners eight lawsuits were pending for recovery of income and other taxes as a result of the Royal Commission textile inquiry, with $1,000,000 involved. He said effective measures had been taken to avoid income tax evasion and there was very little of it in Canada.

Mr. Dunning had occasion several times during debate on the loans bills to reiterate that it was not to be considered the government's answer to the unemployment problem. He intimated there would be several additional measures.

Debate on the general question of unemployment was forestalled when Mr. Dunning interrupted Hon. H. H. Stevens (Recon., Kootenay East) as he was about to discuss the situation of transient unemployed. Mr. Stevens ended his remarks at once but declared the bill, which he was disposed to support, was no solution to the problem.

"I am warning the House," Mr. Stevens said, "that if we do not grapple with these problems in this session we shall invite disaster. We are playing with fire when we disregard the unemployment situation as it applies to single, homeless, unemployed men."

Earlier in the day Angus MacInnis (C.C.F. Vancouver East) had asked the government if a time could be reserved for discussion of the Vancouver transient unemployed. "We might have discussed that instead of the padlock law the last two days,' 'observed Justice Minister Lapointe.

Labor Minister Rogers said there had already been considerable discussion although he was not suggesting the possibilities of debate had been exhausted. However, the government was fully aware of the situation and as anxious as any that it be settled quickly and properly.

Time For Some Policy.

Mr. Bennett observed that it was now June and the House had been in session since January. It was the function of a government to come to Parliament with policies on major problems and unemployment had been described by the Prime Minister as one of the greatest problems in Canada. If this policy had existed at the start it should have been made known earlier.

"Year after year, month after month, week after week and day after day, during the years from 1930 to 1935, complaints were heard from this side of the House, in season and out of season. Criticisms bitter and remorseless were launched against the government of the day because of what was said to be delay in dealing with these matters.

"Now we find this government, on the second day of June, introducing what the Minister of Labor (Mr. Rogers) described the other day as the policy of the government to deal with unemployment.

"If this government had this policy, as it should have had, when the house met, why did they let the legislatures of the nine provinces prorogue without being advised of it?

"Is it any wonder the people ask what is the matter with parliament? And then, when the mountain labors and brings forth a mouse, what have we? Why did they not bring down a policy that does not necessitate the legislatures meeting?

Can't Satisfy All

Mr. Dunning denied effectiveness of the measure would depend on action by legislatures but said it was impossible to provide a bill that would meet conditions in all provinces with respect to municipal powers.

Loans to the provinces must be secured by municipal debentures guaranteed by the provinces and Mr. Bennett maintained provincial legislatures would have to legislate to that end. The bill, however, provides the assurance from provincial governments, satisfactory to the finance minister, would suffice pending action by legislatures.

Daniel McIvor (Lib. Fort William) brought a clergyman's point of view to bear on the bill. "Perhaps the bill is late in coming," he said, but it is better late than never. Like Jacob—I mean the first Jacob—waited 14 years for Rachel and Jacob would say she was worth waiting for. I would say this bill was well worth waiting for."

MORE ABOUT—

Roebuck Asks

(Continued from Page 1)

versation which Mr. Hepburn passed on to you?"

"Yes, not by a personal interview with Mr. McCullagh."

The week-end prior to Mr. Hepburn's request for his resignation, the Premier had spent with Mr. McCullagh and Bethune Smith, he testified. He understod Bethune Smith at that time was treasurer of the Ontario Liberal Party.

"Mr. McCullagh was in the Premier's office when he wrote the letter asking for my resignation," Mr. Roebuck remarked.

The former attorney-general repeated his belief, expressed yesterday, that he was not asked to resign in April, 1937, because of his disagreement with the premier over Mr. Hepburn's stand against the Committee for Industrial Organization in the Oshawa strike of automobile workers.

Took No Action On C.I.O.

While he did not subscribe to the premier's anti-C.I.O. policy he had made no public statement on the matter and had taken no action. He had been dismissed without being given the opportunity to interview Mr. Hepburn.

"That convinced me that the C.I.O. issue was not the real reason for my dismissal," he said. "I felt then that I knew the reason was the hydro millions and not a passing labor dispute. I could not prove it then, but as events have transpired I can prove it now, at least to my own satifaction."

Mr. Conant mentioned that in none of the correpondence relating to the dismissal was there reference to any other issue than the C.I.O.

My dismissal was the result of a coming agreement with Beauharnois," declared Mr. Roebuck. "I felt it then, but my hope was that I was mistaken. I thought at the time that the premier might be sticking to his guns. I thought so when he talked back-to-Niagara. But I am clear now that he was not sticking to his guns."

Mr. Roebuck said that a member of the power commission he was strongly opposed to the commission signing a contract with the Beauharnois Light, Heat and Power Company for a power supply that was cut off when an original contract was cancelled in 1935.

Mr. Clark, chief Liberal questioner, mentioned that Mr. Roebuck was given the opportunity of remaining on the hydro commission when he resigned as attorney-general.

Why Didn't You Stay?

"Why did you not accept that, remain on the hydro commission and defy the premier to enter into a new agreement with Beauharnois?" he asked.

"I felt that I could be of more use off hydro than on it," Mr. Roebuck replied. "I thought I could do more to protect hydro from being robbed when I was not at the mercy of those who were doing this thing. If I had remained on hydro I would be what the Globe calls 'A disgruntled civil servant.'"

Mr. Clark asked why Mr. Roebuck had considered for some days before resigning from the commmission.

"Well, $8,000 a year, which is what I believe I was to have been paid, is not something a man in my position can lightly diregard," Mr. Roebuck replied. "I could not turn it down lightly and without consideration."

A Cowardly Attitude

Mr. Clark shouted: "I suggest you were absolutely cowardly in your attitude to Hydro. Here was your opportunity to protect Hydro if you wanted to protect it."

Mr. Roebuck: "I leave it to the people of this province whether I have less courage than Mr. Clark."

To a suggestion by W. A. Baird, Conservative member for Toronto High Park, Mr. Roebuck said it would have been "useless and practically impossible" for him to remain as power commissioner.

He had accepted a retainer from the commission to act as associate counsel in an appeal to the privy council in the Beauharnois case. At the time he had not known negotiations were under way for a new Beauharnois contract.

"Didn't the Premier invite you to stay on the commission?" asked Hon. M. M. MacBride, Labor Minister.

"He didn't express a desire. He said I could if I wanted to. I have never spoken to Mr. Hepburn, except across the floor of the House, since April of 1937. I was denied an interview. The offer that was made was made in a newspaper article and not in a letter to me, which I considered extraordinary. I thought it a matter of duty to resign."

The McCullagh "Threat."

Mr. Clark again questioned Mr. Roebuck about his evidence that Mr. McCullagh had threatened to use his newspaper's influence against the Government if Mr. Roebuck was not dismissed.

"You said the Premier told you that McCullagh had gone to him and threatened that if you were not dismissed he would turn the full power of The Globe on the Government?"

"That is your phraseology," said Mr. Roebuck. "This morning's paper corroborates it when Mr. McCullagh says he told the Premier I was not a fit and proper person to be in the Government because of my views on Hydro."

"He did not say Hydro," said Mr. Clark.

"They are all Hydro matters," asserted Mr. Roebuck. "It was because I disagreed with St. James Street that I was dismissed."

"You said that McCullagh would attack the Government if you were not dismissed?"

"There would be an editorial attack."

Mr. Clark mentioned that the premier had not yielded to Mr. McCullagh's "threat."

"Not at that time," said Mr. Roebuck.

"You are the man who says that the Beauharnois deal was the cause of your dismissal despite the fact that he stood by you and defied the powerful Globe," said Mr. Clark. "He stood by you until the Oshawa strike through thick and thin."

Call From Premier.

He had been at Niagara Falls on a vacation when the automobile workers strike occurred in April, 1937, and the Premier had telephoned him, Mr. Roebuck related. He denied Mr. Hepburn had had "to send" for him.

In Toronto he had a "friendly conference" with the Premier, adding: "I said I thought the strike would peter out and said the goverment should not take sides. I said that the talk of raising an army to keep the union out sent cold shivers up my back."

The question of maintaining law and order during the strike had not been discussed.

"Was that the conference with Mr. Atkinson?" asked Provincial Secretary Harry Nixon.

"Yes, you were still there after Mr. Atkinson left."

(The reference was believed to be to Joseph E. Atkinson, publisher of the Toronto Daily Star).

"He was the champion of the C.I.O. and bitterly opposed to the government," said Mr. Clark.

"No he wasn't," declared Mr. Roebuck. "He was the champion of human rights and the advocate of freedom for labor."

Mr. Roebuck denied the Premier had mentioned his views were contrary to the government's settled policy and that there might be a riot at Oshawa.

Atkinson and Hepburn Argue.

"There was an argument between Mr. Atkinson, the Prime Minister and the Provincial Secretary —and I think Mr. Leduc (Hon. Paul Leduc, Minister of Mines) also chipped in—with regard to the policy that should be followed by a Liberal government with regard to labor matters," Mr. Roebuck related.

Both before and after his resignation Mr. Roebuck said he saw references in the press that a new contract was to be signed with Beauharnois. Resignation of T. Stewart Lyon from the commission chairmanship could also "be seen coming."

Mr. Macaulay took over questioning and asked if there were other indications that negotiations were in progress.

"I ran into Dr. Hogg (Dr. T. H. Hogg, then chief engineer of the commission and now chairman) and Bethune Smith by accident on one occasion," Mr. Roebuck said. "I had gone down to the Royal York hotel to see a client and evidently made a mistake in the number of the room.

"The door was open and thinking it was the room I was looking for I walked right in. I found Dr. Hogg and Bethune Smith in the room with a man who did not rise but had his back turned to me.

"We exchanged pleasantries, but the other gentleman kept his back turned to me. He had reddish hair."

Mr. Clark: "Is that a power baron?"

Mr. Roebuck: "I thought so at the time.

Thought It Was Henry.

He said he thought it was R. A. G. Henry of the Beauharnois Company "and apparently a conference was going on."

Mr. Macaulay: "What did you see in the room?"

Mr. Roebuck: "I saw these three worthies at a table. I naturally drew conclusions."

Mr. Macaulay: "What conclusions did you draw?"

Mr. Conant: "I think that question is highly irregular and I'm not going to allow it."

Mr. Clark said he was willing to let the question stand. "Guesses and deductions" could be eliminated later.

Mr. Nixon said both Dr. Hogg and Bethune Smith would appear before the committee as witnesses.

Answering the original question, Mr. Roebuck said he drew the inference that Beauharnois negotiatins were taking place.

He did not know, he said in reply to Mr. Clark, that Bethune Smith had not acted for Beauharnois and that Ward Price, K.C., was the Toronto agent for the Beauharnois vice-president and counsel.

"And I may as well tell you that the other man of the three in the room with his back to you was Mr. Kenny, and he wasn't a red-haired baron," declared Mr. Clark.

But Mr. Roebuck said he knew Mr. Kenny, who was not further identified for the committee, and it was not Mr. Kenny he saw in the hotel room.

To Labor Parley

Bound for the international labor conference to be held this month in Geneva, United States Secretary of Labor Frances Perkins, is pictured as she sailed for Europe.

Less than 1,000 divorces were granted in England last year.

Cheese Quotes Produce and Livestock

MONTREAL PRODUCE

Cheese prices held firm on the wholesale produce market here, while egg and butter prices tended to rise slightly.

Butter was 25¼ to 25⅝c a pound for No. 1 in carlots or less, with lots to retailers at 26½ for No. 1 solids and 27c for No. 1 prints. Receipts: 2 boxes.

Graded egg shipments in carlots or less were 25½c a dozen for A-large, 24c for A-medium, 23½c for B. and 21½ to 22c for C. Receipts: 1,018 case, including 500 for export.

Cheese was 14¼c a pound nominal for Ontario white and colored and 13¾ to 14c for Quebec white and colored. Receipts: 3,933 boxes.

Potatoes. — Quebec white, No. 1, 80's, 75 to 80c; N.B. Mts., No. 1, 80's, 90c to $1; N.B. Cobblers, No. 1, 80's, 85c; P.E.I. Mts., No. 1, 90's, $1.05; South Carolina, No. 1, 100s, $3.25; No. 2, 100's, $2.75; South Carolina, No. 2, barrels, $4.50; Virginia, 100's, $3.50.

TORONTO LIVESTOCK

TORONTO, June 3. — (CP). — Cattle trade was slow at about steady prices on Toronto Livestock Market yesterday. Hogs dropped 25-40 cents. Calves and lambs held near former levels with no sheep offered. Cattle holdover from Wednesday was 100 head.

Receipts reported by the Dominion Livestock Branch were: Cattle, 70; calves, 15; hogs, 350; lambs, 50.

A few common to plain butcher steers and heifers traded at $5.25 to $6.25. Some common to medium butcher cows sold at $3.50 to $4.25, with canners and cutters from $2.50 to $3.25.

The few veal calves offered went at $5 to $7 for common to medium grades, with some good vealers at $8.

Off-truck bacon hogs closed at $10.50.

Good Spring lambs brought $13, culls, $9 to $10.

Representative Sales Yesterday

Light Steers.—2, 960 lbs., $6.25; 4, 640, $5.25.

Heifers.—1, 760 lbs., $7; 1, 790, $6.25; 1, 1170, $6.

Cows.—1, 940 lbs., $5.50; 1, 1000, $4.25; 3, 1090, $4; 2, 1110, $3.75; 3, 950, $3.65; 5, 1110, $3.50; 4, 970, $3.25; 4, 960, $3; 3, 820, $3.50.

Bulls.—1, 1520 lbs., $4.75; 1, 1,430, $4.50.

Veal Calves.—1, 160 lbs., $8; 2, 170, $7; 3, 165, $6.50; 3, 160, $6; 2, 125, $5.50; 2, 130, $5.

Spring Lambs.—40, 62 lbs., $13; 1, 55, $10.

ONTARIO GRAIN

Approximate prices track shipping point: Wheat, 67 to 69c; oats, 38 to 40c; barley, 48 to 50c; corn, 68 to 70c; rye, 48 to 50c; buckwheat, 52 to 54c; malting barley, 54 to 56; milling oats, 38 to 40c.

TORONTO FEED PRICES

Following are the approximate prices quoted for feed in ton lots, packed in bags (delivered f.o.b. Toronto): Bran, $27.50; shorts, $27.50; middlings, $32; corn $39.50; flax, $73; cottonseed meal, $40; linseed oil cakes, $51; tankage, $62; salt in blocks, 50 pounds, 50c; molasses barrel, 23c per gallon.

MONTREAL FLOUR AND FEED

Cash grain: No. 1 Northern wheat, $1.31¾; No. 2, $1.27¾; No. 3, $1.18¾; No. 3 C.W. oats, $52½c; No. 1 feed oats, 50½c; No. 3 C.W. barley, 64¼c; per bushel, basis track, Montreal ex-store corn being "in bond."

Spring wheat flour—First patents, $7.40; second patents, $6.90; bakers' patents, $6.70; per barrel, in 98-lb. jute bags, delivered Montreal freight points.

Winter wheat flour. — Choice grades, in carlots, new, to arrive per barrel, $3.65 to $3.70; choice grades in broken lots, new, to arrive per barrel, $3.75 to $3.80.

White corn flour.—Per barrel, in jute bags, delivered to the trade $4.05 to $4.25.

Millfeed. — Bran, $28.25; shorts, $28.25; middlings, $33.25; per ton carlot quantities, delivered in Montreal freight points.

Rolled oats.—Bag of 80 lbs. delivered to the trade, $3.15, which includes sales tax.

Baled hay—Extra No. 2 timothy, $11.50; No. 2 timothy, $10.50; No. 3 timothy, $9, per ton, f.o.b., Montreal.

TORONTO CHEESE

TORONTO, June 3. — (CP). — Wholesale cheese prices were steady to-day with dealers buying large, colored, paraffined and government grades at 15 cents.

Wholesalers offered cheese to retailers at the following prices:—New: large, 16½c; twins, 16¾c; triplets, 17c. Old: large 20c; medium, 19c.

FRUIT AND VEGETABLES

TORONTO, June 3. — (CP). — Wholesale prices on fruit and vegetables supplied by White and Co to-day were unchanged with the following exceptions:

Indiana strawberries, Aromas, 24 qt. to case, $5.25 to $5.0; California cantaloupes, 45's, $5 to $5.50; Canadian head lettuce, 2 doz. to box, $1 to $1.25.

TORONTO POULTRY

TORONTO, June 3. — (CP). — Wholesale poultry prices supplied by United Farmers' Co-operative Co. to-day were:

Broilers: 1¾ to 2½ lb., live 16c; dressed, 21c. Chickens, 2½ to 3½ lb., live, 16c; dressed, 21c; 3½ to 4 lb., live, 17c; dressed, 22c; over 4 lb., live, 18c; dressed 23c.

Hens, over 5 lb., live, 15c; dressed, 18c; 4 to 5 lb., live, 14c; dressed, 17c; 3½ to 4 lb., live, 13c; dressed, 16c; 3 to 3½ lb., live, 12c; dressed, 15c. Old roosters—live, 10c; dressed, 12c.

TORONTO PRODUCE

TORONTO, June 3. — (CP). — Wholesale prices (United Farmers Co-operative Co.) to-day were:

Eggs.—Grade A-large, dozen, 23c; grade A-medium, 22c; pullets, 19c; Grade C, 18c.

Churning Cream.—No. 1 lb., 26c; No. 2, lb., 24c.

Butter—No. 1 solids, lb., 25¾c; No. 2 solids, 24¾c; No. 1 prints, 26¾c No. 2 prints, 25¾c.

Potatoes.—Bag, f.o.b. in Toronto, Ontario, 70 cents.

Mill Feed. — Bran, 28; shorts, 28; middlings, 31.

ONTARIO HOGS

TORONTO, June 3. — (CP). — Sharply lower prices were reported by all Bacon-hog markets except Chatham to-day. Declines ranged from 25 to 70 cents with Stratford showing the biggest setbacks. Chatham noted major losses yesterday.

Liveweights. — Brantford, $10.15; Hull, $10; Chatham, $9.50; Peterborough, $10.15; Stratford, $9.75.

Dressedweights. — Chatham, $13; Barrie, $13.60; Hull, $13.70; Kitchener, $13; Peterborough $13.40; Stratford, $13.

EAST BUFFALO LIVESTOCK

Hogs, 800; good and choice, 160 to 250 lbs. averaging 180 to 220 lbs. $9.30 to $9.40; packing sows, $7.50 to $7.75.

Cattle, 17; fat cows to $7; plain and medium, $5.60 to $6.50.

Calves, 250; good and choice mainly $10; plain and medium, $6.75 to $9.

Sheep, 700; good and choice, $7.50; medium and mixed grades, $6 to $7; odd packages barely good native springers, $9 to $9.50; fat ewes, $3.50 to $3.75.

MONTREAL POULTRY

Milkfed A, 5 lbs. up 30c; B, 5 lbs. up, 29c; Selects, 5 lbs. up, A, 29; B, 27 to 28c. Fowls, 5 lbs. up, 20½ to 21c. Turkeys, 10 lbs. up, A, 26 to 27c; B, 24½ to 25c. 10 lbs. down, A, 24 to 25c; B, 22 to 23c. Poultry prices nominal.

WINNIPEG GRAIN

Serious rust-damage reports from sectons of the United States winter wheat belt to-day caused a good buying rally on Winnipeg Grain Exchange, lifting wheat futures higher for the fifth consecutive session. At the final bell prices were 1⅛ to 2¼ cents higher, July $1.02⅞, October 79b, December 77½c.

Temporary lack of Southern demand for July wheat allowed that future to slip more than two cents early to-day after it had advanced more than 13 cents earlier in the week.

In the widely fluctuating market, July climbed more than five cents from its bottom levels while October and December advanced more than two cents above yesterday's close. The deferred options encountered good resting orders in early dealings and their declines were small.

Yesterday's Quotations.

Futures:

Wheat—	Open	High	Low	Close	Prev. Close
July	101½	102⅜	98⅝	101⅝	97⅜
Oct.	77	77¾	75⅛	77¼	76⅞
Dec.	75¾	75¾	73¼	75¼	
Oats—					
July	44⅛	44½	43⅝	44½	43⅞
Oct.	36½	36⅝	36⅛	36⅜	35¾

MARKET QUOTATIONS

Quotations Complete To Closing Time

Toronto Stocks

Leeming and Leeming

	High	Low	Close
Abitibi	143	140	*140
Abitibi Prfd.	15	14½	14½
Beauharnois	3	2⅞	2⅞
Bell Tel	164	163½	163½
Brazilian	10¼	10⅛	10¼
Brews. & Dist.	5⅛	5	5
Brew. Corp.	185-190		—
Brew. Corp. Prfd.	16¼-18		—
Bakeries	13⅛	13	13
B. A. Oil	20	19⅞	20
B. C. Pow. A.	28-30		—
Build. Prod.	45-46½		—
Burt. F. N.	16-18		—
Can. Bud	7⅛	7	7
Can. Bread	3-3½		—
Can. Cement	8⅞-9⅜		—
Can. Car & F.	11¼	11⅛	11¼
Can. Dredge	27½	27	27½
Can. Malting	33 ask		—
Can. Pacific	5⅝	5½	5½
Can. Alc. A.	3-3¼		—
Can. Alc. B.	3-3⅞		—
Can. Oil	10-13		—
Cockshutt	7-8⅜		—
Con. Smelt	49⅝	48¾	49
Can. Canners	4⅝	4½	4½
Dom. Bridge	28¼-29¾		—
Dis. Seagrams	13¾	13½	13½
Dom. Stores	4¾-5½		—
Ford A.	16½	16⅜	16½
Fanny Farmers	17⅛	17	17
Con. Gas	182¾-183⅞		—
Gyp. L & A	5	4¾	4⅞
Gen. Electric	150-178		—
Gen. Steel W.	5⅜-6⅜		—
Ham. Bridge	5½-6¼		—
Honey Dew	40-55		—
Imp. Tobacco	13⅞	13⅝	13¾
Imp. Oil	16½	16¼	16¼
Int. Pete	25¼	24⅞	25
Int. Util. A	5-7½		—
Int. Util. B	60-75		—
Laura Sec.	57-63		—
Loblaws A	22	21⅞	22
McC. Front.	10½	10	10½
Mont. L H & P.	28¾-29¼		—
Massey Harris	6⅝	6¼	6¼
Massey Harris Prfd.	39	38½	39
Nickel	42½	42	42¼
Page Hersey	88⅛	—	—
Press. Metals	12¾-14½		—
Rogers Maj.	3⅝-3⅞		—
Stan. Paving	2⅝	2½	2½
Shawinigan	18⅜-19½		—
Steel of Can.	62-63		—
C. Vinegars	15-16¾		—
C. Wineries	2¾	2⅝	2¾
Westons	10⅛	10	10
Walkerville Brew.	1¼-1¾		—
Walkers	36½	36¼	36¼
Walkers Prfd.	18⅝	18½	18½

Grain Quotations

Leeming and Leeming

CHICAGO.	July	Sept.	Dec.
High	71⅛	72½	73⅝
Low	69¼	70¼	71⅞
Close	70⅝	71⅝	73⅛

WINNIPEG	July	Sept.	Dec.
High	104⅝	79½	78
Low	99	76⅝	75¼
Close	102⅞	78⅞	77½

Singer's Mother Dies

DUBLIN, June 3. — (AP). — Mrs. Hannah McCormack, mother of the Irish tenor, John McCormack, died yesterday at her home in Monkstown, County Dublin.

The British Air Ministry has taken over the municipal airport at Southampton, England.

Toronto Mining

Biggar and Crawford

	High	Low	Close
Acme Oil	7½B	—	—
Ajax Oil	20-30		—
Aldermac	44	41	44
Anglo Huren	310	—	—
Arntfield	20	—	—
Bankfield	69	65	69
Base Metals	28-30		—
Beattie	105	102	105
Big Missouri	31-6		
Bobjo	8	—	—
Bralorne	910	900	910
Bidgood	29½	27	29
Buffalo Ank	16¼	16	16¼
Bunker Hill	10½-11		—
Can.-Malart	87-95		—
Castle Treth	70	69	70
Central Patricia	245	—	—
Chromium	45	—	—
Chibougamau	25	22	22
Dalhousie Oil	42	—	—
Dome Mines	58¼	58	58
East. Malartic	163	160	161
Eldorado	212	207	207
Falconbridge	525	—	—
God's Lake	44	42	43
Goldale	17-18		—
Francouer	30-32		—
Federal	5	—	—
Harker	9½-10		—
Jacola	20	18	18
Gunnar	86	85	85
Hard Rock	223	210	220
Hollinger	14	13⅞	14
Howey	26½-28		—
Hudson Bay	24	23¾	24
J-M Cons.	13	—	—
Kirk Hudson	90	—	—
Kirk. Lake	104	102	102
Kerr	165	148	150
Lakeshore	50½	50	50½
Lapa	44	—	—
Lebel Oro	5½-6		—
Leitch	75	71	71
Little Long L	365	360	365
Macassa	450	440	440
McIntyre	42	41½	42
McKenzie R L	101	100	100
MacLeod	335	315	330
McVittie	18-18½		—
McWatters	45-48		—
Mining Corp	175-185		—
Moneta	199	194	194
Noranda	61½	61	61½
Nordon Oil	8-10		—
O'Brien	345	330	340
Omega	39b	—	—
Pamour	335	330	335
Paymaster	41	40	41
Pend Oreille	145	143	143
Perron	136	127	133
Pickle Crow	460	455	460
Pioneer B C	300	—	—
Premier	190	188	18
Powell	200	192	195
Preston	77	75	76
Read Authier	295	—	—
Red Lake G S	15	—	—
Reno	56	—	—
Shawkey	13	12½	12⅝
St Anthony	11⅛	—	—
San Antonio	123	—	—
Sherritt Gordon	93	—	—
Siscoe	215	208	215
Stadacona	36-40		—
Sudbury-Basin	225	—	—
Sullivan Cons	91½	—	—
Sylvanite	325	320	325
Sladen	110	106	108
Tech-Hughes	465	—	—
Toburn	200-210		—
Ventures	505	—	—
Waite-Amulet	330	315	315
Uchi	155	145	151
Wright-Harg	770	750	770
Jellicoe	42	38½	41

New York Stocks

Biggar and Crawford

	High	Low	Close
Atchison	36¼	—	—
Amer Can	85⅞	85¼	85⅞
Am Smelting	33⅛	32½	32½
Am Tel & Tel	129¼	129	129⅛
Am Roll Mills	14⅛	—	—
Anaconda Cop	22⅞	22⅝	22¾
Bendix Avn	10½	10⅜	10½
Beth Steel	42⅜	42	42
Briggs	16¼	16	16¼
Can Pacific	5⅝	—	—
Chrysler	40¼	39⅞	40¼
Columbus Gas	6⅛	5⅞	5⅞
Cons Gas	23½	23⅜	23⅜
Dupont	94	93	93
El Bond & Sh	7	6⅞	6⅞
Gen Electric	32⅝	32¼	32½
Gen Motors	28	27⅝	27⅞
Goodyear	17⅝	16⅝	17⅜
Int Harvester	50½	50	50
Inter Nickel	42⅛	41⅝	41⅞
Mont Ward	29½	29	29½
N.Y. Central	11½	11⅜	11½
Nor American	18⅞	18½	18¾
Pack Motors	3⅝	—	—
Penn Ry	14⅝	14½	14½
Radio Corp	5¼	—	—
Stand Brands	7⅛	—	—
Std Oil of N.J.	46	45	45
Studebaker	3⅞	—	—
South Pacific	10⅝	10⅜	10⅝
United Corp	2¾	—	—
U.S. Steel	40⅝	40¼	40⅜
Westinghouse	72⅝	71¼	71⅝
Yellow Cab	10⅝	10¼	10¼

Quick, Private

LOANS

$50 to $500

without co-signers or endorsers

Rates authorized by Special Act of Dominion Parliament

12 Months to Repay

Call or phone for complete information

CENTRAL FINANCE CORPORATION

Room 13, Kresge Building

355 George Street

Peterborough Phone: 1703

Tune in CFRB—6:00 to 6:15 p. m.

Action Held Up On Licenses For July 12

The Finance Committee wrestled with the question of licences for eating houses and refreshment booths on July 12 for twenty minutes on Thursday night, and finally wound up by shelving the whole thing until the next meeting.

When the question came up Ald. Bradburn said that it was only fair that the people who were in business the year round should be protected on a day when there was a chance for them to get some extra revenue.

Other members of the committee agreed with that opinion — until someone mentioned the churches and their habit of serving meals on July 12. Whereupon there was such a chorus of speeches insisting that the churches should be allowed to carry on as usual on the day of the Orange demonstration that Alderman Gordon was heard to say something smilingly about "the church vote."

Nobody seemed to have any workable suggestion of how the regular business men were to be protected against competition and at the same time the churches were to be allowed to have free fling—so finally it was decided to defer action until the July meeting.

Pin Ball Game Issue to Stand

The question of pin ball games bobbed up again before the Finance Committee on Thursday night when Deputy-Clerk E. A. Outram reported that the revenue from licensing these games had been $2,150.

Ald. Malcolm McIntyre suggested that something should be done about such games, and drew from Ald. Cotton, chairman of the committee, a reply to the effect that pin ball games were legal—a point disputed by several other members.

Ald. Glover pointed out that the Dominion Government was amending the Criminal Code in regard to such machines, and suggested that before taking any further action here it might be advisable to wait and see what was done by the Ottawa administration.

He introduced a motion to that effect, and it was seconded by Ald. Dutton, and carried.

Finnish Girl Is Now Minister

TORONTO, June 3—(CP).—By unanimous vote the Toronto Conference of the United Church of Canada to-day received a Finish girl as a full-fledged minister. She is Miss Elma Sivia Hjelt, who became an ordained minister some years ago in Illinois and since has been working in Northern Ontario.

Rev. W. R. Clements of Swastika arose to tell the Conference that Miss Hjelt "has been a fine influence among the Finnish people in the north and is wining them from Communism to Christianity." Rev. Salem Bland of Toronto, said "no people who come to us from Europe give more promise than the Finns. The Finnish people are wavering between Communism and Christianity and if they can be won for Christ they will be an important factor among the foreign peoples in this country."

Miss Hjelt was present and when the Assembly called her she walked to the front with a blush on her face.

Frogskin is a fashionable shoe fabric among the wealthier women of Berlin.

President's Brother

In New York to take ship for a visit to his native land, John Benes is shown here as he looked forward to a reunion with the brother he has not seen for 49 years. The brother is Edouard Benes, president of Czechoslovakia. John is a retired cabinet-maker of Milwaukee.

Candid Camera Shots

Candid camera shots clicked at random in Peterborough the other afternoon are shown here. The unsuspecting victims were intent on other things when the Examiner photographer "shot" them. If persons whose pictures appear here come into Examiner office and identify themselves they will each be given an enlargement of their photograph. And to other Peterborough residents; who knows, you may be the next victim.

(Examiner Staff Photo.)

Quinte's M.M. Fund Decreases By $3,000

NAPANEE, Ont., June 3—(CP).—Reverend Bruce Gray, recently appointed assistant secretary of Home Missions, to-day made his first official visit and outlined conditions in the home missionary fields to the Bay of Quinte Conference of the United Church of Canada. H. W. Ackerman of Belleville, was commended on his service to the missionary and maintenance committee and unanimously re-appointed its chairman.

The committee report showed $58,000 was subscribed in the appeal for the west and the 917 cars of foodstuffs and clothing sent forward.

Returns of the presbyteries of the Bay of Quinte Conference to the missionary and maintenance fund: Belleville, $19,973.82; Cobourg, $12,632.69; Kingston, $21,895.77; Lindsay, $11,413.58; Oshawa, $20,048.98; Peterborough, $16,557.71; Renfrew, $17.501; totalling $120,023.80, a decrease of nearly $3,000 from the previous year.

Charges contributing to the M. and M. Fund $1,000 and over in 1936 paid a total of $69,258 in 1937. In the same year 120 charges in the Bay of Quinte Conference paid as much or more than in 1936.

The committee on reception of members from other churches to enter the ministry in the Bay of Quinte Conference of United Church of Canada reported on the applications of Rev. J. M. Fleming of Minden, Dr. G. R. Mursell of Ohio State Baptist Convention and Rev. J. R. Dickinson of the Presbyterian Church in Canada. Mr. Fleming did not meet the educational standards although the Conference commended his work. Dr. Mursell and Rev. Dickinson were referred to the Settlement committee.

116,000 Miss M.M. Fund

Of the 226,000 contributors to the duplex envelopes, 116,000 do not make any donation to the missionary and maintenance fund, Rev. George Williams of Toronto, field secretary, told conference today.

Conference decided the grant for religious educational purposes be increased from $25.00 to $40.00.

Following commissioners to the general council were named:

From Presbyteries:

Belleville—Rev. W. R. Merrick, H. W. Ackerman.

Cobourg—Rev. J. R. Cooper, Percy Carroll.

Kingston—Rev. Robert Laird, W. T. Rogers.

Lindsay—Rev. Harry Wilkinson, J. Henderson.

Oshawa—Rev. W. C. Smith, Dr. C. W. Slemon.

Peterborough—Rev. George S. Easton, J. G. Keefer.

Renfrew—Rev. George S. Gervan, D. M. McPhail.

Rev. James E. Deckel of Stirling was re-elected secretary of the conference and Rev. John Glover of Claremont re-elected treasurer.

Principal Kent of Queen's Theological College was named chairman of the committee on reception of ministers; Rev. S. L. Wight of the committee on records; Rev. J. T. Blanchard of the committee on resolutions.

British Transport Chief Rides Truck To Learn Road Conditions

London, June 3 (CP)

DRESSED in an old raincoat, muffler and cap, a man hopped aboard a seven-ton transport truck in London's east end the other night.

"Ah, here you are, mate," said Stanley Homewood, truck driver.

The "mate" was Leslie Burgin, Minister of Transport. Sitting in the cab of the truck he drove 70 miles from London to Daventry, then turned around and drove back to London in another truck.

The transport minister wanted to get a first-hand insight into conditions. He steered the truck for a quarter of a mile himself and found it light as a car to handle.

Mr. Burgin complimented the truck drivers on their road sense. After the trip he said "I saw half a dozen examples of bad driving, every one on the part of a private car."

Bacteria Counts

TORONTO, June 3—(CP). — Dr. J. Edgar Davey of Hamilton to-day told the convention of Ontario Medical Health Officers the only way restaurant and beverage room operators could keep their dishes and glasses thoroughly disinfected would be by publishing actual bacteria counts found by Medical Health Officers.

Dr. James Roberts, Medical Health Officer of Hamilton, said in his city it was found restaurant dishes were far cleaner than glasses in beverage rooms.

SURPRISE FOR THE POLICE

Finding a lost ewe in the streets, police of Glasgow, Scotland, locked it up and next morning found it tending a new-born lamb.

Pro-Nazi British Girl Searched At Czech Border

PHAHA, June 3.—(AP).—Czechoslovak authorities explained to-day the five-hour detention of Hon. Unity Freeman-Mitford, daughter of Lord Redesdale of England, was but a part of the routine inspection of all travellers passing through military defence zones.

Miss Freeman-Mitford was stopped yesterday when she drove through a military area en route to Karlovy Vary.

Her companions were a Sudeten Germany deputy in the Czechoslovak Parliament named Woolner, an unnamed British journalist and an American.

Although Miss Freeman-Mitford was subjected to a thorough examination by Czechoslovak road patrols in the early hours of the morning, the authorities denied reports she was suspected of espionage and said she was not arrested.

They said three cameras, 14 films and a notebook were confiscated.

(Berlin reports said her belongings were returned to her at Karlovy Vary).

Food For Berlin Press.

BERLIN, June 3—(AP). —Berlin newspapers to-day described the search of Miss Unity Freeman-Mitford in such banner headlines as "Waylayer eMthods in Czechoslovakia."

Carrying the report under London date lines, the papers added that the daughter of Lord Redesdale was stripped by Czechoslovak women police officials while her car was searched. The upholstering was cut open and the tires removed.

Miss Freeman-Mitford, according to reports current in Praha, incurred the displeasure of the Czechs by openly demonstrating pro-Fascist leanings and wearing swastika emblems while staying there.

Conservative Record Is Lauded by Rowe

OTTAWA, June 3 (CP).—"When we call ourselves Conservative, we only define an attitude of mind," W. Earl Rowe, Ontario Conservative Leader, told the Ottawa Conservative Business Women's Club last night. "It does not mean to conserve and stand still, but rather to hold fast to the best of tried and tested methods of the past and develop new and sound methods for the future."

The Conservative Party had done more to maintain national development and promote orderly progress than any other party. Confederation, national policy, social legislation, and efficiency of administration all were landmarks of progress embedded in the statute books of Canada by the Conservative Party. The Conservative Party had never been ashamed of its Imperial relationship, Mr. Rowe said.

NOTED SKATER DIES

LIVERPOOL, England—(CP).—T. E. Lescher, 62, international skating medallist, died here following a fall while skating.

Celebrates Birthday

Members of the Oxford Group will celebrate the sixtieth birthday of Dr. Frank Buchman, founder and leader of the Oxford movement, on June 4 Dr. Buchanan founded the movement in Oxford, Eng., in 1921, and since that time the movement has spread to nearly every country in the world.

Robbers Team Up

WINDSOR, Ont., June 3—(CP). —Police to-day sought two men who held up Thomas King, Windsor taxi driver, behind the Windsor arena last night and robbed him of $5.50. King said one man threatened him as though he had a gun while the other ransacked his pockets.

Plumbing Work Must Conform With City Bylaw

The Board of Works committee decided Thursday night that henceforth applications for sewer connections in the township of North Monaghan will be turned down unless the applicant agrees to abide by the city of Peterborough plumbing bylaw.

City Engineer R. H. Parsons called the Board's attention to the matter. He explained that North Monaghan residents were charged $8 a year for sewer connections and the latter were made under his direction.

Inside the street line however he had no jurisdiction and some of the plumbing work that had been done did not come up to the city standard.

Plumbing inspector Arthur Metheral told of a number of instances where the work was not satisfactory.

The members of the Board felt that the city had a right to insist upon proper conditions when sewer connections were being supplied to outsiders, and a motion by Ald. Gordon and Stocker that applications should be refused unless the city bylaw in regard to plumbing and other conditions were observed was carried.

NOT STRONG ON GOLF

LONDON—(CP).—Golf as played by Australian cricketers is a strange game. After a recent match observers said they apparently were using up all the bad strokes they brought from Australia before starting cricket.

"Mm-Mm! That's Kellogg's RICE KRISPIES!"

Children eat Kellogg's Rice Krispies without coaxing—and come back for second helpings! Because these toasted rice bubbles actually snap, crackle and pop in milk or cream! Young folks love that crackling crispness and that toasted, tasty flavor.

Always ready to serve. Rice Krispies are sold by all grocers, served by restaurants. Made by Kellogg in London, Ont.

Here It Is!

McWILLIAMS & CO.'s ANNUAL

MEN'S HAT SALE

Just once each year we offer the men of Peterborough these sensational values. Your choice of the finest hat stock in town at clearing prices. Sizes 6⅝ to 7⅞ in the lot. The regular prices listed are actually those at which these hats are usually sold. Buy now and Save!

Reg. 5.00
Mack Hats
3.65

Reg. 3.95
Creanley Hats
2.35

Reg. 3.50
Banworth Hats
2.35

Reg. 2.95
Kent Hats
1.95

Reg. 1.95
Greycourt Hats
1.45

All Men's and Boys' Tweed Caps Reduced
20%

McWilliams & Co.
391 GEORGE ST.

MY NEW KODAK SURELY PUTS THE SNAP IN SNAPSHOOTING!

You'll be surprised how clever you are with one of these newer cameras

PEOPLE are more picture-minded than ever before. They know that, to get swell snapshots all the time, they need an up-to-date camera.

And they like that sleek, up-to-date look in the camera they carry, too.

Here are a few models with everything you're asking for. See them at your dealer's — he has Kodaks as low as $5; Brownies from $1.25. Decide right now to start the season with a camera that's new all the way through.

In Canada KODAK is the registered trade mark and sole property of Canadian Kodak Co., Limited, Toronto.

$4.25

Six-16 Brownie is today's edition of the famous Brownies. Morocco-grain finish, metal front. Diway lens, Eastman Rotary shutter. For 2½ x 4¼-inch pictures. Price, $4.25... Six-20 Brownie, for 2¼ x 3¼-inch pictures. Price, $3.50.

Jiffy Kodak Six-20 gives you box-camera simplicity plus the style of the latest folding model. Opens at the touch of a button. Twindar lens, up-to-the-minute refinements. Pictures 2¼ x 3¼, $9.25 . . . Jiffy Kodak Six-16, Series II, for 2½ x 4¼-inch pictures, $10.25. $9.25

$39.50

Ciné-Kodak Eight brings home movies within the reach of almost everyone. Modest in cost, but thoroughly capable. Gives you 20 to 30 black-and-white movie scenes—each as long as the average newsreel scene—on a roll of film costing $2.60, *finished, ready to show.* Also makes movies in full colour with Kodachrome Film. $39.50.

$20.50

Kodak Senior Six-20 (f.6.3.) gives you a fine lens plus shutter speeds up to 1/100 of a second. Makes snapshots in almost any weather. Body shutter release minimizes camera movement. Optical direct-view finder. Pictures, 2¼ x 3¼, $20.50 . . . Kodak Senior Six-16 (f.6.3), 2½ x 4¼-inch pictures. Price, $23.

$14.50

Kodak Junior Six-20 SERIES II (f.6.3.) gives you lens power to make snapshots regardless of most weather conditions. It goes into action simply, easily — opens at the touch of a button, closes at the touch of a one-finger release. Eye-level and waist-level finders. Pictures, 2¼ x 3¼ inches. Price, $14.50 . . . Kodak Junior Six-16, Series II (f.6.3.)—for 2½ x 4¼-inch pictures, $16.25.

The snapshots you'll want tomorrow—You must take today

DRINK Coca-Cola

Ask your dealer for the 6-Bottle Carton

The Examiner

The Peterborough Examiner, published each evening by Peterborough Examiner, Limited. Office: Hunter and Water Streets, Peterborough, Ont.

Subscription Rates: 15c per week in City of Peterborough delivered by carrier; $6.00 per year by mail to outside points.

Members: Canadian Press; Audit Bureau of Circulation; Canadian Daily Newspaper Association; Empire Press Union; Ontario Provincial Dailies Association.

H. L. GARNER, Managing Director.
A. B. KENNEDY, Managing Editor.

TELEPHONE 1600.
Private Branch Exchange to All Departments.

FRIDAY, JUNE 3, 1938

They All Watch Alberta

Newspaper correspondents are busy sending copy to their papers from Regina and other points in Saskatchewan. There is an election there on June 8. The government has been solidly Liberal, but there is something new in the 1938 contest; something is being done which has never before been done in the history of the Dominion. Premier Aberhart of Alberta has moved over into Saskatchewan and seeks to have a Social Credit government there as he has in Alberta. If he succeeds it would mean that Saskatchewan would actually be governed from Alberta and of course there is nothing in the book of rules to say that must not be done. It is no longer a contest between two political parties. Nominations filed for the 50 seats show this result:

Liberals	50	Independent-Labor	3
Social Credit	41	Independent Social-Credit	1
C. C. F.	31	Independent Conservative	1
Conservatives	23		
Independents	5		
Labor-Progressive	2		

Most of the people in Saskatchewan are in debt and have been for years; the number of those who have lost everything would form a great company. The federal and provincial governments have extended direct relief and seed grain to the extent of millions of dollars, but the weight is still there and it will be there on the day when the people vote.

The correspondents who are making tours of the province are finding that the granting of relief to people who have need of it does not make friends for the government; it does not create the gratitude which suggests working for the government's return. In several places we read of groups who have been much taken with Mr. Aberhart's claim that debt must be wiped out and that a good many existing financial agencies must be taught that they cannot collect interest from people who have no money. The man from Alberta does not go too deeply into the method by which he will rub out debt and erase interest obligations, but he is content to leave the feeling that it can be done. And that is great bait with which to conduct a political fishing party in places where people are deep in debt, and where under existing conditions they see no prospect of ever emerging from it.

This paper realizes election forecasts are more or less useless, nor do they serve any particular purpose, but it seems certain enough that Aberhart from Alberta having crossed the border is going to secure sufficient trophies from the hunt to cause considerable concern to the Liberals.

Might Let It Rest Now

The decision of the Ontario Court of Appeal disposes of the legality of the assessment granted to the De Laval Co. The case resulted from the action launched by G. N. Gordon as a private citizen, claiming the assessment as fixed in 1933 for a period of ten years had been a renewal of a previous fixed assessment. That was actually the starting point and since action was begun last year the case has run its course through the Court of Revision, through the court of his Honor Judge Smoke and then to the Municipal Board which body ruled the assessment to be wrong. The Court of Appeal has reversed that ruling and as the matter stands now it is just where it was when the ratepayers dealt with the matter in 1933.

The fact that the ratepayers themselves voted on this assessment creates something which is actually a contract between the De Laval Company and the city. The matter was all done out in the open; the council of that year acted for the citizens in making the assessment, and the company on its part agreed to certain clauses relating to employment and production. After that the citizens voted on the issue and declared by a substantial majority that they favored it.

When an agreement is made that way we are convinced the citizens would desire to live up to the undertaking of which they had approved. There would be strong grounds for objection to departing from something to which the city had agreed. That feeling goes back probably in point of origin to the time when it used to be said of certain men that their word was as good as their bond, and we believe sentiment of that sort should be kept alive. It should grow to larger proportions rather than diminish.

Right now it is fortunate for the city that the De Laval Co. is able to give employment. We have seen in our midst what happens when some of our industries become slack. There is an increased application for assistance from the relief department because there has been a falling off in gainful employment.

If any further action is taken in this matter it will be by the Attorney-General. Our own suggestion is that he might kindly and well leave it alone.

We Know Little About It

Arthur W. Roebuck, former Attorney-General and Hydro Commissioner, appeared before the special committee of the Ontario Legislature studying the power situation and said "there are 2,500,000 horsepower running loose that is available as soon as we clear up a few difficulties."

The plant at Queenston has a capacity of 630,000 horsepower, but it had not been producing more than 409,000. Engineers said the trouble was that water in the lakes was at a lower level and the flow was therefore less. Mr. Roebuck stated he did not agree with that explanation.

The statements being made are long and the evidence being taken is great in volume, but there is one point quite clear. Just this—the subject matter is something about which the people at large know little; most of us will know nothing at all because we are not schooled in power development. We may look in a book and see what a horsepower is, but after reading the definition we have hardly come to adequate grips with the situation.

For that reason the people are utterly and entirely dependent on the technical knowledge and the sound business judgment of those who are called upon to operate the Hydro Electric business in this province. The fact that the people know so little about it adds to the responsibility of those who are engaged to direct it.

We are not much impressed when Mr. Roebuck says he does not agree with the opinion of the engineers. If competent engineers—and we have plenty of them—and sound business men had been allowed to run Hydro all the time we believe it would be a great deal better for Hydro and the people of the province who own it.

Using the Word "Very"

In a heading in a Toronto newspaper it is recorded "Twenty-Four Cars Very Bad." It is the use of that word "very" which always attract the attention of a number of writers and cause them to renew one of the old arguments and claims which said it should never be used. The late Arthur Brisbane once issued a small book on style in writing, and he was at war always with the word "very." He was of the school which said it should never be used. Nor did he use it. The reason for the feeling it should be dropped is that it is used so much it fails to produce the result expected.

And yet the word has its place. A number of cars were tested in Toronto. There were 24 which had defective brakes and other mechanical defects. The word bad could be applied to them, and that word could go on through its progressive stages of "bad—worse—worst," but stating they were "very bad" puts them easily and plainly in the lowest class.

The Brisbane contention was that if a person said it was a cold day he had sufficiently stated the case and added nothing to it by saying it was a "very" cold day. There were a good many who never agreed with the claim. If that little word which fits in as adjective or adverb is sparingly used it does serve a purpose. This way for example: In a court case where the movements of an accused individual were being traced a witness stated: "I spoke with him the *very* hour he is said to have been 180 miles from here." We are certain enough the use of the word "very" is an important part of that statement. Leaving it out would not change the nature of the evidence, but putting it in does add strength. We believe too it would carry a certain degree of conviction to those who were listening to the evidence. When used sparingly it is a little word which plays its part well enough, but when used continually it walks over and takes its place in the nuisance class.

Financing Japan's War

There are two sides to war and the side which is presented most frequently is the activity at the battle front. That comes almost every day; it is given in word, picture and in maps. The other side is the financing of a war.

Reliable writers have been dealing with this recently and seeking to estimate how long Japan can keep on putting up money for the war in China. It is an open secret that Japan never considered the war would last so long. Japan keeps on referring to what is going on in China as "an incident." Well the incident started on the 7th day of July last year and has been going on without interruption ever since and we are informed Japan has been blowng $5,000,000 per day through guns and rifles. The total expenditure to date has been placed at $2,000,000,000.

It is known that food is restricted at home, and that the savings of the people have been used to buy government bonds. There is nothing new in that as we were doing the same here during the World War. Japan has been paying cash for nearly all her supplies.

It is claimed that Japan had been preparing a long time in advance to finance the war in China. Japan saw a chance to grow fat in the years when the rest of the world was growing lean—1931 to 1934. With cheap labor and cheap goods she flooded world markets. The reserve accumulated then have been financing her war so far.

Right now Japan begins to face her serious period of war financing. Her exports have already shrunk 25 per cent., and the movement has not been checked. The nations to which she might turn for credits are not financially able to extend them. It means that Japan has been drawing for the best part of a year from her accumulated resources, and now she is nearing the point where these resources will be exhausted. Nor can they be replenished.

The gold production of Japan when operating at capacity is $75,000,000 a year. From New Year's day to April 21 this year she shipped abroad $33,500,000 in gold to pay for cash purchases, but a whole year's production would carry her only two weeks in a war which is costing $5,000,000 per day.

Critics claim that eventually Japan's blunder will be fully revealed. She cannot keep on paying cash and there is no place where she can turn to secure credit. Then what?

Indian "Feels" Coming Rain

Last Sunday afternoon we sat for a short time on the porch of Wilford Jacob's home on the shore of Lovesick Lake. Wilford, Indian guide and trapper, has a snug little property there. On that afternoon there was quite a wind blowing. Driving through the country one could notice that the leaves on the trees were doing what we often call "turning over" before the wind, and that we were sure was a sign of rain.

The suggestion was made to Wilford that there would be rain soon; wind was coming from the south-east . . . leaves were turning over and so on. But Wilford said there was not going to be any rain, and that of course prompted the question as to how he knew, and also that he might predict how long before it would rain. Also if he could tell the weather so well just what method did he use.

Wilford explained he did not go much by wind or clouds; he knew nothing at all about the depressions or air movements which are published daily in this paper. He knew when it was going to rain because "he felt it." His explanation was like this:

"When it is going to rain I feel it in my head. It is not like a headache because I never have headaches. My grandmother was the same; she could feel rain and I remember her telling me when I was very small that I was the same; I had the same feeling she had. I can't tell you exactly what the feeling is like but it is a sure one. I will telephone you from around here some day when it is going to rain and I will tell you just about when it is going to come."

That was on Sunday afternoon, and in order to get something a little more definite we inquired if there were dry or wet days coming through the week. Would there be any rain in three days or four? Wilford was certain there would be no rain for several days.. "The week will be more than half through before the rain comes," he said. That meant it would not rain before Thursday and Wilford agreed such would be the case.

We made a note of it on the desk pad and each day since have been checking it off because our Indian friend had pledged dry weather until Thursday. Monday it looked as though he would be wrong as the probs said something about thunderstorms in certain sections. On Thursday morning at 11 we noticed rain on the window. Wilford had been right.

NOTE AND COMMENT

Uncle Sam has ordered the Japanese to vacate American property in China. And if they refuse to obey?

Ecuador reports its oldest citizen as celebrating his 130th birthday. When a man like that really starts in to remember things he must be able to talk everybody else down.

From a class of 138 first year medical students at Toronto only 76 were successful in their examinations. To them the M.D. degree evidently means—Met Defeat.

It is suggested that the Senate be divested of all responsibility in divorce cases. After all folk do not get appointed to that august body merely to hear other people's matrimonial troubles described.

TOLD YOU SO

(By A. R. K.)

¶ He's rather loose of tongue I know, they call him now "I Told You So," he's really earned his name; he knows the history of the town, knows every one who's slipping down, whose bank account is lame.

¶ The man who ran the corner store, he doesn't own the place no more, he couldn't make it go; he did the very best he could, but business never was too good, his funds ran down too low.

¶ 'Twas than "I Told You So" began, to nail this little corner man, he had to spin his tale; he'd seen it coming weeks ago, he knew he'd never make it go and he was bound to fail.

¶ Old Dan is off his job today, don't know how long he'll be away, he didn't get the sack; when they get orders for some stuff, they'll put old Dan back quick enough, be glad to have him back.

¶ I Told You So chinned in once more, he'd seen the like of that before, he was inclined to scoff; he'd mentioned it two weeks ago, and he had felt Dan ought to know, that they would lay him off.

¶ I Told You So just feeds on grief, nor does he like it short and brief, he gloats when men go down; I think we'd hit a better stride, if some day he'd think and decide—how he would leave the town.

"Jittery" Finds Place In Debate

(From Parliamentary Reports)

Mr. WOODSWORTH: As yet I do not think the Minister of Justice has definitely raised a point of order.

Mr. LAPOINTE (Quebec East): I have.

Mr. WOODSWORTH: Then I would ask the Minister of Justice to state the point of order.

Mr. LAPOINTE (Quebec East): I cannot state it more plainly.

Mr. WOODSWORTH: Then will the minister let me go on until he finds that I am not in order?

Mr. LAPOINTE (Quebec East): We cannot both speak at once.

Mr. WOODSWORTH: I was speaking when the minister interrupted me, and prior to that time there had been nothing whatever that was out of order. The minister interrupted and brought on a discussion without being able to point out any particular in which I was out of order. Taking the words out if his mouth, I should like to say that I am not seeking to instruct the government. I have no such idea in mind, and in the few introductory remarks I made there was no suggestion of anything of the kind. Further than that, I have no motion before the house, nor do I intend to make one. How, then, can the Minister of Justice talk about instructing the government, before there is any motion before the house?

Mr. LAPOINTE (Quebec East): Let my hon. friend be fair. He knows that those words were used by the right hon. leader of the opposition.

Mr. WOODSWORTH: I am speaking to the point of order, or the suggested point of order. I say the Minister of Justice had no right to interrupt me when there was no motion before the house. I am under a debt of gratitude to the right hon. leader of the opposition (Mr. Bennett)—

Mr. BRADETTE: Oh, yes.

Mr. WOODSWORTH: For what? For attacking this question of disallowance, but as a matter of fact I had no intention of bringing up the matter of disallowance.

Mr. LAPOINTE (Quebec East): Then, what is the hon. member talking about?

Mr. WOODSWORTH: Give me a chance to tell the right hon. gentleman. The minister has been talking quite beside the point. I wish he would not be quite so jittery about this matter.

Mr. LAPOINTE (Quebec East): So what?

Mr. WOODSWORTH: So jittery; so frightened.

Mr. LAPOINTE (Quebec East): That is another word I do not know.

Mr. WOODSWORTH: So nervous. Jittery is a word used a great deal on the street these days, and I commend the minister to look it up in some of the slang dictionaries. I wish the minister would not go off on a tack and make remarks that are quite beside the point. Let me repeat. Far from trying to intimidate the government, I have not even a motion to propose, and I had no idea of asking for disallowance. I stand here to bring before the house some grievances of the people of Canada, and I think the minister—who has some streaks of Liberalism in him, anyway—will not deny me the right to do that.

To The Editor

QUESTION

Editor Examiner:

Sir: As a reader of your paper and a Dummer ratepayer I would like to ask—what is the matter with our Dummer men, that a man from Otonabee is hired to construct a portion of the County Road near Warsaw? How would chances be for Dummer men to build roads in Otonabee? Who is responsible?

Has the Reeve anything to do with it? If not, why not?

DUMMER RATEPAYER.

Warsaw, June 2.

STATE OF THE NATION.

(Portland Oregonian)

FROM THE Chicago Tribune's New York City correspondent comes the report that someone on Wall Street has worked out statistics on the state of the nation in a manner that has the great mathematicians of that street puzzled and not too amused. Consider:

Population of the United States 124,000,000.

Eligible for old-age pensions, 30,000,000.

That leaves to do the work, 94,000,000.

Persons on federal, state and city government pay rolls, 20,000,000.

That leaves to do the work, 74,000,000.

Ineligible to work under the child labor law, 60,000,000.

That leaves to do the work, 14,000,000.

Number of unemployed in the nation, 13, 999,998.

That leaves to do the work, 2.

The two workers, adds the statistician, are "me and F.D.R. He has gone fishing and I am getting damned tired."

1,282-FEET COVERED.

(The Canadian Press)

TOURISTS like to stop at Hartland, N.B., and look at the covered bridge spanning the St. John river. It's the longest covered bridge in the world.

The structure stretches 1,282 feet. Its nearest rival, in Norway, is 200 feet shorter. The Government pays a man $100 to $150 every Winter to put snow on it so sleighs can get across.

The bridge also has gained fame because it presents an optical illusion. When a motorist drives across it at 23 miles an hour, small cracks between the board sides of the span appear to run together, permitting a perfect and apparently unobstructed view of the river, as if the bridge had no sides.

SOME OF THEM LOOK IT

(Brandon Sun)

One wife says whenever she is in the dumps she picks hereself out a new hat. So that is where they find them.

NICE SPOT

Tripper "Wasn't there someone murdered here once?"
Guide: "Shouldn't be surprised. We get all kinds of visitors."
—Humorist.

• Then Is The Time To Watch Out

(Sault Ste. Marie Star)

WAY BACK as the 19th century was closing and the 20th was beginning, Mackenzie and Mann, sometimes considered the "bold bad men" of the story, were busy building up in Western Canada a network of railway lines known as the Canadian Northern Railway. At that time it was the general talk that when the connecting line was built across Northern Ontario it would hook up with the Grand Trunk Railway in the east and so form a continent wide system. Indeed, at one time it was suggested that one of the links across Northern Ontario would be the Manitoulin and North Shore Railway, (later the Algoma Eastern), which Mr. F. H. Clergue proposed to build to the Sault. The current gossip even went so far as to suggest that the line would cross Manitoulin Island that connection with the Grand Trunk would be established by means of a train ferry to the Bruce Peninsula, where a motor car ferry now operates.

Those, it will be seen, were the days of optimism. But optimism went even further than that. The building of the Canadian Northern would mean two lines to the west. Yet, the enthusiasts felt that wasn't enough; there should be three. So there came a proposal for the building of a third line, using as a basis the Grand Trunk Railway, at that time confined to the area east of Lake Huron. The Grand Trunk was at first none too enthusiastic over the idea, but a plan was worked out; the railway organized the Grand Trunk Pacific to build lines in the west, and the government of the day, in a burst of generosity and to provide the link between east and west, build 1,000 miles of railway through the wilderness from Winnipeg to Quebec, the national Transcontinental Railway, which passes through Hearst.

How lightheartedly the government entered upon the project is shown by the debate in the House of Commons when Sir Wilfrid Laurier was asked what information he had on the country through which the N. T. C. R. would pass.

"Mountains of it," replied Sir Wilfrid.

"How much will it cost?" he was asked.

"$12,000,000."

Actually the cost was about twenty times that and as for knowledge of the country, one of the contractors on the section through Northern Ontario offered a reward of $1,000 for information as to the location of a gravel pit.

Meanwhile the Canadian Northern, with the aid of various governmental subsidies, was also being stretched across Northern Ontario, with the result that three trancontinental lines grew where one grew before!

Then came disillusionment. The Canadian Northern, the Grand Trunk, the G. T. P. and the National Transcontinental were merged with the Intercolonial in the Canadian National Railways—and the piling up of railway deficits began.

Today in Northern Ontario, the Canadian National main line uses partly the old Canadian Northern line and partly the National Transcontinental. On much of it there is almost no local traffic, while on sections of the Transcontinental there is only one train per week.

There will probably be something of a battle before these lines will be abandoned, for it will be argued that they are opening up the country. But the condition is a drastic picture of what unconsidered optimism will bring. When governments tackle railways, look out!

• Speaking About The Examiner

THE VACATION NUMBER

(Timmins Daily Press)

A VERY FINE, not to say alluring, Vacation number of the Peterborough Examiner is to hand, extolling the beauties, pictorially and in words of the Kawartha Lakes, the Trent Valley and the Haliburton Highlands. Rotogravure pictures in green provide a striking cover, the back cover being a map in bas relief of the whole area from Lake Simcoe to Haliburton and south to Lake Ontario. While pictorially, the edition does catch the beauty of a widely-varied landscape, it is the piscatorial lure that is trolled before the eyes of the reader constantly and by which he is almost bound to be hooked, sooner or later, even if he had to hitch-hike.

HE LIKED OUR HEN

(Woodstock Sentinel Review)

ONE OF THE most interesting photographs reproduced in a Canadian newspaper in a long time appears in Saturday's issue of Peterborough Examiner, and depicts a hen which, having hatched out a brood of ducklings, in puzzled fashion watches them disporting themselves in a large pond and in her anxiety for these problem children even follows them some distance into the water.

• The Selection of Election Stories

(St. Thomas Times-Journal)

ABERHART of Alberta, campaigning in Saskatchewan, where a general election is taking place, has adopted tactics different from those employed in his election appeal to the people of his own province. After his failure to "deliver the goods" in Alberta he knows better than repeat his bribe in Saskatchewan. So in Alberta he has discarded the vague talk about Social Credit dividends and has switched to debt-repudiation, a line in which he is more expert, and one which he expects will appeal strongly to a people who have found the "going" hard in past years.

His favorite platform story, when making his latest promise, concerns a little 90-pound woman, who came to him and said: "Thanks, Mr. Aberhart, for saving my washing machine." It runs this way:

"I knew nothing of her washing machine. But she explained. She was a poor widow with a child to support. She had to do washing by the pound to compete with larger firms. Over the scrub-board she could not make enough to live, washing by the pound. But she ordered a washing-machine. She paid the instalments faithfully, all but the last. Then her daughter took sick and she could not pay the last instalment. And they came and took her washing machine away.

"A neighbor heard of it and he said: "They can't do that; there's a moratorium in Alberta." So he drove down to the store and said: 'You can't take the washing machine away; the Government won't let you.' So the man at the store gave the lady back her washing machine and she came to thank me."

Of course, the story gets a great hand and undoubtedly will gain the Aberhart candidates many votes. But there are other stories, the results of Mr. Aberhart's policies which he seems not to have heard about. There is, for instance, relates the Toronto Globe and Mail:

"The case of Mr. and Mrs. Hudak of Lethbridge, whose predicament was exposed some time ago, but only in the 'falsifying' Alberta press. This couple immigrated to Canada about thirty-four years ago. Mr. Hudak got work in the mines, and after a time had saved enough to make the down payment on a small farm. But as they advanced in years the Hudaks found farm work too strenuous, so they sold out, and with the proceeds bought a small home and a few Alberta Government bonds. This 'nest egg' was 'guaranteed' to yield them $60 a year, and was depended on to pay the $40 taxes and the insurance on their home. Then entered the White Knight of Social Credit and with him the famous debt-repudiation legislation. The interest on the Hudaks' bonds was cut to $30. Now too old to work, even at odd jobs were they available, they have been unable to pay their taxes and are faced with the loss of their only remaining asset, which is scarcely that any longer, since, due to the Social Credit bond and debt legislation, they cannot borrow a dollar on their home to save it."

No, Aberhart will not tell that story. He will stick to the one about the washing machine, and weep copious tears as he tells it. That will have sure effect on the voters.

Hard To Believe How Time Flies

JUNE 3

1908: Youths are fined in county police court for swimming in the canal without bathing suits.

Contract for supplying coal to the city schools is awarded to Robert Hicks and Company.

Principal Kenner asks for the appointment of two more teachers to the staff of the Collegiate Institute.

Rev. H. M. Manning is appointed to take charge of New St. James Church when it is opened.

Rev. J. G. Lewis of Mark Street Church is elected secretary of the Bay of Quinte conference.

1918: Tag day on behalf of the Progressive Club's Prisoner-Of War fund, yields $713.17.

Drunken driver who sent his car crashing through a plate glass window is fined $20.

City council authorizes market clerk to collect 10 cents for every car parked on market square on Wednesday and Saturday mornings.

Building bylaw upon which Ald Edgar has been working all winter is tossed out of council.

Pte. Stanley Jackson of Cavan is presented with gifts before leaving for overseas.

1928: City council orders gasoline pumps off the streets in the centre of the city.

Mrs. W. Whitton is elected president at the first annual meeting of the Havelock Women's Institute.

Percy McCoy, who was to have succeeded the late Constable Norman F. Maker here has resigned from the provincial police force.

William West, former member of the 57th Band dies at Smith's Falls. He was war veteran.

Mrs. Henry Furber, former resident of Peterborough dies in Detroit, aged 79 years.

A Bible Message For Today . . . .

GOD IS OUR refuge and strength, a very present help in trouble. Therefore will not we fear, though the earth be removed, and though the mountains be carried into the midst of the sea; though the waters thereof roar and be troubled, though the mountains shake with the swelling thereof. Selah. . . .

The heathen raged, the kingdoms were moved: he uttered his voice, the earth melted.—Ps. xlvi: 1-3,6.

◇ ◇ ◇

And Ahab told Jezebel all that Elijah had done, and withal how he had slain all the prophets with the sword.

Then Jezebel sent a messenger unto Elijah, saying, So let the gods do to me, and more also, if I make not they life as the life of one of them by to-morrow about this time. And when he saw that, he arose, and went for his life, and came to Beersheba, which belongeth to Judah, and left his servant there. But he himself went a day's journey into the wilderness, and came and sat down under a juniper tree. . . .

And he came thither unto a cave, and lodged there; and, behold, the word of the Lord came to him, and he said unto him, What doest thou here, Elijah? And he said, I have been very jealous for the Lord God of hosts: for the children of Israel have forsaken thy covenant, thrown down thine altars, and slain thy prophets with the sword; and I, even I only, am left; and they seek my life, to take it away.

And he said, Go forth, and stand upon the mount before the Lord. And, behold, the Lord passed by, and a great and strong wind rent the mountains, and brake in pieces the rocks before the Lord; but the Lord was not in the wind; and after the wind an earthquake; but the Lord was not in the earthquake; and after the earthquake a fire; but the Lord was not in the fire: and after the fire a still small voice.—I Kings xix: 1-4, 9-12.

A Bit of Nonsense

THE OTHER STORY

Motorist (stopped for speeding): "What I know about driving would fill a book."

Constable: "Yes, sir. And what you don't know will fill mine."

Home Mission Day Observed At Convention

Continuing in convention, the Women's Baptist Home and Foreign Mission Society of Ontario West entered its third day Thursday. As "Home Mission Day" there was a fine representative gathering of delegates, all eager and interested, who were led in the morning's devotions by Mrs. Bert Jackson, Peterborough.

A series of interesting and helpful ten-minute reports were heard during the forenoon, touching briefly many of the important phases of work done during the year. As given by the secretaries or superintendents these reports carried an authoritative summing up. Among them are found:

Report.—Reading Course Secretary, Mrs. J. W. Patterson; Comfort Box Sec., Mrs. A. T. McNeill; Treasurer of Indian Fund, Mrs. J. D. Stevenson; Literature Dept., Mrs. C. N. Mitchell; Mission Band Supt., Miss Hilda Calvin; New Canadian Christian Fellowship, Mrs. E. Heath, Recording Secretary, Mrs. O. B. Coumans; Treasurer, Presentation of Estimates, Mrs. V. J. Towers; Moulton College, Mrs. F. H. Adamson.

At the conclusion of reports a very impressive "Quiet Hour," was led by Mrs. D. C. Jones, who spoke of our great need for "Patience," "Kindness" and "Humbleness" in our every word and action in our daily lives, and urged that we earnestly pray for more "Love."

The election of officers and members of the board of this department was held just before adjournment, and resulted in the following:

Hon. President, Mrs. R. J. Marshall; President, Miss Jennie Pearce; Vice-presidents: 1st, Mrs. W. E. Campbell; 2nd, Mrs. V. J. Towers; Rec. Sec., Mrs. O. B. Coumans.

Board Members.—Mesdames Jos. Jones, J. B. Campbell, Richmond, Heath, H. Pettit, P. C. Reed, Pinnoch, Goodes, Greenslade, Flint, Cummer.

Afternoon Session.

On the platform at the beginning of the afternoon session, with the newly elected president, Miss Jennie Pearce, were the following home missionaries:

Miss Florence Maybee, Polish work, Toronto.

Miss Nellie Smith, Royce Avenue Polish work, Toronto.

Miss M. Renton, Anna Phelps Memorial Mission, Windsor.

Miss Benedict, Brantford.

Miss O. Wilson, Guelph.

Miss Olive Hunter, Hamilton.

Miss Florence Maybee offered a prayer of thanksgiving for the faithfulness of the retiring officers and that power may be given the incoming officers.

"Behold I have set before thee an open door," said Jesus, and this is surely applicable to our Home Mission Work, said Mrs. A. W. Greenslade, in her report of secretary to missionaries, "with all the open doors from coast to coast." Going from the district covering Montreal to New Brunswick and clear across the continent to the Western Provinces, she gave an optimistic report of the work on all the fields and of the many doors that were opening up after persistent work by our missionaries and workers. Our hearts burn within us as we realize the privilege that is ours in sharing in this greatest of all work, that of making Christ known, and we would go on to even greater activity in the Master's service as the days go by. "We may all have a part in the building; we may each be a part of the plan."

The work in the "New Canadian Christian Fellowship" made possible by the Jessie Zavitz Memorial Fund was covered in a most interesting manner by Miss Marion Pearce. "Why can we not show our New Neighbor "Love in action?" she asked. "There is personal work for each one of us in this New Canadian Christian Fellowship. Watch wherever you are and you will have the opportunity of making friends with our new Canadians. Think of the thrill of hearing one of them say: "I know—you—me—friends."

The absence of the beloved retiring president, Mrs. J. R. Marshall, was deeply regretted by all. A telegram of good wishes for the success of the convention was read by the secretary, Mrs. O. B. Coumans, as well as her address. "With years rich in fellowship much has been accomplished. And what a challenge there is when we think of the scope there is for the work," Mrs. Marshall said. "It is good for us to once a year climb the hill of Mount Vision and look back over the year past ,and we must not only see the far goal ahead, but be ready to go forward to it. Women must be "shipbuilders"— Friendship and Citizenship—safeguarding our country by these. Without love we are nothing and our work comes to nought. Let us gather together and take a long look ahead and follow our Master in "Whom we live and move and have our being."

"Sometimes we missionaries get very tired making our reports, but after listening to the splendid reports given at this convention, I have resolved to spend twice as much time in preparing my next one," said Rev. George Balla. Telling of "Work Among Our New Canadians in the Northland," the speaker paid special tribute to the Circle and Young Women of New Liskeard who sent him on his Northern trip last year making it possible for him to tell of the work there."

The Vast Northland.

"This vast territory in the Northland covers over 1,500 miles, and only occasional visits do not show very great results any more than a slight shower would affect some of the drought stricken areas in the West. And in so many of these lumber camps it is very difficult to keep in touch with the people as owing to existing conditons they are constantly moving from place to place and we lose touch with them.

"A Christian teacher said he felt like a 'spark in a ton of asbestos' among these people of the Northlands—so far away from Christian churches and people. Walking 6 to 8 miles to a Sunday service in some places. Hungarians who have never had the opportunity of attending a church service since leaving Hungary.

"We need your prayers," he said, "and your patience with the people—it takes time for them to learn to speak as we do. Practise New Canadian Fellowship. Christianize first and Canadianization will come of itself."

Poster contest awards were made for the best poster, as follows:

First prize—10 yearly subscriptions to the "Link and Visitor," Ontario Street Circle, Stratford.

Second prize—5 yearly subscriptions to the "Link and Visitor," Olivet Circle, Toronto.

During the afternoon a delightful sacred solo, "I shall not again pass this way," was the offering of Mrs. George Batley of Park Street Church accompanied at the piano by Mrs. C. Corbett, who also played for the hymns of the session.

STOMACH PAIN

If you have gnawing stomach pains between meals, your case is something like that of Mr. A. B., of Scarboro. For ten years he suffered from these nagging stomach pains between meals. During all this time he had tried dozens of treatments and remedies. Finally he took Maclean Brand Stomach Powder. "From the first dose I felt like a new man," he writes. "Every time these pains come on I take a dose or two of Maclean Brand and in a minute or two they have vanished."

When you get those pains in you stomach, or gas, dyspepsia or heartburn put you in great discomfort, your trouble is in an acid condition. Maclean Brand Stomach Powder, which is used in leading British hospitals, counteracts this condition. It relieves the pain and soothes inflamed tissues. Get a bottle—either powder or tablets—at druggists, 75c. Be sure to look for the signature, "Alex. C. Maclean", on bottle and carton. None other is genuine Maclean Brand Stomach Powder. 110

A paint made for the hulls of ships is surely the best finish available in protective coatings.

Lowe Brothers offer you *at no greater cost* such a marine finish for your home in "High Standard" Paint. See your dealer.

F. R. J. MacPherson & Son
450 GEORGE ST.
Phone 386-W
"Exclusive Dealers"

Buckhorn Welcomes Governor-General

School children lined the dock at Buckhorn on Wednesday to see the Governor-General pass by. They waved flags and sang the National Anthem for Lord Tweedsmuir, cheered him to the echo when he proclaimed a school holiday in honor of his visit. (Examiner Staff Photo.)

Seymour West Pair Observe Anniversary

(Examiner Correspondence.)

CAMPBELLFORD, June 3—Members of the family and neighboring friends gathered at the home of Mr. and Mrs. George Stanbury, Seymour West, on June 1 to offer congratulations on the occasion of their fortieth wedding anniversary.

Both were born in Seymour Township where they have resided ever since having first lived on the Stanbury homestead only a short distance from the farm which they now occupy. Mrs. Stanbury was the youngest daughter of the late Mr. and Mrs. Edward Owen of Campbellford and it was at the Owen residence the marriage was solemnized in the year 1898 by the late Rev. W. E. Cooper.

Among the many letters of congratulation they received was one from the Rotary Club at Bath, N.Y., of which a son Gerald is the president. At the present time both are enjoying excellent health and although for many years Mr. Stanbury went into farming on a large scale he is at present working only two acres which is sufficient to supply all their own needs. Of their family of seven, four boys and three girls, all are living and only one, Mrs. Frank Hogan of Fairport, N.Y., was unable to attend the anniversary celebration. Those home to wish their parents many years of continued happiness were Mr. and Mrs. Edward Stanbury of Campbellford, Messrs. Gerald and Clarence of Bath, N.Y., Ronald at home, Mr. and Mrs. John Kane and daughter, Jerene, and Miss Lillian Stanbury of Albany, N.Y.

England expects to have over 70,000 Girl Guide campers in nearly 4,000 camps this summer.

The Stars Say . . .

By GENEVIEVE KEMBLE

For aSturday, June 4.

This should be an active day, according to the lunar transits, but not an entirely propitious one. While new undertakings may look promising, there may not be lucrative returns at the present time. There may be delays and postponements, together with financial problems. Speculation is hazardous; avoid risks.

If This Is Your Birthday.

Those whose birthday it is may have a year in which the energies may be under fine impetus for action and constructive work, but the returns may not correspond with the effort put forth. There may be impediments and delays, but hazards in the use of funds, especially in speculative enterprises. Diligence and prudence may save the day.

A child born on this day may be energetic and ambitious, with much practical talent, but it may meet with obstacles and delays in accomplishing its ambitions. It may have rather fluctuating financial experiences.

Urge Cave Dweller Go To Relatives

TORONTO, June 3.— (CP).— Fred Delaney, 65-year-old Don Valley cave dweller, remained in his crude hillside dwelling on the outskirts of Toronto to-day despite the declaration of the relief administrator, Joseph Vernon, that he should go back to his relatives in Parrsboro, Nova Scotia.

John Hollinger, chairman of the East York Relief committee, said to-day that Delaney should get back to his family because in his present situation "anything could happen to him and no one would be the wiser for weeks."

Delaney has been living in seclusion for some years in the township. He formerly made a little money by collecting scrap metal, but of late months has been subsisting on relief.

A despatch concerning his plight yesterday gave Mrs. Annie Moore, of Halifax, a sister, the first word of her brother's whereabouts in 19 years.

Nazi Press Violence Grows Over Shooting

BERLIN, June 3—(CP-Havas).—The German press to-day grew increasingly violent over the cafe shooting incident at Eger in which two Sudetens were wounded by a Czech soldier.

The Voelkischer Deobachter, Nazi party organ, said responsibility and guilt did not lie with the officer who did the shooting but with the authorities in Praha.

"This is the result of savagery without parallel in Europe," the paper said. "The Czechs can no longer claim to be a civilized nation. They have fallen to the asme level as their faithful friends, the criminal scoundrels of Moscow."

Under the headline "Scandal of Europe," the Lokalanzeiger said: "Czechoslovakia is the scene of unleashed soldiers' excesses and has nothing in common with a state. Foreigners are no longer sure of their lives. The police act like the Okhrana (Czarist Secret Police). All who speak German are prey for the Czechoslovakia brutes."

The Berliner Boersen Zeitung said "the treatment imposed by Praha on the Sudeten Germans is more brutal, more shameful than the most backward negro tribe would be obliged to accept."

THE NEW MODERN AIR CONDITIONED

Ice Refrigerator Saves You Money

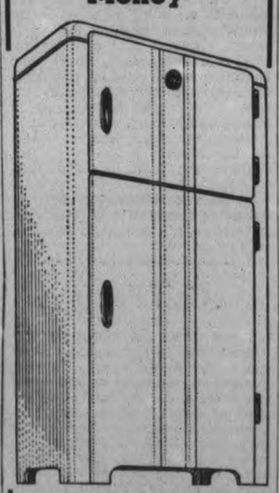

Large Family Size approx. 5½ cu. ft. Approx. 13¼ sq. ft. of shelf area.

69.00

THE INEXPENSIVE REFRIGERATOR ILLUSTRATED GIVES YOU—

- Constant Low Temperature
- Conditioned Air
- Washed Air
- Humidified Air
- Cheaper Operating Cost
- Ice Lasts 4 to 7 Days
- Extra roomy Food Compartment

10 Days Free Trial
Ice Supplied

ALLIN ICE CO.
Ask About New Low Prices
Phone 6

SHOP AT **ZELLER'S** RETAILERS TO THRIFTY CANADIANS IT PAYS

Savings on SUMMERTIME NEEDS

LOVELY NEW SHEERS

Cool summer sheers in dark and pastel shades that are so appropriate for summer. Each with matching slip. Finished with sash belts. Sizes 14 to 44. ..... **3.98**

"TAHITI" CREPE DRESSES

Featuring jacket and cape styles for youthful misses. High and low neckline with throw-over tie finished with ornamental buttons and patent belts. Sizes 14 to 20. ..... **3.98**

WOMEN'S POLKA DOTS

White background with colored pin and polka dots, always a favorite with those who dress smartly. Popular cape styles. Sizes 14 to 44. ..... **1.98**

PASTEL CREPE DRESSES

Still among the leaders in popularity are the cool pastel crepe dresses now being shown in numerous styles. Featuring cape effect and short sleeves and trims of outstanding designs. Sizes 14 to 44 .... **2.98**

Voile Dresses

Just arrived. An exceptional line of permanent finish American Flock Dot Voiles. Trimmings of crisp organdie. Colors, navy, black, brown, wine, royal. Sizes 14 to 50 ..... **1.98**

White and Pastel Millinery **1.59**

New and snappy styles in Felts, featuring all the season's latest colors. All head sizes. Each .....

AT OUR CANDY COUNTER

Peppermint Humbugs, lb.	15c
Assorted Cakes, lb.	15c
Fudge Peaks, lb.	15c
Fruit Caps, lb.	19c

Savings On Summer Hosiery

Chiffon Semi-Service .... Pair **69c**
All first quality, full fashion, beautiful summer shades. Knee-hi and full length in chiffon. Sizes 8½ to 10½.

SWIM AND SPORT CLOTHES

That will please all members of the family.

LADIES BATHING SUITS

Novelty Wool Suits with shirred front and "Lastex" top. Many popular styles with contrasting straps. One or two-piece suit in sizes 32 to 40 ..... **1.98**

TRUNKS FOR MEN AND BOYS

All wool trunks with belt and double front in various colors
Men's sizes 1.00-1.49
Boys' sizes 89c

MEN'S BATHING SUITS

All wool suits with detachable top in several color combinations. All with white canvas belt. Sizes 34 to 44. Each **1.98**

BEACH ROBES

Heavy terry cloth in maize and white with contrasting trim. Two pockets. Three-quarter length. Zipper. Small, medium and large. Zeller priced **2.98**

SUN BONNETS

Large straw hats in many colors. For beach wear **25c**

At Our Toilet Goods Counter

"Kahane" Toilet Preparations—

Hand Lotions	25c
All Purpose Cream	25c
Bubble Bath	15c
Hinds' Honey and Almond Cream	15c, 25c, 45c
Assorted Talcum Powders	15c
"Drene" Shampoo	15c, 59c

White Shoe Cleaners

Colorshine—Bottle	10c
Shu Milk, Spic and Span, 2-In-1, Egyptian White	15c
Nugget Cake	12c
Shu Milk, Instant White, One-White, bottle	25c

Check These Values

Cookie Tins—Popular size, bright colors 25c

Bread Box—Roll-top cover. Several colors 1.00

Waste Cans—Step-on style. Popular size 89c

Ice Lipped Jug—Good quality crockery. Popular size 25c

Terry Towels—Softly woven with fancy colored borders. 22 by 42 inches 25c

Summer Tumblers — Generous size with different smart designs and colors ..... 2 for 15c

Crockery Bowl Sets—Six brightly decorated bowls of various sizes 1.00

Luggage Values

Make your holiday a happier one by having correct luggage! We feature Club Bags, Overnite Cases, Vanity Cases, Week-end Bags, Gladstones, Suit Cases and Trunks. Prices range from .....

$1 to 9.95

You'll be tempted to fill your tie rack with these

SMART TIES 25c

Temptingly low priced. Each only .....

We are staging the biggest Tie promotion in our history. You must come in and see the grand array of new patterns that we have purchased for this occasion. Such a low price you will want to buy several. As well as showing four-in-hand Ties there are many smart bows and Tie and Handkerchief Sets.

VISIT OUR SECOND FLOOR

Shoe Section For Real Values

Sandals, Cuban and low heels in a variety of styles. White and many beautifully patterned shades. Sizes 4 to 7½. Pair **1.59**

RUNNING SHOES FOR THE FAMILY

Laced to toe, brown boots with rubber toe cap.
Sizes 11 to 13 **79c** Sizes 1 to 5 **89c** (Men's) Sizes 6 to 11 **98c**

LADIES' WHITE RUNNING SHOES

Laced to toe. Sizes 3 to 8. Pair **89c**

PICNIC JUGS

Heavy earthenware. Will hold one gallon. Keeps food hot or cold **1.49**

SERVIETTES

Assorted colors in packages of 60. Embossed. Fine quality paper. Special **9c**

CUSHIONS

Good quality Oilcloth in many attractive colors. Zeller-priced **25c**

ZELLER'S LIMITED: Retailers to Thrifty Canadians

KRAKAUSKAS, ROSEN FEATURE BALL SEASON'S UPS AND DOWNS

The Guys Who Were Counted On Drop By Wayside As Old Stars And Newcomers Take Spotlight

Jimmy Foxx Throws Surprise With Bat Rosen Going Up

By BILL BRAUCHER
Central Press Canadian Sports Writer

NEW YORK, June 3.—In baseball, just as in the stock market, sometimes they have it and sometimes they don't. Last fall a bright future was painted for Joe Krakauskas, left-hander, who came up with Washington late in the season and won four games. But Joe was sent back to Trenton. Bucky Harris said it was simply a case of inability to get the ball over the plate.

Going on from there, who ever expected Jimmy Foxx to start belting that ball this year the way he has? Last summer the lads were writing Foxx's major league obituary. The same service was being performed in behalf of Willis Hudlin, veteran of the Indians' mound staff, who was able to win only one ball game in the whole darn year of 1936. But Hudlin is one of Vitt's most dependable pitchers now.

One Sticks, Two Don't

Joe Cronin of the Red Sox was counting heavily on Ted Olson and Dick Midkiff, young pitchers from the Little Rock farm. But Ted and Dick have been sent back to the minors for another year. And young Jim Bagby, who was ticketed for farm service, has fooled some of the critics who doubted his stuff and is performing nice chores for Mr. Yawkey.

During the spring training season Clark Griffith was looking all over the United States for a catcher, fearing Rick Ferrell was through. Now Rick looks like a million dollars behind the plate and has been hiting in timely and consistent style. Julius Solters, cleanup man of the Indians, was hailed as the deliverer of the Tribe hopes when he finally signed his contract after holding out all during the training season. He went into a three-week batting slump and was removed from the line-up to the bench, where he sits and watches young Jeff Heath blasting the ball all over the lot. Now it looks like his job.

A Mr. J. H. Dean, who used to have it in copious quantities, seemed to be going there without it before tragedy struck his flipper. Another pitcher, who kissed his fast ball good-by four years ago, suddenly has found it again. We mean Wes Ferrell.

Taking inventory of the assets of the Cincinnati Reds last spring, Bill McKechnie became accustomed to telling the inquiring reporters,

"And, oh, yes, don't forget to put the name of Paul Derringer in there." Derringer, an in-and-outer for several years, was regarded as an afterthought. Now Derringer is the mainstay of the staff and one of the principal reasons why the Reds are in the first division.

Manush Out, Rosen In

Don't be too harsh on your favorite when he takes a row of horse collars at the plate. Look at Hank Greenberg, who was removed from the cleanup spot with the Tigers for a while. For further verification, look up Lou Gehrig's batting mark of other years and compare it with his record for 1938. Heinie Manush started the year as the Dodgers' power hitter. Now Heinie doesn't live here any more, and a young stranger from up in Toronto named Goodwin Rosen is making even the Flatbush folk forget Zack Wheat. Rosen has been hitting around .350 in the lead-off sport. Whoops!

Mickey Cochrane's critics became legion when the Detroit manager accepted Vernon Kennedy from the White Sox in the Walker-Walker deal. Kenedy, who suffered the slings and arrows of outrageous fortune last year, was deemed on the way out by some observers. Now Kennedy is the Tiger ace.

So it goes. Today they've got it, tomorrow they may find themselves without it. And the guys who haven't got it now may be the lads who have it to burn next week. There's a moral in it somewhere, I guess.

SPORT SPICE

By EDDIE BRIETZ

NEW YORK, June 3.—(AP). — The romance between Golfer Horton Smith and Barbara Bourne, sewing machine heiress, began at Augusta, the year Smith won the Masters' Tournament....Sad news for the bookies: Art Rooney, the "Pittsburgh plunger" is reported heading for the Aueqduct meeting next week and expects to have that $15,000. guarantee. for "Whizzer" White in his pocket before the start of the fourth race on opening day..

Harry Long, pro at the Cherry Hills Club, Denver, where the United States open will be played, thinks the course is made to order for Harry Cooper....Lon says the par 4, 470-yard 14th hole will give the boys the most trouble....Joe Jacobs has been at Max Schmeling's spectacular camp so long he can hardly read by eelctric light on his infrequent visits to Broadway...

The Giants are building a glass enclosed, steam heated press box for football writers at the Polo grounds....Mike Jacobs now has the heavyweight, welterweight and featherweight champions and may put another egg—the lightweight title—in his basket before the summer is over.

Louis Trains Hard For Title Scrap

NEW YORK, June 3 (AP).—Joe Louis, the one champion who doesn't appear to be in any active danger from Henry Armstrong's reckless fists, is well along in his training for his combat with Max Schmeling on June 22.

Joe moved into the Pompton Lakes camp the night Armstrong moved out, and he already has boxed 18 rounds, not to mention some 50 miles of road work. The big negro is down to 205 pounds, and he intends to lop off only about five more before he meets the man who knocked him silly two summers ago.

He's 24 now, and the "baby" look has disappeared entirely from his round face.

The principal thing a visit to the camp reveals is that Joe still can be hit with a right hand. Basher Dean, a big, willing black, cracked the champ a half-dozen resounding swats in the course of two outdoor rounds yesterday, and the Basher scarcely has as good a right as Schmeling's.

Soccer Notes

Saturday's soccer bill is a league game between the Brinton Athletic and C.G.E. on King Edward Park. Kick off at three o'clock. Referee, William Downer, who was manager of the Canada Packers for many years.

The C.G.E. were scheduled to play in Deloro on Saturday but the Smelters executive has notified the local executive that the playing pitch is not fit to be played upon therefore the postponement.

Next Tuesday night, Deloro will meet the Canadian General in a league match. Kick off at six.

A special meeting of the local board will be held on Monday night to discuss the affiliation with the O.F.A.

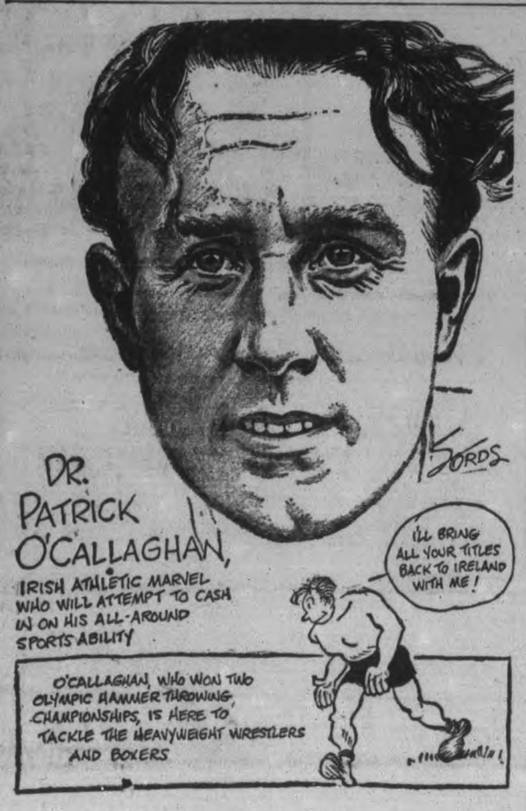

SPORTS -DAY BY DAY-

Digging Up the Local Dirt With the Odd Chuckle or Two

By CEC. PERDUE

QUITE A RAFT of former C.O.B.L. players are taking their ball in intermediate doses this summer in the Bay of Quinte wheel. Of course, Walt Gerow's Gibbards have many of their seniors of last season in action once more for Napanee and a good team it is. Dunno much about Picton. The Kingston Locos lineup includes Jim Arneil, G. Arneil, Mercer, Mickey Compeau, Abber Joyce, Boyd and Udell—all of whom have played in the Central League. And the Belleville bunch have Sonny Green, Alex Weir, Bud Wilkins, Piper Latchford, Speedy St. Louis, Johnny Kerr, Sero and Sinfield—this crew having played at one time or another in the senior setup. So ball fans in that district ought to see some fair tussles run off, even if some of the veterans have slowed up to a snail's shuffle.

• • • • • •

KINGSTON PONIES play the Petes here tomorrow. The first chance local fans have had this season to see the revamped Kingstons in action, with Bob Elliott the playing coach. Wouldn't be surprised to see Joe Daley along, though, in an advisory capacity. It ought to pack in the customers as most Kingston-Petes' frays do, since there is always a dandy battle and plenty of colorful baseball shown. The Petes need this win badly as they've lost two so far and Kingston have copped two in a row. But we hear the Petes will trot out a new southpaw hurler of their own—who is some shucks, too!—and will have Calladine and Murphy back in action. They ought to have a winning combination there even against the Messrs. Pollar & Co.

• • • • • •

BIG ED POLLAR is the U.S. lefthander Kingston threw in against Oshawa last Saturday and he only blanked 'em with two hits and fanned 10. He is said to be a big awkward rookie, somewhat wild, but can really bear down and burn 'em across in the pinches. But Lefty McMally, whom the Petes dug up has something of a rep on baseball mounds, also, and this tilt here tomorrow may turnout to be another sweet twirlers' duel. Gosh knows we can use a good forkside flinger! If he goes right, those scrappy Kingston Ponies won't be bruising the apple overly hard. Joe Jakafby, who ended last season with some doggone good pitching, and Rusa Kitchen will be in reserve. The Petes' batting order is likely to be shifted about and we really expect to see 'em flying high on Saturday. We're pulling hard for Eddie Murphy and his men to cop this contest and start going places.

• • • • • •

LOT OF LOCAL INTEREST in that lacrosse match here tonight when the Inglewood-Caledon crew tackle the locals—on account of this is the team—barring a couple of changes—which knocked the Auburns out of the Ontario semi-finals last autumn. They are said to be as strong as ever and we know Skipper Frank Randle's bunch are better than a year ago. So it stands to reason, the fray tonight should be hotter than a nigger making his 12th pass with the galloping dominoes. The Petes may take their first loss of the season but they'll sure hustle their rivals first like all getout. Ought to bring out the largest lacrosse crowd to date, and the folks should have no complaints during the struggle.

• • • • • •

SOME of the visiting players are, in case you care for monickers: McEachern, Paterson, Petch, Smith, Erskine, Nelson, McConnell, Rayburn, Jones, Walsh, Puckering, Wilson and Chambers. Boss once told us that plenty of names of people always made a good newspaper story. But he nearly canned us the day we copied a page out of the telephone book to help fill up a column! Anyway, here are some more names, the locals: Meyette, Westonfelt, J. Creighton, E. Creighton, King, Dundas, Whitton, Dallin, Crowe, Magee, Worthy, Miller, Chute and Sloan. With Bud Fisher the referee. By the way, Red Creighton now has inflammation of the kidney—but hopes to be out ere too long. So do we.

• • • • • •

PREXY H. S. LEYBOURNE of the Petes this a.m. informed us of the O.L.A. senior "B" grouping in which the local lacrossers will play this summer. Yessir, the club has been raised to a senior "B" rating and put in a dandy setup. We'll have 13 home games here during the schedule, which means Peterborough enthusiasts will see nine teams, besides the homesters, playing at the George St. arena before playoffs arrive. All doggone good squads, too. Yeah, it is an excellent setup and ought to mean a big year for the gutted-stick sport hereabouts. Group 1 includes the Petes, Brampton, Brooklin, Toronto East York and Long Branch; and Group 2 has Hamilton, Orangeville, Woodbridge, Owen Sound and Inglewood-Caledon. A double schedule will be played by the Petes in Group 1 and an interlocking schedule (a single one) with teams in Group 2—making 13 tilts for the Petes at home this year. Then the playoffs, maybe. Start June 7th.

• • • • • •

SOFTBALL FANS at the Bowl last p.m. had a chance to figure the comparative strength of the Men's City Softball League and the Southend Circuit. When Westclox and Nationals collided in a fray ala exhibish—the Clockmen copping a 7-4 decision. So 'twould look like there isn't such a whale of a difference between these loops, when it comes to pitching, hitting and fielding, as one might expect. Since Westclox are leading the uptown wheel at present and the Nats aren't on top of the southend setup. Parsons had an edge in pitching over Collins, and the winners looked a bit better at bat. A nice snappy contest, run off in an hour. Omemee play the Motorists at the Bowl tomorrow in the twilight.

• • • • • •

JUST HEARD of the death in Kitchener the other day of Fred Schultz, long connected with sports in Western Ontario. One of his two sons, Bill, is playing ball in Brantford now. He was pretty well-known around here a few years back. Bill played a trifle of baseball locally, but got into more hockey with the O.H.A. intermediates and the Blood and Thunder Loop, and also coached the C.G.E. lasses a summer in the Girls' Softball League. Came from the Inter-County League in the first place and returned after a mediocre showing up this way.

• • • • • •

PICKING 'EM OFF the Grapevine: Kingston Ponies have an exhibition game with Merritton on July 1st.....Bright's seniors of Toronto took a 6-5 win over Oshawa GM-men last eve at Earlscourt Park, also a game of the exhibition variety....Three gals' softball teams make up the new Lakeshore Loop, Cobourg, Port Hope and Bowmanville, and start June 17th....Chuck Peck will coach rugby at Trinity Collitch and the Cobourg Ghosts this fall, the Wraiths likely being grouped with Trenton, Belleville and Kingston....Orillia Terriers, starry senior lacrosse squad, will play the Petes here on June 21st....There were but 350 paid customers when the Petes lost to the Ponies on Wednesday....Church softball tonight: Majors vs. Knox Seniors at Oval, umps from Mark; Buzzers vs. All Saints Seniors at King Edward, umps from Murray....Keene and Lindsay gal softballers tangle tonight at the Bowl; no one knows yet how good the Keenesters of '38 are....Lot of grid comment on the Orfuns' rise to senior ranks is listed elsewhere today....Quinte columnist, after seeing the Petes' game in Kingston, says our gang needs hitting very much to go anywhere this year; don't worry, we'll get it....How are the school baseball and softball campaigns coming along?....POME: O Daffy Dean and Schoolboy Rowe—seem really on the skids—if they keep being farmed out—they may wind up with our kids!

Paul Dean Is Sent To Red Wings Club

ST. LOUIS, June 3.—(AP).—St. Louis Cardinals announced Thursday Paul Dean had been sent to its Rochester farm club of the International Baseball League on option. Dean will join the club today in Buffalo, N.Y.

The younger brother of Dizzy Dean flew here from Dallas Wednesday for a conference with Branch Rickey, General Manager of the Cardinals, after he had failed to pitch effectively for Houston, the Texas League "farm" of the club.

Quint Canaries

SARNIA, Ont., June 3 (CP) — Quintuplets are nothing. Mrs. Joseph Ash has a canary which hatched quintuplets twice in a few months, and mamma canary and all the little canaries are doing fine, thank you.

A New Spider?

ST. CATHARINES, Ont., June 3 (CP)—Described as a cross between a caterpillar and a spider, a strange bug was brought into town by Archie Easton. The strange insect is thought to be some unusual form of spider.

Cricket Results

LONDON, June 3—(CP)—Batsmen did not find run-getting easy in Thursday's play of the cricket test trial between England and "The Rest." After disposing of their opponents for 298, the England eleven lost four wickets for 204 runs.

William Edrich made 80 for the test eleven. Len Hutton got 40, and Wally Hammond, whose selection as England's captain against Australia in the first test at Nottingham was announced today, obtained 29 runs.

Close of play scores in other first-class matches started Wednesday follow:

Surrey, 179 and 186 (Squires 57, Hollies five for 47); Warwickshire, 138 and 17 for one wicket); at the Oval.

Worcestershire, 192 and 147; Essex, 135 (Perks four for 54, Jackson four for 25) and 31 for one wicket; at Southend.

Kent, 179 Todd 76, Andrews six for 51, Wellard four for 60); Somerset, six for no wicket; at Folkstone.

Lancashire, 173; Sussex, 25 for no wicket; at Preston.

Yorkshire 202; Hampshire, 26 for no wicket; at Huddersfield.

Middlesex, 167 and 53 for four wickets; Oxford University, 183 (Lomas 73, Eager 30); at Oxford.

Gloucestershire, 78 (O'Reilly six for 22; Australians, 151 for seven wickets); at Bristol.

Imported Baseman

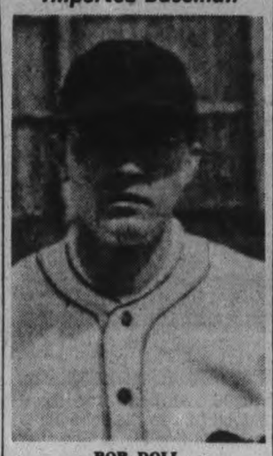

BOB DOLL

The Petes' imported third sacker from the States, who will be seen in action here tomorrow when the Kingston Ponies and the locals clash in Riverside Park. Doll is a smart fielder and hard hitter.

Lawn Bowling

By HERB MARTIN

It looked for a while on Wednesday afternoon as if the rain would compel the committee to cancel all bowling, but the sun came out and with the help of a wind the greens were in good condition—and bowling there was. It was unfortunate for the ladies, though, as their games in the afternoon were called off.

We see up on our notice board the announcement of our big open tournament of Wednesday, June 8. It will be men's doubles, and commences at 1.30 p.m.. The fee is set at $2.50 per pair, and five sets of prizes will be distributed to the lucky winners.

Don't forget the men's tournament to-night. Draw from the board at 7.30 sharp—25c fee.

Scores—

G. Sorenson 25	J. Skinner 12
N. Routley 14	L. Loftus 13
J. Fitzpatrick 10	A. Gillies 2
F. Dearborn 20	D. Bell 15
H. Northrop 12	R. Ross 11
H. Freeman 19	A. Heckman 14
R. Bacon 25	H. Clegg 18
J. T. Braund 22	F. Brown 7
C. Lawrence 16	R. Anderson 14

Bantams Run Wild In Loose Contest

In a weird Bantam Church Softball League affair last night, the George Street crew outran St. James' to take a 37-27 win to climb to the top of the heap. They started off with a mere 15 runs in the first and added to it in big gobs, while the Saints' slugged the apple merrily in several big heats later on. Big hitters were Richardson, Smith and Burnham for the winners, and Murduff, Lawson and Roode for the losers. The victors had an edge in hitting and fielding. The teams:

George St.: Richardson, cf; Greatrix, 1b; Morrow, c; Smith, p; McCurrach, 3b; Quirt, 2b; Burnham, rf; Powell, lf.

St. James': Estlick, 1b; Ellis, p; Baldry, c; Leether, 3b; Wildman, 2b; Rutherford, ss; Roode, lf; Murduff, cf; Lawson, rf.

Golf Facts

TAKE CARE OF YOUR FEET

Feet! The last things the average player thinks about. In fact, I've known many players who never give them a thought until they get tired or sore. And yet they play a mighty important part in the game, for no player can be any better than his feet. By this I mean that the rest of his swing can't be any better than his foot action.

Surely the lower extremities are worthy of more than passing attention. Obviously, the first thing to do is to look to their comfort. Shoes and socks figure strongly in this matter of comfort. Most players wear thin socks with street shoes. The lighter sock may be practical for the small amount of walking a business man does during the day, but when it comes to stepping off four or five miles on a golf course, something more substantial in the way of hose is needed.

I attribute much of the absence of trouble with my feet to the fact that I always wear woollen socks of more than medium weight. And the rougher the going, the heavier the socks. At times I have worn a light cotton sock inside the woollen socks for even greater ease and comfort.

Most golf shoes allow for the wearing of heavier socks so that a trial does not necessarily call for the purchase of new shoes.

Cricket Notes

Neither local club has a match Saturday but there will be an interesting game here. Using Nicholls Oval as a half-way neutral meeting place the Grove school will play a match there against a team from St. Andrew's College. The latter with Upper Canada College, Ridley and Trinity College School form a Big Four in contests in all branches of inter-scholastic sport.

APRIL SNOW ON VESUVIUS

For the first time within living memory, Vesuvius, Italy's volcano, was covered with snow in the middle of April.

Orfuns' Club Football Step Up Excites Much Press Comment

Word of Peterborough's entry into the senior O.R.F.U. this autumn has already spread throughout Ontario and a dozen sport pages in the past few days have commented upon it. Most of them favorably. The local Orfuns will be grouped with Montreal C.N.R., Toronto Balmy Beach, and Sarnia Imperials. The Hamilton Cubs have been dropped. Following are some of the clippings regarding the local entry, picked from various papers:

(Sarnia Observer.)

Art Massucci's Sarnia Imperials and Alex. Ponton's Balmy Beachers from Toronto will be playing on strange gridirons this fall. Montreal's brand new Canadian Nationals have been followed into the senior series of the Ontario Rugby Football Union by the coachless Peterborough Orfuns, last year's intermediate champions.

Word of the new entry was important and pleasant news to Imperial football officials to-day. Jackie Baker, manager of the team, declared that no intimation of the fourth team had been given the local management by the provincial authorities.

Two Backfield Stars.

Two of last year's backfielders, Marsh and Loucks, are said to be senior calibre. Besides that pair, they have Gil Putnam, the rangy middle who starred with Sarnia's first senior squads; Leo Deady, Argo end; Eddie Murphy, formerly of St. Michael's College; Charlie Kearns, ex-Argo, and Don Crowe, Tech graduate from Toronto.

Efforts are being made to line up "Bam" Bamforth, Lambton County graduate of the Ontario Agricultural College, as coach for this year's team. If Bamforth can secure permission from the Board of Education to coach, he gets the job. His work in piloting the Peterborough Collegiate to the championship won him recognition. If he is unavailable the Petes will probably go to Toronto for a tutor.

Plenty of Room.

Peterborough Stadium will seat 3,000 fans and parking accommodation for cars will bring the capacity up another thousand, according to club officials.

With Peterborough in the running the DeGruchy circuit has a balanced grouping for the first time in years. And regardless of how strong Montreal and Peterborough may be they will give more opposition to the Imperials and Beaches than has been forthcoming from Hamilton's second best club.

(Toronto Telegram.)

For the past two years Gil Putnam, formerly of Sarnia, Beaches, and Michigan Tech, has been coaching the Peterborough team, because his territory as a salesman for Imperial Oil has been up that way. He has made a fine job of it, too, but we do not know whether ne will have time to take hold of a senior club. By the way, two of the best football players in Toronto work for a firm with a big office in Peterborough. So perchance even this season the new entry will revive the good old days of Ross Craig and Gene Hurtubise, football heroes of that hamlet in times long gone, and go out and give good battle to the big teams of Sarnia, Montreal, C.N.R., and Balmy. They are game, at any rate.

(Kitchener Record.)

Admission of Peterborough Orfuns to the senior division of the O.R.F.U. rounds out the loop into a four-team circuit, with Sarnia, Balmy Beach, Montreal and Peterborough represented. The jumps are going to be long ones all down the line, but in the event that the teams are fairly-evenly matched, attendances at all four cities should help solve the train fare question.

(Kingston Whig-Standard.)

As hinted some time ago, when Hamilton failed to build a team to measure up to the improved standards of the Ontario Football Union, the franchise was switched to Peterborough and the circuit next fall will be composed of Montreal C.N.R., Peterborough, Toronto Balmy Beach and Sarnia. Apparently Peterborough has been preparing for an entry into the senior ranks for some time as several senior players have located in the Lift Lock City in recent months to strengthen last season's intermediate champions.

(Lindsay Post.)

Peterborough Orfuns, after several years in the Intermediate branch of the O.R.F.U., have entered the senior series. This report, published in the Peterborough Examiner on Monday, came as a distinct surprise to us despite the fact that we had heard rumors and counter-rumors since the close of the last football season. We discounted all reports of Peterborough's entering senior football by the thought that public support down there wouldn't warrant it. The cash customers didn't support the intermediate Orfuns very royally and we can't see them laying any too much on the line even for senior football. One ray of sunshine, however, is the fact that they'll get plenty of support from surrounding centres like Lindsay. There have been enough football fans, of the very rabid type, developed in Lindsay during the past few years that they will probably mean quite an asset to Peterborough's senior club next fall. More power to the executive, a really active bunch of sportsmen, for their courage.

Local Interest.

The dope on the change into senior football is contained in an article on this page in which information interesting to Lindsay fans is contained. Ford Loucks, former local star, is mentioned as an outstanding secondary man. Since there'll be no football in Lindsay this fall, except the L.C.I. team, players like Kirley or Campbell may have ambitions to get into Peterborough. If any of the Peterborough players of last year are fit for senior ball, either of the above are similarly fit. Both are short, chunkily built fellows who have been mainstays of Lindsay's football teams for several years.

(Oshawa Times.)

Definite word is now out that Peterborough Orfuns—who have never won the Intermediate O.R.F.U. championship yet — will now enter the Senior O.R.F.U. ranks, taking over the franchise released by Hamilton Cubs.

It will be nice to see "Gus" Guiltinan and "Danny" Daniels playing rugby on the Peterborough gridiron again. These Oshawa boys wear the Balmy Beach uniforms in the Senior O.R.F.U. race. ePterborough should have a fair team at that, and will no doubt be strengthened by a few "imports" in the near future.

(Belleville.)

Our little "scoop" on the O.R.F.U. subsidizing a senior football team in Peterborough wasn't far off the straight and narrow after all. Last evening the O.R.F.U. admitted Peterborough into the senior football ranks, we presume as a jumping off place between Sarnia and Montreal. The Peterborough Orfuns are to replace the old Hamilton Panthers. The Orfuns intend to play their home games at the Peterborough Exhibition Grounds, where accommodations for 4,000 are being provided. O.K. Cec., good luck.

Mark St. Juveniles Defeat Park Gang

Mark St. Juveniles defeated Park St. 10 to 9, Thursday night at the Oval in a good Church Softball League fixture. Davis on the winners' mound was in Santa Claus mood and handed out no less than 17 free tickets. However, he pitched two-hit bal land fanned seven, getting good support from his mates at bat and in the field. Campbell walked four, fanned none and was nicked for nine safe blows. A fielding feature was Anderson's running catch of Moore's fly in the fifth. The teams:

Park St. — B. Ainslie, Weaver, Campbell, Drury, Martin, Briscoe, J. Ainslie, House and Anderson.

Mark St.—Ralph, ss; Moore, 1b; Curtis, 3b; Scriver, cf; Eason, rf; Robinson, c; Agnew, lf; D. Eason, 1b; Davis p.

	R	H	E
Park St. .....005 000 0—	5	2	2
Mark Street ....204 130 x—10	9	3	

Umpires, L. Agnew and S. Vinette.

Falcons Surprise With 13-12 Win

The fourth series of the Canadian Watercraft Loop softball schedule was staged Thursday night at the Exhibition Grounds, when Falcons surprised the peppy Venetians by a 13-12 count. All teams are now on an even keel with two wins and two losses each, with the Admirals yesterday copping a 30-28 win over Comets in the second tilt. The opening fray saw the Falcons cash in on all chances and Hunter, their hurler, had good support. Ferguson clouted two homers. Some fair fielding was shown and G. Mongraw banged out a double for the Admirals when it was needed in the second scrap. Miller also hit well for Comets. Umpire Doug Mitchell performed his job well. Thursday next at the Ex., Venetians meet Admirals, and Falcons play Comets.

Major League Leaders

(By the Associated Press.)

AMERICAN LEAGUE.

Batting—Trosky, Cleveland, .380.
Runs—Lewis, Washington, 36.
Runs batted in—Foxx, Boston, 51.
Hits—Lewis and Travis, Washington, 56.
Doubles—Cronin, Boston, 16.
Triples—Keltner, Cleveland, 5.
Home runs—Greenbrg, Dtroit, 13.
Stolen bases—Lewis, Washington, 9.
Pitching—Kennedy, Detroit, 8-0.

NATIONAL LEAGUE.

Batting — Lavagetto, Brooklyn, .365.
Runs—Ott, New York, 38.
Runs batted in—Galan, Chicago, and Ott, New York, 38.
Hits—McCormick, Cincinnati, 61.
Doubles— McCormick, Cincinnati, 15.
Triples— Mize, St. Louis; Rizzo, Pittsburgh, and Goodman, Cincinnati, 5.
Home runs—Goodman, Cincinnati, 12.
Stolen bases—Galan, Chicago, 6.
Pitching—Hubbell, New York, 6-1.

Advice To Newlyweds

VANCOUVER, June 3 — (CP) — Rev. Andrew Roddan's advice to husbands—don't let anyone criticize your wife and get away with it if you want to stay happily married. It is one of his "10 commandments" to newlyweds, he said.

Lacrosse Club Joins Senior "B" Grouping

At an O.L.A. meeting in Toronto Thursday night, at which H. S. Leybourne, president of the Peterborough Lacrosse Club, and Pete King attended from here, groupings were drawn up. The Petes were placed in an interlocking senior "B" grouping, having a double schedule with the four other teams in Group 1, and an interlocking single schedule with the five clubs in Group 2.

Group 1 consists of: Peterborough, Brampton, Brooklin, Toronto East York and Long Branch. Group 2 includes: Hamilton, Owen Sound, Orangeville, Woodbridge and Inglewood-Caledon. It will mean 13 home games and 13 away for each club, and the schedule opens June 7th. Playoffs between the groups will be definitely arranged later. It was decided to raise the rating of these teams to a senior "B" calibre in Ontario Lacrosse Association competition.

First section games affecting the locals are: June 7—Petes at Woodbridge; June 10—Brampton at Peterborough; June 14—Petes at Inglewood-Caledon; June 17 — Inglewood-Caledon here; June 24—Long Branch at Peterborough; June 25—Petes in Brampton; June 29—Petes at Long Branch; July 1 — Owen Sound at Peterborough.

Kawartha Golfer On Winning Pair

COBOURG, June 3—A very interesting professional golf match was played by Ben Norris, Pro of the Kawartha Club, Peterborough; Vic Corbett, Pro. and Johnnie Wood, top-notch amateur, Port Hope; and Gordon Watson, Pro, Cobourg.

The team match was won by Ben Norris and Gordon Watson. Low score for the 18 holes, 77, was made by Gordon Watson with Vic Corbett 78. Ben Norris 79 and Johnnie Wood 81.

Vic Corbett had one birdie, Ben Norris, two; and Gordon Watson three.

FREE CAR INSPECTION

on our New

ALIGNING MACHINE

FOR A LIMITED TIME ONLY

We will thoroughly check the front end assembly of your car absolutely free.

We Specialize in Body and Fender Repairing and Painting

Ask for an Estimate on your job.

Sugden & Shadgett

COR. SHERBROOKE & WATER

Phone 3422

Swimming Is Here

ARE YOU PREPARED?

Men's and Women's Satin Elastic Suits, 3.50 to 5.50

Men's Woollen Trunks ..... 1.95 to 3.95

Women's Woollen Suits ..... 1.95 to 2.95

Women's Ripley Suits ..... 2.95 to 3.95

The Smartest and Largest assortment in the city

Remember in Peterborough It's

PLAYMOR SPORTS

Open Every Evening and Wednesday Afternoon

172 Charlotte, Phone 3772

Senior Baseball

KINGSTON vs. PETERBOROUGH

RIVERSIDE PARK

Saturday, June 4th, 3 p.m.

Admission 25c — Main Stand 10c, West Stand Free

SCHOOLBOY ROWE FAILS IN COMEBACK—SENT TO BEAUMONT

Fans Will Remember Detroit Pitcher As Main Support Of Tigers' Pennant Drives

Bottom Drops Out Cochrane Drive For '38 Bunting

NEW YORK, June 3 (CP)—They said so long to the Schoolboy today—one of the grander guys in this baseball business.

They'll remember Schoolboy Rowe for his "How'm I doin' Edna?" when he knocked them in the aisles back in the palmy days. They'll remember him pitching Detroit Tigers to pennants in 1934 and 1935.

And they'll remember him, too, working his heart out this spring trying to come back, trying to overcome an arm ailment that specialists had been laboring over for more than a year.

But it was just no go for the Schoolboy. For four or five innings, the arm held up, although little of the snap was left. Then it went out. Three times this spring he took the long walk to the showers. His heart was there, but that ailing wing couldn't finish what it started.

Back To Beaumont

So yesterday, the Tigers sent him back to Beaumont from where he skyrocketed to the top in 1933. They hope the warm, sunny climate of the southwest may restore the life and zip to the salary whip.

And in Schoolboy Rowe, you have, largely, the picture of the disappearing chances of Mickey Cochrane and his Detroit dynamiters in this year's American League wars.

The Tigers had shown their first consistent winning effort of the season when they headed east, with their first stop Yankee Stadium, where pitching is the No. 1 need of every visiting outfit. With Kennedy up, they finished in front in the series opener Wednesday.

But yesterday, Mickey sent Poof Poffenberger and Submarine Baller Elden Auker to the post and neither had it. The Yanks won both ends of a doubleheader, 5-4, with Spud Chandler turning in a six-hit effort and Red Rolfe whacking a homer, and 5-2, with Monte Pearson hurling his best game of the season, a five-hitter. Tommy Henrich and Billy Knickerbocker supplied the home-run production.

Yanks Gain On Indians

That left the Tigers with a less-than-.500 average for the season again, and boosted the Yanks up to within 2½ games of the American League leading Cleveland Indians. The Tribe outlasted the Athletics in a battle of home runs in Philadelphia and posted a 10-5 victory.

The pace-setting Giants in the National League were rained out in Pittsburgh, but picked up half a game anyway as the second-place Chicago Cubs lost a 6-2 affair to Boston. Johnny Lanning, relieving Milt Shoffner in the second inning, hurled shutout ball the rest of the way.

Homers by Ernie Koy and Cookie Lavagetto featured an 11-5 win for Brooklyn over Cincinnati Reds. Ducky Medwick collected four hits, three of them doubles, to pace the Cardinals to a 12-5 victory over the Phillies.

Dutch Leonard pitched a six-hitter as the Senators swamped the Chicago White Sox 7-1, and young Jim Bagby duplicated that effort in hurling the Red Sox to a 6-1 win over St. Louis Browns.

70 YEARS A CHORISTER

G. Kennedy is celebrating his 70th year as singer in the Garrison Church choir in Windsor, England.

Yesterday's Stars

(By the Associated Press.)

Spud Chandler, Red Rolfe and Monte Pearson, Yankees—Chandler pitched six hitter and Rolfe hit homer with two aboard in 5-4 opening win over Tigers; Pearson allowed five hits to take nightcap 5-2.

Ducky Medwick, Cardinals — Hit three doubles and a single, driving in three runs in 12-5 decision over Phillies.

Jim Bagby, Red Sox— Hurled six-hitter for 6-1 victory over Browns.

Babe Phelps, Dodgers—Hit double and three singles and drove in two runs in 11-5 win over Reds.

Hal Trosky, Indians—His homer, double and single drove in four runs and paced Tribe to 10-5 triumph over Athletics.

Veteran Lacrosser

PETE KING

Veteran forward of the local lacrossers who will resume his feud of a year ago with the Inglewood outfit tonight at the exhibition lacrosse game here between the Inglewood-Caledon Combines and the Petes at 8.30 in the George St. arena.

All Saints Win Over George St.

All Saints Juveniles pulled a Church Softball League surprise last night at Queen Mary by copping a 12-11 nod over George St., the latter's first loss in five. All Saints were shorthanded but got to L. Routley for seven runs and then added five off his cousin, E. Routley. Abraham of the winners pitched neat ball though getting banged about in the late frames. Hamilton, Duncan and Richardson hit homers for the losers as Mortimer hit safely three times for All Saints. Hill pulled off three feature catches for the winners. The teams:

George St.: Richardson, cf; Saunders, ss; Mason, cf; Roberts, cf, ss; Bedford, 3b; Parnall, 1b; Henry, 2b; Duncan, c; L. Routley, p, lf; Woodgate, lf; E. Routley, lf, p; Graham, rf; Hamilton, rf.

All Saints: Robinson, 2b; Ackford, 1b; Reid, c; James, rf; Mortimer, 3b; Hill, lf; Abraham, p.

George St.	000 035 3—11
All Saints	005 214 x—12

Umpires—D. Charton and G. Smith.

Ace Lacrossers Here Tonight

Two of the best intermediate lacrosse teams in Ontario will clash here to-night (Friday) at 8.30 o'clock in the George Street Arena when the Anglewood-Caledon Combines meet the Petes, weather permitting. It will be an exhibition game and should draw a big crowd of fans. All kinds of lightning-fast action and smart play by experienced gutted-stick outfits will make for a nifty fixture. It is something of a revival of the O.L.A. semi-finals last year when the locals lost to the Inglewood crew after a thrilling series, the winners going on to cop the Provincial pennant. They are reputed to be just as strong this season, while the locals have bolstered over the 1937 lineup. It will be anybody's battle to-night.

Following are the Inglewood-Caledon players, with numbers: Chambers (1), Wilson (2), Puckering (3), Walsh (4), Jones (5), Rayburn (6), T. Paterson (7), N. Nelson (9), O. Nelson (10), Erskine (11), Smith (13), Petch (14), S. Paterson (15), and McEachern (16). Maybe a few more, too.

Joe Mayette will be in goal for the Petes, with J. Creighton and Westonfelt on defence. One line has King, Dundas, Whitton and Dallin, and the other has Crowe, E. Creighton, Magee and Worthy. Extra defenders are Miller, Chute and Sloan. Bud Fisher wil lreferee it.

Injury Jinx Hits Orioles

TORONTO, June 3 (CP).—Bucky Crouse, the ex-glass blower who manages Baltimore Orioles of the International League, must be longing for the comparative peace and quiet of a glass factory as trouble continues to follow his harassed ball club.

Bucky's woes began early in the season when Lefty Carl Fischer broke an arm, and the injury jinx has been trailing him since, touching among others, Outfielders Frank McGowan, Ab Wright, Shortstop Nolan Richardson, and Pitcher Harry Matuzak.

Add to these injuries the suspensions handed to a few of the eccentric regulars, and the current seven-game losing streak which has sent the Birds from second to seventh place in less than a week, and you get a picture of what Crouse has had to contend with.

Rollie Stiles, veteran right-hander of the Jersey City Giants, plastered defeat No. 7 on the Orioles yesterday as he held them to five hits to win 4-1.

The triumph moved the Jerseys into fifth place and sent Syracuse to sixth as the champion Newark Bears edged out the Chiefs 7-6 for their sixth straight victory. Meanwhile Buffalo Bisons strengthened their grip on second place by whipping Rochester 4-1 and the Montreal Royals defeated Toronto 7-6 to end a six-game losing streak.

Ponies and Petes Play On Saturday

Kingston Ponies play the Petes here at three o'clock to-morrow (Saturday) afternoon in Riverside Park, weather permitting, in a C.O.B.L. contest. It will be the first showing of the Ponies here this year, and the Petes' second home game of the season. They dropped a 2-0 opener to Oshawa, and lost a 5-0 tussle in Kington last Wednesday. They are determined to break into the victory column at home this week-end, and will be in there battling tooth and nail all through. Manager Eddie Murphy will trot out his strongest squad and make them hustle from start to finish. He feels the Petes are due to crack their early-season jinx this time. Coach Bob Elliott's gang will be equally anxious to cop the nod, and it ought to be a fine fixture before another big crowd of ball rooters.

Ed. Pollar, imported U.S. southpaw, will in all probability pitch for the Ponies to-morrow. It is his turn, and the big left-hander, who blanked Oshawa at home with a two-hit performance, will be worth seeing in action. There are several other C.O.B.L. newcomers on the Kingston team. A new southpaw is likely to hurl for the Petes, and it will be a nifty hurlers' duel. Kitchen and Jakafby will be the reserve tossers. Calladine and Murphy will be in the local lineup, and are expected to aid a great deal on the offensive.

Cricket Results

LONDON, June 3 (CP Cable).—Batsmen did not find run-getting easy in Thursday's play of the cricket Test trial between England and "The Rest." After disposing of their opponents for 298, the England eleven lost four wickets for 204 runs.

William Edrich made 80 for the Test eleven, Len Hutton got 40 and Wally Hammond, whose selection as England's captain against the Australians in the first Test at Nottingham was announced Thursday, obtained 29 runs.

Close of play scores in other first-class matches started Wednesday follow:

Surrey, 179 and 186 (Squires 57, Hollies five for 47); Warwickshire, 138 and 17 for one wicket; at the Oval.

Worcestershire, 192 and 147; Essex 135 (Perks four for 54, Jackson four for 25) and 31 for one wicket; at Southend.

Kent, 179 (Todd 76, Andrews six for 51, Wellard four for 60); Somerset, six for no wickets; at Folkestone.

Lancashire, 173; Sussex, 25 for no wickets; at Preston.

Yorkshire, 202; Hampshire, 26 for no wickets; at Huddersfield.

Middlesex, 167 and 53 for four wickets; Oxford University, 183 (Lomas 73, Eager 50); at Oxford.

Gloucestershire, 78 (O'Reilly six for 22); Australians, 151 for seven wickets; at Bristol.

Typify the Spirit of the Circus

Jean Darrow and "Jet" typify more than words could ever do the spirit of the circus. They are members of the great Cole Brothers circus which comes to Peterborough on Tuesday June 7 for afternoon and evening performances at Exhibition Park.

Nationals Lose To Westclox 7-4

In an exhibition inter-league men's softball game last night at the Bowl, Westclox of the City League took a 7-4 decision over Nationals of the Southend Loop. The losers threatened hard near the finish with two runs in the ninth and it was a neat encounter throughout, with Westclox having a little edge. Parsons pitched nine-hit ball, walked five and fanned seven for them. On the losers' slab, Collins was nicked for 13 safe blows and a pair of free bases as he struck out two. His support was not quite as good as his rival's.

Dormer hit three singles for the victors, as Ellis got a homer and double, and Parsons a two-bagger and single. Rennie clouted two singles for the Nats, with Loucks blasting a double and single. Rennie, Adamson, O'Leary and Foster looked good defensively. The Nats had a neat double-play, Thompson to Cameron to Loucks. Carlson, Westclox catcher, was hurt twice during the fray—as he played without a mask—but stayed in the game. It was a snappy nine-inning affair, lasting but an hour. The teams:

Westclox: Dormer, 3b; Ellis, 1b; O'Leary, cf; Curry, lf; Foster, rf; Gainey, ss; Parsons, p; Watson, 2b; Carlson, c.

Nationals: Hunter, rf; Loucks, 1b; McDonald, cf; Masters, c; Cameron, 2b; Rennie, lf; Adamson, ss; Thompson, 3b; Collins, p.

Score by innings:

	R.	H.	E.
Westclox 020 202 001	7	13	2
Nats 000 101 002	4	9	4

Umpires: Payne and Ranger.

Motorcyclist Killed

ORILLIA, Ont., June 3—(CP).—Jack Dravers, 29, of Gravenhurst, involved with Stanley Brockbank, 22, also of Gravenhurst, in a motorcycle accident last night on Highway six miles south of Gravenhurst, died in hospital here to-day.

The accident happened when Dravers, an employee of Brown's Car Sales Service, Gravenhurst, driving his motorcycle south, with Brockbank on behind, turned out to pass a truck and ran into an automobile belonging to Cole Brothers' Circus and driven by Eugene Scott of Indiana.

Fights

(By the Associated Press.)

Miami, Fla.—Manuel Flores, 119, Mexico City, outpointed Buddy Hayes, 110, Miami, (10).

New York — Joey Fontana, 126, Brooklyn, knocked out Sammy Crocetti, 127, Amsterdam, N.Y. (3).

GOES TO MANCHESTER

MANCHESTER, England — (CP). —After seven years' army service, W. A. Rowlands, Pwllheli, Wales, has signed as a goalkeeper for Manchester City football club. He is 23 years old.

Baseball Record

Standings and Results

INTERNATIONAL LEAGUE.

	Won	Lost	Pct.
Newark	25	12	.676
Buffalo	20	15	.571
Rochester	22	19	.537
Toronto	18	20	.474
Jersey City	19	22	.463
Syracuse	16	19	.457
Baltimore	19	21	.432
Montreal	17	25	.405

Yesterday's Results.

Montreal	7	Toronto	6
Newark	7	Syracuse	6
Jersey City	4	Baltimore	1
Buffalo	4	Rochester	1

AMERICAN LEAGUE.

	Won	Lost	Pct.
Cleveland	25	13	.658
New York	22	15	.595
Washington	24	18	.571
Boston	21	17	.553
Detroit	19	20	.487
Philadelphia	15	21	.417
Chicago	12	20	.375
St. Louis	11	25	.306

Yesterday's Results.

New York	5-5	Detroit	4-2
Boston	6	St. Louis	1
Washington	7	Chicago	1
Cleveland	10	Philadelphia	5

NATIONAL LEAGUE.

	Won	Lost	Pct.
New York	25	12	.676
Chicago	24	16	.600
Boston	19	14	.576
Cincinnati	20	19	.513
Pittsburg	18	18	.500
St. Louis	16	20	.444
Brooklyn	15	26	.366
Philadelphia	11	23	.324

Yesterday's Results.

Brooklyn	11	Cincinnati	5
Boston	6	Chicago	2
St. Louis	12	Philadelphia	5

New York at Pittsburg—Rain.

AMERICAN ASSOCIATION.

	Won	Lost	Pct.
Kansas City	23	12	.657
Indianapolis	22	13	.629
Minneapolis	19	16	.543
Toledo	19	18	.514
St. Paul	16	17	.485
Milwaukee	14	19	.424
Columbus	13	19	.406
Louisville	11	23	.324

Yesterday's Results.

xMilwaukee	5	Indianapols	0
St. Paul	13	Columbus	5
Toledo	5	Minnepalos	4

Kansas City at Louisville — Night games.

Wednesday Night's Results

St. Paul	5	Columbus	1
Toledo	8	Minneapolis	5
Louisville	5	Kansas City	3

Milwaukee at Indianapolis—Postponed.

CHASING THS PROS

BOMBAY—(CP).—The All-India Football Association, at its annual meeting decided on a "serious drive against professionalism and sham-amateurism."

NEW SHIPPING LINE

Japanese plan a large private company for exclusive development of Japanese shipping in Chinese waters.

Knox Boys Lose To St. John's

St. John's Bantams won their first Church Softball League game of the season last night at Central by taking a 19-17 verdict from Knox. A six-run spurt by the winners in the sixth cinched matters in an interesting fray. Knox were shorthanded. Gardiner was the big Knox hitter, with R. Glen and Millen best for the St. John's squad. The teams:

Knox: Gertley, 1b; Sheppher, rf; Gardiner, p; Bestard, c; Gash, 2b; Alcock, 3b; Stewart, lf.

St. Johns: Millen, p; Hebison, lf; Batten, c; Currie, ss; Craig, ss; H. Glen, ss; Honor, 3b; Dutton, 2b; R. Glen, cf; Harvey, cf; Howard, 1b.

Knox	232	107	2—17
St. John's	142	516	x—19

Nearly 3,000,000 are employed in factories of Japan.

DANCING TONIGHT
Rye's Pavilion
MON.-TUES.-WED.
ECONOMY NIGHTS
Admis'n: Men 25c, Ladies 10c
Dancing Free
FRIDAY and SATURDAY
Admis'n: Men 10c, Ladies Free
Tickets 4 for 25c

ONLY A FEW NIGHTS LEFT FOR YOU TO DANCE TO
Eddie Stroud
AND HIS MUSIC
Tuesday, June 7
Added Attraction
All Colored Floor Show
SUMMER GARDENS
Adm. 10c
Dancing
4 for 25c

TONIGHT and SATURDAY
Jerry Wool
AND HIS ORCHESTRA
LAKEFIELD PAVILION
Admission 10c Dancing 4 for 25c

PETERBOROUGH
TUES., JUNE 7
AT EXHIBITION PARK
COLE BROS CIRCUS
ALL STAR SHOW!
with CLYDE BEATTY
GREATEST WILD ANIMAL TRAINER OF ALL TIME!
and KEN MAYNARD
SCREEN'S FOREMOST WESTERN STAR and CONGRESS of ROUGH RIDERS
THIS IS THE BIG SHOW
THE WORLD'S NEWEST AND GREATEST SENSATION
THE GREAT FLORENZO
IN HIS DARING, DEATH-DEFYING SOMERSAULTING AUTOMOBILE
1100 PEOPLE—600 ARENIC STARS—900 MENAGERIE ANIMALS—4 HERDS OF ELEPHANTS—60 CLOWNS—500 HORSES
Brimming Over with Innovations and Wondrous Surprises and a Myriad of Unprecedented World-Wide Features Including:
MAXIMO THE MERRY FAMOUS SLACK-WIRE STAR
FLYING HAROLDS Thrilling Trapeze Stars
GRETONA TROUPE THRILLING HIGH-WIRE STARS—And More Than 300 Others
TWICE DAILY 2 & 8 P.M. DOORS OPEN 1 & 7 P.M.
POPULAR PRICES
Downtown Seat Sale, CIRCUS DAY, At Bond's Drug Store.

Regent
TO-DAY AND SATURDAY
2.30 - 7.00 - 9.00
Gene AUTRY
in
Melody TRAIL
with BUCK
The Wonder Dog
Chapter 3 "Lone Ranger"
Serial Shown at every Performance

MARK TWAIN'S BELOVED CLASSIC
"THE Adventures of TOM SAWYER"
with TOM KELLY
Jackie MORAN • May ROBSON
IN TECHNICOLOR
Extra! Popeye the Sailor —in— "Learn Polikness"
TWO MATINEES SATURDAY—1.30 & 3.30
"Flash Gordon No. 9" Will be Shown at Both Matinees
To-day and Sat.
Daily 2.30, 7.00 & 9.00
CAPITOL

RADIO PROGRAMS

The programs listed are printed as issued by the stations and are subject to change.

Friday (Evening, EDT)

4.45 P.M.
Girl Alone (NBC) WBEN
Interlude, CFRB

5.00 P.M.
Cross Roads Hall (CBS) WJR
To be announced, WHAM
Music Program, CBL

5.15 P.M.
Songs by Carlotta (NBC), WEAF
Dog Heroes, WBEN
Dick Tracy, sketch, CBL

5.30 P.M.
Music for Fun (CBS) WGR
Radio Hour, CKCL
Your Family, WBEN
Gloom Chasers, CBO

5.45 P.M.
Little Orphan Annie (NBC), WBEN
Jimmy Allen, CBL
Royal Rangers, WGR

6.00 Evening
To be announced, CBL
Musical Interlude, CFRB

6.15 P.M.
Claire Wallace, CFRB
Armchair Melodies, WGN
Happy Gilmans, WLW
Evening Bulletin, CBL

6.30 P.M.
London Calling, CBL
Jim Hunter, news, CFRB
Boake Carter, WJR

6.45 P.M.
Lowell Thomas, CBL
To be announced, CFRB

7.00 P.M.
Amos 'n' Andy (NBC) CBL
Just Entertainment, WGR

7.15 P.M.
Uncle Ezra (NBC) WBEN
John Sturgess, songs, WGR
Silverson's Orch., WHAM
Answer Man, WOR
Family Doctor, CFRB
Sports Club, CBL

7.30 P.M.
Organ Recital, CBL
New York Parade, WEAF
Movie Reporter, CFRB

7.45 P.M.
Bolognini's Orchestra, WGN
Unconventional Journeys, CBL

8.00 P.M.
Spitalny's Orch. (NBC) WJZ
Cities Service (NBC) CBL
Drama, CFRB
Weekly Song Sheet (CBC), CBO
What Is a Name? WGN

8.15 P.M.
Musical Program, WJR

8.30 P.M.
Lone Ranger, WGN
Death Valley Days (NBC), WHAM
String Orchestra, CFRB
The United States, CBO

9.00 P.M.
Royal Revue (NBC) WJZ
Hollywood Hotel (CBS) CFRB
Waltz Time (NBC) WEAF

9.15 P.M.
To be announced, WGN

9.30 P.M.
True Story Court (NBC), WBEN
Bamberger Symphony, CBL

9.45 P.M.
Sports Highlights, WGN

10.00 P.M.
First Nighter (NBC) WBEN
Song Shop (CBS) WJR
Madriguera's Orch., CBL
Paul Martin's Music, CFRB
Summer Frolic, WHAM

10.30 P.M.
Hollywood Gossip (NBC), WBEN
Ted Reeve, CFRB
To be announced, WHAM

10.45 P.M.
To be announced (NBC), WBEN
Armchair Club, CFRB
"I Shall Never Forget" (CBC) CBL

11.00 P.M.
Wilde's Orchestra, WABC
Late News Bulletin (CBC), CBL
Barney Rop's Orchestra, WJZ

11.15 P.M.
Dance Orchestra, WTIC
Jimmy Dorsey's Orch., CFRB

11.30 P.M.
Crawford's Orch., CFRB
Poet's Gallery, CBL

12 P.M.
Noble's Orchestra, WABC
Ben Cutter's Orch., WEAF

Saturday (Morning, EDT)

8.30 A.M.
Do You Remember? CBL
Christian Science, CFRB

8.45 A.M.
Morning Devotions, CBL

9.00 A.M.
Eton Boys, CFRB
Breakfast Club (NBC) CBL

9.15 A.M.
Sunshine Express, WBEN
Richard Maxwell, songs, WGR

9.30 A.M.
Fiddler's Fancy, CFRB

9.45 A.M.
Landt Trio, WBEN

10.00 A.M.
Lew White, organist, CFRB
Sweetheart of the Air, CBL

10.15 A.M.
Viennese Ensemble, CBL
Garden Talk, WBEN

10.30 A.M.
Hillbilly Singers, CFRB
The Child Grows Up, CBL

10.45 A.M.
Swing Serenade, CBL
Organ Program, WGN
The Day You Were Born, WOR

11.00 A.M.
Vaughan de Leath, songs (NBC) CBL
Radio Forum, WBEN
Cincinnati Music, CFRB

11.15 A.M.
To be announced, CFRB
Minute Men (NBC) KDKA

11.30 A.M.
Our Barn (NBC) CBL
Instrumental Ensemble, WBEN

11.45 A.M.
Serving the Consumer (NBC) WBEN
Tonic Tunes, WGR

(Afternoon, EDT)

12.00 NOON
Wonderful World, WOR
To be announced, WBEN

12.15 P.M.
Novelty Duo, CBL
Catholic Courier, WHAM

12.30 P.M.
Rex Battle's Orchestra, CBL
Enoch Light's Orch., CFRB

12.45 P.M.
Pet Club, WOR

1.00 P.M.
Musical Program, CBL

1.15 P.M.
Music Styled For You, WBEN
Musical Interlude, CBO

1.30 P.M.
Buffalo Presents, WGR
Afternoon Edition, WLW

2.00 P.M.
Madison Ensemble, CFRB
Music for Everyone, WBEN
London Calling, CBO
The Gauchos, CKCL

2.15 P.M.
Russian Choir, CKCL

2.30 P.M.
Bill Krenz' Orch., WHAM
Motor City Melodies, WGR

2.45 P.M.
Lead-off Man, WGN

3.00 P.M.
Merrymakers, CFRB
Field Sports, WBEN
London Palace, WOR

3.15 P.M.
London Calling, CKOC

3.30 P.M.
Music Festival, WGN
Field Sports, WBEN

3.45 P.M.
Tea Dance, WOR

4.00 P.M.
Tea Dance, WBEN
Charles Paul, organ, CFRB

4.30 P.M.
Top Hatters' Orch., WBEN

Radio Log

CANADIAN CORPORATION

	M.	Kc
CBL	357	840
CKCL	517	580
CBM		1050
CBO		880

COLUMBIA SYSTEM

WABC	349	860
CFRB	435	690
WJR	400	750
WGR	545	550

MUTUAL SYSTEM

WOR	422	710
WLW	428	700
WGN	416	720

NATIONAL (Blue Network)

WJZ	395	760
WHAM	261	1550

NATIONAL (Red Network)

CBL	357	840
WEAF	454	660
WBEN	333	900

CASTROL DRIVES "DULL CARE" AWAY!

No Action Taken By Board On Proposed Street Paving

The Board of Works turned thumbs down Thursday night on a suggestion that two blocks of Water Street from Charlotte Street to Hunter Street should be re-surfaced this year.

Instead the stretch of pavement, admittedly in bad need of replacement, will be patched up and the $6,500 that re-surfacing would have cost will be used for other street work. By next year it is hoped the city will have a plant that will enable it to do this paving itself.

A letter was read from the Warren Paving Company offering to resurface the two blocks in question with warrenite at $1.82 per square yard, or with asphaltic concrete at $1.72 a yard, with 15 cents a yard additional in each case for tearing up the old pavement. The company said the work would have to be done almost at once as they were moving their plant from Lindsay shortly.

City Engineer Parsons said the total cost of the work, if warrenite was used, would be $6,536, while the asphaltic concrete job would cost $6,145.72.

Ald. Glover said that rather than resurface Water Street he would rather see the money spread out over other streets.

Do Its Own Paving.

Ald. McIntyre asked why the city should not do its own paving. He understood a small plant capable of doing the work could be procured at a reasonable price.

City Engineer Parsons said that a plant large enough to give satisfactory service could be secured around $4,500.

On motion of Ald. McIntyre and McCannan, the engineer was instructed to report on the cost of the city's doing its own paving, and on motion of Ald. Cotton and Dutton, was given instructions to patch Water Street as soon as possible.

Mayor Hamilton moved, seconded by Ald. Cotton, that the City Engineer be instructed to level the top of Memorial Park hill at a cost not to exceed $500. Carried.

It was decided that Stewart Street, from Hunter, Charlotte Street to Townsend should be provided with a brisk gutter and re-treated road surface and similar improvements be carried out on Reid Street from Charlotte to Sherbrooke Streets, Brock Street from Aylmer to Rubidge Streets, and Simcoe Streets from Reid Street to Park Street, while King Street will be re-treated from Park Street to Monaghan Road.

Ald. E. R. Wilson (chairman), the Mayor and Ald. Glover were appointed a committee to interview the property owners affected in regard to the rip-rapping of the drain near the De Laval plant.

Hitler's Cloak

When he dedicated a new station in Munich recently, Reichsfuehrer Adolf Hitler turned out to inspect his honor guard draped in a cloak that is somewhat reminiscent of the Duke of Wellington's campaign cape, or the toga of a Caesar. Here is Der Fuehrer wearing the new mantle as he saluted the guard.

KEENE

Mrs. Andrew Bowie, Mrs. (Dr.) Hayes, Miss Elizabeth Bowie and Jack Bowie, all of Toronto, were weekend guests of Mr. and Mrs. Stafford Bowie.

The Misses Frances, Harriet, Genevieve and Mary Driscoll and their nephew, Jack Moher, all of Buffalo, were weekend guests with their sister and brother-in-law, Mr. and Mrs. James Kylie.

The Young People of the Knox Presbyterian Church held an ivory and red kitchen shower for Miss Irene Short, bride-elect, at the home of Mr. and Mrs. John Wood. During the evening a fitting address was read by Miss Zetta Wilson, and Audrey Renwick, Eleanor and Yvonne Draper carried in the gifts. The bride thanked her friends and a dainty lunch brought the evening to a close.

HEAD VARSITY CLUBS

LONDON—(CP).—J. L. Garton, Eton and Magdalen, was elected president of the Oxford University Boat Club recently and A. Burrough, St. Paul's and Jesus, was named president of Cambridge.

Wanted at CHOWN'S

40 OZ. QUART BOTTLES For Use With Oil and Turpentine

BRING YOUR SUNLIGHT SOAP COUPONS

To be redeemed. Same offer as before, plus Pillow Case for 25 English ends. Save these for another six months at least.

HUBERT CHOWN HARDWARE

417 GEORGE, OLD EXAMINER BLDG

Phone 729 Free Delivery

Ecuador Troops Get Ready To Fight Peru

QUITO, Ecuador, June 3.—(AP).—Ecuador's frontier army sharpened its defences to-day in the wake of a new incident of violence in the country's 107-year-old territorial dispute with Peru.

Two Ecuadorian soldiers were reported killed and a lieutenant wounded yesterday in a clash with three Peruvian gunboats, along the River Aguarico in the north-eastern portion of a vast jungle claimed by both countries.

The Ministry of Defence at once ordered troops to refrain from retaliatory aggression, but to "defend themselves with all their characteristic valor."

It was ascertained reliably that Peruvian troops were concentrating at Tumbes, near the frontier and close to the Ecuadorean Pacific coast.

The Defence Ministr yorder charged that Peru, once the centre of Spanish power in South America, was "trampling on Ecuador in an unjustifiable way," and instructed Major Abelardo Aguirre, chief of the military garrison at Rocafuerte, "in no case permit any aggression by our troops, but if they are attacked they must defend themselves with all their characteristic valor."

Cabinet Meets 3 Times.

There was considerable tension here, and the cabinet met three times yesterday. There were unofficial reports the Ecuadorean minister to Peru had ben instructed to demand an explanation. (There was not at once any intimation of Peru's reaction).

Ecuador and Peru have been at odds over sovereignty over a vast area of jungle, approximately the size of New York State, since Ecuador established her independence in 1831.

The territory, sweeping eastward from the Pacific Andees into the continent, is inhabited chiefly by Indians. There are no roads and few white men have penetrated the thick forests.

OBITUARY

JOHN FINLEY HOUSTON.

(Examiner Correspondence.)

TWEED, June 3.3 — John Finley Houston, president of the Houston Lumber Company, Limited, Belleville, passed away at the family residence, 175 Charles Street, late on Tuesday, after an illness of about four months' duration.

In the death of Mr. Houston, Belleville and surrounding district has lost a good citizen and one who was prominent in business and in the activities of church and fraternal organizations.

About ten years ago, Mr. Houston moved from Tweed to Belleville where he assumed a high standing in the affairs of the city. The late John Houston, who was in his 65th year, was born in the Village of Madoc, his parents being the late Mr. and Mrs. Robert F. Houston. For many years he resided in Tweed, where the Houston Company carried on business prior to removing to Belleville. In the Village of Tweed, he occupied a prominent place in the life of the community. For a considerable time he was active in the municipal affairs of Tweed.

In religion, Mr. Houston was a member of the United Church. Fraternally, he was Past Master of Tweed Lodge, No .239, A.F. and A. M., and was affiliated with Eureka Lodge, No. 283, A.F. and A.M., Belleville, Past First Principal of Madoc Chapter, R.A.M., and affiliated with Moira Chapter No. 7, R.A.M., Belleville; member of Tweed Chapter, No. 148, Order of Eastern Star, and a member of the Tweed Loyal Orange Lodge, No. 747. He was fond of sport, and was an active member in the bowling and curling clubs at Belleville.

Surviving to mourn his loss are his widow, who prior to her marriage was Miss Ann Elizabeth Easterbrook, two daughters, Miss Grace Houston, Mrs. Harry Rollins of Belleville; one son, Robert E. Houston, Belleville; one sister, Mrs. B. A. Holgate, Kirkland Lake, Ont.; two brothers, Dr. George Houston, Hamilton, and Frederick E. Houston, of Belleville.

The funeral was held on June 2 from his late residence, Belleville, to Tweed United Church, where the service was in charge of the Rev. Mr. Nicholson and the Masonic Order. Interment was made in the family plot in Victoria Cemetery.

MRS. ROBERT BELL.

(Examiner Correspondence.)

LIFFORD LINE, June 3. — The death of Mrs. Robert Bell on Sunday at Ottawa while visiting her son, Alvin Bell, B.A., teacher of that city, came as a shock to her family and friends. On Friday morning the Bell family, accompanied by Mrs. Bell's sister and brother, Miss Emma and Edward Lathangue of Lifford, left for a week-end visit at Ottawa, intending to return on Monday. Early on Monday morning, before any of the family had risen for the day, Pearl Bell, only daughter of the deceased lady, found that her mother had passed quietly away. For the past two years Mrs. Bell had been in failing health, but was feeling as well as ordinarily when the trip was undertaken. It was thought a stroke had caused her death.

Before her marriage the late Mrs. Bell was Annie Lathangue, second oldest child of the late Mr. and Mrs. William Lathangue (nee Anne Colvin), pioneer settlers at Lifford. Her happy girlhood days were spent at Lifford, where she received her education at Lifford School along with eight other members of the family. Following her marriage at her father's home to Robert Bell of Cartwright, she has resided in that district for many years. To their union were born two children, Miss Pearl Bell at home and Alvin Bell, who has taught school at Ottawa for several years, having married a young lady of that city a few years ago.

A particularly sad feature of the sudden death of Mrs. Bell is the fact that her sister, the late Mrs. John Henderson, passed away only two months previous at the Ross Memorial Hospital, Lindsay.

Besides her husband and children there are left to mourn her loss the following sisters, Mrs. Archie Staples (Minnie), Fleetwood, Mrs. William Patterson (Phoemie), Toronto, Mrs. Albert Finney (Ola), of Fleetwood, and Miss Emma Lathangue, Lifford. The brothers are: Edward and William Lathangue on adjoining farms at the homestead at Lifford and Obie Lathangue of the Western Provinces.

The funeral took place on Wednesday at two o'clock at the farm home, the remains having been brought by train from Ottawa, accompanied by a brother, E. Lathangue. The floral tributes were magnificent and added their silent sympathy on this sad occasion. The service was conducted by Rev. V. Walker, pastor of Nestleton Presbyterian Church, with which the Bell family are closely connected, the late Mrs. Bell having been an active worker in the church, and the community life. During the service an appropriate solo was rendered by Percy Preston of Lifford, accompanied by Mrs. Herbert Neals. The remains were laid to rest in Riverside Cemetery, Lindsay, where the aged parents of Mrs. Bell were laid to rest a few years ago.

Goes To Geneva

Following a series of informal meetings of the international labor office governing body's three groups, it is reported in Geneva, Switzerland, that John G. Winant, ABOVE, of the United States, is virtually certain of election, as director of the international labor office to succeed Harold B. Butler, assistant director. E. J. Phelan, of Ireland, also is a candidate, but it is expected he will withdraw in favor of Winant.

MILLIONS ENJOY NEW PEP AND ENERGY!

DON'T ENVY THEM— BE ONE OF THEM!

Why shouldn't *you* be one of those happy people who jump out of bed *every* morning full of pep and energy—feeling like a million dollars? Let Feen-a-mint chase the gloom of constipation—and see what an amazing difference it makes in the way *you* feel! Feen-a-mint is the delicious chewing gum laxative! It tastes just as good as your favorite chewing gum. More important still, it's gentle, dependable, trustworthy. There's nothing heavy or bulky in Feen-a-mint to burden digestion. Chewing, you know, *helps* digestion. No wonder so many people have already changed to this splendid *modern* laxative! Switch to Feen-a-mint yourself. Try Feen-a-mint tonight—and tomorrow morning you'll "wake up and sing!" 41

Clyde Stallions Of Blue Blood In Field D ay Parade

Two of the Clydesdale stallions shown at the field day held at the Exhibition Park Wednesday afternoon by the Durham and Peterborough Clydesdale Breeders' Association are shown as they appeared in the featured parade. On the left is "Bodyline" owned by James Whittington and Son of South Monaghan. It was grand champion at the Peterborough Exhibition in 1936 and 1937, and senior and grand champion at the Guelph Winter Fair in 1936. It is five years old and was imported from Scotland. On the right is "Carbrook Mac" owned by Sam S. Staples of Cavan. It is three years old and has already won many prizes including reserve junior championship at the Canadian National Exhibition. (Examiner Staff Photo.)

Yesterday's Deaths

(By the Canadian Press.)

Montreal — Alexander Ritchie Dufresne, 66, prominent engineer in Eastern Canada and long associated with the Dominion Department of Public Works and later connected with Canadian Dredge and Dock Company.

Montreal—William Baldwin, 46, assistant manager of the Hobbs Manufacturing Company.

Kingston, Jamaica—Sir Edward Brandis Denham, 62, Governor of Jamaica.

Providence, R.I.—Captain Nathaniel Greene Herreshoff, 90, known in the yachting world as the "Wizard of Bristol" for his designing and building of America's cup defenders.

Bayreuth, Germany—Hans Paul Baron Von Wolsogen, 89, a friend and interpreter of the Composer Richard Wagner.

Kolberg, Germany—Major General Eugen Von Kutzschenback, 100, oldest surviving officer of the Imperial German army.

Toronto—Dr. J. L. Biggar, 60, national commissioner of the Canadian Red Cross Society and veteran of the South African and Great Wars.

Ottawa— Ernest B. Shore, 64, founder and president of the Ottawa Photo Engraving Company and prominently associated with several fraternal organizations in the city.

ENNISMORE

Mr. and Mrs. P. Shannon and daughter, Coletta, of Prescott, spent Sunday with friends here.

Mrs. Agnes Collins of Downeyville spent Sunday with Miss M. O'Donoghue.

Miss Irene Cavanagh, R.N., of Peterborough, is holidaying with her mother, Mrs. Lizzie Cavanagh.

Mrs. Pat Perdue and son Raymond visited Mr. and Mrs. Frank Cavanagh on Sunday.

Burglar Arrested In Lindsay Booth

(Examiner Correspondence.)

LINDSAY, June 3. — Burglary in a local store was nipped in the bud at midnight Tuesday by Constable Reeves, and as a result a young man named Peter Ward, of Toronto, is on remand for a week, charged with breaking and entering. The constable was on his rounds, and when passing the grocery store of J. Burke he was surprised to find the door of the booth annex open. He saw a man hiding behind the door and another man farther in the booth. When in the act of placing them under arrest they turned on the officer and started to put up a battle. One of the men escaped. Ward was taken to the police station and a detachment of the force went out in search of his partner, but he was not located.

An all day session of the police court was staged Wednesday when Magistrate Gee was called upon to hear the charges of resisting arrest, obstructing police and theft in which two residents of Cambray named Douglas (father and son) figured. Provincial Constable Hardy and two officers were given a battle when they undertook to arrest the son on the charge of theft. The officers told their story of the affray in court and stated that the father was most active in obstructing them. He declared that he was not afraid of all the police in the county as well as County Crown Attorney Anderson.

Magistrate Gee sentenced the son to three years in Kingston penitentiary and the father was remanded one week for sentence.

Joyhopping Taboo

LONDON, June 3 —(CP)— Civil aircraft operators have been warned against joyhopping over London at night, or in fact flying within 20 miles of Westminster Bridge between sunset and two a.m. at altitudes between 3,000 and 1,000 feet.

A ban against night flying over London between those altitudes has been issued by the air ministry after it received reports of near collisions between civil machines and unlighted Royal Air Force planes engaged in manoeuvres.

Presbyterians Ask Unity Of Action

TORONTO, June 3—(CP). — An appeal for unity of action between the churches to combat tendencies directed against democratic peoples marked the opening business session today of the 64th annual assembly of the Presbyterian Church in Canada.

The appeal was delivered by Bishop W. C. White, former Bishop of Honan, who brought greetings from the Church of England in Canada as personal representative of Archbishop Derwent T. Owen, Primate of all Canada.

Similar sentiments were expressed by Dr. T. C. Pollock of Phliadelphia, representing the alliance of Reformed Churches, western section. He said that Americans appreciate the stand taken by Great Britain in Europe in the last few months.

"Someone is going to have to stop those who want to trample down western democracy," said Rev. Mr. Pollock. Without our inheritance of justice and truth we are on the way back to the jungle. He reminded the commissioners of the concentration camps in Europe and of those suffering in them for their religious beliefs.

HE WAS ALWAYS TIRED AND ILL

Three Complaints Gave Him a Miserable Time

Suffering from three complaints —disordered kidneys, sciatica, and rheumatism, how could this man be anything else but always tired and ill? This is what he writes:—

"Up to a month or so ago, I had suffered continually from kidney disorder, sciatica, rheumatism, and generally felt off colour. I was constantly tired, and under medical supervision, I tried many remedies, but without effect until I gave Kruschen Salts a trial. In four weeks, Kruschen has brought about a complete transformation. I have a healthy appetite and once more feel that it is good to be alive."—S.V.N.

The kidneys are the filters of the human machine. If they become sluggish, impurities find their way into the blood-stream, and the seed of half-a-dozen common ailments is sown.

The scientific combination of salts in Kruschen quickly coaxes the kidneys back to healthy, normal action. Soon your ailments are relieved and life becomes a joy again. —adv.

For that Nasty Taste in Your Mouth!

Unpleasant Breath—Keep your system clean and refreshed. Any time of the day is a good time to enjoy KKOVAH.

Makes You Fit Keeps You Fit

BIG NEW TIN (family size) FORMERLY 50c Now 39c Regular tin 20c

KKO-Vitalize with KKOVAH SALTS

KEEP Your Family Happy with Buehler's Quality Meats

Rib or Loin Veal Chops 20c

●Guaranteed Quality Meats ●Everyday Low Prices ●Unmatched Cleanliness ●Wider Variety Meat Cuts ●And Superior Service

Some of Saturday's Specials

Bologna Veal Patties 2 lbs. 25c

VEAL Boneless Rolls 17c RUMPS LEGS SIRLOIN REASONABLE PRICES

Blade Roast Bone Out 17c

Short Rib Roast Choice Oven Roast 19c

Rump Roast Young and Tender 18c

Shoulder Veal Chop .15c
Leg Veal Steak 27c
Orange Pekoe Tea ..49c
Shoulder Veal Steak .18c
Rib Boil 10c

Spare Ribs 15c

Butter Rose Brand First Grade With Meat Orders 2-55c

BUEHLER BROTHERS

387 George St. Peterborough Call 3680

FURNITURE COMFORT for Summer

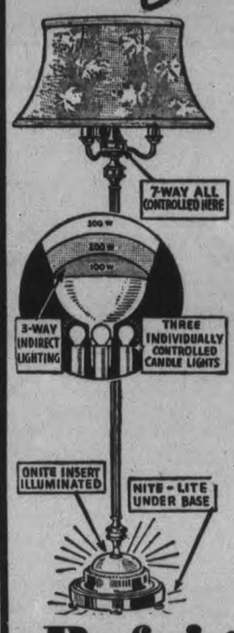

The New Seven Floor Lamp

As illustrated. They have the three-way indirect lighting, 100, 200 and 300 candle power and three individually controlled candle lights, and night light in base. The shaft is heavy grooved metal with heavy base, in Ivory and Old English bronze finish, with colored glass in lamp.

Shades are good quality in choice of silk or Homespun in shades of gold, beige, cognac and egg shell. Tailor made and lined.

VERY SPECIALLY PRICED AT

$13.75

Complete with 300 watt 3-way bulb.

Refrigerators

In white enamel finish. Well insulated, easy on ice. In four sizes at .....

19.85 - 22.00 - 26.50 - 32.00

Two weeks free ice with any of above.

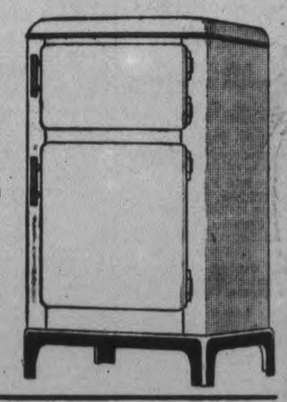

Grass Mats and Rugs

For verandah or cottage use, strongly made with heavy double cotton warp and bound all around in three color combinations: brown, green, and blue.
Size 3 x 6 ft., each 65c
Size 4 x 7 ft, each 95c
Size 6 x 9, each 1.85

Gliders

For Verandah or cottage use in three styles, in attractive colors and designs, and priced at—

16.50 - 25.75 - 32.75

The one at 32.75 makes into a comfortable double bed.

Spring Filled Mattresses 8.95

This is dollars below popular value. These Mattresses are filled with the best of springs and heavy layers of felt on both sides. The covering is a heavy damask ticking in attractive designs, blue shade. A very comfortable mattress. All sizes in stock, 4/6, 4/0 and 3/3. Regular 13.95, for 8.95

Order Early as Stock is Limited

Garden or Lawn Umbrella

Fancy striped duck complete with stand. Special, at .....

8.75

Lay-Se Cot or Sun Chair

Back drops down and makes a full length bed. Easily moved, on heavy rubber tired ball bearing wheels. Steel frames and cushion in heavy, fancy striped duck, at .....

13.75

McBRIDE & FRANKS

431 George Tel. 2069

Value History is Made Again!

We've Planned For Another Record Breaking Event!

After weeks and weeks of planning we are at last ready to repeat our most successful sale of last year—C.D.S. Day! It was a "Record Breaking" event and we are out to better it this year! Save by spending Saurday!

SATURDAY, JUNE 4th

CHECK EVERY ITEM FOR NEWS OF IMPORTANT MONEY-SAVING VALUES

COME EARLY AND COME OFTEN—WE MAKE IT WORTH YOUR WHILE

PYJAMAS, GOWNS and SLIPS

Even More Remarkable than Last Year's Values—Over 300 Pieces

Your Choice $1

A big quantity purchase enables us to make this outstanding offer. Lustre Bemberg, rayon satin and Suede Taffeta. All first quality. In choice of dainty lace trimmed, or tailored styles. Small, medium and large sizes. C.D.S. Day Special, each 1.00

Special! Panties

Here's your opportunity to save, and get a supply of cool Summer Panties. Bemberg Satin and Duchess Satin (rayon), and rayon crepe, in lace trim, or tailored styles. White, Tea Rose, or blue. Small medium and large C.D.S. Day Special, pair ... **.49**

Special Purchase! Slips

Extra! Rayon Satin Slips **.89**

What an opportunity to save! Slips cut from real Silk. Bemberg rayon satin, bias cut, with double row of faggotting at top. Adjustable shoulder straps. White or Nurose. Sizes 32 to 42. C.D.S. Day Special Each .....

Value! Satin Slips **1.19**

The kind you'll want to wear under your best frocks. Made from a good quality Bemberg rayon Satin—in tailored, or lace trimmed style. Choice of white or Nurose. Sizes 32 to 44. C.D.S. Day Special, each..

2-Piece Cotton Crepe Pyjamas **$1**

More Value! Grand cool pyjamas for summer nights. Trim—tailored—2-piece style, in washable cotton crepe. Choice of Maize, pink, blue, rose or white. Small medium, large. C.D.S. Day Special, each .....

Manufacturers' Clearance! Cotton Undies **.25**

Cool, light weight cotton Bloomers, Cuff Panties, Briefs and Vests in shades of Pink, Tea Rose and White. Sizes: small, medium and large. We advise you shop early and get a supply at this Sale price. C.D.S. Day, special, each .....

Deep Lastic Girdles **.59**

2-way stretch, snug fitting, and gives ample support. White only. Small, medium and large sizes. Very specialy. C.D.S. Day, each .....

Semi Step-in Girdles **1.89**

Of light weight cotton fabric with wide mesh... "Lastex" side sections. Sizes 25 to 32. Less than half-price. Special C.D.S. Day, each .....

Extra! "Nemo-Flex" Front Lace Corset

Regular 6.00

Long, firmly boned, side hooking garments with generous hip developments. In strong quality figured cotille. Sizes 25 to 34. C.D.S. Day, only.. **2.95**

"Gossard" MisSimplicity. Extra Special! **3.95**

To fit the average figure, and fashioned from rayon brocaded fabric, well boned. Shaped lace bust section. Sizes 32 to 38. C.D.S. Day, special .....

—2nd Floor, C.D.S.

Opening Hour Special!

9 O'CLOCK SPECIAL

House Dresses **.25**

No C.O.D. Phone Orders—Shop Early!

Misses' and women's cotton print dresses, with short sleeves. A variety of colour. Sizes 14 to 20 and 38 to 44. 9 A.M. Special, each .....

9 a.m. Special! Smart Slips **.39**

9 A.M. SPECIAL 9 A.M. until 10 A.M.

Suede taffeta (rayon) slips. Tailored, bias cut, adjustable shoulder straps. White and Tea Rose. A few "imperfects" in the group. Sizes 32 to 42. No C.O.D. Phone Orders. 9 A.M. Special, each .....

—2nd Floor, C.D.S.

20 ONLY, SAMPLE NEGLIGEES **6.95**

We bought a manufacturer's clearance group of much higher-priced lines, and marked them closely for this Sale. Rayon taffetas, satins, and moires in plains, stripes, and floral designs. Colours: Silver, Tea Rose, Turquoise, Blue, Wine, Black. Sizes 14 to 20. C.D.S. Day .....

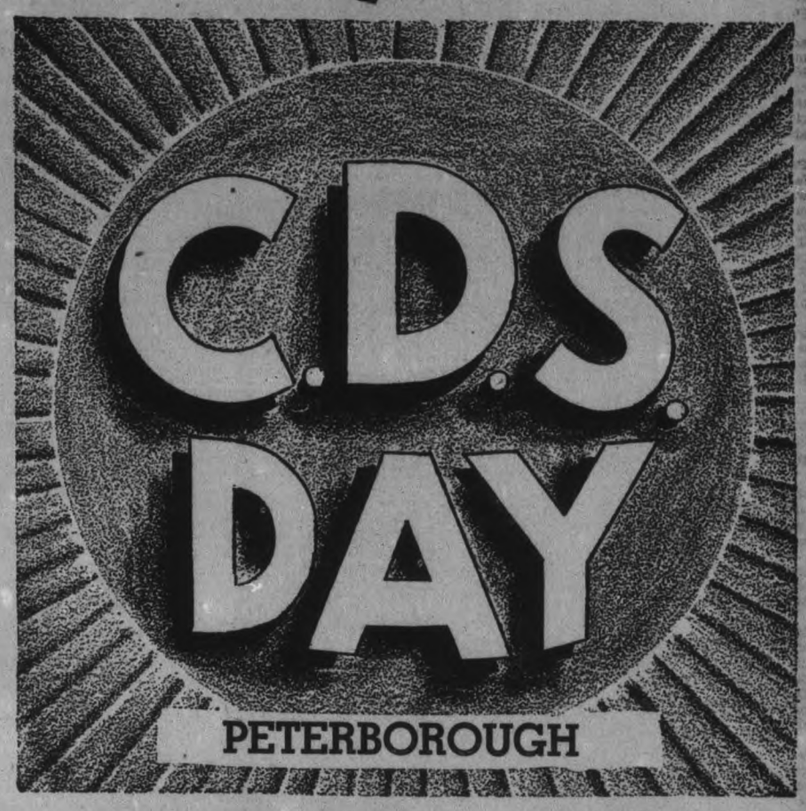

Extraordinary! 400 Misses', Women's Dresses

Ordinarily 1.98 to 3.98 No C.O.D. Phone Orders

A record Day Special, anticipated months ago—that comes to a dramatic realization Saturday—with out-of the-ordinary offerings of value—quality—variety! Rayon crepes and spun rayon materials, fashioned in appealing styles—Trim sport models for the younger miss; Dressy women's matronly types with long sleeves, and fashionable lace, pleating and sash trims—in fact innumberable styles to choose from. Whites, pastels, navy, wine, black and brown. Sizes 14 to 20 and 38 to 46. Come early for choice. C.D.S. Day, each **$1**

Washable Summer Dresses

FOR WOMEN AND MISSES

A stirring line-up of smart frocks, just as practical for the street as they are for home or cottage. Smart slim lines, sport styles, from washable slub rayons and cottons. Short sleeved types with self belts, button and pleat trim. Plain shades of white, yellow, green, blue and pink. Sizes 14 to 20 and 40 to 44. C.D.S. Day, each **1.49**

Printed Rayon Chiffon Dresses

REGULAR VALUE 4.98

A great quantity purchase for the great C.D.S. Day, making possible a price much below ordinary! Cool, lovely dresses. Printed chiffons with plain rayon slips, and plain chiffons with flowered slips, jacket and redingote frocks for matronly figures Colours: Navy, Wine, Brown, Black, and Dusty Blue. Sizes 14 to 20 and 40 to 48. C.D.S. Day, each **2.98**

—2nd Floor, C.D.S.

IF YOU CANNOT COME TO THE STORE PHONE 3000

Special! Women's and Misses' Summer Coats **9.95**

Polo Cloths! Cheviots! Basket Weave types! Cloths you'd expect to see in coats priced dollars more—and every one finished with a lining to the hem. Fingertip toppers, three-quarter and full-length swaggers . . . pastels and soft wool, whites. Sizes 14 to 40. C.D.S. Day, each .....

Special Knit-to-Fit Bathing Suits **2.98**

ORDINARILY 3.98 AND 4.98

Another great Sale Feature! One and 2-piece styles, knit from fine wool yarns, jersey lined. Featuring fashionable 1938 details, in halter necklines, bra-fronts, low cut backs and cord trims. Colours: white, coral, wine, sea green, dusty rose, turquoise, yellow. Sizes 34 to 42. C.D.S. Day, each .....

Lovely Blouses for Misses

Ordinarily Priced 1.98 and 2.98

A group of unusual and pretty novelty, dressy and tailored styles, in rayon taffetas, silk crepes, chiffon voiles (rayon) in plain colors, pin dot and floral designs. Sizes 14 to 20. C.D.S. Day, each **$1**

EXTRA SPECIAL!

New Wool Felt Hats **$1**

A big array of pastel wool felt showing sport brims, off-the-face, bretons, boleros, sailors, rollers . . . Trims of ribbons, feathers and fancy ornaments. Styles for matrons and misses. Colours: Sand, pink, green, blue, yellow, rose, white, etc. Head sizes 22-23. C.D.S. Day, each .....

—2nd Floor C.D.S.

THE CANADIAN DEPARTMENT STORES LIMITED

A BIG THRIFTY SATURDAY for C.D.S. SHOPPERS

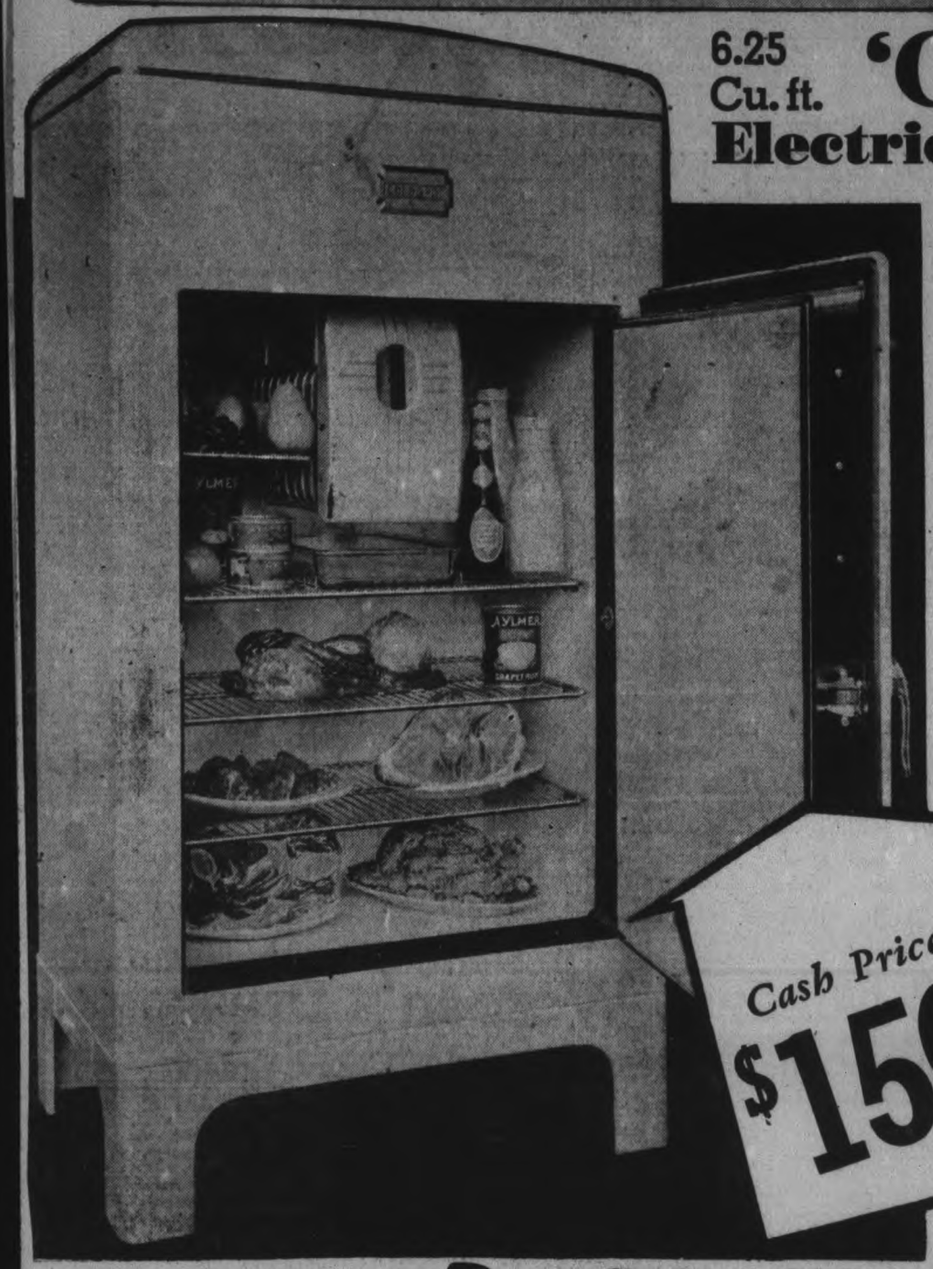

6.25 Cu. ft. 'Coldspot' Electric Refrigerator

With 5-Year Protection Plan

This Spring hundreds of people have taken the opportunity of providing themselves with economic electric refrigeration by buying these Special Coldspots at Away Below Usual Prices!

Here is another great offer! We were fortunate to obtain a limited quantity of these 1937 models—practically identical with this year's model—and are offering them at this Opportunity Day Price!

Not fours, nor fives but SIXES! With spacious interiors capable of holding food for a good sized family.

Coldspot refrigerators need no further recommendations. They are giving satisfactory service in hundreds of thousands of homes in Canada and United States. Powered by the famous "Rotorite" current cutter unit which has only five moving parts and these sealed in oil—quiet, powerful, economical!

- All porcelain enamelled interior—acid resisting round corners.
- Duiux chip-proof exterior—porcelain enamelled interior.
- Over 12 sq. ft. shelf area—3 whole shelves and 1 half shelf.
- Space for tall bottles and jars.
- Automatic interior dome light.
- 3 trays—96 ice cubes; finger-tip tray release.
- Height 55⅞", width 30", depth 27⅛".

Cash Price **$159**

Backed for Dependability by C.D.S. 5-Year Protection Plan

Five years' protection on sealed system and motor of "Rotorite" mechanical unit; one-year protection and service on whole refrigerator as outlined in certificate.

Mantel Radios

Battery

Splendid 5-tube super-hetrodyne with dynamic speaker. 2 watts output, magic brain, continuous tone control. C.D.S. Day, complete with tubes and batteries **49.95**

Electric

New 1938 Viking radio that is peppey, good looking, sensitive and selective! Four-tube model that would ordinarily be priced at 34.75. C.D.S. Day Budget Plan Price **26.50**

Down payment 2.50 and 10 monthly payments of 2.40

—Basement, C.D.S.

FEATURE! WABASSO Hemstitched and Plain Hemmed COTTON SHEETS

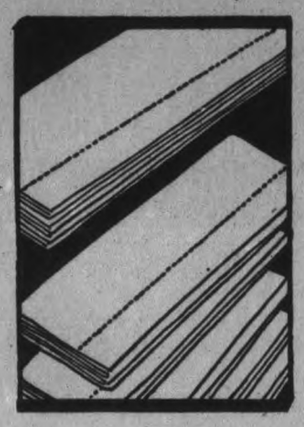

.98 EACH

"SLIGHTLY IMPERFECT"

Our buyers searched the markets for weeks in order for us to be able to present this "record" value for C.D.S. Day! Note the extra large size—80 x 100 inches. Made of good quality cotton by the famous Wabasso Mills. Be early...buy a supply Saturday! C.D.S. Day, each ..... .98

"Colonial" Hemstitched COTTON SHEETS

2.98 Pair

Sheets for which you would generally expect to pay much more than 2.98. Made of heavy, closely woven sheeting with hemstitched hems. Extra large size—81 x 100 inches Cellophane wrapped. Be early and SAVE!

Extra! Wabasso Hemstitched PILLOW CASES

Early shopping is imperative with this special feature. Fine quality Wabasso hemstitched cotton pillow cases, size 42 x 33 inches. C.D.S. Day ..... 4 for $1

Sale! Windsor Bicycles

Noted Windsor bicycles made from high quality English precision parts and assembled in EATON'S own workshops. Read every one of these superior features... then note the low Sale Price.

- Equipped with dependable "Perry" coaster brake.
- Comfortable coil spring leather saddle.
- Strong tubular steel frame...black enamelled with attractive contrasting trim.
- Bright parts chromium-plated to resist rust.
- Complete with tool case...wrenches...frame pump...oil can...white-tail rear mudguard.

For MEN and BOYS (frame sizes 24 x 22"—22 x 20"—20 x 18"). C.D.S. Day **21.95**

Sturdy Bicycle Tires

Good quality black rubber tires at real savings. Heavy tread. Standard size 28" x 1½". C.D.S. Day, each ..... **.76**

Cottage Stoves

A handy stove for the small kitchen or cottage. Constructed of sheet steel with cast iron top. Size 20 x 29 inches. Oven— 18 x 11⅞ x 15 inches. Firebox—13½ x 7 x 5 with duplex grates. For coal or small wood. C.D.S. Day **14.95**

—Basement, C.D.S.

Special! Enamelled Ware

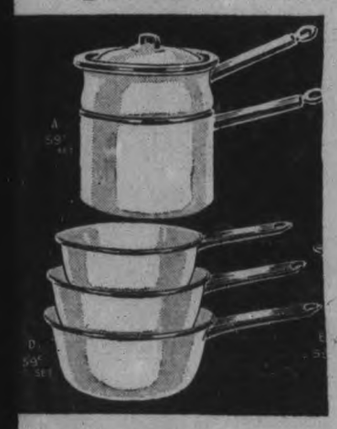

Color: Ivory with Green trim

EACH OR SET **.63**

DOUBLE BOILERS, upper section about 2 pint.
DISH PAN, round, about 16 x 4½".
WATER PAIL, about 15 pints.
SAUCEPAN SETS of three open styles, 1, 1½, and 2¼ pints.
COFFEE PERCOLATORS, about 6 cup.
TEA KETTLES, about 7 pints.
COVERED SAUCEPAN, about 5 pints.
COVERED SOUP KETTLE, about 7 pint.
(Capacities given are Imperial measure)

FLASH LIGHTS

Two cell focusing type, complete with bulbs and batteries, for **59c**

DUST MOPS

Reversible Mops with ring top handles. Special, each **49c**

FOOD CHOPPERS

Coarse and fine cutting plates, plus pulverizer. Special **79c**

CELERY TRAYS

Leaf shape—white trays. Special, each **15c**

HYDRAULIC JACKS

Jack and handle in one unit—folds to about 21 x 5½ inches. Strong—will lift heavy cars. Raises to 12½ inches. Special— **2.69**

13 and 15 PLATE BATTERIES

Six volt batteries, covered by our 12-month battery guarantee.

3-plate, each .. 4.79 15-plate, each .. 6.39

$2.50 DOWN

10 Months To Pay Balance

Eclipse Electric Washer

Budget Plan Price **51.80**

A machine incorporating many of the fine features of higher priced types—You'll note particularly the new rolled-in style tub designed to prevent splashing. 4-6 sheet capacity. An excellent washer in every respect.

TUB—With 3-Coat Ivory Porcelain enamel finish inside and out!
GYRATOR—3-fin cast aluminum for quick, easy action.
WRINGER—full-sized with "cushion" rubber rolls, instantaneous safety release, hand-rests both sides.
MOTOR—¼ H.P. direct drive to gears.
BASE—Electrically welded legs on easy-running casters.

Cash Price **$48**

Pay 2.50 down and 10 monthly payments of 4.93.

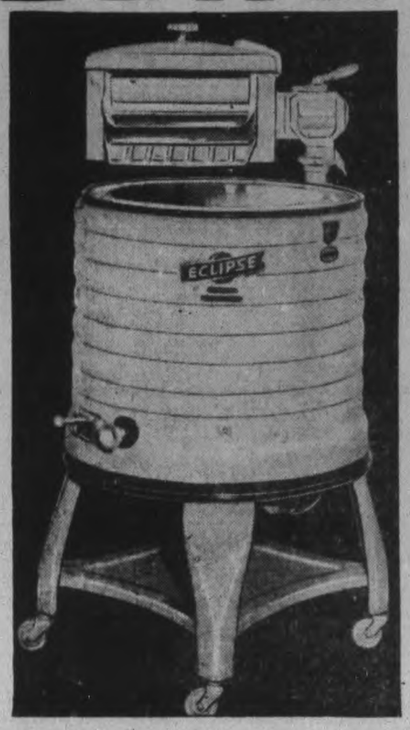

Clothes Baskets

No C.O.D. Phone Orders

Sturdy willow baskets—some slightly soiled. 9 A.M. Special, each— **.39**

—Basement, C.D.S.

Plaid Flannelette Blankets

Size 70 x 80 Inches

These blankets should be snapped up by thrifty housewives. Cosy, colorful blankets of softly napped flannelette for only 95c each. In colors of rose, gold, green or blue. Size 70 x 80 inches. Stock up and save! C.D.S. Day, each ..... **.95**

The Lowest Price We Have Offered In Months

Special! Assorted Dress Cottons

Only C.D.S. Day could bring you a value like this! Included are printed piques, printed linens, Peter Pan novelty printed sheers and others. 36 inches wide. C.D.S. Day, yard ..... **.21**

81-In. Heavy Unbleached Sheeting

The kind of sheeting you like for long-wearing sheets. Bleaches easily after a few tubbings. Extra wide—81 inches. C.D.S. Day, yard ..... **.39**

Extra! Checked Luncheon Cloths

Shop early! Limited quantity! 2 to a customer! Made of linen and cotton in checks of red, green, sand and blue. Size 48 x 48 inches. C.D.S. Day, each ..... **.39**

24 x 45 In. White Terry Towels

Another "Record" Value! Check your needs and shop Saturday! Big, absorbent terry towels with borders in blue, green, coral, yellow and mauve. Large size—24 x 45 inches. Each ..... **.29**

SPECIAL!

TOWELS English Dark Terry Striped

Stand-out Value! Towels with colorful stripes in red, yellow, green, etc. Splendid for everyday use. Size 20 x 42 inches. Pair ..... **.49**

—2nd Floor, C.D.S.

THE CANADIAN DEPARTMENT STORES LIMITED

A BIG THRIFTY SATURDAY for C.D.S. SHOPPERS

SAVE! 20% ON FURNITURE!

Here's a Special Feature of Record-Breaking Event. Beautiful Suites taken from our regular stock and reduced 20 p.c.! Be here early—only one of each available

Nine-Piece Walnut Dining Room Suite. Reg. $198 - - - - - - 158.40

Nine-Piece Solid Oak Dining Room Suite. Reg. $169 - - - - - - - $135

Six-Piece Breakfast Room Suites

Reg. 42.50—C.D.S. Day 34.00 Reg. 49.75—C.D.S. Day 39.80

Four-Piece Walnut Bedroom Suites. Reg. $98 - - - - - - - - - 78.40

Walnut Finished Bedroom Suite. Reg. 69.50 - - - - - - - - - - - 55.60

Two-Piece Modern Chesterfield Suite in Mohair. Reg. 99.50 - - - - - - 79.60

Marshall Studio Couch with Wardrobe. Reg. 44.50 - - - - - - - - 35.60

Studio Couch with Walnut Finished Arms. Reg. 54.50 - - - - - - - - 43.60

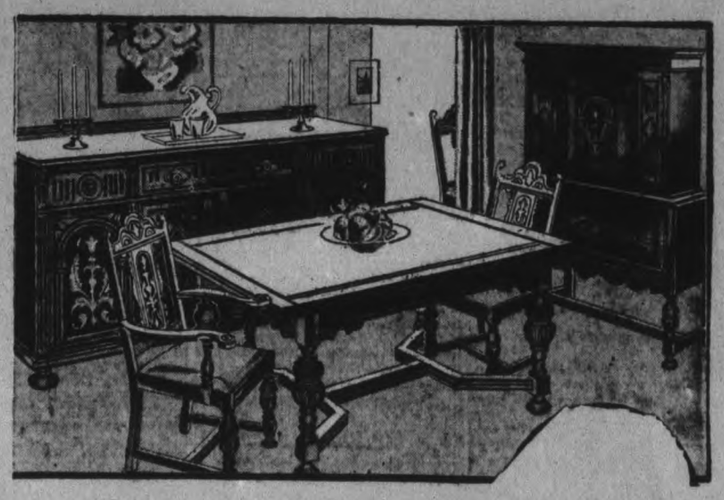

Special! 3-Piece Chesterfield Suites

Reg. $98. C.D.S. Day 78.40 Reg $89. C.D.S. Day 71.20 Kroehler 3-Pce. Suite. Reg. $98. C.D.S. Day 78.40

Budget Plan Terms May be Arranged if Desired

Four Great C.D.S. Values in Summer Chairs

150 WILLOW CHAIRS

1.49 Each

Repeating this outstanding special —New shipment has just arrived. Smooth, natural finish woven willow. Ordinarily 3.00. C. D. S. Day, each 1.49

9 A.M. SPECIAL

CHINTZ

Be early—limited quantity! Floral patterned chintz with light and dark grounds. 25 inches wide. 9 a.m. Special .9

Laurentian Chairs

2.25

Ordinarily 3.50—unfinished chairs for outdoors, with folding footrest that slides under the seat. Sturdily made—easy to paint. 9 a.m. Special.

Occasional Chairs

ORDINARILY 5.00

Extra Special! Walnut finished birch chairs with upholstered back and seat. C.D.S. Days, each 2.98

Deck Chairs

With Canopy, Footrest and Supported Seat and Back.

2.25

Ordinarily 3.25. Choose one of these smart deck chairs, for taking it easy. Natural finished hardwood frame, adjustable to sitting or reclining positions—supported seat and back sections of reinforced painted awning Canvas.

—Basement, C.D.S.

Paint-Varnish-Enamel

A really LOW price for "Coverwell" fast drying paint. Ground color or varnish stain.

HOUSE FLOOR PAINT
Qt. .49 ½ Gal. .95 Gal. 1.85
VARNISH STAIN and GROUND COLOR
Qt. .55 ½ Gal. 1.05 Gal. 2.00
ENAMEL, FLAT AND CLEAR VARNISH
Qt. .65 ½ Gal. 1.25 Gal. 2.39

Congoleum Rugs

Discontinued patterns in these famous rugs. Hard "Multricate" Surface.

Size 6 x 9 ft., each 3.85
Size 7½ x 9 ft., each 4.85
Size 9 x 9 ft., each 5.75
Size 9 x 10 ft., each 6.75
Size 9 x 12 ft., each 7.75

Save 25 p.c. On Drapery Materials

Large group of smart nets and overdrapes at a splendid saving. Be early for the best selection. Reg. 23c to 2.00. C.D.S. Day, yard ..... 15 to 1.50

3-Pc. Simmons' Bed Outfit

Bed of strong tubular steel with panel ends—link spring and cotton filled mattress with roll edge. C.D.S. Days, complete 14.95

Marshall Mattresses

Reg. 17.25

Marshall coil spring mattresses with roll stitched edge—strong cotton ticking. Sizes 4 ft. 6, 4 ft. and 3 ft. 3. C.D.S. Day 12.95

Tri-Lite Lamps

Ordinarily 10.95. Up-to-date indirect lighting—three candles, controlled by a separate switch. Fluted standard in stain bronze effect. Lamp and shade, less bulb. 6.95

Simmons' Folding Cots with Mattress

Ordinarily 7.95. Brown enamel finished steel cot with ends that fold under, link fabric spring, soft fluffy mattress. C.D.S. Day, 2 pieces. 4.95

Folding Camp Lots

Ordinarily 2.75. Hardwood with steel reinforcements. Scotch Hessian Cloth cover. C.D.S. Day 1.95

Drop Side Couches

Special! Attractive couches with chintz covered cotton filled mattress. C.D.S. Day 9.95

EXTRA SPECIAL! WOMEN'S SANDALS and TIES IN AIR-COOLED SUMMER STYLES

An Extra Special Feature

$1

300 Pairs of factory rejects and and samples bought especially for C.D.S. Days! Large assortment of styles including ties, straps, oxfords and sandals. Leather soles and military, cuban or high heels. Sizes 3 to 8 in the lot. C.D.S. Day, pair .....

Children's and Misses' Summer Shoes

$1

A big group of over 100 pairs. Be here early for the best selection. Included are white, brown, and beige, red or blue oxfords, also brown and fawn T-straps. Leather and crepe rubber soles. Sizes 8 to 10½ and 11 to 2. Ordinarily 1.49. C.D.S. Day, pair. .....

Camp Shoes

Men's Size 6 to 11. Pair 1.59

Boys' Sizes, 1 to 5. Youths' Sizes 11 to 13. Pair 1.29

Designed for comfot—priced to offer real value! Brown and black Elk (trade name) with composition rubber soles and insulated leather insoles. Real moccasin type styling.

—Main Floor

Men's and Boys' Oxfords

Split calf leather uppers with sewn rubber soles. Smartly styled—should give serviceable wear. Ordinarily 1.79 and 1.98. C.D.S. Day.

MEN'S SIZES 6 to 11. At 1.69

BOYS' SIZES 1 to 5½ At 1.49

Special! Men's Tennis Shoes .79

Made of first quality canvas in laced-to-toe oxford style. Strongly reinforced uppers with rubber soles. Ordinarily .98. C.D.S. Day, pair .....

THE CANADIAN DEPARTMENT STORES LIMITED

Women's Summer Sandals

Made of Simulated Leather in Attractive Styles

Group one with low heels—pink, blue, white with blue trim and white with pink trim. Sizes 4 to 8. Pair .. 1.19

Group two—in white, black and white, yellow, or red, white and blue, cuban heels—leather soles. Sizes 4 to 8. Ordinarily 1.98. Special, pair .. 1.59

Ties, Sandals and Oxfords of Unusual Value

Another Record Breaking Feature—Smart shoes, perforated for extra coolness. White sandals, high front ties and oxfords with spike, cuban or low heels. Sizes 3 to 8. C.D.S. Day, pair .....

1.99

-Main Floor, C.D.S.

A BIG THRIFTY SATURDAY for C.D.S. SHOPPERS

9 SPECIAL 9 to 10

9 o'Clock Special

Women's White Mesh Gloves

Here's a remarkable value that goes on sale sharp at 9 a.m. on Saturday! Hundreds of pairs of Women's Cotton Gloves in novelty mesh weaves. Cotton organdy cuffs. Sizes 6 to 7½. 9 a.m. Special, pair **9c**

—Main Floor, C.D.S.

Manufacturer's Clearance of Substandards in

Full Fashioned Real Silk Hose

.49 PAIR

A worthwhile opportunity to buy a supply of hosiery at a really low price!

4 thread chiffon.

6 thread light Service Weight.

New shades to choose from including light and medium beige, suntan and coppertones. Sizes 8½ to 10½.

Substandards of Rayon Knee-Hi Hose

Cool, seamless Hose with mock fashion marks. New range of shades including suntan and coppertones. Sizes 8½ to 10½. C.D.S. Day, pair ..... **.39**

Children's Ankle Socks

Away below usual price! Come early for best choice! A special clearance group, including rayon and cotton or lisle. Plain or with fancy trims. Many with "Lastex" cuffs. Sizes in the lot 4½ to 8½.

.10

Boys' Knicker HOSE

Boys' ribbed marl Cotton Hose in brown, blue, wine, also black and white mixture. Contrasting "Lastex" cuffs. Sizes 7 to 10. .....

.23 Pr.

2 Pair 45c

Feature! White Handbags

Away below usual price! Frame, zipper envelope and top handle, pouch style bags of simulated leather. White—many with colored trims. Special ..... **.50**

Cedarized Wardrobes

Sturdy Cardboard Closets that hold about eight garments. Sizes about 58" x 15" x 20". Special, each.... **.79**

Special! 'Ribtex' Gloves

"Ribtex" rayon Gloves in white and eggshell. Unusual selection of cuff treatments. Sizes 6 to 8. Special, pair ..... **.39**

Checked Luncheon Cloths

Rayon and cotton stamped Luncheon Cloths for embroidering. Red, blue and green on red ground. About 54 x 54 inches. Special, each ..... **.50**

Just the buy for Church Groups! Restaurants! Cottages and Camps! Everyday use at home! Practically every staple requisite in flatware represented in the group. Silver-plated on a nickel-plated base. All stamped E.P.N.S. except knives which have stainless steel blades.

We take the Electric Shaver out of the Luxury Class.

$5.00 EACH

Double shaving edges... easily cleaned... and a powerful motor are important features of the Monarch Electric Shaver! Made to give day in and day out shaving satisfaction.

ONE YEAR'S SERVICE GUARANTEE.

We guarantee to repair or at our option to replace this Monarch De Luxe Shaver at any time within one year from date of purchase thereof, if it fails to give proper performance because of defects in material or workmanship. This guarantee does not cover failure caused by abuse.

SAFE AND EASY TO USE! Complete with 6-foot cord and plug and packed in leatherette pouch. Operates on either 110-120 volt. A.C. or D.C. Hydro approved.

CANDY SPECIALS

SALTED CASHEW NUTS lb. ..... **.39**

EATON'S TUTTI-FRUTTI CARAMELS
EATON'S RUSTY SLICE Special, pound
EATON'S COCOANUT KISSES **.25**

—Main Floor, C.D.S.

TOMORROW 20% DISCOUNT

LAST DAY

Helena Rubinstein PRODUCTS

THE CANADIAN DEPARTMENT STORES LIMITED

Extra Special Feature!

Men's Summer Suits

A large purchase enables us to offer such a low price! Made of good quality wool and cotton tweeds in a range of checks and plain effects. Light, medium and dark shades in grey, brown and fawn. Single breasted models with fancy backs. Sizes 35 to 44..... **9.65**

Men's and Young Men's Worsted Suits

Made by a well known manufacturer from fine all wool imported and domestic suitings. Wool worsteds in plain, stripe or check effects. Single or double breasted styles—plain or fancy back. Sizes 35 to 44. Ordinarily 18.95. Special **15.85**

Extraordinary Value!

100 Men's Felt Hats

Made from good quality wool, in turned and snap brim styles. Sizes 6¾ to 7⅜ bought specially for Saturday! In grey, blue, brown. Special, each ..... **.98**

Last Day! EATON Made-to-Measure Suits, with Extra Trousers

Order your Suit today and share in the substantial saving! You can choose from over 250 different imported and domestic woollen suitings—and of course, the cut and workmanship will be of the same good quality as the EATON made-to-measure has always been noted for. Buy! Save 5.00. 2-Pant Suit **$26**

200 Pairs Men's Pants

Wash Pants, Work Pants, Sport Pants and Overall Pants.

Extraordinary value! Clearing group including stripe cotton wash pants, sturdy dark cotton worsted work pants, light weight sport pants, blue denim overall pants, etc. Regular cut styles. Sizes 30 to 46 in. in the lot. C.D.S. Day, pair ..... **.98**

Special Men's Flannel Pants

Desirable for sport or dress wear. Made from good quality all wool and wool and cotton flannel. Medium grey or sand with plain or pleated front. Cut to your proper length at no extra charge. Sizes 30 to 44. Pair **2.69**

Boys' Sport Shirts

Made from good quality Mesh Cotton with button polo collar neck in short sleeve style. White and yellow. Sizes 26 to 34. Special, each ..... **.39**

Polo Shirts

Polo collar sport Shirts with short sleeve and button neck of cotton jersey cloth. Small, medium and large sizes. Special **$1**

Sweat Shirts

Men's Sweat Shirts in crew neck style. Colors of blue, white and yellow. Long sleeves. Sizes 36 to 44. Special ... **.63**

UNDERWEAR

Men's cotton or rayon jerseys and Brevets at a big saving. Small, medium and large sizes. C.D.S. Day, each ... **.19**

Combinations

Men's cool rayon Combinations cut in athletic style—button or buttonless. White and peach shade. Sizes 34 to 44. Substandards. Suit ..... **.39**

Boys' Shirts

Good quality cotton broadcloth Shirts, in collar-attached style. Smart stripe, checks and all-over designs. Sizes 12 to 14½. Special, each ..... **.50**

300 Men's Cotton Broadcloth Shirts

Special purchase of good quality cotton broadcloth shirts. Collar attached styles. Plain white and fancy patterns in checks, stripes and allover patterns. Sizes 14 to 17½. Special, each ..... **.59**

3 for 1.65

Men's Broadcloth Pyjamas

Just 98c for a pair of these smart-looking cotton broadcloth pyjamas! When you come into the Pyjamas Department on C.D.S. Day, you'll probably find customers buying them three and four at a time! They come in an attractive range of plain shades with neat piped trim. Also in fancy stripe patterns, in different colour combinations. Sizes 36 to 46. Lapel and Kite collar style. C.D.S. Day, suit ..... **.98**

Special! Men's Colorful Ties

Ordinarily 39c, colorful, well made ties in stripes and allover designs. Well lined. C.D.S. Day. ..... **4 for $1**

Boys' and Youths' Two-Pant Suit

See these Suits for yourself. Note these fine features. All wool worsteds. Single and double breasted styles, fancy sport backs. Good wearing linsert in waist of shorts. Sizes 24 to 30. C.D.S. Day, suit.. **11.55**

Men's and Boys' Swim Suits

From fine all wool yarns, and fine range of shades.

BOYS' STYLE—2-pce. suit with detachable zipper front. Each **1.49**
BOYS' TRUNKS— Each ..... **.98**
MEN'S TRUNKS— Each **1.19**

Boys' 2-Pant Suits

Sport wool tweeds in brown, grey, fawn. Fancy belt back style.

COAT and 2 SHORTS— Suit **5.89**
COAT, 1 GOLF, 1 SHORT. Suit **6.98**
COAT, 1 LONG, 1 GOLF— Suit **7.79**

Boys' Flannel Suits

Extra value! Cotton wool Flannels, in grey and blue. Single breasted coat, elastic insert in waist. Sizes 24 to 30. C.D.S. Day, suit **1.69**

Boys' Khaki Longs

Well tailored from strong cotton khaki drill finished with self belt, and cuff bottoms. Sizes 24 and 36. Extra special C.D.S. Day, Pair ..... **.98**

Zipper Neck Sweaters

All wool worsted Pullovers, zipper neck with military collar that opens to V-neck. In maroon, navy or brown with constrating trim. Sizes 26 to 34. C.D.S. Day, each . **.97**

100 Pr. Boys' Shorts

Knee pants of good quality khaki drill with elastic back. Also cotton twill short in brown. Sizes 6 to 12. Pair ..... **.47**

Boys' Longs

Boys' pre-shrunk, washable cotton longs, with adjustable side straps. Fancy stripes and check designs. Sizes 26 to 34. Special, pair **1.19**

Combinations

Popular athletic crossover style of natural shade cotton balbriggan. Good value at a low price. Sizes 24 to 34. C.D.S. Day ..... **3 Suits $1**

News and Views of Recent Happenings in the British Isles

WOMEN SIT IN DARK CHURCH HEAR FORTUNES, COURT TOLD

Two Jobless Men Deny Pretending to Tell Future

SING DURING TRANCE

Liverpool — In the Spiritualists' Church of Faith here, it was alleged, women sat in the dark around a man supposed to be in a trance and giving messages from a Chinese spirit.

Ernest Bond, 35, unemployed laborer, and Robert Cameron, 36, unemployed steeplejack, pleaded not guilty to charges of pretending to tell fortunes. Mrs. Jane Stewart, 40, pleaded not guilty to aiding and abetting. The hearing was adjourned.

H. A. Fry, prosecuting, said fortune telling was growing at Liverpool and having a serious effect on credulous women and girls.

"When a pseudo-religious atmosphere is associated with it there is a danger that the supposed fortune teller may be regarded as a divinely gifted person," he said.

The discovery of women sitting in the dark was made by a woman witness. The women were singing hymns, while in the centre Bond was "putting the 'fluence" on Cameron, who appeared to go into a trance.

Bond seated the woman visitor in a chair, and he and Cameron told her fortune. They said she would marry soon, but must be careful of her man until she got the ring.

When the woman left, Mrs. Stewart collected 3d. (6 cents) from her.

The following night the woman called again, and Cameron, while in a supposed trance, said to her: "Sister, you are not going to be married after all. You will have to watch the man who wants to marry you, because he is not to be trusted with other women."

The woman arranged to bring this man the next night, and she brought a policeman in plain clothes, for whom Bond predicted "a hell of misery."

SCOTLAND YARD ACTS TO FIGHT MARIJUANA

Court Hears Canadian Under Influence When He Was Involved in Gunplay

London. — A move by Scotland Yard to stamp out traffic in marijuana has been made, following a court statement that Andrew Vanderberg, Canadian war veteran sentenced here to 10 years' imprisonment for gunplay, was under the influence of the drug at the time. A product of Indian hemp plant, marijuana may be eaten, drunk or inhaled. The most popular form of taking it is in cigarettes.

The News-Chronicle declared a gang with a distributing centre in Soho had become increasingly active "and the cleverest men in the Yard's dope squad have been put on the track of pedlars of cigarettes containing this dangerous drug. Enormous profits are made, and, as is often the case in the illicit drug trade, the customer is frequently swindled.

"Addiction is held responsible for many murders, suicides and particularly sexual assaults. It differs from that due to opium, cocaine and alcohol, because it does not produce a craving."

HOUSING ESTATE HAS BOYS' AND GIRLS' CLUB

Facilities Are Provided for Football, Cricket, Swimming and Boxing

Birmingham. — England's first fully-equipped boys' and girls' club for a housing estate has been opened at Weoley Castle, Birmingham.

It cost £6,000 ($30,000) and the main charge has been borne by Messrs. Cadbury Bros., Bournville. The opening ceremony was performed by George Cadbury.

The accommodation includes a clubroom and handicraft room for girls, and a large games room, clubroom and workshop for boys.

Activities will range from football, cricket, swimming and boxing to socials, dances and film displays. It is hoped in the winter to continue outdoor games by floodlighting.

Club members serving on committees will share the responsibility of running the new venture.

SOUGHT CITIZENSHIP IS HALED TO COURT

Fiance of Alien Made False Marriage Declaration

London.—"She wanted to marry and become British," stated Det.-Sergt. Smith at Clerkenwell of an Austrian girl whose intended marriage with a Cypriot waiter had been the subject of a prosecution.

The man, Vasos Michael Vasiliades, 28, was bound over for making a false declaration in a notice of marriage.

The magistrate dismissed a charge against the woman—Hermine Vitek, 28, a servant—of aiding and abetting. She pleaded guilty to being an alien failing to notify change of address, and was put on probation

REAL ROOF GARDEN HAS PURLING BROOK

Erected 100 Feet in Kensington Shopping Area

London.—In the heart of the Kensington shopping district, the Earl of Athlone opened 100 feet up in the air, an acre and a quarter of charming gardens.

They are the roof gardens which Derry and Toms have been laying out on top of their store for two years.

Surrounded by battlemented walls one can wander in an English garden, along winding walks, by a little stream and a waterfall, over bridges and among flower beds; or one may find oneself in a Spanish garden, with balconies and pergolas.

SACRIFICES FORTUNE FOR LOVE OF GOSPEL

Distinguished Surgeon Devotes Life to Evangelistic Work in Wales

Aberavon — Pastor of a little church in the toughest quarter of Aberavon's dockland, Dr. Martin Lloyd Jones, a former colleague of Lord Horder, has refused an offer to become minister of the prosperous and fashionable Marylebone English Presbyterian church, London.

Eleven years ago Dr. Jones, a brilliant heart specialist, sacrificed fame, fortune, and West End social life to answer the call of the Welsh Presbyterian church.

From the church at Aberavon, Dr. Jones and his wife set in motion a revivalist movement that is sweeping Wales.

Today men in silk hats mingle with men wearing cloth caps in the crowds entering every church where Dr. Jones preaches.

"It is a great disappointment to us that Dr. Jones prefers to remain in Wales," the Rev. J. Chalmers Lyon, Moderator of the Marylebone church, stated.

"The Welsh Presbyterians — his own denomination — have great need of him down there. He will carry out important work all over Wales.

"He is a wonderful man. If he had remained a doctor, and ignored the call of the church, he would have been earning £15,000 ($75,000) a year, and probably have had a title."

INFLUX OF FOREIGNERS

London.—The number of permits issued for the employment of foreign women and girls in domestic service in this country during the year ended March 31 last, was 13,576, including: Austrians, 7,007; Swiss, 2,210; and Germans, 1,267. The figures are given in a home office return.

Permits issued in 1936 numbered 8,449 and, with the addition of girls who entered in previous years, it is estimated there are at least 25,000 foreign domestic servants now employed in this country.

AIR RAID PRECAUTIONS URGED

Canterbury, Eng. — The Archbishop of Canterbury has appealed to clergy and other leaders to encourage men and women to enrol as volunteers under the air raid precautions scheme.

YOUTHFUL "DICTATORS" AMUSE LONDONERS

As Hitler and Mussolini were engaged in the serious task of inspecting Italy's armed forces in Rome recently, students at King's college, London, England, were aping the dictators in a ride through the Strand and along the embankment to the amusement of noon-day crowds. Preceded by other students wearing cabbages on their heads, the students saluted onlookers from their car. Police questioned the "leaders" and found the "rag" was the result of a bet.

DECIDES TO LAUNDER BURNS $1,500 NOTES

Husband Hid Money in Boiler as No Washing Done in Year

Chesterfield.—Charred fragments of 300 £1 banknotes ($1,500) burned in the fire of a housewife's copper boiler at Chesterfield were taken to London for the Bank of England to decide whether restitution can be made.

The notes were drawn by Ernest Dunlop, haulage contractor, to pay his father for a house. For safety he placed them in the boiler fireplace, knowing that his wife had not had a washing day at home for more than 12 months.

But Mrs. Dunlop suddenly decided to wash some clothes, and her husband came home to find the copper fire alight.

He made a grab for the notes, burning his arm to save the charred remains.

Mr. Dunlop consulted the police. Inspector Olive and Detective Shelton photographed the fragments and sent them to the forensic science laboratory at Nottingham.

Some of the numbers of the notes have been identified.

HEADMASTER 50 YEARS

Grimsby, Eng.—William Lester, who started his teaching career at 15, receiving 1s 6d (36 cents) a week, has completed 50 years as headmaster of Grimsby corporation grammar school.

ROYALTY REFUSES TO ATTEND ALL-STAR MATINEE CANCELLED

First Step Under New Rule Stipulating Amount To Be Raised

FACE HEAVY LOSS

London—The first step under the new rule whereby royalty will not attend charity events unless a sum stipulated by them is raised was taken when an all-star matinee at the London Hippodrome was indefinitely postponed.

The matinee was organized by the Ladies' Association of the Royal General Theatrical fund, of which the Marchioness of Carisbrooke is president and Lady Weigall chairman. Queen Mary Princess Helen Victoria and Princess Marie Louise had promised to attend.

They had stipulated that the fund should benefit to the extent of not less than £2,00 ($10,000). A few days before the event the organizers realized this sum would not be reached, and communicated with Queen Mary's private secretary, Sir Gerald Chichester. They were informed there was no alternative but to cancel the matinee.

Now the organizers are faced with the following expenses, which had already been incurred and must be met: Hire of the theatre, exceptionally heavy printing costs for programs, tickets, posters and circulars, postage, general organization, and advertising.

Less than a week before the performance was to have taken place notice of cancellation was sent to members of the cast, including Sir John Martin-Harvey, Sir Seymour Hicks, Irene and Violet Vanbrugh, and a group of artist members of the Savage club headed by Starr Wood.

Two days previously Lady Weigall had given a party at her house at which Princess Helena Victoria and Princess Marie Louise were present.

This was not a business meeting, although members of the committee attended, and there was no suggestion the matinee would not take place as arranged.

BLAZE INTERRUPTS STROLL OF MAN, 101

Preparing for Walk Carried From Burning Building

Cuffley, Herts.—John Fortnum, aged 101, was carried from his bed above a butcher's shop when the shop building, a private house and a cafe were destroyed by fire in Station Rd. He had been about to get up and go out for a walk.

"He often walks from two until after four," said a neighbor, S. Wackett. "I don't expect the fire has upset him so much as one would expect."

YOUNG WIDOW HELD IN HUSBAND'S DEATH

Woman, 25, Arrested After Checking Library "Murder Thrill" Readers

Downham Market (Norfolk).—Scotland Yard officers investigating the death from strychnine poisoning of Lewis Arthur Sandford, 30, of West Dereham, returned to Downham Market after inquiring about crime "thrillers" taken out of local libraries.

Among them was "Crime Without a Clue," which was found to have been taken out by a number of people from the little county library at West Dereham village school.

The story tells of a nearly perfect murder, which was detected by a single slip. A number of other mystery books, including Robert Hichens' "Belladonna," were also taken out.

Detective Inspector Garner, of Norfolk C.I.D., visited J. Mattison, West Dereham schoolmaster and librarian and questioned him about the "thrillers."

They had half an hour's interview with Mrs. Mason, next-door neighbor and close friend of the dead man's widow.

Mrs. Rose Emma Sandford, 27, was placed under arrest charged with murdering her husband with strychnine. "I am innocent," she declared.

HE PAID HIS WAY FIDDLING ON SAW

All Went Well Till He Lost His Instrument

Salisbury.—Playing tunes with a violin bow on a saw, a Dutch seaman hiked 180 miles. His adventure ended at Salisbury.

Petrus Vromans, 38, who had worked 14 years in British ships, wished to return home when his vessel docked at Falmouth for repairs. His skipper refused to pay him off, so he set off to walk to London. He earned money by his performances, aided by a companion as collector. Near Salisbury he met misfortune—he lost his saw. Then he declared himself an alien.

In court he pleaded guilty to landing without permission, and the magistrates decided to recommend him for deportation.

THREW HIMSELF AT TIGERS

Gwalior, India.—Mentally deranged as a result of domestic difficulties, Sheik Munne ended his life by jumping in the tigers' cage at the state zoo.

EXPLORATION FIRM PLANNED TO HUNT LOCH NESS MONSTER

Rear Admiral and Wife Report Seeing Two Humps Break Water

SHARES 25 CENTS

Glasgow—Proudly heaving a pair of prehistoric humps somewhere in the deep, dour waters of which he is the fashionable inhabitant still lurks the Monster of Loch Ness.

Apparently to remind all and sundry that the Glasgow Exhibition is not the only attraction in Scotland, he has been up to have a look at a Scotsman again—and that may rob him forever of his mystery.

A determined effort to "lay" the monster is being planned by Capt. R. Munro of New Galloway, who outlined a scheme to float a "monster-hunting" company.

"I don't want to hurt his feelings," Captain Munro, who is secretary of the Clan Munro association, explained. "I simply want to know what he is—and many people share my curiosity.

"I have a plan of scientific investigation which I think will result in the monster's identity being revealed. And shortly I shall call on those who say they will support me to a meeting to be held either in Glasgow or Edinburgh.

"I shall suggest the formation of a small company with shares at 1s. (25 cents) each. It is a gamble, but if it comes off it will be well worth while."

Meanwhile, the latest to meet the monster, as it were, is Rear-Admiral C. B. Prickett, of Glastullich, Rossshire.

He says that, looking over the lock from a hotel at Invermoriston, he and his wife saw "a dark rounded hump break the surface and dive, followed immediately by another hump the same size, perhaps 10 feet behind the first."

He adds that he would have said he had seen two large porpoises, but there was no sea water within 20 miles, and the objects did not reappear, like porpoises.

Those two humps have been popping up like a zoologist's nightmare for five years now. Some witnesses have sworn to a greater number of humps—Rev. Leslie Rule Wilson, vicar of St. Andrew's Episcopal church, Fort Augustus, plumped for six. But even in its most modest exhibitions the monster has sported a couple.

SEES BOAT OVERTURN SPEEDS UP RESCUERS

Spectator, Through Glasses, Witnesses Sea Mishap

Bognor. — Watching, through glasses, a sailing boat tacking a mile off shore against a strong breeze, A. J. Hallett, of Craigwell, near Bognor, saw it suddenly overturn and throw, two men into the rough sea. He told the police, and rescuers in two motor boats found Ian Trehearne and Frank Collett, both of Hove, clinging to the side of the upturned craft. They were taken to safety, and their boat, in which they were trying to sail from Portsmouth to Hove, was taken in tow.

ORATION DELIVERED BY MESSENGER BOY

Given Ovation by British Postal Union Workers After Speech

Margate — Sandy-haired Ernie Harding, 17-year-old telegraph boy, spread his freckled face in a bashful grin.

"There wasn't much in it," he said, "but I said what I wanted to say—and some more which came into my head when I got up there. Nervous? I didn't have time to be."

Harding had just made the hit of the year at the conference of the Union of Post Office Workers.

A thousand delegates and visitors from all parts of the country heard him make the first big speech of his life, pleading youth's case, and clapped him for minutes on end when he descended from the rostrum.

The union's general secretary, T. J. Hodgson, congratulating him on his speech, said: "It was in marked contrast to the flippancy with which youth is supposed to regard most serious things."

Harding, son of a shopkeeper living in Sydney Rd., Stockwell, S.W., is the hero of 158 telegraph boys in the southwestern district.

SECRET BRIDE GIVES INQUEST TESTIMONY

Jury Finds Son Murdered Mother and Took Own Life

Wolverton. — After a secret bride had given evidence at a Wolverton inquest, the jury found that Mrs. Lizzie Tryphena Robinson, 63, had been murdered by her son, John Thomas Paul Robinson, 27, who committed suicide during temporary insanity.

Mother and son had been found shot dead at Haversham Fields Farm, Wolverton.

Charles Gordon Greenhill of Stony Stratford, said he had known the Robinson family for 14 or 15 years. John Robinson, he said, had a temper which could be described as violent.

He knew of John Robinson's association with Miss Kitty Neale, of Stony Stratford. In the early days, John told him that he did not intend to get married as his mother was very much against it.

Walter Ansell, a builder's manager employed on the farm, said he was present at the marriage, by special license, of John Robinson.

Robinson's widow, who was in heavy mourning, gave evidence that her marriage had been kept secret from Robinson's parents and her mother. She agreed that the opposition to the marriage was due to the fact that Mrs. Robinson thought she had less social standing than her son.

Dr. W. E. Fields was asked by W. C. Bull, solicitor for the relatives, whether in the case of first-cousins marrying, as did Mr. and Mrs. Robinson, the first-born child was likely to develop an unbalanced mind. The doctor replied in the affirmative.

'GOSPEL ESSENTIALS' STOP CHURCH UNION

Sacrifice Called for, Dr. Jones Tells Council

Bournemouth.—In his presidential address to the National Free Church council at Bournemouth, Dr. J. D. Jones said that, although union with the Church of England was not yet practical, the Anglican Church were more sensitive to the scandal of different communions than the Free Churches.

"I am not suggesting that we should at once sink our differences. But nothing but the conviction that we hold something that is an essential part of the gospel and which would be obscured or sacrificed if we ceased to be, nothing but that justifies separation."

DOGS ADDED TO FORCE

Two Labrador Retrievers Added to Service By Metropolitan Police

London.—Two Labrador retrievers have been taken on to the strength of the Metropolitan police force.

The dogs were trained at the home office dog training school at Washwater, near Newbury, Berks. They will be kept at the homes of two police officers who were associated with the later part of their training.

NEWS AND VIEWS FROM ALL CORNERS OF THE WORLD

POLICE TORTURED PRISONER INDIAN INQUIRY IS TOLD

High Court Quashes Manslaughter Charge Against Captive

KILLED TORTURER

Rawalpindi, India—A judicial inquiry is proceeding into charges that four police officials and a canteen contractor tortured a prisoner in order to obtain a confession of theft.

The high court held that the prisoner, a watchman named Kiroo, was within his rights in killing Mohamed Ismail, one of the policemen who, it is alleged, tortured him. The high court quashed a sentence of life transportation on Kiroo for manslaughter of the policeman.

The judicial inquiry is before J. Anderson, commissioner for Rawalpindi district. The accused are Inspector P. Crowe, Head Constable Surhan Singh, Constables Iqbal Mohamed and Boston belonging to the cantonment police and Bhagat Singh, canteen contractor.

Captain O'Shea, medical officer in charge of the cantonment general hospital who examined Kiroo, Bhagat Singh and Ismail soon after a stabbing affray in which Ismail was killed, described Kiroo's injuries. He said Kiroo was then suffering from shock but was conscious. He added Kiroo's injury could have been self-inflicted.

Cross-examined by the defence, Captain O'Shea said he did not notice on Kiroo any other marks of wound or injury besides the stab wound he had described. If Kiroo had been hanged by the feet from a girder, marks should certainly have been visible.

Captain O'Shea said there was difficulty in Kiroo's wounds healing as on the fourth day after his operation he deliberately got the wound open and removed the stitches.

GIRL IS 'UNDERSTUDY' TO FRENCH 'RAFFLES'

Caught Running From Paris Mansion With Loot

Paris—A girl burglar, caught redhanded in a Paris mansion, confessed to the police that she was understudying France's "Raffles," handsome George de Lenz.

The woman, Germaine Aupert, is the wife of Raffle' first-lieutenant, who runs the gang while his chief is in the Sante prison.

She was caught running from a house after a servant had screamed for the police. In her pocket were jewelry, medals and a valuable decoration.

BOX LIFTS GOODS FROM PARIS STORE

Springs Snap Up Fur as Owners 'Shop'

Paris — Two women entered a Paris department store and placed one of their parcels—a large box—on the fur counter. When they left one of the furs had vanished.

The women were followed. It was found that their box was fitted with a false bottom, operated by springs. As soon as the box was placed over an article it was automatically snatched up.

REPROVED BY GUEST

Sydney, Australia.—Mayor P. L. Nolan of Manly, guest at an engineers dinner, reproved his hosts for not having donned dinner jackets. "Clothes stamp the professional man and I'm surprised so few of you realized this," he said.

ARCHBISHOP REGRETS SCHISM IN S. AFRICA

Refuses to Recognize Opponents of Church Independence

Cape Town, S.A.—What the Archbishop of Canterbury describes as an "unhappy schism" exists in the Anglican church in South Africa. He turned down a request from the body known as the Church of England in South Africa to be recognized as an independent body. He also was asked to consecrate a bishop appointed by that body and a draft constitution was submitted to him.

This small body of churches disputes the right of the majority of South African Anglicans to declare themselves to be the church of the Province of South Africa and independent of direct control of the Archbishop of Canterbury.

Acceptance of the constitution of the Church of England in South Africa and consecrating of a bishop would, the archbishop advises, be "merely to recognize and perpetuate a state of schism between the church of the province and "The Church of England in South Africa.'"

RESENT SPELLING ORDER

Kaunas (Lithuania).—A number of Polish minority newspapers, including one daily and two weekly journals, have decided to suspend publication as a protest against an order of the Lithuanian government that Lithuanian towns and villages must be spelt only in official Lithuanian.

TEN YEARS LATER

Fort Rosebery, Northern Rhodesia. —The plane in which Capt. Pat Murdoch crashed 10 years ago on a flight from Elizabethville to Kisemu, was found recently in dense bush near here.

COINS IN OLD DESK MAY BRING FORTUNE

Bermuda Negro Finds 151 Pieces Worth About $10,000

Hamilton, Bermuda—A treasure of old gold coins which he found hidden in an old desk he was dismantling may bring a fortune to Russell L. Pearman, Negro cabinet maker. He was advised by an expert American numismatist the collection of 151 pieces is worth between $10,000 and $11,000 at present catalogue prices.

The expert was Mortimer Hammel of the Hammel Metal Co. who was sent to inspect Pearman's find by the Chase National Bank of New York City. Hammel has given the cabinet maker a catalogue of coins which identifies many of the valuable pieces of gold found in the old desk.

Some coins in the find are extremely rare and are valued as high as $200 each. Most of the doubloons in the collection range in value from $40 to $200 and West Indian pieces evidently collected by a connoisseur were described by Hammel as being difficult to obtain.

The metal firm has asked for an option on a number of Pearman's coins.

WANTS TO DIE IN BATTLE

Tokyo.—Lieut. Masabumi Nakayama retired, 69, a veteran of the Sino-Japanese war of 1895 and the Russo-Japanese war of 1905, has asked permission to end his days on the China battlefront in the service to which he devoted his life.

TOURISTS LEAVE $7,500,000

Cape Town, S.A.—More than 100,000 persons visited the Cape last year and spent at least $7,500,000, the Cape Peninsula Publicity association reports

BRITAIN, GERMANY COMBINE TO GUARD QUEEN'S LETTERS

Student Who Copied Victorian Correspondence Restrained by Reich

HAD NO PERMISSION

Berlin—Negotiations behind the scenes which led to the suppression by the British and German governments of certain letters of Queen Victoria discovered in Germany, in which the queen discussed with an old friend the early days of her married life, are disclosed.

The letters were written to Baron von Stockmar, court physician and friend and trusty counsellor of both the queen and the prince consort, who played a considerable part in arranging the royal marriage.

The royal correspondence with Stockmar, which was kept in the Stockmar family library in Bavaria, was copied by a literary student, Herr Hans Schneider, who recently obtained permission to examine the Stockmar archives. No authorization to publish the letters, however, was given by the present head of the family.

Sir Nevile Henderson, British ambassador in Berlin, was requested by the British government to intervene, when news that Herr Schneider intended to publish a work on the letters reached Windsor.

The German foreign office promptly requested the Reich Chamber of Authors to forbid Herr Schneider to make use of such delicate family correspondence. The German police later visited his apartment in Nuremberg, confiscated the copies, and informed him that he was to go no further in such literary activities. The letters will be restored to the Stockmar archives.

GERMAN TAX DOOMS MANY VIENNA PETS

$25 License Fee Instead of Austrian $2.50

Vienna—Hundreds of people are having their cats and dogs destroyed because the German tax of $25 on domestic animals is certain to be imposed shortly in Austria, and is expected to be retrospective.

A license in the former Austria cost only about $2.50.

An order has been issued to the public to destroy puppies and kittens at birth, as there are too many dogs and cats, especially in Vienna.

WORKED 60 YEARS AS POCKET-PICKER

Paris—"I have put my fingers in more pockets than any other man in the world," said 78-year-old Giovanni Conte.

And the French police who were taking him to jail believed him.

For sixty years the Italian has been practising his light-fingered profession and is one of the best-known "dips" in Europe.

But the white-bearded distinguished gentleman landed in the hands of the law for the eleventh time when he "lifted" a pocketbook on a Paris bus.

He has served jail sentences in France, Belgium, America and Brazil and will probably change his immaculate garb shortly for a prison uniform.

NOW WE ARE EIGHT

Auckland, N.Z.—When the Auckland zoo bought four blue-tongued lizards from the Taronga Park zoo in Sydney, it bought more wisely than it knew. En route four more lizards were born.

Butcher Cattle Advance But Hogs Drop

TORONTO, June 3.—(CP)—Except for cows which were lower, butcher cattle moved as much as 15 cents higher in active trading on Toronto livestock market this week, the Dominion Livestock Branch reported. Calves, hogs and sheep were easier with lambs about steady.

Weighty steers ranged from $6 to $7.50. Common butcher steers and heifers sold at $5.50 to $6 with good to choice making $7 to $7.25. A few desirable lots of light weight butchers reached $7.35. Good butcher cows were 25 cents lower with only a few dry fed cows making better than $5.50. A large percentage of the cows were grassy and many lacked quality. Plain to medium cows were fully 50 cents lower, many selling between $3.50 and $4.50. Canners and cutters were about steady at $2.50 to $3.25.

Good light butcher bulls sold up to $5.25 with good heavy bulls bringing $4.75 to $5. Light and plain bolognas ranged down to $4. Good to choice fed calves traded at $7.50 to $8.25, plain going as low as $6.50. A few common to medium light stockers went at $4.50 to $5.50 with one good load at $6.25. Good tested milkers and springers were as high as $65.

600 Are Exported

Exporters took around 600 cattle for overseas with only one load bought for United States shipment.

The calf market opened weak with good vealers selling 50 cents lower. At the close good made $7.50 to $8, with a few tops at $8.50. Common to medium vealers were about steady at $5 to $7. A few grassers and drinkers were $3.50 to $4.50.

Hogs opened 25 cents higher at $10.75 to $10.85, with some reaching $11 due to the competition from buying for outside points. Packers were bidding $10.50 Wednesday, but bulk of offerings were shipped on order at $10.75 to $10.90. Thursday's hogs sold 25 to 40 cents lower at $10.50 off-trucks for bacons. Sows brought $6.50 to $7.25.

A few Ontario feed-lot lambs of fairly good quality brought $9 to $9.25, with common down to $6.50. Good spring lambs were $13 with thin light grades selling at $9 to $10 cwt. Only a few good light sheep were better than $4. Heavies and bucks were $3 to $3.50, culls downward to $1.50. Some sheep were bought for shipment to outside points.

Livestock branch weekly summary:

	Cattle	Calves	Hogs	Sheep-Lambs
This week	6,732	2,939	5,805	1,908
Last week	5,434	2,606	5,099	1,614
1938 to date	135,136	46,431	116,814	46,110
1937 to date	129,352	58,191	110,243	52,059
This week, 1937	6,216	4,063	4,806	1,498

Loyalist Airmen Slowing Up Rebels

HENDAYE, June 3 (AP). — The insurgent power drive against the Teruel-Valencia highway appears to be stalling again before increasing Spanish Government resistance.

In many sectors of the mountainous front, which guards the highway to the Mediterranean coast, Government counter-offensives in the last two days have recaptured territory lost to General Franco's warriors.

Heaviest fighting centered in a 10-mile zone from insurgent-held Puebla de Valverde on the highway itself toward Mora de Rubielos. Government advices said their militiamen captured Cencerossos El Coso, just outside Valbona.

Much of the Government resistance was attributed to its revised air corps, which again is disputing mastery of the air with Franco's warplanes.

Barcelona pilots prevented large-scale bombardments of Government positions, and in one combat, Government despatches said, 12 insurgent planes were shot down.

Class Marks 30th Anniversary

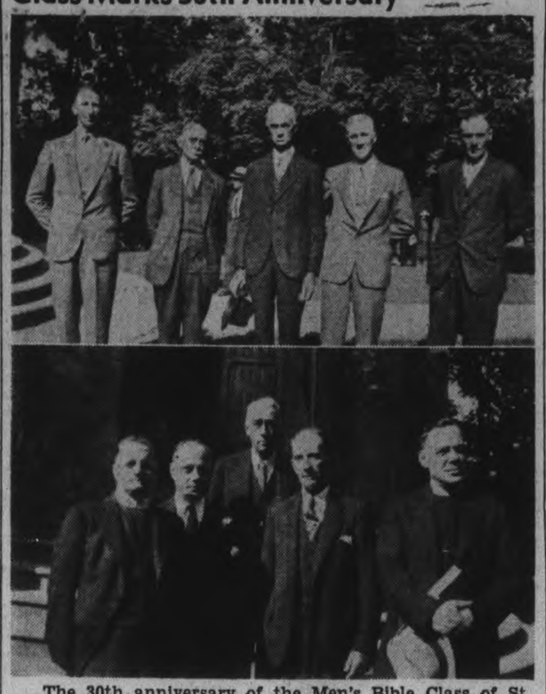

The 30th anniversary of the Men's Bible Class of St. Andrew's United church in Millbrook was observed on Sunday. In the picture at (TOP) are five charter members of the class (LEFT TO RIGHT) H. C. Argue, George McKim of Peterborough, Fred McMahon, L. W. Smith and Irwin Hatherly. In (LOWER LEFT TO RIGHT) Rev. A. L. Sisco pastor, F. L. Edworthy, the class teacher, J. H. Might, class president, Rev. Gordon A. Sisco, guest preacher and at the rear F. W. Fallis, Sunday School superintendent.

(Examiner Correspondent's Photo.)

Foreman Granted Salary Increase

James Burgess, Board of Works foreman, was granted an increase of $100 a year in salary at Thursday night's meeting of the Board, after an application by him had been read, in which he pointed out that he had completed a year and that when he was appointed there was an understanding that his salary would be reconsidered this year.

Mayor Hamilton said that there had been some sort of an understanding and City Engineer Parsons reported that Mr. Burgess had given excellent service.

It was moved by Ald. Stocker, seconded by Ald. Dutton, that Mr. Burgess' salary be increased from $1,600 to $1,700 a year, beginning from May 1st.

Ald. Bradburn moved in amendment that no action be taken until there was a report from the city engineer, and Ald. Gordon seconded the amendment, which was lost on a vote, the original motion then carrying.

J. O Fife, superintendent of the sewage disposal plant, also requested an increase in salary, but did not fare so well, the Board deciding to take no action. Ald. Stocker opposed any suggestion of a raise, declaring that Mr. Fife was driving a $1,000 car and wearing spats.

Attendance Falling In Sunday Schools

CHATHAM, Ont., June 3 (CP).—Figures which he considered "appalling" were presented to the London Conference of the United Church here last night by Rev. W. J. Preston in a report of the Committee on Christian Education.

"Apparently on every front the church is being defeated in these matters — advance in the church school's enrollment and attendance," he said. He quoted figures to show: The Church of Scotland has declined 29 per cent. in Sabbath School atendance since 1901; the Methodist Episcopal Church of the United tSaes shows a decline of 16 per cent. from 1922; the United Church of Canada reached is peak in Sabbath School enrollment in 192, and has since declined 8.66 per cent.; the London Conference showed the worst decrease, 9.01.

MORE ABOUT—

Governor Is

(Continued from Page 1)

he came from his cabin to wave greetings, occasionally calling out in Gaelic. No gathering was too small for his attention and his friendliness of bearing was apparent to all who saw him.

Impressive Welcome.

The day was full of impressive welcomes from start to finish. When the Governor General arrived at Chemong in the morning he drove under evergreen arches draped with Union Jacks. He found the children from Bridgenorth school drawn up in a line and heard them sing the national anthem and cheer him in his passing.

With the trip just nicely begun his attention was called to the wharf at Curve Lake, where every Indian in the village was assembled to greet him. The Bessie Butler nosed close to the wharf that all might have a glimpse of the Governor General. At the head of the gathering stood Indian Chief Dan Whetung, garbed in his headdress of feathers, his hand upraised in Indian salute.

One of the biggest surprises and thrills of the day for Lord Tweedsmuir came at Bobcaygeon. As the Bessie Butler approached, rain was threatening, but it failed to dampen the welcome residents of that community accorded the Governor General. He strode from his cabin, eyes gleaming, as the boat was met in the open waters of the lake and escorted into Bobcaygeon lock, oldest in the Kawartha chain, by racing power boats that careened around and around the Bessie Butler.

Behind one speeding boat on water skis, a pretty girl with a lovely figure waved her hand in greeting as she sped past. She was Norma McIntosh of Bobcaygeon.

As the Governor General approached the lock sirens sounded, whistle blew, car horns tooted to greet him. On both sides of the shore hundreds of residents crowded for a glimpse of him. Disregarding a sudden downpour of rain that comenced just as the boat was entering the lock, His Excellency jumped ashore to shake hands with school children, ex-service men, and civic officials. The pupils, who had welcomed the Governor General by singing the National Anthem as the boat arrived, were given a holiday by request of His Excellency. They cheered him wildly.

Largest Reception.

The largest reception of the entire trip awaited Lord Tweedsmuir at Fenelon Falls, where Lindsay joined with that town in a royal welcome. Every store in town was closed for the occasion and the boat was halted for nearly half an hour. Nearly a thousand people jammed the landing site and cheered the boat's arrival to the echo. Flags were draped all about the lock entrance. A newly formed detachment of Girl Guides, resplendent in new uniforms, stood at attention along the wharf. A band struck up the National Anthem as Lord Tweedsmuir stepped from the boat. He listened to an address of welcome by Reeve A. E. Tiers of Fenelon Falls and Mayor Claxton of Lindsay, and thanked them for their reception. Then he inspected the Girl Guides, the ex-service men, the flag bearers, pupils from high and public schools. At the conclusion of these ceremonies, he held a reception and met more than a hundred residents. As the Bessie Butler pulled away from the lock school children burst into "O Canada" and flags were dipped.

At Rosedale lock another group of school chidren, some thirty of them, waited for the Governor-General. He went on shore and thanked them for their appearance.

Balsam Lake was choppy and Lord Tweedsmuir remained in his cabin, reading, for the most part. The boat steamed slowly up the canal and reached Kirkfield about 6.30 p.m., remaining at the top of the hydraulic lift locks until Friday morning.

The sound of the pipes as the boat approached Kirkfield brought the Scottish Governor-General hurrying from his quarters. Along the pier marched two pipers in kilts, and His Excellency smiled broadly to them. They were among the first he greeted when he stepped ashore.

There was a gathering of the clans at the journey's end. From miles and miles around whole families had made the trip. Hundreds of cars lined the roads and Lord Tweedsmuir descended the long step to the ground below the locks amid tumultuous applause. It was a successful ending to a successful day.

$4,800 Be Cost Of Footbridge

Estimates as to the cost of a footbridge over the Quaker Oats dam were read by Chairman E. R. Wilson at Thursday night's meeting of the Board of Works, but no action was taken, other than appointing a special committee to confer with officials of the Quaker Oats Company.

The estimates were as follows, the first being for the whole job, the others for steel work alone. Canadian Bridge Company $4,800; the Dominion Bridge Company $3,350, the Sarnia Bridge Company $3,800 and the Hamilton Bridge Company $3,500.

Several members of the board felt that in view of the limited number served by the suggested footbridge that no action should be taken, but Ald. Dutton pointed out that the council was throwing the whole onus upon the Quaker Oats Company for anything that might happen through people crossing the dam.

It was decided that a committee composed of the Mayor, Ald. Wilson, Dutton and Glover and City Engineer Parsons should confer with Quaker Oats officials in regard to the matter.

The Examiner BULLETIN BOARD

A story from London reports the militant wing of Great Britain's Social Credit movement as changing its tactics from throwing leaflets in the House of Commons to throwing bricks at 10 Downing Street.

Fifteen men were drowned off the northwest coast of France yesterday when a sudden storm upset their small fishing boat.

Toronto's Board of Police Commissioners have decided that so far as they are concerned, trucks will be all right for men's bathing attire this summer.

Suffering from abdomen injuries and a crushed leg, sustained when his motorcycle crashed head-on into an automobile, John Dreever died in the Orillia Hospital yesterday.

Want Act Repealed.

Liberal members of parliament from Ontario have decided to ask the Government to bring the operations of the Farmers' Crediters' Arrangement Act to an end in Ontario.

Reports received at Beirut, Syria, said that eight Turks were killed Tuesday in rioting between Arabs and Turks at Daphne.

A total of $1,090,207 was netted for New York's city treasury by the cigarette tax in effect since May 1, it was announced yesterday.

Jean Francois Pouliot stated last night that he would not be a candidate for the Quebec Liberal leadership at the convention next week.

Demanded $10,000

Police in Buffalo yesterday arrested a man who allegedly entered the Liberty Bank and threatened to blow it up unless he was paid $10,000.

At Madison, Wisoonsin, fines totalling $360,000 and $25,000 costs were levied against 13 major oil companies on charges of illegally fixing the margin of profits.

The Federal Government of Australia has decided to spend $1,000,000 on the erection of permanent aeronautical engineering and research laboratories.

Six miners were burned to death and six injured in an anthracite mine explosion at Pittston, Pa.

Red Cross Head Passes

Dr. James Lyons Biggar, for 12 years national commissioner of the Canadian Red Cross, died in Toronto yesterday.

The British Government has completed for the present its wartime purchases of wheat, sugar and whale oil, it is announced in London.

Leo Dolan, Director of the Canadian Travel Bureau, told the Rowell Commission that tourists in Canada last year spent $295,000,000.

Toronto police arrested three men and seized several hundred racing sheets when they raided a sign-painting shop, in which it is allegel the "Little Green Sheet" was turned out.

$50.00 Awarded In Damage Suit

(Examiner Correspondence.)

CAMPBELLFORD, June 3. — Three cases were heard by Judge L. V. O'Connor in Division Court sittings here Wednesday and only one action was adjourned until July 4th. The first case was that of the Cities Service Oil Co. vs. J. J. Perrault of Hastings in which the plaintiff company was awarded judgment for the full amount of their claim of $149.99. An action brought against Dick Cook by Joel H. McArthur for the recovery of a $16.75 meat bill was disputed by the defendant, who presented a number of receipts which Judge O'Connor placed in the hands of the Clerk of the Court who will go over them and the case will be tried at the next sitting of the court.

The claim of $11.50 for damages arising out of an automobile accident on February 18 lasted most of the afternoon with a number of witnesses being called by both parties to the action in which George Seguire was plaintiff and Charles Collins the defendant. Seguire was given judgment for $50 add costs.

TRENT RIVER

Sunday visitors with Mr. and Mrs. W. G. Barrie were Mr. and Mrs. David Starke and family of Norwood road.

Mr. and Mrs. Harold Thompson and Ed. Witcher were Monday visitors with Mr. and Mrs. W. G. Barrie.

Mr. and Mrs. David Lobb of Norwood, Mr. and Mrs. Joseph Hoffman, daughter Josephine and son Erroll of Havelock were Sunday visitors with Mr. and Mrs. W. A. Davidson.

Mr. and Mrs. W. G. Scott, Mr. and Mrs. Harold Van Volkenburg and son Eldon of Norwood road were Monday visitors with Mr. and Mrs. W. A. Davidson.

Mr. Ernest Bennett of Weston visited his father, Mr. Thomas Bennett and sister Miss Jewell Bennett at Killarney this week.

Monday visitors with Mr. and Mrs. M. T. Lean and family were Mr. and Mrs. A. J. Richards, Miss Margaret Ball of Baltimore, Mr. Alex Lucas of Cobourg.

New iron and steel plants are being established in Brazil.

LAKEFIELD

Rev. G. F. Kelly and Mr. A. I. Higgins of Lakefield left on Tuesday afternoon for Napanee where they will attend the Bay of Quinte conference of the United Church held there this week.

Miss Margaret Charlton spent the week-end in the village with her parents.

HALL'S

Ready To Outfit You For All Summer Occasions Fashionably – Comfortably – and Reasonably!!

Italian Hand Crocheted GLOVES 98c
Chalk White
The daintiest and coolest of all summer gloves. Various fancy patterns with or without cuffs. Mostly wrist length sizes. Sizes 6 to 8.

Let's Go Shopping!

Reg. to 59c Value
RAYON SPUNS PLEASING SUMMER DRESS CREPES 37c
A feature item in dainty floral patterned material for making kiddies' and women's easily tubbed frocks. Choice of pastels and some dark grounds. 36 inches wide.

New Arrivals in Misses'
Sheers and Crepe DRESSES 6.95
Fresh from their packing, the most cool, different and appealing Sheer Frocks, light and dark colorings, each with its own slip to match. Also a very stylish group of plains and printed crepes featuring every new style detail and accent. "Ice Cream Soda" colorings, or dashing, gay color combinations. See this budget-priced selection in sizes 14 to 20.

FIRST QUALITY RINGLESS
Chiffon HOSE 69c PAIR
Hall's special low priced first quality stocking that is a favorite with business girls.
You'll like their clear, ringless appearance, their perfect fit, and further, you can get all the newest tan and coppery shades being featured for summer.

Misses 2-Piece
LINEN SUITS TRIMLY TAILORED STYLES 3.75
They're neat appearing, fresh looking and quite correct for all daytime occasions. Single breasted style with action back, two patch pockets. Natural shade only. A remarkable value! Sizes 14 to 20.

Neat Tailored
LINEN BLOUSES FOR WEAR WITH LINEN SUITS... 1.98
Smart color accent and contrast to your lighter summer suits. Choice of tailored styles with Peter Pan or sport collar, hemstitching or tucked trim. Blue, Green, Parisand, White, Brown, Navy. Sizes 14 to 20.

Lystav Purses 1.98
New! Colorful! and quite the rage for wear with summer outfits. Choice of gay printed patterns on white grounds. Large pouchy style with top handle.

Chalk White and Pastel
FELT HATS 1.98
WITH SHADY BRIMS
All the style, the smartness and flattering appeal of hats selling at a much higher figure. Look cool, well-dressed and top your summer outfits with one of these hats. High crowns, wide brims, contrasting ribbon bands, and everything that goes to make for style!

'Gordon' **Silk Hose** Dainty Sheer Clear
SILK TO TOP CHIFFONS
Our many satisfied customers who wear these hose are our best advertisement. 3-thread chiffons, yet durable and good wearing despite their cobwebby appearance. You'll agree they're all we claim when you start wearing them!

Get Outdoors and Toss Care to the Wind in
Hall's Sun and Fun Clothes

MISSES SLACKS
Cotton Drill In Navy, and Copen
You'll get lots and lots of wear out of these slacks, and always feel comfortable in them. Pearl button fastening on hip. Sizes 14 to 20.

DRILL SHORTS
For Sports and General Outdoor Wear
And of course for those very hot days to come you'll want a pair of shorts. Pleated style in white, copen and navy. Sizes 14 to 20.

SPORT SWEATERS
To wear with slacks, shorts, separate skirts and suits. Striped, plain wide ribbed knit and jersey knits. Plain colors and bright colo rcombinations. Each 1.00

SPORT 'KERCHIEFS
Wear one tied around your hair.... on your sweater....or in your pocket. Large printed cotton squares in novel color combinations. EXTRA SPECIAL VALUE. Each 25c

The Snappy DRESSMAKER
Playsuits OF STRIPED SEERSUCKER OR PRINT 2.50
The last word in this summer's outdoor fashions. Styles similar to illustrations at far left. All have full lining of cotton knit jersey. Misses' sizes 14 to 20.

GIRLS' SLACKS
Cotton drill with cuff. Plain or with braid and star trim. Pearl button closing on hips. Brown, Copen and Navy. Sizes 8 to 14 ..... 1.00

GIRLS' SHORTS
Pleated or plain shorts in white, navy, copen and brown. Sizes 8 to 14 years. 59c and 79c

Girls' 7 to 14X Gay, Colorful
Playsuits and Sailor Outfits 1.98
Playsuits in one and two piece styles, printed piques and prints. Tailored short sleeve or suntan back styles. All bright, colorful and tubbable. The sailor outfits have short sleeve middy with slacks to match. White, Brown, Navy and Copen.

Ankle Socks WOMEN'S AND KIDDIES' 19c
Short ankle length, rayon and cotton mixture with neat fitting 'Lastex' band in cuff. Sizes 5½ to 10.

Reg. 1.19 Value In
Shopping Bags 89c
Specially purchased bags of simulated leather and fancy tapestry. Full size, zipper closing with two leather handles. SHOP EARLY, LIMITED QUANTITY! Various colorings, also brown and black.

Oilcloth Squares
Save your linen cloths at home and at the cottage. These 'seconds' in 54 inch cloths are colorful and labor-saving. SPECIAL, each .. 59c

2 Lb. Quilt Batts
Save 10c on every one of these unbleached batts you buy. Open to full 72 x 90 inches. Ideal for quilting, padding, etc. SPECIAL, each ... 49c

Picnic Supplies
PAPER CLOTHS, 61 x 108 inch size. Attractive border. Each 25c
PACKAGED NAPKINS — Large size package of 40. With trim 15c
BOXED NAPKINS— Containing 80 plain white serviettes. Box ... 15c
PAPER CUPS—With decorative trim. Package of 8 cups 15c
PICNIC PLATES— 8 inch size, with trim. Handy packages of 8 .... 15c

Extra Special Value
Thermos Jugs CAPACITY ABOUT 1 PINT.... 1.19
Regular 1.75 jugs for 1.19! Neat shape outside container in fancy pattern. Choice of Black, Brown or Green. LIMITED QUANTITY, SHOP EARLY. They keep liquids hot for 24 hours.

Deck Chair With Arms
Varnished hardwood frame, bright striped awning seat. Folds up neatly and compactly 1.25
Same Chair Only Without the arms 89c

Folding Porch
Chairs 1.39
A really sturdy, comfortable chair that folds from front to back. Varnished hardwood frame, double awning seat. SPECIAL VALUE!

Reclining Chair
Outfit 2.98
A comfortable chair with double seat and reinforced back, headrest and fringed canopy. Varnished frame, arms painted green. SPECIAL!

Comfortable Reclining Chair
A new number that has double seat, reinforced back and headrest of striped awning. Arms painted green. Adjustable to 3 positions. SPECIAL 1.69

RICHARD HALL LIMITED

TO guard against Cosmetic Skin, use Lux Toilet Soap. Its ACTIVE lather removes *thoroughly* dust, dirt, stale cosmetics —guards against the *choked pores* that cause dullness, tiny blemishes, enlarged pores.

9 out of 10 Screen Stars use Lux Toilet Soap

The Peterborough Examiner

PETERBOROUGH, ONTARIO, CANADA, FRIDAY, JUNE 3, 1938

Woman Hurled Brick

THOROLD, Ont.—Two transients whose names were not known by police escaped from the Thorold jail during the night. They apparently picked locks in the cell door and the corridor door and removed a lock from a window.

Transients Escape

TORONTO.—Sergeant Cecil Foster arrested Mrs. Lila Jones and her husband for being drunk and disorderly last night but after pleading in the police station he released the woman. She had just left when a brick crashed through the window. The sergeant went out and arrested Mrs. Jones again.

Controlling Junk Yards Is Discussed

Reeve James Milby and Clerk Bruce Johnston were a deputation from the North Monaghan Council which waited upon the Finance Committee of the City Council on Thursday night seeking co-operation in the matter of controlling junk yards.

Reeve Milby pointed out that at the last session of the Ontario Legislature townships adjacent to cities had been granted the authority to pass by-laws to control and regulate the junk business and North Monaghan proposed to take advantage of this change. The Township Council, however, was anxious that the measure they passed should be uniform with the city by-law, and he asked that the city should not make changes in its junk by-law until the two bodies had conferred.

"In cities," pointed out City Clerk Armstrong, "this matter is entirely in the jurisdiction of the Police Commission."

"We can make recommendations, though," said Ald. Gordon.

Clerk Johnston said that it was desirable that the police should be assisted in tracing stolen articles by proper control of junk and second-hand businesses.

It was decided, on motion, that a committee composed of Mayor Hamilton, Ald. Cotton, chairman of the Finance Committee, and City Solicitor W. F. Huycke should confer with the North Monaghan Council.

Beer Drinking Party Nipped

The top of Memorial Park Hill is a splendid place from which to obtain a bird's eye view of Peterborough but two local men discovered early this morning that it was not the best spot in the world to drink beer.

A prowl car of the police department happened to arrive on the scene in the midst of the frothblowing and as a result the two men pleaded guilty in police court this morning to illegal consumption and were fined $10 and $4.50 costs each.

As a further result a police squad consisting of Sergt. John Thompson, and Officers John Stevenson and W. A. Clark, armed with a search warrant raided the home of Raymond Lee, Euclid avenue, some time after the arrest of the two thirsty individuals, and seized a quantity of beer.

Lee was arraigned in police court before Magistrate Langley, K.C. on a charge of illegal sale of liquor and was remanded until next Wednesday, bail being fixed at $500. He was first remanded until Thursday but later it was discovered that that date was a public holiday and Lee was brought back to have the date changed.

MARKET-DAY PARKING
10c
Order of Market Clerk

MAIN STREET TOPICS

By an Examiner Reporter.

WANTS BLOOD TESTS

On motion of Ald. Gordon and Stocker at Thursday night's meeting of the finance committee the Board of Health will be asked to report on the cost of taking blood tests in cases under the children of unmarried parents act.

COST OF RECEPTION

The cost to Peterborough of the reception tendered the Governor-General here on Tuesday totalled only $198.93, it was reported at a brief meeting of the Legal and Reception Committee Thursday night, presided over by Ald. Gordon. The various bills were ordered paid.

CLOCK IS CLEANED

Ald. Herb McCannan, chairman of the property committee reports Herb Martin has made a good job of cleaning the clock in the market hall tower. Parts of it had been so coated with grease that it was not until they were cleaned that it was found they were brass.

PUTTING OUT FIRE.

Firemen were busy today putting out the fire that has been smouldering away at the East City dump on Rogers Street for the past two or three weeks. The rubbish heap caught on fire and has been allowed to burn for that period, but is becoming a smoke nuisance.

COURT STENOGRAHER

At suggestion of Ald. Gordon, the mayor, city solicitor and Ald. Cotton, chairman of the finance committee, will confer with the county council to endeavor to arrange that when the latter body appoints a county police court clerk, the person appointed should also act as police court stenographer.

TO ADDRESS MEETING.

George Harris, secretary of the Ontario Federation on Unemployment is to address a mass meeting in Peterborough on Sunday, June 5, in the George Street Hall, side door (over Wallwork's Press), to which all unemployed and other workers and the general public are invited.

A PRIVATE SHOWING

The police department had a private showing of an interesting movie this morning when the C.G.E. film showing the Governor-General's visit to the Peterborough plant was shown on a screen in the basement of the police station. The picture was very clear and depicted most of the features of Lord Tweedsmuir's inspection of the big plant.

POSER FOR FEDERAL MEMBER

When it was reported at a meeting of the finance committee Thursday night that the Dominion government refused to pay local improvement tax on property it owns in Ashburnham, Ald. Gordon suggested that the matter be referred to J. J. Duffus, M.P., who might be able to collect. The amount is $30.09.

HELPING LACROSSE

At Thursday night's meeting of the Finance Committee a letter was read from J. G. Lehane, secretary of the Auburn Lacrosse Club guaranteeing the return of the lacrosse bowl to the city in the event of it being no longer used for lacrosse. On motion of Ald. Glover and the Mayor the matter of a grant was referred to the parks committee which will confer with the lacrosse officials. $100 was the amount of civic assistance spoken of by some of the aldermen.

Governor-General Continues Trip Through the Kawarthas

1

3

4

2

5

Lord Tweedsmuir was a victim to the charm of the Kawarthas following his three-day cruise of the great chain of lakes as far as Orillia. On Thursday, second day of the voyage, he travelled from Chemong to Kirkfield.

A heavy shower of rain failed to dampen the welcome the Governor-General received at Bobcaygeon, where powerful speedboats raced out to escort the Bessie Butler into the harbor. Disregarding the downpour, Lord Tweedsmuir jumped ashore, talked to school children (1). At Fenelon Falls, where Victoria county extended a welcome, he climbed ashore (3) to be greeted by a large crowd (4). Girl Guides, and boys bearing huge flags, stood at attention (5) while the boat passed on its way up the lakes following a large reception.

At Kirkfield all the clans of old Scotland gathered for miles around to greet His Excellency. These two pipers (2) brought him hurrying from his cabin, his face wreathed in smiles, as he listened to that strange music of his native land. (Examiner Staff Photos.)

Plea of Guilty Is Entered To Theft of Gloves

Louis M. Corbett pleaded guilty in police court this morning to stealing two complete sets of boxing gloves the property of the Riverview Athletic Club, and also to obtaining $27.50 from Nathan Fine under false pretences.

On a third charge of non-support of his wife and three children Corbett entered a plea of not guilty.

He was remanded until Wednesday next on all three charges.

When arraigned in connection with the theft of the boxing gloves the indictment said that the latter were valued at more than $25.

"I plead guilty," said Corbett, "but the gloves were not worth more than $25."

"I think I can accept that plea," said Magistrate Langley, K.C. "Is the crown willing to have this treated as a case involving the theft of property of less than $25 value?"

Crown Attorney McElderry had no objection to the indictment being so changed.

In connection with the false pretences charge it was alleged that Corbett had obtained $27.50 from Nathan Fine by representing himself as the sole owner of a radio and stating there was no lien on the set.

"How did you obtain the $27.50," asked the Magistrate.

"I sold the radio," the accused stated.

Corbett said that he would plead guilty to the third charge of non-support but added that he had been unable to contribute anything toward the maintenance of his wife and family because he was out of work and had no money.

"I can't take that plea," said the Magistrate. "Nine out of ten lawyers, if you told them those facts, would say that you were not guilty."

"Then I will plead not guilty," the accused stated.

Kenneth Roy, also charged with the theft of two sets of boxing gloves from the Riverview Athletic Club, pleaded guilty and was remanded until Monday for sentence.

The alleged offence took place in April and Corbett and Roy were arrested yesterday in Havelock and brought here last night.

Welcome Governor At Young's Point

YOUNG'S POINT, June 3—Young's Point inhabitants and school children gave a royal welcome to Lord Tweedsmuir, Governor General of Canada, on his arrival by the steamer "Bessie Butler" on Wednesday.

When the boat had entered the locks, His Excellency got off and shook hands with P. P. Young and his brother, Con. Young, and told them how glad he was to be able to visit Young's Point. They then walked across the locks to view the monument, which the two brothers had been instrumental in having erected to commemorate the founding of Young's Point by Francis Young and his family, who located here in the month of August, 1825. The monument is erected on the same ground where the first log-house stood on the Point.

As they were returning from the monument, His Excellency Lord Tweedsmuir went on to the veranda of P. P. Young's home and shook hands with Captain Pat Young, who has been ill for over a year, and chatted with him and his sister, Miss Irene Young, for a few minutes.

Before the party again got on board he shook hands with Rev. E. C. Moore, and asked for the schoolmaster, Mr. Willock, and declared an afternoon holiday from school.

Led by Rev. E. C. Moore, the boys gave three robust cheers for the Governor General.

Roy D. Dodge of Cobourg Heads Northumberland Conservatives

Five Hundred Attend Warkworth Meeting

(Examiner Correspondence.)

CAMPBELLFORD, June 3.—At their annual meeting for the election of officers held in the town hall, Warkworth on Thursday evening, Northumberland Conservatives elected by acclamation Roy D. Dodge of Cobourg, as president of the Association. The representation which came from all parts of the riding numbered between four and five hundred and after electing officers for the coming year delegates to attend the Ottawa convention were chosen.

Among those present on the platform were Roy Wilmott, candidate at the last provincial election, who spoke briefly of George Drew, Denton Massey and Dr. Manion as possibilities for the federal leadership. He referred to the choice of leadership as being a matter of far greater imoprtance than the friction that has arisen due to the unsettled date of the convention.

Austin Hall of Colborne who also spoke attacked the lack of power in the association to direct the party platform.

Officers were elected as follows: President, Roy D. Dodge, Cobourg (acclamation); 1st vice-president, Austin Hall, Colborne; 2nd vice-president, Fred Dennyes, Brighton Township; 3rd vice-president, Mrs. E. J. McCurdy, Cobourg (acclamation); secretary, C. H. Calver, Campbellford (acclamation); treasurer, John A. Anderson, Campbellford (acclamation).

In electing delegates to attend the Ottawa convention the plan submitted by the Murray Township executive was adopted and the county was divided into four zones in order to insure fair representation. The delegates were elected as follows with the second named being the alternative: For Murray Township, Brighton village, Brighton Township, Crahme Township, 1, William Goodfellow, Brighton Township; 2, Grant Broatch, Murray Township. For Percy, Seymour and Campbellford, 2, John Locke, Seymour; 1, Chas. Davidson, Campbellford. For Alnwick, Hastings, Colborne, and Haldimand, 1, Arthur Willoughby, Colborne; 2, James Greaves, Alnwick. For Hamilton Township and Cobourg, 1, A. R. Wilmott, Cobourg; 2, Mrs. E. J. McCurdy, Cobourg.

Race Sheets Seized

TORONTO, June 3—(CP)—Three men were arrested and several hundred racing sheets seized in a police raid to-day on premises where a race track paper known as "The Little Green Sheet" is printed to be sold at race tracks for 10 cents.

Ernest Griffith, 50, said by police to be proprietor of the paper, was arrested along with Joseph Elsler, 20, and Alec Wayman, 26, on charge of supplying information intended to assist betting on horse races. The trio were held pending arrangements for bail.

Veteran Nears 107

ST. PETERSBURG, Fla., June 3.—(AP).—Old Soldier Charles W. Eldridge said to-day he would celebrate his 107th birthday June 29 by attending the annual encampment of the Grand Army of the Republic at Gettysburg, Pa. He was wounded five times during the Civil War.

Simpler Phrasing Urged in Religion

TORONTO, June 3 (CP)—Simpler phrasing of religious beliefs and more emphasis on the type of life led by Christ would lead young people to the church, in the opinion of Dr. H. C. Wallace, principal of Queen's University.

Dr. Wallace told the Toronto conference of the United Church last night that young people of high purpose are not joining the church as they should because of dislike for the "dogmatic viewpoint" in religious phraseology. Ancient statements of belief, he said, "seem to our young people to carry a note of insincerity and dishonesty."

Youth distrusts the surface terms in which religious teaching is conveyed and "they think that points of view are held as a creed they cannot subscribe to," he continued.

Rephrasing of the church's thinking into more modern terms is needed, Dr. Wallace said, and emphasis should be on simple language.

"If you were to ask me what might be taken as a simple statement of Christian faith, I would suggest that it is a way of life as shown to us by Christ," he concluded. "Beyond that we should leave to others such domestic assertions as are necessary for our spiritual lives."

The conference elected Rev. George W. Barker of Kingsway-Lambton Church, Toronto, its president on the first ballot over Rev. John Coborn, general secretary of the Social Service Council.

CARNIVAL DAY

Monday will be carnival day with the Peterborough Rotary Club and the whole program will be given over to carnival matters, in readiness for the big event on Thursday and Friday of next week.

DUTCH PRESENT CABIN

Holland will present to South Africa the cabin of the Dutch cruiser in which the Boer President Paul Kruger, fled his country.

Sons of England Plan Big Rally For Saturday

Nearly a hundred Sons of England, members of the South-west District of Toronto, are converging on Peterborough on Saturday afternoon for an all-day session that club members in this city hope will be among the most successful in their history.

At a banquet in the Legion Hall in the evening, members from Millbrook, Lindsay, Port Hope, Orono, and Newcastle will be in attendance.

The contingent will arrive by way of Highway No. 7 about 2.45 p.m., and will be escorted through the city to the Legion Hall. From there a parade will be made to the War Memorial in Confederation Square and a wreath will be laid and a short service conducted.

A visit to the Lift Lock will be followed by a banquet in the Legion Hall. A lodge meeting with initiation of candidates and presentation of Veterans' Jewels will be followed by a smoker, with addresses from Supreme Lodge officers. A musical program and community singing will bring the evening's entertainment to a close.

The time schedule is as follows:

2.45 p.m.—Visitors arrive corner Highway 7 and Reid Street.
3.15 p.m.—Arrive at Canadian Legion Hall.
3.30 p.m.—Parade to City War Memorial.
4.15 p.m.—Visit Lift Lock via Hunter Street Bridge, returning via Inverlea Bridge.
5.30 p.m.—Banquet Canadian Legion Hall.
7.45 p.m.—Lodge Meeting.
9.00 p.m.—Smoker and Musical Program.
10.00 pm.—God Save the King.

MORE ABOUT—

Council Names

(Continued from Page 1)

Natural Thing to Do.

"Mr. Garner did what any employer would have done under similar circumstances," said Ald. Gordon. "The facts as given to him were reported to the Commission—a most natural thing to do. The matter has been before the Commission since January, and Copping is now in Calgary, I believe. The cost of a judicial inquiry would be charged up against the appropriation of the Legal Committee, and I hesitate to suggest that we should make the expenditure involved. I do not think Mr. Garder has renewed his complaint."

"So far as Wheeler's complaints go," continued Ald. Gordon, "I am not impressed with them. I defended one or two of the boys in the case he mentions, and I do not think the facts as stated by Wheeler are correct. We must appreciate the fact that he has a grievance. I defended Wheeler before the Police Commission, and I must say that I agree thoroughly with the action taken by the Commission."

"I do not think these charges should be hanging over police officers," concluded Ald. Gordon. "They should be cleared up because it is not fair to the police to have them hanging so long."

"It is not fair to the public either," pointed out Ald. Glover. He suggested that the Legal Committee might confer with the Commission. Ald. Gordon asked to be left out, because he had predisposed views on the matter.

Objects to Expense.

"I do not think we should go to the expense of asking for an outside Judge," remarked Ald. Bradburn. "It is up to the Police Commission to do the investigating."

"That may be true," said Mayor Hamilton, "but at the same time you can appreciate why an inquiry by someone not connected at all with the case would be preferable."

Ald. Gordon moved, seconded by Ald. McCannan, that a committee consisting of Ald. Bradburn, Dutton and Glover should confer with the Police Commission, and report back to the Council.

"I have every confidence in the Commission," said Ald. McIntyre. "I feel they are better qualified to pass judgment."

"It would cost a couple of hundred dollars to get Copping here," said Ald. Gordon. "They are depending, too, on the evidence of Cohen and Welch," he continued. "Cohen has been before the Discipline Committee of the Law Society several times and Welch hasn't worked since the Simpson strike and is a professional agitator. A lawyer would make a lot of trouble for such witnesses, and I do not believe in spending the money of the public in bringing such people here."

Without further discussion the motion to confer with the Commission was passed.

BELIEVES IN PUBLICITY

The United States Government publishes more business information than any other concern in the world.

Eating House License Is To Be Withheld

The Home Lunch restaurant on George Street will not be granted a license until such time as the chairman of the finance committee of the city council is satisfied that an adequate settlement has been made with is creditors who are city taxpayers.

This action was taken at a meeting of the finance committee Thursday night at the suggestion of Ald. Gordon, who reported that the situation in regard to the financial side of the Home Lunch poposition was most unsatisfactory. There were a number of city taxpayers who were large creditors but their chances for settlement were being interfered with by claims from various Chinese for a total of around $11,000 most of it put in as loans.

Ald. Gordon intimated that the setup was far from being satisfactory and declared citizens who were financially interested in the matter should be protected.

He moved seconded by Ald. Dutton that a license should not be granted until satisfactory arrangements have been made with local citizens who are creditors and the committee unanimously passed the motion.

The question of stalls in this and other restaurants was also discussed and it was decided to ask the Board to investigate in regard to stalls and sanitary conveniences and to prosecute when there were violations of the bylaw.

"You already have had a report from the Board of Health on this" pointed out Ald. Dutton.

"This motion provides for prosecuting" remarked Ald. Gordon.

Two Are Caught Stealing "Gas"

Two young men from Toronto who early this morning tried the always dangerous experiment of mixing gasoline and alcohol and tried it in a new way found themselves before Magistrate O. A. Langley, K.C. in police court, charged with the theft of a quantity of gasoline from J. D. Fitzpatrick.

The two, while under the influence of liquor, found their car out of gas and they started to take some from a car parked on the street when they were arrested.

Today the two pleaded guilty to the charge and Crown-Attorney McElderry informed the court that he was as much surprised to see them in court as they were to find themselves there. They were boys of good family who had never been in trouble of any kind before.

Magistrate Langley allowed the two to go on suspended sentence on condition that they pay for the gasoline and all the court costs, a total of $16.50 each.

A & P STORE
Correction
Special Blend
BLACK TEA ..... lb. 43c
NOT—POUND 39c

Learn To Swim
Y.W.C.A. POOL
For Safety-For Recreation-For Health

LACROSSE
TONIGHT – 8.30 P.M.
GEORGE ST. LACROSSE BOX
Inglewood-Caledon Combines
(1937 Intermediate Champs)
vs. Peterborough
Adults 25c Children 10c

Your Favorite Dishes Served the Way You Like Them
FULL COURSE Turkey Dinner 40c
SATURDAY AND SUNDAY
BUSINESS MEN'S LUNCH, 25c
The CAPITOL GRILL
Phone 3617W "Opposite Capitol Theatre"

ROTARY CARNIVAL
Next Thursday and Friday Evenings
June 9-10
AT RIVERSIDE PARK
MERRY-GO-ROUND - GAMES OF SKILL - FORTUNE TELLING - FERRIS WHEEL - DRAWS EACH NIGHT - LOADS OF FUN
First Night Prizes
BICYCLE
(Choice of Boy's, Girl's or Adult's)
RADIO - PERCOLATOR - TABLE LAMP - MOVIE CAMERA - MIX-MASTER - ELECTRIC RAZOR.
Second Night Prize
New 1938
Chevrolet Coach
Help Rotary To Aid Crippled Children

FICTION AND FEATURES

FIESTA
BY OREN ARNOLD
RELEASED BY CENTRAL PRESS ASSOCIATION

READ THIS FIRST:

Having saved the life of Ellen Dale, screen star, with a lucky parachute jump after his plane had run out of fuel in a terrific storm, Bill Baron and his lone passenger finally arrive at a ranch house across the Mexican border, unharmed but fatigued. Here they are warmly received by Don Julio Montoya, wealthy Mexican, and extended every courtesy. Ellen becomes intrigued with the life at the Montoya ranch and her interest in Bill grows. She feel salmost resentful when Panola Montoya, attractive daughter of their host, asks Bill to ride with her.

NOW GO ON WITH THE STORY:

CHAPTER 4

In the 10 minutes that followed, Ellen definitely made up her mind. She would accept Bill's suggestion of building a home in Arizona, safely over the international frontier.

It did not enter her consciousness that this Bill Baron was gradually coming to shape her movements and even most of her thinking, but she decided after a bit that she could not do any further planning until he returned. She, who had been independent almost to a fault for years, thus was finding quiet, unadmitted pleasure in having a man on whom to lean.

When you have absolutely nothing to do on a southwestern rancho, the hours are incredibly long. There is no noise and bustle and excitement around the home buildings, whatever may be happening in the distant corrals or with the cattle herds. Ellen could only wander around lazily—and revel in the pleasure of doing so.

In the bright sun out rear, against the adobe wall of a storage house, a peon woman was grinding corn by hand, squatting to rub one stone over the grain on a large one. Nearby a younger woman was mixing the coarse meal into a sort of batter and baking thin cakes of it on a rock before the open fire. The two workers smiled at Ellen and spoke respectfully in Spanish. Ellen watched them a long time, fascinated. The cakes she recognized as being like those she had eaten there.

She wandered aimlessly around the out building, gazing idly across the strang scrubby trees on the nearby landscape, thorny things that she had seen when approaching the ranch home in the cold rainy night. She turned a corner of the house and paused there. Abruptly, then, her attention was commanded by a heavy breathing. She turned to look over her left shoulder.

"Oh!" she cried and jumped back in alarm.

There in the thick adobe wall of the out building was a window, not more than two feet square and heavily barred. It had been within arm's length of her. And framed in it now were two of the most frightening faces she had ever seen.

Savage, masculine faces they were; men of almost black skin, whose feature were fierce and whose hair was a long uncombed scraggle. They had singularly penetrating eyes.

"Wh—who are you?" asked Ellen, when she stared at them a moment. They made no reply. They only gripped the metal bars and glared back. She could not fanthom the expression they bore, save to know that it was frightening. Ill at ease, she moved away from them, remembering then that they probably were the Yaqui Indian prisoners that Felix Montoya had brought in.

This gave her a topic for speculation. She wished there was someone to talk to about it, but of those on the premises now only she spoke a word of English. What had these Yaquis done? Why were they being held here, instead of in jail? What would happen to them? Her imagination conjured up all sorts of things, vague bits she had read or heard about violence in old Mexico. Weren't there revolutions and things down here? She wished Bill Baron were present.

Bill and Panola had ridden away about 9 oclock, and while nothing was said about it. Ellen assumed that they were to return in ample time for lunch. Around 11 o'clock she began watching for them.

Toward one oclock there was some stirring of activity around the big rambling building, and after a bit Don Julio Montoya rode up. When he came into the living room and greeted Ellen, he suggested that he escort her in to the dining table. Senora Montoya was found already seated, alone.

The meal was well prepared and served, but the conversation was limited. To begin with, only Don Julio would try to speak any English at all, and Ellen knew no Spanish. His talk was necessarily broken. Ellen wanted to inquire about Panola and Bill Baron, but was not sure either of the proprieties or of the words to use. She decided to say nothing.

When the suggestion of a siesta was made after the meal, she went to her room. She did not let down, though. She felt quite depressed, without any very definite reason. In mid-afternoon she walked through the patio into the living room again and there encountered Senor Montoya. The elderly lady did not smile now. Her face was obviously showing concern. She made a motion as if to halt Ellen and address her, but turned hastily and went out. She returned in just a moment with Don Julio.

"Ah, senorita," he began, "we have thee worree. We—" The old gentleman struggled for his words as well as for the correct manner. He was greatly disturbed, Ellen could tell, but still was striving to be the placid, perfect host.

"We weesh to know, donde—where maybee, thee Senor Baron go. Ah—we have thee worree—"

Ellens face showed deep concern.

"You mean—you don't know where they are? Where Bill is? And, Panola?"

"Si, senorita!" The mother and father were agitate now. "They have go a long time. Can you say—?" He halted, the unfinished question an obvious one.

"No, Don Julio, I do not know. I—I have been worrying. They rode away this morning." She shook her head.

"You have not know?" he repeated, very seriously.

"No! I havent the slightest idea!"

He did not appear to doubt her, but he did seem greatly surprised. In truth he had expected her to know ,but had hoped that he wouldn't have to annoy a guest by inquiring. He was sorely disappointed. He was a straight, military-looking old fellow, and he stood up now to full height, his face showing somewhat alarming fears. He bowed formally and left the room. Soon she saw a horseman leaving the corral on a run and knew that Don Julio had sent a messenger somewhere. She thought best not to be too inquistitive, so she stayed in her room and worried alone.

At dusk she came back to the living room and found Senor Montoya there. The gentle lady looked up to take Ellen's hand, patted it but said nothing. A servant came in and spoke to her, but she merely nodded sadly.

No dinner was served, and nobody seemed to miss it. Don Julio was gone, evidently searching or directing a search. The women could only watch anxiously from the windows or from the porch. When the stiuation was unchanged at 10 o'clock, Ellen began to feel the fear of desperation.

At midnight there still had been no word, and she and the Mexican mother were standing together and crying gently. Bill Baron and Panola had been missing for nearly 15 hours.

(To Be Continued)

Coughs Up a Bone

TAMPA, Fla., June 3 — (AP). — Twenty-two months old Madeline MacAdams of Tallahassee, Fla., swallowed a chicken bone and her parents had her sped by airplane for an operation. The flight made her ill. Today physicians said the bone was gone, apparently coughed up during her plane ride.

The Examiner Home Service

Write Clever Stories From Everyday Life

Develop Charm by Writing

Ned is thrilled to meet Joan. He's never talked to a real short-story writer before.

He'd never dream that Joan used to spend lots of wall-flower evenings before she forgot her shyness watching for things to write about.

She got the idea for her first published story at a party like tonight's. CHARACTERS: Football hero, a local flirt, a clinging vine. PLOT: How one girl put it over on the other.

What fun she had storing away in her mind amusing scraps of conversation. And instead of "he said" and "she said," she made the hero "bluster," "grin" or "stammer" his words; the flirt "mocked," flattered," "cajoled"; while the clinging vine "tittered," "sighed" and "cooed."

Our 32-page booklet shows how to choose subjects, build up a colorful vocabulary, avoid grammatical errors, prepare manuscripts for submission to editors. Human interest and informatory articles. Short stories. Tips on marketing.

Send 15c in coins or stamps for your copy of LEARN TO WRITE FOR PUBLICATION to Examiner Home Service, Peterborough. Be sure to write plainly your NAME, ADDRESS, and the NAME of booklet.

Looking Back
On This Date

The Gazette, Montreal, will begin its 61st year this morning because it was first issued June 3, 1778.

And thereby hangs a tale, involving the tragedy of a French printer, an echo of the American revolution, and another illustration of the fact that at that time Canada was saved to the British Empire by reason of the loyalty of the Bishop of Quebec and his clergy.

Fleury Mesplet, a printer, made his way from Paris to London in the hope of being able to meet the "great Mr. Franklin," then a special envoy to both Paris and London. They met in a London street; Mesplet told how he had press, type and paper and wanted aid to get to America. Benjamin Franklin knew the province of Quebec wel. He had inaugurated the first British post offices there; he thought the also knew the mentality of the French habitants, not yet used to the change of allegiance from Louis to George (only 15 years by treaty), and was convinced that, with proper propaganda, he could add Quebec to the 13 colonies.

When, in the spring of 1778, Franklin and the other envoys went to Montreal (then in American possession), he told Mesplet to follow him by way of the Hudson, Lake Champlain, the Richelieu and the St. Lawrence. He did so, taking with him his beloved press, his type and a supply of paper. Franklin reached Montreal April 28; Mesplet did not arrive until May 6, then to report that most of his paper had been spoiled by an upset. Franklin tried to buy some wallpaper, the only stock in town, but the holders demanded good British cash, which he did not have, so he was unable to get the paper; and, for want of it the plan of propaganda failed.

Five days after Mesplet's arrival, Franklin and his colleagues went south, having been told that Carleton had defeated Arnold at Quebec, and being thoroughly convinced that there was no possibility of overcoming Bishop Briand's allegiance to Britain. So Fleury Mesplet was left stranded in Montreal, with his press, his type and his wife. He was thrown into jail as a suspect. He told how he had been induced to come to Canada and how he had been deserted by "his patron." He was freed by taking the oath of allegiance to King George—a printer with a press was a real addition to the town's assets. He won the confidence of the Roman Catholic clergy who gave him a contract to print a hymn book, the first in the Quebec province, and it was printed on the reverse of the wall paper, which the Scots traders who had refused to sell to Franklin, eagerly sold to the clergy. Mesplet's future seemed assured. Then, he decided to start a newspaper, which, named the Gazette, was issued on June 3, 1778.

It was a disastrous step. Within a year Mesplet was in trouble with the authorities. He and his editor, Valantin Jutard (an attorney) were thrown into jail, where they remained for over three years. The Gazette was taken over by others and converted into a bilingual paper, developing in course of time into entirely English, passing through many hands and playing its part in affairs until in the 1870's it was bought by Thomas and Richard White, who made it the power it now is in business and politics and Canada's national life.

Mesplet, released from prison in 1782, resumed work as a printer and lived quietly at Montreal until his death in 1794.

DOROTHY DIX

Cooking Stove Is the Cornerstone of Every Marriage and Upon It Depends the Success or Failure of Husband and Wife to Be Perfectly Happy

A FAMOUS movie star who has accomplished the well-nigh incredible feat of keeping out of the divorce court attributes her success in marriage to having fed her husband on nonirritating foods.

This goes the time-honored recipe for retaining a husband's love—feed the brute—one better, for it does not stop with admonishing wives to stuff their lords and masters. It tells on what diet they should be stuffed. And it will be tidings of great joy to many a woman who has wrestled hopelessly for twenty-five or thirty years with grouchy and cantankerous man to learn that the answer to her problem is spinach and bread pudding.

The only drawback to this alluring theory of appealing to a man's better nature through his stomach instead of his heart is that there might be a division of opinion in the family circle as to what constituted nonirritating foods, and it is conceivable that a husband who was addicted to savory soups, steaks and onions, things a la this and a la that, would not be soothed by a dinner of herbs but would, on the contrary, fly into a rage and raise heck over it, and say things that would send Angel Face from the table in tears.

Be that as it may, however, the crowning dumbness of wives consists in their not realizing the cooking stove is the cornerstone of every successful marriage. It is the promoter of domesticity and the preventer of sidestepping in husbands. It is the preserver of romance. It is the one and only instrument with which a woman can work magic that will keep her husband thrilled and surprised and wondering what she will do next until his dying day. And it is the basis of the family fortune.

If this seems an exaggeration, consider these few facts: What occasions the first rift within the lute with the newlyweds? What starts their first scrap? Isn't it when the bride sits her bridegroom down to a meal of dishwater coffee, soggy bread, overdone meat and underdone vegetables? Who are the happy and contented husbands? Are they not those who sing their wives' corned beef hash and pies and cakes in the market place?

Who are the men who turn joyously toward home of an evening? Are they not the ones who can sniff in their imaginations the savory odors of the dinner of the things they like best, cooked th eway they like them, that they know is awaiting them? Who are the men who are as domestic as the house cat and against whom no siren can prevail? Are they not the men who have been gorged with good food until they are too lethargic to move further than their easy chairs at the fireside? And what is the onething of which no man ever tires? Isn't it eating? A man may lose his youthful enthusiasm, his sentimentality, his desire to step out, his interest in most things in the world, but he never loses his appetite, and as long as he keeps that his wife has a sure thing to which to appeal.

That a man's success depends largely upon the way his wife feeds him is an established fact. When a lad marries he puts his stomach in his wife's keeping, and whether he is a nervous wreck at 40 or going strong at 60 depends upon how she has treated it. If she has been a good Little Marv, all is well. If she hasn't, she is first aid to the doctor and the undertaker. Not all the husband poisoners are in jail. Most of them are in the kitchen.

Also, a man's prosperity depends upon his wife's cooking. Many a man succeeds just because he is buoyant, enthusiastic, optimistic and filled with pep because he has a good home-cooked meal under his belt. And many another quarrels with his boss or throws up his job or turns down the opportunity that would have made him a fortune because he is blue and dyspeptic after a breakfast of leathery pancakes.

That food affects a man's disposition is one of the things that every woman knows. No sane wife ever asks her husband for money or presents him with the bills or tells what she paid for her new hat when he is hungry. She waits until he is soothed and comforted by a good dinner, and then even a child could handle him. Amiability is promoted by a full stomach, just as irritation and grouchiness are the result of an empty one.

All of which goes to show that the way a husband treats his wife depends a lot on how she feeds him.

* * * * * *

Don't pity yourself. You have had the courage to face the struggles of youth and early manhood. Rally your forces now for a last fight against the pessimism of age. Don't give in to it. Meet it with a smile. And carry on gallantly to the end. When you are lonely summon from your memory all the men and women you have known and loved and enjoyed. When you are bored, recall all of the adventures you have been through. Do not think of being old as a misfortune, but as the quiet twilight hour in which you can sit and muse and wonder what all the fuss and turmoil has been about.

Happiness lies in ourselves. We must make it for ourselves. And that is true whether you are old or young.

DOROTHY DIX.

Copyright Ledger Syndicate.

The Examiner Fashion Service

Play dress of startling white cotton of sharkskin weave, made this little one-piece flared dress. Note the two sporty pockets. The cool, round sun neckline at the front, carries around down the back in graceful deep vee. The bolero topper for this smart dress for spectator wear, gives it loads of dash. It's made of a colorful print in red, yellow and blue. Let me tell you a secret, it's a nice topper for almost any other dress in your wardrobe. The model also provides for a high neck dress with your favorite shirt collar. Make it of a dotted shirting stripe or peasant print cotton. No one will ever suspect you used the same pattern. Easy as A, B, C, to sew. A complete instruction chart included.

Style No. 2074 is designed for sizes 12, 14, 16, 18, 20 years, 30, 32, 34, 36, and 38-inches bust. Size 16 requires 3 yards of 39-inch material with 2⅝ yards of binding for dress; and 1 yard of 39-inch moterial for bolero.

Hat pattern No. 2541 one size only 15 cents extra.

The Examiner,
Please order for me:

Pattern number .....

Size .....

My Name .....

Address .....

.....

I enclose 15c for postage

Goodnight Story
By MAX TRELL

Knarf and Hanid, the shadow children with the turned-about names, looked with astonishment as the caterpillar came out of its little white bed. It really was a bed, you know, even though the caterpillar had spun it on the first branch of the elm tree. He had slept in it all through the long, cold winter. Now the sun was shining, the birds were singing, and the leaves had come out on the trees.

"It's springtime! Wake up!" the two shadow children had called to the sleeping caterpillar.

And it had stirred, and broken through its blankets. And now it was looking out, blinking its eyes in the bright sunlight.

"But Caterpillar — you're different!" Hanid exclaimed. "You don't look the same! Something's happened to you!"

"You don't look the same."

"You're all shiny and brown," said Knarf, gazing at it sharply. "You used to be soft and green. You had skin like velvet before you went to sleep in the autumn. Now you're all changed."

Not Caterpillar?

Hanid shook her head. "No — you aren't a caterpillar at all. You are something else. You're like a brown worm. You're — did you do anything to that caterpillar we used to know who went to sleep in this bed?" she suddenly asked.

"You went into that bed yourself!" Knarf added in a louder voice. "You pushed the caterpillar outside. Goodness knows what's happened to it now. You made it sleep in the snow. What did you do to it?"

"But—but I'm the caterpillar," it answered, trying not to sound frightened. "I really am. I mean—well, I thought I was. I guess I've changed a bit. I've slept a very long time, you know. I must have changed in my sleep. I had a very strange dream, too. It was the strangest dream a caterpillar ever had. I'll tell you about it from the very beginning—"

(Continued to-morrow.)

(Copyright, 1938, K.F.S., Inc.)

Barclay On Bridge
WRITTEN FOR THE EXAMINER
By SHEPARD BARCLAY
"The Authority on Authorities"

TOO LAZY TO COUNT

THERE ARE people who either can't or won't add up to 13. Usually they just "wouldn't be bothered". Or perhaps they "only play for fun". Others would like to ask them what fun they can find in just playing any old card. The real joy of the game is in figuring things out.

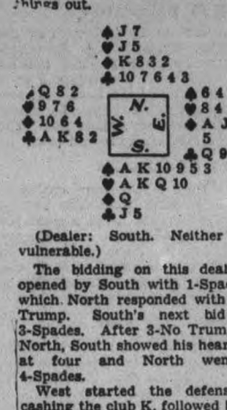

(Dealer: South. Neither side vulnerable.)

The bidding on this deal was opened by South with 1-Spade, to which North responded with 1-No Trump. South's next bid was 3-Spades. After 3-No Trumps by North, South showed his heart suit at four and North went to 4-Spades.

West started the defense by cashing the club K, followed by the A. When both East and South followed on both rounds, it was apparent that a switch was in order. The diamond 10 was next led by West and a small card was played from dummy. East decided to hold up his ace to knock off the king. The result was that the diamond Q captured the trick and South had no difficulty in making his contract. His losses amounted to the two club tricks and the spade Q.

Had East been awake and listened to the bidding he would have realized that, as South followed on two club leads and had shown a distribution of six spades and four hearts by his bidding, he held only one diamond.

* * *

Tomorrow's Problem

(Dealer: South. Both sides vulnerable.)

What is South's correct play to make his contract of 4-Spades, after the lead of the heart K?

The Crossword Puzzle

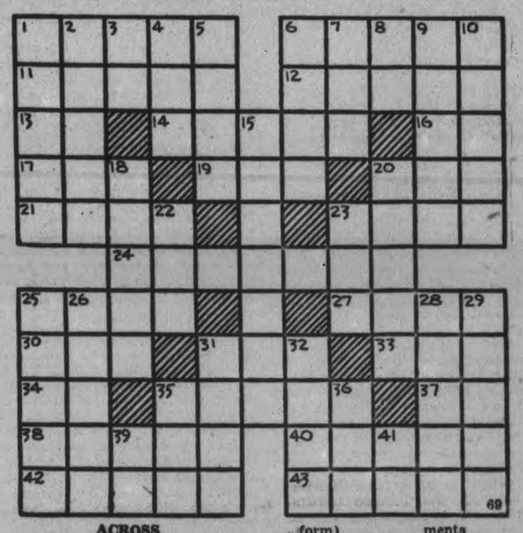

ACROSS

1—Chief
6—Fast-moving
11—Fame
12—Out of the way
13—Overdraft (abbr.)
14—Small bunches of hay
16—Inside
17—A snare
19—Adverbial particle of negation
20—Small bed
21—A loud, long, mournful cry of a dog
23—Clubs
24—Tympanic membrane of the ear
25—Scratch
27—A young oyster
30—Hardwood tree
31—Copper Roman coin
33—Feminine pronoun
34—Away from (prefix)
35—Any of various herons
37—Inlet by the sea (Prov. Eng.)
38—A shelf
40—Pertaining to a lobe
42—Plods through mire
43—City in Yorkshire, Eng.

DOWN

1—A fake
2—A round-up (public performance)
3—Inside
4—Cut grass
5—Ireland (poetic form)
6—Wholly absorbed
7—Donkey
8—Greek letter
9—A simpleton
10—Small depressions
15—An enlisted man in military service
18—A sharp pinch
20—Encampments
22—Legal science
23—Motor coach
25—Embers
26—A tag
28—In advance
29—Rips
31—Becomes old
32—To betray
35—An ovum
36—A digit
39—Administer
41—Exist

Answer to previous puzzle

C	O	M	M	I	T		H	A	U	L
L		A	I	D		G	U	I	S	E
E	A	R	N		H	I	N	T	E	D
A	M		D	O	U	B	T		D	G
R	I	G		K	N	E	E	L		E
		D	O	T		G	R	I	P	
A		B	R	E	A	D		T	U	B
M	E		E	R	R	O	R		R	A
B	L	E	A	R	Y		A	U	L	D
L	A	N	D	S		P	I	T		L
E	N	D	S		W	I	D	E	L	Y

Machinery For Peat

OTTAWA, June 3 (CP).—The government will consider fully any definite request for application of its facilities to conduct research into development of suitable types of machinery for production of low cost due from Canadian peat bogs, Gordon Graydon (Con. Peel) was informed yesterday.

A reply to his query on the matter, tabled by Resources Minister Crerar, disclosed several investigations in the question had been undertaken since 1910 but none was underway at present.

AMAZING NEW TONIC VITAMINS PLUS IRON

Startling New Scientific Discovery Combines Vitamins, Iron, in One Tonic, to Bring New Health, Vigor, Happiness to the Weak and Sickly

At last a sensational discovery of science—"Vitamized Iron"—gives you all the health-giving strength-building powers of Vitamins B and G plus blood enriching iron combined in one tonic! Even strong, healthy bodies must have a daily supply of vital vitamins as they soon grow thin and sickly. Blood must have iron or it grows pale and anemic. The unique formula of "Vitamized Iron" contains concentrated Vitamins B and G combined with a special form of iron like that in your own red blood corpuscles and vital magnesium and other minerals. Quickly, easily, it builds up rich, red blood, aids digestion, soothes the nerves, stimulates tired glands to vital vigor, promotes healthy weight, new pep and energy. Hundreds of weak, skinny, nervous, run-down people have found new hope, new life, added healthy pounds with "Vitamized Iron." You too can do it! Order "Vitamized Iron" from your druggist right now! You risk nothing, for "Vitamized Iron" is guaranteed to give you complete satisfaction after a fair trial or your money will be refunded.

VITAMIZED IRON

Prepared by the makers of the famous fruit-liver tablets, "Fruit-a-tives," the largest selling remedy of its kind in Canada

SCOTT'S SCRAP BOOK —By R. J. Scott

PERSONAL AND SOCIAL

Miss Ruth Magee, of this city, visited friends in Lindsay on Thursday.

❖ ❖ ❖

Mr. and Mrs. F. Horton and daughter Jean attended the graduation exercises at Kingston General Hospital Wednesday evening.

❖ ❖ ❖

Miss Margaret Grozelle and Miss Margaret Grisdale attended the opening of the Greenhurst Pavilion Thursday evening.

❖ ❖ ❖

A swimming party is being held at the Y.W.C.A. Saturday morning at 10 o'clock for the members who assisted in the recent Pageant.

❖ ❖ ❖

Mr. Marvin Baker, St. Catherines, is spending the week-end at the home of his mother, Mrs. A. Baker of Water street.

❖ ❖ ❖

Mr. D. B. Kelly, son of Mrs. J. W. Kelly, McDonnel street, has passed his fifth year in medicine at the University of Toronto.

❖ ❖ ❖

Miss Amy Matthews will be in Port Hope for the next two weeks sketching with Miss Alice Innes, A.R.C.A.

❖ ❖ ❖

Friends of little Mary Waterman will be glad to hear that she is making a quick recovery after her recent appendix operation in Nicholls Hospital.

❖ ❖ ❖

Barclay McKone, son of Mr. and Mrs. J. A. McKone, Downie street, has successfully passed his fourth year in medicine at the University of Toronto.

❖ ❖ ❖

The ladies of Murray Street Baptist Church entertained the Foreign Mission Board and Home Mission Board members at luncheon today.

❖ ❖ ❖

Mr. and Mrs. Leo Masterson and two sons, Pat and Donny, accompanied by Miss Reta O'Toole, are spending a week's vacation in Rochester, New York.

❖ ❖ ❖

Mr. and Mrs. James Wilson, Sherbrooke street, have returned from Hamilton, where they attended the Wilson-Hill wedding on Saturday last.

❖ ❖ ❖

Miss Whipple Kelly, daughter of Mrs. J. W. Kelly, McDonnel street, graduates in physiotherapy next week from the University of Toronto.

❖ ❖ ❖

Joe Primeau, a pupil of Mrs. S. H. Perks, was awarded the special prize in the amateur contest at the Summer Gardens, Brock street, last evening.

❖ ❖ ❖

James Cross, Driscoll Terrace, a pupil of Mrs. S. H. Perks, was successful in winning the bronze medal and certificate in the Boys' Vocal Solo open class at the Grey County Musical Festival, Thursday.

❖ ❖ ❖

Friends of Mr. Ford Turner, who is a patient at the Private Patients' Pavilion of the Toronto General Hospital, will be glad to hear that he will be well enough in a few days to return to Peterborough.

❖ ❖ ❖

Mrs. Joseph Porter of Walkerville, Ont., is the guest of Mrs. Robert Reid, Sheridan street, while attending the Women's Missionary Convention at Murray street Baptist church this week.

❖ ❖ ❖

Congratulations to Norman Green, son of Mrs. L. Green, Homewood avenue, who has successfully passed his first year in medicine at the University of Toronto at the age of 17.

❖ ❖ ❖

Don Perks, son of Mr. and Mrs. S. H. Perks, George street, was a winner of the silver medal and certificate in the Tenor Class (under 21 years at the Grey County Musical Festival Thursday. Don is a pupil of his mother.

❖ ❖ ❖

Mr. Charles G. Kitney, who is a son of Mr. and Mrs. F. Kitney, Crescent street, and a member of St. James United Church, is being ordained at the Trinity Unitey Church in Napanee Sunday morning.

❖ ❖ ❖

Miss Adele Horton, daughter of Mr. and Mrs. Frank Horton, Brock street, graduating nurse of the Kingston General Hospital, won the gold medal for the highest standing in her year, presented by Col. Kidd, M.P.P. Miss Horton also won the highest senior award in study and practice of anesthetics, donated by Dr. Keyes.

❖ ❖ ❖

We Noticed

....Someone smart in a one-piece dress of sheer linen, black, red and green, its printed colors, black shoes, hat and bag its fitting companions.

❖ ❖ ❖

....In a shop window, a little white dress sprinkled with red dots, its scarlet jacket of three-quarter length.

❖ ❖ ❖

....At corner of Brock and Aylmer.. Spirea bushes resembling winter hedges drifted with snow.

Clever Tap Dance Recital

A clever recital, given by the pupils of Miss Thelma Buller's tap dancing class, and their assisting artists, is being held Thursday and Friday evening at 8.30 in the Canadian Legion Hall.

❖ ❖ ❖

Hawaiian Guitar Recital

A colorful Hawaiian Guitar Recital by the pupils of Helen Ludbrook will be held June 9 and 10 in the Legion Hall.

Over 30 pupils, wearing gay costumes, are taking part, assisted by artists who include: The tap dancing team, Shirley Garner and Kenny Simmons, and Lenore Gordon, little tap dancer, who have all broadcast over Ken Soble's radio hour, little Jackie Flagler, boy baritone who won the shield in the musical division of the Y.M.C.A. Hobby Show, Mrs. Charles Huffman, elocutionist, and Wilfred Galvin, impersonator.

❖ ❖ ❖

Wiener Roast Enjoyed

The office staff of the Brinton Peterborough Carpet Company and their friends, numbering twenty-five, held an enjoyable weiner roast Wednesday evening in Cedarlea, Park.

After playing jolly games, a sing-song around the campfire brought the evening to a close.

❖ ❖ ❖

Kawartha Golf Club Holds Field Day

The Ladies' section of the Kawartha Golf Club held their weekly field day Thursday.

As the weather was not suitable for playing, there were two short competitions held which were won by Mrs. H. Barker and Mrs. V. Selkirk.

Later tea and coffee were poured by Mrs. G. C. Solmes and Mrs. O. M. Steer at tables prettily decorated with peonies and bridal wreath. Assistants were Mrs. H. R. Scott, Mrs. C. L. Upper and Mrs. H. Barker.

❖ ❖ ❖

St. Vincent's Orphanage Garden Party

The beautiful grounds surrounding St. Vincent's Orphange attracted an enthusiastic gathering of friends on Wednesday afternoon and evening, June 1st, for the annual garden party in aid of the children.

An ideal day made the social a grand success. Mayor Hamilton and other prominent citizens were in attendance.

Arrangements were in charge of convenors from the three parishes: Miss Dainard for St. Peter's Parish, Miss J. Flynn for the Immaculate Conception, and Mrs. Gleason for the Sacred Heart Parish.

Guests were received by Mrs. J. T. O'Connell, Mrs. Fred Overend and Miss L. Hurley.

Supper was served on the grounds between five and seven o'clock. The tables were daintily decorated and arranged by Mrs. White, Mrs. Crowley, Mrs. Donaghue, Mrs. J. Grady, Mrs. Fleming, Mrs. J. Flynn and Mrs. M. Murphy, ably assisted by the ladies of the different parishes.

Mrs. Wm. Young was in charge of the country store, assisted by Mrs. E. Crowe, Mrs. J. F. O'Brien and Mrs. Conlin. Auctioneers were Mr. W. D. McDougal, Mr. James OBrien and Mr. George Daley.

Miss Anne Simons was in charge of the rainbow tree and sale of tickets on fancy dressed doll. She was assited at the booth by Mrs. Thos. Lane, Miss Betty Brady and Miss Aileen Collins. The Misses Hazel Ryan, Dorothy Grady and Caroline McCabe assisted in the selling of tickets on the doll.

Mrs. F. Lynch and Mrs. Carroll were in charge of the ice cream booth.

Presidents of the three Sodalities, Miss Margaret Lynch, Stella Heffernan and Lorretta Giardino were in charge of the candy booth, assisted by the members of the three parishes.

The bingo table was in charge of Mr. Ernie Wolff, Mr. S. Hickey and Mr. Coughlin.

The Misses K. Doris, F. O'Toole and K. Holland looked after the sale of tickets on the three story cake.

Mr. Meagher and Mr. P. Kenney attended at the gate.

At 9:30 Father Kelly drew for the prizes on the grounds. The following were the winners: Mr. R. A. Dutton, $10; Mr. C. D. Cowling, half ton of coal; Mrs. M. Walsh, chesterfield bolster, Mrs. M. Goodwin, linen luncheon set.

The three story cake was won by Mr. A. MacDonald, and the fancy dressed doll by Miss Kate Ryan.

❖ ❖ ❖

Reid—Widdis

MILLBROOK, June 3. — A quiet wedding was solemnized at the Manse, King Street, Millbrook, on Saturday, at 3 p.m., when Rev. H. R. Williams united in marriage Aileen, daughter of Mr. and Mrs. Walter Widdis, of Millbrook, and John Reid, son of Mr. and Mrs. Bert Reid, of Newcastle. The bride and groom will reside at Newcastle.

❖ ❖ ❖

Fry—Linn

A very pretty wedding was solemnized at the manse, Centreville on Wednesday, June 1st when Jessie Irene Linn, eldest daughter of Mr. Alfred Linn, Burnbrae, was united in marriage to Mr. Leo Fry, son of Mr. George Fry Seymour. The ceremony was performed by Rev. D. A. McKenzie, B.A.

The bride looked lovely in a gown of dust pink sheer crepe, with matching accessories. The groom was supported by his bother, Lindsay Fry.

Miss Lefa Linn, Reg.N., of Peterborough, sister of the bride, was bridesmaid.

For travelling the bride wore a grey suit, navy hat, shoes and gloves to match.

Following the ceremony the happy couple left immediately on a motor trip to Niagara Falls, Buffalo and other cities.

On their return they will reside on the groom's farm, English Line. The young couple carry with them the best wishes of a large circle of friends for future success and happiness.

❖ ❖ ❖

Wilson—Hill

The marriage took place Saturday at four o'clock, of Jean Frances, daughter of Mr. and Mrs. James W. Hill to Earle Wilson, son of the late Mr. and Mrs. H. C. Wilson of Peterborough.

The bride, given in marriage by her father, was gowned in white taffeta, her long veil falling from a pearl head-dress. She carried a graceful bouquet of gardenias and lily-of-the-valley.

The two nieces of the bride, Miss Norma Knight, in pale green taffeta, and Miss Marion Knight, in pale pink taffeta, carried old fashioned nosegays of roses, and were the bride's attendants.

Mr. James Wilson of Peterborough acted as groomsman. Mr. James Hill, Jr., and Mr. Herbert Exby were ushers.

The reception was held at the home of the bride's mother on McGill street, where a profusion of lilies, bridal wreath and roses decorated the rooms.

Mrs. James Hill, mother of the day in All Saints Church, Hamilton, bride, received the guests in a gown of white marquisette with matching accessories, and wore a corsage of sweet peas.

Roses and silver candelabras made attractive the bride's table, which was centered with a wedding cake.

For going away the bride wore a thistle coloured print crepe dress with matching accessories, and a coat and hat of blue.

After a wedding trip to Buffalo and Cleveland, the couple will live at 32 McGill street, Hamilton.

Out of town guests were Mr. and Mrs. George Chauvin and Mr. and Mrs. Sumner, Detroit, Michigan, Mr. and Mrs. William Cassidy, Polk, Pa., Mr. and Mrs. James Wilson, Peterborough, and Mr. and Mrs. Harnick, Port Dover.

Suggests Page Boy

THE POPULAR page boy influence is apparent in the street costume worn by Olivia De Havilland. It was designed for her by Orry-Kelly, Hollywood designer.

The high-waisted skirt is of sage green sheer wool and is topped by a page boy jacket of navy blue outlined in sage green. Six silver buttons mark the front of the brief jacket, while the tiny vestee is of white pique.

The little boy hat sets well on the back of the head, and white suede gloves and blue antelope bag and shoes complete the costume.

JUST BETWEEN US WOMEN

Dear Friends:

The other day I was fixing a coat over, taking it apart here, and putting it together there, ripping out stitches one place and putting them in another place, steaming and pressing, and when it was all done, when all the hours of labor were finished, it remained—just a made-over coat.

And, I thought how often it is like that in our lives, We choose a mode of life, we like it at the time, it fits us and we feel good in it. But time comes along and alters the fashion, we grow more plump so that it fits us too snug, or we grow more thin so that it hangs too lossely on us.

So, we must get busy and remodel our lives. We must pull apart here, we must put together there, and if we have been careless in the wearing of this life of ours, sometimes we must send it to the cleaners.

Too many of us think that our coat of life will last us all the way. We trim it with prejudices and opininions, then find they have gone out of style, and so we have to hunt around for another set, for with our lives as with our clothes, we do not want to seem old-fashioned.

And sometimes we rend and tear our lives, then grumble because of the patches which show our own carelessness. A garment made on good lines of good material, will always look well although it may become threadbare.

A life built on good lines, with a good inner core, will wear well no matter what our fortunes or misfortunes may be. Yet, how many go around with a patched-up life when they could be wearing the one they started out with.

We bang up against so many other lives in this process of living, that we get little worn on the outside, but if the "line" is true, if the "cut" is there, this banging will do us no harm.

It is not what others do to us that spoils the cut and line, it is what we do to ourselves. We cannot go around with sagging principles, nor let the hem of our divinity drag in the dust without spoiling the "hang" of our garment of life.

And it is easier to keep ourselves fitting this garment, than have to keep remodelling it. My mother was born in Elgin in Argyishire, and in that small place there was a woollen mill.

One day, Queen Victoria came there to visit, and when being shown through this mill, she ordered a woollen cloak. My mother was just a young girl, but she saw and spoke to her. Later, when the cloak wore thin and she like it so much, she sent it back to have the thin part removed and another piece woven into it, so that at last there was very little of the original cloak left.

So it is with us. We must remove the thin parts of our lives and weave so carefully another part in if we are not to have a patched or torn garment of a life. When our morals, or our sense of values, or our ideals wear thin, we must be ready with loom and shuttle to restore these worn parts.

And it is easier by far to do that than have to take the whole fabric apart and re-model it. There is much said about keeping up appearances, the appearance of being happy, the appearance of getting along alright when things are going every which way, and it is just as necessary to keep up our inner core of life, the I that is I, of which others only see the appearance by my mode of life. Your Friend,

ROBERTA.

The Examiner's Needlework Pattern

PUPPY TOWELS PATTERN 1778

For next to nothing you can embroider these lively puppies on a set of towels. It's amusing needlework—excellent to donate to bazaars or to keep yourself. Pattern 1778 contains a transfer pattern of seven motifs averaging 4¾ x 7¾ inches; illustrations of stitches; materials required.

Send 20 cents in coins or stamps for this pattern to Examiner, Needlecraft Dept., Peterborough. Write plainly PATTERN NUMBER, your NAME and ADDRESS.

Passing Resolutions Brings Baptist Convention to Close

The closing session of the highly inspirational three-day convention being held by the Women's Baptist Home and Foreign Missionary Society, in Murray Street Baptist Church, began Thursday night with a service of song. Led by Mrs. Gunton, old familiar hymns of missionary tone were enthusiastically sung by the largest attendance of the convention.

The scene in the Upper Room, was the basis upon which Mrs. Minton Johnson so beautifully built her service of worship, which included silent and spoken prayer.

Adding to the attractiveness of the service was the fine musical program arranged by Mr. Collison, the church organist. "Alone With Thee," was the sweetly-sung selection by the Murray Street Ladies' Quartette, Miss Phyllis Rome, Miss Marjorie Stenton, Mrs. Percy Dallin and Mrs. Harold Scott. The entire choir sang for their anthem the lovely spiritual, "Goin Home."

Resolutions Passed.

The business part of this last session, was extremely brief and consisted only of the report of the Resolutions committee, ably presented to the convention by Mrs. R. E. Stillwell. The first of these dealt with the promotion of Peace, which was felt to be important, due to the prevailing conditions among the nations contrary to the spirit of Christianity.

Opposition to lottery in any form was declared in the second resolution, while the third expressed the deep concern of the convention regarding all civil and religious liberties. This resolution was called forth because of the Quebec Padlock Law, which the committee asserted, nullifies the basic principle of Canadian democracy and so might have a detrimental effect upon the Grand Ligne and Home Mission generally.

The next resolution strongly condemned the beverage rooms and registered opposition to the manufacture and sale of all intoxicating liquor.

Missionary Education was also stressed by the resolution committee, who urged a more concerted effort for increased membership in the Reading Course.

The last resolution was one of warm appreciation for the hospitality of Peterborough homes, to the four entertaining churches, Murray Street, Park Street, Gilmour Memorial and Lakefield; to the pastors of these church; to the speakers, the organist and pianists, the choir, the city press, and to all contributing to the success and interest of the convention. All of these resolutions were heartily endorsed by the delegates present.

Western Missions was an apt subject for a Home Mission program, and proved one of the high lights of the convention with Rev. J. H. Slimon of Parkdale Church, Toronto, giving the authoritative message of his own experiences in the West. "Beyond peradventure," said the speaker, "the Canadian West presents one of the greatest missionary opportunities, and one of the greatest field in the world.

Every nation of the world is represented here in goodly numbers in an area roughly 2,000 miles by 490 miles.

This western field presents an interesting study in geography alone, with its mountains, prairies, barren stretches and its varied climate. The story of the beginning of Baptist mission work in the west is one of faith, adventure and romance. In April, 1869, the Home Mission Society met in Aylmer and appointed a delegation to make a survey of the then Northwest Territory. Their reports said that the time was ripe for missionary work, and accordingly, in 1873, Alexander McDonald was sent out as the first Baptist missionary to the west.

He organized the first Baptist church in Winnipeg, with a membership of seven. At first this work extended toward the north and south, but through the years the movement west has gained a momentum until now there are 223 Baptist churches with 23,000 members.

Drought and depression has done much to stem the tide of progress, yet twenty-eight churches were established in the last eight years.

In spite of the fact that many of the churches are magnificent buildings, they still need help, because, to a large extent the churches are missions. Of the forty Baptist churches in Manitoba, only six are self-supporting.

The speaker told also of the fifty German churches—with a membership of over 5,000, all of whom are aggressive evangelistically.

A great work is also being done among the Ukrainians, of whom there are 3,000 in Saskatoon alone. The Swedes, the Czechoslovakians and the coloured people are also being cared for by our Baptist missionaries in the west.

In active warfare the centre of battle changes, and the same thing is happening in connection with mission work in the west, where the slogan is "The Call of the West is North." So the door of opportunity is opening for the north, and if we enter a great work can be done in the Canadian west.

When the Fathers of Confederation chose the name "Dominion" of Canada, they were thinking of the 72nd Psalm, which says: "He shall have Dominion from sea to sea." This Psalm, which has been called the Psalm of Canada, should be the prayer of every Canadian, said Rev. Mr. Slimon in closing this very instructive lecture.

The convention closed on a triumphant note with the singing of the hymn, "Hark the Song of Jubilee," and the Benediction, pronounced by the pastor of the church, Rev. Mr. Sutcliffe.

BLUE stops your clothes from turning Yellow!

Without *blue*, your cottons or linens (so white when new) take on a yellow tinge. To restore their lovely WHITENESS—just add a swish or two of Reckitt's Blue to the *last rinse*. No effort. Cost? A cent or two a month!

RECKITT'S *BLUE*

Out of the Blue Comes the Whitest Wash! 107

Dainty Durable Delightful TRADE MARK REGISTERED

MOST FLATTERING to *You!*

With special emphasis on stockings this season, you'll be wise in choosing PENMANS SHEER SILK STOCKINGS.

They not only lend a definite illusion of slenderness to your legs, but come in all the new Summer shades—subtle tones that blend in perfect harmony with your ensemble . . . transparent daintiness to enhance natural lines . . . And quality that's unmistakably —PENMANS!

B488

Penmans Sheer Silk Stockings

SUGAR-CRISP CORN FLAKES

A C.W. POST CEREAL MADE IN CANADA

NO WONDER I'M IN HAPPY MOOD—SUGAR-CRISP DO SURE TASTE GOOD!

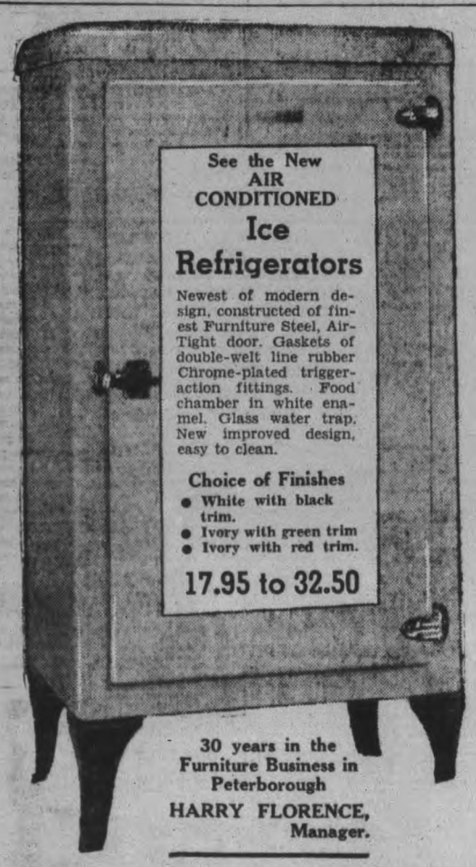

See the New AIR CONDITIONED Ice Refrigerators

Newest of modern design, constructed of finest Furniture Steel, Air-Tight door. Gaskets of double-welt line rubber Chrome-plated trigger-action fittings. Food chamber in white enamel. Glass water trap. New improved design, easy to clean.

Choice of Finishes
- White with black trim.
- Ivory with green trim
- Ivory with red trim.

17.95 to 32.50

30 years in the Furniture Business in Peterborough

HARRY FLORENCE, Manager.

HOME FURNISHING CO.

204-6 CHARLOTTE ST. PHONE 1428

JUNE SALE OF DEPLETED LINES

IN BEAUTIFUL QUALITIES OF CURTAIN AND OVER DRAPERY MATERIAL

1st LOT

Ends of Curtain Materials from 3 to 12 or 15 yards. Reg. 1.25 to 3.00 per yard Sale Price ..... Per yard 1.00

2nd LOT

Ends of Curtain Nets from 3 to 10 yards. Reg. 69c to 1.25 per yard. Sale Price, yard 49c

Frilled Curtains — With all-over Valances—2½ yards long—in colored dots of blue, green, rose, and gold. Reg. 2.85 pair. Sale Price .. 1.39

Window Shades — Of fine quality mounted on strong rollers. Colors White, Cream, Green. Sale Price 89c

36" and 50" CHINTZ

In attractive colourings and designs suitable for slip covers or draperies. Sale Price, yard ..... 69c to 1.39

3 YARD SAMPLE LENGTHS

Of Homespun, Chintz, Silk Damasks and Repp. Reg. 1.95 to 4.50 yard. Sale Price ..... Per yard 1.00

Candlewick Bedspreads — Full size. Brown, rose, green, white, with colored tuftings. Reg. 6.95 to 8.50. Sale, each 4.95

185 Charlotte St. CECIL LAPP Phone 1453

EXAMINER WANT ADS BRING REAL RESULTS AT SMALL COST

Births
Marriages
In Memoriam
Cards of Thanks.
Deaths

BORN

PERRIN.—To Mr. and Mrs. J. Fred Perrin at Nicholls Hospital on June 2, a daughter, Pamela Ethel.

RECITAL.—A Musical Cruise presented by Pupils of Lily Bacon and assisting artists, Tuesday evening, June 7, at 8 o'clock, in St. John's Parish Hall. Silver Collection.

NOTICE.—Local Fuel Dealers have decided to close Saturdays at 12 noon during June, July, August. The public is requested to place orders as early as possible, in order to have deliveries before noon.

ENGAGEMENT

Mr. and Mrs. G. M. Dobbin of Lindsay wish to announce the engagement of their eldest daughter Viola of Peterborough, to Relph Quibell of Lindsay, son of Mrs. F. Quibell and the late Fred Quibell. The marriage to take place quietly the latter part of June.

IN MEMORIAM

STEENBURGH. — In memory of Mary Page Steenburgh, who died June 2, 1935.
Not just to-day, but every day
In silence we remember.
—Ever remembered by Father, Mother, Sisters and Brothers.

CLARKE.—In memory of Frank R. Clarke.
Till memory fades, and my life departs
You will live forever in my heart.
—Lovingly, Sister, Louie Jobe.

CARDS OF THANKS

St. Vincent's Orphanage wishes to thank Mayor Hamilton and the many citizens who were present at our garden party, also the willing workers who helped us to realize Five hundred dollars.

Mrs. Kenneth Graham, and Mr. and Mrs. William Graham of Smith wish to thank the many friends who assisted in any way during Kenneth's illness and at the time of his death; also those who sent floral tributes.

COMING EVENTS

First Insertion, 20 Words or less, minimum charge 50c. Subsequent consecutive insertions, 40c per Insertion. All over 20 Words, 2c per extra word per Insertion.

Y.W.C.A. JUNIOR Swimming Party, Saturday morning. Please bring sandwiches or cake. All swimming classes commence this week. Register now.

OTONABEE CHAPTER. I.O.D.E. Bridge, Afternoon Tea at the home of Mrs. F. D. Kerr, 586 Rubidge, Tuesday, June 14.

SONS OF ENGLAND, Lansdowne Lodge, will entertain visiting members of Toronto lodges, Saturday, June 4. Members will meet at the Legion Hall, 3.15 p.m.—W. C. P. Benton, W.P.

U.F.O. DANCE, Lakefield Pavilion, Thursday, June 9, Moncrief's Orchestra.

COME WITH THE U.F.O. CLUB to the Ontario Agricultural College, Guelph, on Wednesday, June 22. Train leaves C.N.R. Station, 6.30, will make stop in Toronto on return. Tickets, $3.20 return. Lunch provided at Guelph.

SACRED HEART SOCIAL, Tuesday, June 21 and Wednesday, June 22. Reserve these dates.

CENTRAL HOME AND SCHOOL Monthly meeting on June 6. Special business; every member asked to attend and bring in new members.

DANCE in Keene Town Hall, Wednesday, June 8. Music by Jack Grant and His Aces; Round and Square Dancing, with Clarence Campion, floor manager. Admission, 35c.

HAWAIIAN GUITAR RECITAL will be held by the Pupils of Miss Helen Ludbrook and assisting artists in the Legion Hall, Thursday and Friday, June 9 and 10. Tickets, 25c; Children, 2 for 25c.

PERSONALS

REID'S BEAUTY SHOP (NEAR POST Office), 416 Water Street. 'Phone 2467. Fingerwave 35c, Shampoo and Fingerwave 60c; Permanents $1.75 to $7.50. Extra Special: Oil Permanents for $5.00.

SPRING CLEANING? NEW PICTURE Frames will improve those Old Pictures. **Lewis R. Parks'** Studio, 208 Charlotte.

GERTRUDE GROVELLE, 344 McGILL Street. 'Phone 2891 — Finger Waving 25c. End Permanents $1.00. Permanent Waves, $2.00 to $7.00. Ten years' experience.

SPECIAL SALE OF USED AND TRADE-in Watches. Expert Watch Repairing. Bert Austin, 216 Charlotte 'Phone 1633.

'Phone 844. 140 Hunter Street W. **WELCH'S BEAUTY SALON**
Try Us for your next Permanent. Special Oil Permanents, Guaranteed $2.00 to $7.50. Shampoo and Finger Wave 50c. Elsie Blears, Mgr. Ten years' experience.

A RAIN CHECK WITH EVERY CAR WASHED AT
THE SIMONIZ SHOP, 175 Brock Street. Polishing, Simonizing a Specialty.

DR. HAMMOND'S BRAIN AND NERVE Pills. If depressed, melancholy, have that tired feeling, brain fag, jump at the least noise, pass sleepless nights—you have a breakdown of the nervous system. Dr. Hammond's nerve treatment feeds the starved nerves, and you start to pick up at once. Only 50 cents. Recommended by Elliott's Drug Store.

RUGS, CHESTERFIELDS VACUUMED. Also Upholstering. 'Phone 1208.

"WORTH $5"—THAT'S HOW PEOPLE recommend Cress Corn and Bunion Salves: At Elliott's, Lynch's, McDermid & Jury, Nugent's, Payne's, and all Drug Counters.

Taxis.

FOR BETTER SERVICE
'PHONE 105
CAPITOL TAXI.

GIVE US A CALL FOR PRICES ON your Trips—Long or Short. Drummond Taxi. 'Phone 2300.

FLORISTS

THE PETERBOROUGH FLORAL CO. Flowers Delicately Arranged for All Occasions.
436 Water. 'Phone 1395, Nights 1688J

FOR SALE
Miscellaneous

FOR SALE

BED AND BEDDING
DINING ROOM SUITES
BEDROOM SUITES
CHESTERFIELD SUITES
BREAKFAST SUITES
BABY CARRIAGES
STOVES. CONGOLEUM
RUGS, ETC.
On Easy Weekly Payments

HOME FURNISHING CO.
204-6 CHARLOTTE ST.
30 Years in the Furniture Business in Peterborough

LAWN SWING, ALMOST NEW. APPLY 438 Driscoll Terrace.

BUCKWHEAT FOR SEED. 'PHONE 596 ring 41.

SEVEN - TUBE ELECTRIC RADIO, Console Cabinet, sacrifice, $12.00, between 6 and 8 p.m. Upstairs, Apartment 4, 389 Queen.

WOOD RANGE. CALL 218 KING Street.

ENGLISH BLUE PRAM, PRACTICALLY new. Apply 239 Lake Street.

BICYCLE, GOOD RUNNING ORDER, $7.00. 726 Elcome Crescent.

LARGE ICE REFRIGERATOR. PRICE reasonable. 'Phone 2089J.

SAND, GRAVEL, AND TOP SOIL. DON. McKay. 'Phone 991 ring 22.

CYPRESS LAUNCH, 22-FT., GOOD condition — at Rye's — "Lady Spray," $75.00.

BABY CARRIAGE, HIGH CHAIR, AND Commode Chair. 'Phone 2729W.

CHESTERFIELD, THREE - PIECE, cheap for cash. 437W.

HENDERSON MOTORCYCLE, FOUR-cylinder, 1930 Model. Apply 207 Dublin Street.

GENERAL ELECTRIC RADIO, ALL-Wave; also Library Table and Piano Stool. 548 Elm.

SUMMER SUIT, SLIGHTLY USED, Size 39. Charles Schooley & Co., 350 Water.

SILO LUMBER AND RODS. ROY WEBster, R.R. 8, Peterborough.

ORDERS TAKEN FOR KNITTED SUITS TINY TOTS' DRESSES, ROMPERS, AND SUITS.
W. P. PHILLIPS
174 HUNTER W. 'PHONE 1915W.

BUCKWHEAT. 'PHONE 971 RING 11.

BOY'S BICYCLE. 'PHONE 2711M. 554 Albert Street.

COOK STOVE, LAWN MOWER, 50' Garden Hose. 421 Water Street. 'Phone 2350.

STROLLER, WITH HOOD, STEEL COT, Verandah Gate, Bassinette, High Chair. 'Phone 689M.

TOMATO PLANTS, BUDDED. APPLY 515 Parnell.

FOR SALE.—Slightly-used Bedroom Suite, 3-piece Chesterfield Suite, 6-Piece Breakfast Suite, Kitchen Cabinets, Cheap Dining Suite, Bed Outfits, Cottage Furniture, Refrigerators, Cook Stoves, etc.

Cherney Bros
Home Furnishers
178-180 HUNTER STREET
TRADE-IN DEPARTMENT

TOP SOIL
SAND
G.RAVEL
STAN. CURTIS
'PHONE 1177.

FOUR-WHEEL TRAILER, GOOD CONdition; also Child's Playhouse. Apply 188 Douro Street.

TOMATO PLANTS BY THE HUNDRED. Cabbage Plants and all kinds of Annual Flower Plants. C. A. Hope. 'Phone 2278W.

GENT.'S BICYCLE, NEW CONDITION. Substantial reduction for cash. 328 Charlotte Street.

TWO LARGE TABLES, JUST THE thing for Cottage or Hotel use, cheap. 'Phone 399W.

LADY'S BICYCLE. REAL GOOD CONdition. 616 Rogers.

PHILCO SIX-TUBE CAR RADIO. AUtomatic volume control, also full range tone control, complete with Condensers and Suppressors, $30. 769 Water Street.

DELCO PLANT, 32 VOLT; ALSO DELCO Radio, 8-Tube. Mrs. Cherry, Wantasa Inn, McCracken's Landing.

KELVINATOR ELECTRIC REFRIGERator, $79.50. Easy terms. Guaranteed one year. 15' Outboard Skiff, 46-inch beam, 16 inches deep, Varnished Cedar, copper nails, $69.00. Johnston, George at McDonnel. Open Evenings.

McCLARY GAS STOVE, EXTENSION Table, Piano Bench, Oil Stove. 315 Mark Street.

LAWN SWING, DROP-BACK COUCH Bed. 196 Dalhousie.

REFRIGERATOR, 2 SINGLE BURNER Oil Stove, good condition. Bargain. 58 Victoria Avenue.

WALNUT HEINTZMAN & CO. PIANO, Ionic model, Heintzman deep, rich tone like new; snap. 'Phone 2284. 313 Elias Avenue.

HOUSEHOLD GOODS, INCLUDING Breakfast Suite. Reid's Boathouse, Lansdowne and Haggart Streets.

QUANTITY 1 AND 1¼ INCH IRON Piping, good condition. Apply 733 George. 'Phone 2967.

LADIES' AND GENT.'S BICYCLES, good running order, cheap. 'Phone 878.

HOUSE TRAILER, GOOD CONDITION, $50.00. Apply A. R. Brown. 'Phone Evenings 1035W.

FOR SALE
Miscellaneous

LLOYD BABY CARRIAGE, LIKE NEW. Cheap for cash. 2630W.

LARGE PINK CRIB, USED ONE MONTH Pink High Chair and Bassinette. 701 George.

STUDIO COUCH. APPLY 700 ELCOME Crescent.

FARMERS — WE ARE UNLOADING Car of Salt, Monday and Tuesday, June 6 and 7. Special prices on Fine, Coarse, and Blocks. Ernest C. Braund. 'Phone 3240.

SECOND-HAND BICYCLE, 14-INCH Stanley plain, new. 855 Water Street. 'Phone 3136W.

2,200 FT. NO. 1 USED PINE SHEETing, 94 Joist, all clean; Scantling. 4 Lansdowne Street. 'Phone 3480.

WOOD FOR SALE — DRY MILL CUTtings, $2.00 per Load, while they last. 'Phone 62. Peterborough Canoe Co., Limited.

TOMATO PLANTS, ETC., BEDDING Planting, Petunias, Asters, Geraniums, Foliages, Begonias, Vines. Fowlie's 833W.

BLACK SEAL COAT, GOOD CONDITion; Philco Mantel Radio. Sell reasonable. Apply 417 Stewart.

LLOYD PRAM AND SMALL BUFFET, good condition, cheap. 'Phone 1153J.

GOOD VARIETY OF USED TIRES AND Tubes; also Batteries and Car Parts. Try us for a square deal. Arthur Martin, Auto Wreckers, corner Park and Braidwood. 'Phone 444.

SUPREME ELECTRIC FENCE DEMONstration, Monday, June 6, on Kenneth Reid's Farm, near Reaboro.

HOSTESS.

THERE ARE DOZENS of Features in Every Good Refrigerator—
BUT ONLY HOSTESS
has the 4 that mean most to you:

1—Self Defrosting.
2—Controlled Humidity.
3—Quietness of Operation.
4—Economy of Operation.

AND—HOSTESS Keeps Food Fresher.

BILL BASSON
EASY APPLIANCE SHOP
(Opposite Capitol Theatre)
3618

Studio Couches
For Home or
Summer Cottage

STUDIO COUCH
With Spring Cushions
$25.00

STUDIO COUCH
With Back and Spring Cushions
In Choice Covers
$29.95

ONE ONLY
STUDIO COUCH
With Back and Wardrobe
Regularly $37.50, for
$25.00

COMSTOCK'S
300 GEORGE ST. Phone 156

6 Fuel 6

DRY SLABWOOD
12" - $2.50 4-Ft. - $2.00
PER HALF-CORD.
'Phone 3160
THE PETERBOROUGH LUMBER CO. LIMITED.

DRY SLABS, REDUCED PRICES. R. Shearer, 695J.

DRY SLABS, $2.50 HALF-CORD. Dinsdale's. 'Phone 153.

$1.25 QUARTER-CORD, BEST DRY Slabs. 'Phone 58.

BAKER'S WOOD YARD — BONE DRY Mixed Softwood, $2.50 Half-Cord. Also Mixed Slabs, Cut. 'Phone 676.

7 Livestock and Poultry 7

BLACK PERCHERON
STALLION
Debarcadere Imported 12931
Weight about 2,000 lbs. A proven excellent sire
WILL STAND FOR SEASON AT HIS OWNER'S STABLE, WILBERT ROSBOROUGH, LOT 17, CON. 5, SMITH. TERMS: TEN DOLLARS.

REGISTERED JERSEYS — OVERstocked and offering at reasonable prices, several good Young Cows and One Bull from medal production dam and Class AA sire. Herd fully accredited and blood-tested. Also Hay-Loader, good as new, for Sale or Exchange for Grain. W. E. Pakenham, Norwood, Ont.

TWO - YEAR - OLD REGISTERED Shorthorn Bull, Dark Red; also Four Grade Shorthorn Heifers, rising 3, in Calf. Gus Bolin, Keene.

FOR SALE — 10 YORKSHIRE PIGS, 7 weeks old. Apply Stanley Northey.

WANTED — JERSEY COW, BT. 'Phone 38 ring 3, Keene.

Baby Chicks

BRAY CHICKS, SEVENTY-TWO HOURS on train, arrive at New Perth, Prince Edward Island, all alive. Buyer well pleased. Put sturdy Bray Chicks under your brooders. Write for information to-day. Bray Hatchery, Peterborough, 'Phone 3824.

7z Seeds and Grains 7z

SEED CORN, GOVERNMENT GRADE No. 1. Root Seeds, Fertilizers; Sudden Death Bug and Cutworm Killer; Marmill Turkey Feeds. E. A. Scott 'Phone 2540.

Paint or Paper,
Plant or Plaster,
The WANT ADS
Finds Its Master.

TOO LATE TO CLASSIFY - - By Baer

"Maybe we ought to launch it before we run our Examiner classified ad!"

FOR SALE
8 Real Estate 8

TWO BRICK HOUSES, MODERN. 'Phone 2137M.

BUILD A HOME — PAY MONTHLY like Rent. Now you need only a small amount of ready cash to Build a Home of your own. The Halliday plan of monthly payments makes home ownership easy. 'Phone 1086 for particulars, Local Sales Representative Wm. J. Bull, 539 Downie.

LOTS, REASONABLE. 'PHONE 1394W.

BRICK 7 ROOMS, LIGHTS, EXTRA Lot $1,800
Frame 6 Rooms, 2-piece plumbing, $1,500
M. STOREY
374½ George Street. 'Phone 939.

FOR SALE — 5 ACRES, CLOSE TO City and Highway, Brick House, barn and henhouse, good buy—$3,000. Hundred-Acre Farm, lake front, Frame House and barn, Ennismore Township. Bargain—$1,500. 35 Acres, 4 miles from City, House and barn, good land, $2,000. Would consider House in City. Appl yP. E. Rutherford, 197 Brock Street.

SIX-ROOMED BUNGALOW AND GARage—Bargain at $1,300 cash. 603 Young South.

9X Building Material 9X

USED LUMBER, PAINT, STEEL ROOFing, Sheeting, Electric Motors. Market Prices paid for Scrap Iron, Metals, Waste Paper. Peterborough Metal and Waste Co., 256 Simcoe Street. 'Phone 697.

10 Used Cars 10

'27 CHEVROLET SEDAN. CAN BE bought $55 cash if Sold by Saturday Evening. Apply 154 Hunter E.

1929 FORD COUPE, NEAREST $125 cash. Apply A. C. Maynard, Nicholls Hospital, after 7 p.m.

'31 FORD COACH, LIKE NEW, $165 Cash — on the Market, Saturday, 2.00 p.m.

CHEVROLET COACH, 1932, GENERAL condition good. 175 Park.

$875—BUICK '36 DELUXE SEDAN, trunk, heater, defroster; small mileage; excellent condition. 73 Robinson. 1389J.

GOOD 4-CYLINDER FORD TRUCK. Must be Sold immediately at Bargain Price. 'Phone 226, Cherney & Son, Charlotte Street.

1932 PONTIAC CABRIOLET, PERFECT condition. 2947M.

TO RENT
11 Miscellaneous 11

ELECTRIC FLOOR POLISHERS AND Electric Vacuums. 'Phone 149.

GARAGE. 308 STEWART.

11X Apartments for Rent 11X

THREE-ROOMED APARTMENT, KITchenette, bath. 614 Stewart.

TO RENT — FURNISHED AND UNfurnished Apartment. 264 Hunter.

BRIGHT, FURNISHED, HEATED Apartment. 'Phone 788F.

UPSTAIRS FLAT, PARTLY FURNISHed if desired. 592 Aylmer.

APARTMENT, HEATED, NEWLY DECORated, Furnished, Unfurnished. Business Girls, Couples. 709 Water.

SMALL APARMENT, MODERN, CENtral. Bell Apartments, 203 Hunter.

11XX Houses to Rent 11XX

SEVEN - ROOMED HOUSE, FULL plumbing, furnace. 560 Charlotte 'Phone 994 ring 5.

FIVE-ROOMED MODERN APARTMENT in Goodwill Building, 379 Water Street. Immediate possession. Nugent Real Estate.

HOUSE, NO. 188 RUBIDGE STREET. $25.00 per month. Possession arranged. Apply 437 George Street.

HOUSE TO RENT. T. H. RUTH, CHARlotte Street.

FOUR-ROOMED HOUSE, MODERNLY equipped. July 1. 57 George Street.

HOUSE, NO. 338 RUBIDGE STREET—$35.00 per month. Hot water heating. Possession arranged.

MODERN 7 - ROOMED RESIDENCE. IN West-end. Possession July 1. Apply Thos. G. Rehill Co., 'Phone 245.

BRICK HOUSE, 7 ROOMS, CONVENIences, Garage, $25. 188 Dublin Street. 'Phone 2415W, after Six o'clock.

Cottages Renting,
Bicycles Selling,
Ice Boxes Moving,
In the WANT ADS.

TO RENT
12 Rooms 12

FURNISHED ROOMS, LIGHT HOUSEkeeping; central. 303 King.

FURNISHED ROOM, GARAGE OPtional. 'Phone 2726W.

ROOMS, BOARD OPTIONAL. 539 Park.

THREE UNFURNISHED ROOMS. 500 Murray.

BATHROOM FLAT, ALSO 2 ROOMS on Ground Floor; reasonable rent. 240 Simcoe.

NICELY FURNISHED BEDROOM, WAter Street North. 'Phone 3768W.

TWO FURNISHED BEDROOMS, CENtral; adults. 'Phone 2059J.

FURNISHED ROOMS, SUITABLE LIGHT Housekeeping, central. 303 King.

HOUSEKEEPING ROOMS, ON BATHroom Flat. 65 McDonnel.

ATTRACTIVELY FURNISHED BEDrooms, Day or Week. 'Phone 1055.

LARGE FRONT ROOM, ONE OR TWO Beds. 384 Stewart.

12X Summer Cottages 12X

COMFORTABLE COTTAGE, CHEMONG Lake. Low rates, June. 2873M.

FURNISHED COTTAGE, NEAR BURleigh Falls, $12.50 week, $50 month. 'Phone 626F.

HALLIDAY READY-CUT SUMMER Cottages—Over 20 Designs of Cabins and Cottages, from $94.50 to $870.00 Monthly payments as low as $6.50. 'Phone 1086 for Free Catalogue. Peterborough Sales Representative: Wm. J Bull, 539 Downie.

FOR SALE — THAT DESIRABLE, Large, Stoney Lake Cottage at entrance to Young's Bay, once known as Winch Cottage. Large Screened Verandahs, fireplace, water in Kitchen, sink, beach, badminton court, room for tennis court, boathouse, launch-house. Very well Furnished. Six Bedrooms. Would make excellent site for Boys' or Girls' Camp. Very reasonable price. Mrs. Dow, 188 St. John's Road, Toronto.

FOUR-ROOMED COTTAGE, WITH Garage, corner Park and Cameron. 'Phone 1812M.

COTTAGE, ON CHEMONG LAKE. Bridgenorth, for months of June and August. R. T. Peterson, Bridgenorth.

Summer Cottages
The New Summer Resort
EASTVIEW

Twenty-two choice lots on the south-west shore of Buckhorn Lake. Good fishing and hunting. Excellent bathing beach. Only 15 miles from Peterborough. $150.00 per lot for quick sale.

A. E. THOMPSON, Realtor
Kresge Bldg. Phone 536

COTTAGE, CHEMONG, FURNISHED. $15.00 per week, June. Fred M. Young, Young's Point.

WANTED
15 Miscellaneous 15

WANTED — ALL KINDS OF JUNK, Rags, Iron, Copper, etc. Highest cash prices. Florence, 342 Stewart Street. 'Phone 694W.

LIVE POULTRY — SPECIAL PRICE 694W. 342 Stewart. M. Katz.

HIGHEST PRICES PAID FOR RAGS, Paper, Iron, Old Stoves. J. Burfield. 'Phone 2505.

WANTED — USED GUITAR CASE. 711 Bethune Street.

STOVES AND FURNITURE WANTED 'Phone 3475W.

OLD GOLD. PHILLIPS', 406½ George (over Liquor Store).

CHILD'S PLAY PEN. 'PHONE 1617W.

GENTLEMAN DESIRES LARGE UNfurnished Room, First Floor; Light Cooking. Write Box 21, Examiner.

WANTED — CABIN TRAILER FOR 4 months; reliable party. 'Phone 822.

TWO BUSINESS GIRLS DESIRE ONE Bed-Sitting-room, with Board; central. Write Box 31, Examiner.

CHILD'S PLAY PEN. 'PHONE 2169.

DOG OR CAT TO NURSE YOUNG Puppies. 'Phone 3316W.

LOAN WANTED — ONE HUNDRED Dollars, payable in Two Amounts for Two Years at Five per cent. Security Live Stock. Write Box 32, Examiner.

WANTED — TO BUY, GOOD SECONDhand Outboard Motor and Boat. Hector Boudreau, Deloro, Ont.

WANTED—MORTGAGE FUNDS, $6,000 on good Residential Property in Peterborough, well rented, term 5 years, interest 5½%. Principal and Interest payments twice yearly. Write Box 34, Examiner.

WANTED
17-Help Wanted, Male or Female-17

EXAMINATION
FOR CIVIL SERVICE CLERKS.
YOU HAVE TIME TO ENSURE SUCcess at the coming Clerk's Examination if you write us immediately for particulars and proof of our remarkable successes over many years. M C. C. Schools, Ltd., Toronto 10.

18 Help Wanted, Female 18

WOMAN FOR HOUSEWORK; KNOWledge of Practical Nursing; sleep out. 320 Elias Avenue. 'Phone 2250W.

GOOD COOK-GENERAL. 544 STEWart, or 'Phone 3997W.

19 Help Wanted (Male) 19

MALE COOK FOR KAWARTHA BOYS' Camp, July 1 to August 15. Apply Dr. R. W. Frank, 374 George Street North, between 9.30 a.m. and 5 p.m.

OPENING WITH PERMANENT WORK for Man with business ability, to meet the public. Service and Sales work. Large Montreal Manufacturer will place Three Men. Write fully, Box 22, Examiner.

BOY, WITH BICYCLE, TO CUT LAWN in Country. Write Box 33, Examiner.

20 Employment Wanted 20

CANADIAN LEGION HAVE LISTS OF Competent Returned Men to Fill Temporary or Permanent Positions Give the ex-Soldier a chance to work for you 'Phone 141

EXPERIENCED HOUSEKEEPING, CAPable taking full charge. Write Box 311, Examiner.

CUTTING LAWNS, ODD JOBS. 1827J.

21 Boarders Wanted 21

ROOM, BOARD, FOR GENTLEMAN. 356 Stewart.

GENTLEMAN BOARDER, CENTRAL. 491 Aylmer Street.

ROOM AND BOARD. 168 STEWART. 1497J.

ROOM AND BOARD, 422 RUBIDGE. 'Phone 2022.

PRIVATE FAMILY, CENTRAL. TELEphone; Men Only. Apply 212 London.

ROOM AND BOARD FOR GENTLEman. 422 Stewart.

BED-SITTING-ROOM AND SUNROOM and Board, central. Furnished; middle-aged Lady preferred. 'Phone 1569W, Noon Hour or Evening 6 to 7.

WHO CAN DO IT
22f Miscellaneous 22f

DUSTLESS FLOOR SANDING. J H Vance. 773 Aylmer 'Phone 1292.

CITY MOVING AND CARTAGE. R Shearer, 'Phone 695J.

LANDSCAPE GARDENING — ROCK Gardens, Lawns Made or Relaid. Rustic Archways, many designs. Work guaranteed. Go anywhere. E. J. Rutter, No. 7, Highway, Norwood.

PAINTING AND PAPERHANGING. Reasonable rates. 'Phone 286J.

EXPERIENCED WINDOW AND CHIMney Cleaner, Floor Polisher. 'Phone 2273.

23 Auto Repairs and Accessories 23

COAL OIL, 16c. DISTILLATE, 13½c Vulcanizing, Car Repairs. Guaranteed Service. Dawson's Service Station. 'Phone 1533.

25x Dressmaking 25x

DRESS & MANTLE MAKING. ALTERAtions. E. Mitchell, 593 Harvey. 899W

28 Moving and Storage 28

SHORT DISTANCES OR ANYWHERE in Canada or United States, Covered Padded Vans. Experienced, Courteous Man. Apply, full particulars. M Rawlinson, Limited, 610 Yonge Street Toronto.

30 Painters and Paperhangers 30

PAINTING AND PAPERHANGING — Only Best Workmanship and Best Materials used. Fine selection of Paper at all Prices. 'Phone 2574J.

LOWE BROS. MARINE PAINTS
SOLD EXCLUSIVELY BY
F. R. J. MACPHERSON & SON
450 GEORGE STREET.

HOLDEN & MILLIGAN
Interior and Exterior Decorators
Estimates Free.
'PHONE 3322M.

37 LOST 37

PAIR OF GLASSES ON EDINBURGH or Park Hill. 'Phone 2990.

SET OF WIRE PULLERS, WITH SASH Rope attached. Finder please 'Phone 1871J. Reward.

CLASSIFIED ADS
BRING BIG RESULTS

WHO CAN DO IT
34 Radio Service 34

1939 PHILCO
CAR RADIOS
$39.95.
BROWN'S RADIO SERVICE
547 George Street.

RADIO SERVICE
HAVE YOUR RADIO REPAIRED EXPERTLY AND PROMPTLY.
McCANNAN
RADIO ELECTRICAL SUPPLY STORE
140 Simcoe Street. Tel. 46

PROFESSIONAL
41 Accountant 41

EDWARD HUMPAGE — Chartered Accountant, Auditor. 419 George Street

44 Lawyers 44

EMMETT F SHEEHY — Bonded Attorney. Loans. 397 George Street.

PECK, KERR & McELDERRY — Barristers and Solicitors, 415 Water Street Peterborough. Telephone 1950 E. A Peck, K.C. F D Kerr K.C. V I McElderry K.C.

HON. G. N GORDON, K.C. W B GORDON — Law Offices, 395-39 George Street Appointment by Telephone. 3300 and 3301.

JACOB LOW — Barrister, Solicitor Notary Public. Money to Loan First Mortgages 219 Hunter Street West. Peterborough, Ont 'Phone 2244. Nights and Holidays 1024

ALEXANDER L. ELLIOTT, K.C., M.P.P —Barrister, Etc. Money to Loan. Interviews by Appointment. Telephone 3. Office: 355 George Street, Kresge Building. Peterborough.

W R. PHILP — Barrister, Solicitor Notary Public. 385 Water Street 'Phone 902.

45 Veterinarian 45

HAROLD WORTON, V.S., B.V.Sc. 633 Charlotte West. 'Phone 1285.

47 Mineral Fume Baths 47

MINERAL FUME BATHS.
DE-TOXIFY AND RE-VITALIZE NATURE'S WAY.
'PHONE 3157, PETERBOROUGH
220 BROCK STREET.

MONEY TO LOAN

MORTGAGE LOANS. 5½%. APPLY TO G. N Gordon, K.C., and W B Gordon

PERSONAL
LOANS
$50 TO $400

To responsible persons of sufficient earning ability who are the owners of a Car or Furniture, whether fully paid for or not, we offer us service. Only your signature required. Loans repayable in convenient monthly payments.

TORO FINANCE CO.
181 CHARLOTTE STREET

$50 TO $500
LOANS
WITHOUT ENDORSERS
12 Months to Repay. Quick Service. No Credit Enquiries of Friends or Relatives
RATES AUTHORIZED BY SPECIAL ACT OF DOMINION PARLIAMENT
CENTRAL FINANCE
CORPORAION
Second Floor, KRESGE BUILDING
355 GEORGE STREET
TELEPHONE 1703, PETERBOROUGH
Loans Made in Nearby Towns.
Tune in CFRB. 6-6.15 p.m. Daily

EXTRA
INCOME

You can easily rent that extra bedroom. Just phone the Ad Taker at

THE EXAMINER
TEL. 1600

NOTICES

Notice to Creditors

JAMES ROLLAND McCLENNAN ESTATE.

All Persons having CLAIMS against the Estate of JAMES ROLLAND McCLENNAN, Deceased, who died at the City of Peterborough, in the County of Peterborough, on or about the 20th Day of January, 1938, are required to forward the same, proved by Statutory Declaration, to W. B. Gordon, 395-397 George Street, Peterborough, the Solicitor for the said Estate, on or before the 20th Day of June, 1938, upon which date the Estate will be distributed, having regard only to the Claims of which the Administrator will then have had notice.

DATED this 19th Day of May, 1938.
WILLIAM MAXWELL COMSTOCK, Administrator of the Estate of JAMES ROLLAND McCLENNAN, Deceased.
By His Solicitor, W. B. GORDON.

Notice to Creditors

All Persons having CLAIMS against HAROLD FITCH, late of the City of Peterborough, in the County of Peterborough, Retired Farmer, who died on or about the Sixteenth Day of April, 1938, are hereby notified to send their names and addresses and full particulars of the Claims, duly verified by affidavit, to Messrs. Peck, Kerr & McElderry, 415 Water Street, Peterborough, Ontario, Solicitors for the Executors of the said Deceased, on or before the 8th Day of June, 1938, after which last named date the said Executors will proceed to distribute the Assets of the Estate among the parties entitled thereto, having regard only to the Claims of which they shall then have had notice.

DATED at Peterborough, this 13th Day of May, 1938.
ROBERT GORDON MANIECE, Executor.
PECK, KERR & McELDERRY, His Solicitor.

50 AUCTION SALES 50

FOR A SUCCESSFUL AUCTION — J. H MILES, Auctioneer, Valuator. Tel 1477

HOME IMPROVEMENT

FOR CEMENT WORK
'Phone HOWARD ROSE 2312J
FREE ESTIMATES.

REPAIRS, ALTERATIONS — YOUR money goes further during Halliday's Jubilee Sale. Free Catalogue shows Bargain Prices on Roofing, Wallboard, Doors, Glazed Sash, Flooring, Paint, etc. Monthly payments if desired. 'Phone 1086, Halliday's Local Sales Representative. Wm. J. Bull, 539 Downie.

Plumbing and Heating.

J. L. P. SMITH
Plumbing, Heating
Contracts Accepted
Tel 1719W 372 WATER ST.

Electrical.

WE CAN FIX IT!
ANYTHING ELECTRICAL REPAIRED REASONABLY.
'PHONE 798
FOR ESTIMATES.
GRANT & LOUCKS
418 GEORGE STREET.

If the proverbial needle in a haystack is ever found it will be through a Classified Ad in The Examiner.

The Examiner
CLASSIFIED
ADVERTISING RATES

Cash Rate:
1 Cent per Word or Figure per Insertion. Minimum Charge 25c

Charge Rate:
2 Cents per Word or Figure per Insertion. Minimum Charge 35c

Box Numbers:
One or more Consecutive Insertions .. 10c

Coming Events:
Per Word per Insertion 1½c
Minimum Charge 50c

Special Announcements:

Birth Announcements	50c
Engagement Announcements	50c
Marriage Announcements	50c
Death Notices	50c
Card of Thanks (up to 1 inch)	50c
In Memoriam (up to 2 inches)	75c
Over 2 inches (per inch extra)	50c

Legal, Municipal, Government, Auction Sales:
First Insertion per agate line 12c
Repeat Insertions 6c

'PHONE 1600:

OUR BOARDING HOUSE —with Major Hoople

POPEYE —By E. C. Segar

THE TUTTS By Crawford Young

SALLY'S SALLIES

A pessimist remembers the lily belongs to the onion family—an optimist that the onion belongs to the lily family.

DONALD DUCK By Walt Disney

TILLIE THE TOILER —By Russ Westover

HENRY —By Carl Anderson

BRICK BRADFORD —By William Ritt and Clarence Gray

BRINGING UP FATHER —By George McManus

THE GUMPS

Vancouver Japs On Relief Neill Bares In Losing Fight

OTTAWA, June 3 (CP).—After its sponsor had taunted the government that it was afraid of Japan and lukewarm in its support of Great Britain, the bill designed to restrict Oriental immigration, introduced by A. W. Neill (Ind., Comox-Alberni) was defeated in the House of Commons last night by a vote of 87 to 39.

Six leaders and the entire Conservative and Social Credit group present in the House voted with the veteran British Columbia member. C.C.F. members present divided on the vote and J. S. Taylor (Nanaimo) voted with the government.

This was the final act in Mr. Neill's long fight to cut down Japanese immigration, a fight that has waged over two bills introduced at this session and brought several evenings of sharp debate.

A previous bill, which would have completely excluded Japanese, was defeated May 24 by a division of the House. Last night's bill provided that all immigrants of 15 years or over be required to read and write the English or some language native to the countries of Europe.

Would Let In No Horde.

Closing the motion for second reading, Mr. Neill said he had consulted numerous legal experts to verify his belief the bill would not open the way to immigration of thousands of Japanese who cared to learn the English language.

Under existing laws, Mr. Neill said, Japanese are admitted to the number of 150 a year under a gentleman's agreement if they can read and write their own language. His bill would add the restriction that they must also be able to speak the English or some European language.

"If every Japanese in Japan were able to speak English the gentlemen's agreement would still exist and would permit only 150 to come in. I have the agreement before me and it states that thereafter immigrants from Japan will be subject to all the regulations of Canadian Immigration Act, and there is the additional extra provision that the number coming in shall be limited to 150."

Mr. Neill said he believed if the interim report of the government committee recently appointed to investigate reports of Japanese illegally entering British Columbia had been laid before the House his bill would be passed.

Schoolchildren Double.

It had been disclosed to that committee that the number of Japanese schoolchildren in Vancouver had more than doubled in the last 11 years.

"Does this House know that in Vancouver today there are 1,000 Japanese on relief? They are not put to the trouble of going into a public building to get it. They receive their relief as regularly as old age pensions. Yet we have the spectacle of white men driven by despair to start what is practically a revolution."

Notice had been served on the committee in Vancouver by a Japanese official to the effect that if their investigations resulted in the deportation of "30 or 40" Japanese "then there would be trouble."

The committee was told "there would be repercussions in Japan."

Mr. Neill suggested the reason the government opposed his bill was that "there has been an agreement made with Japan that there will be no further restrictions on immigration for a given period—not a treaty.

MUGGS AND SKEETER —By Wally Bishop

Not After Australia Is Jap Assurance

MELBOURNE, June 3 — (CP.-Reuters).—Assurance Japan has no territorial designs on Australia is made by K. Mikyake, Japanese Vice Consul, in a long letter to the press.

After referring to the part played by the Japanese warship Ibuki in the events preceding the sinking of the German cruiser Emden at Cocos Island, during the Great War, Mr. Miyake says:

"I am confident Australians, recollecting this historical evidence of Japanese-Australian friendship, will realize that 'good understanding' with foreign countries is far more conductive to the security of a nation than armaments—which impose a heavy burden upon its people, while necessitating a constant effort to keep up with those of foreign powers.

"May I take this opportunity to state, as has been often declared by responsible Japanese statesmen and officials, both civil and military, that Japan harbors no territorial designs upon Australia, and strives always to keep on the best possible terms with Australia.

"However, it is not unnatural that the feeling or attitude of the Japanese people toward Australia should depend on those of the Australian people toward Japan."

Red Wins Sweep Purse

MOSCOW, June 3—(AP).—The Irish Hospitals sweepstakes yesterday poured sudden wealth even into the socialist realm of Soviet Russia and thereby enriched the valet of United States Ambasador Joseph Davies.

The valet, Carl Carlson, learned by wireless at Odessa that he had won $150,000 on the derby. On a trip through the Ukraine with the ambassador; the 56-year-old Carlson held a ticket on Bois Roussel which he had refused to sell for an offer of $5,000. He sent word to Moscow he would continue to work as a valet.

OBITUARY

WILLIAM THOMAS ALLAN.
(Examiner Correspondence.)

CAMPBELLFORD, June 3.—After a lingering illness which lasted over a period of nearly two years, death claimed William Thomas Allan on Monday morning last. Mr. Allan, who was the last of the founders of the old Allan settlement near Madoc was in his seventy-fourth year. Although his entire life was spent on the farm, he was for twenty-five years clerk of the township in whose affairs he always maintained a keen interest.

His wife, the late Mary Susan Anderson, of Rylstone, predeceased him in 1924, and one son Fred was the victim of a drowning accident in 1921. Surviving are one son, Charles of town, and one daughter, Emma, on the staff of the Ontario Hospital at Whitby.

Following his death at the Whitby Hospital on Monday, the body was brought to Campbellford, where a short funeral service was held at the home of Mrs. Andrew Hay, Rear Street, on Wednesday afternoon, after which the cortege went to Cooper, where at the United Church the funeral service was conducted by the Rev. B. Simpson Black of St. Andrew's Church, Campbellford, and the Rev. J. W. Foote of Port Hope.

Pall-bearers were: Messrs. Fred Rutherford, Douglas Rutherford, Robert McCulloch, Stanley Rollins, I. Smith, and Frank Reynolds.

KENNETH GRAHAM
(Examiner Correspondence.)

LAKEFIELD, June 3.—The funeral of the late Kenneth Vincent Graham, of Smith township, was held at 2.30 p.m. on Sunday, from the home of Mr. and Mrs. Clifton Wannamaker, Lakefield.

Mr. Graham died at 5.45 a.m. Friday morning, at the home of his parents, Mr. and Mrs. W. A. Graham, in Smith township. Mr. Graham, who was in his twenty-eighth year, has been in poor health for some time. His death on Friday terminated a four weeks' illness.

The late Kenneth Graham was born in Peterborough on April 10, 1911, the eldest son of William A. Graham and Grace Milligan of that city. Kenneth resided in Peterborough for about ten years, when he moved with his parents to the farm in Smith, where Mr. and Mrs. Graham still make their home.

On June 27, 1936, he married Mildred Olive Coons, daughter of Mr. and Mrs. David Coons of Douro. For a time after their marriage the couple resided in Buckhorn but later moved to Lakefield, where they have made their home since.

Mr. Graham— "Ken" as he was well known in Lakefield and the surrounding district and was well liked by all who knew him. His death at such an early age is keenly felt by a large number of friends, and the sympathy of the entire community goes out to his bereaved wife and family.

Mr. Graham is survived by his widow, one child, Gordon Davis; his parents, Mr. and Mrs. W. A. Graham, Smith; one sister, Mrs. Clifton Wannamaker, Lakefield; and one brother, Victor, of Smith.

The funeral was conducted by Mr. Kenneth Stewart of Wesley United Church, Smith. The pall-bearers Graham, and Fred Graham of Peterborough, and Roland Kennedy and Bill Bolton of Lakefield.

Interment was in Lakefield cemetery.

Special Speaker At Campbellford

(Examiner Correspondence.)

CAMPBELLFORD, June 3.—Rev. Charles Kitney of Peterborough who will be ordained into the work of the United Church of Canada at the Bay of Quinte Conference being held in Napanee on Sunday morning next, will be the guest speaker at St. John's Church, Campbellford, Sunday evening.

Rev. Kitney is a brother of Mr. Harolde Kitney, organist and choir leader at St. John's Church and is a graduate of Victoria and Emmanuel Colleges in Toronto.

IMPORT POLISH LABORERSE

To avert a labor shortage during the 1938 harvest farmers of Estonia have contracted for the introduction of 3,500 Polish field hands.

16 Quinte Transfers Are Announced

NAPANEE, Ont., June 3 (CP).—The following transfers to and from the Bay of Quinte Conference were announced to-day:

Into the Bay of Quinte Conference: Rev. Stanley Smith from Montreal and Ottawa; Rev. W. J. Davis from Saskatchewan; Rev. W. T. R. Delve from Alberta; Rev. S. M. Gilmour from Manitoba; Rev. S. Littlewood from Toronto; Rev. A. C. McCallum and Rev. H. F. Malcolm from Saskatchewan; Rev. R. E. Morton from Hamilton; Rev. Edward W. Todd from Newfoundland; Rev. George Telford from Maritimes; Rev. H. L. Morrison from Montreal and Ottawa.

From the Bay of Quinte Conference: Rev. Andrew NcNab to Toronto; Rev. Samuel McLean to Hamilton; Rev. R. R. Nicholson to Montreal and Ottawa ;Rev. H. Peters, to Toronto; Rev. C. R. Wragg to Alberta.

System of Placing Ministers Scored

TORONTO, June 3 (CP).—Sharp criticism of the present system of placing ministers was made by Rev. R. S. Laidlaw, retiring president of the Toronto conference of the United Church of Canada, in his address to that body here today.

He said the general council of the church meeting here in September would have to deal with the problem and find a solution in the interest of the entire church.

"Our settlement committee has become largely an authenticating body," he said. Certain congregations refused to take counsel with those who were qualified to give it, and the ministers were constrained in their own interest to arrange exchanges for themselves.

Rev. Dr. Laidlaw said the church "has no authoritative body whose judgment is sought by the ministers and congregations."

He said he had visited all 12 presbyteries of the conference, which extends to Northern Ontario, in the past year and paid tribute to the clergymen of the North districts, saying "with such loyalty as theirs the future of the church is assured."

300 Aberdeen-Angus Breeders To Be Sold

YAKIMA, Wash., June 3 (AP).—Three hundred head of Aberdeen-Angus breeding cattle, the entire herd of famous Congdon & Battles stock, will be shipped to-day to Maquoketa, Ia., for sale.

O. V. Battles, who founded the herd in 1906 in Maquoketa, left tonight for Iowa. He said dispersal of the stock will be made to settle the estate of Chester Congdon, his partner.

The herd in the last 25 years became famous for quality of breeding stock and the hundreds of prizes and championships won at live stock expositions.

Good Advice About Constipation!

A doctor would tell you that the best thing to do with any ailment is to get at its *cause*. If you're constipated, don't fiddle with makeshift remedies. Find out what's giving you the trouble!

Chances are you won't have to look very far, if you eat just the things most people do. Most likely, you don't get enough "bulk"! And "bulk" doesn't mean just a lot of food. It means a *kind* of food that isn't consumed in the body, but leaves a soft "bulky" mass in the intestines and helps a bowel movement.

If this is what you lack, your ticket is crisp crunchy Kellogg's All-Bran for breakfast. It contains the "bulk" you need plus the intestinal tonic, vitamin B$_1$.

Eat it every day, drink plenty of water, and join the "regulars"! All-Bran is made by Kellogg in London, Ontario.

Roebuck Claims Credit In Seaway Plan

TORONTO, June 3—(CP).—The former Ontario Hydro-Electric Power Commission under Chairman T. Stewart Lyon conceived the joint St. Lawrence seaway and power-development plan proposed to Canada by the United States, according to Arthur W. Roebuck, a former Hydro Commissioner.

Liberal member of the Ontario Legislature for Toronto Bellwoods, Mr. Roebuck told a special Legislative committee yesterday that in 1936 the commission, conferring in New York with the New York State power authority, arranged "the very offer made public to-day by the United States."

The statement was made during the committee's third day of sittings in connection with investigation of Hydro affairs. The inquiry followed charges by Leopold Macaulay, Conservative leader in the Legislature, that while Premier Hepburn publicly advocated a 'back to Niagara' Hydro policy last fall he secretly was negotiating with Quebec power companies for renewal of contracts cancelled in 1935.

Enough at Niagara.

Mr. Roebuck and Mr. Lyon, Commission chairman from 1934 to 1937 when he was succeeded by Dr. T. H. Hogg, chief engineer ,agreed yesterday that further development of Niagara was preferable to purchasing power from outside sources, though International agreements on water diversion were involved.

Describing the former Commission's visit to New York, Mr. Roebuck said New York officials "were prepared to recommend to us a further 5,000 cubic feet per second of water at Niagara permanently." He added :"They would take 5,000 more cubic feet a second also. It was that easy.

"It was I who made the suggestion to them that they go ahead and either do the development of the International section of the St. Lawrence themselves or supply us with the money to build the dam on our side of the river.

"That's what you'll find in modified form to-day in the present offer in connection with the St. Lawrence waterways."

Fires Out Of Control In Alberta Hill Lands

GRAND PRAIRIE, Alta., June 3—(CP)—Causing extensive damage to the lumber industry in the Burnt Hills area 40 miles north of here, bush fires today raged beyond control. Several camps were destroyed and some sawmills threatened as the fires burned through valuable timber stands. Grand Prairie is 260 miles northwest of Edmonton.

Fanned by a strong wind, the fires gained headway despite efforts of large crews of men. Dense clouds of smoke seriously hampered firefighters.

Firefighters said rain was needed soon if the fires were to be checked.

Electric light is produced by heating a filament white hot.

One Friend Like Hepburn Enough For Roebuck

TORONTO, June 3 (CP).—Arthur W. Roebuck, former Attorney-General in the Ontario Government, told a House committee today he didn't want many friends like Premier Hepburn.

The former Minister, who resigned from the Cabinet prior to the 1937 general election over a dispute on government policy during the Oshawa strike of automobile workers, was testifying before a committee investigating Ontario Hydro-Electric Power Commission affairs.

A member of the Hydro Commission from 1934 to 1937, Mr. Roebuck said he strongly favored cancellation of power contracts with four Quebec companies in 1935.

"And you did a good job and saved the Hydro a lot of money," observed J. H. Clark, Liberal member for Windsor-Sandwich.

"One minute they seem to want to hug this infant of cancellation and the next they want to disown him," remarked Leopold Macaulay, Conservative House leader.

"No," declared Mr. Roebuck, "they want to hog all the credit for it and leave to me all the discredit."

Mr. Clark: "Isn't that kind of mean, Mr. Roebuck?"

Mr. Roebuck: "Yes, isn't it mean."

Mr. Macaulay mentioned that Premier Hepburn had referred to the former Attorney-General in a speech as "one of my dearest friends."

"You still believe that, don't you?" inquired Mr. Clark.

"Yes," replied Mr. Roebuck, "but I am glad I haven't many more friends like that."

HUGE FRUIT SALE

Two million oranges and 500 tons of apples are reported to have been sold in Moscow, Russia, during the May First celebration.

CONSOLATION

Fish do not suffer pain when they are hooked because they have few nerves around their mouths.

Junior will gladly keep your shoes neat with Nugget. Why not consult him?
Nugget is now available in a 5c trial size.
NUGGET SHOE POLISH WATERPROOF FREE FROM ACID THE FINEST LEATHER PRESERVATIVE

SEE ONE OF THESE DEALERS ABOUT YOUR PAINT PROBLEMS
KINGAN HARDWARE LTD. 167 Simcoe St., Peterboro
GEO. S. TAYLOR, Keene, Ontario
SUPERIOR FUELS, Lindsay

Driving too Slowly!
THIS *MUST* STOP!
When you drive too slowly your attention wanders—so does your car. When you're on a main highway—keep moving at a steady pace. If for any reason you *must* drive exceptionally slowly—keep *well* over to the right so that normal traffic can pass you easily and without danger or use the side roads leaving main highways unobstructed. A slow, inattentive driver is often just as dangerous as a recklessly speeding driver.

ONTARIO DEPARTMENT OF HIGHWAYS
Motor Vehicles Branch

THE NEW *Findlay*
TABLE TOP ELECTRIC RANGE
Like many another keen housewife, Mrs. Adams was quick to appreciate the perfect balance and unrivalled beauty of this range. Designed to stand alone or be built into planned kitchens, it is the last word in electric range utility.
The elements are placed in the center of the big table top, leaving a handy working space on either side. When in use the center section of the top folds back to form a splash-guard. The new Findlay Super-Speed elements are durable as stainless steel and fast as Science can make them.
A marvellous oven control regulates the heat in the big roomy oven. A pilot light in the radio-type dial tells you when the oven is ready to use.
Completely equipped with warming oven, two utility drawers, electric light, minute minder and condiment shakers. Two finishes, ivory or white, with a choice of red, green or black trim.

Showing splash-guard pulled down to form roomy table top.
Available on Easy Terms—Ask for a Demonstration.
T. J. CAVANAGH, FRIGIDAIRE STORE
McBRIDE & FRANKS, PHONE 3075
FINDLAYS LIMITED, CARLETON PLACE, ONT.—Electric Ranges, Coal and Wood Ranges, Gas and Combination Ranges, Warm Air Heating Systems and Home Air Conditioning.

Tomorrow
FAIR; WARM.

The Peterborough Examiner

Last Year
MAXIMUM 74 - MINIMUM 49

VOL. LXXX, No. 130 PETERBOROUGH, SATURDAY, JUNE 4, 1938 ★ PRICE THREE CENTS

Chinese Arm Junks, Attack Japs

2 New Canton Raids Kill Or Hurt Over 2,000 Natives

SHANGHAI, June 4 (AP) — Six large Chinese junks armored with steel plate today attacked a Japanese patrol vessel off the south China coast in what a Japanese naval spokesman called "extension of guerrilla activities to the sea."

The attack, which took place off Kwanghoi, southeast of Canton, was repulsed with the aid of naval aircraft, the spokesman said, three of the junks being set afire and sent to the bottom and another being disabled. The other two escaped.

"This amounts to extension of guerilla activities to the sea," he declared. "We are prepared to cope with it."

2,000 Victims Of Raids

CANTON, China, June 4 (CP-Havas) — More than 2,000 persons were killed or injured in devastating Japanese air raids today, a casualty list higher than any recorded for a single day since the Japanese started their attacks last Saturday, initial estimates indicated.

The Japanese air force carried out two raids on the South China metropolis. The first centered on the naval yards, the Canton-Kowloon railway terminal, and government buildings.

This raid, made by eight bombers, was cut short by rain which caused temporary poor visibility. About 30 bombs were dropped.

The second raid was carried out by an armada of 36 machines. They swept over the city, inflicting terrific punishment on many quarters, particularly the Saichuen sector.

Finally anti-aircraft batteries got the range of the raiders shooting up an effective curtain of fire which eventually dispersed the three squadrons of bombers.

Last Minute News Flashes

ST. ANDREWS, Scotland.—Great Britain to-day clinched its first victory in the history of the Walker Cup competition with the United States as Alex Kyle of England, defeated Fred Haas, five and four, for Britains' victory.

CLARKSBURG, Ont.—A $600 payroll was taken from the Beaver Valley creamery in this town 25 miles east of Owen Sound to-day by safeblowers who knocked the door off the safe. The creamery was robbed of another payroll of nearly $400 a month ago.

Death Fire This unusual picture of the fire that caused the death of Rev. Canon C. W. Hedley, former Dean of the Anglican College of the University of British Columbia, was taken from the deck of the Bessie Butler as she carried the Governor-General of Canada through Stoney Lake. Aboard was Kenneth Mackenzie, principal of Grove School, who next day discovered the body of his uncle lying near the burnt out fire. (Examiner Staff Photo.)

Tornadoes, Lightning, Hail Kill Five In Four States

Oil Derricks And Power Lines Go Down, Many Are Injured, Damage High

WICHITA FALLS, Tex., June 4 (AP).—Tornadic winds, lightning and hail killed five persons and wreaked heavy crop and property damage in widely separated portions of Texas, Oklahoma and Missouri yesterday and last night.

Explosion of an oil tank ignited by lighning killed Joe Battle, 36, and John Spell, 26, employees of the Mackhank Petroleum Company at Eholding, Tex. A. H. Marx, another workman, was injured seriously.

In Kansas City lightning killed two spectators at the $5,000 Kansas City open golf tournament, William D. Boyle, contractor, and E. M. Critchfield, a credit manager. Several others were injured.

Hubert Arlen Thomas, Jr., six, was electrocuted at Lawton, Okla., when he walked into a radio aerial which had blown across a high tension line.

Oil Fields Swept

Tornadoes centred their fury in the Wichita Falls area and northward into Oklahoma.

At Wichita Falls, at least 10 persons were injured, one seriously and many derricks were toppled by a tornado which roared across the oil field section. Damage was estimated at $50,000.

At Grandfield, Okla., near the Texas line a tornado wrecked five brick business buildings and from 20 to 30 homes. Two women were cut by flying glass. Power lines in the vicinity were blown down and the town of 1,000 population was plunged into darkness.

The storm raged over the countryside north and east of Grandfield. Several farm homes were demolished. Occupants found safety in storm cellars. A hailstorm damaged crops almost ready for harvest.

At Claremore, in northeast Oklahoma, wind and hail stones disrupted electric service and smashed windows.

King Ananda May Let His People See Him

BANGKOK, Siam, June 4 (AP)—Siam's 13-year-old absentee King Ananda—the youngest monarch in the world—soon may pay a state visit to his realm so that his people may see what manner of king he is like to make.

Ananda, a frail boy who inherited the throne unexpectedly from his abdicated uncle, Prajadhipok, now attends school in Switzerland. He will remain in Europe for some years yet because the intense heat of Siam is believed injurious for him.

Ananda is the richest juvenile ruler. In addition to the regular royal fortune to which he fell heir from the former King Prajadhipok, he inherited scores of palaces, pagodas, temple of almost unbelievable beauty and $10,000,000 worth of crown jewels.

Hepburn Hints Fireworks In His Turn At Probe

TORONTO, June 4 (CP)—Legislative investigation of Ontario Hydro-Electric Power Commission affairs stood adjourned today with interest centred on testimony concerning a report on the commission's accounting department methods. The special report criticized the department.

W. M. Holland Pettit, head of the accounting firm of Oscar Hudson and Company, commission auditors, told a special committee of the Ontario legislature yesterday that the report, which he had signed, was removed from commission files this spring. "I was told Mr. Hepburn wanted that report gone over," he said.

Premier Hepburn last night denied any connection with removal of the report. "I issued no instructions or intimation of any kind about these reports," he said. "I know nothing about them; they were never brought to my attention. And I have never concerned myself with the accounting branch of hydro."

Mr. Hepburn added: "I'm just waiting until I can get in the witness box and clear the air on a lot of matters. I'll have considerable to say, too."

Reflections On Department.

Reference to the auditor's report came shortly before adjournment for the week-end. Mr. Pettit said paragraphs in the report "cast reflections on the accounting department." It was prepared in 1937 at the request of A. Murray McCrimmon, then secretary and comptroller of the commission.

One paragraph withdrawn had said "the accounting staff in a large measure should be changed because they had neither the theoretical nor practical commercial experience" necessary to cope with their work. The accounting department is headed by W. P. Pierdon.

Earlier, Mr. McCrimmon had told the committee the auditor's report for the fiscal year 1935-36 stated 95 errors were found in the commission's financial report. One such error was a mistake of $70,000,000 in the balance sheet.

Run Down By Truck Man Crawls Out Races For Trolley

Regina, June 4 (CP)

JAMES McCASHIN, truck driver, told police yesterday a man dashed from behind a stopped street car, fell in front of the truck and before McCashin could stop, the man was under the machine. The man crawled out and raced for the street car.

Hints Hepburn May Close Beer Parlors

NAPANEE, Ont., June 4 (CP) — Premier Hepburn, who has "the courage to change his policy when it is expedient to do so," soon may change his policy on operation of beverage rooms in Ontario and close them "without notice," in the opinion of Rev. George A. Little, editor of Sunday School Publications for the United Church of Canada.

"It would exactly satisfy his sense of theatrics," Dr. Little told the Bay of Quinte Conference of the church here yesterday. "Mr. Hepburn registers trends in public opinion like a seismograph and it need not surprise Ontario if Mr. Hepburn, without giving notice, announces the beverage rooms are to be closed."

Dr. Little, speaking on behalf of the Ontario Temperance Federation, said "the evils of the liquor traffic are creating temperance sentiment" among the people. "The church can give leadership in creating public opinion," he added. "The worship of Sunday morning cannot undo the evil effects of indulgence on Saturday night."

Off For Manchuria

TORONTO, June 4 (C.P.).—Miss Helena Gibbs of Simcoe and Miss Mildred Gehman of Galt prepared to leave for Manchoukuo on missionary work. The 64th General Assembly of the Presbyterian Church in Canada now sitting here bade them farewell last night.

The girls are going to be together at Szepingkai, north of Mukden, and said they were not in the least alarmed over the prospects although they will be the first woman missionaries the Presbyterian Church has ever sent to Manchuria.

Toronto Couple Clamped 3 Terrifying Days In Salzburg Nazi Jail

Grabbed Suddenly While Sightseeing Fed Only Bread, Black Coffee, Canadian Commissioner Inquiring

LONDON, June 4 (CP Cable).—After spending three "terrifying" days in a Nazi jail in Salzburg, Austria, Mr. and Mrs. Stewart Bennett of Toronto have returned to England, happy, they said, to be once again in a "free country."

On his arrival in London Mr. Bennett reported his experiences to the Canadian high commissioner's office which is investigating the circumstances.

Mr. and Mrs. Bennett, who are resting at the Surrey estate of relatives, declined to discuss their experiences with the Austrian authorities, dismissing inquiries with "we prefer not to say anything at present."

Mr. Stewart's cousin, R. Bennett added it would not be wise to magnify the incident and the family were satisfied to leave the matter in the hands of the high commissioner's office.

It was learned, however, that Mr. and Mrs. Bennett were sighseeing at Salzburg when suddenly they were stopped by two policemen who marched them off to jail. There they were interrogated and later locked in separate cells.

During the three days they were held incommunicado they were given a diet of bread and black coffee. Then they were released without any reason for their detention being given.

The high commissioner's office refused to go into details of the case but admitted Mr. Bennett had "called."

U.S. Proposes Humanizing Rules of War

WASHINGTON, June 4—(AP)—The United States, condemning bombing of civilians, offered cooperation with other nations today in "humanizing" rules of warfare.

Willingness and desire of the United States to join in such an effort was expressed by State Secretary Cordell Hull in a significant address on foreign affairs in Nashville, Tenn., last night. He also announced the readiness of the United States just beginning a huge naval expansion program, to reduce and limit armaments instead if other nations will do the same.

A few hours before Hull's address, Sumner Welles, acting Secretary of State, had denounced in a statement here the bombings in Spain and China which have killed thousands of women and children. Welles called such warfare "barbarous" and added:

"Any general bombing of an extensive area wherein there reside a large population engaged in peaceful pursuits is contrary to every principle of law and humanity."

Idea Sent Abroad.

The state department said Hull's address had been dispatched to world capitals and would be available if foreign offices wanted it. However, American embassies and legations were not given instructions, they said, to pass it on to foreign governments.

In addition to asserting willingness to limit arms and agree to a humane code of war practices, the Secretary of State said the United States was prepared to join other nations:

1. "In directing every effort toward the restoration and strengthening of sound and constructive international economic relationships.

2. "In exploring all other methods of revitalizing the spirit of international cooperation."

Officials said Hull had no immediate intention of calling an international conference on any of these points, although this was not excluded for some future date.

Lone Sea Trip

LONDON, June 4 (C.P. Cable).—George Osborne, skipper of the famed "Girl Pat," is planning to leave on another Odyssey across the Atlantic next week, but this time in a 19-foot cutter rigged as an open boat.

In London to-day in connection with final preparations for the voyage, Captain Osborne declared he would make the voyage alone.

Cabinet Quits In Ecuador To Fight Peru

QUITO, Ecuador, June 4 (A.P.).—General G. Alberto Enriquez, Supreme Chief of the Republic, sought to-day to form a new government to replace the Cabinet which resigned last night in the midst of the Ecuadorian-Peruvian crisis.

The Cabinet, composed of army officers, resigned shortly after the Goyernment sent a protest to Peru over a frontier incident in which an Ecuadorian soldier was reported killed and another wounded in a clash with Peruvian troops.

The ministers said their place now was in the ranks of the army. They agreed, however, to keep their portfolios until a new Cabinet was named, which General Enriquez said probably would not be before Monday.

The Chancellory announced it had received Peru's reply to the protest, but the reply was not made public.

(The Peruvian Foreign Office in Lima issued a statement saying Peruvians had not attacked Ecuadorians, and asserting that five Ecuadorian soldiers were arrested for entering Peruvian territory.)

The incident was said to have occurred on Wednesday near the frontier garrison of Rocafuerte, along the River Napo in the so-called Oriente, an area about the size of New York State claimd by both nations. There has long been ill-feeling because of the dispute.

Martial Law Rules French Syria Area

PARIS, June 4 — (AP) — The French declaration of martial law in the district of Alexandretta in Northern Syria was reported today to have eased the tension between France and Turkey over pre-election rioting among Arabs and Turks.

Earlier, French official quarters had received reports 30,000 Turkish troops were gathered near the southern Turkish border adjacent to the district.

The Turkish ambassador in Paris, Suad Davaz, however, was understood to have told Foreign Minister Georges Bonnet his government would be satisfied if strict army control over the district halted the outbreaks and ensured Turks of their election rights.

The ambassador repeatedly has protested the slaying of Turks, who are seeking to gain control of the Sanjab district) in the July elections and who hope eventually to make it a part of Turkey. It was estimated 100 persons, including Turks and Christians, have been killed since aJnuary 1. About 40 per cent of the 40,000 population are Turks.

Alexandretta, once part of the Turkish Empire, has been administered by France as part of her League of Nations mandate over Syria.

A Franco-Syrian treaty signed September 9, 1936, providing for the independence of Syria in three years and a 25-year alliance between Syria and France met with Turkish objections. The Turks demanded an autonomous status for Alexandretta.

140 After Estate

ST. LOUIS, June 4 (C.P.).—Approximately 140 persons from Canada, Great Britain, and the United States are seeking shares in the $2,000,000 trust estate of the late Hazlett K. Campbell, last direct heir of Robert Campbell, trapper and Indian fighter, it was announced today. He died last March at the age of 80.

The Weather

The Examiner's Barometer

8 a.m. - - 29.21

Peterborough Temperatures

To-day:
6 a.m. - - 50
Night low - 46
Yesterday:
Highest - 73
Lowest - - 47
One Year Ago.
Highest - 74
Lowest - - 49

Weather Forecast

Lower Lake Region and Georgian Bay —Fresh south and south-west winds; partly cloudy and warm! local thundershowers to-night. Sunday: Moderate to fresh west and north-west winds; fair and moderately warm.

Northern Ontario — Fresh southerly winds; unsettled with thundershowers. Sunday: Winds shifting to north-west and west; mostly fair and moderately warm.

Ottawa and Upper St. Lawrence Valley — Partly cloudy and warm today, followed by local thundershowers to-night and part of Sunday, then fair; moderate to fresh south and south-west winds to-day, shifting to west on Sunday.

Lake Superior — Fresh winds, shifting to north-west with thundershowers over east portion. Sunday: Moderate to fresh western winds; fair and moderately warm.

Kenora and Rainy River — North-west and west winds; fair. Sunday: Fair and moderately warm.

Store Guarded

When a lone holdup man walked into the store of Oliver Madill, at Altona, near Stouffville, and escaped with the contents of the cash register, it was the third time in recent weeks that the store has been robbed. Mrs. Madill and her daughter, Olive, Top, were in charge. Now a neighbor, armed and ready, BELOW, sits outside Mr. Madill's store just in case robbery number four is attempted.

Father Resigned to Death Of His Kidnapped Son

Thinks Slayers Will Be Caught Shortly, Volunteer Army Drops Search

PRINCETON, Fla., June 4 (AP).——Wearied, grief-ridden James Bailey Cash, Sr., said today he was resigned to the death of his only child but convinced the kidnap-slayers would be caught.

Cash, his shoulders bent by fatigue and his eyes bloodshot from sleepless nights, appeared briefly on the porch of his home to express to reporters his thanks to the 2,000 persons who hunted fruitlessly over 120 square miles of territory for the blond five-year-old boy snatched from his bedroom last Saturday.

Asked if he thought the case would be solved, he said: "Yes, I think so, as far as catching the fellow who did it is concerned. Once we catch them we will be able to find out what they did with the boy."

He indicated he had given up all hope of finding James, Jr., alive.

"I expect a break within the next week or 10 days," he said, but declined to amplify the statement. The stricken father said Mrs. Cash still was under a physician's care, but was "some better."

Find 200,000 Aliens Residing In Britain

LONDON, June 4—(CP). — The special branch of Scotland Yard, co-operating with the Home Office, has launched a thorough check of aliens residing in the United Kingdom who are estimated to number around 200,000.

Officers are questioning an average of 50 a day and have found many for whom they were searching came to the country last year for the Coronation, renewed their visas last November, and have neglected to renew them again.

Immigration officials also are keeping a closer watch for aliens entering at British ports, particularly because a large number of foreign refugees are seeking entry after fleeing European countries.

At the end of last year British police records showed registration of 193,653 aliens compared with 186,668 in 1936. Last year 535, 674 aliens entered Britain compared with 524,215 who left, a differenec of 11,459.

Immigration figures by major nationalities for 1937 with departures in brackets: United States, 126,153 (128,000); French, 81,730 (92,732), German, 80,236 (78,261), Austrian, 18,722 (13,610).

Officials are keeping a close watch of aliens seeking to enter the country without legitimate reason. More than 50 a week are rejected.

HORSE FALLS, RIDER KILLED

Riding in a race in Shilleagh, Irejand, M. Robinson was killed when his horse, Stars and Stripes, fell and rolled on him.

British Ship Bombed

ALICANTE, Spain, June 4 (C.P.-Havas). — The British steamship Maryad, struck during an air bombardment of this city to-day, was reported to be in flames. The ship's mechanic was reported killed.

Bennett Lays Charge Of Corruption

Says Tory Coalman's Low Tender Barred By Deputy

OTTAWA, June 4 (CP).—Charges of public money being spent to benefit supporters of the Government, brought up on frequent occasions by Opposition Leader Bennett, again are before the House of Commons.

Climaxing a day of much debate the little progress with discussions ranging over Indian reserves, transportation and national defence, Mr. Bennett last night charged the Deputy Minister of Defence, Col. L. R. Lafleche, with having rejected a Conservative's tender for coal supplies at Kingston, although it was the lowest.

Defence Minister Ian Mackenzie immediately took full responsibility and declared his Deputy-Minister was the most self-sacrificing and able Deputy of his experience. He promised full details.

Admitting the tender of James Sowards Company had ben rejected, although lowest, the minister said it was the only time it had happened since he had been in office, and it was because of reports unfavorable to that firm.

Mr. Bennett demanded full information and the minister promised it. The Opposition Leader said this was but one of 20 similar incidents he would bring up later. Mr. Sowards had been given no opportunity of defending himself and had not even been furnished the necessary tender forms.

Transport Minister Howe's Bill to set up a Transportation Commission with jurisdiction over land, water and air carriage of freight and passengers, aroused keen debate and made little progress.

Mr. Bennett and Hon. H. H. Stevens, Reconstruction Party Leader and Minister of Trade and Commerce until he broke with Mr. Bennett in 1934, lined up together against phases of the Transport Bill. They agreed in their arguments that the Transport Bill was designed to increase transportation costs and benefit those who were most anxious to see it passed.

Greater Shipping Costs.

Mr. Stevens declared effect of that section of the measure providing the licensing of vessels would be to increase cost of shipping on the Great Lakes to the detriment of the grain business.

Resources Minister Crerar made little progress with a Bill having the dual purpose of enabling the Government to arrange leases of mineral resources on Indian reserves and granting of loans to Indians.

Defence Minister Mackenzie made good progress with the last of his estimates. He announced that gas-masks were to be made in Canada and a monthly quota would soon be made available.

(BENNETT LAYS)
(Continued on Page 16; Column 4)

Photographer-Hunter End Myth Of Loch Ness

LONDON, June 4.—(C P)—The Lock Ness monster, as unidentified as British Columbia's sea serpent, has flashed into the news again with an announcement by Captain D. J. Munro of the Royal Navy that he is organizing an expedition to photograph it.

Captain Munro, a noted big-game hunter, will take a battery of cameras to Loch Ness, set them up in conjunction with flash lights and numerous other devices desigened to render impossible for the monster to escape portraiture.

The monster, or something in Loch Ness, was photographed in 1933. The picture, given wide publication, showed a projection above the watter that looked something like the dorsal fin of a shark.

Captain Munro's project led a columnist in the Liverpool Post to dig through his paper's morgue and find that since 1933 "eye-witnesses" have reported the monster:

Has a small head, a big hairy head, a head like a cow's with horns, a head like a goat's with the horns sawed off, three humps, two humps, no humps, one fin, no fins, two fins on the neck; is the shape of a whale, not the shape of a whale; is eight, 12, 20, 30, 40, 45 feet long.

Thieves Play In Luck With Test Bunnies Get Unpoisoned Pair

Montreal, June 4 (CP)

THIEVES who stole two rabbits from the Bacteriology Department of St. Luke's Hospital yesterday may rest assured their rabbit stew will not be poisoned.

Dr. Armand Frappier, head of the department, said today majority of the rabbits in the hutches were infected with tuberculosis, pneumonia and typhoid, but the particular two stolen were free from disease.

Too Much Strap

CALGARY, June 4 (CP)—School pupils are all for Mrs. D. A. Anderson, member of the Calgary School Board. She wants the "strap" outlawed from city schools. "There is too much strapping going on in our schools," she complained at a meeting of the Teachers' Association.

County Clerk's Picture Has Been Hung In Hall Of Fame – Jollied By Friends

IN having her picture hung in the hall of fame, as represented by the T.H.G. Denne, Miss Jennie Baten, county clerk and treasurer, is being jollied by her friends because of her inclusion among the interesting reproduction of Peterborough antiques. Because of the fact that she is the first woman to be clerk and treasurer of the county, Miss Batten acceded to Mr. Denne's repeated request for a photograph of herself, from which a painting has been made to conform with the other pictures now shown in the Simpson display window. One of the clerks in the store tells of a recent comment by a farmer to a friend as they looked at the pictures: "Say Tom, they must have had a pretty good looking clerk before Ned Elliott's day. Guess she must be dead a long time; kinda easy to look at, eh! and some dresser. She looks almost like the present day." And the humor of the affair a especially appreciated by Miss Batten. Next, some of the members of the county council may have something to say about the contribution to the Denne art or antique gallery, so the last of the picture hasn't been heard yet by the county's competent official.

• Helping Post Office Department

IN ONE mail arriving at the Examiner office there were 56 letters all dealing with the same subject and they were all from outside points. Which meant the government sold 56 three-cent postage stamps.

Each letter contained an order for a copy or several copies of the Examiner Mail-it-Away Tourist edition. The postage on each paper is two cents; in cases where several copies had been ordered it would be more. So that meant another 56 postage stamps.

And that takes place every day. These letters are from people who are interested; the writers say so plainly. They are planning now where they will spend their vacation and that is why they desire to look over the Examiner Vacation number. In that way the Examiner office has been turned into a temporary tourist bureau and we are glad of it. All these addresses of interested people form a valuable file for future use.

Residents of Peterborough and district who have not yet securd their copies for mailing might well do so. The demand for copies from outside points is greater than we had anticipated.

Prince of Wales' Rangers Band Oldest Musical Organization

The Prince of Wales Rangers Band, which opens its concert season on Sunday evening in Victoria Park, will commence the 44th year of continuous service for civic parades, celebrations and events and as the musical servant of Peterborough music olvers.

At this concert the band will make its appearance in concert formation in their new regulation full dress uniforms, for the first time since before the war.

The band has a unique record in that throughout some of the 'trying' years of its 44 years' service, the band room doors have never been shut, and the band has 'traditionally carried on.'

Formed In 1894.

In 1894 the band was formed and known as the Peterborough Fire Brigade Band, except when in military uniform, when it was known as the 57th Battalion Band. Known to this day as Rangers, with the after war regimental re-organization it was known as the band of the Peterborough Rangers, and in 1938 is called Prince of Wales Rangers Band.

Throughout the years it has had only three bandmasters, in the persons of the late Finch Miller, Rupert Gliddon and since 1921 William Peryer.

Mr. Peryer incidentally commences his 29th year as conductor of bands in Victoria Park. In 1935 was made a 'director of music' by appointment.

The personel of the band besides versatile musical talent in soloists and its ensemble has 19 members qualified for Long Service, Efficiency and War Medals who are active to-day. The band also made splendid contributions to Peterborough's war bands.

Five bandsmen have over 25 years' service each and five have sons who are playing with them. Robert Dyer is of the third generation of his family who have served with the band.

This year has been thus far outstanding in all the band's history. It has a live musical committee and thirty-nine interested and full uniformed members.

Throughout the winter months there was an average of over 30 bandsmen at rehearsals and one Sunday afternoon a month the band rehearsed at the request of some of the members who were working at nights in local industries.

Interest has been kept up and the public will enjoy the regular and additional concerts programmed for this season.

The bandsmen have received many comments on the splendid turnout appearance and playing during the Governor-General's recent visit.

The Rambling REPORTERS

PICTURE OF FIRE

In The Examiner to-day is a picture of the fire that caused the death of Rev. Canon C. W. Hedley, former Dean of the Anglican College of the University of British Columbia, on Stoney Lake, sometime between Saturday and Thursday.

The picture, outside its value as a spot news shot, is remarkable for a chain of coincidences that it indicates. It was taken from the deck of the Bessie Butler, by The Examiner's staff photographer, during the Governor-General's cruise of the Kawarthas.

On board the Bessie Butler was Lord Tweedsmuir, whom Canon Hedley had intended to meet during His Excellency's visit to Grove School. His death prevented him from meeting the Governor-General.

Also on board was Kenneth Mackenzie, headmaster of Grove Preparatory School, nephew of Canon Hedley. Mr. Mackenzie passed less than half a mile from the spot where his uncle's body was presumably lying on that day. The next day he returned to find Canon Hedley's body.—P.

$100,000 Airport For Windsor

WINDSOR, Ont., June 4 (CP).—Outlay of at least $100,000 by the Federal Government on development of a modern airport for this city when suitable land is obtained, was promised by J. A. Wilson, controller of civil aviation, at a lengthy meeting with Windsor Board of Control, City Council and the Chamber of Commerce here last night.

Wilson's statement was made on authorization of Hon. C. D. Howe, Federal Minister of Transport, who has been a frequent visitor to Windsor, and after inspection of Walker Airport, has expressed his approval of the site.

Mayor Wigle said purchase of the land required to make Walker Airport, the present landing field, the necessary size, would be considered at a Board of Control meeting Monday with a view to passing of the proposition by City Council Tuesday. Local labor would be employed to build drains and lay hard-surfaced runways, Wilson said.

He added that such an airport would equip Windsor as an integral link in the Trans-Canada Airways system and would give employment to Windsor citizens. Windsor was strategically situated on one of the continent's chief air traffic routes, and as soon as the airport was finished, the Trans-Canada Airways would begin to operate a system here, he said.

Vimy Lodge Marks Its 21st Anniversary

Vimy Ridge Lodge, L.O.B.A. No. 244, came of age on Friday when members sat down to a 21st birthday party in Hooper's Tea Rooms. A large birthday cake graced the head table, twenty-one candles were lighted. Shown here, from left to right, are: Right Worshipful Provincial Grand Auditor, Sister A. Anderson; Most Worshipful Grand Marshall of British America, Brother Ritchie; Right Worshipful Provincial Deputy Grand Secretary, Sister G. Campbell; Past Grand Master of Ontario East, Brother Porter. (Examiner Staff Photo.)

Trainman's Leg Is Fractured

Thomas Hillock, of Toronto, trainman on the C.P.R. local, is in St. Joseph's Hospital suffering from a compound fracture of the left leg, as the result of an accident Friday night at the turn table in the local yard.

The engine of the train was being turned round after its arrival from Toronto at 7.40 o'clock when Hillock, in some manner, got his leg crushed. He was taken to St. Joseph's Hospital in an ambulance.

(YOUNG'S POINT)

Community Club Closes For Season

(Examiner Correspondence.)

YOUNG'S POINT, June 4.—The Community Club of Young's Point on Tuesday held their last social evening until the month of September in St. Aidan's parish hall. A very jolly and happy evening was spent in bowling followed by a very bountiful lunch.

After lunch, the prizes were given to the winners for bowling. The head ladies were: Mrs. Percy Stenner and Mrs. David Darling, and the gentlemen winning were: Mr. David Darling and Mr. Wm. Dever.

The winners for the evening's bowling were: Mrs. P. Stenner, Mrs. D. Darling, Mr. Thos. Duggan and Mrs. Leonard Wilson.

The president, Mr. A. Morris, thanked all the members for their co-operation and good fellowship during the season and hoped with the opening of the fall season that they may increase in numbers.

A vote of thanks was extended to Mr. Morris by David Darling and seconded by F. M. Young. Community singing was then enjoyed by all with Mrs. Stenner at the piano, when the singing of God Save the King brought a very happy evening to a close.

CAMPBELLFORD

Elects To Be Tried By Judge, Jury

(Examiner Correspondence.)

CAMPBELLFORD, June 4—Faced with a charge of beating his wife and occassioning actual bodily harm, Charles McCoy, 58, of Campbellford elected to be tried by judge and jury when he appeared before Magistrate O. A. Langley in Police Court on Friday. The offences was alleged to have takenplace on May 20. He was released on his own bail pending the preliminary hearing which was set for June 10.

Pleading guilty to a charge of speeding Joseph Kelly, Norwood paid a fine of $5 and costs and for failing to stop before entering a through street he was assessed a further $2 and costs on information laid by Chief Constable George Hardy. Jack Brinklow of Hastings was fined $5 and costs for speeding. The charge against him was made by Provincial Constable D. G. Campbell.

Ashes Cause Crash

BRANTFORD, Ont., June 4 (CP)—Cigarette ash blowing into the face of the driver is believed responsible for a highway accident that resulted in two persons being admitted to Brantford hospital early today. Three others suffered minor hurts.

The driver was Edwin V. Hale of Detroit, with Mrs. Helfer Wasser of Detroit as a passenger, who both suffered cuts. As he ducked to avoid the ash the car swung over and collided head on with a car driven by Charles Arthur Frigon of Lasarre, Que.

OBITUARY

MRS. ANDREW MARROCCO

Mrs. Andrew Marrocco, 544 Donegal street, died on Friday afternoon after an illness of three weeks. She was 28 years old.

Formerly Philomena (Minnie) Ronco, she was a daughter of Mrs. Mary Ronco and the late Joseph Ronco, and had lived in Peterborough all her life. Her tragic death followed that of her only child on May 12 last. She had a host of friends and much sympathy is extended to her sorrowing husband and members of the family. She was a member of the Altar Society and the Catholic Women's League, and of St. Peter's Cathedral.

Surviving besides her mother and her husband, are seven brothers, Phillip and Matthew of Rochester, Frank, Dominic, Joseph, Louis, and Foster, all of Peterborough; and four sisters, Mary, Lucy, Josephine, and Rose, all of Peterborough.

The funeral will be held on Monday from the late residence at 8.45 a.m. to St. Peter's Cathedral for Requiem Mass at 9 o'clock. Interment will be made at St. Peter's Cementery.

MRS. THOMAS SNARR.

(Examiner Correspondence.)

TWEED, June 4. — The funeral of Mrs. Thomas Snarr was held at her late residence, Sixth Concession of the Township of Rawdon, on Thursday afternoon. The funeral was in charge of Rev. F. G. Joblin of Scugog Island.

Interment was made in Wellman's Cemetery beside her husband who passed away two years ago.

Messrs. Hugh Morton, Frank Johnson, Leonard Sharp, Jack Brown, Ray Armstrong, and Floyd Armstrong, all sons-in-law, were the pall-bearers.

Mrs. Snarr was formerly Miss Annie Webster and was born at Thornton's Corners, and was in her 78th year. She was a daughter of the late George Webster and Ellen Boddy of Hull, Yorkshire, England.

In 1879 she married Thomas Snarr and came to Rawdon Township to reside.

She leaves to mourn, one son, William, on th ehomestead at Wellman's, and six daughters, Mrs. Hugh Morton, Stirling, Mrs. Frank Johnson, Frankford, Mrs. Leonard Sharp, Mount Pleasant, Mrs. Jack Brown, Hoard's, Mrs. Floyd Armstrong, Stirling, and Mrs. Ray Armstrong, Toronto; also fourteen grandchildren.

CHARLES TUMELTY.

(Examiner Correspondence.)

TWEED, June 4. — The death occurred in Madoc on Friday of Charles Tumelty, aged 6 years. An invalid for some years, Mr. Tumelty became seriously ill about seven week sago.

A son of the late Mr. and Mrs. William Henry Tumelty, he was born in the Township of Madoc on the old homestead about one mile east of the Village of Madoc. He resided there until about three years ago, when he retired. He was a member of Trinity United Church, and of the Madoc Lodge, A.F. and A.M., No. 48. He was Past District Deputy Grand Master of the Masonic Order. Throughout the district, he was held in high esteem and respect.

Left to mourn his passing are his wife, formerly Miss Annie May Giles, two sisters, Mrs. J. Mouncey and Miss Anges Tumelty, both of Madoc.

WILLIMA J. HAGGERTY

(Examiner Correspondence.)

BONARLAW, June 4—The funeral of the late William J. Haggerty was held from his late residence on Wednesday June 1st and was largely attended. The late Mr. Haggerty passed away on Monday in the Belleville General Hospital where he had been a patient for only a few days. After a short service at the house the cortege went to St. Mark's Anglican Church, where a very impressive sermon was delivered by Canon W. G. Swayne, pastor of St. Mark's Church. Burial was made in the family plot, Stirling, cemetery.

The deceased married Miss Annie Downey and to this marriage was born two sons, Vernon and Kenneth who were both present at the funeral. After her death he married Edith Donald, widow of the late J. Haig. He leaves to mourn in passhis sorrowing widow, three daughters, Dorothy, Marjorie and Lillian; five sons, Donald, George, Ellwood, Frank and Jack, also Vernon and Kenneth by his first marriage. One brother and three sisters, Mrs. Leonard, Mrs. Haggerman and Mrs. Gay and John Haggerty.

The pallbearers were James Gibson, Kenneth Bain, Allen McComb, Walter Jeffery, W. J. Tanner and Wm. Courtney.

Predict Revival In Church Work

TORONTO, June 4 — (CP) — Theological college graduates will be admitted to the United Church ministry tomorrow in sacred observances, marking the climax of the church's Toronto conference sessions.

All week the delegates have discussed problems and the application of christianity to world problems.

Rev. Harold Toys, chairman of the committee on social service and evangelism, told the conference last night of the possibility of one of "the most amazing revivals history has ever seen." The revival could be accomplished, he said, if ministers were willing to suffer as John Wesley suffered to bring about his changes in church history.

"Remember that John the Baptist was beheaded, Christ was crucified and John Wesley was mobbed, stoned, outlawed," he said.

Discussion of a committee proposal for a form of contributions from all parishes whereby a minimum salary of $1,200 for ministers would be set was laid over until today. Rev. A. H. Ferry of Owen Sound asked last night that all ministers' salaries be pooled in a common fund and the sum divided equally among all, regardless of their charges.

Held As Spy

HONG KONG, China, June 3.—(AP).—Miss Kathleen Weston, a British subject, told today upon her arrival from Canton of her imprisonment there with Carl Rein, a German, on a charge of espionage.

The couple travelled from Japan through China and were arrested en route to Canton from Hankow.

They were endangered by bombs from Japanese airplanes falling close to their prison, and upon the representations of the British consul general, Robert Blunt, Miss Weston was released.

Rein is still being held by the Chinese.

Jamaica Governor Dies

KINGSTON, Jamaica, June 4 (C. P. Cable). — Sir Edward Brandis Denham, 61, Governor of this British West Indies island since 1934, will be buried at sea to-day—as he had wished to be should he die while Governor of this colony. He died yesterday.

From 1920-23 he was Colonial Secretary of Mauritius and held the same post in Kenya the following five years. He then became Governor of Gambia, and, two years after, of British Guiana.

The closing days of his life were clouded by labor troubles in Jamaica.

A Pure White Fox

TRURO, N.S., June 4 — (CP). — Birth of three pure white fox pups on the ranch of Clarence Chisholm was regarded by Truro fox breeders today as a freak. Although not uncommon in other parts of Canada, pure white foxes have not been raised here. The litter was segregated from the vixen shortly after birth and was doing nicely under the care of their foster mother — a domestic cat.

Walker Cup Singles Tied Up By Ward

ST. ANDREWS, Scotland, June 4 (A.P.). — Marvin Ward of the United States to-day routed Frank Pennink of England, 12 and 11, in their Walker Cup single match, to make the standing 2 to 2.

Ward was six up after shooting a six-under-par 67 for his morning round.

Hector Thomson, British champion in 1936, put the Britons back in the lead, three matchs to two, by whipping the United States amateur titleholder, Johnny Goodman, six and four.

Charlie Yates, winner of the British amateur title last week, squared matters again at three-all by nosing out big Jim Bruen, sensational Irish youngster, two and one.

Convict Graduates

WALLA WALLA, Wash., June 4. —(AP).— Hubert Niccolls, 18, received his High school diploma last night in the first commencement program ever held inside State prison here. The prison orchestra supplied the music. Niccolls was 12 when he killed Sheriff Wormell of Asotin county. He was sent to prison for life. During the last six years he has advanced from the sixth grade through High school and already has started an extension course through Washintgon State College.

"Ever get stuck in one of these things?"
"Yes, but we had plenty of Sweet Caps."

SWEET CAPORAL CIGARETTES
"The purest form in which tobacco can be smoked."

Treasurer's Sale of Lands for Taxes

CORPORATION OF CITY OF PETERBOROUGH

TO WIT:

By virtue of a Warrant issued by the Mayor of the City of Peterborough bearing date the 23rd Day of March, 1938, Sale of Lands in Arrears of Taxes in the City of Peterborough will be held at the City Council Chambers at the Hour of Ten o'clock in the Forenoon, on the 5th Day of July, 1938, unless the Taxes and Costs are sooner paid. Notice is hereby given that the List of Lands for Sale for Arrears of Taxes is being published in the Ontario Gazette on the 2nd Day of April, 7th Day of May, 4th Day of June, 1938, and that Copies of the said List may be had at my Office.

MORLEY E. SHAVER,
City Treasurer.

Cheese Quotes Produce and Livestock

ONTARIO GRAIN

Approximate prices track shipping point: Wheat, 67 to 69c; oats, 38 to 40c; barley, 48 to 50c; corn, 68 to 70c; rye, 48 to 50c; buckwheat, 52 to 54c; malting barley, 54 to 56; milling oats, 38 to 40c.

TORONTO FEED PRICES

Following are the approximate prices quoted for feed in ton lots, packed in bags (delivered f.o.b. Toronto): Bran, $26; shorts, $27; middlings, $30; corn, $39.50; flax, $73; cottonseed meal, $40; linseed oil cakes, $51; tankage, $62; salt in blocks, 50 pounds, 50c; molasses barrel, 23c per gallon.

MONTREAL FLOUR AND FEED

Cash grain: No. 1 Northern wheat, $1.29; No. 2, $1.26; No. 3, $1.17; No. 3 C.W. oats, 51½c; No. 1 feed oats, 50c; No. 3 C.W. barley, 65¼c; per bushel, basis track, Montreal ex-store corn being "in bond."

Spring wheat flour.—First patents, $7.40; second patents, $6.90; bakers' patents, $6.70; per barrel, in 98-lb. jute bags, delivered Montreal freight points.

Winter wheat flour. — Choice grades in carlots, new, to arrive, per barrel, $3.65 to $3.70; choice grades in broken lots, new, to arrive, per barrel, $3.75 to $3.80.

Millfeed. — Bran, $26.25; shorts, $27.25; middlings, $32.25; per ton carlot quantities, delivered in Montreal freight points.

Brewers' dried grain, wholesale, $26 per ton; retail, $28 per ton.

Rolled oats.—Bag of 80 lbs. delivered to the trade, $3.15, which includes sales tax.

Baled hay—Extra No. 2 timothy, $11.50; No. 2 timothy, $10.50; No. 3 timothy, $9, per ton, f.o.b. Montreal.

MONTREAL PRODUCE

Prices ruled firm on open produce markets.

Butter was 25¼ to 25⅝c a pound for No. 1 in carlots or less, with lots to retailers at 26½c for No. 1 solids, 27c for No. 1 prints, 25½c for No. 2 solids, and 26c for No. 2 prints. Receipts: Three boxes.

Graded egg shipments in carlots or less were 25½c a dozen for A-large, 24c for A-medium, 23½c for B, and 21½ to 22c for C. Receipts: 942 cases.

Cheese was 14½c a pound nominal for Ontario white and colored and 13¾ to 14c for Quebec white and colored. Receipts: 2,015 boxes, including 725 for export.

Potatoes. — Quebec white, No. 1, 80's, 75 to 80c; N.B. Mts., No. 1, 80's, 90c to $1; N.B. Cobblers, No. 1, 80's, 85c; P.E.I. Mts., No. 1, 90's, $1.05; South Carolina, No. 1, 100s, $3.25; No. 2, 100's, $2.75; South Carolina, No. 2, barrels, $4.50; Virginia, 100's, $3.50.

TORONTO WOOL PRICES

Dealers are quoting Ontario unwashed fleece wool delivered in Toronto on a flat basis at 10c per pound, with rejects at 7c.

MONTREAL HORSE MARKET

Trading was quiet on local horse markets last week. Prices held unchanged at $85 to $120 for general work horses and $120 to $150 for heavies.

TORONTO CHEESE

TORONTO, June 4 — (CP). — Wholesale cheese prices were steady to-day with dealers buying large, colored, paraffined and government grades at 15 cents.

Wholesalers offered cheese to retailers at the following prices:—New: large, 16½c; twins, 16¾c; triplets, 17c. Old: large 20c; medium, 19c.

TORONTO POULTRY

TORONTO, June 4 — (CP). — Wholesale poultry prices were unchanged to-day.

FRUIT AND VEGETABLES

TORONTO, June 4 — (CP) — Wholesale prices on fruit and vegetables were unchanged to-day.

TORONTO PRODUCE

TORONTO, June 4 — (CP). — Wholesale prices (United Farmers Co-operative Co.) to-day were:

Eggs.—Grade A-large, doz., 22c; grade A-medium, 21c; pullets, 19c; Grade C, 18c.

Churning Cream.—No. 1 lb., 26c; No. 2, lb., 24c.

Butter—No. 1 solids, lb., 25¾c; No. 2 solids, 24¾c; No. 1 prints, 26¾c No. 2 prints, 25¾c.

Potatoes.—Bag, f.o.b. in Toronto, Ontario, 70 cents.

Mill Feed. — Bran, 28; shorts, 28; middlings, 31.

ONTARIO HOGS

TORONTO, June 4 — (CP). — Bacon-hog prices dropped 65 and 90 cents at London to-day. Prices were down 35 cents at Peterborough in the second consecutive decline there. Other reporting markets held steady.

Liveweights.—Hull, $10; London, $9.60; Chatham, $9.50; Peterborough, $9.90.

Dressedweights. — Chatham, $13; Hull, $13.70; London, $12.60; Peterborough, $13.06.

MONTREAL POULTRY

Milkfed A, 5 lbs. up 30c; B, 5 lbs. up, 29c; Selects, 5 lbs. up, A, 29; B, 27 to 28c. Fowls, 5 lbs. up, 20½ to 21c. Turkeys, 10 lbs. up, A, 26 to 27c; B, 24½ to 25c. 10 lbs. down, A, 24 to 25c; B, 22 to 23c. Poultry prices nominal.

EAST BUFFALO LIVESTOCK

Hogs, 200; good and choice, 190 to 220 lbs. average $9.15 to $9.20.

Cattle, 50; choice lightweight steers and yearling, $9.75 to $10; yearling heifers to $9.50; fat cows, $6.75 to $7.25.

Calves, none; vealers, $10.

Sheep, 300; good and choice, $7.50 to $7.75; fat ewes, $3.50 to $4.

WINNIPEG GRAIN

WINNIPEG, JUNE 4—(CP). — Winnipeg wheat futures moved ahead a cent to-day after an indifferent start. Continue rust damage reports and rust spread in sections of the United States southwest dominated dealings although some profit-taking was in evidence.

At the end of the first half hour values were ⅛ to ¾ higher, July at $1.03⅜, October 79⅝ and December 78¼ cents.

Dealings were thin, but futures were supported by locals, Southern interests and favorable inter-market spreading.

Yesterday's Quotations.

Futures:	Open	High	Low	Close	Prev Close
Wheat—					
July	101¾	104⅜	99	102⅛	101⅜
Oct.	77¼	79½	76⅝	79	77¼
Dec.	75¼	78	75¼	77½	75¼
Oats—					
July	44¼	44⅝	44⅛	44½	44½
Oct.	36¼	36⅞	36⅛	36⅜	36⅜
Dec.	34	34⅜	34	34¼	....

MARKET QUOTATIONS

Quotations Complete To Closing Time

Toronto Stocks

Leeming and Leeming

	High	Low	Close
Abitibi	140	134	135
Abitibi Prfd.	16	15¼	16
Beauharnois	3½	3	3
Bell Tel.	164	163½	164
Brazilian	10¼	10⅛	10⅛
Brews. & Dist.	4¾-5½		—
Brew. Corp.	180	—	—
Brew. Corp. Prfd.	17-19½		—
Bakeries	13¼	13	13
B.A. Oil	20¼	20	20¼
B.C. Power A	28-30		—
Build. Prod.	45-46½		—
Burt F N	16-18		—
Can. Bud	6¾-7⅛		—
Can. Bread	3-3½		—
Can. Cement	8-9¼		—
Can. Car & F.	11¼	11⅛	11⅛
Can. Dredge	25-27½		—
Can. Malting	33 asked		
Can. Pacific	5⅝	5½	5½
Can. Alc. A	3-3¼		—
Can. Alc. B	3-3¼		—
Can. Oil	10-15		—
Cockshutt	7¾-8¼		—
Con. Smelt	49⅞	49¼	49¼
Can. Canners	4½-5		—
Dom. Bridge	28½	28¼	28½
Dis. Seagrams	13¼-14		—
Dom. Stores	5	—	—
Ford A	16⅝	16¼	16¼
Fanny Farmer	18	17¼	18
Con. Gas	183⅞	183	183¼
Gyp. L & A	5¼	5	5
Gen Electric	150-178		—
Gen Steel W	5½-6¾		—
Ham Bridge	5¾-6½		—
Honey Dew	40-55		—
Imp Tobacco	14	13¾	13¾
Imp Oil	16½	16¼	16¼
Int Pete	25¼	25	25¼
Int Util A	5-7½		—
Int Util B	60-75		—
Laura Sec	60	—	—
Loblaws A	22	21¾	22
McC Front	10½	10	10¼
Mont L H & P	28½	—	—
Massey Harris	6⅝	6¼	6¼
Massey Harris Pfd	39-40		—
Nickel	43¼	42¼	43¼
Page Heresy	89-91		—
Press Metals	13½	13⅜	13½
Rogers Maj	3-3¾		—
Stan Paving	2¼-3		—
Shawinigan	19¼-20		—
Steel of Can	62-63½		—
C Vinegars	15-16¾		—
C Wineries	2¼-3¼		—
Westons	10¼-10½		—
Walkerville Brew	1¼-1¾		—
Walkers	37½	36½	37½
Walkers Pfd	18¾	18½	18¾

Toronto Mining

Biggar and Crawford

	High	Low	Close
Ajax Oil	20-30		—
Aldermac	43½	43	43½
Bankfield	70	68	70
Base Metals	26-30		—
Beattie	110	108	108
Big Missouri	32-34		—
Bobjo	8½	—	—
Bralorne	940	920	940
Bidgood	29	28¼	28¼
Buffalo Ank	16⅞	16½	16¾
Bunker Hill	10½	—	—
Can. Malart	95	—	—
Castle Treth	70-75		—
Central Patricia	264	250	261
Dome Mines	60	59½	59½
East. Malartic	169	165	167
Eldorado	217	207	214
Falconbridge	550	525	550
God's Lake	45	43½	45
Goldale	20	19½	20
Francouer	31	—	—
Federal	6	—	—
Harker	9-10		—
Jacola	18-19		—
Gunnar	87	84	85
Hard Rock	227	221	223
Hollinger	14⅝	14	14⅝
Howey	30	28	30
Hudson Bay	24	—	—
J-M Cons.	13	12½	12¼
Kirk. Hudson	92	—	—
Kirk. Lake	108	105	106
Kerr	163	158	159
Lakeshore	51½	51	51½
Lapa	44	—	—
Lebel Oro	5½-6½		—
Leitch	75	74	74
Little Long L.	385	370	380
Macassa	460	450	460
McIntyre	43	42¾	43
McKenzie R.L.	102	101	102
MacLeod	350	340	340
Mining Corporation	185	175	185
Moneta	207	198	198
Noranda	63	62	63
O'Brien	360	355	355
Omega	42	39½	41
Pamour	350	340	350
Paymaster	44	42	42
Pend-Oreille	148	145	147
Perron	138	136	138
Pickle Crow	490	475	490
Pioneer B.C.	297-305		—
Premier	205	200	205
Powell	209	198	207
Preston	76	74	75
Red Lake G.S.	16	15½	16
Reno	58	57	57
Shawkey	13	12¼	12¼
St. Anthony	11½	—	—
San Antonio	126	—	—
Sherritt Gordon	97	95	97
Siscoe	229	218	227
Stadacona	47	42	47
Sullivan Cons.	96	95	96
Sylvanite	3¼	—	—
Sladen	116	113	114
Tech-Hughes	480	475	480
Ventures	550	525	550
Waite-Amulet	365	320	360
Uchi	160	155	160
Wright-Harg.	785	775	780
Jellicoe	42	41	41

Hog Quotations In Peterborough

SATURDAY, JUNE 4

Canada Packers quote:

Hogs. — Live (delivered), $9.90; dressed weight, $13.05.

No. 1 sows, 3c off bacon prices.

Cream—No. 1 (off truck) 25c; No. 1 (delivered), 26c.

Special, 2c per pound premium.

Butter.—Prints, No. 1, 27c; No. 2, 26c. Solids, No. 1, 26c; No. 2, 25¼c.

Eggs. — Large, 21c; mediums, 19c; B grade, 17c; C grade, 15c.

Dealers quote:

Fall wheat, 70c; barley, 50 to 60c; buckwheat, 55c; rye, 60c; oats, 40 to 45c.

Church Standing

(Including games of Friday, June 3.)

Senior Section.

	Won	Lost	Pts.
Mark Street	5	1	10
George St. Majors	5	2	10
Knox	4	3	8
Murray St.	3	3	6
George St. Buzzers	2	5	4
All Saints'	1	6	2

Junior Section.

All Saints' won the first of a 3 out of 5 series from St. John's.

Juvenile Section.

	Won	Lost	Pts.
George St.	4	1	8
Mark St.	4	1	8
Park St.	3	3	5
All Saints'	2	3	4
St. James'	0	5	0

Bantam Section.

	Won	Tied	Lost	Pts.
George St.	3	1	1	7
All Saints'	3	0	2	6
St. James'	3	0	3	6
Knox	1	1	2	3
St. John's	1	0	3	2

Games Monday, June 6.

Murray St. vs. George St. Majors, Seniors, at Nichols Oval. Umpires from Mark St. and George St. Buzzers.

All Saints' vs. St. James' Juveniles at King Edward School. Umpires from Park St.

Mark St. vs. George St. Juveniles at Central School.

St. John's vs. Knox Bantams at King Edward Park.

Time For Optimists

WINDSOR, Ont., June 4—(CP). —Advocating a definite limitation of taxes on real estate as a means of restoring confidence and employment, John B. Laidlaw, Toronto, executive secretary of the Ontario Association of Real Estate Boards, told a meeting of the Windsor Real Estate Board here last night a definite note of optimism exists in Windsor and throughout Ontario.

No better opportunities for worthwhile investments in real estate ever existed than at present, despite the alleged unfair taxation, he added.

New York Stocks

Biggar and Crawford

	High	Low	Close
Atchison	26¾	26½	26¾
Amer Can	85¼	—	—
Amer Smelting	33⅜	33½	33⅜
Am Tel & Tel	129¼	128⅝	129¼
Am Roll Mills	23⅜	22⅝	23⅝
Balt and Ohio	5¼	—	—
Bendix Avn	10¼	—	—
Beth Steel	44	42¼	44
Briggs	16½	—	—
Can Pacific	5⅝	—	—
Chrysler	42⅝	40¾	42¾
Columbus Gas	6¼	6	6¼
Dupont	96¼	93½	94
El Bond and Share	7¼	6¾	7¼
Gen. Electric	34	32⅝	34
Gen Motors	29¼	27½	29¼
Goodyear	17½	—	—
Int Harvester	52½	50	52½
Inter. Nickel	42¾	41¾	42¾
Mont. Ward	31	29⅝	31
N. Y. Central	11¾	11½	11¾
North American	18⅞	18½	18⅞
Pack. Motors	3⅝	—	—
Penn. Ry.	14⅜	14⅜	14⅜
Radio Corp.	5¼	5⅛	5⅛
Standard Brands	7⅛	—	—
Std. Oil of N.J.	46	45⅝	46
Studebaker	3⅞	—	—
South. Pacific	11	10⅞	11
Timken Roll. B.	33½	—	—
United Corp.	2½	—	—
U. S. Steel	42⅝	40¾	42½
Westinghouse	74½	71½	74½
Yellow Cab	10⅞	10⅜	10⅞

Grain Quotations

Leeming and Leeming

CHICAGO	July	Sept	Dec.
High	71½	72¾	74½
Low	70⅜	71⅛	73½
Close	71¼	72½	74¼

WINNIPEG	July	Oct	Dec
High	104	80	78½
Low	102½	78⅞	77½
Close	103	79⅝	77⅞

Why thousands get

LOANS

of $50 to $500

AT CENTRAL FINANCE

No co-signers needed
No inquiries of others
Prompt service

Rates authorized by Special Act of Dominion Parliament

12 months to repay

CENTRAL FINANCE CORPORATION

Room 13, Kresge Building
355 George Street
Peterborough • Phone 1705

Tune in CFRB—6:00 to 6:15 p. m.

SERVICES IN PETERBOROUGH CHURCHES TO-MORROW

Biblical Thoughts For the Shut-Ins

By Rev. E. R. James
Toronto

THE TEACHING ABOUT JESUS.

Jesus said unto His disciples: I have many things to say unto you but we cannot bear them now.—St. John 16: 12.

How true! After His ascension the disciples had to face and answer the question: "Who is Jesus?" It was a fearful shock to them. They were plain, simple-minded Galilean Jews trained in the strictest unitarianism: "Hear, O Israel, the Lord thy God is One Lord."

After the exile the Jew as a race believed in the one living God. Then came the Antiochian persecution in 165-168 B.C. The Greek Monarch, Antiochus, brought twenty thousand troops to Jerusalem; offered swine flesh on the altar of burnt offering and tried to destroy utterly the Jewish religion by terrible persecutions. Thousands of men and women laid down their lives for their faith in the one living God. This truth was burnt into the souls of the people by the fires of persecution. This was the attitude of mind of the eleven Apostles and the small band of disciples. "Hear, O Israel, the Lord thy God is One Lord."

After His resurrection slowly and painfully they had to face the question. One thing they had learnt when they were with Him. There was something mysterious about Him. An otherness surrounded Him. "They were afraid to ask Him." He was not as they were. They were conscious of a perpetual mystery about Him. "What manner of Man is this that even the winds and the waves obey Him?" One fact they knew. He was in the closest possible communion with the Father. He trusted God completely. He spoke with authority about God. "I say unto you" was His own calm assertion. "He spake as never man spake."

His death on the Cross shocked them terribly. The only explanation of their recovery later is that something extraordinary must have happened to cause a handful of plain, simply minded men to face their rulers with the statement: "Let all the House of Israel know that God hath made that same Jesus, whom ye have crucified, both Lord and Christ."

In those days of companionship they were unconsciously giving him "the value of God." Have you ever thought of the horror in the mind of Saul of Tarsus when he heard the dying Stephen cry—not the confession, the creed of every devout Jew, "Hear, O Israel, the Lord thy God is One Lord"—but the terrible blasphemy: "Lord Jesu, receive my spirit." A Jew in his dying hour was praying to a man. No wonder Saul of Tarsus went up and down the land harrying the sect within his Church. Its teaching spelt to him the thin edge of the wedge of idolatry—that most subtle and hateful of all idolatry, dualism.

Slowly, painfully by the guidance of the Holy Spirit the apostles, and later the converted Saul of Tarsus, came to the full knowledge of "the many things" the Lord Jesus wished to reveal to them about Himself. The hardest teaching of all is that He is the Son of God in a mysterious, wonderful sense of the word. It was a truth that was not easy for a devout Jew to believe. It meant a tremendous shake-up of his ideas about God.

It has never been easy for thoughtful men to believe in the Diety of Our Lord. You can understand something of the struggle, the spiritual conflict in the mind of St. Paul when he reveals that immediately after his conversion he went into the desert of Arabia for years of intensive study. He had to re-think his whole position about God and His Christ. Then he returned to Jerusalem to report to St. Peter and to St. James, the Lord's brother. Gal. 1: 17, 18. In those days of mental agony God revealed to him the truth that Jesus Christ is indeed the Son of God.

It was his teaching about Jesus that caused the Jews, his former friends, to persecute him so bitterly. Read his graphic description of his sufferings in I. Cor. 11: 23-27. The martyrs of every age died because they believed that Jesus is the Son of God. It was the "teaching about Jesus" for which they died. They could have held to a very large extent the "teachings of Jesus" and thus escape martyrdom.

A popular word today is axis. The axis of their lives turned on the truth about Jesus. It was no "creedless Church" which kept the faith through three hundred years of persecution. To face that awful storm they had to believe with deep intellectual conviction that Jesus is indeed the Son of God. It had to be no mere emotional feeling about Jesus. It was a Church which held definite, clear-cut views of the "teaching about Jesus" that conquered the pagan world. Dr. Glover, the famous Baptist scholar, points out that it was "the high thinking, the high living and the high dying" of the Primitive Christians that brought about the conversion of the pagan world.

"The word was made flesh and dwelt among us."

To Be Ordained

R. Gordon Hazelwood, who graduated from Emmanuel College, Toronto this spring. Mr. Hazelwood will be ordained into the ministry of the United Church of Canada at Park St. United Church, Chatham, on Sunday. He has had a mission field in Northern Ontario for two years, was the student minister at Apsley United Church for a few months, and for the past three years was minister of Harwood United Church in Toronto. Rev. Hazelwood is married to the former Miss Helen Lean, daughter of Mr. and Mrs. Wellington Lean of Apsley.

A National Message

By the Late Rev. W. Pascoe Goard, LL.D., F.R.G.S., F.R.E.S.

(Continued from Last Week)

Now a system which is beneficent to the highest races, or classes, must be "life from the dead," to the downtrodden and oppressed, therefore we need have no doubt about the extension of the common law. It has only blessings to carry.

Next in importance to the carrying of the system, is the setting up of the administration. A good system of law may be made very burdensome by bad administration. But what shall be said of those who by legislation have attempted to amend the law? Are they not like Omri who first made Israel to sin? Fortunately they have not as a rule altered the principles of the law; but there is great need for watchfulness in administration and on administrative bodies. Especially is this so when such bodies assume legislative powers.

The common law is unchangeably fixed in the Bible, which is the authorized expression of that law, passed by our Lord. If individuals and the nation walk and act in its light, no harm can come to them; and the earth will be at peace under the benigh sway of the Divinely given law.

The statutes which give expression to the common law are contained in the Bible. One asks for confidence in these statutes because they are illustrative of the principles contained in the commandments, which ultimately resolve themselves into the unchangeable principles of eternal righteousness.

They are looked upon as illustrating the application of those eternal principles. For instance, in the realm of separate effort, what principle should be followed, destructive competition or constructive co-operation? The following statute makes this matter plain:

"If thou see the ass (transportation system) of him that hateth thee lying under his burden, and wouldst forbear to help him; thou shalt surely help with him." (Ex. xxiii., 4-5).

This is a clear statement of principle. There may be no destructive competition between such companies, but there must be helpful co-operation. The judgments of the laws are judicial applications of the principles of equity, as stated in the Commandments, and as illustrated in the statutes, to new conditions and cases as they arise and develop with the increasing complexity of our life.

(Continued Next Week)

Cathedral Musings

It is a fallacy to think that all men are born equal, insofar as the spiritual side of their nature is concerned. Men are no more equal in this respect than they are equal in such matters as physique, intellectual power or other circumstances. We all enter upon life at the precise stage of spiritual growth at which we left off. Infinite are the gradations between the lowest and the highest. Life may be likened to a gigantic stairway with its beginning rooted in the foundation of primitive matter and its end at the throne of God. Each one of us stands upon that step to which he has attained. But, and in this alone are we equal, each one of us is free, and in fact is encouraged, to climb the stairway according to his desire. Infinite is the number of the steps, but each one brings us a little nearer to the Perfection of God. If we refuse to climb, then does the procession of life overtake us, bringing its own penalty.

With all the stress of this world placed upon the outer things such as occupation, wealth and position; with our mental training confined to the purely intellectual and objective faculties, it is small wonder that the procession of life moves so slowly up the stairway, or that it halts for centuries upon one step, or that at times it even retrogresses. It is small wonder that out of the teeming millions of earth only a comparative few put first things first and strive upwards irrespective of all else. The wisdom of this world terms such ardent souls foolish, but we must recognize the fact that this worldly wisdom has no value whatever in the spiritual realm except insofar as it is used constructively and in harmony with the Divine Mind. We are not judged by what we have but by what we have become and are. If man is only an intellectual animal then are the children of this world wise indeed, but if man is a spiritual being temporarily inhabiting his house of clay, if he is a son of God, as we know he is, then his search for God is the only true wisdom there is. It should outweigh all other things. But God is not to be found here, nor is He there, nor in this or in that. Neither is He embodied in formula or creed however helpful such may be. He is only to be found by man in the realization of God in man for the Kingdom of Heaven is without us. It is not by saying Lord, Lord, that we find the entrance thereto but by doing the Will of Him by Whom we live, for God's work on earth can only be done by His representative, man. The responsibility is ours, not God's.

Lactantious III.
Rosicrucian Order,
San Jose, Calif.

The Golden Text

Mark 14-8—"She hath done what she could."

Four Elders Are To Be Ordained

At the morning service in St. Andrew's Church four elders will be ordained to their sacred office: Donald Crawford, Fred Johnston, James Johnston and Dr. Charles M. Scott, who have been elected to that office by a vote of the congregation at a special meeting held on Wednesday, May 18th, which had been duly announced in the church for two Sundays previous to that date.

The United Church of Canada recognizes but one spiritual order in the Church, namely, Presbyters; these are ecclesiastically of equal rank, though differentiated according to their duties. The ministers preach and administer the sacraments, the elders are associated with the ministers in the oversight of the people. There are deacons also sometimes called managers or stewards whose function it is to have charge of the temporal affairs of the congregation.

The session is composed of the minister and elders. The minister is ex-officio president or moderator, and has only a casting vote. He holds his office by consent of the Presbytery.

The session has oversight of the congregation in regards to such matters as public worship, the arrangements for administration of the sacraments, the admission of new members, the exercise of discipline, the oversight of work amongst young people, the use of the church edifice, the recommendation of candidates for the ministry, the care of the poor, and visitation of the sick, the custody of the register of baptisms, marriages and burials, the transmission of petitions and appeals to Presbytery, pastoral oversight of the congregation in co-operation with the minister.

The office of elder is in its origin political and is a relic of the old patriarchal system. It was through the influence of Judaism that the office passed over into the Christian Church. Moses chose a council of seventy "to bear with him the burden of the people." The name "elder" was probably the first title bestowed upon the officers of the Christian Church. The word "deacon" does not occur in connection with the appointment of the seven in Acts vi.

—E. W. Young.

Quinte Conference Ordains 9 Students

NAPANEE, Ont., June 4—(CP)—Colleges and students committee this morning recommended the following candidates be ordained into the Bay of Quinte Conference here June 5.

Herbert Staples Blezard, B.A., B.D. Cobourg Presbytery; presented by Rev. A. J. Terrill.

J. Robertson Holden, B.A., Oshawa Presbytery, presented by Rev. H. W. Foley.

Charles George Kitney, B.A., Peterborough Presbytery, presented by Inspector J. P. Downey.

John Leng, B.D., Toronto Conference, presented by Principal Kent Queens University.

John Thornton, P. Nicolls, B.A., Saskatchewan Conference, presented by Principal Kent, Queens University.

Stanley Bowman Smith, B.A., Bay of Quinte Conference, presented by Rev. G. A. Puttenham.

Edward William Todd Newfoundland Conference, presented by Rev. H. F. Samuels.

Rev. Clement Kelloway, B. A., B.A., Newfoundland Conference, presented by Rev. W. P. Fletcher.

Rev. Geo. A. Brown, D.D., was elected to the General Board of Christian Education.

Dr. James Semple of Belleville was elected chairman of the Settlement committee at the Bay of Quinte Conference of the United Church to-day.

Members of the committee are Rev. E. W. Rowland and A. Stewart of Peterborough; Dr. Basil Thompson and Rev. H. W. Cliff of Kingston; Rev. H. A. Mellow and Rev. J. F. Lane of Cobourg; W. T. Gordon of Belleville; Dr. A. E. Runnelle and T. C. Smith of Renfrew; Rev. W. C. Smith and J. C. Young, Oshawa; and Rev. Thomas Wallsoe, Lindsay.

SELWYN

Miss Leitha Kidd who is teaching school near Crowe's Landing spent the week-end renewing old acquaintances at Selwyn.

Mr. and Mrs. Russell Woods of Detroit, Mich. visited with relatives in the vicinity on Saturday.

Mrs Andrew Wilson and Mrs. Percy Stenner of Young's Point visited with relatives here on Saturday.

Mr. and Mrs. Fawcett of Hall's Bridge spent Sunday at the home of Mr and Mrs. Irvin Tully.

Mr. and Mrs. Harry Taylor and daughters, Elva and Merle, also Mr. Wm. Anderson, all of Bobcaygeon spent Sunday at the home of Mr. and Mrs. Gordon Fitzgerald.

FREE METHODIST CHURCH
Sunday, June 5, Quarterly Meeting
Love Feast—10 A.M.
Preaching—11 A.M.
Evangelistic Service—7 P.M.
Rev. S. B. Griffith, District Elder, in Charge

ALL SAINTS'
Whitsunday
11 A.M. Holy Communion and Sunday School
7 P.M. Evening Prayer
Capt. W. J. Lennox of the Church Army will preach.

KNOX UNITED CHURCH
REV. V. E. R. ZUFELT, B.A., B.D., Minister.
W. R. Potter, Organist.
11 A.M. Holy Communion
3 P.M. Sunday School
7 P.M. "The Birth of the Church"

St. John's Church
Hunter Street West, opposite Queen.
Rector: Rev. Canon W. P. Robertson, B.A., B.D.
Assistant: Rev R. T. P. Brain, L.Th
Organist: F. G. Mann, L.Mus.
WHITSUNDAY
8.30 A.M. ....Holy Communion
First Communion for the Newly Confirmed
9.45 A.M. .....Sunday School
11 A.M..... Holy Communion (Choral)
Preacher: Rev. T. Brain
3 P.M...Men's Study Group in the Chapel
7 P.M. .....Evensong
Preacher: Captain Roe of the Church Army
WHIT MONDAY
3 P.M. .....Evensong
Bishop Beverley Commissions Church Army for Work in the Archdeaconry of Peterborough.
Preacher: Rev. Canon Robertson.

ST. JAMES' UNITED CHURCH
Rev. Fred Craik, Minister — Mr. Cecil Lapp, Organist
9.45 A.M. ..... S. S. and Brotherhood
11 A.M. ..... The Difference That Religion Makes
7 P.M. ..... One Hour Vesper Service
The Stranger of Galilee

ST. PAUL'S PRESBYTERIAN
Minister: REV. A. T. BARR, B.D., Ph.D.
Deaconess: Miss Elizabeth Walker. Organist: Martin B Chenhall, A.R.C.O
PREACHER AT BOTH SERVICES:
The Rev. J. A. HILTS, Toronto
Sunday Schools, North and South, will meet at 3 o'clock.

CHRISTIAN SCIENCE
183 CHARLOTTE STREET
All Are Cordially Invited to Attend
SUNDAY CHURCH SERVICE - 11.00 A.M.
Subject for Sunday, June 5th, 1938.
GOD THE ONLY CAUSE AND CREATOR
Wednesday Evening Meetings are held at 8 o'clock, which include Testimonies of Healing through Christian Science.
FREE PUBLIC READING ROOM.

GEORGE ST. UNITED CHURCH
Rev. M. C. Parr, Minister
Mrs. Charles Renaud, Organist
Charles Renaud, Director
11 A.M. ..... "HIS" MESSAGE
7 P.M. ..... "DETOUR"
The Sixth Sermon in a Series on "Signs on on Life's Highway"
10 A.M. ..... CHURCH SCHOOL
"Note the change in the hour, in effect until after Labor Day."
Flower Sunday Will Be Observed June 19th
Mrs. James Goldie, Soloist

TRINITY UNITED CHURCH
REV. G. S. EASTON, M.A., MINISTER
11.00 A.M. ... Public Worship Conducted By
REV. GEO. G. WEBBER OF TORONTO,
General Secretary of the Lord's Day Alliance
Junior Congregation
3.00 P.M. ..... Sunday School and Bible Classes
7.00 P.M. ..... Evening Service
A Fully Choral Service by Choir and Congregation
Soloists....Mrs. R. Cowan, Miss Olga Westbye, Mrs. M. Gordon and Mr. C. Crookshank
Miss Mabel Clarry, Organist and Director of Music

ST. ANDREW'S CHURCH
Rubidge and Brock Streets
Minister: Rev. E. W. Young, M.A., B.D., D.D.
Director of Music, R. B. Harle, L.L.C.M., A.T.C.L.
11 A.M. ..... ORDINATION OF NEW ELDERS
Parade of Scouts and Cubs, Junior Congregation
Morning ..... "Come Holy Ghost" (Talestrina)
3 P.M. .... SUNDAY SCHOOL AND BIBLE CLASSES
7 P.M. ..... THE MODERN MOVIE PICTURES
Evening Service in June One Hour
Evening ..... "Gently Holy Saviour"
Male Quartette (Gounod)

MURRAY STREET BAPTIST
Rev. Joseph H. Sutcliffe, M.A., B.D., Minister
11 A.M. ..... Worship Service and Sunday School
Observance of the Lord's Supper and Reception of New Members
7 P.M. Sermon Subject
"How God Speaks"
Mr. Arthur Collison, L.R.S.M., A.D.C.M., Director of Music

PARK STREET BAPTIST
Rev. C. C. Boyter, B.Th., Pastor S. Northrop, A.T.C.M., Organist
10 A.M. ..... Sunday School
11 a.m. - - "The Inner Chamber"
(Communion Service)
7 p.m. - - - "What Love Can Do"
Brief, Bright, and Inspiring Services

Full Gospel Pentecostal Church
Geo. A. Chambers, Pastor
11 a.m. and 7 p.m.—Evangelistic Services. See Page 9.

SEE SECOND FRONT For BETHANY GOSPEL TABERNACLE ANNOUNCEMENT

IN DEFENCE OF FAITH

Freedom of will is simply freedom to think what one pleases or wills. It is the key to the moral nature of man. Man's physical nature is not "free." It must be obeyed. It is manifest therefore, that the two natures were created differently and for a different purpose. The tremendous significance of this fact does not impress us as it should. We are apt to think that so long as we can keep alive and enjoy ourselves the rest does not matter. This latter view is known as the barnyard or animal view of life. As in other things, it depends upon what sort of man we are whether we rise above the barnyard view and take the "moral" view of life as well, or not. What would induce us to do it? Manifestly the nobler impulse. As the will is free there is nothing to compel us to respond to this nobler impulse. Therein lies the mystery and the magnificence of the moral nature. The standard, however, can not be set by man himself. That would be a contradiction. Such a standard would be just what we felt like having and would leave us where we began. Hence the necessity of looking to a Higher Power—and that is what constitutes religion and religion to be effective must be answered and revealed to us by the Higher Power and the seeking of that revelation becomes the fundamental duty of man. It is soon found. It may be neglected or even sneered at, but the truth of it is undeniable. This is the philosophical view of life. When it becomes conviction it is Faith. A distinguished Canadian has sent me $25.00 towards my printing expenses. The danger to our national character from neglect of the supernatural is becoming apparent and is reflected in the alarming increase of juvenile and general delinquency. It is directly traceable to the attempt to transfer all power in Heaven and earth from God to man, in our moral nature.

J. H. BURNHAM.

(The International Christian Crusade)

Personal Devotion to Christ

"BRASS TACKS" ON THE SUNDAY SCHOOL LESSON

By DR. ALVIN E. BELL

(The International Uniform Lesson on the above topic for June 5 is Mark 14: 3-11, 27-31, the Golden Text being Mark 14: 8, "She hath done what she could.")

"MARY HATH chosen the good part, which shall not be taken from her." This was Jesus' comment but a few months before the incident of our lesson, on the occasion when Mary "sat at the Lord's feet and heard his words." What she heard from the Master's lips that day greatly influenced Mary to do what she did for Jesus the last week of his life when she saw more clearly than did any of the apostles, the shadow of the cross coming upon him and brought her "flowers for the living," feeling that death at the hands of his enemies would leave her no privilege of honoring his body with the customary burial rites afterward.

Love's Tribute.

Love always will find a way. So, "while he was in Bethany in the house of Simon the leper, as he sat at meat, there came a woman having an alabaster cruse of ointment of pure nard very costly; and she broke the cruse and poured it over his head." Merely a few weeks before this supper honoring Jesus in Bethany the whole village rang with the news of Jesus' mighty work in bringing Lazarus, Mary's brother, back to life after death. Now Jesus is about to suffer crucifixion at the hands of his enemies and Mary chooses this method of showing her devotion to him for all he has meant to her and to her family. If he can carry to the cross the odor of her ointment to speak to him of understanding sympathy and grateful love in an atmosphere of murderous hate, she will count no cost too great a sacrifice, though it represents a man's wages for a whole year, as indeed it did. Let others call it "waste" if they will. It will speak to him of love, when he will need it most and when none will be at hand to speak their love.

Love's Memorial.

And Jesus did understand and appreciate. "Let her alone," he said to those who criticized her. "Why trouble ye her? She hath wrought a good work on me...She hath done what she could: she hath anointed my body beforehand for the burying. And verily I say unto you, wheresoever the gospel shall be preached throughout the whole world, that also which this woman hath done shall be spoken of for a memorial of her." While through the intervening centuries myriads of memorials have crumbled into dust, Mary's memorial shines in undiminished glory wherever the gospel is preached.

Greed's Climax.

In horrible contrast to Mary's devotion there emerged the treachery of Judas Iscariot, who, even as he rebuked Mary for her generosity, "went away unto the chief priests, that he might deliver him unto them. And they, when they heard it, were glad and promised to give him money. And he sought how he might conveniently deliver him unto them." The meanest thing in the world is something which can be done by only a professing Christian, viz.: to betray Jesus Christ. That can not be done except by one who works from the inside by professing without possessing personal devotion. And the sharpest pang of Jesus' sorrows was that he must say to those who had known him most intimately for three years, "Verily, I say unto you, one of you shall betray me, even he that eateth with me." With this possibility open to us, as it was to Judas and Peter to betray and deny our Lord, it behooves us all to "watch and pray that we enter not into temptation."

Ordained Sunday

Charles G. Kitney, son of Mr. and Mrs. Frank Kitney, Crescent street and a member of St. James United Church who is being ordained at Trinity United, Napanee, on Sunday.

Personal Devotion to Christ — ILLUSTRATED SUNDAY SCHOOL LESSON

Scripture—Mark 14:3-11; 27-31

By the Rev. Alvin E. Bell And Alfred J. Buescher

A few months before Jesus' death he was a guest at the home of Mary and Martha, and Mary sat at his feet and listened to him, learning much of his coming death at the hands of his enemies.

The last week of Jesus' life he was again in Bethany, and Mary anointed Jesus' head with precious ointment. Judas criticized her act as wasteful. But Jesus commended Mary for anointing him beforehand for burial.

After criticizing Mary's act of devotion Judas went out and bargained with Jesus' enemies for thirty pieces of silver as his price for help in delivering Jesus to them without violence.

After Judas left the group around the supper table Jesus warned the other disciples that all of them would forsake him that night and that Peter would even deny that he knew Jesus. (GOLDEN TEXT—Mark 14:8.)

© COPYRIGHT 1938 KING FEATURES SYNDICATE, Inc.

The Examiner

The Peterborough Examiner, published each evening by Peterborough Examiner, Limited. Office: Hunter and Water Streets, Peterborough, Ont.

Subscription Rates: 15c per week in City of Peterborough delivered by carrier; $6.00 per year by mail to outside points.

Members: Canadian Press; Audit Bureau of Circulation; Canadian Daily Newspaper Association; Empire Press Union; Ontario Provincial Dailies Association.

H. L. GARNER, Managing Director.
A. B. KENNEDY, Managing Editor.

TELEPHONE 1600.
Private Branch Exchange to All Departments.

SATURDAY, JUNE 4, 1938

Then The Lawyer Spoke

On the 25th of March W. J. Houston tore his trousers when attending an exhibition at Northern Vocational School in Toronto. He promptly made out a bill for $6.50 and then farwarded it to the Board of Education. The bill in size seems reasonable enough for we once heard of a man who paid more than that for a pair of trousers.

Since the receipt of the bill it appears that all the rather elaborate machinery of the Toronto Board of Education has had something or other to do with it, but Mr. Houston had not received his $6.50. The account was being passed from one committee to another, and in each place it was being discussed.

We learn the Business Administrator in company with Trustee Dr. Hugh Ross had visited the offending radiator and while there the trustee had brushed the radiator from all angles to see if the thing would also produce injury to his trousers. It didn't. We read though that the Business Administrator still entertained some doubt. There was the possibility that the trustee in conducting his experiments had not sidled up to the radiator in exactly the same manner as W. J. Houston. Thus the question of the damaged trousers had been shuffled about for over two months.

Recording this rather unusual procedure as it has been unfolded from time to time we come upon the fact that the legal adviser of the Board of Education was asked to shed light on the situation. He settled the thing with a finality which was commendable; he spoke with authority which would lead one to believe he had statutory weight to fortify his opinion. Just this: The Board was not liable inasmuch as the radiator was in plain view, "and Houston had walked into the radiator and not the radiator into Houston."

The Board had been passing this account from committee to committee for over two months, and meantime officers and one trustee had been experimenting to see if trousers could be torn as claimed, and it may be the finance committee was considering whether the trousers should be paid for in cash or by issuing debentures. Then the lawyer settled it in about two minutes by saying the bill did not have to be paid. And that of course leads to the question—why didn't they ask the lawyer about it in the first place?

Brings Home a Trophy

Weekly newspapers of Ontario-Quebec have been holding their annual convention in Toronto. It is not merely a gathering these people have at which they listen to reports or complain about the condition of the world and business in general. It is also the occasion of making awards for good work in various departments.

George W. James of the Bowmanville Statesman was awarded a prize this year, and it was given for the best editorial page in a weekly newspaper. This award, the Pearce Trophy, is given by two brothers, Glenn and Bruce Pearce of the Simcoe Reformer. They did it in memory of their father, himself a good newspaper man and an admirer of a good editorial page. Rather pleasant to think of the desire and preference of a father being carried along this way and actually promoting and recognizing a class of work of which he approved.

Pleased too that such an award should find its way to our near neighbor George James in Bowmanville. He produces an editorial page which is readible, and better still he puts things on that page with which some of his readers will disagree, and that we regard as good editorial work. With a trophy on the pine table in front of him Mr. James should be able to go ahead stronger than ever.

Where Would It End?

Toronto Conference of United Church listened while Rev. Allan Ferry of Owen Sound outlined his views about changing the hours of service on Sunday. Mr. Ferry was certain it would be well to so arrange the hours that "a man who wants to go fishing on Sunday can get a few hours at it and still be back in time for Sunday evening service." The ministers listened but they were not impressed.

Then there was another minister who claimed it was necessary to change the hours of his evening services so people could listen to Charlie McCarthy on the radio and then go to evening service.

And if the hours for evening service were made sufficiently flexible to accommodate fishing and Charlie on the Sabbath day no doubt there would be others who would come forward with good reasons for other changes in order to allow latitude to attend to something else which had caught their fancy.

We believe it all comes back to the simple rule of putting first things first.

Going To Prison

Elias Henry, an Indian of 19 years who lives on the Muncey Reserve in Western Ontario is in trouble. He stole a revolver and a couple of bicycles. In all he pleaded guilty to four different robbery charges, and for the next two and a-half years he will be at Portsmouth Penitentiary.

The magistrate at London who dealt with the case did not believe there would be any punishment in sending Elias Henry to prison for thirty months. He was inclined to believe that being taken from the reserve to the penitentiary would be like going from a humble home to a palace. If there were any way in which it could be done the magistrate would have preferred to see Elias Henry given a sound flogging and then sent home.

We doubt whether this Indian of 19 feels the same as the magistrate at London about being taken from the reserve and placed in prison. Probably there is nothing stately about his home on the reserve, but it is home. And when he was on the reserve he could go and come when he liked and that in itself would mean a good deal more to Elias Henry an Indian than to a white man.

We are inclined to agree with the London magistrate that justice and all else would be as well served in such a case by ordered a whipping for this youth and then sending him home. He wouldn't be liable to forget it.

Asking The Government

Production in the Turner Valley oil field of Alberta will have to be curtailed because it is not possible at present to sell all the oil which can be produced. All the available storage tanks are full.

Oil operators and business men of Calgary have appealed to Ottawa asking that the Dominion government shall do something about it. They want railways to co-operate in taking the oil to eastern markets, or else the government in their estimation should subsidize pipe lines to the Pacific coast or the head of the Great Lakes.

It would be fine to see the oil fields of Alberta doing well. It would give employment and aid business generally, but we are not so sure that the government should be called upon to enter the situation every time things are not going well. These oil wells are being operated by private individuals; people buy shares in the companies and in so doing they know they are accepting all the risks which attend any such enterprise.

One would not care to be unreasonable in such a matter, but after all the government spends money which is being taken from all the people, and there is also a limit to the number of rescue trips which any government can or should finance.

Stories Tell Two Sides

Stories in newspapers sometimes get locations which are interesting as the stories themselves. That may need a little explaining. We have before us two stories which ran side by side. One was from Hollywood and it told of a rumored divorce. The husband has two wives living now whom he has previously divorced, and one of them has since been married to a man who was twice divorced. The wife whom he now seeks to divorce was a divorcee when he married her. It is a jumbled sort of story, and so written as though there were an element of romance or some such thing running through all these events. There was never a word to indicate a sense of shame, regret or apology for spilling all this nastiness before the eyes of readers.

The story in the next column was dated from Simcoe, Ont., and told about Mr. and Mrs. Robert C. Longhurst who live at Vanessa. They have been married for 70 years, and it is believed they have made a record for the Dominion. Four months after they were wed they moved to the home where they now reside. Children were born there; they have in their time been active in the work of their church; Mr. Longhurst always took a part in politics and it is stated he was always regarded as a good farmer. There is not a word suggesting that Mr. Longhurst ever thought of parting with his wife, nor is it recorded that at any time in those 70 years has Mrs. Longhurst expressed a desire to be rid of her husband. Everything about their lives seems to have been wholesome, simple and kindly. It made pleasant reading indeed after having looked over the unlovely article which had been sent out from Hollywood.

✦ ✦ ✦

There was another. This one we found in the London Free Press where two stories which ran side by side spoke of traffic on the highway. The first one related that a dinner had been held in London at which awards were made by an oil company for drivers who had made good records, the awards coming in the shape of gold pins with the trade mark of the company on them. There were several drivers so honored, and one of them had been on the road for six years with no accident. Others who had been driving for shorter periods had no-accident records.

The second story told of an auto driving along the road at one in the morning and making a sudden left-hand turn without giving any warning. Another car crashed in; people were taken to the hospital; the drivers will face charges in court, and there will be bills to pay.

The drivers of the oil trucks are on the road all day; they have to meet all kinds of traffic hazards; probably they must be prepared to do the right thing when a driver ahead makes a sudden left-hand turn. And yet it was possible to pay tribute to a number of such drivers because they had not in years of service had an accident.

So it is a fact that at times these parallel stories about the same general topic present that which is desirable as well as that which is not.

NOTE AND COMMENT

If it were not for liquor and automobiles Canadian jails could be reduced to half their number and half their size.

It is worthy of note that as soon as the Examiner's Mail-It-Away edition was off the press. Lord Tweedsmuir started upon a tour of the Kawartha Lakes.

Uncle Sam's postmaster-general will set the pace for millions of Americans this summer by taking a holiday in Canada.

The woman member for the Yukon intends to retire but as her husband will run in her place the prospect is still Black for the Liberals of the north.

East York's relief rolls are the smallest in seven years and more than one municipality would like to know how that result has been arrived at.

Eskimos in the Aklavik district are to be visited by a dentist next fall. They may discover in his arrival a new reason to blubber.

Many folk would like to know whether this battle between Mr. Roebuck and the Globe and Mail is a private fight or whether anybody can get into it.

Two Canadian short stories have been selected in a volume of the best of the year. A copy of Mr. Roebuck's nine-hour speech is not one of them.

Groom of 84 and bride of 79 have been been honeymooning in Niagara Falls. They probably felt there was nothing to be gained by waiting until the new bridge is erected.

A newspaper writer says the Saskatchewan election has become a dog-eat-dog affair. Most of the mustard, we presume, is being supplied by the Social Crediters.

Winnipeg man has been fined for operating a bingo game. That is one form of lottery in which there is some chance for the player; he always has an opportunity to eat some of the corn.

British Social Crediters have been throwing bricks at the official quarters of the Prime Minister. That is an idea that has not suggested itself so far to Premier Aberhart or his followers.

Mayor Day says children should be excluded from midnight shows. Parents are of the same opinion but most of them seem to have trouble in selling the idea to the youngsters.

One thing is clear that when the Dominion government finally brings in a policy to deal with unemployment no one will be able to accuse it of acting with undue precipitation.

Dr. Pequegnat, Toronto deputy medical officer of health says it's the common driving sense of the man behind the wheel that counts in safe driving. The trouble is many ordinarily sensible people seem to change when they find themselves driving a car.

Ontario's Attorney-General seems to resent the fact that Ottawa has been tightening up the laws in regard to reckless driving etc. The co-operation between provincial and Dominion governments these days is something at which to marvel.

Canadian naturalists are urging national control of the Dominion's forest, water and wild life resources but we have a feeling they will have a tough time selling the idea to the various provincial cabinets. And they shouldn't have.

CRUSADER

(By A. R. K.)

¶ Joe Wordage makes long speeches now, he wrinkles both his face and brow, his jaw works like a trap; Joe Wordage crusades now and then, for all the poor down-trodden men, words run through him like sap.

¶ Joe is exposing many things, and when he speaks the building rings, he's tired when he gets through; financial giants he'd seize each time, he'd bundle them with binder twine, or cut them clean in two.

¶ Taxation is his newest theme, he's stored some figures in his bean, his sorrow makes him groan; his heart is said for folk today, who can't afford to pay and pay, and so may lose the home.

¶ Joe Wordage grieves for those who lost, when markets had a touch of frost, he stiffens up his back; the ones who lost their hard earned kale, should put a lot of folk in jail, or get their money back.

¶ I know Joe Wordage fairly well, have often sat and heard him yell, and noted what he said; he doesn't own a house and lot, there's not a thing he ever bought, that put him in the red.

¶ I guess Joe has to look around, to see where grief is easy found, so it's within his reach; for otherwise he'd have to quit, and be content to simply sit—and never make a speech.

Straight Talk In This Debate

(From Parliamentary Reports)

Mr. POWER: That was the Simcoe post office?

Mr. BENNETT: Yes. The Minister of Pensions and National Health is quite right. It was in connection with the Post Office Department. I do not recall the exact letter, but it was under that department—whether it was the Simcoe office or not, I cannot say. However I believe the hon. member was interested in the matter at that time, and probably will have a very good memory with respect to it.

The reason for the rule is obvious. Let us look at it for a moment. A member of the government, having access to public papers, sees fit to refer to those papers, and to place upon the contents of the document the construction which suits him, when presenting his case to the house.

Mr. Dunning: That is not the case in this instance.

Mr. BENNETT: Yes, it is the case in this instance. The hon. member for Kootenay East (Mr. Stevens) asked for some information which he did not get. He thereupon asked for definite information with respect to a letter. The minister admits that he has the letter but he says, "This is a personal letter written by a member of the board to somebody who is a member of Dreyfus and Company".

Mr. HOWE: May I correct my right hon. friend?

Mr. BENNETT: Certainly.

Mr. HOWE: I may say that I have never seen the letter. I have never seen it and I do not know whether it is in existence; it is certainly not in any file of the department.

Mr. BENNETT: That makes the minister's case so extraordinary as to cause me to wonder how he can possibly stand in his place and make the statements he has.

Mr. MACKENZIE (Vancouver): It is quite true.

Mr. BENNETT: Yes, it is quite true—what I say. Anyone would wonder how a minister of the crown could stand in his place and make that observation, how any minister could stand up and say, "I don't know what is in the letter; I do not know whether it exists; I have never seen it". That is monstrous. Surely the minister does not mean that. Think what that means. He is a responsible minister of the crown and this is a responsible government, not a dictatorship. The minister says, "I don't know what is in the letter but I have been talking about it. I don't know whether it exists or not, but I have been talking about it. I have never seen it, but I have been talking about it." Can anyone imagine a responsible minister doing that? I say the minister must have an entirely erroneous impression of what the duties of a minister of the crown are. Does he realize what his responsibilities are? There are those sitting beside him who can tell him.

Mr. LAPOINTE (Quebec East): To what item is my right hon. friend speaking?

Mr. BENNETT: I am speaking to a question of high privilege— a privilege of the house.

Mr. LAPOINTE (Quebec East): Privilege?

Mr. BENNETT: Yes, privilege of the House of Commons. If I am to find myself unable to deal with public matters because I cannot get access to papers to which a minister may refer, then the House of Commons becomes nothing more or less than a rubber stamp.

Mr. LAPOINTE (Quebec East): The rules provide the way to order the production of papers.

Mr. BENNETT: The rules do more than that. The rules provide that when a minister of the crown refers to a public document he must table it.

Mr. LAPOINTE (Quebec East): It was the hon. member for East Kootenay who did.

Mr. BENNETT: Just imagine anyone seeking to cover himself up with a statement such as that. Can anyone imagine it? The hon. member for East Kootenay asked a question about a document, as he had a right to do, having ascertained that there was such a document, and a minister of the crown now says, quite calmly, "I don't know whether there is such a document."

Mr. MACKENZIE (Vancouver): The rule is as follows:

It has been admitted that a document which has been cited ought to be laid upon the table of the house, if it can be done without injury to the public interest. The same rule, however, cannot be held to apply to private letters or memoranda.

Mr. BENNETT: Why, of course not. Now we have the more beautiful sight of a minister of the crown asserting that there can be anything like a private communication between a member of the harbours board and Dreyfus and Company with respect to public business. Imagine that!

Mr. MACKENZIE (Vancouver): We have the more beautiful sight of the leader of the opposition agreeing with the member for East Kootenay.

Mr. BENNETT: That, Mr. Speaker, only illustrates the calibre of the ministry. Are there on the treasury benches men who are unable to understand that public business may transcend personal differences? Are there upon the treasury benches men who cannot understand that the public interest is paramount? I occupy a position in which I am placed by statute, and one of my duties is to do exactly what I am doing, to try to safeguard the liberties of parliament from encroachment by the government of the day. That is my duty. That is one of the difficulties of the position which I occupy, and I will discharge that duty whether it be on behalf of a member of the opposition or of any other party when there is tyrannical exercise of power on the part of the government by reason of a great majority.

A Bit of Nonsense

IT'S A GIFT

"Mabel, dear," began her friend, "I was sorry to hear that Mac broke off the engagement. Did you have a quarrel?"

"No," replied Mabel. "He met a girl from Aberdeen, whose birthday was on Christmas Day!"

TAKING LESSONS

"Edward, did I hear you say 'angel' to Miss Jones?"

"Well, yes, dear. You see, we were just having a private 'spelling bee'."

—Humorist.

Perhaps You Remember When . . .

E. A. Peck resigned from the wardenship of the county to accept the position of county solicitor and was succeeded by T. M. Hunter?

John Lang of Otonabee was president of the East Peterborough Liberal Association and Dr. A. J. Robertson of Norwood was secretary?

The Examiner carried a report that Fred Whitcroft, Peterborough hockey star was going to sign with the Michigan Soo, professional team?

The new hall of St. Martin's church in Ennismore was opened amid scenes of great rejoicing?

Jessie McLachlan and her concert company delighted a big audience at the Opera House?

John Bertram, who had been one of Peterborough's leading lumbermen died in Toronto?

A. Parker, James English, T. Hooper and Wm. Lytle were passengers on a train headed for the St. Louis World's Fair and had a narrow escape when the engine blew up near Chicago?

County council agreed to the transfer of a number of lots to the city to pave the way for the construction of new armouries here?

Robert Neill and George Giroux were chosen as Peterborough's tankard skips while Thos. Brightman and T. F. Matthews were selected for the district cup competition?

John Thirnbeck was the manager and ice-maker of the Brock Street Rink?

Garnet Galley was elected president of the Young Men's Guild of George Street Methodist Church?

Doug. Loomis was captain of the intermediate basketball team at the Y. M. C. A.?

R. A. Dutton, father of R. A. Dutton, at present in business here was proprietor of a grocery and fruit market on George Street?

Mrs. G. B. Miller was the choirmaster of the choir of Murray Street Baptist Church?

✧ ✧ ✧

A CRACK BATTERY

14th BATTERY won the Governor-General's prize for general proficiency against the crack batteries of the country?

Commissioner Coombs, head of the Salvation Army paid a visit to the local Corps?

Senator George A. Cox bought the Bank of Toronto corner for $75,000?

J. A. Sharpe was chosen as president and Dan Holland as secretary of St. Peter's T. A. S. hockey club?

Miss Lough resigned her position as secretary of the local Y. W. C. A.?

Ald. E. F. Mason introduced a by-law before the city council to provide for the appointing of a plumbing inspector?

F. Kitney was elected president of the Sons of England, succeeding H. L. Beal?

Dr. R. W. Bruce Smith recommended that the infectious ward in the Nicholls' Hospital should be closed?

Ford Turner was chosen as president of the Boys' executive of the local Y. M. C. A.?

Wm. "Daddy" Taylor retired from sevice with the C. P. R. after many years working for that company?

M. J. Hutchinson of The Examiner was elected president and H. Kingscote secretary of the City Hockey League?

Mrs. T. Anderson became president of Peterborough Circle of the Canadian Order of Home Circles?

J. H. Burnham lectured in the T. A. S. hall at Ennismore on "Wit and Humor"?

William John Hall of South Monaghan skated through a hole in the ice on Rice Lake and was drowned?

Mrs. K. Hardley-Wilmot was the soloist at concerts of the band of the 57th Regiment?

The Meister Singers visited Peterborough and delighted a big audience at the Opera House?

✧ ✧ ✧

A PETERBOROUGH ACTOR

OSCAR O'SHEA of Peterborough was on the road with the "Wedded But No Wife" company?

The Examiner offered gold lockets as prizes for the players of the team winning the City Hockey League championship?

Mrs. Joseph Moncrief of Otonabee was fatally injured when hit by a street car at Dublin and George Streets?

Col. E. B. Edwards was president of the Y. M. C. A. and W. D. Campbell was treasurer?

Trades and Labor council endorsed the candidature of W. J. Johnston, T. J. Begley and Joseph Crowe for the council?

One of the well known local hockey teams was Barrie's Bedellas?

Maurice Welsh of Bobcaygeon was elected president of the Trent Valley Hockey League?

Henry Best was chosen as mayor of Peterborough by acclamation?

Alsike seed grown by Cavan farmer wins world's title at the St. Louis world's fair?

Two directors of the Peterborough Lock Company die suddenly and a quorum could be obtained for a meeting?

Six-year-old Otonabee boy falls with a lead pencil in his hand and is fatally injured?

John Trombley was the chef of the C. G. E. Anglers' club?

Herr Klingenfeldt, W. E. Fairclough and A. Wilhelm were members of the visiting staff of the Conservatory of Music?

The Condenser Peat Fuel Company was organized with D. H. Moore president and A. L. Davis, secretary?

The Douglas Shoe Street was located at 351 George Street?

The Eagle Lake Hunt Club used to stage turkey shoots at Jackson Park during the winter months?

Letters To The Editor

Correspondents Discuss Various Topics

IMPERIAL ARMY

Editor Examiner:

Sir: A welcome visitor to our town on Wednesday was, Mr. J. Tinling, of St. Thomas, Ontario. Mr. Tinling is the Hon.-Secretary of the British Imperial Comrade Association. The purpose of his visit was to open the first meeting of this Association in Beterborough and to form a branch here. The meeting was attended by a fair number of ex-Imperial Army and Navy men. The idea of the B. I. C. A. is to draw together all men and women who served in the British Army and Navy, the Nursing Service, the W. A. A. C. and those who served in any official service during, before, or after the War.

We have been granted a Charter by the Dominion Government and we are now a body and free to work for our fellow comrades in need. Mr. Tinling described the workings and fundamentals of the Association in his address and all these met the favor of the members and, I am sure, would have met the favor of all old ex-Imperial men and women now resident in this country; we cannot expect our adopted country (Canada) to bear our burdens. No—it is up to the British Government to do so and this is our only way, in forming a body that will have some sway and influence in this respect. Therefore I would kindly appeal to all ex-Imperial men and women to get behind this branch of the Association and to rally with us, to further the cause of those of our ranks who are in need.

Another meeting of the Association will be held on June the 15th when we hope to swell our numbers to overflowing. A notice of our meeting on June 15th will be advertised later.

PERCY T. KING.
Secretary, Pro. Temp.

Peterborough, June 3.

IN SPAIN

Editor Examiner:

Sir: After reading numerous editorials in the Examiner and other newspapers, and listening to newscasts from a dozen different radio stations condeming Franco, we learn through a recent writer, namely, F. J. O'Sullivan that the Spanish rebels are saving Spain (not wrecking it) This comes as a surprise and the source of his information should get publicity if the authenticity of Associated news dispatches are questionable, no real Canadian likes to be a victim of deceptive journalism or propaganda.

Mr. O' Sullivan points to the freedom of tourists in rebel territory but I'm sure they would be shown about as much suffering and distress as a tourist through Germany or Soviet Russia, or the Governor-General's tour of Peterboough. The fact that 'White' Spain is being govened efficiently means nothing, as our jails and penitentiaries are governed smoothly too, and by the same methods.—Iorce.

No, I don't think Canadians are being misled. Franco is not saving Spain from Communism but saving it for the Fascist countries of Italy and Germany. The progress of Fascism is accomplished by force. Manpower and armaments are all that is necessary. Mass marriages in the Fascist countries will supply the manpower, in time, and the wonderful transformation of Spain will assure the Fascist dictators a guaranteed supply of mercury and high grade steel for the shells. With a good oil supply and Ontario's rich nickel deposits Franco could probably "Save" a few more countries like Mexico, France or maybe Canada.

Yours truly,
A. G. WARREN.

Hard To Believe How Time Flies

JUNE 4

1908: First drive of the year, that of the Peterborough Lumber Company has passed Young's Point.

Free Methodists of the city are discussing the advisability of building a new church.

It is intimated that the new Catholic church in the south end of the city will be named the Church of the Sacred Heart.

Wm. Evans, government inspector of hulls, is here inspecting the local steamers.

Hon. A. J. Mathieson addresses a mass meeting here in the interest of T. E. Bradburn, Conservative candidate.

1918: Harold A. Littledale, formerly of The Examiner and now in New York wins the $1,000 Pulitzer prize for the best example of reporter's work.

Hon. J. D. Reid, Minister of Railways and Canals tours the Trent Waterway and is the guest of the city.

J. M. Greene, is elected president of the Peterborough piano and Music Dealers' Protective Association.

Commission W. J. Richards, head of the Salvation Army in Canada East visits the local corps.

Lieut.-Col. Gillespie of headquarters, Kingston examines the Normal School students for physical culture certificates.

1928: V. J. McElderry, E. H. D. Hall and S. T. Medd have been appointed King's Counsel.

An Ennismore man is fined $25 and costs by Magistrate Langley for reckless driving, the costs amounting to $93.

G. A. Gillespie has found farm jobs this spring for 125 British workers.

Canadian Packing Company has purchased the butter business of the Cobourg Creamery Company.

C. G. E. cricketers defeat the Peterborough cricket club by 38 to 33.

A Bible Message For Today . . . .

MAN THAT IS born of a woman is of few days and full of trouble. He cometh forth like a flower, and is cut down: he fleeth also as a shadow, and continueth not. . . .

Who can bring a clean thing out of an unclean? not one.—Job xiv, 1, 2, 4.

✧ ✧ ✧

Know ye that the Lord he is God: it is he that hath made us, and not we ourselves; we are his people, and the sheep of his pasture.

Enter into his gates with thanksgiving, and into his courts with praise: be thankful unto him, and bless his name.

For the Lord is good; his mercy is everlasting; and his truth endureth to all generations.—Psalms c, 3-5.

✧ ✧ ✧

Have we not all one father? hath not God created us?—Mal. ii, 10.

ANTICOSTI.

(Toronto Star)

ANTICOSTI, the island so much discussed at present, was called Assomption by Jacques Cartier when he first sighted it in 1543, and Ascension by a later explorer, but within the next hundred years had become generally known as Anticosti, from, it is said, an Indian word, Natticousti, meaning "where bears are hunted." Derivation from Spanish words "before the coast" has been suggested, but the Indian origin is more likely.

Medical doctors of Peterborough announce that their offices will be closed Wednesday afternoons and evenings.

Urgent cases only will be treated by three doctors in rotation, whose names may be obtained from either hospital.

(Signed)
C. M. SCOTT,
President Peterborough Medical Society

Foley & Wilson

Nash and Lafayette Dealers

WILL BE OPEN ON

SUNDAY, JUNE 5

With complete facilities in Service and Parts Departments for all makes of cars and trucks. Supplying service for:

J. K. HUGHES
CHAS. H. ELLIOTT
HOOD & CUMMING MOTORS
GILLESPIE GARAGE
J. J. DUFFUS CO.
HOWSON MOTORS
LILLICO MOTORS

(Peterborough Automobile Dealers Association)

25 FREE TICKETS TO COLE BROS. CIRCUS, TUESDAY, JUNE 7th

Use Moore Paints

QUALITY GOODS AT LOW PRICE

Moore House Paint—a long lasting, durable exterior House Paint. Gallon 4.35

Special Wallpaper Prices
10c Roll (and) Up

Gifts for All Occasions

Beautifully Colored Original Etchings $2.75

British Plate Hand Cut Mirrors with a five year Guarantee $5.00

Coleman Bros.

447 GEORGE ST. PHONE 617

Choice of Experts!

IMPERIAL OIL AND GASOLINE

Used Exclusively by

Clyde Beatty - Ken Maynard and (Cole) Bros. Circus

Grease 1.00	Car Wash 1.00	ALL WORK DONE BY EXPERTS

Try Us For Service

JOE DETCHER

George St. Across from Confederation Park

Save Money
Save Your Furs

In Peterborough's Finest

Air-Conditioned Fur-Storage Vaults

2% Of Your Own Fair Valuation 2%

NEW COATS MADE TO MEASURE (WITH) ANY MATERIAL

Alterations, Repairs, Relining

Reynold's Fur Storage

437 George St. S. Telephone 1251-w

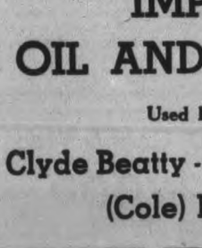

7 OUT OF 10 HEADACHES ARE CAUSED BY YOUR EYES

Be Sure of Your Eyes –

YOU CAN NEVER BE SURE OF NORMAL VISION UNLESS EXAMINED BY A COMPETENT EYE-SIGHT SPECIALIST. A THOROUGH EXAMINATION WILL DETERMINE ANY DEFECTS IMMEDIATELY.

393 George St. Phone 527

FLORENCE M. LEACH, R.O.

"Guard the only eyes (Clyde) you'll ever have"

SERVEL ELECTROLUX

THE *Gas* REFRIGERATOR

... is silent, thrifty, because it freezes with no moving parts!

Servel

Electrolux Refrigerator Is absolutely the Only Refrigerator With No Moving Parts

- No Noise
- No Repair Bills
- It Lasts a Lifetime.

Porcelain—Newton—Finish Inside and Out

Guaranteed not (to) chip or crack.

Take the same refrigerator to the summer cottage. It runs on electricity or kerosene.

G. J. BIGELOW

236 Burnham, Tel. 1620

FOR SERVICE (BROS.) PHONE 2123

RADIO TUNE-UPS 1.00

AUTO TUNE-UPS 1.00

AUTO WASHING 1.00

DOMESTIC AND COMMERCIAL REFRIGERATOR REPAIRS

Johnston's

Cor. George and McDonnel

Don't You Get A Thrill

when you think of a Circus? Funny faced clowns — trumpeting Bands — Roaring Lions — Camels — Elephants — Horses— Beautiful Girls — All the town is going to COLE BROS. CIRCUS on Tuesday June 7th. Here's your opportunity to go —

FREE

Hidden in each advertisement on this page will be found a word in brackets. These words properly assembled will form a sentence relating to COLE BROS. CIRCUS. There are 11 words in the sentence. Write the sentence in the coupon below. Mail at once to the Circus Contest Editor, The Examiner.

Replies must be in the Examiner office before 9 .M. Monday June 6th. Decisions of the judges will be final and names of Free ticket winners will be announced in Mondays Examiner and tickets will be mailed Monday afternoon. Do not call for tickets.

PRIZES

First 10 correct answers will each receive two reserved seat tickets.

Next 5 correct answers will receive one single admission ticket.

Employees of the Examiner or their Families not Eligible TO ENTER THIS CONTEST.

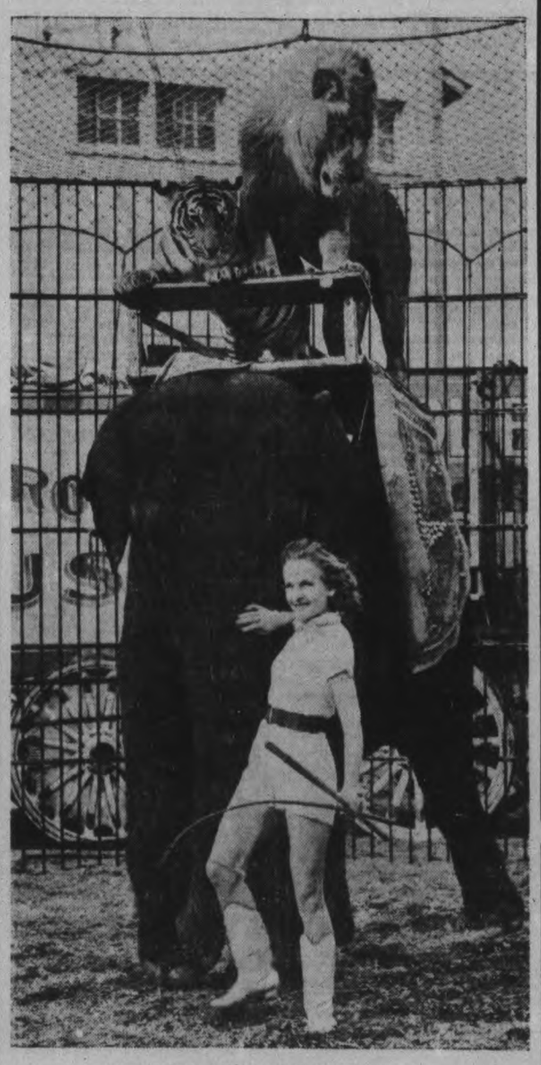

HARRIET (MRS. CLYDE BEATTY)

EXAMINER CIRCUS CONTEST

The following is the sentence scattered through the 11 ads on this page:

.....

.....

.....

.....

NAME .....

STREET No. .....

POST OFFICE .....

Have No Parking Worries When You See Cole Bros. (Circus)

Just Phone

Capitol Taxi 105

PROMPT SERVICE REASONABLE RATES

After the Circus

(COME) TO THE

ELITE GRILL

"DINE AND DANCE"

TASTY FOOD

OR

COOL REFRESHING ICE CREAM SUNDAES ICE CREAM SODAS ICE COLD DRINKS

Danish Pastry

Take home a bagful of these Delicious Homemade Cakes, Rolls, etc.

339 George St.

See The –

STUDEBAKER

–Before You Buy

With all its size, luxury, smartness, brilliance of performance and completeness of equipment, Studebaker is the outstanding buy of the year.

Clyde (Beatty) — The famous animal trainer with Cole Bros. Circus drives a Studebaker.

Ken Maynard — Famous movie actor with Cole Bros. Circus drives a flaming red Studebaker.

Coupe Full of Clowns

SEE THE 15 CLOWNS WITH COLE BROS. CIRCUS PILE OUT OF A NEW STUDEBAKER DICTATOR COUPE.

Chas. H. Elliott

Studebaker and Packard

253 HUNTER ST.W. PHONE 1300

Located at

J. E. A. FITZGERALD COAL AND WOOD YARD

KEEP COOL WITH A

McCLARY ELECTRIC RANGE

"There's a Model to Suit Your Purpose"

PRICED FROM $79.00 Up

SEE OUR DISPLAY OF McCLARY'S ECONOMICAL "AIR-CONDITIONED" ICE REFRIGERATORS

Liberal Trade-in Allowance — Easy Terms Arranged

Far Better (Maynard) Values

CHERNEY BROS.

HOME FURNISHERS

178-180 Hunter St. — Phone 1233

Chown's Special Paint

Per Quart 69c

Gal. Cans 2.35

Regular Value 95c a quart and 3.25 a gallon. (Ken)

Quality Guaranteed by Chown's

9 shades of House Paint 2 colors of Floor Paint

To Every Holder of This Coupon

We will give a

35c Can of JAP-A-LAC

For 10c

Choice of Four-Hour Stain, Enamel or Jap-Spar Varnish

NAME .....

ADDRESS .....

This 35c Can FREE! FREE! with a 50c purchase or over of any merchandise in our store.

We Deliver

HUBERT CHOWN HARDWARE 417 GEORGE ST. - OLD EXAMINER BLDG.

Phone 729

Lindsay Lasses Lose to Keene; 31 Runs Scored

Keene made their 1938 debut into the Girls' Softball League last night in an auspicious manner, copping a 19-12 decision over Lindsay Supremes at the Ashburnham Bowl before a big crowd. It was a free-hitting and loosely-played encounter, with all kinds of errors on each side, but an exciting fixture nevertheless. The Keensters came on strong at the finish to grab the decision, scoring 12 runs in the last three heats before the fixture was called for darkness.

B. McDowell pitched for Ivan Fletcher's femmes and held Lindsay to nine hits and a walk as she fanned seven in a good performance. J. Corley of Lindsay lasted till the seventh and gave way to M. McCabe. The former was nicked for nine hits and five walks, while striking out eight. M. McCabe gave up seven bingles, two free tickets and fanned one. None of the hurlers had much help defensively from their mates.

Leads Hitters.

For Keene, G. Nelson got four hits, R. Wood three, and B. McDowell hit a homer and a single. For Lindsay, F. Mark, M. Campbell, L. Ashmere and M. Mackey had two hits apiece and D. Botting belted out a four-bagger. Neat fielding plays were dished up by B. McDowell, H. Nelson, M. Campbell and D. Botting. The teams:

Lindsay—F. Mark, ss; M. Campbell, cf., rf; D. Botting, 1b, c; E. Campbell, c; E. Haliday, rf; D. Sexsmtih, lf; J. Corley, p, cf; L. Ashmore, 2b; D. Lees, 3b; M. Mackey, rf; M. McCabe, p.

Keene—H. Nelson, ss; T. Mills, c; M. Belle, 1b; B. McDowell, p; G. Nelson, cf; M. Miller, lf; R. Wood, 3b; Manley, 2b; D. Ritchie, rf. Score by innings:

		R.	H.	E.
Lindsay	230 021 22—12		9	9
Keene	000 160 57—19		15	9

Umpires, Batley and Bennett.

Southend Softball

Southend Softball League summary:

This Week's Scores:

Little Harlem 12, Nationals 1.
Hawks 8, Maple Leafs 7.
Cogs 6, Quakers 5.
De Laval 6, Maple Leafs 4.
Westclox 7, Nationals 4.

League Standing

	P.	W.	L.	Pct.
De Laval	3	3	0	1.000
Little Harlem	3	3	0	1.000
Hawks	4	3	1	.750
Keene	2	1	1	.500
Cogs	2	1	1	.500
Quakers	3	1	2	.500
Nationals	3	0	3	.000
Maple Leafs	4	0	4	.000

Next Week's Games
At Brinton Grounds

Monday—Little Harlem vs Hawks.
Tuesday—De Laval vs Cogs.
Wednesday — Little Harlem vs Quakers.
Thursday—Maple Leafs vs Keene.

At East City Bowl

Wednesday—Motorists vs Hawks.

At Quaker Diamond

Friday—Quakers vs Nationals.

ROBINTEX SUITINGS
IF YOU WANT A SUIT THAT WILL MAKE-UP WELL—WEAR WELL—AND KEEP ITS SHAPE
ASK YOUR TAILOR FOR ROBINTEX

Inside Sportin' Dope

BY A. WISE CRACKER

Mister Sporting Editor:

Well, Mac, the biggest news story of the week in sporting circles is of course the announcement that this here man's town is going to be represented in the senior O.R.F.U. serious next fall. Yes siree. All they need is to lay out a new field at the Exhibition grounds, order a coupla dozen unies, find 24 husky lads to viding it is 33 wide.

season—we hope. It's a sporting venture, this launching out into the higher area with teams like the Sarnia Imperials and Balmy Beach but they can't put you in jail for trying and already the very announcement that the Petes is going senior has give the town a lotta publicity on sporting pages all over this favored land.

About Reinforcements

The management is being give plenty of advice as to what they should do about landing a team strong enough to battle the Imperials and the Beachers on something like even terms and I aint going to try to tell them anything about that except to point out they better contact a few key men right pronto and make sure they're the genuine goods. The opposition is plenty tough in the senior loop and any reinforcements what is signed up had better be good.

Shutout Again

In baseball Mac, our lads has amassed another trimming since my last—this time at the hands of their ancient enemies, the Kingston Ponies, and once again the boys failed to find their way round to the counting station—their 2nd whitewash of this young year. They did manager to stick in 9 blows in the Kingston fracas but they couldn't get their hits to jell and the result was not a Peterborough spike dented the home plate during the affray.

Two shutouts in a row is a bad enough but what really hurts is that both times the Murphy Maulers was batting against 2nd stringer twirlers, being blanked by Mister J. Turner and getting the collar in Kingston from that mighty atom Mister Yammy Jamieson, 1 of the last of the old guard left with the Ponies. Mister Jamieson has win many a battle in the Central loop but he don't usually rate a shutout job.

They's Power There

The season is young yet, Mac, and 2 games dont prove very much. I still got a idea there is considerable power in that Pete lineup and that it will brake loose before long and pin somebody's ears back. The return to the fold of Mister Bill Calladine is a big help, Mister Calladine being usually good for a blow or 2, as well as fielding right smartly in any position he's tried out in.

Well, old timer, space is sorta limited and anyway so is ideas so let's scram now.

Sportfully yours,
A. WISE CRACKER.

Yesterday's Stars

(By the Associated Press.)

Red Ruffing, Yankees—Pitched seven-hitter, fanning five, to trounce Tigers 8-1.

Bill Lee, Cubs—Hurled three-hitter for third shutout in row, blanking Bees 4-0.

Mickey Owen and Don Padgett, Cardinals—Owen's "clutch" single with two out in the 11th drove in winning run to beat Phillies 8-7 after Padgett hit homer with the bases loaded.

Wes Ferrell, Senators — Handcuffed White Sox 5-2 with six hits.

Earl Averill, Indians—Hit triple and single, driving in four runs in 10-5 win over Athletics.

Dolph Camilli, Dodgers — Hit triple and single and drove in the winning run in 5-4 victory over the Reds.

George Street Beats Knox Six to Five

Knox and George St. Majors turned in a neat Church Softball Loop tilt last night at the Oval with the latter taking their third win by a 6-5 count. It was a fast pitchers' duel between A. Wedlock and R. Akers, with the Majors getting all six runs in the first frame on three htis, a walk and two errors. They were blanked then by Wedlock, while Akers, who let his rivals down with three hits their last game, came back with another good performance. Knox could only hit effectively in the second and fifth heats. He bore down hard in the last two to cut off prospective scores. Last play saw Copping called out at home on a close play that caused an argument. Both hurlers fanned eight and walked few. G. Gatfield's hitting and McKinley's fielding were features. The teams

Majors: Griffith, 3b; G. Gatfield, lf; Dunkerley, ss; Akers, p; Wright, rf; McClellan, 1b; Roberts, 2b; Heard, c; Wells, cf.

Knox: J. Gatfield, 2b; Masters, c; W. Wedlock, 1b; McKinley, 3b; Watson, ss; McDonald, cf; Charlton, rf; A. Wedlock, p; Copping, lf.

		R.	H.	E.
Majors	600 000 0—6		8	2
Knox	030 020 0—5		7	3

Umpires—M. Hunter and C. Ferguson.

HASTINGS

Elgin Defeats Tanners 16-14

(Examiner Correspondence.)

HASTINGS, June 4.—Elgin took a 16 to 14 slugfest from the Tanners Friday night to tie them for the Hastings Softball League lead. It was a nice game, with Elgin having very little edge. The Tanners tried hard in the last of the ninth but could manage to score only once.

McCoy, on the mound for the Tanners, allowed 14 hits but struck out 13 to set a new league record. He walked 8. Hahn came in and pitched to the last batter in the ninth, striking him out. J. Richardson, pitching for the winners, was clouted for 19 base hits and he passed one. He also had poor support as his team-mates committed 9 errors. M. Scott, with 2 singles in 3 times up, and R. Richardson, with a homer, a double and a single in 6 times up, led Elgin at bat. For the Tanners, Ibey with 4 singles, G. Scriver with 2 triples and a double, Hahn with a double and 2 singles and Kelley with a triple and 2 singles were the leading hitters. Elgin had 2 fast double plays, both E. Preston to M. Scott. The last 3 outs for the Tanners were all fly-outs to B. Scott in centre field.

On Monday evening the Clerks and the Outlaws clash.

The teams:

Tanners: C. Scriver, rf; Thompson, ss; G. Scriver, c; Hahn, lf, p; Ibey, 3b; Kelley, cf; Brinklow, 2b; McCoy, p, lf; M. Scriver, 1b; Sargent batted for C. Scriver.

Elgin: J. Richardson, p; E. Preston, 2b; J. Preston, c; G. Richardson, 3b; B. Scott, cf; R. Richardson, R. Scott, rf; M. Scott, 1b, and Fleming, lf.

Score by innings:		R.	H.	E.
Tanners	232 102 031—14		19	4
Elgin	023 511 013—16		14	9

Umpires: W. Wellman, plate; Dit Clapper and P. Crate, bases.

SPORT SPICE

By EDDIE BRIETZ

NEW YORK, June 4 (A.P.).—Just a year ago yesterday Max Schmeling fought his shadow in the famous "phantom fight" in the Long Island Bowl...."Schoolboy" Rowe may return to the Tigers as an outfielder if the Houston sun fails to bake out his sore arm....Tony Galento is writing newspaper offering to cover the Louis-Schmeling fight without benefit of ghosts....Joe McCarthy will part with $400,000 to get Buck Newsom of the Browns on the Yankee payroll before June 15.

The Broadway boys are laying for a Canadian horse named Tackman, due in the finale at Belmont to-day or at Aqueduct next week.

Those wolves at Yankee Stadium have Joe DiMaggio down....he can't even tie his shoelaces that he isn't greeted with a chorus of boos ....You could tell the difference yesterday....It was Ladies' Day, and half the customers were women ... They cheered Joe all along, and the box score shows a homer and a single.

SPORTS -DAY BY DAY-

Digging Up the Local Dirt With the Odd Chuckle or Two

By CEC. PERDUE

SOME FOLKS HERE scoffed when they heard the rumor, as early as last December, that Peterborough would have a senior football squad in 1938—but the fact remains that local officers are in Toronto today for the final arrangements and drafting of the senior O.R.F.U. schedule for fall. With the C.N.R. club of Montreal, Balmy Beaches of Toronto, Sarnia Imps, and Peterborough Orfuns making up the group. It'll take plenty of dough and a lot of bolstering for ye Orfuns, but the hard-working ossifers expect to put it across. 'We may not burn up the senior group in our first season," Prexy Ott Cranfield stated recently, "but we'll have a good contending team." Which is all the fans can ask. Likely a single schedule will be run, with games at the new gridiron in the Exhibition Grounds—and admission will have to be upped around these parts—with fans coming from all over Central Ontario.

* * * * * *

WE AGREE with the last part of this item from Ernie Foote in the Cobourg Sentinel-Star; "Peterborough steals the spotlight with a startling bit of rugby news. The Liftlock City has graduated to senior company and will replace Hamilton's ill-fated Panthers. This is a smart move on the part of the Peterborough club and our only regret is that Cobourg's '38 edition will not have a chance to tangle with ye Orfuns. It is also a feather in the caps of men like Fred Dufton, Lou Brooks, H. A. Cranfield, Bill Fry and a few others who were so instrumental in forming this loop. They were laughed at when they suggested rugby in these parts a few years back, but now it is going over with a bang and bids fair to overshadow some of the more popular and better established sports from a spectator angle."

* * * * * *

BILL PRINDIBLE, president of the Junior City Ball Loop, tells us he has received some equipment for the minor diamondeers. The C.G.E. Athletic Association handed over all their baseball equipment, including four balls, a mask, first-base mitt, seven pairs of sox, two bats, catcher's pad, receiver's mitt, bat bag and 11 suits. Very nice going that. And Art Moffatt turned over six suits, two masks, four bats, shin guards and a catcher's pad. Bill appreciates these gifts to the boys. However, he says they badly need a bunch of baseballs, having only received a few so far. This re-organized circuit is doing well, after being idle so long. The P.C.I. team to date has looked the best and has requested that the loop affiliate with the O.B.A. with winner entering playdowns. This may be done shortly.

* * * * * *

OVER AT THE BOWL last e'en, Ivan Fletcher's 1938 edition of Keene softballers made their debut before an appreciative audience by knocking off Lindsay lasses, 19 to 12. And were after another batch of runs in the ninth when 'twas called for lack of daylight saving. Bea McDowell twirled good ball with nine hits and seven strike-outs—also getting a homer and single herself—whilst two Scugog tossers were used, J. Corley and M. McCabe. Keenesters collected their runs in gobs, scoring six in the fifth, five in the seventh and seven in the eighth. On 15 hits, seven walks and about nine errors of commission. Yeah, the fielding on both sides was as loose as beach pajamas on an underfed deb. However, 'twas an exciting fray and the folks who drop the nickels and dimes (well, anyway the nickels) in the chapeau were satisfied.

* * * * * *

SOME 800 FANS whooped it up last eve at the exhibition lacrosse match just below the C.P.R. station, and their whoops helped the Petes pull out a 17-12 victory over the Inglewood-Caledon Combines. Let that be a lesson to youse Inglewood hombres to not knock off our gallants again in Provincial semi-finals! They were big and fast but their passing plays were a little off, and the Petes played good all-around lacrosse to earn the nod. Had a little edge in scoring in each frame. One of the Combines said they'd have a couple of the players who were here with Brampton a short time ago, so the Inglewood crew will be tough enough again. So will the local lads.

* * * * * *

LOTS OF ROUGH CHECKING and plenty of penalties, ye ref. being strict. Of the 19 penalties, the Petes got 10 with Jack Westonfelt drawing one of five minutes and one of 10, the latter for a fight in the fourth quarter with Puckering. He won the fight but lost to Referee Jerry Kendall of Brampton and got the gate. Norm Worthy and Don Crowe turned in a whale of an effort for the Petes, with Dundas, Magee and Whitton close behind. And Jerry Creighton and Meyette shining defensively. The rest looked good, too. Red Creighton returned to play goal for a period and drew a hand as he took the floor. Chambers in the other net is only 14 years old and he certainly sparkled last eve. Ought to be a good goalie some day. The Petes open their O.L.A. schedule Tuesday in Woodbridge.

* * * * * *

HAVE just received a copy of the annual O.B.A. book on constitution and by-laws for 1938. Contains pictures of two C.O.B.L. gents, Bob Elliott of Deloro (life member), and Max Swanston of this city, loop president. Both are on the Ontario Baseball Association. Only seven out of 101 applications for change of residence were refused players last season. Champs were: Toronto Grads in senior, Strathroy Royals in intermediate "A", Ingersoll in intermediate "B", Staffordville in the "C" category, Guelph in junior, Galt in juvenile, and Chatham in bantam. Lot of interesting into contained in the booklet and if the Petes can cop the C.O.B.L. title, the locals no doubt will be interested in O.B.A. rules and regulations then—provided they decide to enter playdowns. At that, the Ontario Association has opened up a great deal.

* * * * * *

THERE will be one more Ont. Golf Assoc. test before the Ont. amateur championship, and that'll be at Port Hope Golf and Country Club next Saturday. Peterborough Club, Kawartha, Lindsay, Oshawa, Belleville, Trenton, Picton and Kingston will be represented by strong squads, each hoping to have the winning quartet in the team match. Nifty prizes are provided by the O.G.A. for low gross and low net scores for two divisions, handicaps of nine and under and 10 to 24. O.G.A. championship will be held at the Scarboro Club, Scarboro, on June 16, 17 and 18. Big list of prizes for various flights, we are informed. Sandy Somerville won't be competing, so we may get practiced up a bit ourself—if we can borrow a golf ball.

* * * * * *

DESE, DEM AND DOSE: Oshawa juniors play the Young Petes here next Sat'day; dunno when the locals are away again.... Omemee and the Motorists have a men's softball fixture tonight in the Bowl....C.G.E. gals go to Keene on next Monday evening for a game....Oshawa GM-men trek to Kingston next Wednesday, and the Petes play in the Motor City on Sat'day....Jean Hickson may retire from the Lindsay lasses' pitching staff, on orders of the doctor.... Sarnia Imps are assured the entry of our Orfuns and Montreal will not affect the Sarnia-Beaches' annual Thanksgiving Day game.... Sarnia may have a few exhibition tilts, too, with U.S. collitch squads ——In connection with the Rotary Carnival, Westclox and Lindsay lasses will play at the Bowl next Thursday and C.G.E. will tackle Keene here Friday at 6.15, both exhibition tilts....P.C.I. grid champs lose a bunch of players but will still field a strong squad come autumn ....Church softball dope is in tonight elsewhere....POME: June, moon, spoon, goon!

Orpen Memorial Is Feature Race

The outstanding race of the spring season in Toronto appears to be the Orpen Memorial Hadicap, $5,000 added, which will be run at the Long Branch meeting a week from Saturday. It is outstanding because it appears to be an exceedingly hard race for Racing Secretary Pat Galliger of the Orpen circuit to handicap, weights for which will be announced today.

The Orpen Memorial is the highlight of the Long Branch meeting, which opens June 8, or next Wednesday. The race closed with 42 nominations at $10 each, and it will cost $40 additional to start. As the handicap is for 3 and 4-year-olds foaled in Canada, the list contains the names of all the best racing in this vicinity.

Bunty Lawless, winner of the King's Plate, is among those nominated. Then there is Cabin Gal, third in the Plate and surprise winner of the William Hendrie Memorial Handicap at the Woodbine. Chuckler, third in the Hendrie Memorial, is also nominated, as is the 4-year-old Donosiris, stablemate of Chuckler, and the pride of the Parkwood Stable, owned by R. S. McLaughlin of Oshawa.

Goldlure, winner of the King's Plate last year, is entered, as is Suffern, winner of the Mrs. Orpen Cup and Saucer last fall, and Fore Isus, victor in the prominent Canadian-bred Stakes last fall. Incidentally, although owners may nominate as many as they like in this stake, but only two owned by the same interest will be allowed to start. All the 21 different owners have nominated in this race.

British Golfers Leading U.S. Team

ST. ANDREW'S, Scotland, June 4 (A.P.). — Great Britain's Walker Cup golfers solved the secret of the lightning-fast greens of old St. Andrews with greater consistency on Friday than their United States rivals.

As a result, the end of the opening day's Scotch foursomes matches found Britain leading the trophy defenders 2 matches to 1, and looking forward with fresh confidence to its first victory in the international series.

The All-Scottish combination of Hector Thomson and Gordon Peters, used to the tricky greens and the alternate-stroke Scotch foursome technique, turned back U.S. Amateur Champion Johnny Goodman and Marvin Ward, 4 and 2, and the All-England duo of Leonard Crawley and Frany Pennink triumphed at 2 and 1 over Fred Haas, Jr., and Reynolds Smith.

Of the four United States combinations only British Amateur Champion Charley Yates and Ray Billows came through. They had to hang on for dear life to beat Charles Stowe and Alexander Kyle, 3 and 2, after being 7 up and 9 to go and then dormie 6.

MASKING FOR GAS

NEWCASTLE-ON-TYNE, Eng.—(CP).—Officials here hope to fit about 10,000 persons weekly with gas masks, covering the whole city with a population of 300,000 in eight months.

All Saints Win Over Buzzers 16 Runs to 14

All Saints Seniors won their first Church Softball League game in seven starts last night with a 16-14 decision over George St. Buzzers at King Edward school. Fair pitching by R. Rennie was wasted due to errors by his buddies on the uneven field. Red Fisher started for All Saints but poor control had him in trouble early. He had to retire in the sixth with a sprained ankle. Mgr. "Wimpy" Charlton held the Buzzers, retiring the last five batsmen in order in his hurling debut. Fisher got two homers, and Charlton and Smith also hit well, with Hill and Platt good in the field. Ash hit one of the longest homers of the year for the losers, the ball clearing a shed in left field with the bases loaded at the time. Brown and Parnall also hit well. The teams:

Buzzers: Kingdon, lf; Rennie, p; Burnham, ss; Weir, cf; Ash, 3b; Skitch, c; Parnall, 2b; Metcalfe, 1b; Browne, rf.

All Saints: King, rf, 3b; Leether, cf; Platt, c; Rusaw, 1b; Charlton, 3b, p; McDougall, ss; Smith, ss; Fisher, p; Deering, rf; Williams, 2b; Hill, lf.

Buzzers	070 052 0—14
All Saints	540 241 x—16

Umpires—H. Galley and G. Smith.

Major League Leaders

(By the Associated Press.)

AMERICAN LEAGUE.

Batting—Trosky, Cleveland, .388.
Runs—Averill, Cleveland, 37.
Runs batted in—Foxx, Boston, 51.
Hits—Travis, Washington, 58.
Doubles—Cronin, Boston, 16.
Triples—Averill and Keltner, Cleveland, 5.
Home runs—Greenberg, Detroit, 13.
Stolen bases—Lewis, Washington, 9.
Pitching—Kennedy, Detroit, 8-0.

NATIONAL LEAGUE.

Batting — Lavagetto, Brooklyn, .361.
Runs—Ott, New York, 39.
Runs batted in—Galan, Chicago, 39.
Hits—McCormick, Cincinnati, 62.
Doubles—McCormick, Cincinnati, 15.
Triples — Goodman, Cincinnati; Rizzo, Pittsburgh, and Mize, St. Louis, 5.
Home runs—Goodman, Cincinnati, 12.
Stolen bases—Galan, Chicago, 6.
Pitching—(Five or more decisions) —Hubbell, New York, 6-1.

Lawn Bowling

By HERB MARTIN

It is not very often that many big ends are scored so early in the season—and yet already there have been a couple of 8-ends and two 7-ends. In last night's game, Gimblett vs. Oke, Gimblett's quartette slipped a seven over the past-president. And then in yesterday's schedule game, although Mrs. D. Lang's rink was defeated, yet they gained the inner circle when they chalked up a Big 7 against Mrs. Hendry's rink. And so it goes; if anyone thinks they can control the scores in this game they had better be careful for "pride goeth before a fall."

Ladies' Scores:

Mrs. Hepburn, 9; Mrs. Staunton, 7
Mrs. Kingsbury, 12; Mrs. Heckman, 11.
Mrs. Hendry, 17. Mrs. De Long, 13.
Mrs. Coleman, 11; Mrs. Coursey, 7.
Mrs. Hope, 13; Mrs. Williamson, 8.
Mrs. Dyer, 12; Mrs. Zeihr, 9.
Mrs. Graham, 19; Mrs. Deyman, 5.

Last Night's Winners:

1st.—H. Wilson, H. Freeman, Judge Smoke, G. Gimblett; each a set of mixing bowls.

2nd.—G. Jackson, P. Moore, G. Cairns, H. Martin; each a pair of towels.

3rd.—Rev. G. Easton, C. Renaud, T. Doughty, J. McDonald; each a set of water glasses.

Frick Orders Replay Reds-Cards Game

NEW YORK, June 4 (A.P.).—Ford Frick, president of the National League, yesterday ordered a replay of the disputed Cincinnati-St. Louis game on May 14. The game will be replayed as part of a double-header at St. Louis on August 20.

The games has been in the books as a 7 to 6 victory in ten innings for St. Louis, but Frick has been studying a Cincinnati protest, and decided in favor of the Reds.

Hastings Beats Campbellford Seven to Five

CAMPBELLFORD, June 4.—The largest group of spectators to attend any game tihs season saw Hastings defeat Campbellford in an evenly matched softball contest by a score of 7 to 5. It was a benefit match to aid one of the Campbellford players who suffered an injury earler in the season.

Richardson was on the mound for the visitors and was touched for eight hits, while Corson, the Campbellford pitcher, allowed 13 hits and one walk.

Hastings—Phillips, ss; Radford, rf; McGee, cf; E. Preston, 2b; A. Fox, 3b; J. Preston, c; Flemming, lf; Wilson, 1b; Richardson, p.

Campbellford—D. Couch, c; Reddick, ss; Campney, ss; Phillips, 2b; Holmes, 3b; Blake, lf; Bennett, cf; Stewart, rf; Croson, p.

The second of the two benefit games wil lbe played on the High school diamond on Monday at 6.15 when a team from Havelock will oppose the locals.

Fights

(By The Associated Press)

Ottawa—Henry Hook, 132½, Indianapolis, outpointed Mog Mason, 126, Wales (10).

Kansas City—Pat Kissinger, 140, Kansas City, outpointed Jimmy Legrone, 140, Des Moines (8).

Minneapolis—Frank Androff, 192, Minneapolis, outpointed Fred Lenhart, 189, White Bear Lake, Minn. (10).

Hollywood — Maxie Rosenbloom, 190, outpointed Lou Nova, 202, Oakland, for the California heavyweight title (10).

New York—Felix Garcia, 144, Puerto Rico, outpointed Patsy La Rocco, 140, New York (8).

J. E. A. FITZGERALD, Coal & Wood
DRY SLAB WOOD
(WITH EDGINGS OUT)
½-Cord Cut $2.50
BODY HARDWOOD—NO. 2 HARDWOOD AND MIXED WOOD
253 Hunter St. Phone 110-111

Gigantic Amateur Show
Agricultural Hall, Roseneath
Wednesday, June 8th at 8 p.m.
1000 SEATS AVAILABLE
KEN SOBLE
Accompanied by his regular pianist, will, in person, present
Northumberland County's Best Amateur Talent
ADDED FEATURE
2 Guest Artists From Toronto
Amplifying Equipment — Valuable Prizes as Follows:
First prize winner to have the opportunity to appear on Ken Soble's Sunday Programme
1st prize—Wrist Watch, value $10, donated by Charles Brown.
2nd prize—Table Lamp, value $5, donated by L. E. Down.
3rd prize—Solid Walnut Table, value $4, donated by M. McMillen.
4th prize—Table Lamp, value $3, donated by Mrs. Murphy.
5th prize—Chrome Clock, value $2.50, donated by F. Norris, O. Robins, R. Crego, E. Sherwin and M. D. Brown.
6th prize—½ dozen silver spoons, value $2.50, donated by F. Norris, O. Robins, R. Crego, E. Sherwin, M. D. Brown.
Entries should reach the secretary, A. J. Campbell, Roseneath not later than June 4th
TICKETS: ADULTS 35c, CHILDREN 15c
Auspices Roseneath United Church

LUMBER – REASONABLY PRICED
Is made possible through local production from tree to finished product. We invite you to compare our prices with other towns or cities in Ontario.
1 x 4 MATCHED HEMLOCK No. 2 .... $ 23.00 M
1 x 4 MATCHED HEMLOCK No. 1 .... 28.00 M
1 x 3 M.R. WHITE PINE FLOORING .... 40.00 M
1 x 3 M.R. SPRUCE OR RED PINE FLOORING .... 35.00 M
⅜ x 1½ 2nd QUALITY SATIN FINISH OAK FLOORING . 80.00 M
2nd Quality S. F. Oak Flooring is exceptional value.
Above Prices are Subject to Sales Tax.
HOME BUILDING UNDER DOMINION HOUSING ACT
Is most favorable right now since plans are better, lumber is cheaper and you can get more home for less money. We have plans and specifications (Government approved) available at our office for your information and service and will gladly assist in securing a D.H.A. loan.
The Peterborough Lumber Co. Ltd.
163 HUNTER ST. W PHONE 3160

BEAUTY OF DESIGN . . . Advanced engineering with Precision construction and mechanical perfection has developed in Johnson Sea-Horse an outboard motor the last word in modern design, beauty of line, efficient economical operation.
CERTIFIED HORSE POWER . . . All Sea-Horse Power Ratings are certified by N.O.A.
CO-PILOT AUTOMATIC STEERING . . . The unseen hand that takes hold of the motor when you let go. Relax while underway at full speed or when trolling. FULL PIVOT REVERSE . . . The motor drives the boat in any direction at any time, forward, reverse or sideways, and underwater exhaust for quietness. INSTANT STARTING . . . The Ready Pull Starter, a new Johnson creation, eliminates the starting cord. Built for trouble-free operation with no moving parts after the motor is started.

Refreshing Recreation . .
WITH a Johnson Sea-Horse Outboard Motor you can revel in care-free enjoyment . . . wide-open stretches of sparkling lake . . . cool shaded solitude of pine-clad river . . . flowing power at any speed . . . consistent dependable operation . . . instant starting and effortless control.
For work or play a Johnson Sea-Horse will serve you well. Ten great models from which to choose your companion for the waterways, each unsurpassed for Quietness, Smoothness and Flexibility . . today's prices are the greatest value in Johnson history.
See your Johnson dealer, today, for complete information, or write direct for new, 1938 De Luxe catalogue.
JOHNSON MOTORS
"Precision Built Products"
PETERBORO CANADA

Johnson
SEA-HORSE
OUTBOARD MOTORS
AUTHORIZED DEALER
THE CANADIAN DEPARTMENT STORES LIMITED
COPPING MARINE SALES
A CANADIAN PRODUCT WITH SALES AND SERVICE ACROSS CANADA

Giants Pass Toronto Leafs For 4th Place

TORONTO, June 4.—(CP)—Jersey City Giants, who take after the parents New York Gaints in more respects than one, are turning out to be a bunch of speed merchants on the base-paths, one fine art in which Bill Terry's men never showed much interest.

With a none too powerful batting lineup, and distant fences in the home park which precule "cheap" homers, the Jerseys are going in for larceny on the diamond in order to get runs.

Even with a couple of ex-Dodgers in the lineup, the Giants are leading the International baseball league in stolen bases with 28. Three of them were made yesterday, one by Babe Herman which paved the way for the winning run, as the Giants deefated Baltimore Orioles 2-1 and moved past the idle Toronto Maple Leafs into fourth place.

It was the third straight triumph for the Giants over the Orioles, who lost their eighth in a row.

Newark Bears won their seventh consecutive contest by downing Syracuse Chiefs 5-4 in an 11-inning battle, and Buffalo Bisons scored their sixth triumph in their last seven starts by defeating Rochester 6-4.

Reggie Grabowski walked Bob Seeds in the eleventh to force home Newark's winning run and give Atley Donald his third win of the season.

Home runs by Ollie Carnegie and Greg Mulleavy enable the Bisons to trip the Red Wings and stretch their second place lead over the Wings to two games.

Baseball Record

Standings and Results

INTERNATIONAL LEAGUE.

	Won	Lost	Pct.
Newark	26	12	.676
Buffalo	21	15	.571
Rochester	22	20	.537
Jersey City	20	22	.476
Toronto	18	20	.474
Syracuse	16	20	.457
Baltimore	16	22	.421
Montreal	17	25	.405

Yesterday's Results.

Jersey City 2, Baltimore 1.
Buffalo 6, Rochester 4.
xNewark 5, Syracuse 4.
x—11 innings.
Only games scheduled.

NATIONAL LEAGUE.

	Won	Lost	Pct.
New York	25	13	.658
Chicago	25	16	.610
Boston	19	15	.559
Pittsburg	19	18	.514
Cincinnati	20	19	.513
St. Louis	16	20	.444
Brooklyn	16	26	.381
Philadelphia	11	24	.314

Yesterday's Results.

Brooklyn 5, Cincinnati 4.
Pittsburg 6, New York 5.
Chicago 4, Boston 0.
xSt. Louis 8, Philadelphia 7.
x—Eleven innings.

AMERICAN LEAGUE.

	Won	Lost	Pct.
Cleveland	26	13	.667
New York	23	15	.605
Washington	25	18	.581
Boston	21	17	.553
Detroit	19	21	.475
Philadelphia	15	22	.405
Chicago	12	21	.364
St. Louis	11	26	.306

Yesterday's Results.

Cleveland 10, Philadelphia 5.
Washington 5, Chicago 1.

Cubs Win 8 To 4 Over St. Peter's

Behind the effective hurling of Len Thomas, the Cubs defeated St. Peter's, 8 to 4, last night at the Exhibiton Grounds in a Junior City Baseball League fixture. It was a seven-inning struggle with the winners more effective at bat and having an edge on the Saints' in the field. The teams:

St. Peter's: Sullivan, cf; Corkery, p; Cauley, 1b; Garvey, ss; Condon, 2b; Gordon, c; Armstrong, lf; Hickey, cf; Lynch, 3b.

Cubs: Weir, 2b; Thomas, p; Conroy, ss; C. Condon, 3b; Northcott, c; Maher, cf; Herr, 1b; Lustic, rf; Jim Herr, lf.

LAST WORDS OF NERO

Nero, infamous Roman emperor, believed that he was exceptionally brilliant. His dying words were, "What an artist is lost in me!"

New York 5, Detroit 1.
St. Louis at Boston—Rain.

AMERICAN ASSOCIATION.

	Won	Lost	Pct.
Kansas City	24	12	.667
Indianapolis	22	15	.595
Minneapolis	19	17	.528
Toledo	20	18	.526
St. Paul	17	17	.500
Milwaukee	16	19	.457
Columbus	13	20	.394
Louisville	11	24	.314

Yesterday's Results.

St. Paul 3, Toledo 0.
Columbus 6, Minneapolis 3.
Indianapolis 1, Kansas City 0.
Milwaukee at Louisville — Night game.

Thursday Night's Games.

Milwaukee 5-5, Indianapolis 0-4.
St. Paul 13, Columbus 5.
Toledo 5, Minneapolis 4.
Kansas City 10, Louisville 4.

Petes Revenge 1937 Setback With Neat Win

Getting sweet revenge for a defeat a year ago, the Petes handed the Inglewood-Caledon Combines a 17-12 reverse here last night in an exhibition lacrosse match of senior "B" calibre. Over 800 fans at the George St. arena were treated to a close, exciting scrap with plenty of hard checking and one fight thrown in. Two referees kept rough stuff in check.

Play was fast and smart for so early in the season, and the homesters deserved their margin. They had a 3-2 edge in the first quarter, the same margin in the second heat, took a 4-2 edge in the third and outscored their rivals 7-6 in the windup stanza. The Combines battled furiously early in the fourth to sew up the count at 10-all but the Petes had more punch at the finish to pull ahead again.

Though some of the passing was off at times for both teams, yet play was of midseason form and the checking was strenuous. The Combines had more weight and, in spots, more speed than the locals but the winners played a steadier aggressive game to bore in on combination plays time and again to shoot hard; and they also hung onto their checks better on the defensive.

Lot of Penalties

Referee Jerry Kendall of Brampton was quite strict and threw off a bunch of players during the fray. Of the 19 penalties passed out, the Randle-coached homesters drew 10. Westonfelt had two majors, the last for fighting with Puckering, who also got a major. Only brilliant goalkeeping by the youthful Chambers of the visitors kept the score so close, as the Petes outplayed their rvials in every heat and had far more hot shots on the net. The locals used two goalies, Meyette for three quarters and Red Creighton in the final. They went good, Meyette especially having a bunch of hard ones to kick out.

While all the Petes looked smart last night, Worthy and Crowe were outstanding. They were always dangerous and checked well coming back. Dundas, Chute and Magee were going good also, and Jerry Creighton stood out on defence. The whole roster played nice lacrosse and kept working. Of the losers, the Paterson brothers looked best with Puckering, E. Nelson, Jones and Walsh most effective. There were few dull moments throughout the tilt. The teams:

Combines: Goal, Chambers; defence, Puckering and Smith; centre, McCamell; wings, Walsh and E. Nelson; rover, Jones; alternates, S. Paterson, T. Paterson, Petch, Erskine, O. Nelson, McEachern and Rayburn.

Petes: Goal, Meyette; defence, G. Creighton and Westonfelt; centre, Worthy; wings, King and Whitton; rover, Dundas; alternates, Magee, Crowe, Dallin, E. Creighton, Chute, Miller, Pammett, Bowen, Sloan, R. Creighton.

Referees, R. Ennis of Norwood, J. Kendall of Brampton.

Summary

First Period

Combines—McCamell	1.00
Petes—Magee (Worthy, Dundas)	2.00
Combines—T. Paterson (S. Paterson)	6.30
Petes—Pammett	8.00
Petes—Magee	14.30

Penalties—Whitton, Chute, Rayburn, Worthy, Walsh, McEachern.

Second Period

Petes—Worthy (King)	4.00
Petes—Crowe (Chute)	7.00
Combines—T. Paterson (O. Nelson)	8.00
Petes—Crowe	8.30
Combines—Jones (E. Nelson)	11.00

Penalties — Westonfelt, Chute, Rayburn.

Third Period

Petes—Westonfelt	5.00
Petes—Miller (Crowe)	6.00
Petes—Magee (Crowe)	9.30
Combines—S. Paterson	10.30
Combines—Puckering	13.00
Petes—Worthy (King, Whitton)	14.00

Penalties—Pammett, Smith, Magee, McEachern.

Fourth Period

Combines—Walsh	1.00
Combines—Walsh (T. Paterson)	2.00
Combines—Jones (Walsh)	2.30
Combines—T. Paterson	3.00
Petes—Crowe (Worthy)	4.30
Combines—Walsh (Jones)	5.30
Petes—Chute (Magee)	7.00
Petes—Worthy (Whitton)	7.30
Petes—Crowe (Miller)	9.00
Petes—Dundas (G. Creighton)	13.00
Petes—Dundas (Whitton)	13.30
Combines—Erskine	14.00
Petes—Crowe	14.50

Penalties—Westonfelt (2), Puckering (2), Chute, Rayburn.

Paul Dean Refuses Report For Duty

ST. LOUIS, June 4 (A.P.).—Paul Dean whom the Cardinals sent to Rochester on Thursday, was still in St. Louis last night, and determined to stay. "I can pitch just as good for the Cardinals as for Rochester," he declared.

Wrestling

(By The Associated Press)

Camden, N.J.—Bobby Burns, 222, Columbus, O., and Chief Thunderbird, 220, Vancouver, B.C., drew. 90 minutes.

Buffalo, N.Y.—Wladyslaw Talun, 271, Poland, defeated Hans Steinke, Germany, two of three falls.

Des Moines, Ia.—Joe Dusek, 299, Omaha, Neb., threw Otto Kuss, 232, Indianapolis, 24.30.

Bill Terry After Second Sacker To Bolster Giants

NEW YORK, June 4 (CP)—Grey hair has stopped sprouting in Uncle Frankie Frisch's head and is popping up now on Terrible Bill Terry's scalp.

What with Dizzy Dean gone, his museum collection of so-called pitchers doing some passable work, and Ducky Medwick and Enos Slaughter leading a return of the Gas House Gang at the plate, Uncle Frankie is finding it a pretty fair world after all.

Terrible Bill, on the other hand, can't quite make out what's come over his once proud and mighty Giants. Only a few weeks ago they were setting the National League afire, as though they were going to finish the pennant race in time to go fishing July 4. But now they're limping along with a porous infield, bats with holes in them, and pitchers, who, outside of Carl Hubbell can't win for losing.

As a result, Terrible Terry's terrific terriers are holding onto the National League lead by the slim margin of 1½ games over the Cubs, while Bill, himself, is busy trying to trade everything from his spare outfielder to a mortgage on the Polo Grounds for a second-baseman who can second base.

Their Fourth Defeat

Yesterday, Pittsburgh Pirates came through with a 6-5 victory behind some neat mound work by Rookie Bob Klinger. It was the fourth defeat in a row for Terry's troupe.

Meantime, the Cardinals, featuring a revamped batting order, stretched their winning streak to four straight with an 8-7, 11-inning decision over the futile Phillies.

The Cubs, getting over the jitters from Boston's pitching, clicked for a 4-0 win. Bill Lee blanked the Bees with three hits for his third straight shut-out and his fifth straight win.

Ruffing Comes Through

Red Ruffing also came up with a classy flinging effort in the American League, turning in a seven-hitter to give the Yankees 5-1 edge over Detroit Tigers and stretching his personal winning streak to seven straight.

The Yankees remained 2½ games off Cleveland Indians' pace, however, since the Tribe knocked off the Athletics, 10-5. Wes Ferrell won his third straight, pitching a six-hitter as the Senators walloped Chicago White Sox, 5-1. Brooklyn Dodgers scored a pair of runs in the ninth and nipped Cincinnati's Reds 5-4. The Red Sox-St. Louis Browns game in Boston was rained out.

HIS WISH FULFILLED

LINCOLN, England—(CP).—Ashes of the late Major C. N. Brownhill, M.C., amateur jockey who died in South Africa, were scattered on the Sandown Park racecourse as he requested before his death.

RADIO PROGRAMS

The programs listed are printed as issued by the stations and are subject to change.

Saturday

(Afternoon, EDT)

5.00 P.M.
Top Hatters (NBC) WBEN
Trio Time, WL W
To be announced, CBL

5.15 P.M.
Count of Monte Cristo, WGY

5.30 P.M.
McCune's Orchestra, CFRB

5.45 P.M.
To be announced, WBEN
Players of the Air, CFCF

(Evening, EDT)

6.00 P.M.
Spanish Revue (NBC) WEAF
Symphonettes (CBS) CFRB

6.15 P.M.
News, CBL
Skin Games, WGN

6.30 P.M.
Sports, WGR
Songs for You (CBS) WABC
Jim Hunter, news, CFRB

6.45 P.M.
Religion in the News, WBEN
Dance Orchestra, KDKA

7.00 P.M.
The Kindergarten, WBEN
Sportsviews, CFRB

7.15 P.M.
Syncopation Piece, CFRB

7.30 P.M.
The Decibels, CBL

7.45 P.M.
Barry McKinley, songs, WEAF
Cugat's Orchestra, WGN

8.00 P.M.
Richard Himber's Orchestra (NBC) WBEN
Studies in Contrast (CBC), CBL
Swing Club, CFRB

8.30 P.M.
Rus Morgan's Orch., WGR
Bands Across the Sea, CBL
To be announced, WBEN

9.00 P.M.
Professor Quiz (CBS) WABC
Symphony Orchestra (NBC), WEAF
Jack and Emil, CFRB
Symphony Orchestra, CBL

9.30 P.M.
Symphony Orchestra (NBC), WBEN
Saturday Serenade, WJR
B.B.C. Players, WGR

10.00 P.M.
Hit Parade (CBS) WABC
Concert in Rhythm, WHAM
Symphony Orchestra, WEAF

10.30 P.M.
Fraternity Sing (NBC) WBEN
Organ Program, CFRB
Plantation Party, WGN

10.45 P.M.
Kentucky Play Party, WHAS
Newslog, CFRB

11.00 P.M.
King's Orchestra, WABC
News, CBL
Lou Breese's Orch., WEAF

11.15 P.M.
Madriguera's Orchestra, WOR
Indian Chanteur, CKAC

11.30 P.M.
Art Shaw's Orch. (NBC) WJR
Horace Heidt's Orch. (NBC), WJZ
News, CBL

12 P.M.
Dance Orchestra (NBC) WJZ
Art Kassel's Orchestra (CBS), WABC

Sunday

(Morning, EDT)

8.30 A.M.
Tone Pictures (NBC) WJZ

9.00 A.M.
Turn Back the Clock, WBEN
Coast to Coast, KDKA
Organ Loft, WGR

10.00 A.M.
Bible Highlights (NBC) WBEN
Russian Melodies, CFCF
Radio Pastor, CKCL
Musicale, WJR

10.30 A.M.
Wings Over Jordan (CBS), CFRB
American Youth, WBEN
Evangelist Services, CKCL
Dreams of Long Ago, CBL

10.45 A.M.
Westminster Church, WGR

11.00 A.M.
Alice Remson, songs, CBL
Christian Science, CFRB
United Church, CKCL
Church Service, WBEN
Rhumba Rhythms, WGR

11.15 A.M.
North-western U., WGR
Neighbor Nell, CFCF

(Afternoon EDT)

12 P.M.
Major Bowes, WGR
Organ Melodies, CFCF
Radio League, CBL

12.15 P.M.
Variety of Vienna, CFRB
Isham Jones' Orch., CFCF

12.30 P.M.
Meridian Music, WBEN
Radio City Music Hall, KDKA
Tabernacle Choir, WABC
Soble's Amateur, CFRB

12.45 P.M.
Newscast, CBL

1.00 P.M.
Music Hall, CBL
Church of the Air, WGR
News, CKCL

Reading the Comics, WGN
Garden of Memories, WOR

1.15 P.M.
Martial Music, CKCL
Bourdon's Orchestra, WGY
Siamese Gemstones, CFRB
Music Hall, CBO
Catholic Hour, WHAM

1.30 P.M.
Chamber Music, CBL
News, WOR
Empires of Moon (NBC), CFCF
Europe Calling, CFRB

1.45 P.M.
Poet's Gold (CBS) WGR
Old Time Tunes, WOR

2.00 P.M.
R. C. A. Magic Key (NBC), CBL
Lamplighter, WOR
Home Friend, CFRB
Aunt Fanny (NBC) WBEN

2.15 P.M.
Walberg Strings, CFRB
Sunday Serenade, CKCL
Twenty Fingers, WBEN

2.30 P.M.
Golden Sacred Hour, CKCL
Pan - American Broadcast, CFRB

3.00 P.M.
To be announced (NBC), WJZ
Everybody's Music, CFRB
Sunday Drivers (NBC) WBEN
Jewish Hour, CKCL

3.15 P.M.
Sunday Afternoon, WGN

3.30 P.M.
To be announced, WHAM
Romance Melodies, WBEN

3.45 P.M.
Headlines, WGR

4.00 P.M.
National Vespers, WHAM
Baseball, WGN
Varying Moods, CKCL
Serenaders, WBEN
Castillians, WJR

4.30 P.M.
The World Is Yours (NBC), WBEN
Stone Church, CKCL
Mason City Band, CFRB

5.00 P.M.
There Was a Woman (NBC), WHAM
Texas Rangers (CBS) WABC
Marion Talley, soprano, WBEN
Music Makers (MBS) WOR

5.15 P.M.
Shep Fields' Orch., CKCL

5.30 P.M.
Choral Music (NBC) CBL
Guy Lombardo (CBS) WGR
Drama, WOR
Concert Hour, CFRB
Radio Newsreel (NBC), WBEN
Church of Crusaders, CKCL

5.45 P.M.
Master Builder, CFCF

(Morning, EDT)

6.00 Evening
Joe Penner (CBS) WJR
George Jessel (MBS) WOR
Virginia Morrow, CFRB
Western Singers, WGR
To be announced, CBL
Catholic Hour, WBEN
Paradise, WLW

6.15 P.M.
Musicale, CFRB

6.30 P.M.
Tale of To-day (NBC) WEAF
Drums, drama, CFRB
News Commentary (CBC), CBL
Grenadier Guards, WHAM
Sunday News, WGR
Stan Lomax, WOR
To be announced, WLW
Topics, CFCF

6.45 P.M.
Armchair Romances, CBL
Col. Stoopnagle, WTIC

7.00 P.M.
Jack Benny (NBC) CBL
Joan and Kermit, WGR
Tawaii Calls, WOR
St. Stephen's Church, CFRB

7.30 P.M.
Phil Baker, comedy (CBS), WGR
Baker's Broadcast, WHAM
The World Today (CBC) CBM
Hollywood Whispers, WOR
Interesting Neighbors, WBEN

7.45 P.M.
News, WOR

8.00 P.M.
Los Angeles Varieties (NBC), CBL
Spy at Large (NBC) WHAM
World Dances (CBS), CFRB

8.30 P.M.
Charioteers (MBS) WOR
Summer Session (CBS) CFRB

9.00 P.M.
Sunday Evening Club (CBS), CFRB
Merry - Go - Round (NBC), WBEN
Hollywood Playhouse (NBC) CBL
Music Hour, CBO

9.30 P.M.
Familiar Music (NBC) WBEN
Walt. Winchell (NBC) WHAM
Child's Orchestra, WOR
Sir Ernest MacMillan, CBM

9.45 P.M.
Irene Rich, drama (NBC) WJZ
Unbroken Melodies, WLW

10.00 P.M.
Grand Central Station, WABC
By a Shady Lagoon, CFRB
To be announced (NBC), CBO
Goodwill Hour, WOR
Hour of Charm, WBEN

10.30 P.M.
To be announced, CFRB

10.45 P.M.
Armchair Club, CFRB
News Bulletin, WHAS

11.00 P.M.
Ellington's Orchestra (CBS) WABC
News, CBL
Late News Flashes, CBL
Candid Camera, WBEN

11.15 P.M.
Liedersinger (CBC) CBL
Dance Band (NBC WHAM
Ellington's Orchestra, WGR

11.30 P.M.
Noble's Orchestra, WBBM
Farber's Orchestra, WEAF
Musical Mirror, CBL

12 P.M.
Dance Orch. (CBS) WABC
Dance Orch (NBC) WEAF
Harry Owen's Orch. (NBC), WJZ
Candid Camera, WBEN

Monday

(Morning, EDT)

8.00 A.M.
Hits and Encores, CKCL
News Bulletins, CBL

8.15 A.M.
Breakfast Time Tunes, CFRB
Hill-Billies, CBL

8.30 A.M.
Dance Parade, CBL
Morning Melodies, CFRB

8.45 A.M.
Gospel Singer, CFRB

9.00 A.M.
Dance Orchestra, WOR
Kitty Keene, CFRB
Morning Melodies, CKCL

9.15 A.M.
Person to Person, WBEN
Ma Perkins, CFRB

9.30 A.M.
The Wife Saver, CFRB

9.45 A.M.
Dorothy Batcheller, CFRB
Sally Work, WBEN

10.00 A.M.
Pretty Kitty Kelly (CBS), WGR
Mrs. Wiggs (NBC) CBL

10.15 A.M.
Myrt and Marge (CBS) WGR
John's Other Wife (NBC), WBEN, CBL

10.30 A.M.
Just Plain Bill (NBC) CBL
Reminiscing, CKLW
Attorney-at-Law, KDKA
Hilltop House, WJR

10.45 A.M.
Woman in White (NBC), WBEN
Bourdon's Orchestra, CBL

11.00 A.M.
Ruth Carhart, songs, CFRB
David Harum (NBC) WBEN
South Seas, CKCL

11.15 A.M.
Richard Maxwell, CFRB
Liebert and Lewis, CBL

11.30 A.M.
Big Sister (CBS) CFRB
Pepper Young (NBC) WHAM
To be announced, WBEN
John M. Elson, Talk, CBL

11.45 A.M.
To be announced, WGN
Most of Life (NBC) WHAM
Real Life Stories (CBS) WGR

(Afternoon EDT)

12.00 NOON
Melodies, WGN
The Balladeer, CBL

12.15 P.M.
The O'Neills (NBC) WBEN
Tower Town, WGR
Kelly's Washtub, CBL

12.30 P.M.
Orchestra, CBL
Waltz Time, CFRB
Bill Pitts, WBEN

12.45 P.M.
Farm Commentator, CBL
Musical Cavalcade, CFRB
Our Gal, Sunday (CBS) WJR

1.00 P.M.
The Goldbergs (CBS) WJR
Happy Gang, CBL

1.15 P.M.
Musical Program, CFRB
Garden Talk, WHAM

1.30 P.M.
Julia Blake, WBEN
Words and Music, CKCL

1.45 P.M.
Gospel Singer, WJR
Words and Music (NBC), CBL

2.00 P.M.
Betty and Bob, WBEN
Buckaroos, CFRB
Baseball, CKCL

2.15 P.M.
Dictators, CFRB

2.30 P.M.
Houseboat Hannah, CFRB
Valiant Lady, WBEN

2.45 P.M.
The Goldbergs, CFRB
Hymns of All Churches, WBEN

3.00 P.M.
Mary Marlin (NBC) WBEN
To be announced, WHAM
Baseball, CKCL

3.15 P.M.
Women's News, CFRB

3.30 P.M.
Variety Revue, KDKA
Vic and Sade (NBC) WBEN
Kate Smith Speaks, CFRB

3.45 P.M.
Guiding Light (NBC) WBEN
Nan Wynn, CFRB

4.00 P.M.
How To Be Charming, CFRB
Backatage Wife, WBEN
To be announced, CBO
Queen's County Handicap, WGR

4.15 P.M.
Backatage Wife, CFRB
To be announced, WBEN

4.30 P.M.
Organ Program, WGN
The Hughes Reel, CBL
To be announced (CBS), WJR

Radio Log

CANADIAN CORPORATION

	M.	Kc.
CBL	357	840
CKCL	517	580
CBM		1050
CBO		880

COLUMBIA SYSTEM

WABC	349	860
CFRB	435	690
WJR	400	750
WGR	845	550

MUTUAL SYSTEM

WOR	422	710
WLW	428	700
WGN	416	720

NATIONAL (Blue Network)

WJZ	393	760
WHAM	261	1150

NATIONAL (Red Network)

WEAF	454	660
WBEN	333	900
CBL	357	840

TO-NIGHT ONLY 7.00 & 9.00
TOMMY KELLY
In Mark Twain's Beloved Classic
"ADVENTURES OF TOM SAWYER"

MONDAY & TUESDAY—DAILY 2.30 - 7.00 & 9.00

All These Stars! . . All These Laughs!

And oh-h-h, such merry romance! The new fun-love-and-song triumph from Darryl F. Zanuck, hit-maker of sparklingly different entertainment!

ALICE TONY
FAYE·MARTIN
in
SALLY, IRENE and MARY
JIMMY DURANTE
GREGORY RATOFF
JOAN DAVIS
AND
the leading comedian of screen and radio
FRED ALLEN

Feature at 2.40 - 7.10 & 9.10

EXTRA!
The Official Round By Round Pictures of the
ARMSTRONG - ROSS FIGHT
Taken In Sound at the Ringside
Fight Pictures at 4.10 - 8.40 and 10.40

CAPITOL

TO-NIGHT
Jerry Wooll
AND HIS ORCHESTRA
LAKEFIELD PAVILION
Admission 10c Dancing 4 for 25c

DANCE
IN KEENE TOWN HALL
WEDNESDAY, JUNE 8
MUSIC BY
Jack Grant and His Aces
ROUND AND SQUARE DANCING
with Clarence Campion, floor manager
Admission 35c Each

Just Tonight Tuesday and Wednesday Left

Swing To Eddie Stroud
AND HIS GREAT BAND
Special Attraction
TUESDAY, JUNE 7
An All Colored Floor Show!
SINGERS - DANCERS
ENTERTAINERS
Don't Miss It
Admission 10c
Dancing 4 for 25c

Dancing Every Night Except Monday's
SUMMER GARDENS

PETERBOROUGH
TUESDAY, JUNE 7
At Fair Grounds
COLE BROS. THE FINEST SHOW ON EARTH CIRCUS
with CLYDE BEATTY and KEN MAYNARD
WORLD'S GREATEST WILD ANIMAL TRAINER SCREEN'S FOREMOST WESTERN STAR
AN UNPRECEDENTED ARRAY OF NEW AMERICAN AND EUROPEAN FEATURES IN DEATH-DEFYING EXPLOITS
The GREAT FLORENZO
THE WORLD'S GREATEST SENSATION
UNBELIEVABLE! BREATH-TAKING! SUPER-DARING!
DIRECT FROM EUROPE
THIS YEAR PRESENTING MORE STARS AND FEATURES than all other SHOWS COMBINED
Marvelous AURELIA TROUPE and ZAVATTA FAMILY BARE-BACK RIDING CHAMPIONS
WORLD FAMOUS GRETONA FAMILY
BREATH-TAKING STARS ON THE HIGH-WIRE
THIS IS THE BIG SHOW!
The FLYING HAROLDS AND THE Peerless ILLINGTONS
TROUPES OF SENSATIONAL AERIAL ARTISTS
Direct From Europe MAXIMO THE MERRY Famous Slack Wire Star
10,000 MARVELS—1,100 PEOPLE—600 ARENIC STARS—ARMY OF CLOWNS—MAMMOTH MENAGERIE—4 HERDS OF ELEPHANTS —500 HORSES—27 TENTS—3 RAILROAD TRAINS OF WONDERS
TWO PERFORMANCES DAILY AT 2:00 AND 8:00 pm
DOORS OPEN AT 1:00 PM AND 7:00 PM
POPULAR PRICES
DOWNTOWN SEAT SALE, CIRCUS DAY - AT BOND'S DRUG STORE

Midnight Preview Sunday 12.05
Monday-Tuesday 2.30, 7.00, 9.00

YOUTH IS IN DANGER AGAIN!
The God of War no longer sleeps! ...He's stalking his prey again!... His eye is on another generation of the world's youth!...Will the world again witness scenes such as are in this picture, which once moved humanity to tears and vows of peace?...SEE IT AGAIN—NOW!

ALL QUIET ON THE WESTERN FRONT

Last Times To-Night 7.00 and 9.00
GENE AUTRY IN "MELODY TRAIL"
Chapter 3, Serial "Lone Ranger"

Regent

Propose All Food Handlers Have Health Certificates

TORONTO, June 4 (CP)—Spreading of disease by those who handle food is far from being controlled by health workers or health authorities, Dr. A. E. Ranney of North Bay told the annual convention of medical officers of health of Ontario, here today. He said the problem was not being considered as seriously as it should be by municipalities.

Dr. Ranney suggested legislation compelling employees handling food, including milk and water, to obtain periodical medical health certificates clearing them of being infected or of being "carriers."

"People these days will not do anything which causes them the least inconvenience or expense unless they are compelled to do so by law," he declared.

Dr. Ranney said in the case of a 16-year-old boy in North Bay, the city's first typhoid case in more than eight years, the infection was finally traced to a grandmother who had had an attack 30 years previously.

Dr. Ward Woolner of Ayr said that the public health nurse cannot be charged with indolence; if anything she is over-zealous in teaching of public health measures.

"I do feel that the health of our community has been much improved by the educational work done by our nurses," said Dr. Woolner. "The only criticism I have to offer is their over-enthusiasm and persistence in having defects righted at once.

"People cannot be driven; they must be educated and then led. Too much persistence destroys the leadership of the nurse."

Telegraph Union May Save Million

OTTAWA, June 4—(CP)—Amalgamation of the Canadian Pacific and Canadian National Telegraph systems woud bring a saving of approximately $1,000,000 a year, D. L. Howard, assistant general manager of the C.P.R. commercial telegraph department told the Senate railway committee today.

Officials of both systems were agreed on this point, and had so reported in February, 1933, he said.

Mr. Howard told how the C.P.R. had presented its telegraph amalgamation submission to the Duff commission in 1932, showing that a $970,000 saving would be effected by unification. A meeting with C.N.R. officials prior to that had placed the figure tentatively at $1,500,000. Later, however, another study made jointly by the systems established on the basis of 1932 business that the saving would be about $1,000,000 a year.

This would require capital expenditures of $101,500 a year for 20 years, Mr. Howard said.

Under cooperation $220,000 would be saved annually at a capital cost of $24,600.

So far as labor was concerned, Mr. Howard showed that in the five years from 1933 to 1937 inclusive 237 employees left the telegraph service, and 205 new men were taken on. If the C.P.R. proportion were applied to the C.N.R. 468 new employees would have joined that company.

The total number estimated to be released by the amalgamated system on the basis of the 1932 joint committee's report was 445. This would require five years, so that the labor situation would thus be looked after by normal turnover during the unification period.

DECORATING SAFETY

LONDON—(CP). — Prize of $500 for the best design for redecorating the safety curtain at the Old Vic Theatre has been offered by the Committee of the Sadler's Wells Society.

Collegiate Notes

P.C.V.S. was shocked to hear of the passing of the late Miss Edith Murphy, renowned English teacher in the school for the past 17 years. It is with sincere regret that P. C. V. S. mourns this loss of a kind, lovable and friendly associate.

The students of P.C.S. attended a very impressive funeral service conducted by Rev. Canon W. P. Robertson in St. John's Church, to pay their last respects to the late Miss Murphy. Canon Robertson spoke highly of Miss Murphy, and noted the respect that was shown her by the student body in attending the service.

Observation Platform.

School re-opened Wednesday for the Middle and Upper Schools...It will continue until June 10...At that time the results of the last set of examinations will be made known. After that date there will be no regular classes for those who are exempt from writing the Departmental examinations, starting June 14...The baseball games are called for six o'clock. It is, however, generally about 6.30 before the games begin. For this reason it is requested that all players be on the field at least half an hour before game time so that they will have time to warm up and still play seven innings. ...School was dismissed at 2.30 on Tuesday, owing to the visit of His Excellency Lord Tweedsmuir, Governor-General of Canada...Enough uniforms to equip part of the baseball team were donated to Mr. Jackson this week. There are still some Cadet uniforms not turned in, and Col. W. W. Wheeler, O.C., promised to "get after" any Cadets who have not yet returned their supply of khaki.

Baseball.

The Junior City League schedule was opened last Friday at the Exhibition Grounds, when P.C.I. played St. Peter's. The final score, after a five-inning game, was 16-0 for P.C.I. Nels Foster pitched for the entire game, striking out fourteen men. The fifteenth fouled out to Bob Parnall, the catcher...The second game of the schedule was played this week against the Greyhounds. P.C.I. was again successful and won the seven-inning game 11-0. The pitching was again a highlight of the game. H. Cutting pitched the full game and struck out fourteen men....Both games were no hit shutouts. Congratulations to the pitching staff of Cutting and Foster....Practices were held this week at Riverside.

Two Moonshiners Fined At Lindsay

(Examiner Correspondence.)

LINDSAY, June 4.—Cecil Holder and J. Thompson, two residents of Victoria Road, were fined $100 and costs Friday by Magistrate Gee for having a still in their possession. The charge was laid by Corporal T. J. Woods, following a visit to the Holder home, where a "bush" still was located. A quantity of illicit spirits and mash was also found.

Work has started on the paving of Lindsay and Queen Streets, following the receipt of approval by the Highways Department. The Warren Paving Company has the contract, and a large staff of laborers has been taken on. The estimated cost of the work is $18,000. Work has also started on the resurfacing of the highway from Allsaw to Haliburton, C. Bolander, of Haliburton, having received the contract.

The directors of Lindsay Central Fair are planning extensions and alterations to the main building at Agricultural Park. Mr. George Allen has been appointed full-time supervisor of the grounds.

Bobcaygeon Village Council is preparing a bylaw for the construction of a $60 power plant with a 400 h.p. capacity.

William Dummitt, of Haliburton, was injured this week when he was kicked by a horse while working in one of the village sawmills. He was taken to the Red Cross Hospital.

James Inglis, of Haliburton, miraculously escaped fatal injuries this week while working at a summer camp. He fell off a wagon and the wheels of the vehicle passed over his body. His injuries are not considered serious.

Blast Kills Miner

SUDBURY, June 4—(CP).—Julian Mauris, 43-year-old French-Canadian miner, was killed in an accident at the Frood mine today and his helper, Tauri Nauhu of Sudbury, suffered a broken ankle. Mauris was believed to have drilled into a hole where a stick of dynamite had been missed, or else dynamite prematurely exploded.

The fatality was investigated by Mining Inspector Don Cooper and Dr. P. E. Laflamme, district coroner. Mauris is survived by his wife and three children here.

Clyde Beatty Among His Nubian Lions

Forty-three jungle-bred lions and tigers will take part in Clyde Beatty's sensational display at the Cole Brothers circus which will appear in Peterborough on June 7.

Alberta Oil Men Seek Empire Mart

CALGARY, June 4—(CP).—Empire markets for oil from Alberta's Turner Valley Field, 45 miles southwest of Calgary, will be sought by Petroleum Producers' Association, it is announced by E. W. Kolb, association secretary.

He said last night a two-man delegation, yet to be selected, would leave shortly for London to negotiate with the British Government through Hon. Vincent Massey, Canadian Trade Commissioner, for wider markets for Turner Valley Oil.

It will propose that oil for Empire use and for the British navy be obtained from Turney Valley, Canada's major oil field.

Hon. Vincent Massey, it was learned here, has been conferring with British government officials on markets for Canadian oil.

"We plan to give details of Turner Valley and to place a first-class picture of the Canadian Oil situation before British officials," said Mr. Kolb.

Alarm over lack of markets which has necessitated a new proration schedule reducing production of the Turney Valley wells to 30 per cent. of potential capacity brought action from various Calgary interests.

Independent operators and the Calgary Board of Trade telegraphed Prime Minister Mackenzie King urging aid for the oil industry.

The executive of the Calgary Stock Exchange last night considered calling a special meeting tomorrow.

Health Certificates

TORONTO, June 4—(CP). — The Ontario Department of Health is investigating marriage laws which require health certificates from bride and groom, Minister of Health Kirby said today. "In a few weeks we hope to make a definite statement," Mr. Kirby said. "We have written several states in the United States to get the benefit of their experience."

A Newsprint Deal

LONDON, June 4 (CP).—Control of Newfoundland's greatest newsprint development has shifted from the United States to England. The big industry operated by International Power and Paper Company of Newfoundland was in the hands of Bowater's Paper Mills, Limited, of London to-day through outright purchase of common stock.

Negotiations, concluded yesterday, will involve transfer of $5,559,000 for the entire 700,000-share capital of the Newfoundland concern's common stock.

Jobless Use Strategy Fool Police In Raising Funds

Vancouver, June 4

SINGLE unemployed who have been warned by police that soliciting funds on city streets will lead to their arrest found a new method of raising money today.

Instead of shaking tin cans for donations, they appeared on downtown street corners selling tickets for a softball game to be played June 14.

Police who last week arrested 112 unemployed on obstruction charges, when they appeared with their tin cans, said today they believed the new fund-raising campaign was "perfectly legal."

HASTINGS

Mr. Michael English of Peterborough, is holidaying with his grandmother, Mrs. McMillen.

The wedding took place recently in Toronto of Helen Jean, daughter of Mr. and Mrs. A. Greenley, formerly of Hastings to Carl Davis of Toronto.

The home of Mr. and Mrs. Roy Beebee of Percy township was the scene of a happy social gathering on Monday evening, when over sixty friends and neighbors from the surrounding neighborhood, Hastings and Campbellford gathered for a shower in honor of their daughter Audrey, a bride of a week, whose marriage to Mr. Carl Barton took place in Campbellford.

The shower of a miscellaneous character included a large number of useful and beautiful gifts which were unwrapped following the lunch hour by the bride and groom. When the gifts were displayed everyone sang "For they are Jolly Good Fellows" after which the bride and groom thanked everyone for the gifts and the pleasure afforded them.

The bride's grandmother, Mrs. Beebee of Detroit, who is visiting at the home and who is 76 years of age, in response to a request from her granddaughter sang a very pleasing solo.

Mr. and Mrs. George Dainard and Mr. and Mrs. Samuel Dainard of Milford were Sunday guests of Mr. and Mrs. John Dainard.

Mrs. J. Smith of Wellington is a guest of Mr. and Mrs. Joseph Pickens.

Mr. and Mrs. James Beamish were Sunday guests of Mr. and Mrs. Harold Morrow of Dartford.

Mr. and Mrs. McPherson and Mr. and Mrs. Melville of Campbellford attended the shower for Mr. and Mrs. Carl Barton on Monday evening.

Dr. and Mrs. Franks of Buffalo are spending this week at "Rio Grand," the summer cottage of Mr. and Mrs. Bert Preston.

Mrs. Dickenson of Toronto is visiting this week with her sister, Miss Della Plant.

Mr. Bill Boyd, son of Dr. Boyd of Simcoe spent the week-end with Mr. and Mrs. Bert Preston.

Miss Edna Graham has been visiting friends at Port Dover.

The Most Rev. Derwyn Owen and Mrs. Owen and son of Toronto were guests with Rev. Wm. and Mrs. Stocks of St. George's rectory during their stay in Hastings for the confirmation services held in St. George's Church.

Splendid Reports Trent River Aid

(Examiner Correspondence.)

TRENT RIVER, June 4. — Mrs. Gordon Shearer opened her lovely home for the June meeting of the Ladies' Aid Wednesday afternoon when there was an attendance of 32. Mrs. Thos. J. Brown had charge of the meeting. A quartette by Mrs. Gordon Shearer, Miss Florence Shearer, Miss Fleda Thompson and Miss B. G. French was much enjoyed. Scripture reading by Mrs. Gordon Shearer. The secretary, Mrs. H. B. Wood read the roll call. Mrs. Thos. K. Thompson reported bank receipts $23.38.

The community showed a healthy condition as the deaconess, Mrs. W. C. Inkster had no report of illness. A number of members have quilts to be quilted at a later date in the church dining hall. The president, Mrs. Thos. J. Brown, who was a delegate to the presbytery held recently brought a special message from the meeting regarding organizing a missionary society. No action was taken.

Discussion was taken up with matters concerning the re-decorating of the church interior. A letter had been received from a Mr. Turner of St. James' church, Peterborough as to a play to be presented in aid of any of the groups. No action was taken.

The annual strawberry social was decided upon to be held the last of June or July 1st, the exact date to be arranged later. The committee to purchase the berries were appointed: Mrs. Jas. Longmuir, Mrs. Wm. Preston and Mrs. Thos. K. Thompson. Program committee, Mrs. Gordon Shearer, Mrs. H. B. Wood and Miss B. G. French.

Forests Ablaze On 5 Fronts

TORONTO, June 4—(CP).—Fires ravaged timberlands today in forest areas of Quebec and Northern New Brunswick, and incendiarism was suspected in three of the outbreaks in the Maritime Province.

As Royal Canadian Mounted Police probed the suspicious New Brunswick blazes, many French-Canadian residents in Quebec's Chicoutimi district were preparing to evacuate homes in the face of steadily-approaching flames that raged out of control.

Already, several dwellings had been wiped out in a two-day conflagration in Chicoutimi County. Livestock had been trapped and destroyed, too, though no humans were known to be in danger.

Six hundred men were fighting the fires in the district, and reinforcements were being rushed in. Efforts were concentrated around the village of St. Gabriel de Ferland, where the flames veered away yesterday after approaching to within 200 feet of the church as parishioners and their cure prayed in the village street.

Hundreds Fighting Flames.

New Brunswick's major outbreaks were centred in Restigouche, Madawaska and Gloucester County, stretching across the top of the province. Several hundred men were at work, and more were on the way with additional equipment.

Officials of the New Brunswick forest service said they believed two fires in Restigouche, one a major outbreak near Kedgwick village, had been touched off deliberately. The third suspected blaze was near Cyr settlement in Madawaska.

A hundred men were struggling with the big Restigouche fire, on Crown land, and forestry officers expected it would be under control today.

Early today, fire-fighters reported they believed they had gained control of a fire five miles from Moncton that had destroyed more than 5,000 young maple trees valued at about $1,000.

Bowmanville Editor Wins Pearce Trophy

TORONTO, June 4—(CP). — The Pearce Trophy, for the best editorial page in a Quebec or Ontario weekly newspaper, was awarded yesterday to George W. James of the Bowmanville, Ont.) Statesman at the annual convention of the Quebec-Ontario division of the Canadian Weekly Newspaper Association. Mr. James is the Association's retiring president.

Ranking next in the contest were the Collingwood (Ont.) Enterprise-Bulletin and the Northern News of Kirkland Lake, Ont. The trophy was presented by Glenn Pearce who with his brother, Bruce, established the award in memory of their father, George Pearce.

The Stars Say . . .

By GENEVIEVE KEMBLE

For Sunday, June 5.

Sunday's horoscope is a very important one with presage of sudden and far-reaching developments, probably most vitally affecting the social, domestic or romantic affiliations. Drastic change may be looked for, with travel, removal, new interests and contacts. This might all be incidental to a bereavement. It is not a fortuitous condition for dealing with superiors or asking favors.

If This Is Your Birthday.

Those whose birthday it is may anticipate a year of most surprising and sudden developments, possibly affecting the whole course of life and its fortunes. There may be decisive change, removal, travel and adventure, particularly affecting the romantic, social, or domestic life. A death or bereavement may bring this upheaval about. It is not a favorable time to seek the friendly aid or preferment from superiors and those in authority.

A child born on this day may have much talent in original lines, with an adventurous spirit and independence in thought and action. It may have a rather influential life and much romantic adventure.

For Monday, June 6.

Monday's astrological forecast is for a particularly lively and interesting day, with much stirring in the handling of papers, writings, publication and promotion. With wise judgment these should thrive, but there is a menace of rash and impetuous conduct which might offset benefits. Shun disputes, contention, litigation and all reckless activities. Although there are signs of romance, yet there may be a disagreeable contact with a woman, perhaps elderly.

If This Is Your Birahday.

Those whose birthday it is are on the eve of a very interesting year in which papers, documents, writings or publicity may be important and should bring success. But a predisposition to disputes, quarrels, sharp speech, and much impetuosity hold menace, particularly of unfavorable litigation. Feminine influence is shown, both romantically and also detrimentally.

A child born on this day may be extremely versatile, clever, original, constructive, and adventurous, and should make a splendid success of its affairs if it would learn to shun reckless, hasty and vindictive speech.

Gardiner a Dancer

ESTERHAZY, Sask., June 4—(CP)—The Dominion Agriculture Minister, Hon. J. G. Gardiner, drew cheers with his dancing at an election campaign meeting last night in this East - Central Saskatchewan town. By request Mr. Gardiner danced a sailor's hornpipe to the bagpipes of Piper MacLean.

New Parachute Ideas Tried On Huge Rocket

ROSWELL, N.M., June 4 — (AP). —A new art in parachuting has been developed in the desert near here to bring safely back to earth the great sounding rocket of Professor Robert H. Goddard of Clark University.

This is the world's first practical rocket motor aircraft. Her builder to-day revealed some of the details of his unique work which has been quietly under way here for several years.

The early rocket ships usually destroyed themselves by falling to the earth after they had ascended a mile or more. This new "ship" comes down gently with a parachute. But before this could be accomplished the rules about parachute strength had to be revised.

The Goddard rocket is 18 feet long, about a foot in diameter, made of aluminum painted black, and capped with a shining conical head. It weighs only 84 pounds after its flaming oxygen-gasoline tail which drives it up is exhausted. At this point the cap opens and two parachutes come out. A small one carries meteorological instruments sent up with the rocket.

10 Foot Parachute.

The large parachute with a spread of 10 feet is for the rocket's's descent. A pressure valve releases the parachutes at the proper moment. But the speeds which this pioneer rocket ship has developed run up to 700 miles an hour. They make it difficult to operate a light parachute as the rocket slows down.

At first shroud lines holding the edges of the parachute were silk cords, each able to support 100 pounds. There were 10 of these giving 1,000 pounds puling strength to hold the weight of 84 pounds. The lines had to be strengthened until each would hold 400 pounds, or a total strain of two tons.

Thus equipped, the rocket thereupon broke a one-inch steel cable which was attached to the lines. After this had been remedied, it broke a ring of iron one-half inch thick holding the cable to the rocket. This iron ring was a standard part used for tractors to pull heavy loads.

Gazette 160 Years Old

MONTREAL, June 4 — (CP). — The Gazette, Montreal's first newspaper and one of the oldest on the continent, celebrated its 160th birthday to-day. A special edition reviewed its long history from the time of its founding June 3, 1778, by Fiery Mesphlet. With a tiny wooden press, Mesphlet started the paper off as a weekly called "Gazette Du Commerce Et Litteraire Pour La Ville Et District De Montreal." It became a semi-weekly in 1829 and a full-fledged daily in 1883.

MUGGS AND SKEETER —By Wally Bishop

Reduced RAIL FARES ·KING'S BIRTHDAY

THURSDAY JUNE 9th

FARE and ONE QUARTER for ROUND TRIP

Between all points in Canada

GO: Any time Wednesday, June 8, until 2.00 p.m., Standard Time, Thursday, June 9, 1938.

RETURN: Leave destination up to midnight, Standard Time, Friday, June 10, 1938.

Fares and full information from Ticket Agents.

CANADIAN PACIFIC CANADIAN NATIONAL

VISIT NEW YORK—INEXPENSIVELY!

Bristol Moderate Rates Save You Dollars To Spend For Entertainment

Pink Elephant Dining Room

FINE ROOM with Private Bath
$2.50 to $4 . . Single
$3.50 to $7 . . Double
400 Comfortable Rooms

One of the Best Locations in New York
Adjacent to the Magnificent World-Famous Radio City

HOTEL BRISTOL
129 West 48th Street NEW YORK
T. Elliott Tabeon, Pres. • Joseph E. Bath, Mgr.

INSUL-ATED SIDINGS

Brick, Shingle, Stucco or Stone Block Effects

BP BUILDING PRODUCTS LIMITED

5/8" THICK

FOR MODERNIZING OR NEW CONSTRUCTION

Illustrated is B.P. Insul-Ated Shingle Siding, designed to give the effect of coarse grained shingles. For modernizing or new construction B.P. Insul-Ated Sidings are a real investment. Available in a variety of effects and colours, and easily applied, they not only **improve** the outside of the building, but they **insulate** the inside. Back of their attractive weather-resisting surface is Insul-Board, the **moisture proof** insulation. Fire-resisting — permanent in colour — fuel saving, B.P. Insul-Ated Sidings repay their cost by the savings effected. Ask any hardware, lumber or building supply dealer for complete information.

N. I. P. Home modernization can still be financed under the Home Improvement Plan. See your local bank.

B.P. SMALL HOMES PLAN

Complete architect-designed plans for homes costing from $3,000 to $4,000 are available from B.P. Dealers — payment for which can be arranged under the Dominion Housing Act.

NO UPKEEP COST — NO REPAINTING

Asphalt Shingles — Roofings — Insulating Boards, etc.

BUILDING PRODUCTS LIMITED

MONTREAL TORONTO HAMILTON WINNIPEG SAINT JOHN HALIFAX

BUILDING PRODUCTS FOR SALE BY

Peterborough Lumber Co.
163 HUNTER ST, W. TEL. 3160

H. R. Scott Ltd.
GEORGE AND RINK STS. TEL. 1234

FRED ROWAN, 549 King St., Tel. 851

The Peterborough Examiner

PETERBOROUGH, ONTARIO, CANADA, SATURDAY, JUNE 4, 1938

9

Unidentified Man Killed

ORILLIA.—An unidentified man was struck and killed today by a motorcar driven by Mervyn Cox of Washago on the highway eight miles north of Orillia. Cox told police that it was dark and driving conditions were poor at the time, and he failed to see the man in time to avoid the fatality.

Not a Dressmaker

LOS ANGELES.—"It's not my fault," Willy Pogany told the jury, if he looked at actress Constance Bennett and painted her as he saw her. "An artist is not a dressmaker," he said. "The creative work of art is not on the same level as a dress which is made to fit a person."

Funeral Service Of Canon Hedley Be Held Monday

Funeral service for Canon C. W. Hedley, whose body was found Thursday evening near Kawartha Park will be held at the Church of Transfiguration, Toronto, on Monday afternoon with interment at Oakville. Members of the 58th Battaloin will attend the rites.

Retired Two Years Ago.

Canon Hedley retired from the active ministry in Toronto two years ago. He is survived by one son, Paul, of the Guysboro Mines at Goldenville, N.S., and three daughters, Mrs. John Towsend, of Oakville, Mrs. George Cassidy of Cobalt and Mrs. Douglas MacKay of Toronto.

He was an overseas chaplain with the Canadians during the Great War and ever since had been deeply interested in the wounded war veterans at Christie St. Hospital, Toronto.

Ordained in Toronto.

In 1892 he graduated from Trinity College and was ordained in the Diocese of Toronto. He covered a wide and varied sphere in the Anglican communion.

After ordination he spent two years in Peterboro as missionary of Otonabee and assistant to Dr. Herbert Symonds, then rector of St. Luke's Church. He left for British Columbia in 1900 to succeed 'Father Pat' as rector of Rossland. Simultaneously he assisted in organizing the new missionary diocese.

He was rector at Port Arthur ten years, leaving to go overseas as chaplain of the Lake Superior Regiment. After the war he served four years as curate of Grace Church, Brantford. In 1921 he pitched a tent in the Glebe Manor district, Toronto, where now stands the Church of the Transfiguration.

McDERMID & JURY
DRUG STORE
WILL BE OPEN
SUNDAY

THAT ARE SLUGGISH AND HARD TO START!

Specialized Tune-ups
At Reasonable Prices

Foley & Wilson

McDonnel and Reid, Phone 2027

MAIN STREET TOPICS

By an Examiner Reporter.

FLORAL NOTE.

The hedge of spirea on the grounds of King Edward school looks like a long barricade of bloom. It is the greatest floral show in the city's spirea week. Some of Peterborough's streets and lawns seem to be inundated with cascades of white flower.

COLLECTIONS UNAUTHORIZED.

The attention of the Peterborough Workers and Unemployed Association has been drawn to the fact that persons are soliciting donations under the name of the Association. President Charles Lambert told the Examiner to-day that no authority has been given to anyone to seek donations for the association.

HORSE MEN ARE PLEASED.

Winding up the business of their recent field day, members of the district Clydesdale Breeders' Association last night expressed themselves as thoroughly satisfied with the features of the event, and especially the large attendance of farmers of the two counties of Durham and Peterboro. They regarded it as the best field day they have ever held.

GOOD WALKING

Bill and Basil Robbins staged their walking competition from Peterborough to Lakefield Friday night, starting from the post office here at 6 o'clock. A retinue of motor cars accompanied the walkers and were rewarded for their trip by seeing Bill Robbins cover the distance in one hour and forty minutes, according to the timers. Basil failed to go the route.

PRIZES DISPLAYED.

The splendid prize that are to be drawn for on the first night of the Rotary carnival next week are on display in the window of the store on George street, formerly occupied by the Sunrise Bakery and are attracting considerable attention. Tickets as well giving a chance to win these prizes as well as the automobile to be given for on Friday may be had from any Rotarian and are on sale on the street.

OVERSEAS MAIL.

Mail for Great Britain and countries via Great Britain letter addressed via New York to connect with the steamer Ile De France sailing from New York June 7th, closes at the local post Office June 5th at 7 p.m. Mail for Great Britain and countries via Great Britain, letters addressed via New York to connect with the steamer Queen Mary sailing from New York June 8th closes at the local Post Office June 6th, midnight. Mail for Great Britain and countries via Great Britain, full mail, to connect with the steamer Empress of Britain, sailing from Quebec June 11th closes at the local Post Office June 10th, 7 p.m.

The Nicholls Hospital Alumnae Association
Will Present

"Billie" Eckstein

Sensational Pianist of Stage and Radio
(Victor Recording Artist)
and
MISS MURIEL DUNCAN, MONOLOGIST
(The Canadian Ruth Draper)
COLLEGIATE AUDITORIUM

Tuesday, June 7th, 8.30 P.M.

Mr. Eckstein's visit to Peterborough should be of special interest to students of the piano as the Eckstein piano technique is seldom heard.

Your financial co-operation to make this endeavour and entertainment a success will be very much appreciated by the members of the Alumnae.

Plan opens "Bond's Drug Store" Monday, June 6th, 9.30 to 5.30
Tickets 50c, 75c and $1.00

Premier Hepburn Lauds Examiner's Vacation Number

ONTARIO
OFFICE OF
THE PRIME MINISTER & PRESIDENT OF THE COUNCIL

Toronto
June 2nd,
1938

Dear Mr. Garner:

A copy of the Annual Vacation Edition of the Peterborough Examiner has just reached my desk. I wish to congratulate you and your staff on this splendid edition, which I feel will go a long way as an educational and tourist advertising medium for Ontario.

The publication of such an edition certainly involved tremendous time and work, but you have printed a vacation number which is a credit to your efforts. It is one that marks the Peterborough Examiner as a live-wire daily newspaper serving well the interests of a large section of Ontario.

Again congratulating you and wishing you every success in the future, I remain

Yours very sincerely,

Hepburn

Mr. H. L. Garner,
Manager,
Peterborough Examiner Limited,
Peterborough, Ontario

Grants Are Made To Improve Roads Into Mines

Substantial grants from the Ontario Department of Highways for improvement of the roads into the mines of the Canadian Nepheline Company and of the Canadian Flint and Spar Company, were announced to-day by Alex L. Elliott, M.L.A., to-day.

The road to the Canadian Nepheline Company's property leads from Lakefield around the east end of Stoney Lake, and the other is in the Oak Lake section of Belmont township to the Canadian Flint and Spar Company's mine. It is understood that the work will be begun in a short time.

Hosiery Workers Quit

HAMILTON, une 4—(CP). — Refused an increase of wages and recognition of a shop committee, 115 members of the Canadian Full Fashioned Hosiery Workers' Association, employed at the National Hosiery Mills, Dundurn Street South, were on strike today. The union intends to continue the strike until a settlement is reached with the company.

OBITUARY

NORMAN ANDERSON FOWLER

There passed away in Toronto today after a lengthy illness Norman Anderson Fowler, son of Mrs. Ellen and the late J. W. Fowler of Peterborough. Born in Peterborough nearly 51 years ago he was widely known in this city.

He is survived by his wife, formerly Elizabeth McKinlay, his mother, five sons, Milton of Peterborough, Donald of Mount Julian, Gordon, Orval and Norman of Toronto, one daughter Thurma of Toronto, two brothers, James E. and Albert A. Fowler of Peterborough and two sisters, Mrs. Malcolm McIntyre and Mrs. Jack Grimison of Peterborough.

The funeral will be hold on Monday at 2 p.m. D.S.T. from his Toronto home, 312 Silverthorne avenue.

Nurses To Present "Billie" Eckstein

The Nicholls Hospital Alumnae Association will present Canada's sensational pianist, "Billie" Eckstein, Tuesday evening, June 7th. Revealing a style all his own, combined with remarkable skill as an arranger, and carrying out his musical groups with a technique that will leave no doubt as to his complete mastery over the keys, his fingering a revelation in digital manipulation. His programme promises to be most interesting, as it will please the lovers of the classics, as well as those who like the popular type of music. All the numbers have been specially arranged by Mr. Eckstein, in order to display his suberb handling of the base and the lightning speed of his fingers.

The remarkable versatility of Miss Muriel Duncan, Monologist, generally known as the "Canadian Ruth Draper," has been enjoyed by audiences throughout the Dominion this past season, wit her gifted performances of a wide range of characterizations, has exceptional dramatic ability and the faculty of making her characters spring into life.

Footbridges are being erected over highways in England.

Vacation Number Highly Praised

"The Examiners third annual Mail-It-Away edition should be of the greatest value in attracting tourists into this part of Ontario," Gordon K. Fraser, of Burleigh Falls, honorary president of the Kawartha Lakes and Haliburton Tourist Association, said Friday.

"I was greatly impressed with the splendid pictures this year which clearly show the charm of the district, and with the many interesting specia larticles," said Mr. Fraser, a pioneer in the field of tourist promotion for he was president of the Trent Waterway Assocation in 1920 and has been actively engaged in boosting this district ever since.

"I am certainly delighted with the fine contribution The Examiner has made, through these Mail-It-Away editions and in other ways, to telling the world of the manifold attractions this part of Ontario has to offer as a summer playground," Mr. Fraser added.

"It seems to me that those who most directly profit from the tourist trade by the sale of goods or services should be most willing to aid and co-operate with The Examiner in what it is doing to bring them business."

FIND ABBOT'S BONES

ARBROATH, Scotland—(CP). — A stone coffin containing laurel leaves and a skeleton believed to be that of a 13th-century abbot was discovered in the ruined chapter house of the monastery at Arbroath Abbey.

W. R. TURNER
PHONE 591
195 SIMCOE ST.
Heating Plumbing
Tinsmithing
CONTRACTING, JOBBING, REPAIRING
Sole Agents for
"HECLA" FURNACES
"IRON FIREMAN" STOKERS
"TIMKEN" OIL BURNERS

Trent Trip Is Completed By Governor

ORILLIA, June 4.—Coming in luxurious ease on the steamer Bessie Butler, wending its way from the Balsam Lakes, through Buckhorn, Pigeon and Sturgeon Lakes, accomplishing the lift-locks at Kirkfield, and eventually steaming across Lake Simcoe through the narrows into Lake Couchiching and landing at the dock in Orillia's beautiful park late Friday afternoon, Lord Tweedsmuir, Governor-General of Canada, completed four days' boat trip through the Trent Valley Canal System. Last night he rested in the Viceregal tarin here in preparation for a strenuous program Saturday.

The Governor-Generals arrival here brought to mind memories of the famous explorer, Samuel de Champlain, who, with his band of French, made exactly the same trip. Lord Tweedsmuir sat in ease on the comfortable decks of the flagship of the Trent Waterways, his mission peace. Champlain struggled laboriously over long portages and paddled from dawn to dark, he and his dusky allies bent on war. Today in the park where the Viceregal vistior arrived, stands a beautiful and famous monument erected to that first Canadian explorer, the first white man ever to see this wild and new country.

His Excellency's ship was first sighted by the large throng awaiting his arrival in Couchiching Park, just as the bridges were swinging at the narrows, three miles away, to admit it to Lake Couchiching. The lake was filled with sailboats, out to give the King's representative a royal welcome. An 18-foot sloop, loaded with photographers and reporters, and aided by a stiff breeze, was the first to greet the royal steamship, salute her and accompany her the three miles to the park dock.

The Governor-General and his party were greeted at the dock by Mayor Pack and several other town dignitaries, including W. T. Douglas and Gordon C. Temple of the Orillia Board of Trade. Accompanying Lord Tweedsmuir were A. S. Redfern, his secretary, and Lieut. R. Scott, R.N., his aide-de-camp. Before being conducted to his train the Governor-General gave small token of remembrance to Captain John Young and the crew of the Bessie Butler, with whom he had travelled for more than 150 miles on Central Ontario's seaway.

Band Concert On On Sunday Night

By permission of Lt.-Col. J. A. Dewart, M.C., and officers, the band of the Prince of Wales Rangers will give the first in a series of Sunday evening concerts in Victoria Park, at 8.30. The band will be directed by Lieut. W. H. Peryer, director of music. The following program will be given:

March, "Hanoverian"—Schultz.
Overture to Masaniello—Auber.
Musical Revue, "Tails Up" — Braham.
Descriptive Waltz, "Sunset on the St. Lawrence."
Popular Numbers, "When My Dream Boat Comes Home," 'Ti-Pi-Tin."
Fantasia on Russian Melodies. Arr. Harris.
(Including "The Red Sarafan," "The Cossacks' Song," "Wanderers' Night Song," "Casting Sorrow," etc.
Final Number, "Auf Wiedersehn" (Romberg).
God Save the King.

Canadian Legion Notes

A chields amang ye takin' notes, and, faith, he'll print them.—Burns.

The horse shot pitching course is now in operation and those who care for the sport may come along any afternoon or evening and play a game. The members are again reminded of the gardens, lawns and fishing contests and of the necessity of registering their names.

The Imperial veterans held a meeting at the hall on Wednesday evening to organize a branch of the Imperial Veterans' Association. We wish them luck.

Members are hereby notified that we are having a social evening on Monday next to celebrate the reopening of our newly decorated card room and the entertainment committee would like the pleasure of their company on that occasion. Refreshments will be provided and the time will be 8 p.m. If the card room is not soon re-opened we realize that the cribbage addicts will probably have an attack of apoplexy.

We are rather proud of the bright appearance of the front of our hall, our cenotaph has been brightened up, the flag pole has been painted and a new and freshly paitned railing around the front lawns.

The visit of His Excellency Lord Tweedsmuir was the great event of the week. There was about fifty men on parade with a contingent from the Ladies' Auxiliary. There was also a parade of ex-service men at the C.G.E., where 141 men were on parade.

U.S. GRAIN FOR NETHERLANDS

The Netherlands are importing more corn and wheat from the United States than from any other country.

Seven Prizes To Be Drawn Thursday Night

Every ticket that is bought in connection with the Rotary Carnival on Thursday and Friday nights of next week not only means that the purchaser has a chance to win a fine motor car or one of the other splendid prizes offered, but it also means that much more money with which to assist some crippled child back to health.

It is because the public thoroughly appreciates that fact that the sale of tickets is reported as very brisk with sure prospects of increasing to a mad tempo before Thursday next.

The carnival this year will be held for the first time in beautiful Riverside Park on the terrace just east of the tourist camp and it is thought this will prove an ideal spot for the affair. There is room for thousands of visitors on the green sward of the park and the setting should make this year's carnival the most colorful in Rotary history.

Final preparatsions will be made on Monday for the event for the weekly luncheon program is being given entirely to d iscussing and planning for the carnival.

The public should understand that while the Chevrolet coach will be sold for a dollar on Friday night to the purchaser holding the lucky ticket, there are seven other splendid prizes that will be drawn for on Thursday night. These prizes consist of a bicycle, radio, movie camera, percolator set, a Mix Master, table lamp and electric razor.

FIND MASTODON BONES

Parts of mastodon and rhinocerous skeletons dating from the Tertiary period have been found near Voroshilovsk, Russia.

DR. H. A. MITCHELL
ANNOUNCES CHANGE OF OFFICE
FROM
HUNTER AND STEWART STS.
TO
295 CHARLOTTE, AT RUBIDGE

THE FULL GOSPEL
Pentecostal Church

Now engaged in Revival Services Nightly at 8 o'clock except Monday, in THE BIG NEW WHITE TABERNACLE, cor. George and Sherbrooke Streets. Sunday P.M. service 7 o'clock.

PASTOR HARRY STEIL OF WASHINGTON, D.C., as EVANGELIST
SUNDAY 11 A.M., COMMUNION (In Church, Water St.)

BEGINNING TUESDAY, JUNE 7TH, PASTOR STEIL WILL GO THROUGH THE BOOK OF DANIEL IN NINE CONSECUTIVE TALKS, DEALNG WITH IT FROM THE PROPHETICAL VIEWPOINT.

THIS WILL BE OF GREATER INTEREST AND MUCH MORE PROFITABLE TO PETERBORO THAN ALL THE CIR-CUSSES ON WHEELS.

GOD SAYS: "IT IS HIGH TIME TO AWAKE OUT OF SLEEP."
Geo. A. Chambers, Pastor.

Cameras - Kodaks - Cine Kodaks

The new Camera Shop has some interesting values in slightly used cameras and Cine Kodaks to offer. Most of these machines have been taken in exchange for more expensive cameras. Look over the list. New ones coming in every day.

1 BULLET KODAK—(used only 2 days) at $2.75
1 ROLLACORD—6 x 6 C.M. 4.5 lens Compur Shutter 1/300 sec... $50.00
1 RECOMMAR—9 x 12 C.M. with film pack adapter and 3 cut film holders $45.00
1 16 M.M. CINE KODAK—Model B 1.9 lens complete with case and yellow light filter at $75.00
1 16 M.M. PROJECTOR—At $15.00
1 16 M.M. PROJECTOR—At $25.00
1 AUTOFOCUS ENLARGER—(original price $48.00) for $25.00

"Get the habit". Bring your films here for developing and finishing. Our enlargements bring out the detail. Free camera inspection. A courteous intelligent service.

"It's Our Business and We Know How"

THE ROY STUDIO CAMERA SHOP
140 HUNTER ST., OPEN EVENINGS 7 to 10

Bethany Tabernacle
(Christian and Missionary Alliance)
GEORGE STREET
REV. W. McARTHUR, PASTOR

10 a.m.–Sunday School
11 a.m.–Morning service
7 p.m.–Evangelistic service
You are cordially welcomed to these services

ROTARY CARNIVAL

Next Thursday and Friday Evenings

June 9-10

AT RIVERSIDE PARK

MERRY-GO-ROUND - GAMES OF SKILL
FORTUNE TELLING - FERRIS WHEEL -
DRAWS EACH NIGHT - LOADS OF FUN

First Night Prizes
BICYCLE
(Choice of Boy's, Girl's or Adult's)
RADIO - PERCOLATOR - TABLE LAMP - MOVIE CAMERA - MIX-MASTER - ELECTRIC RAZOR.

Second Night Prize
New 1938
Chevrolet
Coach

Help Rotary To Aid Crippled Children

FICTION AND FEATURES

FIESTA

by OREN ARNOLD

RELEASED BY CENTRAL PRESS ASSOCIATION

READ THIS FIRST:

Having saved the life of Ellen Dale, screen star, with a lucky parachute jump after his plane had run out of fuel in a terrific storm, Bill Baron and his lone passenger finally arrive at a ranch house across the Mexican border, unharmed but fatigued. Here they are warmly received by Don Julio Montoya, wealthy Mexican, and extended every courtesy. Ellen becomes intrigued with the life at the Montoya ranch and her interest in Bill grows. She feels almost resentful when Panola Montoya, attractive daughter of their host, asks Bill to ride with her. Ellen befriends two Yaqui Indians, taken captive by Felix Montoya, the host's son, for stealing cows. Alarm is felt at the ranch when Bill and Panola fail to return.

CHAPTER 5

Don Julio Montoya was the kind of Mexican gentleman who clings to traditions of dignity and conduct as laid down by his fathers. To such as he, hostility is comparable to his religion in importance. If you admire any possession of such a Mexican family—say, for instance, a horse, or a fine painting, or a gold braided sombrero—you may be suddenly embarassed by having the object presented to you as a gift. If you so much as hint that you would like to go somewhere or sample some rare dish, the Mexican family will move heaven and earth and bank account to satisfy your desire.

Nevertheless, Don Julio was also a father, blessed with an only daughter of considerable charm. And civilized fathers are inherently the same everywhere. Toward evening of the day that Panola Montoya and Bill Baron were missing, Don Julio's soul began to suffer tortures.

A normal practical man, usually, he now was conjuring up mental images that maddened him by sundown.

By midnight he was killing his favorite horse, riding and sending messengers to neighboring ranches. His part of Sonora, as with most of the American southwest, is distinguished by one outstanding characteristic—distances. It is a long way to anywhere. Neighbors are not across a driveway or hedge, but are five, 10, 20 miles away, and many of them cannot even be reached by automobile, so rough are the mountain-desert trails.

"They may have gone visiting to the Salazars," Don Julio told his cowboys, dispatching one to find out. 'Or to the Sanchez home, or to el rancho Villaverde where Senorita Esperanza Villaverde is Panola's friend. But I wish to know, pronto. Ride, and ask them to return."

Physical action will keep a distraught man calm for a long time, but by midnight Don Julio had run out of something to do. He came back home at 1 a.m., his horse exhausted and his own fine shoulders sagging a little.

His eyes silently questioned his wife when he came onto the porch and entered their liing room.

"Is there—?" Ellen Dale had left her chair to aproach him.

"No," he answered. "No wan knows, anytheeng."

As if he had just discovered her then, Don Julio began to stare at Ellen. His eyes seemed slowly to narrow, his nostrils distended, the kindliness in his old face momentarily was replaced by rage. But Ellen, noting it, turned away, knowing that she herself was very tired and worried and that Don Julio must be more so.

Senora Montoya was crying audibly again, sitting in her chair by the fireplace. A servant came to her with a steaming, fragrant mug of coffee, and Don Julio spoke soothingly to her, but she would not be comforted.

To Ellen, the situation was all the more maddening because she could not understand their Spanish language, and could reason out no solution to the disappearance of Panola and Bill.

Bill Baron, she herself had discovered was an exceptionally capable young man, strong of body and quick-wited in emergency. Certainly he was no dude, no tenderfoot in the saddle, no stranger to this wild if beautiful country. And surely, too, both he and Panola could hardly have been hurt in an accident. A falling horse or a bucking one might break a riders leg, but when two people ride together—

At sunset Ellen had been simply provoked, angry, feeling that Panola had merely done a good job of charming Bill somehow with her feminine beauty. And Ellen hated Bill for it, at sundown.

But this was midnight. It was hardly reasonable to assume that a girl and a man were still just riding enraptured out on the countryside, or sitting on a rock somewhere so in love as to be oblivious of time. Romance is strong, but hunger is stronger after a while; Panola and Bill had carried no food, probably had not eaten since breakfast. Finally, Ellen comforted herself with another bit of reasoning, Bill Baron was not a giddy college freshman but a mature man; he would know the people at home were worrying, and he probably could see through Panolas wiles anyway.

This thinking did Ellen a lot of good—until she suddenly reminded herself that the pair was still missing, for all of Bill's virtues! And it was now far past midnight.

"Wherever could they be?" she cried desperately at her hostess.

"No sabe nada," that good lady muttered, sobbing. "Nada."

Ellen turned away. Don Julio had left the room. She could hear him growling at his servants somewhere in another part of the house, heard mysterious runnings and answers apparently to commands.

Presently he came back into the living room, and the old Mexican seemed to have gained stature. He was straight again, imperious.

But he looked like a soldier ready for combat, too.

Strapped over his chest from his shoulders were two ammunition belts, filled with cartridges. Pistols of formidable size hung holstered on his hips now, and in his hands he carried a repeating rifle. The ammunition rattled as he walked.

Mrs. Montoya ceased crying instantly, and sat up.

"Julio!" she addressed him in Spanish, "what do you do now?"

But her husband only glared at her a moment, and bade her have more coffee and rest if she could.

The command did not affect her. Senor Montoya was herself a woman of some character. She evidently had been extremely worried, but she was not out of her mind. She began talking rapidly, and not too servilely, to her man. Ellen was fascinated, even though she could not understand the words.

The conversation—attended with many gestures and some storming on Don Julio's part—lasted five minutes or more. Ellen noted that he had little to say toward the last.

Slowly he put down his rifle, began unbuckling his pistols and ammunition belts. When he was free of arms again, his wife took him by the hand and led him into a little hall which Ellen had already noted was a sanctuary, a quiet dim spot with a lighted crucifix on the wall. There the man and wife knelt to pray.

The scene awed Ellen, and embarrassed her too. People did not pray in Hollywood; not, that is, in the mad rush and excitement and labor of producing moving pictures. Maybe sometimes in their hearts, yes, but never openly where she had seen them.

Don Julio came out and at once began strapping on his weapons again. Also he apparently rediscovered Ellen standing there in the light from the fireplace.

"Thees Americano," he began, "who ees he?"

Ellen saw he was addressing her. "Bill? Mr. Baron?"

"Si, senorita! What ees he? Thee work? Who he—ah—ees?" Don Julio labored with his English.

Ellen understood him, understood his thoughts and desire. But she did not answer promptly because she couldn't. She did not know the answer. Who, in all truth, was Bill Baron? An aviator, yes; but beyond that?

Don Julio glared at her and his eyes became steelly, hard. His lips tightened.

"You coom here," he roared at Ellen, "and wel-coom! You come—you estay! Let ees pleasure! Then you esteal my daughter, the Panola! Who thees Americano? Thees Senor Bason? Who ees he? What you do here, HAH?"

In the stress of his emotions he threw up his hands as if to manhandle Ellen. The gesture frightened her. He leaned over a bit, standing very near, trembling in anger.

"I—I—" Ellen could only stammer.

"He take her, thees Americano! He lead her away! Panola mia—what he do weeth her? He make thee love, hah? He take her—"

"NO!" shouted Ellen then. "It is she who took him! She invited him! She has taken Bill—"

Ellen stopped abruptly. Not only would Don Julio fail to understand her clipped anke English, she realized; he would also be unable to understand her point of view. He was a father. A father whose fury was pardonable.

But so, Ellen told herself, were her own emotions to be respected too; her own fear. And yet—of what was she afraid?

(To Be Continued)

The Examiner Home Service

Learn Modern Ways to Win a Man's Love

"What's the Matter with Me?"

She thought she had happiness within her grasp. Then something went wrong. Instead of proposing, Jack lost interest. Finally she learned of his engagement to someone else.

Don't let this happen to you. Take some tips from a well-known psychologist on what makes a man stay in love.

Men are afraid of too efficient, "know-it-all" women. Be feminine. A sweet playful remark and the flutter of a chiffon gown are more appealing than the brainiest discussion.

Women that men like best are always the ones they are a little mystified about, who are not always the same. So don't be afraid to show your moods. Be gay, thoughful, flirtatious by turns.

Remember that men like to feel strong and protective. Show your confidence in the one you love by turning to him for advice so he'll know how much you value his opinion.

Our 32-page booklet tells you what to do at critical times in love and marriage. How to straighten out emotional tangles.

Send 15c in coins or stamps for your copy of HOW TO WIN AND HOLD LOVE to Examiner, Home Service, Peterborough. Be sure to write plainly your NAME, ADDRESS and the NAME of booklet.

STEWART HALL

Mr. and Mrs. W. Hutchinson motored from New York and spent a few days with Mr. and Mrs. James Thorne and other friends in the neighborhood during the past week.

The W.M.S. is holding their June meeting at the home of Mrs. James Thorne on Thursday, June 9. The bale is to be packed during the afternoon. They are having the Bensfort ladies as their guests.

DOROTHY DIX

DEAR MISS DIX—We are a young married couple with three small children. We are high in the social but low in the financial bracket. The result is a young mother who is on the verge of nervous prostration, with too much housework and baby-tending, and a poor, tired young father who has to come from his day's hard work at the office to help out with the chores around home. Now in our family there are two grandmothers, one on either side, financially well off, who send us lovely presents for Christmas and birthdays, and there it stops. But that isn't what we want. We need personal help. Somebody to stay with the kids one night a week and let us go out stepping, or on Sunday afternoons so we can go to a tea, or the movies, instead of spending them in an orgy of nursing. Don't our sisters and our cousins and our aunts, and especially those who have been through the same experience that we are going through now, realize that no matter how much one loves one's children, one would like to have a little respite from them at times, and that we are young and dying to go to some of the parties we can't go to because we have nobody with whom to leave Sammy and Junior and Mamie? Believe me, it would be grand charity to help out a couple of child-bound young parents.

MR. AND MRS. BLANK.

Answer:

So it would, and I commend it to the attention of Grandmother and Aunt Sally, Sister Sue and all other ladies with kind hearts and altruistic leanings. Indeed, I should heartily advocate the forming in every family circle of a League of Visiting Female Relatives for the Aid of Young Mothers; except that on the occasions when I have personally volunteered to stand guard over a babe at night while its mother went to the theatre she regarded me with as much suspicion and distrust as if I had been an understudy to Herod; and was so plainly surprised and relieved to find her precious lamb still alive when she returned that it discouraged me in further well doing along the nursing line.

So perhaps when Grandma and Aunt Susan don't bob up as enthusiastic substitutes for Mother on football game days and the night of the Junior League ball, it may not be altogether those ladies' fault. It is disheartening to Grandmother, who has brought up seven husky children of her own, to have a little snip of an amateur mother load her down with directions and leave a written schedule of what to do and what not to do, with especial emphasis on warnings about not kissing the baby, or singing to him, or rocking him to sleep. It makes her feel that she had just as well on on to her bridge or her club and let Emeline raise her baby in her own way without any outside help. So chew on that thought for a while, Mrs. Blank.

But all the same the young mother who has a house full of babies and no capable nurses to take care of them; who never gets a good night's sleep or eats a meal in peace; who can't even go to market without pushing a perambulator before her and having a little tike hanging on to her skirts; whose nerves are fretted into fiddle strings by childish fights and squabbles and the incessant cry for M-o-t-h-e-r, is a pathetic figure and she does need help.

For the children's sake as well as her own sake, she needs to get away from them for an hour or two every day so that she can pull herself together and summon more patience with which to deal with them. And she needs to go out at least one night a week where there is gayety and laughter that will cheer her up and give her something pleasant to think about during the long hours she is shut up alone, with no other society than a gurgling infant.

I think it would be a fine thing if the women in her family, or the neighbor women, would think now and then that it must be pretty hard for Emeline, who loves life and who used to be the life of the party wherever she went, to be so tied down with babies, and translate their sympathy into action and volunter to mind the children occasionally and let her have an outing.

We always think of helping people in terms of money, but very often what they need is not a five or tener, but a little personal service.

Suppose you try this out on some young mother. She can't do worse than annihilate you.

* * * * * *

DEAR MISS DIX—Recently I became engaged to a girl with whom I am very much in love. When I asked her to marry me she told me that she considered it only fair to tell me that one time she had had an affair with another man. At the time I did not think an awful lot of this, but lately I keep thinking about it and wondering if she is as good as I thought her, and if we can be happy married to each other with this terrible fact in our minds. We have talked it over together and promised that we would never mention it again, but I know that the thought will always be in our consciousness and I fear it will ruin our marriage. What do you think about the situation? G. L.

Answer:

When a thing is done it is done, and not all our tears or regrets or repentance can change it. When a woman has dragged her skirts through the mire they are stained forever. There is no moral sanitary cleansing establishment through which they can be run and made snow white again.

I would be dishonest if I told you that I thought that when a man marries a woman with a past the marriage has the same chance of being a success as if he married a woman who had always lived a clean life. Always there will be in his mind the knowledge that he has got damaged goods. Always the thought of her lover. Always the latent suspicion that the woman who has no code, no high standard by which she lived, may yield again to temptation.

That these thoughts and suspicions are often unjust makes no difference. They are always there in the man's mind, poisoning marriage. Many a girl who through folly and ignorance steps aside in her youth repents it bitterly and makes the most loyal and discreet of wives, but all the same her husband never feels the same toward her as he would if he had nothing to overlook and forgive in her past.

You alone can solve your problem. From what you say the girl must be a fine and honest one, but for her sake as well as your own don't marry her unless you are sure you can wipe her slate clean and forget as well as forgive her past. After all, it is what she is today and what she will be tomorrow that concerns you most. Not her yesterdays. And perhaps your own past may not be without blemish.

DOROTHY DIX.

Copyright Ledger Syndicate.

The Examiner Fashion Service

Here's summer's pet cotton print jumper dress for young figures. It plays a double role. What a joy to take along on week-end vacations. If a game of tennis happens along—just slip off the cunning sheer white lingerie blouse. You're all set. You will adore it and find it so practical, you'll want to use the pattern again and again in bright solid colors, Mexican prints, peasant prints, stripes or dotted cottons. A dashing scheme is white pique with sheer yellow blouse with the yellow repeated in a shiny patent leather belt. It's so simple—a child could sew. Seaming detail slims the fitted bodice. The flared skirt is gored to give you a slim hipline. A picture chart included in the pattern, shows every step of the way.

Style No. 2089 is designed for sizes 11, 13, 15, 17 and 19 years. Size 15 requires 1⅝ yards of 39-inch material for blouse; and 2½ yards of 39-inch material for jumper.

The Examiner,
Please order for me:

Pattern number.....

Size .....

My Name .....

Address .....

.....

I enclose 15c for postage

Goodnight Story

By MAX TRELL

"And this is the strange dream that I had while I was sleeping in my little bed in the elm tree," the caterpillar began: Knarf and Hanid, the shadow children with the turned-about names, came a little closer. They wanted to hear all about the caterpillar's strange dream.

The caterpillar had just come out of its little bed where it had slept all winter long. Its skin was shiny and brown, not soft and green as it had been before it had gone to sleep many months before.

"Was it a very funny dream?" Hanid wanted to know.

"Well," replied the caterpillar, turning around so that the sunlight warmed it on all sides, "I'm not sure whether it was funny or not. No—it was just curious. But this is what I dreamed: I dreamed that I had come out of my bed and

"And I went . . . flower to flower."

stood on a branch in the sunlight—"

"Just like now?" Knarf asked.

Just Like Now

"Exactly like now. And it was the springtime, and the sun was warm and bright—"

"Just like now?" said Hanid.

"Exactly like now. And I kept turning round and round to get warm all over because it had been very cold all through the winter. And then all of a sudden the strangest thing began to happen. That brown skin of mine got all dried up and began to look like an old coat which was much too small for me and I wanted to get out of it."

While it was saying this the shadows noticed with surprise that the caterpillar's brown skin was really beginning to get dried in the sunshine. They saw that the caterpillar was now trying its best to wriggle out of it somehow.

"And all at once," the caterpillar said—"well, I don't expect you to believe it happened, but it was in my dream. All at once the coat split and fell off me. It dropped down to the ground. And there I stood, all white and red and orange, with a great velvety cloak hanging at my sides, and huge shiny eyes, and six slender legs. But the clock was the most wonderful thing of all, for when I lifted it up it was a pair of beautiful wings, the most beautiful in the world. And as I lifted them I rose into the air and away I went....away I went.... from flower to flower....away...."

And Knarf and Hanid, looking at the butterfly fluttering off across the sunny meadow, glanced at each other and nodded and said: "Just like now."

(Copyright, 1938, K.F.S. Inc.)

Barclay On Bridge

WRITTEN FOR THE EXAMINER

By SHEPARD BARCLAY

"The Authority on Authorities"

RUFFING AS AN ENTRY

USUALLY ruffing is done to get rid of the losing card which is ruffed. Sometimes its more important function is to act as an entry to a hand which otherwise cannot get the lead. There are times when a trump finesse must be avoided because it risks the loss of a crucial trump which is the only possible entry to the dummy.

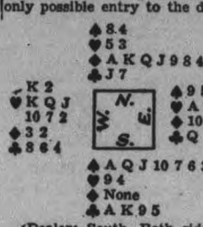

(Dealer: South. Both sides vulnerable.)

North and South ended in a contract of 4-Spades on this deal, but South handled the play in such a manner that he was set two tricks.

When West led the heart K, East played the 8 as a signal to continue. The heart 10 followed. East overtook with the A to lead the spade 5. When West won the Q finesse with the K, he returned another spade. With no possible entry to the dummy to play the diamonds, declarer was obliged to give up two club tricks.

His correct procedure on the third trick was to have played the spade A, as from the lead he should deduce that the finesse was likely to lose. The clubs A and should then have been cashed and the lone trump in dummy used to ruff a club. On the diamond A the remaining club could have been tossed, so that the losing tricks would have been limited to two hearts and a spade.

* * *

Tomorrow's Problem

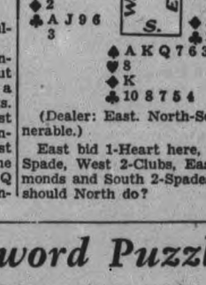

(Dealer: East. North-South vulnerable.)

East bid 1-Heart here, South 1 Spade, West 2-Clubs, East 2-Diamonds and South 2-Spades. What should North do?

The Crossword Puzzle

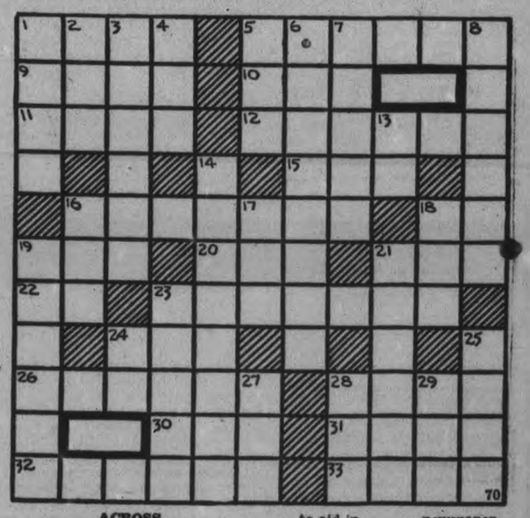

ACROSS

1—Inventor of the sewing machine
5—Paroxysms
9—Spoken
10—Belonging to us
11—Stolen property
12—Languid
15—Drinking vessel
16—Cheers
18—Indefinite article
19—Possesses
20—Highest note of Guido's scale
21—Urge (on)
22—Cry of pain
23—The seashore
24—A disease of fowl
26—Children's marbles
28—A particle
30—An epoch
31—An easy gait resembling a canter
32—Stylish
33—Concoct, as mischief
to aid in climbing poles
16—Turn to the left (teamster's command)
17—A wing
18—Mature
19—Man's name
21—One who edits a newspaper
23—Locations
24—Paternal parent
25—A merganser
27—Recite
28—A kind of white linen vestment
29—Open (poetic)

DOWN

1—Dried fruit cones used to make beer bitter
2—Danish coin
3—Large marine mammal
4—A sprite
5—Sward
6—Buy
7—Regions
8—Watching secretly
13—Indefinite article
14—Spikes fastened to feet

Answer to previous puzzle

P	R	I	M	E			R	A	P	I	D
H	O	N	O	R			A	S	I	D	E
O	D		W	I	S	P	S		I	N	
N	E	T		N	O	T		C	O	T	
Y	O	W	L		L		B	A	T	S	
			E	A	R	D	R	U	M		
C	L	A	W		I		S	P	A	T	
O	A	K		A	E	S		S	H	E	
A	B		E	G	R	E	T		E	A	
L	E	D	G	E			L	O	B	A	R
S	L	O	G	S			L	E	E	D	S

OMEMEE

Mr. Gordon Hayes and Mr. Maxhood were week-end guests of the former's parents, Mr. and Mrs. E. Hayes.

Miss Irene Ross of Owen Sound was the week-end guest of Miss Mary Faulkner.

Mr. Roy Faulkner of Hamilton spent the week-end with his father, Mr. S. H. Faulkner.

Mr. and Mrs. Frank Halligan, children Shirley and Barbara were guests of Mrs. Halligan's father, Mr. S. H. Faulkner on Sunday.

Miss Rea Magee of Toronto was a week-end guest of her parents, Mr. and Mrs. I. Magee.

Mrs. R. Morton has returned home after visiting her daughter in Montreal.

After Pneumonia Couldn't Get Strong

After many severe illnesses the patient is often left in an extremely weak and exhausted condition.

To all those convalescents needing a tonic to strengthen and build up their weakened system we would recommend Milburn's Health and Nerve Pills to assist them to recover the full enjoyment of robust health. They help to tone up the nervous system and bring back bodily strength and vigor.

Buy a box and be convinced.

Mrs. George Clark, Wallace, N.S., writes:—"Some time ago I had a severe attack of pneumonia. I never seemed to get my strength back, and was always in a weak, nervous condition until a friend advised me to take Milburn's Health and Nerve Pills.

After I had taken two boxes I felt as well as ever, so I will recommend them to any one who is suffering as I did, for I could not have taken any medicine that would have done me so much good."

Put up by The T. Milburn Co., Ltd.

ROSENEATH

A recent bridal couple, Mr. and Mrs. W. Halstead (nee Lavigne McMillan) wer guests of honor when a dance was held in the Orange Hall. Many lovely gifts were received by the young couple and were on display on the stage. During the evening, Miss Verna Radley, on behalf of the bride's Sunday School classmates, presented her with a gift of money, and Miss Marie Mouncey conveyed the good wishes of the class in an address. Mrs. Halstead made appropriate response. Following refreshments served at midnight, Mr. Halstead, in a short speech, voiced the appreciation of himself and his wife for all the goodwill and for the lovely gifts.

Rev. L. W. Scott is attending the Conference at Napanee this week. During his absence on Sunday, June 5, the Mission Circle will have charge of the evening service.

SCOTT'S SCRAP BOOK

—By R. J. Scott

PERSONAL AND SOCIAL

Mrs. L. Smith and daughter Nora are visiting the former's son, Lewis Smith, in Detroit.

◆ ◆ ◆

Dr. Agnes Moffat is in Kingston this week attending the Canadian Pediatrics Association meeting.

◆ ◆ ◆

Pupils of Agnes Logan Green gave a recital in the auditorium of the Grove School, Lakefield, Friday evening.

◆ ◆ ◆

Mr. and Mrs. Charles Kitney are leaving Monday for a post in the Peace River District, British Columbia.

◆ ◆ ◆

Canon W. P. Robertson, of St. John's church, was a visitor to Hamilton on Friday.

◆ ◆ ◆

John Stuart, president of the Quaker Oats Company, is a week-end visitor in the city.

◆ ◆ ◆

Friends of Mrs. Cora Emlaw, Trenton, formerly of Campbellford, will be sorry to hear she is confined in Nicholls Hospital.

◆ ◆ ◆

Mr. Donald Howson, son of Mr. and Mrs. Ernest H. Howson, has successfully completed a year of post-graduate study at St. Andrew's University, St. Andrews, Scotland.

◆ ◆ ◆

Mrs. L. Elgie, of Vancouver, B.C., was a guest today at the wedding of her niece, Miss Mable Ferguson to Samuel Thomson of Port Hope, which takes place today, June 4.

◆ ◆ ◆

Miss L. Elliotson, of Stewart street, is spending the week-end in St. Catharines, the guest of her brother and sister-in-law, Mr. and Mrs. Thomas Elliotson, who are observing the silver anniversary of their wedding.

◆ ◆ ◆

Sylvia Dingman and Ervan Parnell, clever little dancers, were joint winners of first prize at the amateur contest in Brock Street Summer Gardens Thursday night.

◆ ◆ ◆

Mr. and Mrs. Norman Sullivan, 586 Division Street, celebrated their joint birthdays this week at a dinner party, at which the former's grandmother, Mrs. Margaret Harper, who is in her 85th year, was an honored guest.

◆ ◆ ◆

At the nurses graduation at St. Joseph's Hospital, Toronto, June 2, Miss Mary O'Leary, Downeyville, won the prize for efficiency in bedside nursing, donated by the Women's Auxiliary, and presented by Mrs. D. Philips.

◆ ◆ ◆

Mr. and Mrs. George Hutchinson, of Perry street, are celebrating their 40th wedding anniversary today, June 4.

◆ ◆ ◆

Mrs. E. R. Skuce and Mrs. H. G. Burke, of Reaboro, were guests of their sister, Mrs. A. E. Barrie, Water Street, while attending the convention at Murray Street Baptist church.

◆ ◆ ◆

On Friday evening Mrs. Raymore Scott entertained at tea the Moulton Old Girls of this district to discuss plans for the coming Jubilee celebration of the college.

◆ ◆ ◆

Mr. and Mrs. J. R. Marshall, of Weller street, have returned from Ottawa, where they attended the Canadian Manufacturers' Association meeting at the Chateau Laurier.

Graduates

Miss Bernice Carveth, daughter of Mr. and Mrs. E .A. Carveth of Smith township who graduated from the Dominion School of Practical Nurses in Toronto.
(Roy Studio Photo.)

We Noticed

....At a tea yesterday — someone looking ever so smart in a dress of navy print on background of white, raisin coloured flowers at the neckline, the leghorn hat with sweeping brim a perfect accompaniment.

◆ ◆ ◆

....A fleet of sailor hats are in town to keep us cool-headed! They come in every size and circumference, and are to be worn tilted slightly or levelled straight at the brow.

◆ ◆ ◆

....That people are talking about the new knee length, peasant-full dresses shown for wear in warm weather.

Mr. and Mrs. F. J. Redpath of Water Street are quietly celebrating their 31st wedding anniversary today.

◆ ◆ ◆

Mrs. Stanley Douglas, bride of Thursday, will entertain her friends at the home of her mother, Mrs. A. M. McFadden, 16 Lisburn Street, on Tuesday evening, June 7, from seven until nine o'clock.

◆ ◆ ◆

Successful Lilac Tea and Cooking Sale

A Lilac Tea and Home-Cooking Sale, under the auspices of the Trinity Women's Association, was held Friday afternoon at the home of Mrs. F. C. Neal, Water Street, where the lovely, spacious rooms were bright with a profusion of lilacs, tulips and other early summer flowers.

Mrs. Neal, wearing a hostess gown of black sheer with floral motifs, welcomed the guests. Receiving with her was Mrs. G. E. Porter, becomingly gowned in navy blue.

Mrs. J. A. Wolstenholme and Mrs. Walter Stocker directed the guests to the dining-room, where the table was laid with lace runners, and centered with a graceful bouquet of lilacs and spirea. Gleaming silver tea services were placed at each end.

Pouring tea during the early afternoon were Mrs. D. J. Hall and Mrs. D. E. Bell, and later Mrs. A. Gates and Mrs. W. Davern, assisted by Mrs. F. Leslie, Mrs. Cecil MacIntyre, Miss Helen Moore, Miss Leone Walsh, Mrs. C. Cummer, Mrs. H. Martin and Mrs. J. E. Middleton.

A brisk sale was realized at the home cooking table, which was in charge of Mrs. W. R. Widdess, assisted by Mrs. (Dr.) H. V. Dobson, Miss T. Mathers and Miss M. Clarry.

Miss L. Morrow was treasurer for the day.

◆ ◆ ◆

Knox W.M.S Hold Meeting

The regular meeting of the Women's Missionary Society was held in Knox church Thursday afternoon, with the president, Mrs. A. E. Sanderson, in charge.

The meeting opened with a hymn, followed by a report of the Mission Band Tea given by Mrs. J. S. Morrison. A lovely solo, "Alone With Jesus," was sung by Mrs. H. Lewis, accompanied by Mrs. K. Dunoon. The guest speaker, Mrs. J. H. Rowe, Temperance Secretary of the W.C.T.U., gave an interesting temperance talk, and was tendered a vote of thanks by the members.

The meeting closed with the benediction. Refreshments were served and a social half hour spent.

◆ ◆ ◆

Cobourg Lady Golfers Entertained

The first ladies' inter-club golf match was played at the Kawartha Wednesday afternoon, when nine ladies from Cobourg were guests of the Kawartha ladies.

The result of the match was in favor of Kawartha, 19 to 8. Tea and coffee were poured later by Mrs. W. G. Ovens and Mrs. C. B. Muir, from a table lovely with peonies and spirea. Assistants were Mrs. J. E. Girven, Mrs. N. D. King, Mrs. Adam Sands and Miss Marion Salmonsen.

◆ ◆ ◆

Bride of the Week

Miss Audrey McFadden, a bride of this week, was much entertained prior to her marriage.

A miscellaneous shower was held for her at the home of her aunt, Miss Eva Long of River Road; a kitchen shower was given for her at the home of Mrs. J. Hopcroft of Ross street; her associates in the Mending Department of the Auburn Mills presented her with an electric toaster and silver pickle dish, and a group of her friends gave her an electric clock.

◆ ◆ ◆

21st Anniversary Vimy Ridge Lodge

The L.O.B.A. Vimy Ridge Lodge celebrated its 21st anniversary Friday evening, when a banquet, with about seventy-five members present was held at Hooper's.

The table, beautifully arranged with flowers in the lodge colors of dark red and gold, was centered by a three tiered birthday cake holding 21 candles, which were lit by the Worthy Mistress, Mrs. Irene Wilson. The cake was cut by the Right Worshipful Provincial Grandmistress, of Ontario east, Sister E. Moore, of Lindsay.

A pleasant evening was occupied with games and community singing. Among those present were: Brother Ritchie, Most Worshipful Grand Marshal of British America; Brother Porter, Past Grand Master of the Black Knights; Sister Higgins, Worthey Mistress of Northern Light Lodge, Lakefield; Sister Wood, Worthy Mistress Star of Bethlehem Lodge; Sister Bridgewater, Worthy Mistress of Eastern Star Lodge; Deputy Mistress Grace Batton, Star of Bethlehem; and Deputy Mistress, Sister Manley of Eastern Star.

◆ ◆ ◆

Dancing Recital Given in Legion Hall

Nothing more delightful could be imagined than the natural, easy grace with which the young pupils of Thelma Buller's Tap Dancing class, and their assisting artists, took their parts in the recital held Thursday and Friday evening in the Canadian Legion Hall.

The children, ranging in age from four to sixteen, looked very sweet in their dainty, pastel costumes, and pleased their audience with their poise, and obvious pleasure in being a part of the program!

Dick Lush introduced Miss Thelma Buller, who acted as Mistress of Ceremonies. Miss Markaret Hickson was pianist, and in charge of the make-up were Miss Isabel Duffus and Mrs. M. Mackey.

Children assisting in the program included the following: Jean Millar, Lakefield, Keneth Simmons, Barbara Craig, Jack Sutcliffe, Doreen Lang, Shirley Garner, Vincent Bereford, June and Jean Tardington, Pearl Johnson, Victor Cremasco, Barbara Gosselin, George Spencely, Mona Guerin, Muriel Craft, Betty Hutton, Marilyn Hollingsworth, Mary King, Gloria Anthony, Lenore Saunder, Ruth Liddell, Phylis Liddell, Betty Bestard, Doreen Shaughnessy, Loretta Curtin and Ruth Florence.

◆ ◆ ◆

Knox C.G.I.T. Meets

Knox C.G.I.T. Group had a splendid attendance at their closing meeting this week, which was held in the junior department.

An interesting talk on character building was given by Miss Eunice Thexton. Mrs. Huffman gave a brief, encouraging outline of work done by the group this season, which consisted of sewing done for the children's ward of Nicholl's Hospital, and articles made for the missionary bale, which included a quilt, scrap books, wearing apparel, etc.

The girls were reminded of their C.G.I.T. purpose and pledge, and Margaret Wilson, who is leaving Peterborough for Glasgow, Scotland, was presented with a Hymnary.

Mable Sarginson, president of the group, welcomed the guests, who had congratulated the leaders and girls on their very fine work, and thanked them for their words of encouragement and good wishes. On behalf of the girls, Mrs. Huffman was presented with a gold brooch set with rhinestones, as a token of appreciation from the group for her work as leader.

Refreshments were served by Eunice Thexton, Dorothy Battle, Annie Johnson and Wilma Bartley.

The guests included Mrs. V. E. R. Zufelt, Mrs. W. H. Morton, president of the Prsebyterial; Mrs. Sanderson, president of the Knox W.M.S.; Mrs. H. Clegg, president of the Helen Roger Mission Circle; Miss Irma Darling, president of the Francis Watt Mission Circle, also the past president, Miss Ruby Millburn; Mrs. J. Morrison; Miss Eleanor Stacey, leader of the C.G.I.T. of St. Andrews; Miss Eva Pilling and Miss Edith Hodson, leaders of the Park Street Baptist C.G.I.T.; Mrs. A. Gillis and Mrs. Mesley, secretary of the Mission Circle of the Bay of Quinte conference.

◆ ◆ ◆

9 Months Old

Ann Shirley, nine-month-old daughter of Mr. and Mrs. William H. Wood of 310 Maitland avenue.

Brown—Hurl

A quiet, but very pretty wedding was solemnized by Rev. M. C. Parr at George Street United parsonage on Thursday evening, when Dorothy May, only daughter of Mr. and Mrs. Norman Hurl, Young's Point, became the bride of Victor Andrew Brown, son of Mrs. Max R. Smith, Lakefield.

The bride, who was given in marriage by her father, wore a white suit with blue flowered cape and white accessories.

Attendants were Miss Patricia Earnshaw and Mr. Clarence Arthurs, both of Lakefield.

After a motor trip to Toronto, the happy young couple will live in Lakefield.

◆ ◆ ◆

Thomson—Ferguson

The wedding will take place Saturay evening, June 4, with Rev. G. S. Easton officiating, of Mabel Isabel, daughter of Mr. and Mrs. Geo. A. Ferguson, Madoc, to Samuel McKinlay Thomson, son of Mr. Wm. Thomson and the late Mrs. Thomson, Peterborough.

Mr. Charles Allen of Campbellford, will play the wedding music.

The bride will wear a gown of pink dotted marquisette, toe-length, tiny pleats at the neckline, and pleated ruffles on the short puff sleeves, a dainty pin adorning the front. Blue velvet ribbons at the waist fall fro ma bow at the front to the bottom of the full skirt. Her vail of pink net is shoulder length, fashioned with a crown of pink velvet petals. Her shoes are of white kid. She will wear pink lace mittens, and carry a bridal bouquet of sweetheart roses and lily-of-the-valley, tied with a pink ribbon.

The bride will be attended by Miss Jean Hammond, wearing a toe-length gown of turquoise blue sheer with pleated jacket and short puff sleeves. Her hat, with short blue net veil, matches her gown, and she will wear blue net mittens. Her bouquet is to be of Talisman roses tied with blue ribbons.

Mr. Joseph Jones wil be best man.

The reception, to be held at Hooper's, will be attended by immediate friends of the bride and groom.

For going away the bride will wear a three-piece dress of navy and white, white accessories, and white swagger coat. The couple will leave on a motor trip to Quebec City and Port Lewis, and on their return will live in Port Hope.

◆ ◆ ◆

McFadden—Douglas

A lovely wedding was solemnized at the home of Rev. McArthur, Bethune street, when Audrey Eileen, daughter of Mr. and Mrs. A. McFadden, became the bride of Stanley Everett, son of the late Mr. and Mrs. W. J. Douglas, Westwood.

The bride, given in marriage by her father, wore a toe-length gown of pale blue triple sheer with short jacket. The dress was button trimmed from throat to waistline, and her hat, shoes and gloves were of white. The wedding bouquet was of pink roses and lily-of-the-valley.

The bride's sister, Gweneth, was bridesmaid, and wore blue flowered chiffon with tiny jacket, and a corsage of pink sweet peas and maiden hair fern. Her accessories were of white.

The groomsman was Mr. Charles Nevins of Peterborough.

Following the ceremony a reception was held at the home of the bride's parents, Lisburn street, and was attended by the immediate relatives. Mrs. McFadden received in a gown of green flowered crepe with short jacket, and wore a corsage of lily-of-the-valley and maiden hair fern.

The rooms were beautifully decorated, and the table was centered with the wedding cake between tall pink tapers in silver holders, and silver baskets of flowers.

For traveling the bride wore a white flannel suit and white accessories. The couple left on a wedding tour to Toronto, Woodstock, Niagara Falls and Buffalo. On their return they will live in Westwood.

Branch Notes

LAKEFIELD
St. John's Branch

St. John's branch held a very enjoyable evennig on Monday in the parish hall when they entertained the ex-members at an open night. The first part of the evening was spent in composing a newspaper with John Creighton as editor-in-chief. Six teams were chosen and each team given an item of the paper to write. It proved to be a very amusing paper and brought forth peals of laughter from all present.

At the conclusion of the reading of the paper Miss Patricia Earnshaw, president, read a short address telling how sorry the members and ex-members were that three of their most valuable members were soon leaving Lakefield, but sincerely hoped that Rev. and Mrs. Creighton and family would have health and prosperity in their new home. J. Hampton then presented Mr. and Mrs. Creighton with a reading lamp and H. Baldwin presented John with an initialed cigarette case. Everybody joined in singing "For they are jolly good fellows."

Mr. Creighton, on behalf of his wife and son, thanked the members in a few well-chosen words and hoped that the A.Y.P.A. would carry on successfully for many years to come.

Magistrate O. A. Langley spoke on behalf of the ex-members thanking the present members for the invitation to attend the evening stating that everyone had enjoyed themselves very much. He gave an outline of some of the important undertakings the A.Y.P.A. used to do when he was a member and hoped that younger members would carry on in the same work.

Refreshments were served and a most enjoyable evening brought to a close.

GOOD LUCK OF IRISH

WATERFORD, Ireland—(CP). — One minute after a Dublin-Waterford train had passed, 100 tons of rock crashed onto the line, completely blocking it. Portion of the cliff which fell had been under observation for some time.

Pine Tree Inn

Special Sunday Dinner and Supper. Kindly Telephone Omemee 9R5 for reservations.

MRS. G. R. McMANN, Hostess

SWIMMING LESSONS
Y.W.C.A. POOL.

Tiny Tots—Wednesday, 10 a.m.
Babies—Tuesday 4.15 p.m. and Saturday 10.30 a.m.
Juniors—Graded Lessons: Tuesday 4.45 p.m. and Saturday 9.30 a.m.
Junior Stunts—Thursday 4.30 p.m.
Junior Life-Saving—Saturday 11.15 a.m.
Junior Sports Hour—Friday 4.30 p.m.
Business Girls—Monday and Friday, Graded Lessons: 6.30 and 7.00 p.m. and 7.30.
Ladies—Tuesday and Thursday, Graded Lessons: 10.30 a.m. and 11.30.
Senior Life-Saving—Bronze, Award of Merit and Diploma: Thursday 6.30 p.m.
Silver Finettes—Monday 8.00 p.m.
Senior Stunts—Friday 7.45 and Senior Sports Hour 8.30 p.m.
Junior Lessons, 6 for $1.50.
Senior Lessons, 6 for $2.00.
Memberships:
Juniors 50c. Seniors $1.00.
Life-Saving Classes, $2.00.
Swimmers' Tickets—
Season $3.00. Month Ticket $1.00.

TRAVEL

in the British Isles and Continent with
REV. M. C. PARR,
Phone 163, Peterborough, Ont.
Under the auspices of World Travel Service Ltd.

—GIFTS—

We Invite You to Inspect Our Stock of
China, Crystal, Pottery and Silverware
Delightful Gifts—at Attractive Prices
ROUTLEY'S
341 GEORGE ST. PHONE 366

FOUND AN EXTRA DAY

It's a wise mother who rids herself of laundry cares—and has a day a week extra to spend with her children. Don't be a drudge, when we can give you an extra day, and so economically!

THRIFTY WASH
Completely washed and all heavy, large flat-work ironed. Wearing apparel returned loose, damp.
Per Pound 8c

WET WASH
A real saving, by taking all the worry of washing out of the home.
Per Pound 5c

Minimum Charge 50c

Telephone 353
FANNING'S STEAM LAUNDRY

The fifty million dollar Exhibition at Glasgow will demonstrate the progress of the British Empire . . Canada, Australia, New Zealand, South Africa, the Indies and the other parts of the Empire will all be represented . . each will display its crafts, industries and arts . . the essence of Empire will be condensed within the confines of Bellahouston Park

Travel the
·ALL SCOTTISH· ROUTE!

THIS is the year to holiday in Scotland. The Exhibition at Glasgow, the greatest since Wembley, will attract visitors from all parts of the world. Then, too, Scotland is a country rich in romance and tradition . . . its lovely hills, lochs and glens are a tourists' paradise.

You will be in Scotland from the moment you step aboard the famous S.S. "Letitia" or "Athenia" of the Donaldson Atlantic Line. Spacious public rooms, modern staterooms, talking-pictures, hospitable and home-like atmosphere . . . efficient Scottish stewards and stewardesses, whose forebears have been trained in the Donaldson family tradition for generations. The Donaldsons, owners of these fine Scottish ships, regard you as an honoured guest.

DIRECT TO THE HEART OF GLASGOW

Minimum Rates

Cabin Class	Tourist Class	Third Class
$132.	$118.	$91.

Letitia *Athenia*
DONALDSON *Atlantic Line* D3

Apply to your local travel agent, or
Corner Bay and Wellington Sts.
(ELgin 3471) Toronto

CIRCUS WEEK PAINT SPECIALS
at Chown's

Half Price! Rock Spar Varnish

Hard wearing, glossy and water resistant; meaning that it is just the finish for your interior or exterior woodwork and floors, as well as the verandah ceiling. Does not discolour with water.

Quart, reg. 1.80. Special 90c
½-gallon, reg. 3.55. Special .. 1.77
Gallon, reg. 6.75. Special ... 3.37
¼-pints. reg. 55c 27c
Pint reg. 1.00 ..... 50c

Reg. 1.40 Qt. Jap-A-Lac Florenamel, Special

What a beautiful gloss! Yes this grand finish will give your verandah floors that bright shiny surface that is easily kept clean and is not easily affected with hard wear. Note the big saving you can make at this special price. Colours:
Light Yellow, Green, Dark Grey, Light Grey, Wine, Tile Red, Medium Grey, Orange Yellow, Oak Brown, Tan, Blue
Quart 98c

Reg. 1.55 Qt. Jap-A-Lac Speedoleum

Renew the appearance of those old and shabby linoleums. This light-coloured varnish seals dirt out of the surface and makes a finish that is easy to keep clean as well as being very serviceable, even under severe wear. Dries hard and glossy in about eight hours. Special, quart 98c

Jap-A-Lac Endurance House Paint

Splendid for all outdoor surfaces. Makes your home smile at the weather. There is a wide range of colours available in this high quality paint, including:
Outside White, Bottle Green, Old Ivory, Flesh Tint, Inside White, Colonial Yellow, Cream, French Grey, Buff, Pearl Grey, Sky Blue, Indian Red, Cottage Brown, Terra Cotta, Light Sage, Thistle Green, Medium Blue
Pint 70c Quart 1.25 ½-Gal. 2.35 Gallon 4.35

Reg. 1.40 Qt. Jap-A-Lac Porch and Deck Paint

Specially prepared for use on exterior floors and steps, it offers a tough weather resistant surface of good-looking gloss and excellent wearing quality. Note the special low "get-acquainted" price. Obtainable in
Light Grey, Med. Grey, Dark Grey, Light Brown, Stone, Tan
QUART, REG. 1.40—SPECIAL ..... Special 98c

Reg. 1.30 Qt. Jap-A-Lac Speedwall

Now you can do over those dull and marked bedroom and bathroom walls and ceilings at saving prices. At the same time you will be getting a really high quality finish that is not only modern but washable too! OBTAINABLE IN GLOSS AND SEMI-GLOSS:
QUART, REG. 1.30—SPECIAL ..... Special 90c
White, Ivory, Buff, Cameo, Sky Blue, Fawn, Blue Mist, Elf Green, Canary, Beige, Wistaria, Tusk Ivory, Spring Green, Caen Stone, Florida Green, Silver Grey, Light Orchid, Pearl Grey

We Deliver

Repeat Offer! ¼-pt. Jap-A-Lac Enamel—Reg. 35c ¼-pt. Special
No Delivery—Unless With Other Goods From the Paint Department.
White, Ivory, Red, Flat Black, Golden Brown, Pale Blue, Sea Green, Congo Ivory, Jade Green, Orange, Dark Green, Lettuce Green, India Buff, Orchid, Pearl Grey, Delphinium Blue, Black, Mandarin Red, Chinese Red, Coral Rose, French Grey
LIGHT OAK—MAPLE—DARK OAK—WALNUT—MAHOGANY VARNISH STAIN—ALSO JAP SPAR VARNISH.
ONLY TWO TINS TO A CUSTOMER. 10c

Phone 729

CHOWN HARDWARE

EXAMINER WANT ADS BRING REAL RESULTS AT SMALL COST

Births
Marriages
In Memoriam
Cards of Thanks
Deaths

DIED

MARROCCO, Mrs. Andrew.—In Peterborough, Friday afternoon, June 3, 1938, Philomena (Minnie) Ronco, daughter of Mrs. Mary Ronco and the late Joseph Ronco and beloved wife of Andrew Marrocco, in her 28th year. Funeral from the residence, 544 Donegal street, on Monday morning at 8.45 a.m., to St. Peter's Cathedral for Requiem Mass at 9 a.m. Interment in St. Peter's Cemetery.

PAYNE, Clair A.—In Peterborough, early Saturday morning, Clair A. Payne, beloved husband of Janet Quinn. Funeral on Monday, June 6, at 2 p.m., from the famly residence, 255 Armour Road. Interment, Little Lake Cemetery. Rev. W. Rowland of Mark Street United Church officiating.

IN MEMORIAM

NORTHEY.—In loving memory of dear mother, Mrs. W. T. Northey, who passed away June 5, 1937.

She gave to us no last farewell,
She said good-bye to none,
Her spirit fled before we knew
That she from us had gone.
Her heart was good, her friendship sound,
Loved and respected by all around.
A beautiful life came to a sudden end;
She died as she lived, everyone her friend.

—Lovingly remembered by Mr. and Mrs. Ottis Northey, and Mrs. Theodore Wilson.

CARD OF THANKS

The family of the late Mr. W. H. Fletcher of Keene wish to thank all relatives and friends, attending doctors, the staff of Christie Street Hospital, the Keen A.F. and A.M. Lodge, Madoc I.O.O.F., the Rebekah Lodge, and members of the 21st Battalion for their kindness and floral tributes received during ther recent bereavement.

1 FLORISTS 1

THE PETERBOROUGH FLORAL CO. Flowers Delicately Arranged for All Occasions. 436 Water. 'Phone 1395, Nights 1688J

MONUMENTS

J. PIRIE Monuments
MARKERS — INSCRIPTIONS
Superior Workmanship
Lower Prices
71 Crescent Street Tel. 2892

FUNERAL DIRECTORS

DUFFUS
FUNERAL SERVICE
Phones 1760—1173
Day and Night

COMING EVENTS

First Insertion, 20 Words or less, minimum charge 50c. Subsequent consecutive insertions, 40c per Insertion. All over 20 Words, 2c per extra word per Insertion.

U.F.O. DANCE. Lakefield Pavilion, Thursday, June 9, Moncrief's Orchestra.

HAWAIIAN GUITAR RECITAL will be held by the Pupils of Miss Helen Ludbrook and assisting artists in the Legion Hall, Thursday and Friday, June 9 and 10. Tickets, 25c; Children, 2 for 25c.

RECITAL.—A Musical Cruise presented by Pupils of Lily Bacon and assisting artists, Tuesday evening, June 7, at 8 o'clock, in St. John's Parish Hall. Silver Collection.

NOTICE.—Local Fuel Dealers have decided to close Saturdays at 12 noon during June, July, August. The public is requested to place orders as early as possible, in order to have deliveries before noon.

LADIES' AUXILIARY, Canadian Legion, will hold Regular Meeting, 8 o'clock sharp. Please bring tickets in for quilt, as it will be raffled then.

HEAR GEORGE HARRIS lecture on the Lakeview situation, Sunday night, 8.15; 464 George street, side entrance over Wallwork Press.

GENERAL MEETING of the Hospital Women's Auxiliary will be postponed until Monday, June 13, when a statement of receipts from the Penny Sale can be made. It will take the form of a nomination meeting. Further notice as to place of meeting.

ST. JAMES', EMILY, Boates' Church, are holding a Strawberry Festival, June 29; good entertainment.

CENTERVILLE Strawberry Festival to be held on the Church Grounds, Thursday, June 23, followed by a good program.

PERSONALS

REID'S BEAUTY SHOP (NEAR POST Office), 416 Water Street. 'Phone 2467. Fingerwave 35c, Shampoo and Fingerwave 60c. Permanents $1.75 to $7.50. Extra Special: Oil Permanents for $5.00.

GERTRUDE GROVELLE, 344 McGILL Street. 'Phone 2891 — Finger Waving 25c. End Permanents $1.00. Permanent Waves, $2.00 to $7.00. Ten years' experience.

SPECIAL SALE OF USED AND TRADE-in Watches. Expert Watch Repairing. Bert Austin, 216 Charlotte 'Phone 1633.

'Phone 844. 140 Hunter Street W. WELCH'S BEAUTY SALON Try Us for your next Permanent. Special Oil Permanents, Guaranteed $2.00 to $7.50. Shampoo and Finger Wave 60c. Elsie Bleare, Mgr. Ten years' experience.

RUGS, CHESTERFIELDS VACUUMED. Also Upholstering. 'Phone 1208.

PRIVATE HOME KINDERGARTENS Pay. We start you. The Canadian Kindergarten Institute, Toronto 10.

PERSONALS

A RAIN CHECK WITH EVERY CAR WASHED AT THE SIMONIZ SHOP, 175 Brock Street. Polishing, Simonizing a Specialty.

STOP STOMACH TROUBLES WITH Wilder's Stomach Powder. Pure English Chemicals. Tasteless economical home remedy. 50c and $1.00 sizes, at James Lynch's Drug Store or at Bogue's Drug Store. Look for the original blue checked tin. Pleasant to take.

KNOW THYSELF — CONSULT MDME Alda, Psychologist. Different, Truthful. Accurate. 'Phone 1459J.

Taxis.

FOR BETTER SERVICE 'PHONE 105 CAPITOL TAXI.

GIVE US A CALL FOR PRICES ON your Trips—Long or Short. Drummond Taxi. 'Phone 2350.

FOR SALE

4 **Miscellaneous** 4

BUCKWHEAT FOR SEED. 'PHONE 596 ring 41.

SAND, GRAVEL, AND TOP SOIL. DON. McKay. 'Phone 991 ring 22.

CYPRESS LAUNCH, 22-FT., GOOD condition — at Rye's — "Lady Spray," $75.00.

BABY CARRIAGE, HIGH CHAIR, AND Commode Chair. 'Phone 2729W.

CHESTERFIELD, THREE - PIECE, cheap for cash. 437W.

HENDERSON MOTORCYCLE, FOUR-cylinder, 1930 Model. Apply 207 Dublin Street.

SUMMER SUIT, SLIGHTLY USED, Size 39. Charles Schooley & Co., 350 Water.

SILO LUMBER AND RODS. ROY WEBster, R.R. 8, Peterborough.

BUCKWHEAT. 'PHONE 971 RING 11.

BOY'S BICYCLE. 'PHONE 2711M. 554 Albert Street.

COOK STOVE, LAWN MOWER, 50' Garden Hose. 421 Water Street. 'Phone 2350.

STROLLER, WITH HOOD, STEEL COT, Verandah Gate, Bassinette, High Chair. 'Phone 689M.

TOMATO PLANTS, BUDDED." APPLY 515 Parnell.

FOR SALE.—Slightly-used Bedroom Suite, 3-piece Chesterfield Suite, 6-Piece Breakfast Suite, Kitchen Cabinets, Cheap Dining Suite, Bed Outfits, Cottage Furniture, Refrigerators, Cook Stoves, etc.

Cherney Bros
Home Furnishers
178-180 HUNTER STREET
TRADE-IN DEPARTMENT

FOUR-WHEEL TRAILER, GOOD CONdition; also Child's Playhouse. Apply 188 Douro Street.

GENT.'S BICYCLE, NEW CONDITION. Substantial reduction for cash. 328 Charlotte Street.

LADY'S BICYCLE, REAL GOOD CONdition. 616 Rogers.

PHILCO SIX-TUBE CAR RADIO. AUtomatic volume control, also full range tone control, complete with Condensers and Suppressors, $30. 769 Water Street.

DELCO PLANT, 32 VOLT; ALSO DELCO Radio, 8-Tube. Mrs. Cherry, Wantasa Inn, McCracken's Landing.

KELVINATOR ELECTRIC REFRIGERtor, $79.50. Easy terms. Guaranteed one year. 15' Outboard Skiff, 46-inch beam, 16 inches deep, Varnished Cedar, copper nails, $69.00. Johnston. George at McDonnel. Open Evenings

LAWN SWING, DROP-BACK COUCH Bed. 196 Dalhousie.

QUANTITY 1 AND 1¼ INCH IRON Piping, good condition. Apply 733 George. 'Phone 2967.

LADIES' AND GENT.'S BICYCLES, good running order, cheap. 'Phone 878.

HOUSE TRAILER, GOOD CONDITION, $50.00. Apply A. R. Brown. 'Phone Evenings 1995W.

NEW 1938
FRIGIDAIRE
AT NEW LOW PRICES

See The Genuine Frigidaire With METER-MISER
Family Size
$119.00

1 USED KELVINATOR
Family Size
$79.50

TERMS:
Your old Ice Box as down payment and 15c a day (including interest)

T. J. Cavanagh
Frigidaire Store
McBRIDE & FRANKS. Tel. 3075

FOR SALE

Basement of Home Furnishing Co.

9 piece Walnut Finish Dining Room Suite, cheap
3 Piece Chesterfield Suite
1 Davenport Bed Complete
$9.50
1 Steel Bed $2.95
2 Leather Chairs $2.95
1 Porc. Table $2.95
1 Chesterfield Only .. $15.00

Home Furnishing
204-6 Charlotte St.

TOMATO PLANTS BY THE HUNDRED. Cabbage Plants and all kinds of Annual Flower Plants. C. A. Hope 'Phone 2278W.

SIX-FOOT McCORMICK HAY MOWER, good condition. J. G. Stewart, Keene

FOR SALE

4 **Miscellaneous** 4

LLOYD BABY CARRIAGE, LIKE NEW. Cheap for cash. 2630W.

LARGE PINK CRIB, USED ONE MONTH Pink High Chair and Bassinette. 701 George.

STUDIO COUCH. APPLY 700 ELCOME Crescent.

FARMERS — WE ARE UNLOADING Car of Salt, Monday and Tuesday, June 6 and 7. Special prices on Fine, Coarse, and Blocks. Ernest C. Braund. 'Phone 3240.

SECOND-HAND BICYCLE, 14-INCH Stanley plain, new. 855 Water Street. 'Phone 3136W.

2,200 FT. NO. 1 USED PINE SHEETing, 9/4 Joist, all clean; Scantling. 4 Lansdowne Street. 'Phone 3480.

WOOD FOR SALE — DRY MILL CUTtings, $2.00 per Load, while they last. 'Phone 62. Peterborough Canoe Co., Limited.

BLACK SEAL COAT, GOOD CONDITion; Philco Mantel Radio. Sell reasonable. Apply 417 Stewart.

LLOYD PRAM AND SMALL BUFFET, good condition, cheap. 'Phone 1153J.

GOOD VARIETY OF USED TIRES AND Tubes; also Batteries and Car Parts. Try us for a square deal. Arthur Martin, Auto Wreckers, corner Park and Braidwood. 'Phone 444.

SUPREME ELECTRIC FENCE DEMONstration, Monday, June 6, on Kenneth Reid's Farm, near Reaboro.

GENT.'S WHEEL, REASONABLE. APply 485 Patterson.

TENT, 12 x 15, WITH FLOOR. 'PHONE 2556J.

CHILD'S CRIB. 247 WESTCOTT.

URNS, SUITABLE FOR CEMETERY use. 177 Sherbrooke.

FOX SHOTGUN, WITH CASE, DOUBLE Barrel, full choke, in good condition. H. E. Crowe, Nelson Street, Lakefield.

6 Fuel 6

DRY SLABWOOD
12" - $2.50 4-Ft. - $2.00
PER HALF-CORD.
'Phone 3160
THE PETERBOROUGH LUMBER CO. LIMITED.

DRY SLABS, REDUCED PRICES. R. Shearer, 693J.

DRY SLABS, $2.50 HALF-CORD Dinsdale's. 'Phone 133.

$1.25 QUARTER-CORD, BEST DRY Slabs. 'Phone 58.

BAKER'S WOOD YARD — BONE DRY Mixed Softwood, $2.50 Half-Cord. Also Mixed Slabs, Cut. 'Phone 676.

WOOD
DRY SOFT WOOD AND DRY SLABS AND EDGINGS
At $2.00 Per Half-Cord and Up. (Cutting Extra.)
McCARTHY & JOHNSTON
'PHONE 96

7 Livestock and Poultry 7

BLACK PERCHERON STALLION
Debarcadere Imported 12931
Weight about 2,000 lbs. A proven excellent sire
WILL STAND FOR SEASON AT HIS OWNER'S STABLE, WILBERT ROSBOROUGH, LOT 17, CON. 5, SMITH. TERMS: TEN DOLLARS.

REGISTERED JERSEYS — OVERstocked and offering at reasonable prices, several good Young Cows and One Bull from medal production dam and Class AA sire. Herd fully accredited and blood-tested. Also Hay-Loader, good as new, for Sale or Exchange for Grain. W. E. Pakenham, Norwood, Ont.

TWO - YEAR - OLD REGISTERED Shorthorn Bull, Dark Red; also Four Grade Shorthorn Heifers, rising 3, in Calf. Gus Bolin, Keene.

WANTED — JERSEY COW, BT. 'Phone 38 ring 3, Keene.

WANTED — FOR FOX MEAT, OLD Horses or Injured Cattle or Horses, at any time. Remember the name, Patte, 'Phone 2316 or 990 ring 2.

7z Seeds and Grains 7z

SEED CORN, GOVERNMENT GRADE No. 1. Root Seeds, Fertilizers; Sudden Death Bug and Cutworm Killer. Marmill Turkey Feeds. E. A. Scott 'Phone 2540.

8 Real Estate 8

TWO BRICK HOUSES, MODERN 'Phone 2137M.

BUILD A HOME — PAY MONTHLY like Rent. Now you need only a small amount of ready cash to Build a Home of your own. The Halliday plan of monthly payments makes home ownership easy. 'Phone 1056 for particulars, Local Sales Representative Wm. J. Bull, 539 Downie.

LOTS, REASONABLE. 'PHONE 1394W

FOR SALE — 5 ACRES, CLOSE TO City and Highway, Brick House, barn and henhouse, good buy—$3,000. Hundred-Acre Farm, lake front. Frame House and barn, Ennismore Township. Bargain—$1,500. 35 Acres, 4 miles from City, House and barn, good land, $2,000. Would consider House in City. Appl yP. E. Rutherfrd, 197 Brock Street.

SIX-ROOMED BUNGALOW AND GARage—Bargain at $1,300 cash. 603 Young South.

FOR SALE — FRAME HOUSE, FOURteen by Twenty, with Leans Eight by Fourteen and Ten by Sixteen. Building 24' x 32', with Leans 6' x 8' and Twelve-Fourteen. Shed 16 x 24. Garage 10 x 16. Sawmill 24 x 68. Filing Room 14 x 24. Grist Mill 20 x 24 This Property is known as Purdy's Mills. Make written offers for any Building or all, to 793 George Street, Peterborough.

FOR SALE — TO CLOSE ESTATE — 506 Park Hill Road, near Jackson Park. Large Brick, all conveniences, 1 Acre of lawn and garden, beautiful trees; double garage and stable. Low taxes. Act quick if you want a bargain.
A. E. THOMPSON, Realtor
Kresge Building. 'Phone 536.

9X Building Material 9X

USED LUMBER, PAINT, STEEL ROOFing, Sheeting, Electric Motors. Market Prices paid for Scrap Iron, Metals, Waste Paper. Peterborough Metal and Waste Co., 256 Simcoe Street. 'Phone 697.

CLASSIFIED ADVERTISING BRINGS RESULTS

TOO LATE TO CLASSIFY - - By Baer

"Just another reason why we're going to take advantage of a larger apartment in the Examiner classified ads!"

FOR SALE

10 **Used Cars** 10

CHEVROLET COACH, 1932, GENERAL condition good. 175 Park.

$875—BUICK '36 DELUXE SEDAN, trunk, heater, defroster; small mileage; excellent condition. 73 Robinson. 1389J.

1932 PONTIAC CABRIOLET, PERFECT condition. 2947M.

TO RENT

11 **Miscellaneous** 11

ELECTRIC FLOOR POLISHERS AND Electric Vacuums. 'Phone 149.

GARAGE. 306 STEWART.

11X Apartments for Rent 11X

BRIGHT, FURNISHED, HEATED Apartment. 'Phone 788F.

UPSTAIRS FLAT, PARTLY FURNISHed if desired. 582 Aylmer.

APARTMENT, HEATED, NEWLY DECORated, Furnished, Unfurnished, Business Girls, Couples. 709 Water.

SMALL APARMENT, MODERN, CENtral. Bell Apartments, 203 Hunter.

11XX Houses to Rent 11XX

SEVEN - ROOMED HOUSE, FULL plumbing, furnace. 560 Charlotte 'Phone 994 ring 5.

FIVE-ROOMED MODERN APARTMENT in Goodwill Building, 379 Water Street. Immediate possession. Nugent Real Estate.

HOUSE, NO. 188 RUBIDGE STREET, $25.00 per month. Possession arranged. Apply 437 George Street.

HOUSE TO RENT. T. H. RUTH, CHARlotte Street.

HOUSE, NO. 338 RUBIDGE STREET—$35.00 per month. Hot water heating. Possession arranged.

MODERN 7 - ROOMED RESIDENCE, IN West-end. Possession July 1. Apply Thos. G. Rehill Co., 'Phone 245.

BRICK HOUSE, 7 ROOMS, CONVENIences, Garage, $25. 188 Dublin Street. 'Phone 2415W, after Six o'clock.

FOUR - ROOMED COTTAGE, WITH Garage, corner Park and Cameron. 'Phone 1812M.

SEVEN-ROOMED HOUSE, ALL CONveniences. Vacant June 1st. 243 Westcott.

SIX - ROOM HOUSE, 111 RUBIDGE. Apply 291 Rubidge.

SMALL BRICK HOUSE, SIX ROOMS, near Bus line, on McFarlane Street, East City. Immediate possession. Apply C. H. Rogers.

12 Rooms 12

FURNISHED ROOMS, LIGHT HOUSEkeeping; central. 303 King.

FURNISHED ROOM, GARAGE OPtional. 'Phone 2726W.

ROOMS, BOARD OPTIONAL. 539 Park.

THREE UNFURNISHED ROOMS. 500 Murray.

TWO FURNISHED BEDROOMS, CENtral; adults. 'Phone 2039J.

FURNISHED ROOMS, SUITABLE LIGHT Housekeeping, central. 303 King.

HOUSEKEEPING ROOMS, ON BATHroom Flat. 65 McDonnel.

ATTRACTIVELY FURNISHED BEDrooms, Day or Week. 'Phone 1055.

LARGE FRONT ROOM, ONE OR TWO Beds. 384 Stewart.

12X Summer Cottage to Rent 12X

COTTAGE, 5 ROOMS, PRACTICALLY new; boat house could be used as extra Cottage; fenced in, lawn and good well; ideal location, Rice Lake —$800.
M. STOREY
374½ George Street. 'Phone 939

TO RENT — AT CHEMONG, 4 BEDrooms, boathouse, garage, month or season. 1415.

LAKE FRONT COTTAGE, CHEMONG; good condition; all conveniences; suitable for children—for Sale reasonably. Dr. McPherson, Peterborough.

$1 DAY DURING JUNE RENTS FURnished Cottage, near Young's Point; safe beach; good fishing. 1169W.

FURNISHED FOUR-ROOMED COTtage, Kawartha Park; boat and ice supplied; $100.00 a month, or $300.00 for the Seasoh. Apply Roy Price, Kawartha Park.

FURNISHED COTTAGE, NEAR BURleigh Falls, $12.50 week, $50 month. 'Phone 628M.

COTTAGE, ON CHEMONG LAKE, Bridgenorth, for months of June and August. R. T. Peterson, Bridgenorth.

HALLIDAY READY-CUT SUMMER Cottages—Over 20 Designs of Cabins and Cottages, from $94.50 to $870.00 Monthly payments as low as $6.50 'Phone 1056 for Free Catalogue. Peterborough Sales Representative: Wm. J Bull, 539 Downie.

TO RENT

12X Summer Cottages 12X

COMFORTABLE COTTAGE, CHEMONG Lake. Low rates, June. 2873M.

Summer Cottages
The New Summer Resort
EASTVIEW

Twenty-two choice lots on the south-west shore of Buckhorn Lake. Good fishing and hunting. Excellent bathing beach. Only 15 miles from Peterborough. $150.00 per lot for quick sale.

A. E. THOMPSON, Realtor
Kresge Bldg. Phone 536

COTTAGE, CHEMONG, FURNISHED, $15.00 per week, June. Fred M. Young, Young's Point.

Summer Resorts Wanted.

FARM, AND FISHING AND HUNTING Lodge combined. Size of Farm not important, except portion must be well wooded and from Thirty to Forty Acres clear, tillable soil. Must have good Farm House and Outbuildings; also Furnished Fishing and Hunting Lodge, with Auxiliary Buildings. Suitable for all year occupancy. Must be located on road that is open all year and within five miles of Public and High Schools. Buildings well supplied with water and electric light. Will consider Two Separate Parcels providing Farm Property and Fishing and Hunting Lodge property are located within a mile or two of each other. Must meet above specifications and be bargain for spot cash. Give detailed description of property and particulars in your reply. Write Box Number 41, Peterborough Examiner.

WANTED

15 Miscellaneous 15

WANTED — ALL KINDS OF JUNK. Rags, Iron, Copper, etc. Highest cash prices. Florence, 342 Stewart Street 'Phone 694W.

LIVE POULTRY — SPECIAL PRICE 694W. 342 Stewart. M. Katz.

HIGHEST PRICES PAID FOR RAGS, Paper, Iron, Old Stoves. J. Burfield. 'Phone 2505.

OLD GOLD. PHILLIPS', 408½ George (over Liquor Store).

CHILD'S PLAY PEN. 'PHONE 1617W.

WANTED — CABIN TRAILER FOR 4 months; reliable party. 'Phone 822.

TWO BUSINESS GIRLS DESIRE ONE Bed-Sitting-room, with Board; central. Write Box 31, Examiner.

CHILD'S PLAY PEN. 'PHONE 2169.

DOG OR CAT TO NURSE YOUNG Puppies. 'Phone 3316W.

WANTED — TO BUY, GOOD SECONDhand Outboard Motor and Boat. Hector Boudreau, Deloro, Ont.

WANTED—MORTGAGE FUNDS, $6,000 on good Residential Property in Peterborough, well rented, term 5 years, interest 5½ %. Principal and Interest payments twice yearly. Write Box 34, Examiner.

GENTLEMAN DESIRES LARGE UNfurnished Room, First Floor; Light Cooking. Write Box 21, Examiner.

ONE OR TWO ROOMS, WITH KITCHenette, retired Lady. 'Phone 2750J.

TWO OR THREE YOUNG LADIES, CENtral. 'Phone 169J.

17-Help Wanted. Male or Female-17

EXAMINATION
FOR CIVIL SERVICE CLERKS.
YOU HAVE TIME TO ENSURE SUCcess at the coming Clerk's Examination if you write us immediately for particulars and proof of our remarkable successes over many years. M C. C. Schools, Ltd., Toronto 10.

WE HAVE HELPED HUNDREDS TO obtain Positions as Letter Carriers, Postal Clerks, Customs Examiners, Clerks, and Stenographers, etc., and can help you. Write us for proof and free information M C C Schools Ltd., Toronto 10 Oldest in Canada.

18 Help Wanted, Female 18

GOOD COOK-GENERAL. 344 STEWart, or 'Phone 3997W.

19 Help Wanted (Male) 19

MALE COOK FOR KAWARTHA BOYS' Camp, July 1 to August 15. Apply Dr. R. W. Frank, 374 George Street North, between 9.30 a.m. and 5 p.m.

BOY, WITH BICYCLE, TO CUT LAWN in Country. Write Box 33, Examiner.

MEN!
HERE IS A PRACTICAL PLAN THAT will enable you to build an Independent Business of your own with the distribution of over 200 Guaranteed Products in select district. Every day is pay day! Repeat orders on all goods. Position is permanent, not one-time sale affair! Offer open to honest, ambitious, alert Men only. If interested, write to Familex Co., 370 St. Clement, Montreal.

WANTED

19 Help Wanted Male 19

RELIABLE MAN TAKE CARE STORE Route. Distribute, collect. New Products. No selling. Earn excellent weekly income. B. & W. Nut Co., St. Paul, Minn.

19X Agents Wanted 19X

SALESMEN FOR ROOF CEMENTS, Paints. Selling plan allows you to beat competition. Canadian made. Shipped from Toronto. United Builders Co., 6007 Euclid, Cleveland, Ohio, U.S.A.

20 Employment Wanted 20

CANADIAN LEGION HAVE LISTS OF Competent Returned Men to Fill Temporary or Permanent Positions Give the ex-Soldier a chance to work for you 'Phone 141

CUTTING LAWNS, ODD JOBS. 1827J.

21 Boarders Wanted 21

ROOM, BOARD, FOR GENTLEMAN 356 Stewart.

GENTLEMAN BOARDER, CENTRAL. 491 Aylmer Street.

ROOM AND BOARD. 168 STEWART. 1497J.

ROOM AND BOARD, 422 RUBIDGE. 'Phone 2022.

PRIVATE FAMILY, CENTRAL, TELEphone; Men Only. Apply 212 London.

ROOM AND BOARD FOR GENTLEman. 422 Stewart.

BED-SITTING-ROOM AND SUNROOM and Board, central, Furnished; middle-aged Lady preferred. 'Phone 1569W, Noon Hour or Evening 6 to 7.

WHO CAN DO IT

22f Miscellaneous 22f

DUSTLESS FLOOR SANDING. J B Vance. 773 Aylmer. Phone 1292.

CITY MOVING AND CARTAGE. R Shearer. 'Phone 695J.

LANDSCAPE GARDENING — ROCK Gardens, Lawns Made or Relaid. Rustic Archways, many designs. Work guaranteed. Go anywhere. E. J. Rutter, No. 7, Highway, Norwood.

PAINTING AND PAPERHANGING. Reasonable rates. 'Phone 286J.

EXPERIENCED WINDOW AND CHIMney Cleaner, Floor Polisher. 'Phone 2273.

TONY PEPE
Ladies and Gentlemen
WE REMODEL
IN THE LATEST STYLES.
CUSTOM TAILOR
179 Charlotte Street. Tel. 753

Electric and Oxy-Acetylene
WELDING
General Machine Work.
GOODWIN
MACHINE TOOL COMPANY
'Phone 2593. 298 Edinburgh Street

23 Auto Repairs and Accessories 23

COAL OIL, 16c. DISTILLATE, 13½c Vulcanizing, Car Repairs. Guaranteed Service. Dawson's Service Station. 'Phone 1523.

25x Dressmaking 25x

DRESS & MANTLE MAKING. ALTERAtions. E. Mitchell, 593 Harvey. 899W

28 Moving and Storage 28

M. RAWLINSON, Limited
Established 53 Years.
Long Distance Moving and First-class Warehouse for Storing Household Effects.
610 YONGE STREET, Toronto
Telephone Kingsdale 3125.

30 Painters and Paperhangers 30

PAINTING AND PAPERHANGING — Only Best Workmanship and Best Materials used. Fine selection of Paper at all Prices. 'Phone 2574J.

LOWE BROS. MARINE PAINTS SOLD EXCLUSIVELY BY F. R. J. MACPHERSON & SON 450 GEORGE STREET.

HOLDEN & MILLIGAN
Interior and Exterior Decorators
Estimates Free.
'PHONE 3322M.

LOST

37

PAIR OF GLASSES ON EDINBURGH or Park Hill. 'Phone 2990.

SET OF WIRE PULLERS, WITH SASH Rope attached. Finder please 'Phone 1871J, Reward.

WHO CAN DO IT

34 Radio Service 34

1939 PHILCO
CAR RADIOS
$39.95.
BROWN'S RADIO SERVICE
547 George Street.

PROFESSIONAL

41 Accountant 41

EDWARD HUMPAGE — Chartered Accountant, Auditor. 419 George Street

44 Lawyers 44

EMMETT F SHEEHY — Bonded Attorney. Loans. 397 George Street.

PECK, KERR & McELDERRY — Barristers and Solicitors, 415 Water Street Peterborough. Telephone 1950 E. A Peck, K.C. F. D. Kerr, K.C. V J McElderry K.C.

HON. G. N GORDON, K.C. W B GORDON — Law Offices, 395-397 George Street. Appointment by Telephone, 3300 and 3301.

JACOB LOW — Barrister, Solicitor Notary Public. Money to Loan on First Mortgages 219 Hunter Street West. Peterborough, Ont 'Phone 2244. Nights and Holidays 102r

ALEXANDER L. ELLIOTT, K.C., M.P.P. —Barrister, Etc Money to Loan interviews by Appointment. Telephone 3. Office: 355 George Street. Kresge Building. Peterborough.

W. R. PHILP — Barrister, Solicitor Notary Public. 335 Water Street 'Phone 602.

45 Veterinarian 45

HAROLD WORTON, V.S., B.V.Sc. 633 Charlotte West. 'Phone 1285.

47 Mineral Fume Baths 47

MINERAL FUME BATHS. DE-TOXIFY AND RE-VITALIZE NATURE'S WAY 'PHONE 3157, PETERBOROUGH 220 BROCK STREET.

MONEY TO LOAN

MORTGAGE LOANS. 5½ %. APPLY TO G. N Gordon K.C., and W B Gordon

PERSONAL LOANS
$50 TO $400
To responsible persons of sufficient earning ability who are the owners of a Car or Furniture, whether fully paid for or not, we offer is service. Only your signature required. Loans repayable in convenient monthly payments.
TORO FINANCE CO.
181 CHARLOTTE STREET

$50 TO $500
LOANS
WITHOUT ENDORSERS
12 Months to Repay. Quick Service No Credit Enquiries of Friends or Relatives
RATES AUTHORIZED BY SPECIAL ACT OF DOMINION PARLIAMENT
CENTRAL FINANCE CORPORAION
Second Floor, KRESGE BUILDING
355 GEORGE STREET
TELEPHONE 1703, PETERBOROUGH
Loans Made in Nearby Towns.
Tune in CFRB, 6-6.15 p.m Daily

AUTO LOANS AND REFINANCING
OBTAINABLE under our new simplified plan on signature of car owner. We provide the best service you can get anywhere and use Canadian money that circulates entirely in Canada. 25,000 satisfied customers; 8 years in one location. Deal with the leader.
DIXON & HURLEY
Peterborough, Ontario
391 Water Street - Tel. 498J
Representing
Campbell Auto Finance Company, Ltd.
ACCOUNTS ANYWHERE IN ONTARIO

MONEY TO LOAN.
On First Mortgage on Improved City Property at Current Rates of Interest
Apply: The Toronto Savings and Loan Company, 437 George Street, Peterborough.

49 NOTICES 49

IN THE SURROGATE COURT OF THE COUNTY OF PETERBOROUGH.

IN THE MATTER OF THE ESTATE OF ALFRED HARRIS, Late of the ownship of Otonabee, in the County of Peterborough, Farmer, Deceased.

NOTICE IS HEREBY GIVEN, That all Creditors and others having CLAIMS against the Estate of the said ALFRED HARRIS, Deceased, who died on or about the 25th Day of March, A.D. 1938, are required to deliver or send by post prepaid, on or before the 15th Day of June, 1938, to the undersigned Solicitor for the Executors of the said Estate, their names and addresses and full descriptions and particulars in writing of their Claims and Statement of their Accounts and the nature of the Securities (if any) held by them duly verified by Statutory Declaration.

AND TAKE NOTICE, That after the said 15th Day of June, 1938, the Executors will proceed to distribute the Assets of the Estate among the parties entitled thereto, having regard only to the Claims of which they shall then have had notice.

DATED at Peterborough, the 14th Day of June, A.D. 1938.
JAMES FORDYCE STRICKLAND,
375 Water Street,
Peterborough, Ontario.
Solicitors for the Executors, ROY MATHER and JOSEPH CARTER.

Notice to Creditors

IN THE ESTATE OF GEORGE FRANCIS WHIBBS.

All Persons having CLAIMS against the Estate of REVEREND GEORGE FRANCIS WHIBBS, Clergyman, late of Peterborough, who died on or about the 3rd Day of July, 1937, are hereby notified to send in to the undersigned Administrator with Will and Codicil Annexed of the said Estate, on or before the 15th Day of July, 1938, full particulars of their Claims. Immediately after the said date the Administrator with Will and Codicil Annexed will distribute the Assets of the said Deceased, having regard only to Claims of which it shall then have notice to the exclusion of all others, and it will not be liable to any person of whose Claim it shall not then have notice, for the Assets so distributed, or any part thereof.

DATED at Toronto, this 18th Day of May, 1938.
GUARANTY TRUST COMPANY OF CANADA,
70 Richmond Street West, Toronto, Ont.,
By Kilmer, Landrieu, Rumball, Gordon & Beatty, its Solicitors herein.

50 AUCTION SALES 50

FOR A SUCCESSFUL AUCTION — J. H. MILES, Auctioneer, Valuator. Tel 1477.

HOME IMPROVEMENT

FOR CEMENT WORK
'Phone HOWARD ROSE 2312J
FREE ESTIMATES.

REPAIRS, ALTERATIONS — YOUR money goes further during Halliday's Jubilee Sale. Free Catalogue shows Bargain Prices on Roofing, Wallboard, Doors, Glazed Sash, Flooring, Paint, etc. Monthly payments if desired. 'Phone 1086, Halliday's Local Sales Representative, Wm. J. Bull, 539 Downie.

Plumbing and Heating.

FOR EXPERT PLUMBING AND HEATING REPAIRS & CONTRACTS SEE J. L P SMITH - 372 WATER ST.

Electrical.

FOR SALE:
Leonard REFRIGERATORS
THE BIGGEST BARGAIN IN REFRIGERATORS TO-DAY.
GRANT & LOUCKS CO. Ltd.
'PHONE 798. 418 GEORGE STREET

CLASSIFIED ADVERTISING BRINGS RESULTS

The Examiner
CLASSIFIED ADVERTISING RATES

Cash Rate:
1 Cent per Word or Figure per Insertion Minimum Charge 25c

Charge Rate:
4 Cents per Word or Figure per Insertion Minimum Charge 35c

Box Numbers:
One or more Consecutive Insertions 10c

Coming Events:
Per Word per Insertion 1½c
Minimum Charge 50c

Special Announcements:
Birth Announcements 50c
Engagement Announcements 50c
Marriage Announcements 50c
Death Notices 50c
Card of Thanks (up to 1 inch) 50c
In Memoriam (up to 2 inches) 75c
Over 2 inches (per inch extra) 50c

Legal, Municipal, Government, Auction Sales:
First insertion per agate line 12c
Repeat Insertions 8c

PHONE 1600:

OUR BOARDING HOUSE —with Major Hoople

POPEYE —By E. C. Segar

THE TUTTS By Crawford Young

SALLY'S SALLIES

Miss is so dumb she says the salmon ascends fresh water yeams to spoon.

DONALD DUCK By Walt Disney

TILLIE THE TOILER —By Russ Westover

HENRY —By Carl Anderson

BRICK BRADFORD —By William Ritt and Clarence Gray

BRINGING UP FATHER —By George McManus

THE GUMPS

Nubian Lions Wave Greetings Circus Audience

"King" and "Menelik," two huge black-maned Nubian lions, which sit on their haunches and wave greetings to the audience in the stands, are spectacular additions this year to Clyde Beatty's sensational display of forty-three jungle-bred lions and tigers with the Cole Brothers Circus, which comes to Peterborough on June 7 for afternoon and night performances at the Exhibition Grounds.

"King" and "Menelik" are in addition to "Nigger," the ferocious Bengal tiger, which creeps with eerie stealthiness from a high pedestal to the sawdust floor of the huge circular all-steel arena at Clyde's command and hypnotic gestures. On the ground, "Nigger" rolls over like a playful and obedient kitten, then flies in to a tornadic spin after his own tail to provide one of the most spectacular sights in all circusdom.

The world renowned Beatty display of wild animals is just one of a whole myriad of sensations being brought by the Cole Brothers Circus. There are the Great Gretonas, who have made two continents gasp with their brazen daring on the high wire; Ken Maynard and his Rough Riders of the World, a vast assemblage of reckless riders; beautiful Dorothy Herbert, who rides reinless, rearing and hurdling horses with sensational abandon; Eileen Harold of the famous Flying Harolds, the only woman in the world ever to accomplish a two-and-one-half somersault to a catch in mid-air from the lofty trapeze; and the Great Florenzo, Europe's latest and greatest sensation, with his somersaulting automobile.

Also, the Cole Brothers Circus huge double-menagerie, one of the largest and most costly traveling collection of wild animals in the world, will be on display one hour before the 2 and 8 p.m. performances.

Lad 5, Is Drowned In Paudash Lake

(Examiner Correspondence.)

BANCROFT, June 4.—Peter Iles, five-year-old son of Mr. and Mrs. Peter Iles of Willowdale, Ontario, was drowned in Paudash Lake, nine miles from here, Thursday. Mr. Iles is working on the Bancroft-Apsley highway, and brought his wife and young son to Paudash to spend a few weeks with him. The boy was missed about four o'clock in the afternoon. A search was started, and the body was located in about four feet of water, near Stringer's dock. Peter was an only child.

Mr. Thomas Flynn, of Maynooth, is seriously ill in Hotel Dieu Hospital, Kingston, following a major operation.

Mrs. Marie Pacy, of Maynooth, is ill in Hotel Dieu Hospital, Kingston.

A barn on the property recently purchased by Dr. S. Lumb took fire Thursday. The town's chemical fire engine was rushed to the scene and the blaze was extinguished before any serious damage was done.

The funeral of the late Margaret Kirby, of Peterborough, was held at the R.C. Cemetery, Bancroft, on Tuesday morning. The late Miss Kirby was a niece of Mrs. D. L. Kavanagh of town, and was well-known in this district, having spent several years of her childhood here, and later taught school near L'Amable.

2 Shot In Fight

MEXICO CITY, June 4 (A.P.). — Despatches received here to-day said eight men were killed yesterday in a clash between farmers and members of a robber gang in the vicinity of Tarimoro, Guanajuato State.

The Examiner BULLETIN BOARD

Speaking in the House of Commons last night, Defence Minister Mackenzie said that the Dominion of Canada needs a bigger navy and a bigger army.

Henry Hunloke, Conservative, was elected in the West Derbyshire by-election for the British House of Commons yesterday, the second Government win in a row.

A special committee of the Department of National Defence has been appointed to study the protection of Canada's civil population from air raiders.

A thorough search of the Niagara district last night failed to uncover the two transients who escaped from the cell block at Thorold jail by picking the lock on the door.

Jobs Threatened.

Only 430 of 700 medical officers of health attended the annual convention in Toronto this week, and it is announced that those who remain away from future meetings will run the risk of dismissal.

It is feared that E. A. Duncan of Toronto, woods superintendent of the Wakimi Lumber Company, has been drowned in Wakimi Lake in Northern Ontario. His overturned canoe has been found.

Two spectators were killed, a third severely injured, and a caddy less seriously hurt by lightning during a storm that stopped play in the first round of the Kansas City golf tournament.

Robert Duncan McKay of Winnipeg, arrested a month ago for posting anti-Jewish propaganda on Winnipeg buildings, has been fined $50 with the alternative of a month in jail.

Four Men Killed.

Four men were killed at Montreal, Friday, when a hoist carrying building materials at St. Joseph's Oratory crashed to the ground.

Alex. Edwards, Conservative member of the House of Commons for South Waterloo, died at Galt Friday afternoon after a week's illness.

A state of siege or martial law was declared yesterday throughout the district of Alexandretta, Syria, to check riots in the campaign for the coming plebiscite.

A request for restoration for the grant for municipal and school nurses was forwarded to the Ontario Government from the annual convention of the province's medical officers of health.

Argued Over Dime.

An argument over a dime resulted in Albert Labelle of Bourget, Ont., being sent to the Ontario Reformatory for a year on a charge of having beaten up his 66-year-old father.

At Kapuskasing, Thomas Robertson, convicted of drunken driving, was given 30 days in jail and in addition his driving license was suspended indefinitely.

John Galt, postmaster of Goderich for 41 years, died in that town yesterday in his 78th year. He had been ill for nearly two years.

Eight years in Kingston Penitentiary was the total of sentence imposed on Elton McKay at Hamilton for a series of offences ranging from forgery to escaping from Burwash.

Social Credit Action

LONDON, June 4 — (CP-Havas). —Douglas John Harndon, 19, was released on probation to-day after being found guilty of wilfully throwing a brick at the door of No. 10 Downing Street, residence of Prime Minister Chamberlain, causing damage to the extent of £10 ($50) to the property of His Majesty's office of works.

The brick bore the words "social credit is the only remedy."

DAMAGE BY DUST STORMS

Dust storms in Western Kansas during recent years have carried off 40 to 80 tons of top soil per acre, it is estimated.

Charles Moore and Sons Purchase Prize Animal

This proven bull Abeqwelt Blackstone, purchased in 1932 by Honey Brothers of Dartford, Ontario, and recently purchased by Charles E. Moore and Sons, Peterborough, was bred by J. Walter Jones, P.E.I. His dam, Maritime Goodhue, a gold medal cow, has a record of 21,160 pounds of milk and 1,000 pounds of butter, average of 3.8 per cent. His first three daughters to finish R.O.P. records average 12,632 pounds of milk with a 3.66 per cent. test.

—(Examiner Staff Photo)

Newfoundland Presbytery Is Planned For 1939

TORONTO, June 4 — (CP). — Plans for establishment of a Newfoundland presbytery by next year were outlined before the 64th annual assembly of the Presbyterian Church in Canada here by Rev. James McNeill of St. John's, Nfld.

If the Assembly granted the appeal of Queen's Road Congregational Church, St. John's, to be constituted a congregation of the church, there will be three congregations in that Dominion, Mr. McNeill said last night. Work of the church in the island would be helped greatly by setting up a presbytery, he said.

Inviting the new moderator, Dr. Donald MacOdrum of Brockville, Ont., to visit Newfoundland, Mr. McNeill remarked the Dominion is little known or understood in Canada. He said it is "a land which ought to flow with milk and honey but for the mismanagements of man all down her history."

He cited Newfoundland's great natural resources. "We have the largest iron ore mine in the British Empire," he said. "Yet Great Britain, who keeps us in poverty, goes to Spain and Scandinavia for her ore."

Never in all his life had he seen such poverty as could be seen within a stone's throw of St. John's main streets. In spite of the moderate climate, there was a great incidence of tuberculosis.

"There are 20,000 known cases in the island out of a population of 290,000," he said, "and I don't dare guess how many unknown. The Commission government and the churches are doing all humanly possible to alleviate conditions."

Reds After Ukrainians.

Mr. McNeill's address came at the conclusion of a night devoted to reports on home missions. Reporting on the work of the church among Canada's 350,000 Ukrainians, Rev. M. Fesenko, Toronto, warned that the Communists are not leaving a stone unturned to win Ukrainians for their organizations. The girls attract the boys and the boys the girls, he said.

A courageous veteran of the foreign field who calls himself 'just a jungle missionary" although his ministrations for the last 50 years have been in the realm of medicine as well as the spirit and he was once moderator of the Presbyterian church in Canada, is the most beloved figure in the eyes of commissioners to the Assembly.

Dr. John Buchanan admits he will be 80 years old in a few months. But he laughs it off by quoting fellow medical men that "a man is no older than his heart." He is home on his last furlough. Retirement comes at this Assembly but he is going back to Central India on pension and at his own expense to carry on the work he does not want to quit.

Mr. Buchanan is doctor of medicine as well as divinity and his late wife was a doctor and teacher. Yet most of his half century to the church has been spent in the Vindhiya and Statpura mountain district of Central India. His association with the jungle comes partly from the fact that he and his wife came to know and love so well the little known Bhils, an aboriginal people sometimes referred to as "monkey men."

MILLBROOK

Miss Dorothy Pendrie, of Rochester, N.Y., spent the weekend with her uncle and cousin, Mr. F. W. Pendrie and Miss Ethel Payne.

Archdeacon William and Mrs. Simpson arrived home from their wedding trip on Saturday morning, and are at their home, the Rectory, Centre Street.

Richard Williams, son of Rev. H. R. and Mrs. Williams, and theological student at Knox College, Toronto, is spending his summer vacation at Great Village, Nova Scotia, where he is in charge of the services in the Presbyterian Church for the next four months.

Wilson Ford, student at the Veterinary College, Guelph, has a position in the laboratory at the O.A.C. for the summer vacation.

Rev. Dr. Sisco, who was the special preacher for the thirtieth anniversary of the Men's Bible Class at St. Andrew's Church on Sunday, and Mrs. Sisco, were guests of Rev. A. L. and Mrs. Sisco at the Parsonage during their stay in the village.

MORE ABOUT—

Bennett Lays

(Continued from Page 1)

Mr. Bennett brought up what he described as a matter that "concerns the right of a Deputy Minister to libel a citizen of this country because he occupies a position of importance."

James Sowards Company had tendered for coal supplies at Kingston, Mr. Bennett said, and its bid was lowest "whereupon the Deputy Minister advised the Minister that acceptance of the lowest tender was not recommended because of reports received concerning this firm.

"The Minister passed on that information in his Order-in-Council, and it became part of the permanent records of this country. I should like to know just what these reports are.

"Mr. Sowards is a large taxpayer and a reputable citizen. He does not support the Government of the country. At the present moment he is a supporter of the Opposition and has been for some time."

While unfamiliar with the details of the incident the minister said he took full responsibility for every action by the Department. He recalled complaints had been made regarding a previous contract given the Sowards Company involving "a definite breach of the labor conditions in the contract."

British Justice?

Mr. Bennett replied that the minister had used the deputy's statement of reports against the Sowards firm as support of the order in council rejecting the lowest tender. That was his point. "Did he take steps to ascertain whether they were correct or not. Did he give the man an opportunity to answer? Did he communicate with him at all?"

"No," the minister replied.

"And that is British justice," Mr. Bennett remarked.

Mr. Bennett made a "confession of faith" advocating "planned economy" when he came to discuss the transport commission bill.

"I believe that a planned economy may be very necessary under new conditions in many parts of the world. I am making that confession of faith at once. I believe that the vast accumulation of knowledge that has come to mankind through the ages cannot be utilized unless by some planned utilization of the accumulated skill that comes to people only by reason of planning their operations, whatver they may be.

"But to plan in this instance, without it being part of a general plan, is to set up one branch of a bureaucracy without correlating its activities to a planned or logical scheme for the whole."

"I know how strongly this has been advocated in certain quarters and I understand their motives," said Mr. Bennett. 'They are endeavoring to increase their revenues by diminishing the traffic that is handled by unlicensed organizations, and increasing the traffic of those whom they say are entitled to licenses—their own organizations."

Locking the Door Too Late

Referring to the duties of the proposed Board of Transport Commissioners—to ascertain whether proposed transportation systems are necessary—Mr. Bennett observed "what a splendid thing it would have been if we had had such a provision when we built some of our present railways lines. This is locking the door after the horse has been taken from the stable."

"There is no need of subterfuge or evading the issue," Mr. Stevens said. "Parliament ought to face the fact that the only possible effect of part two of the bill (licensing shipping) would be to raise the cost of transportation on the Great Lakes. That is the object."

Mr. Howe sharply disagreed and said the purpose of the bill was to create an efficient transportation system which should bring about lowered costs to the public. He described Mr. Stevens as a "defender of everybody from the needle-workers to the Montreal brokers."

As far as the shipowners were concerned, Mr. Stevens continued, "this is being done for the Canada steamship companies alone. The minister knows that practically all other shipping concerns on the Great Lakes oppose this part of the bill.

"The Canada steamship company will benefit because it happens to carry the major portion of the package freight on the Great Lakes."

"People talk very freely about drastic solutions of the railway problem," Mr. Howe said, "but think of the havoc that would follow the tearing up of any 5,000 miles of railway in this country, and compare that with any disabilities to the people that could arise from this bill. The latter must appear very trivial indeed.

"I believe this is a constructive step to place the tranportation industry on a sound basis and I sincerely trust that honorable members will take a kindly view of the bill."

Windsors, Wed Year, Busy Fixing Home

ANTIBES, France, June 4 (AP). —The Duke and Duchess of Windsor celebrated their first wedding anniversary to-day, working together on their first real home. They were so engrossed in getting the Chateau De La Croe ready to live in that they planned no formal celebration. It was just another day of supervising alterations inside and outside the chateau, which they have leased for two years.

The Duke and Duchess, who are living at the Grand Hotel while work on their home is being completed, drive their car a mile and a half each day to the chateau, carrying with them a picnic lunch. They have been going hatless, she in navy blue and white sport dresses with white flannel coat, and he in double-breasted grey flannels.

The couple are seeing only a few old friends here, sticking to the "simple life" of the Riviera. So far, the only servant they have engaged is the gardener of Sir Pomeroy Burton, whose chateau they have leased.

Havelock Beats Deloro 21 to 3

(Examiner Correspondence.)

HAVELOCK, June 4.—The Havelock Wreckers walloped the Deloro softball team by a score of 21 to 3, in an exhibition game last evening in the Havelock park. Deloro was much better than the large margin would indicate, but they had several tough breaks. Havelock were, however, playing at their best; Brunton, their star hurler, receiving 19 strikeouts and allowing only three walks.

"Shorty" Gray, on the Deloro mound, pitched steady ball until the fifth, when he allowed eight runs to cross the plate, which gave the locals a 15-run lead. Wright, replacing him in the sixth, held the Wreckers for that inning with his change of pace, but was touched for five runs in the next two innings.

Deloro's only run up until the ninth was scored on a homer by Leonard, their second baseman. The Havelock boys also collected a couple of home runs, by Kennedy and Harnden. Kennedy's drive into deep centre field, was one of the longest ever hit from the present diamond.

The Wreckers next home game will be on Tuesday, June 7, at 6.30 p.m., when the eKene softball team will be the visitors.

The teams:

Deloro.—Richardson, c; Gazzley, ss; Wright, cf; P. Gray, p; Regan, 1b; McColl, lf; Loveless, 3b; Leonard, 2b; W. Gray, rf.

Havelock.—McCullen, lf; Ketchen, c; Pollock, ss; McCutcheon, cf; Peters, 3b; Harnden, 2b; Bedford, rf; Kennedy, 1b; Brunton, p.

Score by innings:

Deloro .....001 000 0002— 3
Havelock .....024 280 320—21

Umpires.—G. Brooks, plate; Wm. Moore, bases.

MOUNT JULIAN

Mr. and Mrs. Ralph Humphry and son Ralph, Jr., have been holidaying at Northey's Bay.

Mr. and Mrs. Ottis Northey and Walter Northey and Wilfred Northey visited with Mr. and Mrs. Wilson Lytle of Oregon Road last week.

Mr. and Mrs. P. V. Goold and son Vern and daughters Velma and Irma, were at their cottage at Northey's Bay over the week-end.

Mr. and Mrs. V. McKee and sons Bily and Ted, also Robert Harding visited their cottage at Northey's Bay, Stoney Lake, for the week-end.

Rev. S. Brenton of Toronto, is spending the week visiting Mr. and Mrs. Percy Thompson.

50 Die In Raid

HONG KONG, June 4—(AP). — Japanese bombing planes killed 50 persons in a Canton textile factory today and caused a great loss of life among houseboat dwellers along the Canton river.

The factory was crowded with workers when two bombs struck the building.

The attackers also bombed the vicinity of Taishatau railway station where many refugees were encamped. The station was not hit.

FAIRMOUNT

Societies Combine For Mission Meet

(Examiner Correspondence.)

FAIRMOUNT, June 4. — The Springville and Fairmount W.M.S. met at the home of Mrs. R. M. Hooton on Wednesday. An excellent program was provided by the Springville ladies, with the president, Mrs. A. Hunter, in the chair, the topic being "Neighborly Love."

Mrs. Hunter gave a few remarks on "Jesus of Nazareth," fololwed by a prayer on peace and temperance. Mrs. J. Grandy also spoke on peace.

The missionary nations were represented by the following ladies, who described their different countries and customs: Japan, Mrs. J. Whitfield; Korea—Mrs. M. Johnston; China — Mrs. O. Dunsford; India—Mrs. H. Rowan; Africa—Mrs. W. Bowles; Trinidad—Mrs. B. Preston.

Mrs. S. Staples told about the Indian mission schools. Miss J. Schaffer told of the drought area in the west and how the W.M.S. has helped out and the gratefulness of those who had received help.

Charge Parks' Heads Hit Poorer Tourists

BANFF, Alta., June 4—(CP). — Charge the Federal Parks Department is "discriminating against the poorer clas sof tourists", was made in a protest telegram sent last night to Hon. T. A. Crerar, Federal Minister of Mines and Resources, by the Banff Advisory Council.

New cabin regulations of the Parks Department brought the protest. The Department has refused to grant operation permits for cabins of the cheaper renting type, ordered demolition of the picnickers' pavilion and raised swimming pool fees.

A resolution adopted at a Citizens' Association protest meeting and forwarded to Mr. Crerar said:

"This Dominion park was intended for the enjoyment of all the people, rich or poor and we ask the government be urged to stop discriminating against the poorer class of tourist."

ACCIDENTS

Can Injure You Financially As Well As Physically. There is No Protection Against Accidents But You Can Protect Yourself Against the Consequences With A PERSONAL ACCIDENT POLICY.

CONSULT

Davis-Thompson COMPANY

Insurance and General Agency
Real Estate
Established 1858
433 George Street. 'Phone 40.

Round Trip Bargain Fares

FROM PETERBOROUGH

JUNE 10-11

OTTAWA	MONTREAL	QUEBEC
$4.60	$6.55	$10.55

GOING—First Train 11.40 a.m. June 10

RETURN LIMIT—JUNE 13

Not Good Pool Trains 6 and 15 to Ottawa and Montreal

NOTE: No Ottawa connection off Pool Train 14, June 12

JUNE 9

St. John, N.B.	Halifax, N.S.	Yarmouth, N.S.
$15.00	$20.00	$18.75

And Other Maritime Points

For full particulars, consult Agents. Ask for handbill.

CANADIAN PACIFIC — POOLED TRAIN SERVICES — CANADIAN NATIONAL

Announcing

A Monthly Repayment Plan for Mortgage Loans

THIS plan of the London Life enables you to secure first mortgage loans with the present low current rate guaranteed until the mortgage is completely paid off.

Repayments are made in regular monthly instalments covering both interest and principal. These monthly payments, which may be at the rate of $8.00, $9.00 or $10.00 for each $1,000 of loan, discharge the mortgage by a definite date—a valuable benefit.

If you are interested in Mortgage Loans and want additional information, it will be gladly furnished upon application to

WALTER NUGENT
Real Estate & Fire Insurance
187 Charlotte St., Peterborough, Ont.

THE LONDON LIFE INSURANCE COMPANY
HEAD OFFICE: LONDON, ONTARIO

THE CANADIAN DEPARTMENT STORES LIMITED

C.D.S. SATURDAY NEWS

With More Record-Breaking Values To Climax C.D.S. Day

Special Selling! Reg. 17.25 Marshall Spring MATTRESSES

Special Saturday Only 12.95

The Marshall Mattress Co. found themselves with an overstock of damask ticking—gave us this opportunity to clear this fine quality mattress at an exceptional low price. Imagine at this price a mattress with hundreds of tempered double cone shaped coil springs! Reinforced with small helical cross springs, it makes a buoyant, restful, silent unit! Overlaid for softness with layers on layers of new felted cotton. Finished with straps for tieing, rubber button tufting, ventilators—in green cotton damask ticking. All standard sizes. C.D.S. Day, only 12.95

—Basement, C.D.S.

Kleinerts' Rubber Corselettes Each 1.89

A firm rubber garment, perforated for coolness. Cut with low back, which makes it suitable for wearing with sheer summer frocks. Narrow elastic shoulder and soft rayon bust sections. Well shaped. Sizes 32 to 44. Each .. 1.89

Also models at 2.98 and 3.98

AND SEE THESE

Kleinert Braforms 1.25
Kleinert Sani-Scant ..... .98
Kleinert Garter Belts ..... .59

—Main Floor, C.D.S.

C.D.S. Day Feature!

MANUFACTURER'S CLEARANCE OF Real Silk Satin GOWNS

C.D.S. Day Special 1.95

Regular values from 3.95 and 4.95 lines offered for this one big Record Breaking Day for only 1.95. Come early for choice. All in luxurious soft clinging satins, in trim tailored, fussy lace trimming or faggot trim. Shades, peach, white and blue. Small, medium and large sizes. Extra special, each 1.95

—2nd Floor, C.D.S.

Extra! Rayon and Cotton Brocaded Bedspreads

Fine quality Bedspreads at an exceptional low price. Savings you will appreciate now for both city and summer home. Several designs and comes in colors of rose, green, blue, mauve and gold. Some slightly "imperfect."

Size 72 x 90 Each 1.79 Size 80 x 100 Each 1.98

—2nd Floor, C.D.S.

THE CANADIAN DEPARTMENT STORES LIMITED

Tomorrow
SHOWERY; COOL.

The Peterborough Examiner

Last Year
MAXIMUM 83 - MINIMUM 8.

VOL. LXXX, No. 131. PETERBOROUGH, MONDAY, JUNE 6, 1938 ★ PRICE THREE CENTS

MacBride Labor Chief Dies at 60

Mayor Of Brantford Eight Times, Won Seat In 1919

BRANTFORD, Ont., June 6 (CP) Hon. Morrison Mann MacBride, whose lifetime of work in the cause of labor was recognized last fall with his appointment as Ontario Minister of Labor is dead. A heart attack ended his life Sunday morning.

Shocked by the suddenness of his death, leaders of Ontario's opposing political parties united in paying the 60-year-old, white-haired minister tribute. He had returned home from Toronto Friday and was ordered to bed Saturday after he complained of feeling ill.

His death, Premier Hepburn said in a tribute from his St. Thomas farm home, left a vacancy in the Ontario cabinet that may be difficult to fill. Mr. MacBride was with several of his cabinet colleagues on the special legislative committee inquiring into affairs of the Ontario Hydro Electric Power Commission last week, and was in apparent good health. Resumption of the probe, scheduled for today, has been postponed to Wednesday.

A striking figure on the public platform, Mr. MacBride was known as one of the government's ablest speakers and hardest- workers. "I know that he had been overworking for some time," said Premier Hepburn, who appointed him minister of labor after the provincial election last October.

Started As Printer

A native of White Lake, Ont., educated in the public and high schools of Arnprior, Ont., Mr. MacBride rose from a printer's job in Ottawa, Quyon, Que., Galt, Brantford and Winnipeg to set up business for himself on his return here from Winnipeg. He served eight terms as mayor of Brantford, first in 1917. He declined to stand for re-election last December.

He first entered the Ontario leg-

(McBRIDE)
(Continued on Page 8, Column 3)

Canon Hedley Is Laid To Rest

TORONTO, June 6 (CP)—Funeral of Rev. Canon C. W. Hedley, 72, was held today from the Church of the Transfiguration, Toronto, to St. Ude's Cemetery, Oakville.

Most Rev. Derwyn T. Owen, Archbishop of Toronto, officiated, assisted by Rev. F. H. Cosgrave and Rev. E. L. Wasson.

Canon Hedley's death is believed to have been due to smoke suffocation, shock and exhaustion, the result of his efforts to extinguish a bush fire near a cottage on the shore of Stoney Lake, 25 miles north of Peterborough.

Masks For All Patrons Within 5 Hours

MONTREAL, June 6 (C.P.). — Every person in Great Britain could be supplied with a gas mask within five hours, according to Henry F. Travillion, British gas mask salesman, who arrived to-day in the liner Ausonia and will attempt to sell his wares to departmental stores in this country.

"I do not know, for instance, how the people feel on the Pacific Coast about the Japanese situation, but I intend to find out," he said.

Labor Minister Dies

Hon. M. M. McBride, eight times Mayor of Brantford who passed away of a heart attack at the age of 60. He was a life long champion of labor.

150 Million Loan Program To Aid Building

OTTAWA, June 6—(CP)— An expanded home building program, involving government loans of $47,000,000 in a building revival that would cost $116,000,000, is expected to come before parliament this week.

Finance Minister Dunning gave notice on Saturday of the government's intention of making some $47,000,000 available for home building. The loans would be entirely apart from those to municipalities for self-liquidating works, announced last week. The whole program would make almost $150,000,000 available in new business in the building industry.

Under the Dominion Housing Act of 1935 $10,000,000 was made available for home loans that would be 20 per cent of the total cost, the builder providing a like amount and private lenders the other 60 per cent. Under the act about $14,000,000 was spent with the government loaning about $3,000,000. The 60-20-20 ratio would be retained in the new legislation.

Mr. Dunning's resolution indicated the amount available for loans of this type will be increased to $20,000,000, less the amount already loaned under the 1935 act. The figure will be $17,000,000, making it possible for about $86,000,000 to be spent under the program.

Guarantee On Losses.

The provisions of the act would be extended so as to enable the minister of finance to guarantee lending institutions or local authorities against loss up to certain limits on small loans and remote communities and in certain districts of other communities and to pay lending institutions for the cost of making such loans.

This is expected to meet the cases of communities where, owing to expenses of inspection or local conditions, lending institutions have been unwilling to make loans.

The second phase of the governments program, involving $30,000,000 is described as authorizing the making of loans at low interest rates to local housing authorities to assist in the construction of houses to be leased to families of low income at rentals "less than the economic rentals therefore."

Forecasting the legislation last week, Agriculture Minister Gardiner said the interest rate would be 2½ per cent. This compared with the five per cent. rate provided in the present housing act for loans to home builders in conjunction with lending institutions.

There is no indication in Mr. Dunning's resolution whether provincial government guarantees will be required for the loans to housing authorities as would be required for the loans to municipalities under the self-liquidating works program.

Duff Attacks Latchford Comba Stand

Scoring Colleagues In Judgment Branded a "Pity"

OTTAWA, June 6 (CP) — Chief Justice Sir Lyman Duff of the Supreme Court of Canada said today it seemed a "pity" that Chief Justice F. R. Latchford of the Ontario Court of Appeal should criticize the judgment of his four colleagues which quashed the murder conviction of John A. Comba.

Referring to Mr. Justice Latchford, who handed down a dissenting judgment in the Comba appeal, Chief Justice Duff said: "It's rather a pity, it seems, that the Chief Justice felt it necessary to criticize the judgments of his colleagues. It would have been better for him to express his own views without entering critical condemnation."

The Chief Justice's remarks were made during the hearing of the appeal of the Ontario attorney-general's department against the Ontario appeal court decision freeing Comba of the alleged slaying of 13-year-old Ethel Hedderwick.

Hearing of the appeal opened before the Supreme Court today.

Just Want A New Trial

The crown, represented by C. L. Snyder and C. P. Hope, both of Toronto, and H. B. Johnston of Pembroke, Ont., was not seeking to have the Supreme Court of Canada "pass on the innocence of guilt of the man," Mr. Snyder stated. "All we are asking is for a new trial."

The Ontario attorney - general was fully prepared to admit the Ontario Court of Appeal should have granted Comba a new trial, Mr. Snyder said. Nor, was the crown now arguing that the Ontario court was without authority to quash the conviction. But, the whole case was such, counsel asserted, that he should have been granted a new trial and not be given complete freedom.

Comba was convicted by a trial jury in Pembroke, Ont., Nov. 25 of the murder of 13-year-old Ethel Hedderwick.

The girl was assaulted and beaten to death near the town limits of Renfrew last Aug. 3. Comba, member of a search party organized when the girl failed to return from a choke-cherry picking expedition, found the body in a cow pasture.

Inaccuracy In Time

C. L. Snyder referred to the judgment of Mr. Justice W. E. Middleton of the Ontario Appeal Court and said he felt Mr. Justice Middleton had been misinformed in connection with sections of his judgment dealing with Comba "stumbling" over the girl's body.

An inaccuracy existed concerning the time of the murder. He hoped to prove it took place at 10 a.m. and not noon. Mr. Justice Middleton also erred in finding that there was a piece of cloth in the girl's hand when she was found. The fibre was so small "it might be floated in the air in this very room," Mr. Snyder said.

Counsel said the Attorney General's department had given considerable thought to the case and found Mr. Justice Chevrier had made an error at the conclusion of the Pembroke trial. He did not specify the "error."

Reverting to general observations on the trial and the appeal, Mr. Synder said the first point of law to be considered was that if at the close of the crown's case there was not sufficient evidence to convict the accused, the trial judge should have so charged the jury. Comba's failure to take the witness stand in his own behalf was referred to by counsel.

Ontario Bridge Ban Ignored by I.R.C.

NIAGARA FALLS, Ont., June 6.—(CP).—As soon as plans are prepared and approved, the work of rebuilding the Falls View bridge will be started, Bernard Yungbluth, president of the International Railway Company, has advised Hon. G. D. Conant, Attorney-General of Ontario, it was learned here today.

Mr. Yungbluth's letter was in reply to a communication from Mr. Conant last week in which the railway company, owner of the bridge which collapsed under the pressure of an ice-jam last Jan. 27, was warned not to proceed with its announced intention of rebuilding the structure.

President Yungbluth, concluding his letter, told Mr. Conant:

"It is the opinion of the company's legal advisers that exclusive jurisdiction in the matter, so far as Canada is concerned, is vested in the Dominion authorities, and that the act of the Legislature of Ontario, referred to in your letter, if it relates to an international bridge such as ours, is invalid as beyond the powers of the legislature of the province."

After Leadership

QUEBEC, June 6 (CP).—Edouard Lacroix, Liberal member of the House of Commons for Beauce, announced last night he would seek the leadership of the Quebec Provincial Liberal Party at this week's convention. His announcement was made in a radio address over a Quebec hook-up. Present leader is former Premier Adelard Godbout.

Fawn Is Caught

This tiny fawn, one of the smallest yet to be seen in this district, was picked up Saturday by Arthur Montgomery of Lakefield. Only a few days old, the little fellow was standing beside the road to the Nepheline plant, near the head of Stoney Lake. Seen here with the fawn is Frank Coyle, in charge of the company's trucking. (Examiner Staff Photo.)

Daladier Flies To Border After Spanish Raids

Two Attacks By "Unidentified Craft" Bring Orders To Shoot Attackers

PARIS, June 6 (AP).—Premier Edouard Daladier today left by plane for the French-Spanish frontier, accompanied by General Jules Decamp, chief of his military staff, immediately after he received word warplanes from Spain had crossed the frontier for the second successive day.

His aides said he would go first to Ax-Les-Thermes by automobile from Toulouse to make a personal investigation at the scene of yesterday's bombing.

Daladier planned to discuss with commanders of anti-aircraft, aviation and army units in the Toulouse border region all means of protecting the district against further bombardments.

"The next bombing error Spanish planes make over French territory will bring them an unpleasant surprise," one French official commented.

Today's air raiders from Spain, like those of yesterday, were nine unmarked planes flying in three "V" formations, but they dropped no bombs and turned back after a 10-minute flight over French territory during which they were greeted by warning shots from at least two French anti-aircraft batteries.

"Shoot Any Raiders."

Squadrons of French warplanes patrolled near the Spanish frontier under orders to shoot down any air raiders attempting such an attack on French soil as that made by nine bombers "of unknown nationality" yesterday.

The planes roared over the Pyrenees from the directon of Spain and dropped bombs 15 miles inside the French border.

Witnesses told government investigators the planes flew for two hours along the main trans-Pyrenees railroad from Toulouse to Bar-

(DALADIER FLIES)
(Continued on Page 2, Column 2)

Western Pioneer G. A. Garbutt Dies

PORT HOPE, Ont., June 6—(CP)—George A. Garbutt, 79, who drove the first horse car to be put in operation in Winnipeg in 1883, died Saturday night in hospital here after a brief illness.

Born in Thurlow township, near Belleville, he went to Western Canada in 1882 as a member of a party which travelled by ox-cart across the prairies to survey the main line of the Canadian Pacific Railway. Later he entered the employ of the Hudson Bay Company in Winnipeg.

A son, Gordon C. Garbutt, is news editor of the Jornwall Standard-Freeholder.

Rebels Arrested For Friction With Italians

HENDAYE, June 6 (AP).—General Franco was reported today to have ordered severe measures to avoid open conflict between his Spanish insurgent officers and their blackshirt Italian allies.

Franco was said to have left the eastern war front, where his drive on Valencia was virtually halted by government militiamen, to hold a hurried council of war at Burgos, seat of the insurgent government.

The meeting was called, insurgent sources said, following fights between insurgent and Italian officers, the most serious taking place at Malaga and Zaragoza, where they engaged in fisticuffs and exchanged revolver shots a week ago.

These sources said Franco had ordered the arrest of a number of his officers as an indication of his continued friendship and cooperation with Italy, which has been one of his heaviest backers in the civil war.

(Travellers reaching Gibraltar quoted insurgent officers as expressing resentment at "the dictatorial attitude" of the Italian officers and expressing fears that the Italians and Germans intended to maintain a military hold on the country when the war ends.)

Except for slight insurgent gains in the Albocacer sector, the battle along the 60-mile front from the mountains east of Teruel to the Mediterranean was stalemated.

5 P.C. Meal Tax

MONTREAL, June 6 (CP).—Effective today, Montrealers must pay the provincial government five per cent "meal tax" on all beer and other alcoholic liquor purchased in clubs and restaurants. Club and restaurant owners were advised to this effect over the week-end and application of the law, which has been on the statutes of the Quebec Legislature, will be put into operation for the first time.

Japan will reform its school system.

Britain Shapes Convoy Plan For Next War

LONDON, June 6.—(CP)—Great Britain, strengthening her vast navy in its greatest peace-time expansion, has 520,000 tons of warships under construction at dockyards and private yards, including five battleships, 17 cruisers, 19 submarines, 39 destroyers and numerous smaller craft.

The admiralty has launched a three-point plan which, it believes, would keep principal trade routes to this country open in any emergency. In a speech at Liverpool Geoffrey Shakespeare, parliamentary secretary to the admiralty, told an audience the plan called for:

Special naval convoys for main trade routes;

Conversion of old cruisers into anti-aircraft vessels;

Strengthening the navy's destroyer arm.

The admiralty, he said, believed that on the outbreak of any hostilities it could keep trade routes open and protect shipping bound for the United Kingdom with food and raw materials by a method of routing, convoy and escort.

Use For Old Cruisers

"All our plans are laid for this end," he declared. "The conversion of a large number of old cruisers to anti-aircraft vessels, the provision of a new type of vessel known as an escourt vessels and the strengthening of our destroyer arm, are all being undertaken for this purpose.

"Plans are laid on the basis that immediately the danger matures we should have to go into convoy on certain routes."

The secretary attacked critics who claimed strength in the air was a more vital factor in safety than strength afloat. He said experience in recent wars had shown that "air power by itself is not likely to win a war."

The effect of sudden ruthless attack on modern cities is appalling, but the effect so far has been to screw up the determination of citizens of the attacked cities to win through and give them the morale to take necessary counter measures," he said.

"Airplanes are fast but they are not self-contained, and it may take weeks and months for the necessary equipment, stores, ammunition and ground staffs to be taken to the bases overseas; whereas ships are self-contained and, though slower, they are mobile, can go anywhere and stay anywhere, and they provide their own bases."

British Ship Fired In Alicante Raid

MADRID, June 6 (A.P.). — Insurgent aircraft left 21 persons dead, 50 wounded, and another British ship ablaze in a fierce foray to-day over Alicante, 75 miles south of Valencia on the Eastern Mediterranean coast.

The dead included nine women, one child, three members of the crew of a British ship identified as the Winnifred and two Alicante stevedores.

This and other new raids along the coast followed a week in which more than 400 persons died in aerial bombardments and in which new protests came from neutral nations.

Five German-made Junker planes carried out the assault on Alicante. Several houses in the centre of the city were shattered. The bodies of the nine women and the child were taken from those ruins.

Concurrenly with these new forays on the eastern seaboard, General Jose Miaja's headquarters at Valencia said two captured Italian airmen had disclosed there were six groups of Italian-made airplanes in Spain, entirely staffed by Italians.

Movie audiences of Japan saw 239 American films last year.

Hit and Run Drivers Get Six During Weekend, Only Three Are Arrested

Conant Goes In Huddle With Police In Effort To Reduce Toll Hints Rewards May Be Offered

TORONTO, June 6 (CP).—Six week-end automobile accidents in which the participating motorists failed to remain at the scene were being investigated by Ontario police today. One such mishap resulted in the death of Adam Haverstock, 20-year-old farmhand, near Cooksville, west of Toronto.

Haverstock was struck by a car as he walked hom from a theatre Saturday night. His body was found in a ditch Sunday, the skull fractured in several places and with severe internal injuries. There was no known witness to the fatality. Kenneth Selman, 26, was arrested today in connection with Haverstock's death. He is held in custody at Brampton.

Mrs. Elizabeth Paulik was struck by a motorcar near Niagara Falls Sunday. The offending driver stopped for a moment then drove away. Alex Perger of Delhi was arrested there in connection with the accident. He was charged with criminal negligence.

Philip padington was knocked from his bicycle in Niagara Falls by another machine, the driver of which continued.

Cyclist Is Victim.

At Oshawa, William Moyer, 15, one of three young cyclists, was knocked from his bicycle as an automobile swerved to the wrong side of a highway on Sunday. The car did not stop, a but an hour after the accident a man who gave the name of Robert Speers, Oshawa, gave himself up to police. He was arrested on a charge of failing to return to the scene of an accident. In Police Court to-day he was remanded a week on bail of $5,000.

George Andre, 42, suffered facial and arm injuries when struck by a car near Fonthill, five miles north of Welland, early to-day. He said the driver failed to stop.

At Peterborough, William Langford was arrested and charged with reckless driving and with failing to remain at the scene of an accident after a crash on Saturday night, when one car sideswiped another on a highway near that city.

Conant Sees Williams.

TORONTO, June 6.—(CP).—Hon. G. D. Conant, Ttorney-General of Ontario, conferred here to-day with Gen. V. A. S. Williams, Commissioner of the Provincial Police, to determine what additional measures can be taken to reduce the toll of highway traffic accidents.

Mr. Conant, while not disclosing the result of the conference indicated rewards may be offered in connection with week-end hit-and-run accidents in which arrests have not yet been made.

Urges Use of Lights.

TORONTO, June 6.—(CP).— W. G. Robertson, general manager of Ontario Motor League said to-day walking the highways at night without a flashlight or something was cuorting death.

"Walking the highways is dangerous at any time, but at night pedestrians should protect themselves by facing oncoming traffic and carrying a reflector or a light to show them up," Robertson said.

SEEDING BY AIRPLANE

Tree seeds packed in "bombs" are dropped from airplanes which fly over barren mountain areas of Hawaii.

A five-inch knife later was found at the scene. Mrs. Cote was arrested and held without bail.

Hodza Disputes Slovak Autonomy Claim

BRATISLAVA, Czechoslovakia, June 6 (AP).—In a fighting speech, cheered by a great crowd, Premier Milan Hodza today repudiated the claim of Father Andreas Hlinka and his Slovakian autonomist followers to speak in the name of this republic's Slovakian minority.

"They can speak only for their party," declared the Premier, himself a Slovak, "and your present here"—waving his arm toward the cheering crowd—"is the best answer to what they said here yesterday.

"We of the republic declare to the world that we are carrying on. We are solid and unshakeable as a rock. We will not permit anyone to destroy our republic."

Hodza threw the whole weight of his influence into efforts to solve dangerous problems arising from the demands of Father Hlinka's group for Slovakian autonomy, another disruptive factor added to the agitations carried on by Germanic, Polish and Hungarian minorities.

The Premier arrived amid echoes of a hostile demonstration yesterday by the Hlinka party, seeking to answer the autonomists' display by a more powerful one for Czechoslovak unity.

"You and I have been loyal to each other until now," the Premier told his hearers, "and we will continue to be loyal forever.

"It is true that black clouds hang over the republic today. You have gathered here at a time when we must ask ourselves whether we are capable of maintaining our independence."

Here he was interrupted by shouts of "We are! We are!"

Farmer Gets Stabbed Ex-Housekeeper Held

TIMMINS, Ont., June 6 (C.P.).—Fred Newton, 5-year-old farm laborer, was in serious condition in hospital to-day as police investigated a fracas on a lonely road in nearby Mount Joy Township in which Newton was stabbed in the abdomen. Mrs. Kate Cote, 48, was held in custody on a charge of wounding.

Police said the alleged affray occurred on a lonely stretch of a dark road which passe a farm where Newton was employed. Mrs. Cote, Newton's former housekeeper, was said by police to have engaged a taxi in Timmins early on Sunday and to have gone within half a mile of the farm where Newton worked. The taxi driver then walked the remaining distance to tell Newton he was wanted outside.

An argument between Mrs. Cote and Newton ensued, police said. During the quarrel, the farmhand was stabbed in the lower abdomen.

Fishers Fight Lake 12 Hours After Fire Wrecks Boat

WINNIPEGOSIS, Man., June 6 — (CP) — Two young Winnipegosis fishermen escaped death aboard a blazing motor boat yesterday and were rescued after drifting for hours on Lake Manitoba.

Nick Popyden and John Gansesky were in mid-lake at 1.30 a.m. when they discovered the motor boat was leaking. Ont lit a match in an attempt to locate the leak and immediately the launch burst into flames.

The craft carried two small boats and each youth took one but as Popyden attempted to transfer from the launch he upset the smaller boat and only after great difficulty managed to crawl on top of the overturned boat. There he drifted for 12 hours until he was sighted from shore and rescued by John Stephenson. Popyden was suffering from exposure.

Gansesky had started to row ashore in the other small boat but found it was filling with water and in desperation he swam back to the burning launch. He seized the burning gasoline tank and as he threw it overboard it exploded in mid-air but Gansesky escaped injury.

Working with a small bucket he extinguished the flames and by throwing most of the cargo overboard lightened the launch sufficiently to keep it afloat until morning when it drifted onto Hunter's Island. He was rescued later.

Scientist Debunks Air Raids And Poison Gas Horrors

OAKHAM, Rutland, June 6—(CP)—Science Master H. Anderson of Oakham has a low opinion of those who write of the horrors of air raids and gas warfare and has launched a course of lectures to debunk their claims.

"Since the recent war atmosphere came into being some four years ago we have been deluged with drivel and balderdash about the problem both by officialdom and by the writers of cheap and expensive newsprint," Mr. Anderson said.

He had hard words for H. G. Wells' book, "The Shape of Things to Come," which when filmed "sent all the old ladies into cold shivers and drove them to despair."

Many writers, he said, concentrated on poison gas because the general public knew little about it and had no opportunity of verifying what was written about it. He declared no poison gasses of "mysterious" identity existed.

Need All Lined Up.

However, he agreed that one ton of poison gas might kill 1,000,000 persons "if those were so obliging as to line up with their tongues out."

"One steam-roller would suffice to flatten the whole of the population of London if they lay down in front of it, but no one panics at the sight of a steam-roller."

During the Great War, he continued, 51 Zeppelins and 52 airplanes killed 1,414 persons and injured 3,416 while automobile accident at the present rate took an annual toll of 6,500 killed and 225,000 hurt. Total war-time gas casualties were 8,109 killed and 180,597 injured.

"There is no mystery about a car and you do not panic. Gas is mysterious and does cause panic."

Dog Finds His Master After Making 600-Mile Trek Alone

Houston, Tex., June 6 (AP)

SNOWBALL, a Spitz dog, found his master here today after a 600-mile trek from Odessa, Texas. The dog, foot-sore, lean and weary, crawled into the yard of Walter Clack. Clack said the dog strayed away in Odessa on March 13.

'Save a Soul' Drive

CHICAGO, June 6.—(AP)—Rev. Eldon A. Brown, pastor of the Calvary Presbyterian Church, made his "save a soul" creed adaptable to a traffic safety campaign. He posted a note on the church bulletin board which read: "Save a soul today. Twenty-five miles speed limit on this boulevard."

The Weather

The Examiner's Barometer

Noon - - 29.00

Peterborough Temperatures

To-day:
6 a.m. - - 52
Noon - - 62

Yesterday:
Highest - 72
Lowest - - 46

One Year Ago:
Highest - 83
Lowest - - 58

Average temperatures for last week were lower than those of first week in June for past two years:

		Last	
Average daily max. temp. ...	72.8	80.0	75.2
Average daily min. temp. ...	49.2	56.0	49.2
Highest temp. ..	77.0	85.0	80.0
Lowest temp. ...	46.0	.8.0	39.0

Ran (inches) ... 0.19 0.46 1.24

Weather Forecast

Lower Lake Region and Georgian Bay —Fresh south-west winds; unsettled with thundershowers. Tuesday: Fresh north-west winds; partly cloudy and cool; probably light scattered showers.

Northern Ontario — Unsettled, with occasional showers. Tuesday: Northwesterly winds; partly cloudy and cool.

Ottawa and Upper St. Lawrence Valley — Showers this afternoon to-night and early on Tuesday, then fair and cool. Fresh south-west winds to-day, shifting to north-west on Tuesday.

Lake Superior — Fresh winds, shifting to north-west; partly cloudy, with showers, over east portion. Tuesday: Fresh north-west winds; partly cloudy and cool.

Kenora and Rainy River — Fresh west and north-west winds; mostly cloudy and cool. Tuesday: Fair and cool.

Western Provinces — Fair and cool to-night and Tuesday.

Sun—Rises at 4.38 a.m., Sets 7.56 p.m.

Syndicate Gets Hold Of Gold Strike South Of Monteith

Iroquois Falls, June 6 (CP)

IT WAS LEARNED here Saturday that a gold strike, termed "exceptionally rich," had been made one mile south of Monteith in Clerque Township.

Discovery of the vein, said to be visible for thirty-five feet on the surface, was made by Pat Joseph of Matheson, well-known prospector, last month. The strike was made on the property of A. Stringer of Iroquois Falls, and Saturday he and owners of surrounding property transferred their mining rights to a Toronto syndicate.

Cakewalk King Dies

NEW YORK, June 6. (AP).—Dave Genaro, old-time vaudeville star celebrated as "the king of the cakewalk," was found dead in bed in a Broadway hotel yesterday. He was 65. He and his wife, who trouped as "Genaro and Bailey," won a national cakewalk contest in Madison Square Garden in 1891. Genaro starred in the comedy "Tony the Bootblack."

Weekend Toll Sees 10 Die Over Ontario

4 Hit-Run Victims Left On Road As Drivers Flee

TORONTO, June 6 (CP).—Losses of 10 lives was recorded today as Ontario's drowning and traffic toll for the first weekend in June. Another resident of the province died of injuries suffered two weeks ago in a motor mishap and another was burned to death.

Among highway accidents which left many injured were four in which police alleged automobile drivers sped away without investigating.

Adam Haverstock, 20-year-old farmhand, was left to die in a ditch near Cooksville, just west of Toronto, after being struck by a car as he returned home from a picture show Saturday night. There was no known witness to the fatality and police were left almost without a clue.

William Nuttall of Preston, former alderman of that town, died in hospital at Galt yesterday of injuries suffered Saturday when his truck collided with a car driven by Harry Ryder of Windsor. Ryder is in hospital with broken ribs and face, head af arm injuries.

Victim Unidentified.

Orillia police are still trying to identify a man killed on highway No. 11 Saturday when struck by a car driven by Murray Cox of Washago. Cox said a heavy ground mist prevented him from seeing the pedestrian, whose legs and one arm were broken and skull fractured.

Mrs. William Down, 63, of Detroit, died in hospital at Chatham of shock and injuries received when a car driven by her husband skidded on wet pavement at Thamesville, 16

(WEEK-END TOLL)
(Continued on Page 8, Column 4)

Factories Must Board All Cheese

(Examiner Correspondence.)

CAMPBELLFORD, June 4. — Members of the Campbellford Cheese Board took a firm stand in the matter of factories seeking exemption from boarding cheese when they met in the board room of the St. Lawrence Hotel for their weekly meeting on Saturday. According to G. A. Elliott, president of the Cheese Makers' Association of Peterborough county, the request for exemption made by a factory in this district could not be entertained since it was not producing a special type of cheese when they made twins and triplets, and therefore should board as usual. The motion was put before members of the board and carried unanimously.

Speaking further in reference to the matter of granting exemption especially in such cases as had been brought to light during the meeting, Harold Wood, president of the Campbellford Cheese Board, claimed that such policies would if continued mean the breaking down of the whole system of boarding cheese.

Heading High

HALIFAX, June 6 (CP).—Captain Francisek Burzynski, 36-year-old Polish army officer said here yesterday he would attempt to reach a height of 27,000 or 28,000 metres when he takes off on a stratosphere flight next fall. The present record was 23,000 metres, he told reporters.

MORE ABOUT—

Daladier Flies

(Continued from Page 1)

celona and penetrated 50 miles into France before retracing their course and bombing in the vicinity of Orlu.

One powerful bomb wrecked electric power lines from the plant at Orlu and another struck near the railroad. Most of the explosives, however, fell in open fields and no casualties were reported.

An official investigation of the bombing was ordered. A foreign office spokesman declared an energetic protest would be made as soon as it was determined from which side of the Spanish civil war the raiders came.

Witnesses said they were painted grey and bore no identification marks. French newspapers, however, expressed belief they probably were insurgent planes because supplies for government Spain have been moving along the railroad.

Even Rightist newspapers here put quotation marks around the official description of the nine raiders, "unknown planes," and said they undoubtedly were insurgent.

A light fog overhung the region of the flight at the time of the bombardment, and opinions differed whether the bombing was accidental or deliberate.

One Mistake Enough.

"It was either a mistake because of bad flying and judgment," one official said, "or something much more serious, although at present it looks like a mistake of the sort that must not happen again."

Officials of Ariege Department, where the bombing occurred, immediately notified Premier Edouard Oaladier, asking that he take stern measures to prevent repetition of the attack.

The Premier quickly issued orders designed to reassure terror-stricken inhabitants of the region, who had scurried into underground shelters to escape the explosives.

"Pursue all planes of whatever nationality which threaten French territories in the Pyrenees region," he instructed the Air Force, in a terse communique.

709 Cheese Sold At Campbellford

(Examiner Correspondence.)

CAMPBELLFORD, June 6. — Cheese was off three-eighths of a cent on the Campbellford Board Saturday when 24 factories boarded and sold a total of 709 cheese at 13 15-16 cents. The factories boarded as follows: Avonbank, 40c; Beaver, 16c; Bobcaygeon, 30c; Brae, 23c; Burnley, 16c; Crow Bay, 37w; Daisy D., 39c; Empire, 41c; Hoards', 69w; IXL, 12w; Killarney, 38c; Kimberly, 37w; Menie, 50c; Pine Grove, 26c; Prince of Wales, 36c; Rylstone, 32c; Stanwood, 21c; Selwyn, 18c; Trent Bridge, 30w; Trent Valley, 41w; Warminster, 30c; Warsaw, 20c; Woodland, 15w; Young's Point, 31c. Total: 264 white and 445 colored.

Hog Quotations In Peterborough

MONDAY, JUNE 6

Canada Packers quote:

Hogs, — Live (delivered), $10.00; dressed weight, $13.20.

No. 1 sows, 3c off bacon prices.

Cream—No. 1 (off truck) 25c; No. 1 (delivered), 26c.

Special, 2c per pound premium.

Butter.—Prints, No. 1, 27c; No. 2, 26c. Solids, No. 1, 26c; No. 2, 25½c.

Eggs. — Large, 21c; mediums, 19c; B grade, 17c; C grade, 15c.

Dealers quote:

Fall wheat, 70c; barley, 50 to 60c; buckwheat, 55c; rye, 60c; oats, 40 to 45c.

ARE YOU Getting Savings LIKE THESE?

VEAL CHOP Cut from Loin 20c
LEG VEAL STEAK .. 27c
VEAL STEW 12½c
VEAL PATTIES 12½c
ROUND STEAK 25c
SHOULDER VEAL CHOP 15c
SIRLOIN STEAK 27c

BUEHLER BROTHERS
Tuesday Specials 387 George St. Call 3680

Jap Peer Urges Grabbing Of Hong Kong

TOKYO, June 6.—(CP)—After a month's study of the situation on the spot, Motojiro Sugiyama, a member of the Japanese House of Peers, is convinced "positive steps" must be taken to wrest Hong Kong from Great Britain.

He was quoted by the Domei News Agency as saying the sight of armaments and machinery, apparently bound for China, on the docks at the British crown colony had prompted him to return to Japan to urge the government to take measures toward "controlling Hong Kong as quickly as possible, both militarily and diplomatically."

Japan's diplomatic negotiations with Britain regarding China have been a long list of successive failures," he declared.

1,500 Bombing Victims.

CANTON, June 6 (C.P.-Haavs).—Japanese bombers to-day killed or wounded 1,500 persons in this South China city and damaged more than 1,000 buildings.

In two raids, the planes marked the ninth day of almost uninterrupted aerial bombing by zooming over stricken Canton in squadrons of 40 and 50 and dropping more than 100 large bombs.

Apart from to-day's official casualty toll, the previous attacks killed 2,500 persons, mostly civilians, and had injured many more than that number.

Physicians and Red Cross nurses, active in helping the victims, were themselves targets for the explosives. The French Doumer Hospital and the nearby quarters of the Chinese Red Cross were hit. More than 50 were killed at the Red Cross building, among them internes, nurses, and Boy Scout orderlies.

Laboratories worth about $700,000 were destroyed at the Doumer Hospital.

Warning Issued Dictator Nations

BOSTON, Mass., June 6.—A warning to nations "whose governments have been conceived largely in selfish ambition and brought forth by human force" was issued here today at the Annual Meeting of The First Church of Christ, Scientist, The Mother Church, by The Christian Board of Directors who declared the lessons of history show such governing bodies to be "of few days and full of trouble."

Reports disclosed continued growth of the Christian Science movement, increasingly higher standards for authorized periodicals, and a larger number of requests from groups of non-Scientists for representative Christian Scientists to address them.

Election of Ralph Hastings Knapp, C.C., of Needham, Mass., as President of The Mother Church was announced. He succeeds Judge Clifford S. Smith of Newton, Massachusetts. Edward L. Ripley of Brookline and Ezra W. Palmer of Marshfield were re-elected Treasurer and Clerk of the Church respectively. The President is elected by The Christian Science Board of Directors to serve for one year. His duty is to be presiding officer at the annual meeting.

The Trustees Under the Will of Mary Baker Eddy reported assisting many branches of The Mother Church in acquiring their own church buildings. They also aided in placing Mrs. Eddy's works in a number of public libraries in towns where there are no Christian Science organizations and in supplying literature in Braille.

Roland R. Harrison, Manager of The Christian Science Publishing Society, stated that the Trustees seek every opportunity to emphasize the fact that true progress in our publishing activities is spiritual unfoldment rather than material gain.

Cobourg Watchman Drowned In Lake

Tumbling from a gangplank extending from the pier to the stern of a ferry, James Deelborn, 34-year-old watchman, was drowned on Sunday afternoon at Cobourg.

The boat, Ontario Ferry Number 2, was moored to the dock and Deelborn, a married man with three children, fell into the water in full view of an incoming ferry. He was clad only in a pair of trousers, and spectators thought he had dived in. When he did not reappear rescue work was commenced. He was brought to the surface within a few minutes and artificial respiration commenced.

A contingent of Rover Sea Scouts from Rochester, N.Y., worked over the man for more than an hour before life was pronounced extinct, spectators said. One of them claimed the man's color remained good and that his heart commenced to beat and his lips to move at one time during the rescue work.

Christian Science Headquarters

View of the Christian Science buildings in Boston, Massachusetts where the annual meeting was held today.

Farmers Gun For Pack Dogs After Prize Sheep Mauled

WHEATLEY, Ont., June 6—(CP)—District farmers today sought a marauding pack of dogs which raided the farm of Cecil Stobbs two miles east of here yesterday and wrought havoc among a flock of 72 prize Dorset sheep. One of the animals was killed and 25 others mauled so badly they may have to be destroyed. Loss will amount to several hundred dollars but extent cannot be estimated until the scattered flock is rounded up.

Dubbed Western Ontario's "Sheep King", Stobbs was grooming the flock for fall exhibition. He has carried off majority of prizes at Western Ontario fairs with his breed of sheep for many years and has won major awards at other Canadian and United States exhibitions.

Wheatley is on the borderline of Essex and Kent counties.

Butter and Eggs Not As Plentiful

Prices showed little change on the market Saturday, holding steady at almost the same levels as a week ago. Supplies of butter and eggs could hardly be called plentiful, but they seemed to be adequate for the demand. Butter ranged from 30 cents down to 25 cents, and eggs from 22 cents to 25 cents. Broiler chickens sold at 28 to 30 cents, a slight decline from last week, and the yearlings were 20 to 22 cents.

There was again an abundance of plants in pots and boxes, in all lines of flowers and vegetables, at two boxes for 25 cents, tomatoes, asters, snapdragons and all the other varieties. Potatoes slumped off in supply and sold at 70 and 90 cents a bag, and the new vegetables, onions, asparagus, radish and so on were five cents a bunch. Many hampers of spinach were offered on the outside market at fifteen cents a big paper bagfull.

Pleaded Guilty Reckless Driving

As a result of an accident Saturday night between Young's Point and Burleigh Falls, William Langford, faced charges of reckless driving and failing to remain at the scene of an accident in police court this morning and pleaded guilty to both.

The car driven by Langford sideswiped another machine driven by Allen Davis of Young's Point and the latter's car was somewhat damaged. Langford was arrested by Provincial Traffic Officer Gordon Broughton.

"I am not going to impose sentence today," said Magistrate Langley, K.C. "Your mother has some imaginary grievance against me and on that account I prefer to have Magistrate Gee dispose of these cases."

Langford was remanded until tomorrow, bail being fixed at $500.

"You will probably draw a sentence on such serious cases," Magistrate Langley stated.

While Shopping On Farmers Market

Business was brisk at the market Saturday, and we were told by one stallholder that it was the best day she had experienced for several weeks.

A large variety of flowers and plants were to be had for rock gardens. Namisia, a rare plant which came originally from Ryder's, England, with tiny yellow, red or orange flowers, was priced at 15c a box, and grows best in shady places. Sempervivum, better known, perhaps, as "hen and chickens" was selling at 10 cents a plant, and a new variety of the same plant (to us) was smaller, but unique in that it spun a web similar to that of a spider, across its face! A plant for rock gardens, resembling swamp moss, but with a white star-shaped flower, was priced at 15 cents a box, blue Forget-me-nots were 15 cents or 2 for a quarter; Lamb's ear, a plant which hugs the ground in a rosette, gets its name from its thick, downy leaf, shaped like a lambs ear, and was 15c a plant.

Tiny spruce trees were priced at 25 cents, 50 cent and 75 cents, and the lady in charge was careful to warn her customers not to trim their trees until the second year. Harmony Marigolds, recommended for borders, were 15c a box, Asters and Petunias, 2 for a quarter. Plantain lilies, ideal for planting on each side of a door-step or on top of a verandah post, were 15 cents a bunch or 50 cents a large pot. Coreopsis, Gallardia, Bachelor's Buttons were 10 cents and 15 cents a bunch.

Tomato plants were 15 cents a box, or 2 for a quarter. Bunches of green onions 3 for 10 cents, rosy strawberry rhubarb was selling at 3 generous bundles for 10 cents, potatoes, grown in Cavan township, were 15 cents a peck. Radishes, from Crawfords Grove, were 3 bundles for 10 cents, asparagus 5 cents a bunch or 3 for 10 cents.

Eggs had a fine scope in price, large white ones were selling from 23 to 30 cents a dozen. Tiny broilers were priced at 30 cents a pound, and 20 cents was being asked for a 12-pound, 4-ounce turkey. Jersey butter, with toothpicks sandy for sampling purposes, sold at 27 cents and 28 cents per pound.

Homemade bread was 10 cents a loaf at one stall, and large buns were 40 cents a dozen. Tarts were 20 cents a dozen, large pineapple or raisin pies 25 cents each, and lovely little jars of gooseberry jam were selling at from 15 cents to 35 cents, according to size.

A pretty little golden-haired lassie was selling bright, painted songbirds, dwarfs and sunbonnet babies of wood for flower gardens, which were mounted on wire sticks, and priced from 15 cents to $1.00.

Drunken Driver Is Given 10 Days

After first pleading not guilty to the charge, A. A. Anderson of Oshawa finally pleaded guilty in Police Court this morning to being drunk in charge of an automobile on Sunday afternoon, and was sentenced by Magistrate Langley to ten days in jail.

Hon. G. N. Gordon, K.C., who appeared for the accused when his case was finally disposed of after Anderson had been before the Magistrate several times this morning, said that he was informed that Anderson had been working long hours and had had a breakdown.

Magistrate Langley made the sentence ten days to start from yesterday.

Cheese Quotes Produce and Livestock

ONTARIO GRAIN

Approximate prices track shipping point: Wheat, 67 to 69c; oats, 38 to 40c; barley, 48 to 50c; corn, 68 to 70c; rye, 48 to 50c; buckwheat, 52 to 54c; malting barley, 54 to 56; milling oats, 38 to 40c.

TORONTO FEED PRICES

Following are the approximate prices quoted for feed in ton lots, packed in bags (delivered f.o.b. Toronto): Bran, $26; shorts, $27; middlings, $30; corn, $39.50; flax, $73; cottonseed meal, $40; linseed oil cakes, $51; tankage, $62; salt in blocks, 50 pounds, 50c; molasses barrel, 23c per gallon.

MONTREAL FLOUR AND FEED

Cash grain: No. 1 Northern wheat, $1.29; No. 2, $1.26; No. 3, $1.17; No. 3 C.W. oats, 51½c; No. 1 feed oats, 50c; No. 3 C.W. barley, 65¼c; per bushel, basis track, Montreal ex-store corn being "in bond."

Spring wheat flour.—First patents, $7.40; second patents, $6.90; bakers' patents, $6.70; per barrel, in 98-lb. jute bags, delivered Montreal freight points.

Winter wheat flour. — Choice grades in carlots, new, to arrive, per barrel, $3.65 to $3.70; choice grades in broken lots, new, to arrive, per barrel, $3.75 to $3.80.

White corn flour.—Per barrel, in jute bags, delivered to the trade, $4.05 to $4.25.

Millfeed. — Bran, $26.25; shorts, $27.25; middlings, $32.25; per ton carlot quantities, delivered in Montreal freight points.

Brewers' dried grain, wholesale, $26 per ton; retail, $28 per ton.

Rolled oats.—Bag of 80 lbs. delivered to the trade, $3.15, which includes sales tax.

Baled hay—Extra No. 2 timothy, $11.50; No. 2 timothy, $10.50; No. 3 timothy, $9, per ton, f.o.b. Montreal.

MONTREAL PRODUCE

Prices ruled steady on Montreal open produce markets last week.

Butter was 25¼ to 25⅝c a pound for No. 1 in carlots or less, with lots to retailers at 26½c for No. 1 solids, 27c for No. 1 prints, 25½c for No. 2 solids, and 26c for No. 2 prints. Receipts: 28,611 boxes.

Graded egg shipments in carlots or less were 25½c a dozen for A-large, 24c for A-medium, 23½c for B, and 21½c for C. Receipts: 8,697 including 1,500 for export.

Cheese was 14½c a pound nominal for Ontario white and colored and 13¾ to 14c for Quebec white and colored. Receipts: 19,597 boxes including 1,566 for export.

Potatoes. — Quebec white, No. 1, 80's, 75 to 80c; N.B. Mts., No. 1, 80's, 90c to $1; N.B. Cobblers, No. 1, 80's, 85c; P.E.I. Mts., No. 1, 90's, $1.05; South Carolina, No. 1, 100s, $3.25; No. 2, 100's, $2.75; South Carolina, No. 2, barrels, $4.50; Virginia, 100's, $3.50.

CHEESE BOARDS

Alexandria.—Boarded, 1,965 boxes white, 125 boxes colored. All sold at 13¾ cents.

Belleville.—1,862 boxes of white offered; 1,711 boxes white sold at 13⅞; 107 boxes colored sold at 14c; balance sold at 13 13-16c. Buyers: Hart, McCreary, Murphy, Swift, Morton.

Campbellford.—The Campbellford Cheese board offered 445 boxes colored and 264 white. All sold for 13 13-16c.

Casselman. — Board, 972 boxes white. All sold at 13 13-16c.

Cornwall. — On Cornwall Cheese Board 757 white sold at 13⅞c, 13 13-16 and 13¾ cents, and 1,318 colored at 13⅞ and 13 13-16c.

Delta: — Boarded: 1,321 boxes white, 1,003 boxes colored; all sold; white at 13 13-16c and colored at 13¾c.

Finch.—Boarded, 448 boxes white, 304 colored. All sold at 13 13-16c.

Iroquois.—Boarded, 707 boxes colored, 352 white. All sold at 13 13-16c.

Kingston. — Boarded, 410 boxes white, 1,538 colored. White sold at 13 13-16c, colored at 13¾c and 13⅞c.

Lansdowne.—Boarded, 496 boxes colored, 121 white. All sold at 13 13-16c.

Madoc.—785 white cheese were boarded here Saturday. All sold at 13¾ cents.

Napanee. — Boarded, 1,000 boxes white, 400 colored. 1,000 boxes sold at 13⅞c, balance at 13 13-16c.

Ottawa. — Boarded, 820 boxes white, 430 colored. All sold at 13¾c.

Perth.—Boarded, 384 boxes white, 129 colored. All sold at 13 13-16c.

Vankleek Hill. — Boarded, 2,282 boxes white, 1,426 colored. White sold at 13¾c and 13 13-16c; colored at 13¾c.

TORONTO POULTRY

TORONTO, June 6 — (CP). — Wholesale poultry prices supplied by United Farmers' Co-operative Co. to-day were:

Broilers: 1¾ to 2½ lb., live 16c; dressed, 21c. Chickens, 2½ to 3½ lb., live, 16c; dressed, 21c; 3½ to 4 lb., live, 17c; dressed, 22c; over 4 lb., live, 18c; dressed 23c.

Hens, over 5 lb., live, 15c; dressed 18c; 4 to 5 lb., live, 14c; dressed, 17c; 3½ to 4 lb., live, 13c; dressed, 16c; 3 to 3½ lb., live, 12c; dressed, 15c. Old roosters—live, 10c; dressed, 12c.

TORONTO CHEESE

TORONTO, June 6 — (CP). — Wholesale cheese prices were steady to-day with dealers buying large, colored, paraffined and government grades at 15 cents.

Wholesalers offered cheese to retailers at the following prices:—New: large, 16½c; twins, 16¾c; triplets, 17c. Old: large 20c; medium, 19c.

TORONTO PRODUCE

TORONTO, June 6 — (CP). — Wholesale prices (United Farmers Co-operative Co.) to-day were:

Eggs.—Grade A-large, doz., 22c; grade A-medium, 21c; pullets, 19c; Grade C, 18c.

Churning Cream.—No. 1 lb., 26c; No. 2, lb., 24c.

Butter—No. 1 solids, lb., 25¾c; No. 2 solids, 24¾c; No. 1 prints, 26¾c No. 2 prints, 25¾c.

Potatoes.—Bag, f.o.b. in Toronto, Ontario, 70 cents.

Mill Feed. — Bran, 28; shorts, 28; middlings, 31.

ONTARIO HOGS

TORONTO, June 6 — (CP). — Bacon-hog prices dropped 15 to 25 cents at Barrie, Kitchener and Stratford to-day, while gains of 10 and 15 cents were registered at Peterborough. Other markets held steady.

Liveweights.—Hull, $10; London, $9.60; Chatham, $9.50; Peterborough $10; Stratford, $9.60.

Dressedweights. — Chatham, $13; Hull, $13.70; London, $12.60; Peterborough, $13.20; Barrie, $13.35; Kitchener, $12.80; Stratford, $12.80.

TORONTO LIVESTOCK

TORONTO, June 6 — (CP). — Cattle trade was slow and largely confined to butcher cattle and fed calves on Toronto Livestock Market to-day. Prices were steady on these classes with bids lower on other grades. Calves, sheep and lambs held near former levels. No hog price was set by early afternoon, but market feeling was weak. Cattle holdover from Thursday was 60 head.

Receipts reported by the Dominion Livestock Branch were: Cattle, 3,975; calves, 1,425; hogs, 1,800; sheep and lambs, 950.

About 700 cattle were weighed by early afternoon. Sales were mostly top quality butcher cattle and feeders. Good veal calves were priced at $7.50 to $8, with a few tops reaching $8.50. Plain vealers sold down to $5, with grassers and drinkers between $3.50 to $4.50.

Previous close on off-truck bacon hogs was $10.50.

Spring lambs moved at $13, with culls from $9 to $10. Good light sheep brought $4 to$4.25, heavies going from $3 to $3.50, and culls downward to $1.50.

CAMPBELLFORD MARKETS.

(Examiner Correspondence.)

Eggs.—Prices for ungraded eggs delivered in Campbellford on Saturday were as follows: A-large, 22c; A-medium, 20c; B grade, 18c; C grade, 17c.

Cream —Delivered prices for No. 1 churning cream on Saturday was 27 cents, with two cents premium paid for Special grade, and No. 2 grade bringing 24c.

Butter—Prices to retailers in pound prints; No. 1 grade, 27c; No. 2 grade, 26½c.

Poultry (liveweight).—Hens: over 5 lbs., 14c; 12c; 8c; 4 to 5 lbs., 13c, 11c, 7c. Under 4 lbs., 12c, 10c, 6c. Old roosters, all weights, 7c. Broilers, 1¾ lbs and up, 15c, 13c, 8c.

WINNIPEG GRAIN

WINNIPEG, June 6 (C.P.). — Winnipeg wheat futures hit the down trail to-day after five successive days of rising values. Lack of support loomed as the major depressing influence with futures closing 2⅛ to ¼ cents lower, July $1.00¾, October 78⅞ to 79c, December 77⅝ to ¾ cents.

July wheat eased more than two cents. Five-cent setbacks on contract grades of wheat contributed to July's weakness. No Canadian wheat export business could be confirmed and cash wheat was neglected.

No. 1 Northern wheat spread eased five cents at one time and was at 13 cents premium above the July future. Durum spreads in the cash market were relatively strong.

All coarse grains eased in late stages through lack of interest.

Saturday's Quotations.

Futures:

Wheat—	Open	High	Low	Close	Prev. Close
July	102⅜	104	102⅜	103⅝	102⅛
Oct.	78½	80⅝	78½	80⅜	79
Dec.	77½	79⅛	77½	79	77½
Oats—					
July	44⅞	45⅛	44¼	44⅞	44½
Oct.	36⅞	37¼	36⅞	37	36⅝
Dec.	....	....	....	34¾	34⅜

MARKET QUOTATIONS

Quotations Complete To Closing Time

Toronto Stocks

Leeming and Leeming

	High	Low	Close
Abitibi	145	135	145
Abitibi Pref	14½-16		—
Beauharnois	3	2⅞	2⅞
Bell Tel	164¼	164	164¼
Brazilian	10⅜	10¼	10⅜
Brews and Dist	4⅞-5⅜		—
Brew Corp	185-237		—
Brew Corp Pref	16-18½		—
Bakeries	12⅞-13½		—
B.A. Oil	20⅜	20	20¼
B.C. Power A	30¼	30	30
Build Prods	46½	46	46½
Burt F N	16-18		—
Can Bud	6¾-8		—
Can Bread	3-3½		—
Can Cement	8¾-9½		—
Can Car & F	11¼	11	11⅛
Can Dredge	22-28		—
Can Malting	32 ask		—
Can Pacific	5¾	5½	5¾
Can Alc A	3-3½		—
Can Alc B	3-3⅞		—
Can Oil	10-15		—
Cockshutt	7¾-8½		—
Con Smelt	51	49¼	51
Can Canners	4½-5		—
Dom Bridge	28½-29		—
Dis Seagrams	13⅜	13½	13⅜
Dom Stores	4¾-5½		—
Ford A	16⅜	16⅜	16⅜
Fanny Farmer	18⅜	18	18⅜
Con Gas	184	183⅞	183⅞
Gyp L and A	5½	5	5
Gen. Electric	150-178		—
Gen. Steel W.	6¼	6	6
Ham. Bridge	5½-6¼		—
Honey Dew	40-55		—
Imp. Tobacco	14	13⅞	13⅞
Imp. Oil	16⅜	16½	16½
Int. Pete	25¼	24⅞	24⅞
Int. Util. A.	5-7½		—
Int. Util. B.	60-75		—
Laura Sec.	60	—	—
Loblaws A.	22¼	22	22
McC. Front.	10½	10	10½
Mont. L. H. & P.	26¼-28¾		—
Massey-Harris	6¾	6¼	6¼
Massey-Harris Prfd.	40	39½	40
Nickel	44¼	43¼	44
Page Hersey	88-90½		—
Press. Metals	15	14	15
Rogers Maj.	3¾-4		—
Stan. Paving	2-2¾		—
Shawinigan	19-20		—
C. Vinegars	15-16¾		—
C. Wineries	2¾-3¾		—
Westons	10¾	10	10
Walkerville Brew	140-175		—
Walkers	38	37½	37¾
Walkers Prfd.	16½-19		—

Toronto Mining

Biggar and Crawford

	High	Low.	Close.
Ajax Oil	20-5	—	—
Aldermac	48	44	46
Anglo Huron	300-310		—
Arntfield	20	—	—
Bankfield	72	70	70
Base Metals	30	—	—
Beattie	111	110	110
Big Missouri	33-34		—
Bobjo	8½-10		—
Bralorne	940	930	940
Bidgood	28	26½	27
Buffalo Ank	17	16½	16¾
Bunker Hill	11	—	—
Can Malart	98	95	95
Castle Treth	68	—	—
Central Pat	263	260	260
Chromium	45-8	—	—
Chibougamau	23	22	22
Dome Mines	59¾	59¼	59¾
East Malartic	169	166	167
Eldorado	230	210	225
Falconbridge	530-550		—
God's Lake	47	45	46
Goldale	21	19½	21
Francouer	32	30	30
Gillies	17	16½	16½
Harker	9	9	9
Jacola	19	—	—
Gunnar	83	82	82
Hard Rock	224	220	220
Hollinger	14¾	14⅝	14⅝
Howey	28-30		—
Hudson Bay	24¾	24½	24½
J-M Cons	12	—	—
Kirk Hudson	95	90	91
Kirk Lake	107	104	105
Kerr	190	160	183
Lakeshore	51¼	51	51¼
Lapa	52	43	51
Lebel Oro	6	—	—
Leitch	73	72	73
Little Long L.	390	385	290
Macassa	460	455	460
McIntyre	43	42¾	43
McKenzie R. L.	102	100	102
MacLeod	345	335	335
McVittie	18½	—	—
McWatters	49	48	49
Min. Corporation	185	—	—
Moneta	205	200	202
Noranda	63¼	62¾	63
Nordon Oil	8-10		—
Northern Canada	30	—	—
O'Brien	360	345	360
Omega	41	40	40
Pamour	350	340	350
Paymaster	43	41½	43
Pend-Oreille	155	147	152
Perorn	138	—	—
Pickle Crow	490	480	485
Pioneer B. C.	305	300	305
Premier	203	201	203
Powell	208	200	203
Preston	73	72	73
Read Authier	315	310	315
Red Lake G. S.	17	15	16
Reno	58	56	57
Reno	58	56	57
Shawkey	12-14		—
St. Anthony	12	—	—
San Antonio	125	124	124
Sherritt Gordon	103	96	102
Siscoe	226	220	220
Stadacona	47½	47	47
Sudbury-Basin	239	230	230
Sullivan Cons.	99	95	99
Sylvanite	330	325	330
Sladen	116	115	116
Tech-Hughes	485	480	485
Ventures	545-550		—
Waite-Amulet	450	370	445
Uchi	159	155	159

New York Stocks

Biggar and Crawford

	High.	Low.	Close.
Amer. Smelt.	34⅝	33¾	34⅝
Amer. T. & T.	130¼	129	130¼
Amer. Roll. Mills	14¾	—	—
Anaconda Cop.	24½	24	24½
Balt. & Ohio	5½	5⅜	5½
Bendix Avn.	10¾	10¼	10¼
Bethlehem Steel	45¾	44½	44¾
Can. Pacific	5⅝	5½	5⅝
Chrysler	43¼	41⅜	42¼
Columbus Gas	6¼	—	—
Cons. Gas	24½	—	—
Dupont	98	97	97¾
Elec. B. and S.	7¼	—	—
Gen. Electric	34½	33¾	34
Gen. Motors	29⅝	29	29⅛
Goodyear	18⅛	—	—
Int. Harvester	53⅜	51⅝	53½
Inter. Nickel	43¾	42⅞	43½
Mont. Ward	32⅛	31	31⅜
Nash Motors	7⅛	—	—
N. Y. Central	11⅞	11½	11¾
North Amer.	13⅜	19	19¼
Penn. Ry.	15	—	—
Radio Corp.	5½	—	—
Stand. Brands	7⅛	7	7
Std. Oil of N.J.	46⅜	46¼	46½
South. Pacific	11½	11⅜	11½
Timken Roll. B.	34⅝	34¼	34⅜
U. S. Steel	43¼	42	42
Westinghouse	76¼	74	76

Grain Quotations

Leeming and Leeming

CHICAGO.	July	Sept.	Dec.
High	72⅜	73⅝	75⅝
Low	70¾	72	74⅛
Close	71¼	72¾	74¼
WINNIPEG.			
High	103⅝	80⅝	79
Low	100⅜	78⅝	77½
Close	100⅞	78⅞	77⅝

Quick, Private
LOANS
$50 to $500
without co-signers or endorsers
Rates authorized by Special Act of Dominion Parliament
12 Months to Repay
Call or phone for complete information
CENTRALIZE AT CENTRAL
CENTRAL FINANCE CORPORATION
Room 13, Kresge Building
355 George Street
Peterborough . Phone 1703
Tune in CFRB—6:00 to 6:15 p. m.

Yes! Mom *Is* A Good Scout!

To Get the Most Out of Life
End Tired, Listless Feeling

IF you feel logy—tired—unable to cope with things, it may be due to sluggish intestines—the result of too little bulk in the diet. Post's Bran Flakes may be just what you need to correct it. They help supply this needed bulk. You'll find Post's Bran Flakes unlike any other cereal you ever tasted—full of wholesome goodness and with a delicious, nut-like flavour you'll *really* enjoy. Eat them every day. If this does not readily relieve tired, listless feeling, see a physician.

B188

Smith Council Rejects Bill For Fire Call

The municipal council of the township of Smith met in the county council chamber, Peterborough on Saturday at 10 a.m. in general session and at 2 p.m. as a court of revision. All the members were present.

Communications were read. Tax collector J. A. Middleton reported having collected $514.83 since last meeting, still leaving a balance due of $4,595.33. The time for the collector to return his roll was extended until the next council meeting, which will be held on Tuesday, June 28, at one o'clock.

Cheques were issued to the road superintendent covering work on roads as follows:

Pay Sheets. — No. 65: E. Blewett and Reg. McConkey, $132; No. 66, Canada Ingot Iron Co., culverts, $117.11; No. 67, H. Beavis' division, dragging, $13.15; No. 68, W. F. Tedford's, drawing stone, $44.85; No. 69, Ern. Roseboro's, dragging, $8.10; No. 70, J. A. Northey's, dragging, $10.80; John Harrisons $3.60; E. Pearsons, $1.60; No. 71, H. Milburn's, $28.70; No. 72, James Grant's, dragging and labor, $25.85; No. 73, Evans Blewett, power and grader, $90.50; No. 74, W. A. Reynold's division, crusher and trucks, $241.60; No. 75, seven accounts, repairs, oil, etc., $11.81; No. 76, Ern. Roseboro's division, power, grader, etc., $230.05; No. 77, J. Howard Hall, tile, $12.15; No. 78, T. H. Graham, salary, $78.09; No. 79, C. Westlake's division, team work, $23.40. Fred Heard's division, team work, $11.45. Pay sheet, No. 81, Fred Heard's division, tractor, power and crusher, $201.40; No. 82, Don. Mc. Naughton's, gravel and trucking, $115.75; No. 83, Francis Tedford's, gravel and team work, $21.10.

Council expressed itself as agreeable to the cancellation of the Hydro contract on a summer cottage in Chemong Park formerly owned by the late Mrs. A. Elliott, which was completely destroyed by fire on May 2, 1938.

By-law No. 986, giving the road superintendent authority to arrange for the location of any poles being erected in Smith Township by the Bell Telephone Co. of Canada and other details in relation thereto received its several readings and was passed.

Court of Revision.

After the members of the court of revision had taken the oath of office, Reeve Mann was elected chairman of the court.

Appeals were heard as follows:

Fred Berry.—Removed, and asked to be assessed at new location. Allowed.

W. A. Heard.—Appealing assessment of George Thorne. Assessment too high. Reduced assessment on land, $700.

P. Parker.—Part of buildings burned. Reduced assessment on buildings to $100.

S. R. Pearson.—Assessment too high. Withdrew appeal.

William Taylor.—Assessment too high. Reduced assessment $200.

Dr. Willoughby.—No buildings on island. Reduced assessment on buildings, $400.

The clerk was instructed to make and enter the above charges in the assessment roll for 1938 and sign the thus-amended roll.

The court of revision then adjourned and council resumed in general session.

G. Dunford asked council to rent him the road allowance opposite S½ Lot 28, Con. 15 for pasture land. Mr. Roman Braun, flying school instructor, was present to ask permission to erect a sign at the end of the 8th Concession Line to advertise his flying school. Permisson was granted him to place a sign 3' x 4' within two feet of north side of 8th concession line and west of the county road. Also if he chose, he may erect one any size within ten feet of the property he leased from A. K. Nichols.

Survey Summer Cottages.

Assessor G. D. Mann was instructed to make a survey of the summer cottages in Smith, with the view of checking up on same. The remuneration was set at $5 per days and transportation. Messrs. Henry Coons and Howard Beavis, representing the Lakefield Agricultural Society, were awarded a grant of $55.

The clerk was instructed to request the county treasurer to delete from her books the arrears of taxes on Pt. Lot 13, Con. 6, for 1930, as they are paid. Also to delete arrears of taxes on Lots 21 and 22, Plan 37, Con. 12 Smith, up to the end of 1935.

A petition from the cottage owners near Chemong Bridge was received, asking that the road at the rear of their cottages be improved. A motion was passed requesting the clerk to notify Bert Manning that the road has not yet been taken over by the council, and intimating to him that the cottagers first petition council to take over the road, profill them and were all set for a big

G. D. Mann was paid $10 for taking census in addition to his assessment duties. By-law No. 987 creating S.S. No. 13 as at present bounded as a restricted building area received its several readings, and was passed. A note for $2,000 matured on May 21 was renewed for a period of three months. The clerk was authorized to sign Hydro cards relating to the Buckhorn Lodge property. The clerk was advised to procure from the county regstry office a copy of Plan 43 of the Township of Smith. It was agreed to procure and place two "stop" signs on the 12th Concession line east and west of Selwyn.

Reeve Mann and Councillor McIlmoyle were appointed a committee to meet the Bridgenorth Cemetery Board on Thursday, June 2, re making cemetery ditch ready to be mown with a lawn mower. H. Fowler and G. McIlmoyle constitute a committee to interview Allan Olver and Joseph Mann re purchasing of gravel pit on S. ½ Lot 15, Concession 7, providing conditions of sale are satisfactory. Les. Spencer was present to offer Council gravel from his pit at 10c per cubic yard if they would place the crusher therein and crush the large stones which have accumulated therein. Council promised favorable consideration.

Payment of a bill for $200 for the recent trip of a detachment of the Peterborough Fire Department to Chemong Park on May 2 was rejected since Reeve Mann had not been consulted in the matter. There is a motion on the books of Smith Township that unless authority from the Reeve has first been obtained, Council does not assume the responsibility of paying for unauthorized trips.

Moved by H. Fowler, seconded by G. McIlmoyle, and carried, that the following accounts be paid:

Moncrief Dairy, May relief account $1.10; Department of Health, insulin account January 1 to March 1, $2.40; Peterborough Examiner, insertion re Court of Revision, $2.52; Peterborough Printing Company, 25 anti-dumping cards, $7.56; J. A. Jobe, May relief account, $6.75; Roy Bullock, May relief account, $10.00; W. A. Sidey, May relief account, $11.00; G. D. Mann, balance salary as assessor, $70.00; H. Fowler, on allowance, $10.00; E. Hughey, burial of animal, $1.50; Ed. Young, May relief account, $18.00.

Council adjourned to meet on Tuesday, June 28, at 1 p.m.

MEN LOVE GIRLS WITH PEP

If you are peppy and full of fun, men will invite you to dances and parties.

BUT, if you are cross, lifeless and tired, men won't be interested. Men don't like "quiet" girls. When they go to parties they want girls along who are full of pep.

For three generations one woman has told another how to go "smiling through" with Lydia E. Pinkham's Vegetable Compound. It helps Nature tone up the system, thus lessening the discomforts from the functional disorders which women must endure.

Why not *try* LYDIA E. PINKHAM'S VEGETABLE COMPOUND!

"I DO"

Mystic words, these! Words that, in the wedding ceremony, change the lives and the buying habits of thousands of young Canadians annually. Words that create new consumers for your product, or new customers for your store.

The needs of such young people are many and varied. And as newspaper readers, they regard their daily newspaper as a guide to value in the personal and household goods they buy. If you tell your story to these newly married couples through the columns of daily newspapers, they will patronize your store and buy your products!

This advertisement was prepared for the Canadian Daily Newspapers Association by The F. H. Hayhurst Company.

Youth Admits Slaying Girl

A 16-year old shabbily dressed newsboy, Lindbergh Heist Trent, was being held without bail for the mutilation murder of Shirley Ann Woodburn, 6, of Cincinnati. Police say he confessed the crime. The youth was apprehended after photos of him were identified by a playmate of the child victim as those of the youth who lured or followed the child victim into the woods where police found her mutilated body. The confession, announced by Prosecutor Dudley Miller Outcalt, was disputed by Trent. When questioned by reporters, he said, "I don't remember." Photo shows Trent in jail awaiting arraignment on a first degree murder charge.

16 Settlers' Homes Wiped Out By Fire

TORONTO, June 6 — (CP). — Hungry flames, that ate their way eastward at more than two miles an hour in New Brunswick's 8-day forest fire and destroyed 16 settlers' homes and perhaps double that number of settlers' lots, abated somewhat to-day, while blazes in Charlottetown, Halifax, Cape Breton and Northern Quebec, were said to have been brought under control.

No casualties were reported from the New Brunswick area around South Paquetville, Gloucester County, where the homes burned Thursday. Reports last night said the eastern fire was fairly quiet, giving the men a much-needed rest.

The only thing feared was an increase in the velocity of the wind such as fanned Thursday's conflagration which raced through South Paquetville, through Range St. George and into North Paquetville, several times jumping open fields from one stand of timber to another. Only a skeleton crew of firefighters remained on the western front.

About 20 miles from Charlottetown a fire of unknown origin threatened other buildings yesterday, but men fighting the blaze said the danger was past.

TRENT RIVER

Levi Wannamaker of Malone is a visitor with his sister, Mrs. Sherwood Scea, Mr. Scea and family.

Mr. and Mrs. George Fox of Malone, Mr. and Mrs. William Fox of Sudbury were recent visitors of Mr. and Mrs. Sherwood Scea and family. The Messrs. George and William Fox are nephews of Mrs. Scea.

Mrs. Robert Kennedy and son, Walton, have returned to Toronto from Kendon EEEE.

Mr. and Mrs. Archie McMillan are moving their household effects to the home of the former's parents, Mr. and Mrs. Wm. McMillan, where they will take up residence.

Miss Frances Dart, Reg. N., returned to Port Hope Tuesday after spending ten days with her mother, Mrs. George Dart.

Sleeps In Cemetery

THAMESVILLE, Ont., June 6—(CP)—Nine-year-old Donald Weese was found asleep in Amyhew Cemetery on the Thamesville-Dresden highway Thursday night after 200 Thamesville and district residents had searched several hours for him. The boy gave no immediate reason for wandering away.

The Crippling Effect Of Rheumatism

Rheumatism is a constitutional disease caused by an accumulation of uric acid in the blood and is greatly aggravated by cold and dampness. It generally leaves in its train distorted joints, crooked limbs, crippled hands, and the intense pain and agony is almost unbearable.

Burdock Blood Bitters by invigorating the digestive organs, and eliminating the uric acid from the system will help in giving you relief from this torturing trouble.

MR. HENRY THORNTON, Beeton, Ont., writes:—"I have been a well digger for the past fifteen years, and five years ago I got rheumatism in my left hip and knee from the dampness in the wells.

I tried everything I could think of, but nothing seemed to do me any good until our druggist advised me to use Burdock Blood Bitters, which I did, and it was only a short time until the rheumatism was completely out of my system."

Put up by The T. Milburn Co., Ltd.

A Chicken Feast

CHICAGO, June 6—(AP). — If Andrew H. Provo, 80, can't find buyers for his eight hens and 11 roosters quickly, he's going to do some intensive "chicken" eating. After neighbors complained that they were disturbed by the barnyard racket originating in the hen-coop on the second floor of Provo's home, Municipal Judge Samuel H. Trude ordered him to dispose of the birds. That was agreeable to Provo. He said that two of his flock were already in the pot.

Millbrook W.M.S. Enjoys Social

(Examiner Correspondence.)

MILLBROOK, June 6.—Mrs. J. H. Paul, of Ida, entertained the Ladies' Aid Society of Grace Presbyterian Church for its May meeting, on Tuesday, when nearly thirty members and visitors were present for what proved an enjoyable and profitable gathering.

The chair was taken by the president, Mrs. J. R. Thompson, Miss Agnes Johnston reading the lesson and offering prayer. Mrs. Suttle Pritchard's group was responsible for the program.

Mrs. A. S. Hall and Mrs. H. R. Williams were appointed a committee to visit the sick and shut-in members for the first quarter of the year, and Group 4, Mrs Nathaniel Belch, convenor, the members of which live on Fallis Line, was appointed to look after the flowers for the church for the next three months.

At the close of the meeting a very happy social hour was spent, Mrs. Pritchard's group serving tea, the tables being attractive with early summer blossoms, and dainty appointments. The committee includes: Mrs. Pritchard, Mrs. Paul, Mrs. James Kennedy, Mrs. J. Burns, Mrs. I. W. Larmer, Mrs. Alex. Miller, Misses Agnes Johnston, Olivia Gardiner, and M. Maitland.

The June meeting will be at Mrs. A. Miller's home on June 22, at 3 p.m.

St. Andrew's Church W.A.

The June meeting of the Women's Association of St. Andrew's Church was held on Wednesday at the home of Mrs. Percy Stinson, the president, Mrs. P. I. Bentley, occupying the chair.

The lesson was read by Mrs. Ross Edmunds, and following the prayer, reports from the various committees were heard, including returns from the recent "Hostess Tea" amounting to $39.50, expenses $8.87, balance cleared $30.63. Three more of the "Sunshine Bags" were brought in, bringing totals from this source to over ten dollars.

On motion, it was decided not to hold meetings during July and August, and after prayer by Mrs. Sisco a social hour was enjoyed, during which the hostess served home-made candy, and Mrs. Stinson and her son, Teddy, sang a duet to the great pleasure of the listeners.

Sunday Fishing O.K.

BUTTE, Mont., June 6—(AP).—Members of the Butte United Congregational Church can fish on Sunday with a clear conscience if they have attended services on Wednesday.

"My congregation and I want to do some fishing this year, but we want to go to church, too," explained the Rev. Emerson W. Harris, pastor, "so for the rest of the summer we'll hold our regular services on Wednesday evening instead of on Sunday morning."

CORDOVA MINES

Recent visitors from out-of-town at Mr. and Mrs. W. A. McCulloch were Mrs. T. Ciparone and daughter, Grace.

Miss Maimie Juren of Belleville spent Sunday with her cousin, Mrs. Warden Crippen, also Mrs. Gordon Gray, Marmora, spent a few days with her last week.

Mrs. P. C. Greenly, Havelock, is teaching junior room of Cordova School in absence of Miss I. Borland.

Council Sets Pay Rate For Trucks On Harvey Roads

The Harvey Council met at Lakehurst on May 21, as the adjourned Court of Revision. Members all present.

Correspondence was read from W. F. Robinson, claiming assessment too high re south half lot 32 on Concession 19. Assessor's valuation be confirmed.

Moved by Mr. Hill, seconded by Mr. Irwin, that the assessment roll as revised and amended by the Court of Revision do now become the roll for the municipality for year 1938. Carried.

Council resumed in general business, the Reeve in the chair.

Moved by Mr. Hall, seconded by Mr. Flynn, authorizing Reeve and Clerk to draw orders on treasury for the following accounts:

R. A. Kennedy, $21.80; Peterough Examiner (advertising), $2.70; Dr. E. E. Willis, $4; D. Montgomery, school attendance officer, $5.30; M. B. Hall, postage and exchange, $4.93; Bobcaygeon Independent (printing), $18.25; Mrs. Max Weiss (re Foley Estate), $30; voucher No. 1, Sawyer-Massey (blade for grader) $4.32; voucher No. 1, W. R. Thompson (road maintenance), $184.22; Department of Health, insulin, $2; M. B. Hall, salary, $15; Alfred Oliver, rebate, statute labor, $1.90.

Moved by Mr. Hall, seconded by Mr. Hill, that County Clerk be authorized to remove Lot 17 on 14th Concession from county books, also north half lot 7, Concession 4. Lot 17 on 14th Concession is owned by Samuel Taite, and north half lot 7 on 4th Concession; lot 17 on 14th Concession is owned by Samuel Taite and was assessed to H. M. Dignam in error. Carried.

Correspondence was received from Department of Highways re assumption of highways from village of Bobcaygeon to Nogie's Creek turn on boundary.

Moved by Mr. Hall, seconded by Mr. Irwin, Council pay $1 for 2-yard trucks, $1.25 for 3-yard trucks, and $1.50 for 4-yard trucks per hour for work on township roads. Carried.

Moved by Mr. Hill, seconded by Mr. Flynn, authorizing clerk to write Miss Batten asking for an itemized statement of pupils attending Collegiate and Vocational Schools for 1937, and file letter until next meeting of Council. Carried.

Received from Mr. Ingram the sum of $6 for dog tags.

Moved by Mr. Hall, seconded by Mr. Hill, that the township pay Mrs. Max Weiss the sum of $30 quarterly. Out of same sum the Foley Estate donates $20 of each payment. Carried.

Moved by Mr. Flynn, seconded by Mr. Hall, that Council pay voucher No. 1 to road superintendent, and also for grader blade. Carried.

With Mr. Hall in the chair, it was moved by Mr. Shearer, seconded by Mr. Hill, that the road superintendent be given authority to put all cattle in pound found trespassing on highway. Carried.

Moved by Mr. Shearer, seconded by Mr. Flynn, that Council now adjourn, to meet again on Saturday, June 18, at Nogie's Creek, at 10 a.m.

Cuba is to have its first electric lamp factory.

"WORN OUT" AND WORRIED

Dragging around each day, unable to do housework — cranky with the children — feeling miserable. Blaming it on "nerves" when the kidneys may be out of order. When kidneys fail the system clogs with impurities. Headaches — backache, frequently follow. Dodd's Kidney Pills help clear the system, giving nature a chance to restore health and energy. Easy to take. Safe. 116

Dodd's Kidney Pills

Seek Body Of Pilot Killed In Crash

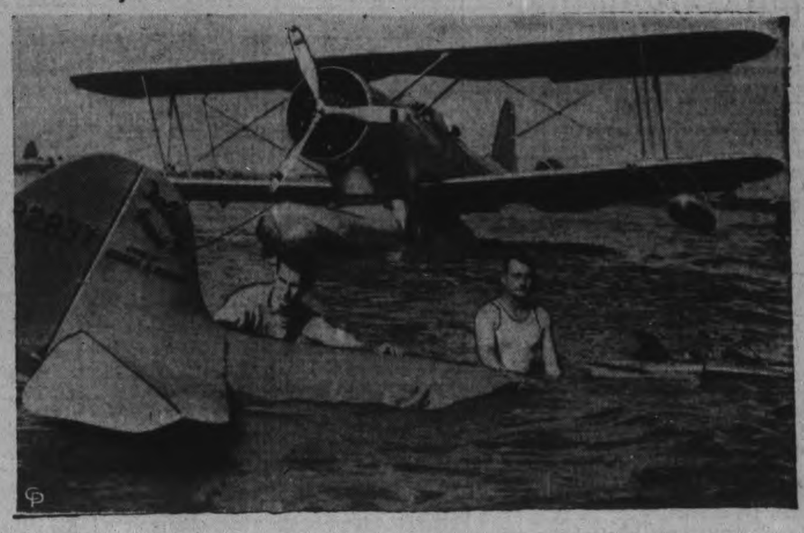

From the submerged cockpit of the trim red monoplane which carried Speed Pilot Gus Gotch to his death in San Francisco Bay, coast-guardsmen are shown attempting to extricate the body of the flier who crashed during a 100-mile feature race at the Pacific International Air races at Oakland, Calif. In the background is the coast-guard amphibian which was despatched to the scene as soon as word of Gotch's crash was received. He was dead when the rescue airplane arrived. Incidentally the coast-guard ship was en route to Alaska, where it will be stationed to prevent any trouble arising from alleged Japanese encroachment on American fishing grounds there.

TASTE distinguishes Buckinghams from all other cigarettes. That is one reason why Buckingham smokers stay with Buckinghams year after year. The tobaccos used in Buckinghams are chosen deliberately to produce just this distinctive taste that makes them so supremely satisfying . . . As to mildness! Smoke a package and learn what any Buckingham smoker will tell you — that Buckinghams are the mildest, most tasty and "Throat Easy" cigarettes you have ever smoked.

Buckingham
CIGARETTES "Throat Easy"

10 for 10c - 20 for 20c - 25 for 25c - 50 for 50c

B-28

The Examiner

The Peterborough Examiner, published each evening by Peterborough Examiner, Limited. Office: Hunter and Water Streets, Peterborough, Ont.

Subscription Rates: 15c per week in City of Peterborough delivered by carrier; $6.00 per year by mail to outside points.

Members: Canadian Press; Audit Bureau of Circulation; Canadian Daily Newspaper Association; Empire Press Union; Ontario Provincial Dailies Association.

H. L. GARNER, Managing Director.
A. R. KENNEDY, Managing Editor.

TELEPHONE 1600.
Private Branch Exchange to All Departments.

MONDAY, JUNE 6, 1938

In Our Own Province

From a story in the press we take the following excerpts:

Between 200 and 300 militant anti-Fascists were threatening to break up a meeting of blueshirts.

Police reserves battled with the angry demonstrators who threw tomatoes and disputed the right of the foot and mounted constables to clear the sidewalk.

An ugly situation was prevented when police drove anti-Fascists and arrested two men.

A barrage of rotten tomatoes was hurled in his direction. The anti-Fascists were said by police to be mostly Communists.

Where was all this taking place? Right in Toronto, the capital of the province of Ontario. Those who connect the words Fascism and Communism with events which are taking place in other countries may not relish the idea that we in Ontario have the same problem. But we have.

The Examiner believes it knows the feelings of the people of Central Ontario and we are certain these people want neither Communism nor Fascism. We do not want mobs demonstrating on our streets nor police battling with them. We do not want blue shirts or brown shirts or black shirts parading in our land.

A City Paving Plant

The Board of Works did not favor the repaving of Water street from Charlotte to Hunter streets. The cost of such work was estimated at $6,500, and it was felt that this amount of money could be spent to better advantage. Instead of being repaved it will be patched, and of patches there will need to be quite a number. It is an important thoroughfare being part of No. 28 Highway. The present pavement was put down 24 years ago, and the foundation is there as good as ever but it needs to be resurfaced.

In order to do a job like that there ought to be suitable equipment in the City Engineer's department. That is, the city should own and operate its own paving plant. By such a method it would be possible to attend to repair jobs quickly and when that is done the life and excellence of a road is much better preserved than by waiting until it has become unfit for safe travelling.

We have in Peterborough 65 miles of roads, and of this total 16.1 miles have been paved in a permanent way. With a paving plant it would be possible to construct various kinds of roads according to the need of the section served. A good example of that can be found on Burnham street south of Hunter. There has always been a fair amount of traffic on that street and some of it is in the heavy class. Formerly there was a macadam road there. Five years ago it was given what engineers refer to as a "retread." That is stone and ashphalt were used after the road had been levelled and prepared for its new surface. The cost of that road was 44 cents per square yard and at the end of five years it is in good shape. That would indicate that if the city owned its own paving plant it would be able to deal with a good many of our road problems on the same basis. The cost of other roads where pavement must be of a heavier nature in order to stand constant traffic runs from $2.70 to $3 per square yard. We believe the Board of Works is well advised in considering the purchase of a paving plant. A city the size of Peterborough with but 16 of its 65 miles of roadway permanently paved should be in possession of such equipment. We believe it would be a profitable investment.

What Good Will It Do?

A committee of the Ontario Legislature is holding an inquiry to ascertain the manner in which Hydro business has been conducted in this province. At least that in a general way was the stated purpose of the committee. It has been somewhat of a field day for those who wish to justify their past records; it has been quite a time for the telling of what Mr. Roebuck said to Mr. McCullagh of the Globe and Mail and of what the publisher said of Mr. Roebuck. There have been several chapters relating to a supposed understanding of what Mr. Hepburn was going to do if her was to receive the support of the Toronto paper.

Instead of a serious-minded session for fact finding it has become much like a session of the Legislature when members were seeking to justify some particular course rather than explain it and then correct any weakness which had been exposed. There is also in the inquiry evidence of the number of beaten paths there are between offices in Toronto of which the people in the great province of Ontario have known nothing at all previously, and there is also testimony of the fact that many of those in public life are still obsessed with the belief that Hydro — the property of the people — can be managed in a way which leaves the real owners in darkness.

The strike in Oshawa, the by-election in East Hastings, the method of securing and amalgamating the Globe and Mail and Empire—are so far from the point under consideration that one can wonder why they were ever allowed admission. Unless there is an abrupt change of policy there will be no clarity introduced and the public at the conclusion will be left wondering what the inquiry was all about and why it was ever undertaken.

Do The Ducks Know?

It is almost a full ten-year period since people started to wonder about our Western prairie land. Moisture seemed to have departed from it; the ground brought forth no crop in many districts and the dry soil drifted before the winds.

Since that time our wise men have worked on the problem. They have talked and planned man-made works for catching and retaining the rain in season; they would plant many trees to break the force of the wind; others were certain large sections should be abandoned and they added to that the plain statement that the land should never have been cultivated.

In parliaments—provincial and federal—other men have planned relief for the prairie dwellers and they have made grants for seed in the hope of a crop.

In all this there seemed to be nothing definite. Today we read that old-timers in the West have perked up a good deal and all because they have seen some Old Squaw ducks winging their way across the land. One report says the ducks know when there is going to be drought in the land and they left the dry prairies ten years ago and have not been seen since. Not until two days ago.

What it all amounts to we do not know, but the Old Squaw duck which knew enough to leave before the drought came is now coming back. At any rate the duck report on the situation does not cost a ten-cent piece and it may actually mean a great deal.

Henry Ford Says:

Henry Ford is back in Detroit and he is ready to go to work. When Mr. Ford returned to town reporters asked for a statement because he had been in Washington and had been talking with the president.

Of that Mr. Ford had nothing to say, but he did make the plain statement that "we are going to have the greatest era of prosperity and happiness we have ever known."

It may be held that Henry Ford as a prophet lost standing during the first year of the war when he was going to have the troops out of the trenches by Christmas, but he has seen a lot come and go since then and his power of prediction may have improved.

You can do what you please with Mr. Ford's opinion, but it is at least cheering to hear an industrial leader of his standing come plainly to the front and say we are going to see better times in a decided way and that people are going to be happier in consequence. The pessimists have been having their fling, so it is well that Henry Ford has seen fit to rise and say something better.

Two Sides To It

Rev. Gladstone E. Wood, pastor of King street United Church in London, attending the annual Conference at Chatham, brought attention to centre on the old system of billeting delegates to church gatherings in the homes of the people. Mr. Wood thinks the old system is played out and that henceforth people attending conferences or associations as delegates should be prepared to pay their own way and secure lodging in hotels or rooming houses and get their meals in the regular way. The London minister is certain it would look better and would give the gathering a better standing in the eyes of the business men of the community.

There was an association meeting held in Peterborough within recent days, and nearly all the delegates were from the Western part of Ontario. The Examiner knows a number of the people who opened their home for delegates and asked them what they thought about the custom. We wanted to find out if Mr. Wood was right or not and if the taking of delegates was looked upon as a hardship or if it kept any of the ladies from attending the meetings on account of extra work in the home. Without any comment we give three replies:

No 1: We had two delegates in our home and we enjoyed their presence with us. They were not the least trouble and there was actually less work because they insisted on doing things for themselves. I went to more of the meetings than I otherwise would have done because I became interested in them because our delegates were. They had never been in Peterborough before and we had a chance now and then to show them around a little and they were delighted. Also we feel that we know these people and and have added to our list of friends.

No. 2: We had delegates and liked them. One of them I admired so much that I would like to have an outlook similar to hers. She is a home missionary and really has a very small amount to live on but she would not change her place regardless of salary for any other kind of work. We felt it a privilege to have them in the home.

No. 3: I know there is always a lot said about delegates coming to your home, but our place is open for them whenever they desire to come. We found one was like an old friend because she now lives in what was years ago our own town. We found those who stayed with us were devoted people, intensely interested in the cause of missionary work and I only hope we were able to catch a little of their unselfish enthusiasm.

So it looks as though there were two sides to the delegates business.

Taxes And Population

A correspondent sent to the Examiner a clipping from what he describes as a "weekly paper up north." The name of the paper or the town in which it is printed is not known, but in part it was this:

"I realize the tax rate is high for such a a young place, but we are going to grow. We have natural wealth here which will bring more people in. When more people come they will own houses and in that way they will help share the burden we are carrying today. That will be a better day for us all; there will be more to us to carry the common load and therefore less for each of us to pay."

The reader who forwarded the item added a little something about the enthusiasm of a new town "looking forward to the future" as being something encouraging today. We can only hope he is right, but we candidly fear he is wrong.

The history of taxation does not run that way. It is a nice thing to look forward to the day when there will be many more people in the community and when that time comes there will be more to share the costs and therefore less for each ratepayer to carry. We suppose Peerborough is an average city in the matter of growth and development and taxation, so its experience can safely be taken as the experience of other places.

In 1905 this city had a population of 14,175, a tax rate of 18 mills and a tax levy of $114,611, which meant that the per capita amount raised by taxation in that year was $8.08. Without looking up old newspaper files to see what argument was being presented at election times then we are willing to take it for granted there was something said about the cost of municipal government. It may be folk then were thinking if the place grew there would be less taxation for each taxpayer to provide.

A few of the figures for succeeding years show just how it worked out:

Year	Population	Tax Levy	Per Capita
1905	14,175	$114,611	$ 8.08
1910	16,907	210,191	12.43
1915	20.653	339.048	16.41
1920	21,230	570,267	26.86
1930	22,487	904,989	40.24
1936	23,072	923,791	40.04

The Examiner believes other cities have experienced a similar change in population and the per capita rate of taxation. This city has not gone through what might be called a boom when unwise expenditures might be made to burden ratepayers of future years. The reason for the increase in taxation along with an increase in population is not hard to find. There are more people to carry the tax load, but there is an increasing tax load to be carried. More people mean more streets, more pavements, more schools, more hydrants, more city services, and all these cost money.

If that up-and-coming place in the north does grow as expected we fear the taxes will not become less when more people live there. The history of taxation is all against such a desirable thing taking place.

NOTE AND COMMENT

It is a little difficult to decide whether Hydro matters are being investigated by a committee or in the columns of the Toronto newspapers.

Ottawa is studying the question of protecting the civil population against air raids. The capital should be airminded at all times in view of the speeches delivered there.

An upswing in business is predicted by an American expert after the harvest and he seems to be one prophet whom everybody hopes will prove to be entirely correct.

Reading the evidence in the Hydro probe one wonders how Premier Hepburn has been able to get any business done with his office cluttered up all the time with Toronto newspaper executives.

Danforth business men are planning a campaign against pan-handling and wine-drinking and the experiment will be watched with interest. If it succeeds we could use something of the same sort here.

MISTAKE

(By A. R. K.)

¶ The folks were out the other day, 'twas then I quietly went my way, to get the screen door hung; each year I battle with the thing, but never can I make it swing, my hopes are always strung.

¶ It's always had a nasty sag, and it's inclined to scrape and drag, about it I can't blow; and files will scamper all about, and travel easy in or out, nor is their traffic slow.

¶ I had a new and better plan, I went and got the handy man, he said he'd fix the thing; for doors are putty in his hands, their ways and tricks he understands, for him they'll gaily swing.

¶ He has a way at doing his stuff, nor is he clumsy like or rough and when he's through it's done; his temper stays as sweet as can be, and it seemed very queer to me, he never hit his thumb.

¶ I tarried till the folk came home, and greeted them when quite alone, I swung the door for them; they praised the skill that I displayed, remarked the progress I had made, I ranked with clever men.

¶ Alas I see my blunder now, it's put eight wrinkles in my brow, my happy days are through; they tell me now I am so smart, that I can go ahead and start —there's lots more jobs to do.

Can't Find Work Sitting Down

(From Parliamentary Reports)

JOBLESS IN VANCOUVER

Mr. WARREN: I venture to say that many of these men, at all events, could find work on the farms of the different provinces if they wanted to; but that is the trouble; you cannot get them to take that work after they have been doing government jobs. They do not want that kind of work.

Mr. MacINNIS: Are there any unemployed in the other provinces?

Mr. WARREN: Not in the rural districts. There are plenty of farmers looking for men.

Mr. MITCHELL: Is the fault that of the men who are in the post office and art gallery of Vancouver, or is it the fault of this nation which has not been able to meet their needs for work?

Mr. WARREN: I think it is greatly the fault of the young men there, that they did not get out of Vancouver when they had the money and the price to get out where work was to be found, and to take on the work available.

Mr. MITCHELL: Does that clear us of our responsibility?

Mr. WARREN: I do not see why any governing body should have to take the responsibility for taking care of all of its citizens. If we are going to adopt that sort of attitude —well, what are we drifting to?—just a dictatorship; that is all.

Mr. MacNEIL: Is the hon. member aware that a large number of young men are from the drought areas and could not return to the conditions which obtained there without being a great burden upon those municipalities.

Mr. WARREN: I suppose they are putting in crops in the dried-out areas this year, and in doing that they require help. If they have moisture, they will naturally want to put in crops, and in doing that there would be employment for numbers of these men.

Mr. MacINNIS: The hon. member says that he supposes; is there any indication that a person would get employment if he arrived there? You cannot go to the prairie provinces only on a presumption.

✧ ✧ ✧

LOANING MONEY

Mr. TAYLOR (Nanaimo): In view of the earlier remarks of the leader of the opposition (Mr. Bennett) and the remarks now made by the Minister of Finance (Mr. Dunning), I should like to know specifically, Mr. Chairman, whether in your judgment I am misinterpreting this resolution. I had no idea that I had done so. I instanced a certain municipality in British Columbia which had a faulty waterworks and desired to improve it; desired to take out the old wooden pipes and replace them with concrete pipes. That is all work which would involve labour, and it would, as I see it, come within the purview and under the provisions of this legislation. Am I correct in so interpreting it?

Mr. DUNNING: You have omitted one essential qualification. The work must be self-liquidating.

Mr. TAYLOR (Nanaimo): Oh, yes. That was in my mind, although I did not state it.

M. BENNETT: And one other qualification.

Mr. DUNNING: The approval of the provincial government.

Mr. BENNETT: One other.

Mr. EULER: It has to provide employment.

Mr. DUNNING: That is the essential basis, yes. Might I ask my hon. friend if there is any unemployment in the municipality concerned?

Mr. TAYLOR (Nanaimo): Yes.

Mr. DUNNING: A great deal? That would be an essential primary condition.

Mr. ELLIOTT (Kindersley): Just to make the resolution unanimous, Mr. Chairman, I wish to endorse it for our group here. I can see that a great deal of credit will be derived from this resolution. I have in mind a problem in Edmonton which for a number of years has been debated, and which has been a financial issue; that is, the additioff of another unit to the electric light plant of the city. I assume that would come under this resolution?

Mr. DUNNING: Provided it comes within the scope of the conditions I have named, yes.

Mr. MITCHELL: Will the minister tell us whether or not the federal government will accept the guarantee of the province of Alberta?

Mr. DUNNING: I am sorry that question was asked.

JAPANESE LOSE FACE.

(A. T. Steele, in Chicago Daily News)

SAIGON, Indo-China. — Throughout southeastern Asia, from Singapore to Saigon, the Japanese have lost face and business as a consequence of their blundering aggressiveness in China. The polyglot populations of the Malayan and Indo-Chinese peninsula who before the war were giving sympathetic consideration to the Pan-Asiatic doctrines preached by smiling good-will ambassadors from Japan now view the activities of their island cousins with emotions of suspicion and dread. They are asking, "who will be next?"

Here is tropical Indo-China, where France holds protectorates over four nations and exercises colonial control over another. French prestige has been strengthened by the Japanese invasion of China. Nationalistic elements which had been clamoring for independence are less noisy now and there is wider recognition of the fact that without the French army to back them up the various Indo-Chinese kingdoms would be at the mercy of any land-hungry neighbor.

The French administration is at least benevolent. The native kings governing under French supervision seem quite content to let the French do all their worrying.

AN HONEST FIRM AT LAST

(Edinburgh Dispatch)

The professor had called at nine shops in town for his lost walking-stick and had found it in the tenth.

"Thank you so much indeed," he beamed, as he took possession of it. "Do you know, this must be one of the few honest places in town? I've called at nine shops already and in each I was told that they hadn't got it."

EXPENSIVE

"These trains that stop at every station are a nuisance, Margaret. That's the tenth time I've had to tip the guard to keep people from coming into our carriage."

—Humorist.

Letters To The Editor

Correspondents Discuss Various Topics

THE CLUB FLAG

Editor Examiner:

Sir: Why were the Wolf Cub Pack of the fourth troupe so down-hearted looking when they reached the Scout headquarters on May 31? The reason is they started out from their club house with the Union Jack and the Club Flag. They got as far as the C. P. C. on George St., when a car drove up and stopped, a gentleman stepped out and took the Cub Flag from the standard bearer, which was at best an unkind thing. Did this gentleman realize the harm he has done to the troupe and also to himself, especially while on parade for such a grand occasion of the visit of our Governor-General? If this gentleman had a reason that was no time to act.

ONE OF THE CUB MOTHERS.

Peterborough, June 3.

WESTERN CONTEST

Editor Examiner:

Sir: The Toronto daily newspapers are attempting to present a confused and bewildering picture of the general election campaign now raging in Saskatchewan. They are all complaining that it is a four-party battle, as if the number of parties were the most important issue.

Actually the issue is clear cut and the electors have but one choice to make. The Patterson Government after four years in office has proved itself to be a racket rather than a government. It has acted as a loyal debt-collecting agency for Eastern financiers. It has built up a terroristic relief system, designed solely to strengthen the Liberal party machine on the prairie. A stout defender of capitalism, Patterson has blithely left farmers to the tender mercies of drought and low prices.

The C. C. F. Opposition in the province, ably led by George H. Williams, has consistently fought for the interests of the people against the Patterson tyranny. Both in and out of the Legislature, the C. C. F. has been tireless in exposing the Government and in advancing constructive measures for the betterment of a stricken province.

A ponderous red herring has now invaded the province in the person of Premier William Aberhart. There is no doubt that his followers will get some support chiefly from Liberals disgruntled with the complete failure of the Liberal party to do anything as promised for the cause of monetary reform.

There is also a noise off-stage created by Mr. J. G. Diefenbaker, who is trying vainly to resurrect the Conservative party. The Conservatives did not hold a single seat in the last Legislature and nobody takes Mr. Diefenbaker seriously except the Toronto Daily Clarion which persists in believing there is Tory strength on the prairie.

A third distraction is the plea made by a handful of Communists that the C. C. F. should abandon its name, its program and its fine record in the West to embark on a vote-catching alliance with Social Crediters and assorted opportunists of allegedly progressive leanings. The Social Crediters of course are not interested, their great leader having declared that he "would rather vote Liberal than C. C. F." and the other "progressives" are few in number. The Communist manoeuvre is merely an attempt to prevent the election of a C. C. F. Government. Such a manoeuvre is treason to Socialism when a Socialist power is making a bid for power.

The statement issued by Mr. George Williams this week indicates that the C. C. F. drive is gaining strength. Whatever the result, the Saskatchewan C. C. F. can be trusted to strike a great blow for Socialism in Canada. The whole Dominion will watch the province make its choice on June 8th between the old order and the new.

ALEX. SJOBERG.

Peterborough, June 3

DOES NOT AGREE

Editor Examiner:

Sir: In your paper June 3rd, I noticed the account of the council meeting where G. N. Gordon does not think the facts stated by me are correct. I would just like to say I have proof for the facts I stated and I can also prove that G. N. Gordon did not defend the boys in the case I mentioned. In this particular case those boys were not charged with "attempted burglary" but charged with "breaking and entering." If Mr Gordon does not know the first duty of a policeman I will be only to glad to tell him. It is to prevent crime, not to encourage it.

If Mr. Gordon thoroughly agreed with the action of the commission in regard to my dismissal from the force, may I ask why he wrote to Mayor Hamilton to have me reinstated and why did he convince me I had not been given a fair deal. I was advised by the Attorney-General's Department to put my complaints before the commission and they know more about the complaints than Mr. Gordon does.

JOSEPH WHEELER.
Ex. Constable

Peterborough, June 4.

NOT CALLED FOR

Editor Examiner:

Sir: In the Examiner we read a report of the Board of Works meeting held Thursday night. This body being the citizens representatives it is only natural to expect that any legitimate request tendered by any of our citizens would be treated with common courtesy rather than a joke or insult.

In dealing with the request J. O. Fife superintendent of the sewage disposal plant for an increase of salary, the Board decided to take no action. One Alderman seemingly had more courage than all the others stripped himself of all dignity and came to the low level in making reference to his personal matters in which the board has no jurisdiction over whatever. It was simply a question of remuneration for services rendered.

ALEX. MURRAY.

Peterborough, June 4.

• Completes A Hard First Year

(By F. D. R. in Brantford Expositor)

NEVILLE CHAMBERLAIN, Premier of Great Britain, has completed his first year in that position and there will be quite a widespread feeling that he has made good.

He has had a difficult task in following Stanley Baldwin, who always inspired complete confidence and who enjoyed the respect and the trust of the people to an extent almost beyond parallel in the case of other occupants of the position.

Chamberlain had scarcely assumed the reins when a number of correspondents, largely of the U. S. variety, commenced to intimate that he was not the man for the job and that Winston Churchill might be asked to take hold.

There is no more brilliant personality in England than the said Churchill, but even those who admire his qualities the most would feel some qualms with regard to his efficient occupancy of the post of First Minister.

A devastating critic and an exceptionally fine speaker, whether in the House or on the platform, he apparently lacks the elements of stability which the residents of the Old Land desire in their public leaders. This is largely the reason for his exclusion from all the recent Cabinets.

Meanwhile Chamberlain has held steadily on his way manifesting calm judgment in more than one threatening situation and holding to his own opinions in a firm though not dogmatic manner, as it is recorded that he is always ready to consider the viewpoints of his colleagues.

The most disturbing incident in connection with his Cabinet centred around the resignation of Anthony Eden, Foreign Secretary, with whose course, more particularly towards Italy, the Prime Minister did not agree.

There are those who consider that Eden was absolutely right in his attitude and others who regard him as a good deal of a visionary but with his disappearance there can be no doubt that a better understanding has been reached with Mussolini. Many people, however, still think that Il Duce will not carry out his part in the new relationship but that remains to be seen.

At any rate some accord was reached at a time when the Berlin-Rome Axis seemed to be most threatening and public apprehension was at once relieved to that extent.

Under Chamberlain's auspices the armament expenditures of John Bull have been greatly increased on land and sea and in the air, while still further outlays of a colossal nature are to be undertaken.

At the same time no one doubts that these preparations are for peace and not aggression and that Britain's First Minister and his associates are bending every effort to bring about a solution of many European threats and difficulties without a resort to arms.

In this regard there cannot be much question that the British attitude has thus far had a restraining effect upon the Czechoslovakian situation, although this may yet cause a major flare-up, while the latest effort is to seek an armistice in war-torn Spain.

At this moment Neville Chamberlain is occupying the most difficult of all world positions but he has had a wonderful training for the herculean task.

Hard To Believe How Time Flies

JUNE 6

1908: An epidemic of colds and pneumonia is raging among the Indians of the Curve Lake reserve.

New Peterborough gum factory begins operations under the managership of Joseph Beyette.

Fred Whitcroft's Edmonton hockey team has issued a challenge for the historic Stanley Cup.

Fred Simpson, Indian runner finished fourth in the final Olympic marathon trial and will represent Canada in the Olympic games at London.

With Quinlan holding the Ontarios to four hits, Athletics defeat Port Hope in a Midland League game 9 to 3.

1918: Empire and Strand theatres announce they will have to collect a war tax of one cent on every ticket.

Florence E. Archer, Mary MacMahon, Louie E. Steel, S. A. M. Ellis and Sarah McDonald are the graduating class of Nicholls Hospital.

Jack Watkiss, 17 is drowned below the locks when a canoe upsets in the current. George Panter is saved.

Nelson Grahm, news stand proprietor has two ribs broken when he is knocked off his bicycle on Simcoe Street by a motor car.

Lakefield business men hold their annual excursion to Stoney Lake on the steamer of that name.

1928: Inspector A. J. Husband of the department of education praises the work of the principal and staff of the Collegiate Institute.

H. S. Matthews of Peterborough passes the examinations of the Life Underwriters' Association.

Mrs. W. Duffus, Mrs. M. J. Roche, Mrs. J. Paquette, Mrs. W. Grady, Mrs. Burke and Miss Nellie Brady are elected councillors of the Catholic Women's League.

The barn of Fred Wilson at Springville is totally destroyed by fire.

A Bible Message For Today . . . .

AND IN THE synagogue there was a man, which had a spirit of an unclean devil, and cried out with a loud voice, saying, Let us alone; what have we to do with thee, thou Jesus of Nazareth? Art thou come to destroy us? I know thee who thou art; the Holy One of God.

And Jesus rebuked him, saying, Hold thy peace, and come out of him. And when the devil had thrown him in the midst, he came out of him, and hurt him not.

And they were all amazed, and spake among themselves, saying, What a word is this! for with authority and power he commandeth the unclean spirits, and they come out. And the fame of him went out into every place of the country round about. . . .

Now when the sun was setting, all they that had any sick with divers diseases brought them unto him; and he laid his hands on every one of them, and healed them.

And devils also came out of many, crying out, and saying, Thou art Christ the Son of God. And he rebuking them suffered them not to speak: for they knew that he was Christ.—Luke iv, 33-37, 40, 41.

COSTLY FOR ALBERTA.

(Lethbridge Herald)

IT'S COSTING Alberta taxpayers a lot of money to fight the general election in Saskatchewan in which they have not the slightest financial or other interest.

Here's the accounting:

Premier Aberhart at $30 a day and expenses.

Hon. Solon Low at $25 a day and expenses.

Hon. W. A. Falow at $25 a day and expenses.

Hon. D. B. Mullen at $25 a day and expenses.

Hon. N. E. Tanner at $25 a day and expenses.

Hon. E. C. Manning at $25 a day and expenses.

Hon. Lucien Maynard at $25 a day and expenses.

Ten private Social Credit M.L.A.'s at least $8 a day each expenses.

Figure it out and ask yourself where the money is coming from, and why Albertans should be called upon to pay this high figure to fight an election in a friendly neighbor province.

DOES NOT NEED PENSION.

(Niagara Falls Review)

ONE CAN understand the opposition of Rt. Hon. R. B. Bennett to provision for a pension of $5,000 for Hon. Phillipe Roy, who is retiring as Canadian minister to France. It is pointed out that for the past ten years he has been receiving a salary of $12,000 a year, plus $13,000 as living allowance. For twenty-seven years Mr. Roy has worthily represented Canada, until a decade ago as commissioner-general, during all that time having received handsome emoluments. Most other people drawing large salaries over a period of years, are expected to make some provision for themselves. There will be many people who figure that Mr. Roy should be able to get along from now on under his own steam.

A Bit of Nonsense

HE KNEW

"I'm afraid the new servant is dishonest."

"But you shouldn't judge by appearances."

"I don't. I judge by disappearances."

CAMPBELLFORD

Town Provides Parking Lot For Its Shoppers

(Examiner Correspondence).

CAMPBELLFORD, June 6.—Work on the parking lot which is located on the west side of the town will begin immediately, it was revealed at the meeting of the Town Council held on Friday evening. The lot on which the Armory is situated is being utilized for this purpose and it was stated that Major Free, who is in charge of the building, had given his approval. Mayor F. F. Long indicated the land could be put in condition with a very small expenditure and that all that was necessary at present was the installation of lights and cutting down of weeds. Councillor James L. Dorie, who has opposed the project, refused to take charge of the work, holding to his opinion that a majority of the property owners on the west side of the town were not in favor of it. On motion of Councillor Battisby and Deputy Reeve Percy Locke, the matter was left in the hands of the property committee, of which Mr. Dorie is the chairman.

No Action Taken.

A letter from the English Line Egg Circle asking permission to use the parking lot on Front Street as a driveway to give easier access to the adjoining property of Thomas Rowe was discussed and no action taken. Councillor Macmillan voiced his objection to the parking lot being used as a private thoroughfare after the town had spent $600 in fixing it for the benefit of all.

A communication from the Council of the town of Kitchener suggesting that all persons between the ages of 21 and 60 and neither a tenant or landowner, should pay a head tax of $5, and asking the local council to forward a copy of the resolution to the Minister of Municipal Affairs, received no action.

On motion of Deputy Reeve Locke and Councillor Donald, it was decided to accept the offer of a Kingston contractor to make repairs to the pavements in town filling with bituminum the excavation made by the Bell Telephone Company and the Water and Light Commission and also repairing all other cracks in the streets, at the rate of 90 cents per foot for the excavations and $250 for repairing all cracks. It was pointed out that the cost of the work caused by both the Telephone Company and the Commission would be borne by them.

When it was revealed by Councillor MacMillan that nothing further had been done regarding a fence on the south side of Hastings Road, Councillor McColl suggested the agreement with the Department of Highways be again considered by the Legal Committee who will investigate the matter thoroughly and bring in a report at the next meeting.

Live In Jail.

During a discussion of supplies for the local jail, in which it was decided to place two new mattresses, Councillar Macmillan drew attention to the large amount of coal that was used during the past winter. This, he claimed, was due to the place being left open to transients, one of whom, it was stated by Mr. Macmillan, remained as a guest of the town for three months during the winter while he held a position with a road gang. It was decided that a lock should be purchased for the back door of the police station. Reeve Calver presented a bylaw for the transfer of the two lots owned by the town to A. Rapport, who had purchased them for the sum of $10, plus the cost of the necessary deeds. The petition presented by five restaurant owners asking the council to take steps to prevent the opening of any further establishments of this nature was discussed and no action taken.

Tax Collector J. C. Birmingham told the council that $523.18 had been collected in tax arrears during the month of May, and that during the same month $945.24 had been collected on 1938 taxes.

Relief Officer J. Lewis Hay reported one request for relief had been made to him on doctor's orders and two others had asked for assistance during the month.

The question of certain fixtures having been removed from a house purchased by D. W. Grills at the tax sale was brought to the attention of the council by Mr. Grills. He claimed that a sink and cupboard had been removed from the house before the keys had been turned over to him, and claimed the town was responsible for the items. On motion of Councillors McGoll and Battisby, the matter was referred to the town solicitor, who was instructed to bring in a report at the next meeting.

Branch Notes

ALL SAINTS' BRANCH.

On Monday the final meeting for the spring season was held and arrangements were made for the summer months.

The branch is repeating the play, "Sis Perkins," on June 18th, at a strawberry social to be held in the United Church, Bridgenorth.

The members are anticipating an excellent tennis season this year. Don Menzies has been appointed sports convenor, and with the help of the boys a splendid job is being done on the courts. Two new nets and new wire have been purchased.

ST. JOHN'S BRANCH.

A delightful tennis tea was held in Nicholls Oval on Wednesday evening, opening the tennis season of St. John's A.Y.P.A., with Rev. R. J. F. Brain attending. The tea was very much enjoyed and arrangements for it were in charge of Huda Douglas and Alex Chivas. Softball and tennis were indulged in until the close of the evening. The tennis committee is Alex. Chivas, Wilf Gynane and Charles Jeffries, and Huda Douglas and Eileen Gynane.

ONTARIO PROVINCIAL CONFERENCE.

The committees of the Peterborough Conference Committee for the Provincial Conference are hard at work and their efforts are running along smoothly. The billeting committee reports that their work is meeting a fine response from the people of the four parishes in the City. Quite a number of billets have been promised, but there are by no means enough of them obtained yet. If there are any persons who would be willing to take in a young delegate in October, it would be greatly appreciated if they would get in touch with the billeting convenor in their particular parish or with Miss Florence Hutchinson, the general billeting convenor.

The catering committee has arranged for the meals for the different days of the conference and have submitted their menus to the Provincial Council for their approval. These meals will be handled by various women's organizations of the four city churches. The arrangements for the Saturday evening banquet are being made and further news of this will be made known as soon as the details are available.

The reception committee has been formed and are working on plans for receiving over five hundred delegates to this city when the Provincial Conference convenes here in October. In co-operation with this committee, there is the transportation committee, which is planning a sight-seeing tour of Peterborough and as far away as the floating bridge at Chemong, as well as making arrangements for taking delegates to their billets.

The church services to be held during conference are under the supervision of the district council chaplain, Rev. H. Johnston, of Omemee. This takes in the Thursday evening rally service, Friday morning corporate communion, and the Saturday installation service for the new officers of the Provincial Council.

Arrangements for the Friday evening entertainment has been left in the hands of the program committee, under the chairmanship of Miss Queenie Hope. Any suggestions in this regard will be gratefully accepted by Miss Hope and her committee.

All these committees are working together so that the theme of the conference, "Fourfold living for Christ and the Church," may be successfully presented to the delegates in October, so that this conference will be the very best ever held in the Province of Ontario.

Any assistance which the young people of the branches of the A.Y.P.A. may be able to render the conference committee will be greatly appreciated by them.

LIPINSKI IN SECOND PLACE

When Paganini was asked whom he considered the world's greatest violinist, he is said to have answered: "The second greatest is certainly Lipinski!"

Keeping Their Eyes On Clyde Beatty

It is said the big cats always keep their eyes on the boss man and here's the proof. Although Mr. and Mrs. Clyde Beatty—stars of Cole Bros. Circus—respond to the photographer's demands, the lion and tiger atop the 1938 Studebaker coupe keep their eyes glued on thei rtrainer. The picture was made just before the circus started its 1938 tour. The circus will be in Peterborough on Tuesday.

With The Boy Scouts

A letter of appreciation received as follows:

Dear Mr. Hornsby.—I desire to thank you as Chief of the Boy Scouts of Peterborough district for the splendid manner in which you and other scout leaders and the scouts themselves, co-operated with the city in making for the success, from an official viewpoint, of the visit of the Governor General.

The scouts had a splendid turnout, and I know that the Governor General was impressed by them.

Kindly convey my thanks to those associated with you in this effort. Yours very truly, Jas. Hamilton.

Mayor.

Scouters, Attention.

All scout officers and assistants are reminded of the Scouters' Club meeting being held at headquarters on Thursday night, June 9, at 8 p.m. Bring along a cup and saucer for the equipment as arranged, and come to have a good time.

The Rover Council will not meet this week, but on Monday, June 13, at 8 p.m., in the Skipper's home on Rogers street.

Sacred Heart cub pack held a very interesting meeting on Friday, when some ten new chums were accepted into the pack. They were Jack Heffernan, Vernon Grady, Ray Kilbrick, Bobby LeBarr, Ken Coss, Fred La Plante, Gerard Lucano, Tom Drumm, Paul O'Dette and Michael Crowley. The boys were accompanied by their parents on this occasion. Instructions were given in knots, Union Jack, signalling, and first aid. At Red Flower, our old friend, Gerald Grady led the boys German kazoo band, Akela Bob Baldwin told the boys an interesting story.

Scouter Bill McKenzie was a welcomed guest at the meeting.

The Sacred Heart troop meeting turned out in the way of a baseball match, Tom Richie acting as song leader at the camp fire. For patrol competition double points will be given to anyone passing handyman's badge during the next month. At a special meeting the P.L.'s were given instruction on behaviour. The patrol leaders will have full control of the next meeting. Our old Scouter, Mike Crough, will pay the troop a series of visits during the next few weeks.

St. Andrew's held a going-up ceremoney last week at which Jack Dinsdale, Jim English, Jack Hill, Bill Crowe, Max Florence and Alan Johnson went to form the new troops. Mr. Ingham will be in charge of the troop, while Miss Whalen will be acting cub leader until further notice.

On Sunday the cubs and scouts attended church parade. A.D.C. Lew Grant, Akela L. Bull, Bagherra F. Lemmings and Scouter F. Ford with several boys from St. John's and St. Paul's attended, with the St. Andrew's boys on this occasion.

All Saints' cub pack were practising their new formations and several new games were introduced. Sixer Cameron Shannon lost the blue silk neckerchief to Sixer Stan Alexander in the sixer competition, whilst the Yellow six won the Six pennant from the White six. Akela Miss Whalen was a visitor during the evening. The Red six will meet at Akela's home on Monday evening (tonight) from 7 to 8 o'clock.

A large turnout of cubs was on hand at St. John's to receive instruction in signalling, first aid, compass and knot tying. Several boys proved efficient and passed tests.

A special meeting of the mother's auxiliary was held on Friday afternoon and it was decided to hold a garden tea at the home of Mrs. Dobson, 245 Engleburn Avenue, on Wednesday, June 8, at 3 p.m. A sale of home-made cooking will be held at the same time. Everyone is urged to support this, as the funds are towards the cub camp. All cubs are urged to be present next Friday when important announcements will be made regarding the cub jamboree and St. John's troop church parade. The St. John's cub parents' night has been postponed until Friday, June 24.

The cub leaders who attended the training course are asked to turn in their note books to A.D.C. L. A. Grant, on or before June 15. The course finished last Wednesday and final results for successful candidates who have won their certificates must be sent to provincial headquarters at once.

What are the final instructions regarding the Bill Coleman Memorial Trophy Competition.

The St. Johns Rover Crew have gained the support of the St. John's A.Y.P.A., and the combined groups are putting on a strawberry social and entertainment on Wednesday, June 22, at 6 p.m. The Rovers ask all friends of scouting to keep this date open and come along and enjoy a pleasant evening on the lawn to the east of the church.

Attention, Mothers.

A meeting of the committee of representatives who are helping in the booths at the Exhibition Grounds during the cub jamboree on Saturday, June 18, will be held in the headquarters of the local association on Wednesday evening, June 8, at 7.30 p.m. The headquarters are situated over the stores at the northeast corner of George and Brock streets, opposite Turnbull's flower shop. Go on the first door north of Watson's tire shop. Any cub mother who is interested and has no auxiliary attached to go, is cordially invited to attend. All auxiliary reresentatives are urged to be on hand.—The Skipper.

Maids of honor at the court of Henry VII in England received a daily allowance of eight gallons of beer.

TWEED

Foxboro Store Is Robbed

(Examiner Correspondence.)

TWEED, June 6. — Using a crowbar taken from a nearby garage, robbed Hamilton's general store at robbed Hamilton's geenral store at the Village of Foxboro on Friday evening.

After ransacking the store, and office of the premises, the burglars stole the only cash available, 49 cents in pennies that had been left in the cash drawer. A flashlight, stolen and apparently used during the robbery, was later found beneath a fence at the rear of Hamilton's store.

Appearing before Magistrate Lloyd in local Police Court, Rupert Stewart was sentenced to six months' definite and six months' indefinite in the Reformatory on three charges of theft of money. The accused pleaded guilty to the count, and declined the services of a lawyer.

Week-End Deaths

(By The Canadian Press)

London—Sir Edward Denny Bacon, 77, one of the world's foremost stamp authorities and supervisor of the magnificent collection of King George V.

Brantford, Ont.—Hon. Morrison Mann MacBride, 60, Ontario's Minister of Labor.

New York—Dave Genaro, 65, old-time vaudeville star celebrated as "the King of the Cakewalk."

Passaic, N.J.—Charles Henry Bickell, 69, assistant to the president of the Tide Water Associated Oil Company.

Van Buren, Me.—Rev. Romeo Audette, 28, assitant pastor of St. Bruno's Church here.

Portland, Me.—Christian M. Salmonsen, 46, former executive of the Oxford and International Paper companies.

Durban, South Africa—John Lewis, 50, member of the Titanic's crew when the sea giant struck an iceburg and sank, drowning 1,500 persons.

St. Hyacinthe, Que.—Abbe Elphage Gervais, 62, professor at St. Hyacinthe Seminary and former director and lecturer at the institution.

Three Rivers, Que.—Dolor H. Heroux, 82, father of Omer and Onesime Heroux, editor-in-chief and news editor respectively of Le Nouvelliste here, and Omer, editor-in-chief of Le Devoir, Montreal.

Chatham, N.B.—J. J. Mersereau, 84, former mayor of Chatham and a member of the Maritime professional photographers.

Major League Leaders

AMERICAN LEAGUE

(By The Associated Press)

Batting—TTrosky, Cleveland, 398.
Runs—Averill, Cleveland, 39.
Runs batted in—Foxx, Boston, 55.
Hits—Travis, Washington, 60.
Doubles—Cronin, Boston, 16.
Triples — Averill and Keltner, Cleveland, 5.
Home runs—Foxx, Boston, and Greenberg, Detroit, 13.
Stolen bases—Lewis, Washington, 9.
Pitching—Kennedy, Detroit, 9-0.

NATIONAL LEAGUE

Batting — Lavagetto, Brooklyn, .359.
Runs—Ott, New York, 40.
Runs batted in—Galan, Chicago, and Ott, New York, 40.
Hits—McCormick, Cincinnati, 65.
Doubles—McCormick, Cincinnati, 16.
Triples — Goodman, Cincinnati, Rizzo, Pittsburgh, and Mize and Gutteridge, St. Louis, 5 each.
Home runs—Goodman, Cincinnati, 13.
Stolen bases—Galan, Chicago, 6.
Pitching—MacFayden, 5-1; Melton, New York, 7-2.

KILLED IN GYMNASTICS

LONDON—(CP).—Applauded for an extra turn in the gymnastic display by Black Watch soldiers, Corporal Bunt, 25, tried a somersault. He slipped, fell and was picked up with a broken neck. He died shortly after.

Brintons Beat C.C.F. 8 to 1 In League Game

The strong team of the Brinton Athletic proved too much for the C.C.F. in league game on Saturday afternoon, when Brintons won by the score of 8 to 1. The losers deserve credit for the sportsmanship shown in bringing and encouraging the youth in the game.

An Early Score.

Within two minutes Brinton were up a goal when Richardson connected from a corner kick. This was followed by another when G. Downer travelled down the wing to beat the defence on a tackle to find the corner of the net, giving Chamberlain no chance to save. The Politicians came into prominence through their effective passing, which gave J. Mayette the opening, to leave Smelt in possession from a perfect cross to reduce the count.

A little later, Dyer made an effort to break down the strong defence as he travelled towards goal, but Crennell diverted the ball upfield again. Plan run from end to end, until finally Adams made it 3 to 1 when he broke through the centre. A foul against the C.C.F. custodian for carrying the ball too far, resulted in making the score stand at the interval: Brinton 4, C.C.F. 1.

Ten Men Aside.

On resuming, the game was very keen whenever the forwards came within sight of the citadel. This gave the half-backs the action they desired to make the game wide open. Ten minutes later, G. Downer scored the fifth counter as he rattled the net high up in the rigging. The players action thereafter proved detrimental to the play, when Art Downer and Smelt received the referees notice to leave the field of play. Towards the end, Leether added two more, and G. Downer to make it: Brinton 8, C.C.F. 1.

C.C.F.—J. Chamberlain, goal; G. McDonald and F. Lawrence, full backs; E. Jobe, S. Jones and J. Mayette, halves; J. Thorn, R. Smelt, F. Dyer, J. McLellan, and F. Mayette, forwards. Sub.—W. Denisin.

Brinton. — C. Crennell, goal; A. Todd and N. Downer, full backs; A. Downer, E. Jones, and J. McLeod, halves; S. Clarke, J. Richardson, T. McMaster, D. Leether, G. Downer, forwards. Subs.—A. Downer, A. Adkinson and H. Adams.

Referee—W. Downer.

Skunk, Fox-Rabbit Chase, 4-Lb. Trout Give Tourist Treat In One Day

(Examiner Correspondence.)

Tweed, June 6.

FISHING at Dickey Lake, on Friday afternoon, an American fisherman was treated to three back-to-nature studies which probably will be remembered.

Enroute to the lake via the old Bancroft Road, the American tourist just north of Madoc, encountered a full grown skunk which gave indication of disputing the right of way. Halting the car the company waited until the skunk with tail still aloft ambled slowly into the roadside bush.

Renting a boat at the lake the fisherman became aware of a disturbance in the woods. Then hotly pursued by a fox which loped rapidly just behind, a frightened rabbit broke into a little clearing, bounded from the shore into the lake water and paddled desperately along the edge. The fox, sighting the spectators, disappeared into the bush.

To climax the day's event, the fisherman managed to capture just at the close of the fishing, a nine-pound trout to add to the small catch earlier in the afternoon.

ONCE I MADE THE MISTAKE OF USING ORDINARY SOAP TO PROTECT AGAINST "B.O."

JOAN BECKER, Popular Business Woman, Finds . . .

No ordinary soap stops "B.O." as Lifebuoy does

DON'T wait for an embarrassing personal experience to teach *you* that no ordinary soap stops "B.O." as Lifebuoy does! Take a daily Lifebuoy bath — then you know you're safe from any likelihood of offending . . . You know you're extra clean — and you *are* extra clean . . . For Lifebuoy contains an exclusive purifying ingredient not in any other popular bath or toilet soap.

Use Lifebuoy for your complexion, too. It's over 20% milder than many leading "beauty" and "baby" soaps. Its gentle lather helps bring out the fresh loveliness that is *natural* to your skin.

A *LEVER* PRODUCT

Approved by Good Housekeeping Bureau

CANADA'S *Greatest* CO-OPERATIVE ENTERPRISE

ITS MEMBERSHIP includes one out of three Canadians.

It pays out $500,000 every working day to families throughout Canada.

It extends its benefits to more than half the population of the Dominion.

It has Two Billion Dollars of its members' funds invested in Canada's homes and farms, industries and utilities, municipalities and governments—a greater financial stake in Canada than any other single enterprise.

It safeguards the savings of millions of Canadians and enables them to guarantee financial security for themselves and their families.

This enterprise—by far the greatest and most important in our country—is Life Insurance.

LIFE INSURANCE

GUARDIAN OF CANADIAN HOMES

L-10EX

Learn this easy, pleasant way to guard your teeth and health — with WRIGLEY'S GUM

Chew **Wrigley's Gum** *after every meal.* Dentists recommend it as a daily chewing exercise—helps keep teeth strong, white, healthy by removing particles of food that remain between the teeth.

The delicious, refreshing flavors of **Wrigley's** assure sweet breath, improve your personality. Aids digestion and relieves that stuffy feeling after meals. *Helps keep you healthy!*

Every day millions enjoy this invigorating chewing exercise. *Four* unique flavors: long-lasting Spearmint, refreshing Double Mint, luscious Juicy Fruit and delicious P.K. Get several packages today from your grocer, tobacconist, drug store, or confectioner.

CS 14

SENIOR O.R.F.U. SCHEDULE TO OPEN ON THANKSGIVING DAY

Petes To Meet Montreal In First Game

TORONTO, June 6 (C.P.)—Senior teams in the Ontario Rugby Football Union will open their 1938 schedule on October 10, Thanksgiving Day, with games in Toronto and Montreal, it was announced, following a special meeting here on Saturday night.

Opening games will see Sarnia Imperials, 1937 champions, meet Balmy Beach at Toronto, and Peterborough at Montreal. The Montreal game will bring together the group's two new teams, Petes and Nationals, Peterborough being formally admitted to the Union's senior section at last night's meeting. Hamilton Panthers, represented in the group for some seasons, have withdrawn from the Union.

The schedule will wind up on November 12, following which the teams finishing first and second in the final group standings will play a two-game home-and-home series for the O.R.F.U. senior title and the right to enter the Canadian Rugby Union's playdowns.

An arrangement was made at the meeting whereby a certain percentage of all gates would be pooled, proceeds to be divided equally between the four clubs at the end of the season.

Officials, Coaches to Meet.

R. H. Bailey, secretary-treasurer, announced that prior to the opening of the season, all senior officials and coaches would meet to discuss interpretation of the rules. Those present at the meeting besides Mr. Bailey and John DeGruchy, O.R.F.U. president, were Fred Porter, Montreal; O. Cranfield and Walter Jackson, Peterborough; Jack Baker, Sarnia; Floyd Muirhead and Douglas Stewart, Toronto Balmy Beach.

The complete schedule:

October 10 (Thanksgivng Day) — Sarnia at Balmy Beach, Peterborough at Montreal.

October 15.—Balmy Beach at Peterborough, Montreal at Sarnia.

October 22—Sarnia at Peterborough, Montreal at Balmy Beach.

October 29—Sarnia at Montreal, Peterborough at Balmy Beach.

November 5—Montreal at Peterborough, Balmy Beach at Sarnia.

November 12—Balmy Beach at Montreal, Peterborough at Sarnia.

ULSTER TAKES POST

BELFAST—(CP).—Northern Ireland coast defences, hitherto manned by troops from Lancashire, will be taken over by two new local units of the territorial army. Units are Antrim heavy artillery and the fortress company.

New 1938 PONTIAC SIX

Lowest Prices in Pontiac History

Four-Door 6-Pass. Sedan, with trunk $1106

Coach. 6 Pass., with trunk $1025

Coupe. 3 Pass. $990

J. J. DUFFUS CO.

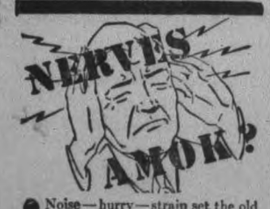

● Noise—hurry—strain set the old nerves jangling? A Bromo-Seltzer NOW quickly calms that "jittery" feeling, makes you yourself again.

Bromo-Seltzer does what many remedies *can't* do. It works more than one way to *relieve headaches* FAST! Settles your *stomach!* Soothes *nerves!* Helps nature restore your *alkaline balance!*

At drug stores, soda fountains. Keep it at home, too. Remember, Bromo-Seltzer makes you feel fit FAST!

BROMO-SELTZER

Shutout Ponies

LEFTY McNALLY

The Petes' new southpaw pitcher who Saturday blanked the Kingston Ponies 11-0, holding them to five hits and fanning 10 in a neat opening performance on the slab.

Golf Notes

R. Abbott Tops Again.

Match play against par was the contest held here on Saturday, and despite the rain, a large field of mashie wielders battled it out to the finish against the "old man," but the bets that could be done was to break even, and that was done by R. Abbott, who proved to be the best muder of the day, finishing with a score of 73 to be all square with "old man par." His nearest rivals were well behind 5 down, 5 to par being the next best three players, tied for second place marbles, so they split 2nd and 3rd prizes. They were W. J. Hardill, D. B. Falkner and E. R. Taylor. Other results were:

J. Wham, 6 down; J. H. Vernor, 6 down; A. Donnelly, 6 down; W. F. Huycke, 6 down; M. G. Harill, 6 down; J. McKrecher, 6 down; C. B. Shaver, 7 down; S. Payne, 7 down; H. T. Cranford, 7 down; Eric Westbye, 7 down; F. Falkner, 8 down; Les Reid, 9 down; O. R. Degraw, 9 down; R. L. Dobbin, 10 down; G. Munro, 10 down; C. V. Elliott, 10 down; G. Maniece, 10 down; J. F. Strickland, 10 down; D. T. Diplock, 10 down.

Friday, June 3, 1938, the ladies of the Peterborough Golf Club were the guests at the Lindsay club and came home victorious by the close margin of 16 to 14 pts. Peterborough representatives were: Miss L. Lyle, Mrs. C. Sootheran, Mrs. G. A. Wood, Mrs. C. G. Graham, Mrs. O. A. Degraw, Mrs. J. J. Hall, Mrs B. D. Hall, Mrs. L. Scott, Mrs. J. H. Vernor, Mrs. R. Turner.

Statistics show that most industrial accidents occur during the morning working hours on Mondays.

PETERBOROUGH LAWN BOWLING CLUB
Will hold
Open Men's Doubles Tournament
JUNE 8th, 1938
Starting 1.30 p.m. Standard Time
Five Sets Valuable Prizes
Three 14 End Games
Entry Fee $2.50 Per Pair
TOURNAMENT COMMITTEE
J. D. Fitzpatrick, Chairman
H. Freeman, G. Gimblett, T. F. McArthur, E. M. Wall.
W. K. Sloan, President.
E. L. Sackville, Tournament Secretary
CLUB PHONE 200w

CLUB CHEWING TOBACCO

YOU MIGHT AS WELL CHEW THE BEST

SPORTS -DAY BY DAY-

Digging Up the Local Dirt With the Odd Chuckle or Two

By CEC. PERDUE

THOUGH, strongly advised to take a raincoat to the ball game on Saturday, we declined—saying we would be under cover but maybe the players could use a raincoat or two. And they certainly could have. It drizzled nearly all through the fixture, and the tilt was finally called late in the seventh when a heavy downpour started. Coach Bob Elliott and his Kingston Ponies no doubt now wish it had poured pups and pussies from noon on, after absorbing that 11-0 licking they took at the hands of the Petes. The locals grabbed off their first win in three starts and left no doubt about it. Every C.O.B.L. game to date this year has been a shutout and the Petes have been blanked twice, but Saturday they scored more runs than both their rivals combined so far this summer. Took 'em 20 innings to cross the plate but then they crossed it so often that the old platter is as worn down as a 20-years-married hubby! Dunno how long since it was that a team took such a licking.

* * * * * * *

GAME only went seven innings, minus one more putout. In that time, Frank (Lefty) McNally, our new twirler, fanned 10 men and let 'em down with five hits—one a scratch bingle. This U.S. flinger looks good. He reminded us a lot of our own Frankie Whitehouse, before he turned pro with Baltimore. Has all kinds of class out there and certainly knows what it's all about. He southpaws that apple across the platter with plenty of speed, throws the odd sharp-breaking hook and has a change of pace. What is mort important—where lefthanders are concerned—he has control. Yeah, McNally will be a big help, we imagine, to the Petes this semester. He looks like a pitcher. The same young tosser looks like a hitter up at the plate, too.

* * * * * * *

AS FAR AS the game went, it was draggy. Especially after the third inning. Only went seven but the last three or four were pretty dull for the customers. Chiefly on account of the big local lead, but also due to the lack of pep of the Ponies. And the rain. Ed Poller, the Ponies southpaw from the States, looked bad. He was wild to start and the rain finished him. Couldn't hold the ball at all for control. Walked eight men and threw four wild pitches, as well as hitting a man. We don't doubt he is good at times, else how could he fan 10 of the GM-men and hold 'em to two hits? But he didn't have a thing Saturday. Rube Boon—dunno where he hails from—took over in the fourth and went a bit better, but wasn't a world-beater. No, the Ponies were well beaten by the Petes this time.

* * * * * * *

AL CLARK and Bob Doll got two hits apiece for the locals, and Cliff Cadd banged out a lengthy triple. None of the Ponies got two hits, the side generally being retired in order, with one or two strikeouts an inning. Only threatened twice, once being nipped at the plate and the other time leaving a guy dying on third. Nice catches were made by Burton and Handford, and the latter conked a double for the losers. It was a nice game for four or five innings to watch, if you came from Peterborough, but the one-sided count and the weather naturally spoiled things. We had some 600 fans on hand—a tribute to the new hurler—but it might have been a record crowd on a swell sunny day. For years now, ball fans here have been saying: "Heck, what we need is a good lefthand pitcher." Well, they've got one.

* * * * * * *

NOT MUCH ELSE to say about the tilt. Perfect pitching for the Petes, some timely hitting, and wildness on the part of Poller. That's the story. All runs were earned, but Poller was wilder than six hawks. Deadey did some neat base-running. Al Clark didn't have a fielding chance, nor did Deadey. And Cadd at first had but one. All highly unusual in baseball. The Ponies were beaten from the third on and did plenty of growling at each other on the bench. The Petes don't play again till Saturday when they got o Oshawa and watch those GM-men worry in the meantime!

* * * * * * *

MAY SEEM a bit odd to get 11 runs on eight hits, but Dan McCabe, oldtime one-armed ace twirler for Peterborough, recalls a queerer case. Back in the good old hoss-and-buggy days, Lindsay ball moguls decided to knock of ftheir ancient enemies from this town, so they brought down a pro pitcher from Toronto, a gee named Dooney Hardy, later with the Cubs. He was a pip, too, and struck out 21 local batsmen that first game. Who won? Well, the Petes took a 14-5 victory—on account of the Scugog catcher couldn't hold up the Toronto tosser and it became a Peterborough parade around the sacks, despite grand flinging! Dan hit a homer. Some of the local ballsters of that era included: Chris Graham, Dan McCabe, Art Thompson, Jack Sheridan, Bill Grady, Jack Connors, Jack Mulhall, Dr. A. Scott and Wallie Parnell.

* * * * * * *

THIS ITEM was clipped Saturday from Bun Morganson's column in the Tely: "If present arrangements come through as expected, the Toronto Baseball Club will operate a farm team in Kingston next summer. The team will carry the several young players Howley has under contract and others now being scouted by Clyde Engle. They will play in the Canadian-American League." For the past three years, Kingston has been rumored as going pro in baseball, but nothing has come of it yet—and we doubt if the town would support a professional club. Doesn't even pay an amateur team's expenses.

* * * * * * *

PREXY H. A. CRANFIELD and Walter Jackson, business manager, of the local Orfuns attended the schedule meeting of the senior O.R.F.U. in Toronto on Saturday. And this is the schedule: Oct. 10—Sarnia at Balmy Beach, Peterborough at Montreal; Oct. 15—Balmy Beach at Peterborough, Montreal at Sarnia; Oct. 27—Sarnia at Peterborough, Montreal at Balmy Beach; Oct. 29—Sarnia at Montreal, Peterborough at Balmy Beach; Nov. 5—Montreal at Peterborough, Balmy Beach at Sarnia; No. 12—Balmy Beach at Montreal, Peterborough at Sarnia. Two top teams then playoff in home and home games for the group title. So we open on Thanksgiving Day in Mo'real and finish day after Armistice at Sarnia. Meantime having three home games and a short hike to Toronto. A good schedule for the local gridders.

* * * * * * *

OBSERVATION PLATFORM: School Ball Loop has several postponed games before the season ends....Ponies had a breakdown at Norwood and the tilt here Sat'day was 20 minutes late starting—with no infield drills....Umpires Kinkley and Gerow of Napanee looked good....Matter of affiliation will be discussed by soccer enthusiasts at a meeting tonight at eight in the Chamber of Commerce ....The postponed Omemee-Westclox men's softball game is listed for tonight at 6.30 in the Bowl, we hear; and Westclox go to Omemee on Wednesday....C.G.E. gals are in Keene this e'en, while Lindsay and Westclox clash at the Bowl on Tuesday....Oshawa GM-men play in Kingston on Wednesday, likely Turner vs. Jamieson....Toronto Grads, senior O.B.A. champs, continue their winning ways this season ....Kingston Locos took a 13-10 Bay of Quinte ball game from Belleville the other day with five flingers used....Looks like tussles tonight will be rained out once more....Local lacrossers open their O.L.A. schedule in Woodbridge tomorrow night....POME: Now the Petes all should rally, for a guy named McNally—who gives up no tallies, when moundward he sallies!

Peterboro' Club Won In Cricket

As the school match between the Grove and St. Andrew's arranged for Saturday at the Oval had to be cancelled, the two local clubs again fought for local supremacy. On May 24 the older club won by 48 to 32, and repeated their win on Saturday by 94 to 40. This was mainly due to a freely hit 39 by Captain Frank Dyer; he hit hard and often, and his score included seven boundaries. The following is the full score and analysis:

Peterborough C. C.

R. N. Stuart, b Wild	4
G. Langhorne, c B. Roberts, b Hamilton	19
T. Williams, b Wild	1
J. Gore, c Bailey, b Colbran	11
S. Lorne, c Colbran, b Hamilton	1
F. Dyer, not out	39
G. Caird, c Smith, b Wild	0
A. B. Burrows, b Wild	10
V. Coleman, c F. Roberts, b Wild	0
Extras	9
	94

Bowling Analysis.

	O.	M.	R.	W.
J. Wild	16	5	40	5
A. Hamilton	11	2	23	2
G. Colbran	4	—	22	1

Whitaker's C. C.

B. Roberts, c and b Dyer	4
F. Smith, c Coleman, b Langhorne	5
G. Colbran, c Lorne, b Langhorne	1
J. Wild, c and b Dyer	9
F. Roberts, run out	0
J. Howarth, c and b Langhorne	3
A. Bailey, not out	9
F. Bell, b Dyer	3
Extra	1
	40

Bowling Analysis.

	O.	M.	R.	W.
F. Dyer	53	—	9	3
G. Langhorne	5	—	30	4
A. Hamilton, b Langhorne				5

Seymour League Softball Schedule

(Examiner Correspondence.)

CAMPBELLFORD, June 6.—Following is the schedule of the Seymour Softball League which has just been completed by the president, Harry Ewing. All games will be played on the High school diamond and any postponed games will be played at the end of the schedule if necessary.

June 4—Outlaws vs. Petherick's (postponed, rain).

June 7—West Seymour vs Outlaws.

June 11—West Seymour vs. Petherick's.

June 14—Petherick's vs. Outlaws.

June 18—Outlaws vs. West Seymour.

June 21—Petherick's vs. West Seymour.

June 25—Outlaws vs. Petherick's.

June 28—West Seymour vs. Outlaws.

Giants Tumble To 2nd Place, Cubs Take Lead

New York Giants, if they aren't too busy wondering what has happened to their batting averages during the past week or so, probably are wishing Kipling had been right when he wrote that the East and West never shall meet.

The Giants are down in second place in the National League now, a half-game behind Chicago Cubs, as a result of their fruitless western invasion. They're the same players who recently were breezing along with a five-game lead.

The Giants got only three hits yesterday as they took a 4-1 drubbing from Cincinnati Reds after losing 11-2 on Saturday and finally lost their lead to Chicago, which belted over the Phillies 7-1.

The Reds wrecked Clyde Castleman's mound effort in the eighth when Buck McCormick's 16th double of the season brought in two runs and Harry Craft singled McCormick home. With Tex Carleton hurling steadily for his sixth victory, the Cubs hammered "Losing Pitcher" Mulcahy for three runs in the fourth and four in the seventh with doubles by Carleton and Ken O'Dea sending home most of the tallies.

Cincinnati climbed into fourth place as Brooklyn Dodgers belted over Pittsburgh Pirates 10-5. A six-run sixth inning in which 11 men went to the plate turned the trick for Brooklyn.

Martin Doubles in Two.

Boston's third-place Bees got only an even break in a twin bill at St. Louis. They dropped the opener 6-5 when Pepper Martin doubled home two runs with a pinch hit in the ninth and then came on sliding in when Elbie Fletcher made a wild peg. Then they hammered out a 10-3 victory in the afterpiece behind Milt Shoffner.

Cleveland Indians, who were expected to receive a few lumps during an American League eastern tour, continued to confound their critics by beating Washington 5-4 in 10 innings. It was their fourth triumph in five games since they left home and put them four full games ahead of New York Yankees, who dropped a 6-5 decision to St. Louis Browns in what started out as a double-header, but finished as one game and several thundershowers.

Tigers Blast Red Sox.

Detroit Tigers and Chicago White Sox ended losing streaks without getting anywhere. The Tigers, after four losses, came back to blast Boston Red Sox for nine runs in the second and won 10-4. The White Sox, who had dropped 10 in a row, hammered the Athletics to win the first game of a double-header 8-2 behind Monte Stratton's six-hit flinging, but went down 7-6 in the second clash.

Cleveland defeated Washington 11-4 on Saturday, while Boston knocked over Detroit Tigers 5-3. Philadelphia won from Chicago White Sox 9-4. Rain cancelled the scheduled American League tilt at New York between St. Louis and the Yanks.

St. Louis Cards lost 8-5 to Boston Bees on Saturday, and Brooklyn last a 4-3 decision to Pittsburgh. Chicago Cubs won 5-1 from Philadelphia.

Cricket Results

LONDON, June 6.—(CP Cable.)—Close-of-play scores in first-class English cricket matches started Saturday, follow:

Middlesex, 572 for eight wickets (Robins 137, Price 69, Smith not out, Edrich 62, Hulme 56, v. Sussex, at Lord's.

Gloucestershire, 221 (Allen 52, Hazell four wickets for 42); Somerset, 167 for one wicket (Gimblett 67, Lyon 55 not out); at Trenton.

Worcestershire, 302 (Horton 70, Clay, five for 101); Glamorgan, 46 for four wickets; at Worcester.

Lancashire, 232 (Hopwood 70); Yorkshire, one for no wickets; at Bradford.

Kent, 199; Hampshire, 225 for four wickets (Creese 81 not out, McCorkell 77); at Southampton.

Derbyshire, 224 (Skinner 58, Rhodes 55); Warwickshire, 115 for four wickets; at Derby.

Northamptonshire, 103 (Flamson four for 20); Leicestershire, 203 for one wicket; (Prentice 135 not out, Armstrong 59 not out); at Leicester.

Surrey, 105 (Butler five for 18); Nottinghamshire, 170 (Hardstaff 55); at Nottingham.

Australians, 145 (Brown 55, Farnes four for 43), and no runs no wickets); Essex 114 (Ward seven for 51); at Southend.

Orillia Terriers Beat Brampton

BRAMPTON, June 6.—Playing Coach Bucko McDonald led his Orillia Terriers back into a first-place tie with St. Catherines in the Ontario Lacrosse Association senior race here on Saturday night by scoring five goals, as Terriers laced the local Excelsiors, 12 to 5, in one of the wildest games in a long time.

McDonald, the same "Bouncing Bucko" of Detroit hockey renown, accounted for five of his team's twelve goals and shared individual honors with Brampton's young goaltender, Duke Savage, who was pinch-hitting for the injured Bert Large.

The rugged play which characterized the pastime threatened to turn the game into a riot as the teams headed into the fourth and last quarter. Four match penalties had to be allotted by Referees Max Peart of Port Colborne and his sidekick, Marty Cahill of St. Catharines, as the players sought to take matters into their own hands.

Fights 'n' Everything

Two fist fights, the first involving Mooney Gibson and Ernie Curran, and a later one between big Jerry Connell and Kelly DeGray, came in the final minutes of the game, and match penalties were given the principals. Gibson figured in a first-period scrap with George Coles, to, and on that occasoin each was given a major penalty.

Lawn Bowling

By HERB MARTIN

Weather permitting there will be plenty of bowling at the club this week—and all kinds of it for all kinds of bowlers. Begining tonight and running right through until Saturday night the greens will be very busy—and its now up to the bowlers to make the best of these opportunities.

The big event is the open tournament for mens doubles at 1.30 p.m. nesday, commencing at 1.30 p.m. Details may be found on the notice board at the club house.

Then on Friday night the weekend tournament wil lbe mixed and a draw from the board—but what makes this a little different is the fact that somebody is going to receive a brand new pair of bowls for 25c. The ladies intend making the draw that night. So be sure and get your ticket from any of their committee.

This Week's Program:

Monday night—Mens schedule.

Tuesday afternoon—Ladies' schedule.

Tuesday night—Men's schedule.

Wednesday, 1.30 p.m.—Open tournament (men's doubles).

Thursday afternoon — Ladies' schedule.

Thursday night—Men's schedule.

Friday afternoon—Ladies' schedule.

Friday night—Mixed tournament, 730 p.m.

Saturday night— Mixed tournament, 7.30 p.m.

FOR AGE AND YOUTH

BLACKPOOL, England—(CP). —"There is no country where one can find such capable youngsters of 65 to 75 as in England," said the Duke of Kent, adding, however, few nations had produced a prime minister as brilliant as William Pitt at 24.

Locals Second In Tournament At Mt. Albert

George St. Majors of the senior section of the Church Softball League here took second money, $12, Saturday at the Mount Albert Field Day tourney. After journeying 70 miles by car, they played in the rain on a slippery diamond, getting there late and being put in the semi-finals. The Majors copped a 2-0 win over Mt. Albert, W. Wright driving in two runs in the second heat with a double for the only tallies. The local squad lost out in the finals to Queensville, a strong squad picked from Toronto and Newmarket. Ron Akers hurled good ball and had neat fielding support, with B. McLennan leading the hitters with three. Nine teams competed. George Street lineup:

B. Griffith, 3b; G. Gatfield, lf; J. Dunkerley, ss; R. Akers, p; B. McClennan, 1b; A. Roberts, 2b; R. Heard, c; W. Wright, rf; J. Weir, cf; C. Munroe.

School Team Wins

PORT HOPE, June 6.—Old-Boy cricketers of Trinity College School suffered an 89-62 defeat by the school second eleven in a match played during the annual reunion of the T.C.S. Old Boys' Association held here over the week-end. Golf, squash and tennis matches were also played.

S. S. DuMoulin of Hamilton, president of the Old Boys, announced formation of three new branches of the association during the past year. More than sixty former students attended the celebration from Toronto, Hamilton, London, Montreal and Halifax.

AUTO ODDITIES —by SHELL

STAFF OF LIFE

QUEBEC.

One of the picturesque sights the tourist sees along Quebec's highways is the outdoor oven as used by the habitants since the days of the "coureurs de bois". Modern touches are the nearby Shell pumps and friendly Shell service.

The Shell Gasoline you use is made for precisely the conditions under which you drive, through experience gained by Shell throughout the world. Try a tankful and feel the difference world experience makes.

WORLD EXPERIENCE IN EVERY GALLON

SHELL

1950 MODEL?

There's no privacy in this new model known as a Dynasphere and shown recently at Brooklands, England. The gears of the "car" become the wheel on which it travels. New inventions are constantly being tried out in England on Shell.

29-38

AGAINST THE LAW! STATE OF MAINE.

Anyone caught riding along any road in Maine carrying a "naked scythe, sharpened" is subject to a $2 fine according to an old law.

EVERY FEATURE for Safety and Mileage

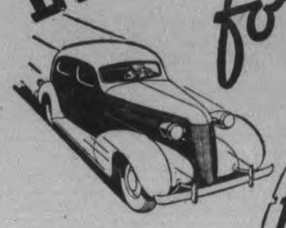

RIDE ON DOMINION ROYALS

● Dominion ROYAL MASTERS give you *every* protection against blowouts and skidding . . . and *every* feature to ensure thousands of extra miles. Equip with ROYAL MASTERS — the choice of Canada's leading motor car manufacturers.

DOMINION RUBBER COMPANY LIMITED

OR-438

PETES WHITEWASH THE KINGSTON PONIES 11-0 IN C.O.B.L. TILT

Lefty McNally Pitches the Petes To Their First Victory Of Season In Fine Performance

Poller Is Sent To Showers In Fourth Frame

Kingston Ponies suffered an 11-0 coat of whitewash at the hands of the Petes here Saturday in the fourth consecutive C.O.B.L. shutout this season. Played in a drizzle of rain before 600 fans, the game was terminated in the last half of the seventh inning during a heavy downpour. The result did not materially change the loop standing but tightened the race up.

The Petes' new southpaw from the States, Frank (Lefty) McNally, mowed down the Ponies in a masterful pitching performance in the abbreviated contest. His whistling fast ball and sharp hook had his rivals helpless, 10 of them going down on strikes and only two getting as far as third base all afternoon. McNally allowed but five hits, one of them quite scratchy, while walking three—one free ticket being deliberate. He was never in trouble and made an excellent Central League debut.

While they had fine flinging, the Petes stepped out and played first-rate ball. Their fielding was good, though some of the players had no chances at all to handle, and they hit in timely fashion as well as taking full advantage of plenty of walks and wild pitches. They ran bases well, too. The Ponies fielded well under the circumstances, but were unable to give their twirlers any help with the willow.

Ed Poller, imported U.S. forksider for Bob Elliott's gang, was as wild as a hawk. With a tendency toward wildness at the start, the wet ball finished him and he issued eight walks and had four wild pitches in the three frames he toiled. He left early in the fourth, having eight earned runs and four hits against him, and no strikeouts. Bob Elliott, behind the plate, was a bit unsteady himself and failed to help his hurler a great deal. Rube Boon, right fielder, took over the mound and made a better job of it the rest of the route. He was touched for three runs, four hits and a walk as he fanned one.

Leads Hitters

Al Clark and Bob Doll led the hitters with two safeties apiece. Cliff Cadd connected for a long triple against the wind to right field in the sixth, scoring a run. None of the ponies got more than one safe blow, but Hanford hit a two-bagger. Fielding features were catches by Burton — up on the bank in left—and Hanford (running back) and a Handford-to-Scrutton double play in the second stanza.

Scrutton was thrown out at the plate in the first, trying to score from first on a long single by Elliott. McIntyre hit safely in the second but was forced out. The Ponies threatened in the third with two out when Scrutton singled and Handford doubled. Elliott was deliberately walked and McIntyre struck out to end that. They did not look dangerous again, though Wilson got a hit in the fifth, Elliott was safe on an error in the sixth and Webber walked in the seventh—none reaching second. Meantime, McNally was fanning one and two an inning.

Score in Second

Clark's hit was wasted in the first but the Petes got two runs in the second. Burton and Whatley walked, moving up on a wild pitch. Burton scored on another wild heave as Cy took third. Deadey walked in the meantime and took second. Cadd's hard grounder to third had Deadey caught off second but he got back in a run-down after Whatley had scored. McNally walked but a double-play finished the frame. They got three next heat on singles by Murphy and Doll, three walks to Whatley, Deadey and Cadd, with two wild pitches and two steals thrown in.

The Petes added three in the fourth on walks to Calladine and Clark, Murphy being hit by a pitch and singles by McNally and Doll. Two more counted for Eddie Murphy's squad in the fifth canto. Cadd was safe on a miscue but was forced by McNally. The latter took second on Calladine's singled an third on a wild pitch. Both crossed the plate when Clark got his second hit of the game. In the sixth, Deadey got to first when hit by the pitcher. He stole second and scored on Cadd's mighty triple to right. With two out in the seventh, Murphy walked and took second on a passed ball, but a heavy downpour of rain forced the umpires to call the contest.

The box score:

Kingston:	AB	R	H	PO	A	E
Webber, cf	3	0	0	3	0	0
Scrutton, 2b	3	0	1	4	3	1
Handford, ss	3	0	1	3	4	0
Elliott, c	2	0	1	3	1	0
McIntyre, 1b	3	0	1	5	1	0
Boon, rf, p	3	0	0	2	0	0
Bennett, lf	3	0	0	0	0	0
White, 3b	3	0	0	0	0	1
Poller, p	1	0	0	0	1	0
Wilson, rf	2	0	1	0	0	0
Totals	26	0	5	20	10	2

Petes:	AB	R	H	PO	A	E
Calladine, rf	4	2	1	1	0	0
Clark, ss	4	1	2	0	0	0
Murphy, 2b	3	1	1	4	0	0
Doll, 3b	4	1	2	0	3	1
Burton, lf	3	1	0	3	1	0
Whatley, c	2	2	0	12	0	0
Deadey, cf	1	1	0	0	0	0
Cadd, 1b	3	0	1	1	0	0
McNally, p	3	2	1	0	0	0
Totals	27	11	8	21	4	1

2 out in 7th at end.

Ponies	000 000 0— 0
Petes	023 321 0—11

Summary Stolen bases—Clark, Murphy, Deadey (2). Left—Ponies 8, Petes 7. Earned runs—Petes 11, Runs batted in—Clark (2), Murphy, Doll (2), Burton, Cadd 2). Three-base hit—Cadd. Two-base hit—Handford. Double play—Handford to Scrutton. Hits—off Poller 4 in 3 innings, off Boon 4 in 3 2-3 innings. Struck out—by Boon 1, McNally 10. Walks—off Poller 8, Boon 1, McNally 3. Hit batsmen—by Poller (Murphy), by Boon (Deadey). Wild pitches—Poller 4, Boon 1, McNally 1. Losing pitcher—Poller. Passed ball—Elliott. Time of game—2.00. Umpires—Kinkley at plate, Gerow on bases.

Singled Twice

AL CLARK

Shortstop for the Petes' senior ball team, who came through with two hits Saturday while the locals were whitewashing Kingston Ponies here. Al didn't have a fielding chance all afternoon.

Giants Score 9 In 54 Innings

NEW YORK, June 6 (AP).—No wonder those Giants are nose-diving ...They scored the grand total of nine runs in their last 54 innings... Incidentally, wouldn't it be the height of something or other if terrible Terry, who's frantic search for a second-sacker, wangled Tony Lazzeri from the Cubs and brought him back to New York—but in the National League.

The Indians have signed their classy third-base rookie, Ken Keltner, for 1939 already..Around town you hear that if Chuck Dressen doesn't want Burleigh Grimes' job at Brooklyn, Lippy Leo Durocher or Frankie Frisch might land it.... Chuck's first choice, but it seems he's getting about 10 G's in Nashville—with lots less headaches.

George Earnshaw has just released by the Buswicks, the Brooklyn semi-pros who signed Waite Hoyt only last week..Barney Ross, who lost his world's welterweight boxing title to Henry Armstrong last week, is going into business with his father-in-law, A. R. Seigal.

How Doth the Busy Little Bee?

Improving the shining hour by fortifying the inner man with huge quantities of Italian dynamite is Vince DiMaggio of the Boston Bees, a firm believer in the theory that the consumption of large quantities of spaghetti and large batting averages go hand in hand. Apparently Vince hasn't been eating enough of this delicacy this year (see averages). But when he does . . . well, note the nifty technique.

Baseball Record

Standings and Results

INTERNATIONAL LEAGUE.

	Won	Lost	Pct.
Newark	28	12	.700
Buffalo	22	17	.564
Rochester	23	22	.511
Jersey City	21	23	.477
Toronto	19	21	.475
Syracuse	17	21	.447
Montreal	19	25	.432
Baltimore	16	24	.400

Yesterday's Results.

Toronto 7-0, Rochester 4-7.
Montreal 7-5, Buffalo 3-0.
Jersey City 2-0, Syracuse 1-1.
Newark 11-8, Baltimore 9-3.

Saturday's Results.

Buffalo 5, Rochester 0.
Montreal at Toronto (2)—Rain.
Baltimore at Jersey City—Rain.
Syracuse at Newark—Rain.

AMERICAN LEAGUE.

	Won	Lost	Pct.
Cleveland	28	13	.683
New York	23	16	.590
Washington	25	20	.556
Boston	22	18	.550
Detroit	20	22	.476
Philadelphia	17	23	.425
Chicago	15	23	.361
St. Louis	12	25	.324

Yesterday's Results.

Chicago 8-6, Philadelphia 2-7.
x-St. Louis 6-, New York 5-.
Detroit 10, Boston 4.
Cleveland 5, Washington 4.
x—Second game postponed—rain.

Saturday's Results.

Philadelphia 9, Chicago 4.
Boston 5, Detroit 3.
Cleveland 11, Washington 4.
St. Louis at New York—Rain.

NATIONAL LEAGUE.

	Won	Lost	Pct.
Chicago	27	16	.628
New York	25	15	.625
Boston	21	16	.568
Cincinnati	22	19	.537
Pittsburg	20	19	.513
St. Louis	17	22	.436
Brooklyn	17	27	.386
Philadelphia	11	26	.297

Yesterday's Results.

St. Louis 6-3, Boston 5-10.
Cincinnati 4, New York 1.
Chicago 7, Philadelphia 1.
Brooklyn 10, Pittsburg 5.

Saturday's Results.

Cincinnati 11, New York 2.
Chicago 5, Philadelphia 1.
Boston 8, St. Louis 5.
xPittsburg 4, Brooklyn 3.
x—Eleven innings.

AMERICAN ASSOCIATION.

	Won	Lost	Pct.
Indianapolis	25	15	.625
Kansas City	23	17	.575
Minneapolis	22	18	.550
Toledo	23	19	.548
St. Paul	18	19	.486
Milwaukee	18	21	.462
Columbus	15	22	.405
Louisville	13	26	.333

Yesterday's Results.

Toledo 7-12, Kansas City 6-5.
Minneapolis 9-5, Louisville 8-4.
Columbus 5-7, Milwaukee 2-8.
Indianapolis 7-x2, St. Paul 3-2.
x—Called end of eighth—Sunday law.

Saturday's Results.

Minneapolis 10, Columbus 9.
Toledo 7, St. Paul 6.
Louisville 7, Milwaukee 6.
Indianapolis 7, Kansas City 6.

Man Who Forced Son To Hold Hot Coal Guarded From Mob

Brighton, Eng., June 6 (AP) POLICE Saturday night placed a heavy guard about the home of Stanley Parrack, 37-year-old Royal Air Force aircraftsman, who was fined £25 ($125) in Magistrate's court for forcing his 7-year-old son to hold hot coals in his hands as a punishment.

A crowd of 1,500 persons gathered about Parrack's home and threatened to lynch him. Parrack and his wife were taken away secretly to spend the week-end elsewhere.

Yesterday's Stars

(By The Associated Press)

Johnny Vandermeer, Reds — Pitched three-hitter and fanned five to whip Giants 4-1.

Willis Hudlin and Hal Trosky, Indians—Hudlin's double in 10th drove in winning run for 5-4 victory over Senators; Trosky clouted two homers.

Vito Tamulis, Dodgers—Pitched hitless, runless ball in four inning relief trick to a 10-5 decision over Pirates.

Beau Bell, Browns—Hit homer and drove in two runs in 6-5 win over Yankees.

Pepper Martin, Cardinals, and Milt Shoffner, Bees—Martin hit pinch-double with two on to tie score, and then scored winning run in 6-5 opener victory; Shoffner pitched nine-hitter, fanning four, in nightcap.

Vernon Kennedy, Tigers—Won ninth straight victory, holding Red Sox to nine hits for 10-4 triumph.

Anxious Dizzy Worries Grimm

CHICAGO, June 6 (AP)..—Manager Charlie Grimm of Chicago Cubs admits that $185,000 worth of pitching arm is "something to worry about."

Dizzy Dean, who cost the Cubs that much money, has been fairly itching to get back into action after a layoff because of arm soreness—and for more reasons than one, Grimm will be glad to hear the doctor say that Dean is ready, an announcement which is expected momentarily. Twice Grimm has had to warn the ambitious Diz against throwing too long for fear of undoing the good accomplished by a gradual conditioning program.

Yesterday, Grimm ordered Dean to stop throwing to a teammate, and later halted a "pepper" bunting game which Diz had promptly joined. Grimm, relaxing on the bench, then spotted Dean tossing to a bat boy in a distant part of the field. He ran out and took the ball away from the lanky hurler.

COULD KEEP SECRETS

PLYMOUTH, England—(CP). — After Nathaniel Till, 80-year-old retired schoolmaster died in apparent poverty, a bank book was discovered showing a credit of $30,000 and deeds to property valued at $200,000.

Double Header Split By Leafs With Rochester

TORONTO, June 6 — (AP).—Perhaps this year's edition of Newark Bears isn't as good a ball team as the one that ran away with the International League pennant and practically everything else in sight last season, but the players don't like to be reminded of it. Anyway they showed their power yesterday.

After giving the Orioles seven runs in the sixth inning of the opening game at Baltimore and trailing 9-4 going into the ninth, they blasted Johnny Wittig and a couple of successors for five runs in the ninth to tie it up then won 11-9 in the 10th on Les Scarsella's homer.

Then they went on to paste "Cousin" Pat Malone for three runs in the opening inning of the nightcap as Bob Seeds hit his 17th homer with two aboard and breezed through to an 8-3 triumph behind Ernie Bonham's seven-hit flinging. Seeds homered again and Charley Keller did it twice to produce the rest of the runs.

The two victories ran Newark's string to nine straight and stretched their league lead to 5½ games over Buffalo's twice-beaten Bisons. The Orioles who lost five straight and reached the cellar.

Royals Take Bisons Twice.

Montreal Royals whipped the Bisons 7-3 and 5-0, adding home runs to steady flinging.

The other bargain bills were divided. Brilliant pitching prevailed at Jersey City, where the Little Giants beat Syracuse Chief 2-1 in the opener as Hy Vandenberg bested Earl Cook, then went down 1-0 in a duel between Johnny Gee and Tom Baker. Each team made four hits in the first game and three in the second.

Mike Meola's fine relief flinging and some well-timed hitting enabled Toronto to turn back Rochester Red Wings 7-4 in the opener, but Nubs Kleinke, back from a month's layoff with a sore arm, gave the Maple Leafs only three hits in the nightcap and Rochester won 7-0.

Only one game escaped the rain Saturday, and in that fixture Buffalo blanked Rochester 5-0.

Hikers of England are using roller skates this season.

DANCING TONIGHT
Rye's Pavilion
MON.-TUES.-WED.
ECONOMY NIGHTS
Admis'n: Men 25c, Ladies 10c
Dancing Free
FRIDAY and SATURDAY
Admis'n: Men 10c, Ladies Free
Tickets 4 for 25c

YOUR LAST CHANCE
TUESDAY and WEDNESDAY
to Enjoy
Eddie Stroud
AND HIS GREAT BAND

Starting Thurs.
Thrill to the rythm of
bob lyon
And His Serenade in Blue

SPECIAL ATTRACTION
Tues. June 7
An All Colored Floor Show
SINGERS - DANCERS ENTERTAINERS
Starring
Phylis Marshall
Canada's Outstanding Blue Singer
DON'T MISS IT

SUMMER GARDENS
Admission 10c
Dancing 4 for 25c

TODAY and TUESDAY
Performances at 2.30 - 7.00 and 9.00

ALL QUIET ON THE WESTERN FRONT
Regent

RADIO PROGRAMS

The programs listed are printed as issued by the stations and are subject to change.

Monday

(Afternoon, EDT)

4.45 P.M.
Girl Alone (NBC) WBEN
Travel Talk, CBL

5.00 P.M.
Columbia Concert (CBS) WGR
Dick Tracy, sketch, WEAF

5.15 A.M.
Terry and the Pirates (NBC) WBEN
To be announced, CBO

5.30 P.M.
Singing Lady (NBC) WHAM
March of Games, CFRB
Your Family (NBC) WBEN
Virginia Fair, CBL

5.45 P.M.
Little Orphan Annie (NBC), WBEN
Jimmy Allen, CBL
Howie Wing, CFRB

(Evening, EDT)

6.00 Evening
Musical Program, CBL

6.15 P.M.
Tophatters, WEAF
Claire Wallace, CFRB
Golden Journeys, WGN
Evening Bulletins, CBL
Sports, CKCL

6.30 P.M.
Boake Carter, WJR
Daily Sports, WEAF
Fan Fare, CBL

6.45 P.M.
Lowell Thomas (NBC) CBL
Buddy Clark, WOR
Rollini Trio, WEAF
Lum and Abner, WJR

7.00 P.M.
Amos 'n' Andy (NBC) CBL
Mining Broadcaster, CFRB
James Melton, WHAM

7.15 P.M.
Uncle Ezra (NBC) WBEN
Sports Club, CBL

7.30 P.M.
Cantor's Caravan, WGR
Ed. C. Hill, news, WEAF
Lone Ranger (MBS) WOR

7.45 P.M.
Health Talk, CBL
Piano Lady, CFRB

8.00 P.M.
Burns and Allen (NBC), WBEN
Monday Night Show (CBS), WGR
Dance Orchestra, WOR

8.30 P.M.
Those We Love, WHAM
Pick and Pat (CBS) WGR
Voice of Firestone, CBL
Organ Program, CFRB
Lone Ranger, WGN

9.00 P.M.
Now and Then (CBS) WJZ
Music for Moderns, WBEN
Lux Radio Theatre (CBS), CFRB

9.15 P.M.
To be announced, WGR

9.30 P.M.
To be announced (NBC), CBL
Paul Martin's Music (NBC), CBL
Pianogram, WGR

9.45 P.M.
Sport Highlights, WGN

10.00 P.M.
True or False, WGN
Wayne King's Orch., WABC
Contented Program (CBC), CBL
Faerigan's Orchestra, CFRB

10.30 P.M.
For Men Only (NBC) WEAF
Radio Forum (NBC) WJZ
Sports in Canada, CBL

10.45 P.M.
The Art Singer, CBL
Armchair Club, CFRB

11.00 P.M.
Late News Flashes, CBL
Wilde's Orchestra, WGR

11.15 P.M.
Kinney's Orchestra, WEAF
Parisian Rhythms, CBL
Francis Craig's Orch., CFCF
To be announced, WJR

11.30 P.M.
Gasparre's Orchestra, CFRB
Dance Orchestra, WBEN
Pancho's Orchestra, WOR

12.00 MIDNIGHT
Hamilton's Orch., WABC
Dance Orchestra, WOR

Tuesday

(Morning, EDT)

8.00 A.M.
News Bulletins, CBL, WOR

8.30 A.M.
Do You Remember? WEAF
Christian Science, CFRB

8.45 A.M.
Gospel Singer, CFRB

9.00 A.M.
Breakfast Club (NBC Red), CBL
Kitty Keene, CFRB

9.15 A.M.
Ma Perkins, CFRB

9.30 A.M.
The Wife Saver, CFRB
Journal of Living, WGN

9.45 A.M.
Household Hints, CFRB
Tower Clock, WHAM

10.00 A.M.
Just Neighbors, WHAM
Mrs. Wiggs (NBC) CBL
Music for Mother, CFRB

10.15 A.M.
Myrt and Marge (CBS) WGR
John's Other Wife, CBL
Women Only, WHAM

10.30 A.M.
Just Plain Bill, CBL
Mrs. H. M. Aitken, CFRB
Attorney at Law (NBC) KDKA

10.45 A.M.
Musicale, CFRB
Melody Memories, CBL

11.00 A.M.
Musicale, CFRB
Adventures in Hollywood, CBL

11.15 A.M.
Backstage Wife, WBEN

11.30 A.M.
Big Sister, CFRB
Pepper Young, WHAM

11.45 A.M.
Road of Life (NBC) WBEN
Gospel Singer (NBC) WHAM
Musical Program, CBL

(Afternoon, EDT)

12.00 NOON
Song Program (NBC) WBEN
Luncheon Music, CFRB
Boy and Girl, CBL

12.15 P.M.
The O'Neills, WBEN
To be announced, WHAM
Edna O'Dell (CBS) WGR
Refreshment Time, CFRB

12.30 P.M.
Hillbillies, WGR
Musical Cavalcade, CFRB

12.45 P.M.
Farm Commentator, CBL
Farm Broadcast, CFRB
Singing Sam, WTIC
Jur Gal Sunday (CBS) WJR

1.00 P.M.
Betty and Bob, WGR
Happy Gang, CBL

1.15 P.M.
Hymns of All Churches, WGR
Voice of the Farm, WBEN
Melody Capsules, CBL

1.30 P.M.
Words and Music, WEAF
Rex Battle's Orch., CBL

1.45 P.M.
Valiant Lady, WJR
Musicale, CFRB

2.00 P.M.
Symphony Hour, CBL
To be announced, CFRB
Book of Song (NBC) WBEN

2.30 P.M.
Marine Band, WABC
Music Guild, CFCF
Houseboat Hannah, CFRB
Way Down East, WOR

3.00 P.M.
Mary Marlin, WBEN
Baseball, CKCL

3.15 P.M.
Serenade, WGN
Women's News, CFRB

3.30 P.M.
Stella Dallas, sketch, CFRB
Vic and Sade, WBEN

3.45 P.M.
Guiding Light, WBEN
Young Widder Jones, CFRB

4.00 P.M.
Club Matinee, CBL

4.15 P.M.
To be announced, WBEN

4.30 P.M.
The Hughes Reel, WBEN
Sid Gary, songs, WOR
Elinor Sherry, songs, WOR

PETERBOROUGH
TOMORROW
AT EXHIBITION PARK
COLE BROS CIRCUS
THE FINEST SHOW ON EARTH
with CLYDE BEATTY and KEN MAYNARD
WORLD'S GREATEST WILD ANIMAL TRAINER — SCREEN'S FOREMOST WESTERN STAR
AN UNPRECEDENTED ARRAY OF NEW AMERICAN AND EUROPEAN FEATURES IN DEATH-DEFYING EXPLOITS
the GREAT FLORENZO
THE WORLD'S GREATEST SENSATION
UNBELIEVABLE! BREATH-TAKING! SUPER-DARING!
DIRECT FROM EUROPE
THIS YEAR PRESENTING MORE STARS AND FEATURES than all other SHOWS COMBINED
Marvelous AURELIA TROUPE and ZAVATTA FAMILY BARE-BACK RIDING CHAMPIONS
WORLD FAMOUS GRETONA FAMILY
BREATH-TAKING STARS ON THE HIGH-WIRE
THIS IS THE BIG SHOW!
The FLYING HAROLDS AND THE Peerless ILLINGTONS
TROUPES OF SENSATIONAL AERIAL ARTISTS
Direct From Europe MAXIMO THE MERRY Famous Slack Wire Star
10,000 MARVELS—1,100 PEOPLE—600 ARENIC STARS—ARMY OF CLOWNS—MAMMOTH MENAGERIE—4 HERDS OF ELEPHANTS —500 HORSES—27 TENTS—3 RAILROAD TRAINS OF WONDERS
TWO PERFORMANCES DAILY AT 2:00 AND 8:00 pm
DOORS OPEN AT 1:00 PM AND 7:00 PM
POPULAR PRICES
Downtown Seat Sale Tomorrow at Bond's Drug Store.

Today & Tuesday—Daily 2.30, 7 & 9

All These Stars! . . All These Laughs!
And oh-h-h, such merry romance! The new fun-love-and-song triumph from Darryl F. Zanuck, hit-maker of sparklingly different entertainment!
ALICE FAYE · TONY MARTIN
in
SALLY, IRENE and MARY
JIMMY DURANTE
GREGORY RATOFF
JOAN DAVIS
AND
the leading comedian of screen and radio
FRED ALLEN
Feature at 2.40 - 7.10 & 9.10
EXTRA!
The Official Round By Round Pictures of the
ARMSTRONG - ROSS FIGHT
Taken In Sound at the Ringside
Fight Pictures at 4.10 - 8.40 and 10.40
CAPITOL

Circus Train Is Due To Arrive 6 A.M. Tuesday

The Cole Brothers Circus banner will fly high over Peterborough tomorrow, signalizing the return to Canadian soil of one of the world's largest and greatest amusement institutions.

The huge circus, traveling on special all-steel trains of double-length railroad cars, will roar into Peterborough from Pembroke, where it is showing today. It is due to arrive about 6 a.m. over the Canadian Pacific Railroad.

Immediately, the tremendous task of unloading the great itinerant city of white tops will get underway. The mountains of tents and equipment will be transported with army-like system to the Fair Grounds where, by mid-morning, if there is no mishap, the big city will be ready to receive hordes of Peterborough citizens.

Four Acres of Tents.

The tents alone cover approximately four acres of land. The big-top is one of the largest tents ever made, while the huge menagerie tent is larger than the big-tops of most other circuses. In addition, there are the dining and cook tents, the "padroom" or stable and dressing tents, and a myriad of other tents required by a city of 1,100 persons and more than 1,000 animals.

The white ticket wagon, offering reserved seat tickets for the main afternoon and night performances, also will be opened during the morning, while the red ticket wagon, offering general admission tickets, will be opened one hour before the 2 and 8 p.m. showings.

As a further convenience for circus-goers, reserved seat tickets for both performances also will be on sale all day in downtown Peterborough at Bond's Drug Store, 399 George Street.

The Cole Brothers Circus is truly a Canadian institution, founded and nurtured for many years by the Cole Brothers, a family of forward-looking Canadians, who built their enterprise into one of the greatest shows of its kind the amusement world has ever seen.

This is reflected in the glittering roster of Spangleland greats appearing under the Cole Brothers circus banner. They include such names as Clyde Beatty, the greatest and most daring wild animal trainer the world has ever known; Ken Maynard, who has endeared himself to Young and Old Canada alike by his motion picture acting and his artistry in the saddle and with the rope and firearms; the Great Gretonas, who have made two continents gasp with their death-defying daring on the high wire; the Aurelia Troupe of bare-back grace and agility; the Zoeppe Family of unsupported ladder fame; Eddie Allen's three great herds of performing elephants, presented by a bevy of beautiful girls; the Great Florenzo, a brand new spectacular attraction featuring his famous triple somersaulting automobile; Hal Silvers, unrivaled wizard of the slack wire; huge groups of trained seals; 24 beautiful Palamino horses in the largest and most spectacular Liberty Horse display the world has ever seen; and whole galaxies of other astounding stars and displays.

Always Plenty Of Drama

The circus is always packed with drama, but never has more drama been featured under one big-top than is presented by the Cole Brothers Circus. This is best exemplified by Mlle. Dolores Florenzo, the stunning young sister of the Great Florenzo.

In the 1938 matinee debut of the Cole Brothers Circus in the huge Chicago Stadium, the Great Florenzo was so seriously injured when his scarlet somersaulting automobile landed upside down that doctors forbade him to attempt the feat again.

Word of the mishap was wirelessed to southern France, where Dolores was studying nursing. Although she never before had appeared in public and had never dreamed of attempting her brother's hazardous feat, Dolores immediately abandoned her nursing career, boarded a fast plane for Paris and LeHavre, then embarked upon a speedy liner, which carried her to America. Eleven days after the tragedy to Florenzo, Dolores reached Chicago.

She insisted that she be allowed to take his place in the brilliant car. She won over the vehement protests of the circus managers, Florenzo, doctors and others. Since then, twice each day, Dolores has taken her life in her hands to shoot with blinding speed in the little car from the dizzy top of a nearly-perpendicular incline, lunge into space, twist in three lightning-fast somersaults in thin air, then land with a severe jolt in a safety net.

She has been bruised, shocked and shaken, but Mlle. Dolores has steadfastly refused to quit her new career and return to nursing. Her stand is:

"The show must go on!"

Beatty and Maynard, also, exemplify this big-top drama. Only two years ago, a huge lion, one of 43 lions and tigers of both sexes, which Beatty presents at the same time in the great circular all-steel arena, leaped upon him and began to make a meal from his right leg. Beatty spent sixteen weeks in the hospital that time. Only a year before, he was in a hospital for 10 weeks following a similar encounter with a tiger.

Maynard, too, has had his share of broken bones and narrow escapes from death. Western broncos know when they feel him in the saddle that they have met someone upon whom they must try their trickiest and wiliest capers. Year after year of that, naturally, has brought Maynard his share of injuries, although many an untamed bronco on the western plains could testify that Ken was the only master they ever knew.

AID TO HOME INDUSTRY

Since Italy stopped all importation of glassware Italian manufacturers have doubled their output and enlarged their plants.

Pin Is His Reward For Safe Driving

For driving 20 years without an accident, J. Beckwith, LEFT, was presented with a barpin by the Duke of Kent at a Safety First congress held in London, Eng. Back in 1918 the National Safety First association started a competition in safe driving, the best at the end of two decades to receive an award. Beckwith, a bus driver, and 20 others completed the 20 years with perfect slates and received their awards at the congress.

Rioting and Looting Spread In Jamaica

KINGSTON, Jamaica, June 6.—(CP Cable).—Death total in Jamaica's labor troubles mounted to 10 to-day as rioting and looting continued in the island's interior. The disorders began a month ago.

Despite pleas by Jamaica's labor leader, Alexander Bustamante and Norman Manley, K.C., eminent lawyer, to the strikers to keep order and submit their case to a conciliation board, disorders flared again in Central Jamaica villages. Four men died in Islington village riots yesterday and another was in hospital, not expected to live.

A small band of police were being rushed to Islington to curb disorders. Hundreds of rioting with sticks and stones paraded about the village and authorities were forced to fire upon them to prevent looting of business places. More than a score were wounded, some requiring hospital treatment.

Reports reaching Kingston, which was quiet, said that mobs were forming in many sections of the British colony, the purpose believed to be for the looting of Chinese grocery stores.

MORE ABOUT—
McBride
(Continued from Page 1)

islature as labor representative for South Brant in 1919. He broke with the party on the question of amalgamation with the United Farmers of Ontario, being re-elected as an Independent Conservatives in 1923, then in 1934 and 1937 as an Independent Liberal.

One of Mr. MacBride's last public speeches was to the annual convention of the Ontario Labor Education Association May 24, when he promised a personal tour of Ontario's industries this summer to attempt to bring about a better understanding between workers and their employers.

In his tribute, Premier Hepburn described him as "a man who was peculiarly fitted to the cabinet position he filled."

An ardent sports fan, he took keen interest in boxing, football, lacrosse and hockey. He was a star with the Brantford lacrosse team when it won the Canadian championship in 1901, 1902 and 1903.

In Toronto, Leopold Macaulay, Conservative house leader, spoke of Mr. MacBride's ability as a speaker and regretted the passing of a "good friend." Labor, said John W. Buckley, secretary of Toronto District Trades and Labor Council, recognized Mr. MacBride as a man of "outstanding ability."

In Mr. MacBride, he added, organized labor held strong hope in matters of policy formation affecting labor.

The minister will be buried here Tuesday. He is survived by his widow, four sons and a daughter.

MORE ABOUT—
Week-End Toll
(Continued from Page 1)

miles east, crashing into the ditch. Down suffered only minor injuries.

An unidentified man was killed Saturday night near Port Credit, 14 miles west of Toronto, when hurled several feet by a car driven by William A. Donner of Toronto. Of medium height, the victim was about 23 years of age, and dark complexioned.

Norman Baldwin, 15, of Barkersville, is believed to have drowned in the north branch of the Muskoka River. He left home to go swimming yesterday and his clothes were found on the bank.

Drag For Body.

Dragging operations were continued today for the body of Percy Press of Penetanguishene, whose canoe capsized as he navigated the rapids of the Mushkosh River. His older brother, Ivan, was rescued by two nearby fishermen, Albert Leroux and Archie Cote. Press was 35 and unmarried.

James Dearman, 40-year-old ferry watchman, was pronounced dead an hour after he fell from a gang plank into Lake Ontario at Cobourg.

A fishing trip on Kenogami Lake, seven miles west of Kirkland Lake, ended in the death of Albert Cooper of Kirkland Lake, when the canoe in which he and four others were fishing overturned. A fisherman pulled his companions from the water.

Gordon Robinson, 25, of Essex, lost his life in the Detroit River as the speedboat in which he was riding went to the bottom after striking a piece of driftwood.

Herbert Pollock of Cochrane died in hospital at Kingston of injuries suffered May 23 while driving there to attend the graduation of his son, Douglas, from Queen's University Medical School.

Leo Kelly, 40, was trapped and burned to death in his room at Toronto by a blaze believed started by a cigarette.

Not Enough Pep

CALGARY, June 6 (CP).—A new translation of "O Canada," the Dominion's National Anthem, was advocated by John A. Sullivan, Ottawa, Deputy Postmaster-General, during an address to members of the Canadian Club here yesterday. He said the present rendition of the song lacks the "vim and vigor" of the original French version of Sir Adolphe Routhier.

King Presents New Colors

In a colorful ceremony at Buckingham Palace, King George presented new colors to the second battalion Grenadier Guards. Honor-officers of the battalion are shown kneeling before His Majesty to accept the flag.

The Examiner BULLETIN BOARD

The official visit of Lieutenant-Governor Albert Matthews to Brantford to-day has been cancelled because of the death of Hon. M. M. MacBride, Ontarios Minister of Labor and eight times Mayor of Brantford.

Out of 2,523 automobiles tested in Toronto last week, only 372 were passed as being in a safe condition.

Alexander Spizawaka, 46, lost his life and two other men were badly burned when fire destroyed a three-storey rooming house in Montreal.

A woman and her 13-year-old daughter was killed and three other persons injured by lightning as they ran for shelter under a tree during a storm that interrupted a ball game at Weequahic Park, Newark.

No Parade Allowed.

The Board of Police Commissioners of Kingston has passed a resolution forbidding a street parade when Fascists hold a convention in that city.

Donald Pigeon, six, of Toronto, lost his life when he fell into the Don River near Queen street, and drowned before help could reach him.

Buffalo reports a violent storm in the city and district. In the northern part of Erie County hailstones as big as moth balls fell.

Major Waclaw and four other Polish fliers landed at Warsaw yesterday after making a 16,500-mile flight by a roundabout route from California.

Wins Air Race.

Piloting a plane formerly owned by the Duke of Windsor, S. T. Lowe, English flyer, won the international air race at Hatfield, Isle of Man. He covered the 298-mile course in two hours, 55.28 minutes.

Reginald Stott, Ernest Clark and Frank Courtenay of Toronto, convicted at Galt on two charges of car stealing, were sentenced to a year in the reformatory on each count; the sentences to run concurrently.

Syracuse police said Saturday that a warrant had been issued for Lawrence A. Gough, 31-year-old waiter, after the body of Laura Kenrich, 38, had been found in her apartment.

The special branch of Scotland Yard, co-operating with the Home Office, has launched a thorough check of aliens residing in Britain, said to number 200,000.

For Slum Clearance.

The United States Senate has voted an additional $300,000,000 for slum clearance. The authorization was written into the lending-spending bill, raising that measure's total to $3,722,000,000.

There were 6,297 births in Quebec province during March, more than twice the number of deaths in the same period, the Health Department reports.

At London, James Weir made the mistake of trying to panhandle a dime from a policeman in plain clothes and as a result he was sentenced to 30 days in jail.

According to a story from London, England, Captain D. J. Munro of the Royal Navy is organizing an expedition to photograph the Loch Ness monster.

OBITUARY

THOMAS MERAW.

(Examiner Correspondence.)

TWEED, June 6. — Death came suddenly to a well-known resident of this district on Tuesday evening in the person of Thomas Meraw, Township of Hungerford. Suffering a heart attack, he passed away in a short time. Born in the Township of Hungerford 64 years ago, he was a son of Trifley Meraw, Sr., and has spent his whole limetime around Tweed. In 1896, he married Agnes Hott, who survives.

The late Mr. Meraw was a member of St. Carthagh's Church and the Holy Name Society. Remaining are the following family: Frances, Niagara Falls, N.Y., Leonard, Thomas, and Mrs. James Donnelly, Birmingham, Mich.. Mrs. Charles Dion, Tweed, Joseph, Michael, and Olive at home, and Marion in New York City. The following brothers and sisters also remain: Phillip and Michael of Tweed, Mrs. Fred Allore of Tweed and Mrs. George Lemier of Detroit.

The funeral was held on Friday morning from his late residence to St. Carthagh's Church, where Mass was said by the Rev. Father Cullinane. Interment was made in St. Carthagh's Cemetery.

Apsley Institute Plans Arbor Day

(Examiner Correspondence.)

APSLEY, June 6. — The monthly meeting of the Apsley Women's Institute was held at the home of Mrs. Joe Tucker on Thursday evening. The meeting opened with the Ode and Lord's Prayer. Fourteen members and four visitors were present. Plans for an Arbor Day for the garden in front of the Town Hall and monument were discussed, and it was decided to plant seedlings for summer flowering. Mrs. W. G. Smith, Mrs. Roy Brown, Mrs. W. Lean, and Mrs. N. Wilson donating each a box of plants.. The Program Committee presented this year's program. Mrs. Roy Brown was asked to purchase prizes for two members who had attended the most meetings in the last year. A committee was then formed to look after the cemetery, Mrs. W. Lean, Mrs. Charles Smith, and Mrs. J. Downing being named. The W.I. has taken care of the Apsley Cemetery for eight years. A committee was also formed to interview the Burleigh Council re the speed limit for the village. This was done a few months ago, but nothing definite was achieved. The next meeting will be held at the home of Mrs. W. Lean on July 7. A delightful lunch was served by Mrs. J. Tucker and her helpers.

Railway Figures

OTTAWA, June 6 — (CP). — In answer to questions in the House of Commons by Denton Massey (Con. Toronto-Greenwood), Transport Minister Howe yesterday gave figures of the numbers of Canadian National Railways employees in Canada and Ontario on April 30, 1938, March 31, 1938, and October 31, 1937.

Mr. Howe said on April 30 last year there were 65,425 C.N.R. employees, 21,705 in Ontario. On March 31, the figures were 66,456 and 21,561. On October 31 last they were 70,599 and 23,207.

May Rule Radio

Neville Miller, ABOVE, at present assistant to the president of Princeton University, may be named "Czar" of radio in United States.

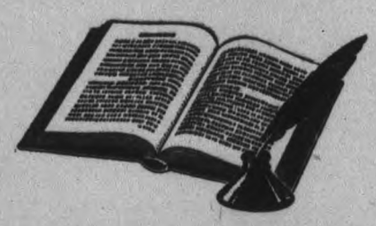

EDUCATION can bring temperance!

Wherever and whenever it has been tried, prohibition has failed . . . anyone who is capable of learning from experience must realize by now that people cannot be made good by law.

Yet there is a constant flow of propaganda seeking to prejudice the public against the present sensible system of government control.

It is better to educate the individual in self-discipline and self-control than to attempt impossible prohibitions.

Such education is the object of this series of advertisements. We sincerely commend it to those genuinely interested in the cause of temperance.

A LETTER FROM DICKENS

"I am certain that if I had been at Mr. Fuzziwig's ball I should have taken a little negus—and possibly not a little beer—and been none the worse for it, in heart or head. I am very sure that the working people of this country have not too many household enjoyments, and I could not, in my fancy or in actual deed deprive them of this one when it is innocently shared. Neither do I see why I should deny it to myself."

—CHARLES DICKENS
replying to a letter from a lady who objected to references to drinking in his books.

● *This advertisement is inserted by the Brewing Industry in the interest of a better public understanding of certain aspects of the problems of temperance.*

It's Coming!!!

Watch the Paper—Watch the Windows for the

Star VALUE Event

Peterborough's June Guide to Thrifty Buying

The Peterborough Examiner

PETERBOROUGH, ONTARIO, CANADA, MONDAY, JUNE 6, 1938

Places Wreath

TORONTO.—Arthur Van Koughnet, well-known Toronto Conservative, visited Queen's Park early today and placed a wreath at the foot of the memorial of Sir John A. Macdonald. It is the 48th anniversary of the death of Canada's first prime minister.

No Pasteurization

MOOSE JAW, Sask.—Compulsory pasteurization of milk was frowned on by Moose Jaw voters in a plebiscite. The final vote was 1,368 for and 2,224 against. Daylight saving time also was turned down with 1,402 for and 2,214 against.

Sons of England Hold Big Rally In Peterborough

Nearly a hundred members of the Sons of England Lodge converged on Peterborough from half a dozen centres south and west of Toronto on Saturday afternoon to meet fellow club members from this district.

A rousing welcome at the city's outskirts, planned by the Peterborough club, went flat when the guests arrived by highway 28 instead of highway 7. The clubs met at the Legion Hall later.

Highlight of the meeting was the presentatian of a Veteran's Jewel to Brother Dave Curtis, members of the Peterborough Lansdowne Lodge for the past half century. The presentation was made by Brother Sam Oakley, supreme vice-president of the order, assisted by the Supreme Secretary, Brother W. G. Oglesby, and Brother Edward Green, Supreme Treasurer. Three candidates were initiated into the order at an evening lodge meeting, by the degree team of the Southwestern Toronto District.

Following a delayed arrival on Saturday afternoon, the visitors from Southwestern Toronto district went to Peterborough's War Memorial in Confederation Square, where a short service was conducted. Brother George Medhurst, District Deputy, laid a wreath at the foot of the memorial. Charles Patrick, Chaplain, led in prayers and conducted the service. The Last Post was sounded by J. W. Sage.

The group, who travelled in cars and busses, toured the city completely, visiting the Lift Locks, viewing the district from the top of Armour Hill, and stopping at each point of interest.

A hundred and twenty-five lodge members sat down to a banquet in the Legion Hall following the tour. Visitors from Toronto district lodges numbered 85. Others were from Peterborough, Lindsay, Millbrook and Port Hope. W. G. P. Benton, president of Lansdowne Lodge, presided. Brother Arthur Harris, District Deputy for Peterborough, proposed the toast to the Supreme Lodge, responded to by Brother Sam Oakley, Supreme Vice-President. A vote of thanks was extended to the Ladies' Auxiliary of the Canadian Legion, who provided the banquet.

A lodge meeting followed the banquet and a smoker concluded the program. At the smoker Mayor James Hamilton welcomed the visitors to the city, hoped for their return at an early date.

Martin Chenhall was accompanist for the numerous artists on the lengthy program. Adam Sands and George Hall led in community singing, also sang solos. Adam Hall was another soloist. Arthur Thomas entertained with card tricks. A cornet duet by the Hughes brothers, gold medalists of the Lindsay Boys' Band, was an outstanding feature. Chief speakers were the officials of the Supreme Order.

Youths Are Given Month In Jail

Having previously pleaded guilty to a charge of creating a disturbance on Reid Street, and having been remanded until this morning, James Woodcock and Thomas Madill, two youths, were sentenced by Magistrate Langley to a month in jail.

Howard Woodcock, a brother of the first-named, who had also pleaded guilty on his previous appearance, asked for permission to change his plea to "not guilty," and was remanded for a week.

Chief Constable Newhall told the court that the boys after having been questioned at the Police Station in regard to another matter, had gone along the street in a noisy manner and later there had been several calls to the Police Station as to their conduct on Reid Street. They had been drinking wine, he said.

Previous records were scrutinized by the Magistrate before he inflicted sentence, and Madill's plea that he had a job to go to did not have any effect.

Bad Egg Gets 60 Days

EVANSVILLE, Ind., June 6 (A. P.). — A man walked into City Court and announced: "My name is Egg, and I'm bad, and I want to be sent to prison." Judge Marion J. Rice accommodated Wilfred E. Egg, 39, of Jasper, by giving him a 60-day sentence at the State Penal Farm on a charge of intoxication.

MAIN STREET TOPICS

By an Examiner Reporter.

PIGS AT $11 A PAIR

Young pigs on Saturday's market sold at $11 a pair, and there was only one farmer offering them. He had only one left at 11.30 o'clock.

BEEKEEPERS MEET.

Beekeepers of the district began assembling at the home of W. J. Telford at Bridgenorth this morning for the field day they had planned. Wet weather kept them indoors up to noon, but they were hoping that rain would be past by the time luncheon was over.

FOUND IN TORONTO.

A fifteen-year-old Dublin Street girl who ran away from home a week ago was located in Toronto Sunday and held by the Toronto police at the request of the local authorities. The girl's parents went to Toronto Sunday night and brought the girl home. She had been given a ride to the Queen City.

PARTLY RECOVERED.

Part of a bicycle stolen from the Salvation Army Temple on May 9 was found hidden beneath a cedar tree in North Monaghan just west of the city and reported Sunday by two small boys. The thieves had left only the frame of the machine, taking the wheels and pedals.

WEDNESDAY FIELD DAY

The big event of the week in local agricultural affairs, especially in its dairy branch, will be the Holstein Breeders' Field Day at Exhibition Park on Wednesday. It is an all day affair with farmers coming from at least four counties. Luncheon will be held on the grounds, and it is expected that the attendance will be the largest ever seen at a local field day.

CRUSADE PLANNED.

A party of Church Army officers and cadets spent the weekend in Peterborough Anglican churches before commencing a three months' crusade of Witness through the Archdeaconry of Peterborough. On Saturday and Sunday they were at St. John's and All Saints' Churches; on Monday, Tuesday and Wednesday they will be at St. George's Church. After that date they will travel throughout this district.

AGAINST SCHOOL MERGER

George Fife of Otonabee informed the Examiner Saturday that few farmers attended the Lang School section Friday night, and those who were there voted unanimously against the proposed merging of sections under one board of trustees. "No one knew enough about it to explain, and they weren't much interested in it anyway," Mr. Fife remarked.

A DANGEROUS PRACTICE.

Inspired perhaps by a similar stunt in a recent movie or by the coming of the circus, a gang of small boys has been indulging in a dangerous practice at Point St. Charles, and the police have been forced to call the whole thing off. The youngsters rigged up a swing by hanging a rope from a tree and they were swinging wide over deep water of Little Lake. Some very small boys were being initiated in the game and the police were notified by an alarmed parent.

CIRCUS VS. JUDGING.

Enthusiasm of the junior farmers who are holding a practice judging competition here on Tuesday is going to be severely tested by the circus. Apparently they did not know the circus had pre-empted the date when they were deciding when they would hold their contest. Their day's program begins at 8 o'clock in the morning, the Exhibition Park is the centre of their activities, and how they are going to avoid the distraction of the clowns and elephants is beyond imagining.

ON FORESTRY TRIP.

Munroe Landon of Simcoe, one of the pioneers in the conservation of forests in this province, was a weekend visitor in Peterborough. Accompanied by Reeve W. A. Anderson of Otonabee and Frank C. Paterson, he motored extensively through the county, and spent considerable time on the Dummer-Bethune property which is likely to be adopted by the County Council as a reforestation project. It is understood that Reeve Anderson's committee will have a comprehensive report to make to the County Council at its approaching sessions.

GIRL RESCUES BOY.

The Carlisle Avenue neighborhood was crediting Lily Brand with saving Robert Doherty from drowning in the Canal on Sunday. They are children living within a few doors of each other, but they were off to school this morning as if nothing had happened during the weekend. It was reported that a small boat upset, tossing Robert into deep water, and that he might have drowned if Lily Brand had not been able to help him to shore.

TO-DAY'S FLORAL NOTE.

John A. Smith, president of the Horticultural Society, reports the season excellent for rose growing. He has buds on stems a foot long or more, with the first flowering period two weeks earlier than usual. The Society's rose show, he says, will perhaps have to be held this month instead of July.

FRACTURED WRIST.

In Saturday's soccer game between Brinton Athletic and C.C.F., Jack Chamberlain, Politician goalkeeper, broke his wrist when he was saving a shot in the early part of the game. He did not know it was broken until Sunday, when medical examination revealed the fracture in two places. The popular soccer player will be out of the game for a long time.

LIKES TOURIST EDITION.

Dr. Frank Kenworthy of Pittsburgh, has written the Examiner for a supply of the special tourist edition. "It is a fine piece of work, and I have enjoyed it immensely. You are to be congratulated upon your excellent issue which shows lots of effort and I am sure will reflect much credit upon you." Dr. Kenworthy ordered extra copies to distribute among "prospective tourists down here."

"GOD THE ONLY CAUSE AND CREATOR."

"God the only cause and Creator" was, the subject of the Lesson-Sermon for First Church of Christ, Scientist, Peterborough on Sunday. The Golden Text was, "Thou art worthy, O Lord, to receive glory and honour and power: for thou hast created all things, and for thy pleasure they are and were created." (Revelation 4:11.) Selections from the Bible included the following from Genesis 1:1, "In the beginning God created the heaven and the earth." Correlative citations from the Christian Science textbook, included the following: "The Scriptures imply that God is All-in-all." God is individual, incorporeal. He is divine Principle, Love, the universal cause, the only creator, and there is no other self-existence. He fills all space, and it is impossible to conceive of such omnipresence and individuality except as infinite Spirit or Mind".

Vehicles Must Pay Tolls On Market Days

"The hands of the municipality would be completely tied if it had not the power to regulate the market in regard to such matters," declared Magistrate O. A. Langley, K.C., in police court this morning in convicting John Young of a breach of the market by-law, in refusing to pay a fee of 10 cents to the market clerk for parking an automobile on the market on Saturday morning during the period set aside for marketing purposes."

"If there were no such clause, the market square would be filled with all kinds of vehicles, interfering with those who wished to sell goods there," Magistrate Langley said.

"This is more or les sof a test case and the defendant has perhaps been misled by reading sections of the by-law," he added in imposing sentence, "so I am going to inflict the minimum fine of $1."

The defendant had, however, to pay the costs of the case which amounted to $10.

Evidence going back all the way to 1846 featured the case for W. F. Huycke, K.C., city solicitor, who prosecuted, called Col. Arthur Stevenson, secretary of the City Trust Commission to produce a plan of the market square and a copy of the lease of the store occupied by Beattie Brothers, by whom the defendant is employed and Col. Stevenson was questioned as to the ownership of the property which he said had been owned by the municipality since its incorporation.

Deputy-City Clerk E. A. Outram proved the market by-law and Edwin T. Lush, market clerk, testified that Young had refused to pay the 10 cents fee when called upon to do so. He said that Young's car was on the market square fifteen yards away from the Beattie store when he asked the defendant for the fee at 12.20 noon on Saturday, May 21 and that Young had told him the car had been there since five minutes to 12.

"Didn't I tell you that I had been unable to get close to our store to unload some machines," asked Young in cross-examining the market clerk.

"You did, but that wasn't so," said Mr. Lush.

Young did not go into the witness box on his own behalf.

In giving judgment Magistrate Langley said he was satisfied that a 100 per cent case had been made against the defendant. The only point that had given any concern was in regard to the power of the municipality to pass a clause providing for collecting fees for parking but he was convinced that Section 408 clearly gave the municipality power to establish, maintain and regulate a market and that it therefore had full authority for the passing of such a clause.

Sunken Tug Raised

BUFFALO, N.Y., June 6—(AP).—Salvage crews raised the tug L. P. Smith last night from the point outside Buffalo Harbar where it capsized in a squall and sank two weeks ago. They reported no trace of Captain Ben McGrattan who was lost in the accident. The tug heeled over and capsized when a line to a tow of barges fouled in the propeller.

Four Generations

Four generations gathered together on Saturday at the home of Mr. and Mrs. Charles Lambert 151 Park Street North, on the occasion of the fourth birthday of the youngest member of the quartet. Mrs. Jane Bradley, 299 Sherbrooke street, is the great grandmother of Pauline Godfrey, 22 Brown street; the grandmother of Mrs. Elmer Godfrey, the mother of Mrs. C. S. Lambert, all of whom are seen in this picture. (Examiner Staff Photo.)

1,130 Replies Are Received To Examiner's Circus Contest

The winners of the ten double reserved seats to Cole Bros. Circus with Clyde Beatty and Ken Maynard are: Mrs. J. H. Quirt, 218 London street; Mrs. Dolly Mowry, 145 Rubidge St.; Miss Katy Rogow, 440½ George St.; Mrs. Peter Armstrong, 373 Bethune St.; Mrs. Bert Vinnatto, 211½ Hunter St.; Gerald Montgomery, 342 Water St.; George Allport, 314B Townsend St.; Mrs. C. Griffin, 504 Water St.; Mrs. P. Henricksen, 581 Harvey St.; Fred Kiff, 585 Division St.

The winners of the five admission tickets are: Miss B. Craig, 172 Stewart St.; Mrs. N. Clark, 324 King St.; Miss Mary Lou Leeming, 96 McDonnel St.; Miss Betty Craig, 571 Harvey St.; Miss Millicent Wynne, 34 Sophia St.

Because the response excelled all expectation The Examiner arranged this morning with Cole Bros. to give 60 more free admission tickets. A representative of Cole Bros. made 60 draws from the more than eleven hundred replies. Their names are: Ernest Fairlairn, 2 McClenan St.; Gordon Benson, 383 George St.; Mrs. B. McLean, 102 Gladstone Ave.; Mrs. C. Williams, 577 Patterson St.; Clayton Gordon, 567 Patterson St.; Barbara Kerneghan, 9 Monaghan Rd.; Miss G. Stabler, 544 Bethune St.; Don Charlton, 159 Rubidge St.; Geo. E. Nicholls, 594 Sherbrooke St.; Arleigh Murray, R.R. No. 3, Peterborough; A. E. Hutchinson, 278 John St.; Mary Coss, 261 Lake St.; Mrs. Percy McNamee, 191 Dalhousie St.; Helen Hennessey, 24 Cricket Place; H. C. Throop, 104 Lock St.; Bernard Hogg, 191 Brock St.; W. Whitenell, 356 Stewart St. Mrs. R. Carmichael, 623 Chamberlain St.; Mrs. Bernice Gosselin, 97 Hunter St. W.; Billy Eano, 189 Brock St.

Ross Jordan, 263 Charlotte Street; Mrs. G. I. Cuff, 259 Prince Street; Wallace Parnell, 224 Rubidge Street; I. R. Rattenbury, 533 Bolivar Street; Myrtle Withers, 370 Burnham Street; Bobbie Dale, 245 Rubidge Street; Victor T. Peters, 251 George Street; Keith Schweier, 314 Maitland Avenue; Gordon H. Munro, 512 Dickson Street; Mrs. W. J. Robertson, Keene P.O.; Paul J. Coughlan, Hastings, Ont.; Vincent Holland, 322 Water Street; W. Rutherford, 176 Prince Street; Mrs. Spence, 21 Benson Avenue; Mrs. D. Windover, Rear Street, Campbellford, Ont.; Marjorie Lacheur, 550 Gilmour Street; E. J. Ruiter, 553 Gilmour Street; E. A. Robertson, 384 Park Street.

Frank Neil, 460 Bolivar Street; Sidney Parsons, 245 Rubidge Street; Barbara Vincent, Cor. Park and Park Hill; Mrs. R. Hill, 62 Olive Street; R. D. Hardie, 499 Patterson Street.

Mrs. N. Stanger, 592 Water Street; James Nelson, 316 Dublin Street; Tommy Griffen, 333 Sherbrooke Street; Sandra Dalgleish, 311 Elias Avenue; E. J. Downing, 217 Brock Street; Beverley Stewart, Route 8, Peterborough; Helen Pringle, 485 Park Street; Miss M. Walsh, 316 Dublin Street; Don Wood, 458 George Street; William Wilson, 49 Jackson Street; L. I. Hamley, 302 Elias Avenue; Charles Drummond, 221 Water Street; Bobbie Rusk, Byersville, Sub. No. 1; Billy Ryder, 171 Adeline Street; Barbara Miller, 423 Dublin Street; Gerald Pagett, 614 Chamberlain Street; Mae Millage, Burnham Street, Lakefield, Ont.

Tickets have been mailed to the lucky winners. The Examiner congratulates them and only wishes there could have been more winners.

Ukrainian Queens

WINDSOR, Ont., June 6 (CP) — More than 300 Ukrainians attended a festival here Sunday in which three Windsor lassies, voted the most popular Ukrainian girls in Canada, were crowned by Alderman Frank Begley. Two votes cost one cent and were forwarded to Ukrainian national headquarters in Saskatoon, Sask. The girls, in order of their standing, were Julia Povorozynk, Anne Stechey, and Anne Martyniuk.

OBITUARY

CLAIRE ALLAN PAYNE

The funeral of the late Clair Allan Payne, 256 Armour Road, took place this afternoon (Monday), from his late residence, at 2 p.m., Rev. E. W. Rowland of Mark Street United Church officiating. Interment was made at Little Lake Cemetery.

A trucker here for the past ten years, Mr. Payne died early Saturday morning after a lengthy illness. He was in his 32nd year. Born in Warsaw, he was a son of Louis Allan Payne and the late Mrs. Payne of that town. He came to Peterborough from Dummer township. In this city he attended Mark Street United Church.

Surviving are his wife and two sons, Allan and Bobbie, both at home; three brothers, Milford, Kenneth, and Earl, all of Warsaw; and one sister, Marjorie, of Warsaw.

JOHN WADE.

A life-long resident of Hamilton Township and one of this district's most widely known residents, John Wade, died at his home on Lot 4, Concession 8, on Sunday evening after a week's illness. He was in his 73rd year.

Born in Northumberland County, he was a son of the late John Wade and Hannah Corkery. He was a successful and popular farmer, who had won the esteem of a wide circle of friends. He was the last surviving member of his family. A member of the Sacred Heart Church at Harwood, he was keenly interested in its welfare.

Surviving are two sons, Charles and Frank, and one daughter, Anna, all at home.

The funeral will be held on Tuesday morning from his late residence at 8.30 o'clock to Harwood for Requiem Mass at 9.15 a.m. in Sacred Heart Church. Interment will be made at St. Michael's Cemetery, Cobourg.

MRS. CATHERINE HUMPHRIES.

A host of friends from Belleville, Peterborough and Warsaw attended the funeral of the late Mrs. Catherine E. Humphries, in Asphodel.

Mrs. Humphries, widow of the late John Humphries, passed away at her residence, St. Agnes Manor, Bridge street east ,Belleville, on Saturday, May 28, after a lingering illness. She was in her 68th year. Born in Asphodel township, she was the daughter of the late Mr. and Mrs. Alexander Graham. For years she resided in Asphodel, but during the past 16 years had made her home in Belleville. She was a member of the Presbyterian church and was highly esteemed by all who knew her.

The remains after resting in Belleville Burial Company's Funeral Home, Campbell street, until Monday morning, were brought to her old home in Asphodel, now occupied by her brother, Stuart Graham, where the funeral service was held in the afternoon, interment being made in the Westwood cemetery.

Rev. Mr .Perrie of Hastings, officiated.

Surviving are one daughter, Miss Vina Humphries, Reg. N., of Belleville; one sister, Mrs. R. W. Payne, Warsaw; six brothers, Thomas and William Graham, Otonabee, Gavin of Lakefield, Albert of Peterborough, Andrew of Innisphaial, Alta., and Stuart of Asphodel.

Target Practice

WOODSTOCK, Ont., June 6 (CP) —Provincial Police are investigating wounding of two live cattle and the shooting of the life-size statue of a cow here. T. R. Dent told police someone shot two of his cows in the rear and put a bullet in the statue of the famous cow, Springbank Snow Countess.

500 Children Given Aid By Rotary Club

Medical attention for five hundred children, some of them cured of disabilities that would have left them crippled for life, many others cured of sickness that was being neglected, has been the contribution of Rotary Club to the community of the city and county of Peterborough as briefly reviewed at today's luncheon by Dr. A. Moir, Dr. R. W. Frank, Fred Reed and Alderman Juby.

And the main source of revenue for this service has been the annual carnivals which have yielded $11,000. Within the last two months, Mr. Reed said, the sum of $800 has been spent by Rotary on medical care for children.

Directing the aid for crippled children for years, Dr. Moir paid a tribute to the splendid work done by his predecessor Dr. A. W. McPherson and more recently by Dr. R. K. Magee.

"If only one child has been permanently cured of some crippling condition our efforts were well worth while," James Dutton, president stated, "but there has been a great deal more accomplished as the report given by Dr. Moir shows."

Dr. Frank extolled J. H. Seels' management of the series of yearly carnivals which are being renewed this week on Thursday and Friday at Riverside Park. He urged the members to put forth special enterprise to make the carnival a big success, partly for the reason that it would be the last time Mr. Seels will have the general directon of it.

"When you think of what the carnival has meant in providing funds for the help of so many children, none of us need feel it beneath his dignity to appeal to the public to buy tickets for the draw on the automobile that is to be given away Friday night. It is something we might feel proud to do," Dr. Frank added.

Mr. Seels reviewed the details for the Thursday and Friday night affairs which will feature a merry-go-round, booths, games and so on.

It was announced that the first tickets to be placed in the box will be those purchased by Lord Tweedsmuir, Canada's Governor-General, purchased by him on his visit here last week, with others bought by his secretary and his Aide de Camp. The draw will be at 11.15 p.m. Friday. The girls' softball league has arranged two games for those evenings, beginning at 6.30 o'clock,—Lindsay vs. Westclox on Thursday and Keene vs. C.G.E. on Friday.

Oshawa Driver Is Given 7 Days

Pleading guilty in police court on Saturday to having been drunk in charge of a motor car, Harry Benson of Oshawa was sentenced by Magistrate O. A. Langley, K.C., to seven days' imprisonment.

Benson was arrested at the corner of Water Street and Parkhill Road early Saturday after he had run his car on to a lawn and fallen asleep on the front seat.

Addressing Magistrate Langley after his plea of guilty, Benson asked for leniency, not for himself, he said, but for his wife and child. He pointed out that he had not endangered anyone by his conduct and that he was more sick than drunk.

Benson admitted having consumed four quarts of beer during the evening.

Crown Attorney McElderry said that he would be satisfied with the minimum penalty under the circumstances.

Two Are Charged With Illegal Sale

Charged with the illegal sale of liquor on Sunday, June 5, Chris McGrath pleaded not guilty when arraigned before Magistrate O. A. Langley, K.C., in police court this morning and was remanded for a week, bail being fixed at $500.

McGrath was represented T. J. Carley, K.C.

Mrs. Minerva Chew, Hunter street, who was charged on Saturday with being illegally in possession of liquor as an interdicted person and had been let out on bail until this morning faced a new charge today when she was charged with the illegal sale of liquor on Saturday night.

She pleaded not guilty on both charges and was remainded until next Monday, bail being set at $500. W. J. Arthur Fair appeared for her. And also Leslie Plunkett who was also charegd with illegal possession of liquor as an interdicted person, and was likewise remanded for a week.

The usual fines of $10 and $4.50 costs were inflicted in two cases of unlawful consumption and one of plain drunk.

Volcano Awakens

MANILA, June 6 (AP).—Inactive for 10 years, the Mayon volcano, which more than a century and a quarter ago buried an entire village in lava, again is spouting flame, smoke and molten rock. The volcano began erupting Friday night, authorities here were informed. It is about 200 miles southeast of Manila. Some residents of towns near the base of the 7,916 foot peak were leaving their homes but there was no panic.

To Give Concert

Billie Eckstein, pianist, who is to give a concert in the Collegiate auditorium on Tuesday night under the auspices of the Nicholls Hospital Alumnae Association.

Brotherhood Conduct Service

At their Sunday morning session the Brotherhood of St. James United Church studied the topic, "Serving by Personal Devotion to Christ". Rev. Mr. Craik very graphically described the beautiful anointing of Jesus with precious spikenard as a memorial to One who was to lie in a stranger's tomb ere a week had passed.

The Brotherhood motored to Fraserville Sunday afternoon, conducting a service in the United Church there. Thirty men composed the choir and sung, "O For a Thousand Tongues". The 34th Psalm was read and prayer offered by G. Robertson, assistant class leader. Rev. F. W. Craik and Henry Turner sang with deep feeling "Have Thine Own Way". A capacity congregation sang "Softly and Tenderly," and "Break Thou the Bread of Life."

G. Robinson delivered a splendid exposition of those comforting words "Come unto Me all ye that are heavy laden". Mr. Robinson explained how human wilfulness in all its ramification, defies God until inevitable misery from sordid pleasures forces the repentant sinner to seek his Maker in humility. The travails of the Israelites from arrogant prosperity to repentance in exile are a vivid example. The heart-warming sermon on the Mount overlooking blue Galilee and St. Paul's burning devotion to Christ despite every worldly malice and danger, were plainly impressed on the congregation. The class quartiette, M. Wood, H. Turner, E Lee and H. Lee sang pleasingly "Nearer My God to Thee." The choir sang, "When the Mists Have Rolled Away".

Prayer offered by the Fraserville pastor, Rev. E. M. Cook, closed a most fruitful session together. Mrs. H. Doig very capably accompanied all the musical service.

Pastoral Changes Are Announced

At the Bay of Quinte Conference held in Napanee, several pastoral changes were made by the settlement committee as follows: Rev. A. S. Cleland of Norwood goes to Athens and Rev. M. I. Robinson of Athens goes to Norwood.

Rev. S. A. Kemp of Havelock goes to Centre Street, Oshawa, and Rev. Andrew McLaughlin of Almonte goes to Havelock.

Rev. E. M. Cook of Fraserville goes to Foxboro, and Rev. Fred Horton of Foxboro goes to Fraserville.

Rev. C. C. Miller of Bridgenorth moves to Bobcaygeon, and Rev. Harry Wilkinson of Dunsford comes to Bridgenorth.

Rev. Wm. Higgs of Beachburg goes to Dunsford.

Rev. C. C. Miller received favorable comment on his work as secretary of the Peterborough Presbytery. Succeeding him is Rev. J. R. Trumper of Cavan.

Dr. E. W. Young succeeds Rev. S. A. Kemp as chairman of evangelism and social service.

Rev. Fred W. Craik succeeds Rev. A. S. Cleland as chairman of pensions.

Rev. E. W. Rowland succeeds Rev. C. C. Miller as chairman of home missions.

Carrier Boys Are Given Trip To Toronto

Twenty-seven carrier boys whose records as salesmen for the Peterborough Examiner in this district have been exceptional, were guests of this paper in Toronto over the weekend.

From as far away as Bancroft, the holidaying boys were picked up by Examiner representatives and transported by bus to Toronto on Saturday afternoon, and returned to their doorsteps Sunday evening.

The trip was a "screaming" success from beginning to end, said H. B. Cowan, circulation manager of the Examiner, who was in charge of the expedition and arranged the extensive two-day entertainment for the lads. The Examiner's circulation in towns of this district is higher now than it has ever been in the paper's history, and the boys deserved and received a real holiday, he said.

When bad weather rained out a professional ball game at the Maple Leaf Stadium on Saturday afternoon the youngsters were disappointed, because the game had been slated as part of their trip. But energetic Mr. Cowan broke the disappointment by rushing them off to the Union Station, where the Toronto team was entraining for Rochester. He succeeded in getting Manager Dan Howley to introduce most of the ball players to the thrilled youngsters.

On Saturday evening the contingent went to a 5-hour moving picture show, stayed at the Ford Hotel all night. "They didn't sleep a wink all night," Mr. Cowan reported. "Every time one of them dropped off, others rushed into his room to wake him. At 5 o'clock in the morning they let one of the youngsters drop off to sleep, immediately moved the clock ahead to 8 o'clock, and then wakened him again. He was half-dressed before he realized he had been asleep for only ten minutes." Every few minutes his telephone rang, Mr. Cowan said, and the management asked, "Could we please have a little less noise on your floor, Mr. Cowan?"

Up early on Sunday, the boys went to the Zoo, inspected the Royal York Hotel from top to bottom, including the kitchens, and went to most of Toronto's interesting show places.

Members of the contingent were awarded the trip for outstanding saleswork in their own communities. It was the Examiner's first award of such a nature to boys in the district, will be followed by others. The boys who made the trip were: Donald McQuigge, Cordova Mines; Joseph Hoey, Campbellford; Jim Fowler, Lakefield; Ray Binnington, Lakefield; Chris Cummiskey, Westwood; Jack Fitzgerald, Eldorado; Murray Johnson, Campbellford; Pat Burke, Deloro; Russell Stephens, Norwood; Clare Johnson, Young's Point; Gerald Stabler, Lakefield; Ralph Green, Marmora; Keith Green, Indian River; Charles Palmer, Bethany; Trevor Ball, Bridgenorth; Don Craib, Lang; Ralph Alley, Trent River; Tim Coughlin, Hastings; M. J. McAlpine, Bancroft; Ted Yeo, Havelock; Jack Williamson, Omemee; Willie Franklin, Queensboro; Jim Wellman, Hastings; Harold Robertson, Lindsay; Cecil McAlpine, Bancroft; Treton Dawson, Millbrook; Leonard Lonsberry, Warsaw.

A 101-Pound Calf

TRAIL, B.C., June 6—(CP) — The Consolidated Mining and Smelting Company farm here claimed a record —at least for the West Kootenay district of British Columbia — for their prize Ayrshire cow, Patty Pickens. Patty gave birth yesterday to a calf weighing 101 pounds, about double the weight of normal calves.

Hawaiian Guitar Recital

By the pupils of Miss Helen Ludbrook and Assisting Artists

Thursday and Friday June 9 and 10, 8.15

LEGION HALL

Don't Miss It

Miss Dorothy Whatley, piano accompaniment

Admission 25c, Children 2 for 25c

NOTICE

Help To Keep Our Streets Clean

Please do not dump lawn grass and other rubbish in the gutter. It blocks the storm drains and causes extra expense. Put rubbish in proper containers and the garbage collectors will take it away.

By Order

CITY ENGINEER.

Peterborough, Ontario,
June 4th, 1938.

WEEDS

Cut the Weeds On Your Property

The Ontario Weed Control Act states: "Every occupant of land or if the land is unoccupied the owner shall destroy all weeds designated noxious by the regulations as often in every year as is sufficient to prevent ripening of their seed.

If this Act is not complied with within seven (7) days of this date, I will be required to employ men to do the same, the cost of which will be charged to you.

R. H. PARSONS,
Weed Inspector.

Peterborough, Ontario,
June 4th, 1938.

FICTION AND FEATURES

FIESTA

BY OREN ARNOLD

RELEASED BY CENTRAL PRESS ASSOCIATION

READ THIS FIRST:

Having saved the life of Ellen Dale, screen star, with a plucky parachute jump after his plane had run out of fuel in a terrific storm, Bill Baron and his lone passenger finally arrive at a ranch house across the Mexican border, unharmed but fatigued. Here they are warmly received by Don Julio Montoya, wealthy American, and extended every courtesy. Ellen becomes intrigued with the life at the Montoya ranch and her interest in Bill grows. She feels almost resentful when Panola Montoya, attractive daughter of their host, asks Bill to ride with her. Ellen befriends two Yaqui Indians, taken captive by Felix Montoya, the hosts son, for stealing cows. Alarm is felt at the ranch when Bill and Panola fail to return. Don Julio questions Ellen about Bill, still missing with his daughter, but she can tell him nothing.

NOW GO ON WITH THE STORY:

CHAPTER 6

Ellen Dale used what she called common sense at about 3 a.m. with still no word from Bill Baron and the Mexican girl, and went determinedly to bed.

Probably it was common sense, at that, because exhaustion immediately dominated her mental turbulence and she went to sleep. She did not even dream. At 6 o'clock, though, a putty-putt putty-putt putty-putt then a commanding "HO!" outside her window awakened her. Instantly she was up and staring out.

"Bill?...Mr. Baron?"

She called but got no answer.

"Who is there?" she demanded again. The answer came not direct, but in conversation between the horesman and Don Julio. Felix Montoya, Don Julio's son, had returned. As soon as she could dress, Ellen hastened out to him.

"Is there any news?" she demanded at once.

"I know nothing," he spoke fair English. "Father send a messenger for me at Hermosillo. I have ride fast to get here. All I know is that sister and your man are gone together. Can you not say where?"

Ellen missed the fact that he said "your man"; disappointment had gripped her, hard.

"No, she said. "No, Mr. Mon—Senor Montoya, I have not the slightest idea. Panola came and invited him—and they rode away soon after breakfast today. Yesterday I mean. Goodness, it has been almost 24 hours!"

Don Julio spoke crisply to his son in Spanish, and Felix turned again to Ellen.

"This Bill Baron, Miss Dale—who is he? Father is quite concerned, as of course mother and I are too. I am afraid it is time to do something. We demand to know who you are?"

"I am a motion picture actress, and Mr. Baron is an aviator."

"You must admit you came to us under very unusual circumstances. Is it some sort of—how you say?—gag? A trick for the publicity? Are you married? Is it advertising? It is past the trick stage, Miss Dale!"

Felix Montoya himself was a commanding figure. He was darker of skin than either of his parents. Black eyes made him strikingly handsome, yet just a little fearful too. He wore some soft of uniform, evidently an officer's service outfit of some kind, Ellen could tell. He was dirty and wrinkled considerably from riding, but one hardly noticed these details now.

With his father constantly talking to him, with his mother now standing by, and with servants slipping anxiously into the picture, Felix' anger began to mount.

"Panola is my sister, Miss Dale! Can you not understand that?"

"Certainly I do. But I tell you she simply came into the dining room after breakfast, told Bi—Mr. Baron—that she had two horses saddled, and asked him to ride with her. I was surprised that she did not invite me too, not that it mattered, but—"

"Panola would have invite you."

"But she didn't! She vamped Bill and took him alone!"

Instantly Ellen was sorry she had said that. It sounded spiteful. But it was true.

"She vamp him!' echoed Felix, disgust in his tone. "He get funny with her, I tell you! Well, I get funny too! My sister! Nobody's man can come here to make fool of the Montoyas, Miss Dale. We do not get excite about the moving picture trick. You think we are estupid peons! Well, I show him. I run him down, and with my own hands will I tear the vitals from him, the swine!"

Felix was not acting; he meant every word he said and Ellen knew it. She had to say something to convince him.

"Mr. Montoya, it is not reasonable. It is not a trick of any kind. I do not know what happened to them, but I do know it has nothing to do with me or with the moving picture business. Bill Baron never saw me before I hired him and his airplane."

Felix had not listened. He had turned to the servants and was speaking to them in Spanish.

The mother urged him to pause and strengthen himself with food, but all he would take was a mug of coffee offered by a woman. He had ridden all night, but he began at once to organize the search. And, like his father, he strapped on ammunition and guns.

"Mr Baron was not armed," Ellen told him then. 'Nor Panola."

Felix looked at her for a long moment.

"I do not expect them to fight, Miss Dale. But Mexico has other dangers, I am sorry to say. If there is no trick, if they have been kidnap or something, then I shall need guns. If he have make a trick, and I find this man, then I shall want guns, too."

"Could they have been kidnaped?" she demanded.

"Well, they are gone!"

"But by whom? And why? I mean—I don't understand why they should just ride off and disappear. I don't understand it. They were practically strangers to each other!"

"We do not understand, either. In Mexico, when one does not understand, one carries guns."

A fresh horse was brought from the corrals for him, and three other mounted men, vaqueros of the rancho, appeared also. Ellen noted that the three did not look like Mexicans or Americans either. They were darker, dressed somewhat differently from any of the others.

'Where will you go?" she asked Felix.

"I do not know. My father and other of the men hae already been to all the ranches within several miles. Those ranch people will be on the lookout too, and will let us know. There is only one thing left to do, unless you have a better idea? Where do you think your man might possibly take her?"

Ellen's anger mounted at that.

"He is not my man I tell you, Senor Montoya! Can't I make you believe I know nothing about all this, that I am as confused and as worried as you are? And he did not 'take' her anywhere. She took him She invited him. I think he didn't even want to go."

"They did not talk? No mention of where they might go?"

"No. Absolutely not. I remember everything they said. I was—well, I was a little insulted because she took him away from me when we were talking together. Bill and I were making plans."

"I thought you said he was stranger to you also? Not your man."

"He was. I meant—oh!"

She couldn't explain it. Not to a family distressed about a daughter and sister being gone. Not to anyone, probably. Her lip trembled, and Ellen thought she was going to cry in spite of her efforts at self-control.

Felix and the men rode away without another word. Don Julio was preparing to follow, but before mounting he spoke comforting to his wife, then apparently felt he must say something to Ellen too.

"Fayleex, he have los Indios—thee Indian, senorita; tres Indian, you see?" he held up three fingers and pointed to the men with his son.

"They follow thee foot—the tracks. How you say?"

"The Indians will trail Bill and Panola?"

"Si, senorita, si!" he was nodding.

(To Be Continued)

The Examiner Home Service

What rich human sympathy in these lines by Sam Foss!

"I see from my house by the side of the road . . .
The men who press with the ardor of hope,
The men who are faint with the strife.
But I turn not away from their smiles nor their tears . . ."

And who can fail to thrill to the patriotism of Walter Scott?

"Breathes there the man with soul so dead,
Who never to himself hath said,
"This is my own, my native land!"

or the tenderness of Elizabeth Barrett Browning's:

"How do I love thee? Let me count the ways."

Or Frank L. Stanton's happy cry:

"See the wild birds on the wing,
Hear the bells that sweetly ring . . ."

Let the poetry that has touched the hearts of millions bring courage and gladness to your life. Our 32-page booklet gives complete poems by Longfellow, Riley, Scott, and many others.

Send 15c in coins or stamps for your copy of WORLD'S BEST-LOVED POEMS to Examiner, Home Service, Peterborough. Be sure to write plainly your NAME, ADDRESS, and the NAME of booklet.

EAST EMILY

Clarence Hamilton spent last week with relatives at Lotus.

Mr. and Mrs. George Todd are spending some time with their daughter in Toronto.

W. Rea has returned home to past week with his niece, Mrs. Evans Storey.

Miss Alta Moncrief, R.N., has returned home after spending some time on duty in Nicholls Hospital, Peterborough.

Joseph Thompson of Preston spent Wednesday visiting with his niece, Mr. and Mrs. Robert Dunlop, Dunlop.

Miss Mary Thompson of Peterborough spent Wednesday visiting at the home of Mr. and Mrs. Robert Dunlop.

APSLEY

A very enjoyable evening was spent on Tuesday at the home of Mrs. N. Wilson, when the losing team of the Apsley Women's Institute entertained the winning team at a money-making contest. The husbands of all were also invited. After lunch the secretary, Mrs. (Rev.) McMullen, read a presentation address to two of the members. Last year's president, Mrs. B. Tucker, who has filled that office for four years, was presented with handsome book-ends, and Mrs. Wellington Lean, who has been secretary of the Institute for nine years, was presented with a cut glass bowl. The gifts were presented by Mrs. J. Downing and Mrs. Harry Reid.

DOROTHY DIX

TENS of thousands of girls are being graduated now from our high schools and colleges, and as they stand bewildered at the crossroads of life they are asking themselves: Where do we go from here?

In what we call the good old times a woman did not have to worry over what occupation she would follow. It was settled for her at birth when the doctor said: "It's a fine girl, ma'am." Father would support her while she was growing up. Then she would marry and be a wife, a mother, a housekeeper and fill that station in life to which it had pleased God to call her. And that was that.

But nowadays few fathers can afford the luxury of a parasitic daughter, and as soon as Mary Jane is out of school Papa expects her to rustle up a job and help him take care of the remainder of the family. Nor can any girl look forward with any degree of certainty of getting married; or, if she does, of getting a husband who will not expect her to provide her own bread and butter and finger waves.

Such being the case, it is virtually certain that the average girl is going to have to earn her living before marriage, and oftener than not follow some gainful occupation after marriage in order to eke out her husband's inadequate earnings. So it behooves her to give more serious thought to choosing her career and preparing herself for it than she has done heretofore when she cherished the idea that it didn't make much difference what she did, or how she did it, because she was only going to work until she could find a man to work for her.

Under the delusion that any job was merely a temporary bridge between the schoolroom and the altar, girls have given no serious consideration whatever to choosing their lifework, or their fitness for what they were undertaking to do. They went into this or that because Mamie or Sadie was doing it, or because they thought it romantic or glamorous, and this has given us the army of stenographers who can't spell and have no vocabulary, the saleswomen without personality or taste, the school teachers who have no faculty for imparting knowledge or inspiring a love of culture in the youthful breast.

And because they have believed they wouldn't have to typewrite, or sell goods, or try to hammer learning into thick little skulls for long, most girls never wasted any time and energy in even attempting to do good work or make themselves experts in their line. They never even seemed to grasp the fact that there is any connection between good reliable work and the size of a pay envelope.

It is to these myriads of girls who are about to face the problem of supporting themselves that I am speaking today, and I would like to say to them with all the earnestness which I can command first to put out of their minds the belief that they are only going to have to work for a few days or months until some Fairy Prince will come riding along and bear them off to his palace in Palm Beach or his Penthouse on Park Avenue, and they will have nothing to do the remainder of their lives but spend money instead of earning it. Maybe he will come, but the odds are a million to one against it. So gird yourself, girls, for the long struggle that leads to self-earned independence.

Then I would implore them to study their own aptitudes and find out what they are best fitted for. Most failures are the result of round pegs getting into square holes. Work is only work when we are doing something that bores us and that we do badly. The work we love is the greatest joy and thrill and excitement that the world can give us.

I would call their attention to the practical, homely, everyday occupations, and especially to those that belong peculiary to their sex and for which they have an inherited talent. The women who succeed best are those who follow womanly pursuits, such as dressmaking, millinery, nursing, hotelkeeping, secretaries and sales women. Don't overlook these. They are your best bet in choosing an occupation.

I get thousands of letters from girls who want to be cinema stars, poets, actresses, aviators, but I have never had a single letter from a girl who wanted to be a good cook. And finally, daughters, remember that you will have to work just as hard doing sloppy work that is ill paid as you will for good work that commands a fat pay envelope. So put your hearts and your backs into your job. It is the only way to succeed.

DOROTHY DIX.

Copyright Ledger Syndicate.

The Examiner Fashion Service

2933

Playtime on the beach or in town is lots of fun for 2 to 6 in a cool print seersucker romper suit like this. And imagine the thrill of wearing a hat to match—that's so delightfully cool. This little seersucker ensemble washes easily as a handkerchief, and doesn't need to be ironed. Note the cunning way the rompers button at the back. Non-slipping suspender straps leave the dress so free for action. There's a useful pocket for hanky which is always amusing to youngsters. Best of all—it's as easy as A, B, C to make—and takes just the minimum of material. The pattern includes an illustrated sewing instruction chart for this quick-to-sew romper and hat ensemble. It enables you to run up half a dozen ensembles in no time at all.

Style No. 2933 is designed for sizes 2, 4, and 6 years. Size 4 requires 1⅝ yards of 39-inch material for sun-suit and hat.

The Examiner,
Please order for me:

Pattern number.....

Size .....

My Name .....

Address .....

.....

I enclose 15c for postage

Cavan Societies Hold Meeting

CAVAN, June 6.—The joint meeting of the Cavan United Church W.A. and W.M.S. was held in the church on Thursday. Mrs. J. C. Swain, president of the W.M.S., presided. Mrs. J. R. Trumpour conducted the devotional period and also contributed a good paper on Temperance. Mrs. Ray Syer took up the chapter of the study book. The annual bale was packed. The W.M.S. decided to hold their regular meetings through the summer months. During the W.A. session, presided over by Mrs. Perrin, it was decided to withdraw their meetings for July and August. It was also decided to hold a bazaar late in the fall. At the September meeting there will be a sale table and afternoon tea will be served.

Barclay On Bridge

WRITTEN FOR THE EXAMINER

By SHEPARD BARCLAY

"The Authority on Authorities"

TRICKS ARE NEEDED

ABILITY to stop the opponents' suits is only part of what you require to make no trump contracts. The other part is the taking of the tricks dealt to your side. If you can't get at them because of inability to transfer the lead from your hand to dummy or vice versa, you are like a boxer whose defense is fair but can't punch.

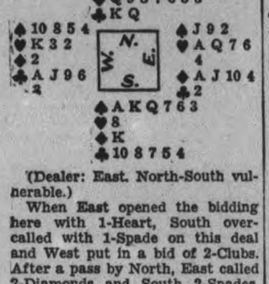

(Dealer: East. North-South vulnerable.)

When East opened the bidding here with 1-Heart, South overcalled with 1-Spade on this deal and West put in a bid of 2-Clubs. After a pass by North, East called 2-Diamonds and South 2-Spades. West passed to await further action. North pondered over his cards for a few seconds and then ventured 2-No Trumps, which East doubled.

A heart was led to the K, then another to East's Q. After he cashed the heart A, a heart was led to declarer's J. That unfortunate then tried a diamond with the hope of getting into dummy. East jumped in with the A, however, and cashed his remaining heart. A club was led to West's A and he returned a club to North, who had nothing left but diamonds. He cashed the Q and led a diamond to East, who took his J and 10. The last two tricks were won with dummy's spade A and K.

The result of North's 2-No Trumps bid was a set of three tricks, doubled, whereas South would have been set only one at 2-Spades.

• • •

Tomorrow's Problem

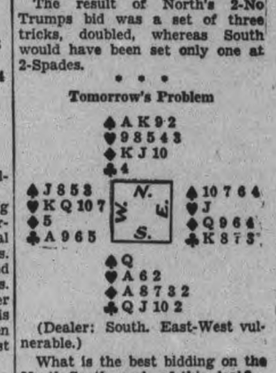

(Dealer: South. East-West vulnerable.)

What is the best bidding on the North-South cards of this deal?

Looking Back On This Date

It is 47 years ago today since it was my melancholy privilege to give to the world the news that Sir John A. Macdonald had passed away at Earnscliffe Ottawa. Few of the present generation can grasp the sorrow of all Janada, and of the whole empire, at the demise of the Father of Confederation. It was a national loss, indeed. Party differences were forgotten as "the Old Man" lay in state in the Senate chamber, prior to his state funeral and burial at Kingston. Chief among the tributes was that by Hon. Wilfrid Laurier, then leader of the opposition in the House of Commons, whose panegyric on that occasion was equalled in eloquence only by the speech in which 10 years later he mourned the death of Queen Victoria.

Fred Williams

Sir John's loss was a body blow to the Liberal Conservative party, already on the brink of disaster, averted only by the skill of the great tactician, who had faced and conquered so many crises in his long political career. Particularly did Sir John feel the drifting away of that support which the province of Quebec had given him for so many years. It is true that, just before his death, he had won a victory at the polls, having swept Ontario and most of the other provinces, but Quebec had given him only 30 supporters, instead of the 40 odd which had been its rule. The fact that Wilfrid Laurier had been Liberal leader from 1887 had something to do with Quebec's change; but the reason was deeper than that, and Sir John knew it.

Just three years before his death he had received a letter from J. A. Chapleau in which the secretary of state had reproached Sir John for encouraging the attacks of Ontario upon Quebec and for not giving the French-Canadians fair play in cabinet offices. He warned that "great mischief" was brewing in Quebec and that action must be taken "to find the means of alleviating and eradicating the painful and dangerous sentiment which prevails.'"

Sir John, replying on June 6, 1888, told Mr. Chapleau plainly that there was no cause for complaint as to the cabinet. Ontario only had two ministers, customs and agriculture, while Quebec had four, public works, militia, railways and state (with the printing bureau patronage.) "The time has come," he wrote, "when we must choose men for their qualifications, rather than for their locality."

Chapleau wanted the interior portfolio, but the prime minister told him that the northwest was almost wholly British and entitled to an English minister. Anyway the French-Canadians showed no desire to "go west." "They preferred to develop their own lands and to add to their influence in eastern Ontario." And Sir John predicted no great French-Canadian increase elsewhere. He could not foresee the solid French-Canadian bloc now dominating Northern Ontario, one of the few instances where his vision was lacking.

Chapleau had his revenge five years after Sir John's death, when he intrigued with Laurier and betrayed Tupper. It is no new thing for Quebec to be discontented or for its politicans to threaten what they will do if they do not "get their rights."

The Stars Say...

By GENEVIEVE KEMBLE

For Tuesday, June 7

ACCORDING TO the predominant planetary influences, this may be a day of conflicting conditions. While there may be benefits in connection with employment, yet at the same time there may be delays, disappointments and setbacks in relation to industry or labor. A bereavement may be the obstructing cause, but definite progress may be made by diligence, care with writings and through the influence of elders or women.

Those whose birthday it is may encounter a year of conflicting interests, with much definite progress in work, employment and through favors from superiors, elders or feminine influence. There may also be postponements or disappointments owing to a bereavement. Be careful with writings and documents.

A child bon on this day may be studious, industious and ambitious for succes, but may suffer at the hands of unscrupulous partners or associates in business.

SCOTT'S SCRAP BOOK

—By R. J. Scott

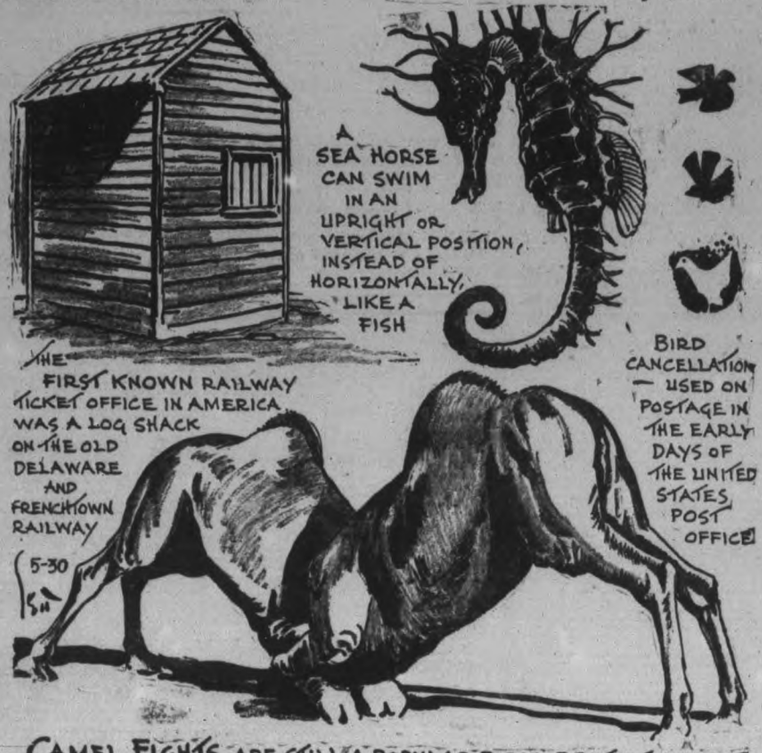

Goodnight Story

By MAX TRELL

THE CHILDREN were sitting on the back steps blowing soap bubbles. All at once Knarf (who wasn't a real child but only the shadow of one) said to Hanid (who was also a shadow): "I've just thought of something, Hanid. How would you like to visit all the nests of the birds in the trees? We can see if they've laid their eggs."

"How can we see that, Knarf," his sister answered, "unless we climb all the trees?"

"We don't have to climb anything. We can go up in a balloon."

"What balloon? Oh — you mean—"

"We can go up in a balloon.'

Knarf smiled. "Yes, we can go up in a soap-bubble balloon. That's just what I mean. Do you want to do it? The children won't mind."

"All right," said Hanid. "Let's go up in one of the soap-bubble balloons. But it won't be so easy to sit on them."

"But we're not going to sit on them. We're going to sit in a little cabin right under them. You'll see. Just wait here a second. I'll be right back with everything we need."

Sure enough, Knarf came back directly. Hanid was surprised to see that his arms were full of strange things.

Cobweb Is Rope.

"First," said Knarf, "I've brought back rope. That's to tie around the top of the bubble."

"Rope? It doesn't look much like rope. It's very thin."

"It's really cobweb," said her brother. "And then I've brought back the cabin. It's painted yellow."

Hanid looked at the cabin very closely. "Why," she exclaimed. "It's just the top of a buttercup."

"But we're going to use it for a cabin just the same. And then I've brought the bags of sand. You've got to have bags of sand when you go sailing in a balloon. When you throw them off it makes the balloon lighter and it rises higher. They are really empty ants' eggs. I've put some sand in each of them. And do you see this?" he said, pointing to a tiny piece of hollow straw. "Do you know what this is?"

"It's a straw, of course."

"That's only what it looks like. It's a telescope."

"A telescope!"

"Yes, to look down into the nests and count the eggs while we float over the trees. Look—there's a wonderful big bubble. I'm going to catch it and make our balloon!"

(Continued tomorrow)

(Copyright, 1938, K.F.S., Inc.)

OUR BOARDING HOUSE

—with Major Hoople

PERSONAL AND SOCIAL

Mrs. A. Metcalfe of Hamilton is a guest at the home of her father, Dr. A. J. Madill, George street.

◇ ◇ ◇

Mr. and Mrs. Frank Buchanan of Detroit are visiting at the home of Mr. and Mrs. Archie Patterson, North Monaghan.

◇ ◇ ◇

Mrs. Don Best, of Kirkland Lake, formerly Bernice Bacon of this city, is the guest of her mother, Mrs. J. N. Bacon, Reid street.

◇ ◇ ◇

Mr. and Mrs. Grant Potter and family, of Toronto, spent the week-end with Mr. and Mrs. David T. Diplock, Kirk street.

◇ ◇ ◇

Congratulations to Mr. and Mrs. H. J. Spargo of Stewart street, who celebrated their 21st wedding anniversary today, June 6.

◇ ◇ ◇

Mr. and Mrs. Harry Nicholson, of Bailieboro, were guests at the home of Mr. Lorne Jackson and Miss Mabel and Eurena Jackson, George street on Sunday.

◇ ◇ ◇

Mr. and Mrs. Wm. Sangster, of Water street, are attending the graduation of their son, William (Billy) Sangster, at the University of Virginia, Charlotte.

◇ ◇ ◇

Mr. Ashton Fife of the C.G.E. office staff was presented with a beautiful mantle clock and electric iron by his associates of the Production department, prior to his marriage.

◇ ◇ ◇

Don McHoull and Lloyd Greer, members of the teaching staff of Earle Haig Collegiate, Willowdale, Toronto, were guests of the former's mother, Mrs. H. McHoull of Elcome Crescent, over the week-end.

◇ ◇ ◇

Stanley Northrop, Peterborough, was the assisting artist at the concert given by the Lindsay Madrigal Choir in Lindsay Friday night. The conductor of this choir is Mrs. W. Lloyd, who, it is remembered, was soloist at Murray Street Baptist Church some years ago.

◇ ◇ ◇

Sunday, June 5, was Assembly Sunday in Toronto Presbyterian churches, with visiting ministers occupying the pulpits. Rev. Dr. A. T. Barr preached in the morning in Rogers Memorial Church, and in the evening at St. John's, Broadview Avenue. Rev. J. A. Hilts, Toronto, was in charge of the services at St. Paul's church, this city, in the absence of Dr. Barr.

◇ ◇ ◇

Mark Street Baby Band Mothers Hold Meeting

The Baby Band Mothers of Mark Street Church met at the home of Mrs. L. F. Adlam, Bolivar street, Friday evening.

The meeting opened with singing, followed by prayer, and scripture reading. The roll call was answered by a verse of a favorite hymn. The leader, Mrs. H. Alton, explained to the members the work of the Baby Band, followed by a brief talk on missionary work by Mrs. E. W. Rowland. A short reading was given by Betty Adlam and several other members.

A pleasing duet by Mrs. F. Mitchel and Mrs. H. Scriver was followed by a talk on "Missions at Home and Abroad" capably given by Mrs. G. C. Northey.

A picnic was planned for the next meeting, which closed the activities of the Band for this season. Refreshments were served by the hostess and committee.

◇ ◇ ◇

Shower Given For Matilda Gooley

A miscellaneous shower was given Friday night in honor of Miss Matilda Gooley, a bride of this month, by Miss Eileen Hobbins, Lake street, with about 75 guests present.

The rooms were decorated in pink and white, and little Peggy Griffin and Gerald Hobbins, dressed as bride and groom, brought in a basket laden with gifts.

Refreshments were served following a pleasant evening spent in dancing.

◇ ◇ ◇

Enjoyable Swimming Party at Y.W.C.A.

A swimming party Saturday morning was held for the junior members of the Y.W.C.A. Gymnasium Classes.

A program of races and stunts, with awards of a free swim this week, was followed by a life saving exhibition, and a few minutes later by a real example of life saving as one of the non-swimmers wandered too far from the shallow end and was brought back by one of the class.

Prizes donated by members of the Y.W.C.A. were presented to the winners of the junior ticket selling contest for the gymnasium pageant. For the babies class Jean Millard won the doll donated by Miss S. Hood, and a swimming ticket; and a ball and swimming ticket was won by Keith Reed. In the junior classes Beverley Hughes won the Ripley bathing suit donated by Mrs. G. E. Porter, and Shirley Watkiss and Iris Forbes each won a month's swimming ticket.

Refreshments were served in the domestic science room, where Miss C. Littlefield announced the various swimming, life saving and stunt classes, advanced lessons and swimmer's tickets for those who can swim; the junior sports hour Friday at 4.30; and the lessons for non-swimmers.

◇ ◇ ◇

Mrs. Percy Dallin's Pupils Hold Recital

A recital of piano music by the pupils of Mrs. Percy Dallin, assisted by Joan Pitchford, vocal pupil of Mrs. W. A. Greenslade, Elsie Chambers, piano pupil of Mrs. C. Searles, and Jack Chambers, pupil of Mr. C. Searles, was held Friday evening in Park Street Baptist Church.

A delightful and varied program of piano, vocal and violin music was enjoyed, and the young students demonstrated well the fine training which they had received.

Pupils of Mrs. Percy Dallin taking part in the program were: Nancy Leith, Francis Carpenter, Jean Collins, Jean Millard, Ellen Lundy, Yvonne Millard, Margaret Huckstep, Ken Hotston, Elva Sollitt, Jean Roberts, Shirley Heckman, Dorothy Simmons, Clifford Pirie and Phyllis Dummitt.

Jack Chambers' exquisite violin solos were accompanied on the piano by his sister, Elsie Chambers, who also played two piano solos, compositions of great music masters.

◇ ◇ ◇

Peterborough Musician Now in Montreal

A Peterborough musician, Francis (Pat) O'Keefe, who has had long, successful engagements at the famous Kit Kat Club, Krausmann's Lorraine Grill, and the Embassy Club, Carioca, etc., has been engaged for the swanky Normandie Roof of the Mount Royal Hotel, Montreal.

He will be featured there with Lloyd Huntley and his orchestra, formerly of the Statler Hotel, Buffalo, N.Y., who are now heard nightly over the National Network.

◇ ◇ ◇

Watson—Newbatt

HAVELOCK, June 6.—A quiet but pretty wedding was solemnized on Saturday afternoon, by Rev. S. A. Kemp, at the Havelock United church parsonage when Gladys Margaret Newbatt, younger daughter of Mr. Edward Newbatt and the late Mrs. Newbatt, of Cancroft, became the bride of Herbert Carmen Watson, youngest son of Mrs. Isabel Watson, and the late James Watson of Havelock.

The bride looked lovely in a gown of eggshell mashin de soie with blue accessories.

Attendants were Miss Isabel Mathison, cousin of the bride, of Havelock, and John Watson, of Toronto, nephew of the groom.

After a motor trp to Kingston and points east the happy couple will reside on the groom's farm near Havelock.

◇ ◇ ◇

Godfrey—Short

Knox Presbyterian Church, Keene, was the scene of a very pretty wedding on Saturday afternoon at one o'clock, when Irene Elizabeth Short, eldest daughter of Mr. and Mrs. Harry Short, Keene, became the bride of Alfred John R. Godfrey, of Peterborough, eldest son of Mr. Ralph Godfrey and the late Mrs. Godfrey of Otonabee, Rev. A. J. Preston officiating.

The church was beautifully decorated with an arch of evergreens banked with flowers and ferns.

The bride, given in marriage by her father, was lovely in a gown of white bridal satin and lace made on princess lines, with little bolero jacket made with long sleeves of white satin lace, button trimmed. A pearl ornament was worn at waist and neckline. Her long embroidered veil of white net was caught in front with orange blossoms, and was arranged in cap effect. She wore white kid slippers and white lace mittens, and carried an arm bouquet of Butterfly roses and gypsophilia. She wore a pearl necklace, the gift of the groom.

Miss Isobel Short, sister of the bride, was bridesmaid, wearing, pale yellow suede taffeta with bolero jacket trimmed with ruffles, and flowers at the neckline. A small turban hat with small face veil in matching taffeta, lace gloves, and gold sandals were worn. Her bouquet was of Briarcliffe roses.

Mr. James Godfrey of Otonabee, brother of the groom, was best man. Ushers were Mr. McCallum Short, brother of the bride, and Mr. Ernest Wilson. The bridal march was played by Miss Nellie Hunter, and during the signing of the register Delbert Coward sang "Oh, Sweet Mystery of Life."

The reception was held at the home of the bride's parents for the immediate friends. Mrs. Harry Short, mother of the bride, received in a gown of navy sheer georgette, with navy accessories, and wore a corsage of lily of the valley.

The dining-room was decorated in yellow and white, and the table was centered by the wedding cake, flanked on either side by tall, yellow lighted tapers in silver holders, and yellow orchids in siver bud vases.

Mr. and Mrs. Godfrey left on a honeymoon trip for Toronto and Niagara, and on their return will reside in their new home on King Street, Peterborough. For travelling the bride wore a yellow georgette dress, yellow coat, and white accessories. The many beautiful gifts received by the young couple showed the esteem in which they are held.

◇ ◇ ◇

Graham—Mahood

A pretty weding was solemnized Saturday, June 4 at noon at the Bridgenorth parsonage by the Rev. C. C. Miller, when Bertha Isabella, eldest daughter of Mr. and Mrs. Ernest Mahood of Smith township, became the bride of Milton Frederick Graham, son of the late Mr. and Mrs. Frederick Graham of Selwyn.

The bride was prettily adorned with blue forget-me-not sheer over taffeta with white hat and white accessories and wore a corsage of pink sweet peas.

The bridesmaid, Miss Jean Newnham, of Omemee, neice of the groom, wore pink rayon with white hat and white accessories and wore a corsage of blue sweet peas.

The groom was supported by Mr. Keith Mahood, brother of the bride.

After the ceremony a reception was held at the home of the bride's parents for the immediate friends.

Mr. Graham and his bride left later on a short honeymoon, the bride travelling in a gown of wine sheer over satin with white hat and white accessories.

The groom's gift to the birde was a cabinet of silver, to the bridesmaid a white purse and to the best man a gold tie pin.

Mr. and Mrs. Graham will reside in Smith township.

◇ ◇ ◇

Walker—Charlton

LAKEFIELD, June 6.—The Baptist Church, Lakefield, was the scene of a very lovely wedding on Saturday, June 4, at 2 p.m. when Alma Beatrice Charlton, only daughter of Mr. and Mrs. S. J. Charlton, Lakefield, became the bride of Walter Edward Walker, son of Rev. and Mrs. W. B. Walker, Lakefield. Rev. Walker, father of the groom performed the ceremony.

A graceful arch of pink and white floral design, backed by a screen of ferns made a beautiful setting for the ceremony, while a profusion of spring flowers in the same bridal colorings—pink and white—decorated the church. Clusters of white snowballs and satin ribbon marked off the pews reserved for guests, and a beautiful arrangement of bleeding hearts and lily-of-the-valley over the organ completed the altogether lovely effect.

The bridal party entered the church to the music of Lohengrin's Wedding March which was played by Miss Grace Yonge of Lakefield. The bride, who was given in marriage by her father, looked charming in a graceful gown of white suede lace over satin. The gown was made on princess lines with Queen Anne collar, white satin buttons from throat to waist in front, and long sleeves, puffed at the shoulder and tight-fitting from elbow to wrist, coming to a point over the hand. A central panel of white satin inset at the back widened into a graceful train. The bridal veil of tulle, was floor-length and it was caught in place by a cluster of orange blossoms arranged in coronet effect. The bride carried a shower bouquet of sunset roses and lily-of-the-valley. Miss Marian Payne, Lakefield, the bridesmaid, was becomingly attired in a gown of violet chiffon. The dress was made with long full skirt edged with a wide band of violet tulle, and had a violet bolero jacket of taffeta with short puffed sleeves. Clusters of flowers of a deeper shade of violet scattered through the skirt accented the coloring. Miss Payne wore a shoulder length veil of matching tulle and carried a nosegay of pale pink and coral sweet peas with flowers of the same shade in her hair.

Little Miss Clara Walker of Hamilton, niece of the groom was flower-girl. She looked very sweet in a frock of palest pink with bands of deeper pink velvet trimming the dress and forming a head-dress. She carried a tiny nosegay.

Bruce Charlton, brother of the bride, was best man. The ushers were Messrs. Frank Payne and Lorne Morrison.

During the signing of the register, Miss Cora Charlton, cousin of the bride, sang very sweetly, the selection "I Love Thee."

The groom's gift to the bridesmaid was a pendant; to the flower girl a ring; to the soloist an evening bag; to the organist a pendant; to the best man a tie pin and clip, and to the ushers brush and comb sets.

After the ceremony a reception was held at the home of the bride's parents. Mrs. S. J. Charlton, mother of the bride, received wearing a gown of powder blue lace, large white hat and white accessories. Her corsage was of roses and lily-of-the-valley. Mrs. W. B. Walker, mother of the groom, assisted, wearing navy blue sheer with white hat and white accessories, and a corsage of roses and forget-me-nots.

The bride and groom received congratulations, standing against a bank of flowers and ferns in the living-room. Overhead were draped festoons of pink crepe, and a cluster of pale pink balloons of assorted sizes were arranged with green leaves to represent a bunch of grapes.

The dining-room was decorated with pink crepe festoons, a shiny cluster of silver grapes forming the central decoration. The white wedding cake centred the table.

The six cousins of the bride served. They were the Misses Madeline, Cora, Doris and Minnie Charlton, and Misses Mildred and Jean Garbutt, all of Lakefield. Hooper's of Peterborough catered.

After the reception the happy couple left for a short honeymoon amidst a shower of congratulations and good wishes. For travelling the bride wore a navy sheer dress with boléro jacket, a navy silk hat, bonnet style, with veil and navy coat. The ensemble was trimmed with touches of white and she wore navy blue and white shoes and white gloves.

On their return they will live in Lakefield.

Out-of-town guests who attended the wedding included: Mr. and Mrs. Alfred Walker and Miss Pearl Walker, Hamilton; Mr. Allan Hendren and Miss Doreen Hendren, Peterborough; Miss Merle Crawford, Toronto; Miss Reva Preston, Oshawa, and Mr. Urian Springer of Waterton.

◇ ◇ ◇

Pupils Present Interesting Recital

An interesting recital of pianoforte music was enjoyed when Miss Mary Harstone presented her pupils to a large and appreciative audience in St. Andrew's church hall last Friday evening.

The stage, beautifully decorated with a profusion of rose peonies, white snowballs and ferns, made a very fine setting for the youthful pupils.

Miss Harstone's recital is an annual event, and eagerly awaited by the music-loving friends of the young artists.

The technical ability and powers of memorization were displayed throughout the program, and the audience showed by their continued applause their appreciation of the talent displayed by the pupils.

The National Anthem closed the program, and was played by David Rogers, who also excelled himself in the playing of his numbers.

At the conclusion of the program, Miss Harstone presented prizes to those in each group who had applied themselves most diligently during the year, thereby making steady progress. Miss Harstone in turn was presented, by Miss Jean Hills, with a suitable gift which expressed the appreciation of the class for her untiring efforts on their behalf.

Refreshments were served to the students at the close. Prize winners were as follows:

Junior Grades: Jean Hills, Douglas Hill; Intermediate Grades: Audrey Wood, Mary Waite; Senior Grades: Owen Bond, David Rogers.

Following is the program by the pupils of Miss Harstone, assisted by Robin Waite, pupil of Mr. Roy Rome; "A Little Gossip," Jane Abbott; "Lilac Fairy," John Gillespie; "Petite Valse," Barbara Wood; duet, "Jingle Bells," Jean Hills and Catherine Scott; "The Cellist," Gordon Diplock; "Minuet," Nancy Derry; "The Merry Peasant," Catherine Scott; "The Swallow," Jean Hills; duet, "The Purple Pansies," Nancy Derry and Miss Harstone; violin, "Minuet In G" (Beethoven), Robin Waite; "A Sailor Dance," Douglas Hill; "The Blue Danube," Margaret Abbott; "Ben Hur Chariot Race," Mary Waite; "The Gypsy Dance," Fred Garner; "Twilight Reverie," Thelma Howell; duet, "Parade of the Wooden Soldiers," Fred Garner and Douglas Hill; "Waltz," John Frank; "On the Meadow," Bernice Newman; duet, "Sleigh Ride," Agnes Richardson and Mary Waite; (a) Courante, (b) Andante, with variations, Audrey Wood; "Tarantelle," Agnes Richardson; violin "Serenade by Tostelli," (accompanied by Miss Rome), Robin Waite; "Waltz in D Flat Major," Audrey Wood; "Impromptu" by Donald Howell; (a) First Movement of the Moonlight Sonata, (b), duet, Mendelssohn, Andrew Scott; (a) Romance, (b) The Evening Star, Gwen Bond; "Prelude in C Sharp Minor" (Rachmaninoff), David Rogers; "Shepherds All and Maidens Fair" (Nevin), Gwen Bond; "Valse Chromatique" (Goddard), David Rogers.

We Noticed

....Someone wearing a navy blue redingote with smart stitched design over a navy and white printed dress. A small pill-box hat added a perky touch.

◇ ◇ ◇

....Such color combinations as pink and mauve; gray and pink; brown and acquarmarine and green and mauve are popular this summer.

◇ ◇ ◇

....A bracelet of flowers around the wrist to match those worn on the frock is popular for evening wear.

The Walker-Charlton Wedding Party

A lovely early summer wedding was solemnized at Lakefield Saturday when Alma Beatrice Charlton, only daughter of Mr. and Mrs. S. J. Charlton, Lakefield, became the bride of Walter Edward Walker, son of Rev. W. B. and Mrs Walker, Lakefield. The bridal group seen here from LEFT to RIGHT are, Bruce Charlton, best man; Marion Payne, bridesmaid; Clara Walker, flower girl; the bride and groom.

(Roy Studio Photo.)

YOUTH REBORN To Man Old at 40

POSED BY MODEL

Startling New Scientific Discovery Restored Youthful Health, Strength, Vitality

Mr. C. R. of Ottawa, Ontario says, "I am forty years of age. Before taking 'Vitamized Iron' I felt that old age must be creeping up on me. I had no energy, was getting underweight. Then a friend suggested 'Vitamized Iron' and I started taking this splendid remedy. It didn't seem any time before I felt my old energy and pep coming back. My normal weight and health returned and I really felt twenty years younger. I can heartily recommend 'Vitamized Iron' to anyone feeling as I did." You too, will want to tell your friends about this wonderful new medical discovery once you see what "Vitamized Iron" does for you! Entirely new, entirely different from ordinary tonics, "Vitamized Iron" is a special form of iron combined in such a way with the vital Vitamins B and G that it is quickly, easily absorbed into the blood stream; contains magnesium and other vital minerals; gives weak thin, watery blood new strength and richness. Tones up the nervous system, keeps stomach and intestines active, healthy, stimulates glands, promotes weight. No wonder so many tired, sleepless, skinny, worn-out people are writing enthusiastic letters in praise of "Vitamized Iron." Take advantage of this new medical discovery now. Order a large box of easy-to-take "Vitamized Iron" tablets from your druggist right now.

VITAMIZED IRON

Prepared by the makers of the famous fruit-liver tablets, "Fruit-a-tives," the largest selling remedy of its kind in Canada

MOTHERS FEEL SAFER

One Mother writes: "With a family of children constantly getting scratches, cuts, or bruises, I have proved Mecca an invaluable healer. I cannot praise it too highly. I keep a tin of Mecca upstairs and another downstairs." 62

MECCA OINTMENT

X MARKS THE SPOT

WHERE this salad gets its appetizing flavor. You, too, can get this flavor into your salad by using Norwegian CROSSED FISH brisling. For more than 50 years these Norwegian brisling have been recognized as the tastiest little fish that come from the sea. 151

Crossed Fish
NORWEGIAN BRISLING
Famed for Finer Flavor

MASONS FIRST-OF-THE-WEEK SPECIALS

FINE QUALITY
Sweet Corn, Green Peas, Tomatoes
Campbell's
Vegetable Soup
Clarks—Jumbo Can
Pork & Beans
Choice Quality
Apple Sauce
Clark's Fancy Prepared
Spaghetti
Choice Quality
Golden Wax Beans
Flag Brand—In Pure Olive Oil
Sardines

Your Choice **2** Cans for **19c**

Fine Granulated—Or Golden Yellow **SUGAR - - - 10 lbs. 55c**
Sweet, Sour or Mustard **PICKLES - - lge. bot 20c**

Blue Brand **Meats!** Quality

YES—Our customers find it hard to believe that they can buy our QUALITY MEATS at such a low price.

CHOICE FRESH SPRING LAMB
FULL CUT AND MEATY lb. **38c**

● Special—Lean
Beef Cuttings Cut Fine For Stewing - lb. **15c**
● Special
Minute Steaks Always Tender lb. **25c**
● Special
Back Spare Ribs - - - lb. 15c
Belly Spare Ribs - - 2 lbs. 25c

FOR YOUR COLD PLATE
Delicious, Full Flavored
Corned Beef - - - lb. 17c

PHONE YOUR ORDER—FREE DELIVERY.

E.E. Mason Est. 1870
Mason's GROCERY STORES
YOU GET WHAT YOU LIKE *and* LIKE WHAT YOU GET

EXAMINER WANT ADS BRING REAL RESULTS AT SMALL COST

Births
Marriages
In Memoriam
Cards of Thanks.
Deaths

BORN

SEIGEL.—To Mr. and Mrs. G. A. Seigel, formerly of Central Patricia (nee Edyth Hockaday), the gift of a daughter.

BEEBE.—To Mr. and Mrs. Howard Beebe, on Sunday, June 5, a daughter (Shirley Ann).

MARRIED

JEWISON—JEWISON. — At Millbrook, Ont., Saturday, June 4, Pearl Jewison, Bailieboro, and Wilbert C. Jewison, formerly of Toronto. Following a honeymoon trip to points west, Mr. and Mrs. Jewison will reside in Bailieboro.

ENGAGEMENTS

Mr. and Mrs. William Claire Ackerman announce the engagement of their daughter, Barbara Hewat, to Mr. Allan James Beattie of Toronto, son of Mr. and Mrs. David Tennant Beattie of Montreal. The wedding to take place latter part of June.

Mr. and Mrs. F. Bruce Patterson wish to announce the marriage of their eldest daughter, Elizabeth Clarafee, to Mr. G. H. Parsons, son of the late Mr. and Mrs. G. H. Parsons, Williamson Road, Toronto. The wedding will take place in Vancouver, B.C., on June 15. After the wedding, they will spend some time on Vancouver Island, and on their way East will stop at Banff and Lake Louise. Miss Patterson, known as "Toady" to her friends, will be remembered in Peterborough for her activities in sport circles, before moving to Vancouver.

The engagement is announced of Williamina (Wilma) Hall, daughter of Mrs. E. G. Kelly and the late William Walter Hall, to George Frederick Jay, son of Mr. and Mrs. H. C. Jay, Peterborough. The marriage to take place quietly in All Saints' Church, the 24th June.

DIED

WADE, John.—On Sunday evening, June 5, 1938, at his residence, Lot 4, Con. 8, Hamilton Township, adjoining the Village of Harwood, John Wade, son of the late John Wade and Hannah Corkery and father of Frank, Charles and Anna Wade. Funeral from his residence on Tuesday morning at 8.30, to Sacred Heart Church, Harwood, for Requiem Mass at 9 a.m. standard time. Interment in St. Michael's Cemetery, Cobourg.

IN MEMORIAM

PILLING. — In loving memory of Mrs. Ted Pilling (nee Bertha Chapman), who passed away June 5, 1921.

Sweet memories will linger forever;
Time cannot change them, it's true;
Years that may come cannot sever
My loving remembrance of you.
—Ever remembered by Husband, Sons, and Daughters.

NORTHEY.—In loving memory of Mrs. W. T. Northey, who passed away one year ago.

What would we give her hand to clasp
Her patient face to see;
To hear her voice, to see her smile
As in the days that used to be.
But some sweet day we'll meet again
Beyond the toil and strife,
And clasp each other's hand once more
In heaven, that happy life.
—Remembered by Husband and Son, Gilbert.

STONEBURGH.—In loving memory of Ernest Stoneburgh, who passed away June 4, 1937.

Peacefully sleeping, resting at last;
His weary trials and troubles are past.
In silence he suffered, in patience he bore,
Till God called him Home to suffer no more.
—Ever remembered by the Family.

1 FLORISTS 1

THE PETERBOROUGH FLORAL CO. Flowers Delicately Arranged for All Occasions. 436 Water. 'Phone 1395, Nights 1688J

MONUMENTS

J. PIRIE Monuments
MARKERS — INSCRIPTIONS
Superior Workmanship Lower Prices
71 Crescent Street Tel. 2892

COMING EVENTS

First Insertion, 20 Words or less, minimum charge 50c. Subsequent consecutive insertions, 40c per Insertion. All over 20 Words, 2c per extra word per Insertion.

U.F.O. DANCE, Lakefield Pavilion, Thursday, June 9, Moncrief's Orchestra.

RECITAL.—A Musical Cruise presented by Pupils of Lily Bacon and assisting artists, Tuesday evening, June 7, at 8 o'clock, in St. John's Parish Hall. Silver Collection.

DANCE at Chemong Pavilion on Wednesday, June 8. Round and Square Dancing. Music by Moncrief's Orchestra. Admission, 25c.

NOTICE.—L.O.L. District No. 1, will meet in the Orange Hall at Downer's Corners, on Tuesday, June 7, at 7.30 sharp.

RUMMAGE SALE.—Salvation Army Aylmer street, Tuesday, June 7, 2 p.m.

MONDAY, REGULAR EUCHRE at 8.30 p.m. Columbus Hall. Good prizes and door prize. Everybody welcome. Come, bring a friend.

CARD PARTY.—Tuesday, June 7, 8 p.m., Basement of Sacred Heart Church. Thirteen good prizes. Come and bring your friends.

PERSONALS

STOP STOMACH TROUBLES WITH Wilder's Stomach Powder. Pure English Chemicals. Tasteless economical home remedy. 50c and $1.00 sizes, at James Lynch's Drug Store or at Bogue's Drug Store. Look for the original blue checked tin. Pleasant to take.

KNOW THYSELF — CONSULT MDME Aida, Psychologist. Different, Truthful, Accurate. 'Phone 1459J.

REID'S BEAUTY SHOP (NEAR POST Office), 416 Water Street. 'Phone 2467. Fingerwave 35c, Shampoo and Fingerwave 60c. Permanents $1.75 to $7.50. Extra Special: Oil Permanents for $5.00.

GERTRUDE GROVELLE, 344 McGILL Street. 'Phone 2891 — Finger Waving 25c. End Permanents $1.00. Permanent Waves, $2.00 to $7.00. Ten years' experience.

SPECIAL SALE OF USED AND TRADE-in Watches. Expert Watch Repairing. Bert Austin, 216 Charlotte 'Phone 1633.

RUGS, CHESTERFIELDS VACUUMED. Also Upholstering. 'Phone 1208.

RHEUMATISM, SCIATICA, BACKACHE, Lumbago are attacked at the source by the cleansing and antiseptic action of Rumacaps. McDermid & Jury, Lynch's, and Elliott's Drug Store.

'Phone 844. 140 Hunter Street W. WELCH'S BEAUTY SALON
Try Us for your next Permanent. Special Oil Permanents, Guaranteed, $2.00 to $7.50. Shampoo and Finger Wave 60c. Elsie Biears, Mgr. Ten years' experience.

Taxis.

FOR BETTER SERVICE
'PHONE 105
CAPITOL TAXI.

FOR SALE

4 Miscellaneous 4

SAND, GRAVEL, AND TOP SOIL. DON. McKay, 'Phone 991 ring 22.

BUCKWHEAT. 'PHONE 971 RING 11.

BOY'S BICYCLE. 'PHONE 2711M. 554 Albert Street.

COOK STOVE, LAWN MOWER. 50' Garden Hose. 421 Water Street. 'Phone 2350.

KELVINATOR ELECTRIC REFRIGERator, $79.50. Easy terms. Guaranteed one year. 15' Outboard Skiff, 46-inch beam, 16 inches deep, Varnished Cedar, copper nails, $69.00. Johnston, George at McDonnel. Open Evenings.

QUANTITY 1 AND 1¼ INCH IRON Piping, good condition. Apply 733 George. 'Phone 2967.

LADIES' AND GENT.'S BICYCLES, good running order, cheap. 'Phone 878.

HOUSE TRAILER, GOOD CONDITION, $50.00. Apply A. R. Brown. 'Phone Evenings 1995W.

FOR SALE

Basement of Home Furnishing Co.

9 piece Walnut Finish Dining Room Suite, cheap
3 Piece Chesterfield Suite
1 Davenport Bed Complete $9.50
1 Steel Bed $2.95
2 Leather Chairs $2.95
1 Porc. Table $2.95
1 Chesterfield Only .. $15.00

Home Furnishing
204-6 Charlotte St.

TOMATO PLANTS BY THE HUNDRED. Cabbage Plants and all kinds of Annual Flower Plants. C. A. Hope. 'Phone 2278W.

SIX-FOOT McCORMICK HAY MOWER, good condition. J. G. Stewart, Keene Road.

TOP SOIL
SAND
GRAVEL
STAN. CURTIS
'PHONE 1177.

MOVING OUT

SELLING ALL FURNITURE BELOW COST PRICE

SPECIAL:
WONDER GAS STOVE
NEW CHESTERFIELDS
NEW STUDIO COUCHES
NEW DAY BEDS
NEW BEDS, COMPLETE
NEW STOVES,
USED DINING-ROOM SUITES
USED GAS STOVE.

CHERNEY & SON
213 CHARLOTTE ST. Phone 226

UPRIGHT PIANO, WALNUT. RECONditioned. Special Price. Also 2 Organs, suitable for Church or Home. 'Phone 2284.

ONE TAN ENGLISH PRAM, IN GOOD condition. 'Phone 1466F. Original price $32. Sell for $11.

WHEN WALKING IN TORTURE, USE Cross Corn or Bunion Salves. At Bogue's, Bond's, Borland's, Buchanan's, Finn's, McLeod's, and all Drug Counters.

SECOND-HAND BICYCLE, 14-INCH Stanley plain, new. 885 Water Street. 'Phone 3136W.

9,000 4X SHINGLES, $5.50 PER THOUsand. 4,000 C.B.'s, $4.50. Wilfred Murtha, Downeyville.

NEW PRINTED NAVY CREPE DRESS, size 16, $3. 578 Harvey.

TWO GOATS, 2 YEARS OLD, WHITE Sannan. 'Phone 1713W.

HALF-TON TRAILER, $12. KITCHEN Range, $12. Gas Stove, $5. Congoleum Rugs, 9' x 12', $6 each. 'Phone 1118W.

ONE COOK STOVE, PRICE $7.00. 'Phone 2608.

ANYONE INTERESTED IN ELECTRIC Fencing to have Demonstration on Farm, save time and money. Apply W. J. Seymore, Cavan.

FOUR-BURNER MOFFAT GAS RANGE, excellent condition. 'Phone 3833J.

TWO DOZEN WOMEN'S AND MISSES' Dresses—Formerly up to $16.50, for $2.00. Lyda Telford's.

CHOICE TOP SOIL AND MANURE, also Cinders. H. Hamlin, 2643.

ONE CHESTNUT MARE, BELGIAN, five years old, weighs 1,400 Lbs. One Durham Bull, 2 years old, tested. H. Hamlin, 2643.

FOR SALE

4 Miscellaneous 4

LLOYD BABY CARRIAGE, LIKE NEW. Cheap for cash. 2630W.

2,200 FT. NO. 1 USED PINE SHEETing, 94 Joist, all clean; Scantling. 4 Lansdowne Street. 'Phone 3480.

WOOD FOR SALE — DRY MILL CUTtings, $2.00 per Load, while they last. 'Phone 62. Peterborough Canoe Co., Limited.

BLACK SEAL COAT, GOOD CONDITion; Philco Mantel Radio. Sell reasonable. Apply 417 Stewart.

LLOYD PRAM AND SMALL BUFFET, good condition, cheap. 'Phone 1153J.

GOOD VARIETY OF USED TIRES AND Tubes; also Batteries and Car Parts. Try us for a square deal. Arthur Martin, Auto Wreckers, corner Park and Braidwood. 'Phone 444.

SUPREME ELECTRIC FENCE DEMONstration, Monday, June 6, on Kenneth Reid's Farm, near Reaboro.

GENT.'S WHEEL, REASONABLE. APply 485 Patterson.

TENT, 12 x 15, WITH FLOOR. 'PHONE 2556J.

CHILD'S CRIB. 247 WESTCOTT.

URNS, SUITABLE FOR CEMETERY use. 177 Sherbrooke.

FOX SHOTGUN, WITH CASE, DOUBLE Barrel, full choke, in good condition. H. E. Crowe, Nelson Street, Lakefield.

NINE-PIECE DINING-ROOM SUITE, in A1 condition; reasonable. 62 Murray Street.

6 Fuel 6

DRY SLABWOOD
12" - $2.50 4-Ft. - $2.00
PER HALF-CORD.
'Phone 3160
THE PETERBOROUGH LUMBER CO. LIMITED.

DRY SLABS, REDUCED PRICES. R. Shearer, 695J.

DRY SLABS, $2.50 HALF-CORD Dinsdale's. 'Phone 153.

$1.25 QUARTER-CORD, BEST DRY Slabs. 'Phone 58.

BAKER'S WOOD YARD — BONE DRY Mixed Softwood, $2.50 Half-Cord. Also Mixed Slabs, Cut. 'Phone 676.

7 Livestock and Poultry 7

BLACK PERCHERON STALLION
Debarcadere Imported 12931
Weight about 2,000 lbs. A proven excellent sire
WILL STAND FOR SEASON AT HIS OWNER'S STABLE, WILBERT ROSBOROUGH, LOT 17, CON. 5, SMITH. TERMS: TEN DOLLARS.

REGISTERED JERSEYS — OVERstocked and offering at reasonable prices, several good Young Cows and One Bull from medal production dam and Class AA sire. Herd fully accredited and blood-tested. Also Hay-Loader, good as new, for Sale or Exchange for Grain. W. E. Pakenham, Norwood, Ont.

WANTED — JERSEY COW, BT. 'Phone 38 ring 3, Keene.

PERCHERON STALLION — PRESPECT 2nd (15827), Black-Grey, 3 years; weight 1,700. This Colt is of a very fine type. Worthy of inspection. Will Stand at his Owner's Stable, Lot 2, Concession 7, North Monaghan. — Kenneth Moncrief.

FOR SALE — 7 PIGS, 6 WEEKS OLD. Corner Bell Avenue and Lansdowne.

Baby Chicks

D. C. LOST ONLY 8 OUT OF 1,540 Bray New Hampshire Chicks. Weighed up to 2½ pounds at 8 weeks. For real production this Fall and Winter, buy hardy, fast-growing Bray Chicks. Write for prices. Bray Hatchery, Peterborough, 'Phone 3834.

7z Seeds and Grains 7z

SEED CORN, GOVERNMENT GRADE No. 1. Root Seeds, Fertilizers; Sudden Death Bug and Cutworm Killer; Marmill Turkey Feeds. E. A. Scott. 'Phone 2540.

8 Real Estate 8

TWO BRICK HOUSES, MODERN 'Phone 2137M.

BUILD A HOME — PAY MONTHLY like Rent. Now you need only a small amount of ready cash to Build a Home of your own. The Halliday plan of monthly payments makes home ownership easy. 'Phone 1086 for particulars. Local Sales Representative Wm. J. Bull, 539 Downie.

LOTS, REASONABLE. 'PHONE 1394W.

FOR SALE — 5 ACRES, CLOSE TO City and Highway, Brick House, barn and henhouse, good buy—$3,000. Hundred-Acre Farm, lake front, Frame House and barn, Ennismore Township. Bargain—$1,500. 35 Acres, 4 miles from City, House and barn, good land, $2,000. Would consider House in City. Appl yP. E. Rutherfrd, 197 Brock Street.

SIX-ROOMED BUNGALOW AND GARage—Bargain at $1,300 cash. 603 Young South.

FOR SALE — TO CLOSE ESTATE — 506 Park Hill Road, near Jackson Park. Large Brick, all conveniences. 1 Acre of lawn and garden, beautiful trees; double garage and stable. Low taxes. Act quick if you want a bargain.
A. E. THOMPSON, Realtor
Kresge Building. 'Phone 536.

CHOICE BUILDING LOTS ON BURNham, Robinson, and Carlisle. Apply 61 Robinson. 'Phone 1037J.

COTTAGE, 5 ROOMS, PRACTICALLY new; boat house could be used as extra Cottage; fenced in, lawn and good well; ideal location, Rice Lake —$800.
M. STOREY
374½ George Street. 'Phone 939.

IN LAKEFIELD — STORE ON FRONT Street, an old-established Grocery Store. Possession July 1. Apply J. T. Miller, 246 London.

9X Building Material 9X

USED LUMBER, PAINT, STEEL ROOFing, Sheeting, Electric Motors, Market Prices paid for Scrap Iron, Metals, Waste Paper. Peterborough Metal and Waste Co., 256 Simcoe Street. 'Phone 697.

Paint or Paper,
Plant or Plaster,
The WANT ADS
Finds Its Master.

TOO LATE TO CLASSIFY - - By Baer

"Mrs. Elkins here is the housekeeper we hired with a Examiner classified ad to help service our trailer patrons."

FOR SALE

10 Used Cars 10

CHEVROLET COACH, 1932, GENERAL condition good. 175 Park.

1932 PONTIAC CABRIOLET, PERFECT condition. 2947M.

'31 FORD SPORT ROADSTER. DAWson Service Station. 'Phone 1523.

1937 CHEVROLET COUPE, SLIGHTLY used, cheap for cash. Closing Estate. 'Phone 1285.

'28 CHEVROLET COUPE, CHEAP FOR cash. 660 Reid.

ELCAR SEDAN, GOOD CONDITION, $200. 191 Hunter Street.

TO RENT

11 Miscellaneous 11

ELECTRIC FLOOR POLISHERS AND Electric Vacuums. 'Phone 149.

GARAGE. 308 STEWART.

11X Apartments for Rent 11X

MODERN APARTMENT, CORNER Homewood and Walton; Garage; hot water. 'Phone 3825.

UPPER DUPLEX, CENTRAL. APPLY 281 King Street.

NEW LOWER FIVE-ROOM, FIREPLACE Porch, Garage, hot water. Also Small Apartment. 'Phone 3825.

FURNISHED APARTMENT, THREE Rooms and Hallway, private bath, hardwood flooring, balcony, continuous hot water. Apply 548 Sherbrooke Street. 'Phone 3316W.

11XX Houses to Rent 11XX

HOUSE, NO. 188 RUBIDGE STREET, $25.00 per month. Possession arranged. Apply 437 George Street.

HOUSE, NO. 338 RUBIDGE STREET—$35.00 per month. Hot water heating. Possession arranged.

BRICK HOUSE, 7 ROOMS, CONVENIences, Garage, $25. 188 Dublin Street. 'Phone 2415W, after Six o'clock.

SEVEN-ROOMED HOUSE, ALL CONveniences. Vacant June 1st. 243 Westcott.

SIX - ROOM HOUSE, 111 RUBIDGE. Apply 291 Rubidge.

SMALL BRICK HOUSE, SIX ROOMS, near Bus line, on McFarlane Street, East City. Immediate possession. Apply C. H. Rogers.

SEVEN - ROOMED HOUSE, FULL plumbing, furnace, 560 Charlotte. 'Phone 994 ring 5.

12 Rooms 12

HOUSEKEEPING ROOMS, ON BATHroom Flat. 65 McDonnel.

ATTRACTIVELY FURNISHED BEDrooms, Day or Week. 'Phone 1055.

LARGE FRONT ROOM, ONE OR TWO Beds. 384 Stewart.

FURNISHED BEDROOM. 514 WATER.

WELL-FURNISHED BALCONY, BEDSitting-room; continuous hot water. 600 Water Street.

TWO UNFURNISHED ROOMS, CENtral; adults. 45 McDonnel Street.

TWO LIGHT HOUSEKEEPING ROOMS, Furnished. 'Phone 3124J.

FRONT BED-SITTING-ROOM AND Kitchenette, also 2 Bedrooms, Furnished, one block from George. Write Box 63, Examiner.

12X Summer Cottage to Rent 12X

TO RENT — AT CHEMONG, 4 BEDrooms, boathouse, garage, month or season. 1415.

LAKE FRONT COTTAGE, CHEMONG; good condition; all conveniences; suitable for children—for Sale reasonably. Dr. McPherson, Peterborough.

$1 DAY DURING JUNE RENTS FURnished Cottage, near Young's Point; safe beach; good fishing. 1169W.

FURNISHED FOUR-ROOMED COTtage, Kawartha Park; boat and ice supplied; $100.00 a month, or $300.00 for the Season. Apply Roy Price, Kawartha Park.

FURNISHED COTTAGE, NEAR BURleigh Falls, $12.50 week, $50 month. 'Phone 628M.

COTTAGE, ON CHEMONG LAKE, Bridgenorth, for months of June and August. R. T. Peterson, Bridgenorth.

HALLIDAY READY-CUT SUMMER Cottages—Over 20 Designs of Cabins and Cottages, from $94.50 to $870.00 Monthly payments as low as $6.50 'Phone 1086 for Free Catalogue. Peterborough Sales Representative: Wm. J Bull, 539 Downie.

FOUR - ROOMED COTTAGE, WITH Garage, corner Park and Cameron. 'Phone 1812M.

FOR RENT OR SALE — FURNISHED Cottage, with boat, Big Island, Kawartha Park. W. A. Donnelly, Quaker Oats Company.

FOR RENT — DESIRABLE FURNISHed Cottage, Kawartha Park, Main Shore, near Beach. 'Phone 1362J.

WANTED

15 Miscellaneous 15

WANTED — ALL KINDS OF JUNK, Rags, Iron, Copper, etc. Highest cash prices. Florence, 342 Stewart Street. 'Phone 694W.

LIVE POULTRY — SPECIAL PRICE 694W. 342 Stewart. M. Katz.

OLD GOLD. PHILLIPS', 403½ George (over Liquor Store).

CHILD'S PLAY PEN. 'PHONE 1617W.

CHILD'S PLAY PEN. 'PHONE 2169.

WANTED — TO BUY, GOOD SECONDhand Outboard Motor and Boat. Hector Boudreau, Deloro, Ont.

WANTED—MORTGAGE FUNDS, $6,000 on good Residential Property in Peterborough, well rented, term 5 years, interest 5½%. Principal and Interest payments twice yearly. Write Box 34, Examiner.

ONE OR TWO ROOMS, WITH KITCHenette, retired Lady. 'Phone 2750J.

TWO OR THREE YOUNG LADIES, CENtral. 'Phone 169J.

TWO OR THREE CABIN TRAILERS, partially equipped, June 20. Write Box 42, Examiner.

SMALL DRESSER, SINGLE BED; MUST be clean and reasonable. 'Phone 1372W.

ONE BED-SITTING-ROOM, WITH Housekeeping privileges; central. Write Box 62, Examiner.

17-Help Wanted. Male or Female-17

EXAMINATION
FOR CIVIL SERVICE CLERKS.
YOU HAVE TIME TO ENSURE SUCcess at the coming Clerk's Examination if you write us immediately for particulars and proof of our remarkable successes over many years. M C. C. Schools, Ltd., Toronto 10.

18 Help Wanted. Female 18

GIRL TO DO HOUSEWORK FOR TWO adults. 494 Park Street.

19 Help Wanted Male 19

BOY, WITH BICYCLE, TO CUT LAWN in Country. Write Box 33, Examiner.

OUR BUSIEST SEASON IS HERE — We need an Extra Man for Built-up Route in Peterborough. Good salary on commission. Apply Tuesday, Fuller Brush Co., 5 Greene Building.

MALE COOK FOR SMALL SUMMER Hotel. State references. Write Box 43, Examiner.

WANTED — TEACHER FOR S.S. NO. 4, South Monaghan. Duties to commence September 1, 1938. Male preferred. W. C. Wood, Secretary-Treasurer, South Monaghan.

Cottages Renting,
Bicycles Selling,
Ice Boxes Moving,
In the WANT ADS

The Examiner
CLASSIFIED ADVERTISING RATES

Cash Rate:
1 Cent per Word or Figure per Insertion, Minimum Charge 25c

Charge Rate:
2 Cents per Word or Figure per Insertion, Minimum Charge 35c

Box Numbers:
One or more Consecutive Insertions 10c

Coming Events:
Per Word per Insertion 2½c
Minimum Charge 50c

Special Announcements:
Birth Announcements 50c
Engagement Announcements .. 50c
Marriage Announcements 50c
Death Notices 50c
Card of Thanks (up to 1 inch) 50c
In Memoriam (up to 2 inches) 75c
Over 2 inches (per inch extra) 50c

Legal, Municipal, Government, Auction Sales:
First insertion per agate line .. 12c
Repeat Insertions 6c

'PHONE 1600

WANTED

20 Employment Wanted 20

CANADIAN LEGION HAVE LISTS OF Competent Returned Men to Fill Temporary or Permanent Positions Give the ex-Soldier a chance to work for you 'Phone 141

CUTTING LAWNS, ODD JOBS. 1827J.

SCHOOL GIRL WANTS JOB MINDING Children two or three Nights a week. 'Phone 2608.

21 Boarders Wanted 21

ROOM AND BOARD. 168 STEWART. 1497J.

PRIVATE FAMILY, CENTRAL. TELEphone; Men Only. Apply 212 London.

ROOM AND BOARD FOR GENTLEman. 422 Stewart.

WHO CAN DO IT

22f Miscellaneous 22f

DUSTLESS FLOOR SANDING. J. B. Vance. 773 Aylmer. Phone 1292.

CITY MOVING AND CARTAGE. R. Shearer. 'Phone 695J.

LANDSCAPE GARDENING — ROCK Gardens, Lawns Made or Relaid. Rustic Archways, many designs. Work guaranteed. Go anywhere. E. J. Rutter, No. 7, Highway, Norwood.

PAINTING AND PAPERHANGING. Reasonable rates. 'Phone 2865J.

EXPERIENCED WINDOW AND CHIMney Cleaner, Floor Polisher. 'Phone 2273.

WANTED — PAPERHANGING AND Painting. 'Phone Mr. White, 2312W.

EXPERIENCED PAINTER. 'PHONE 1466F.

Watkins Fly Spray Does a Better Job!

When you buy fly spray, you want one which will kill flies at a low cost. That's what you get when you buy Watkins, because flies really stay dead when Watkins Fly Spray hits them.

It costs less because it goes further. My price is right, for you get your money's worth from me.

You are sure of getting full price for your milk, because this Spray is odorless, stainless and will not taint the milk. You can use it in the house too.

Dairymen report that they have to buy only half as many gallons of Watkins Fly Spray to get the same results. It's cheaper because you use less.

F. E. and W. J. M. Dunford
Rural Watkins Dealers
LAKEFIELD

23 Auto Repairs and Accessories 23

COAL OIL, 16c. DISTILLATE, 13½c Vulcanizing, Car Repairs. Guaranteed Service. Dawson's Service Station. 'Phone 1523.

25x Dressmaking 25x

DRESS & MANTLE MAKING. ALTERAtions. E. Mitchell, 593 Harvey. 899W

28 Moving and Storage 28

SHORT DISTANCES OR ANYWHERE in Canada or United States. Covered Padded Vans. Experienced, Courteous Man. Apply, full particulars. M Rawlinson, Limited, 610 Yonge Street Toronto.

30 Painters and Paperhangers 30

PAINTING AND PAPERHANGING — Only Best Workmanship and Best Materials used. Fine selection of Paper at all Prices. 'Phone 2574J.

LOWE BROS. MARINE PAINTS SOLD EXCLUSIVELY BY F. R. J. MACPHERSON & SON 450 GEORGE STREET.

HOLDEN & MILLIGAN
Interior and Exterior Decorators
Estimates Free.
'PHONE 3322M.

34 Radio Service 34

1939 PHILCO
CAR RADIOS
$39.95.
BROWN'S RADIO SERVICE
547 George Street.

SOMEWHERE IN THIS DISTRICT

There is someone who wants what you have to sell.
And there is always someone who has what you want to buy.
In either case the short cut is an Examiner Classified Ad.

Simply telephone 1600.

37 LOST 37

REWARD — FOR THE RETURN OR information leading to the return of Six-months-old Springer Spaniel, mostly white, with dark brown markings, tan around mouth, two small tan spots over eyes, large round dark brown spot on back. Missing since Eleven a.m. Sunday. 'Phone 3892.

$25, ON GEORGE STREET. FINDER please leave at Examiner. Reward. 2070W.

ONE TARPAULIN, ON NO. 7 HIGHWAY between Indian River and Westwood. Reward. Better Beverage Co., 124 Robinson Street, Peterborough.

STRAYED TO WILLIAM DAVIDSON'S, No. 1, Keene, Yearling Steer. Owner may have same by proving property and paying for advertisement.

PROFESSIONAL

41 Accountant 41

EDWARD HUMPAGE — Chartered Accountant, Auditor. 419 George Street

44 Lawyers 44

EMMETT F SHEEHY — Bonded Attorney Loans 397 George Street.

PECK, KERR & McELDERRY — Barristers and Solicitors, 415 Water Street Peterborough. Telephone 1950 E A Peck, K.C. F D Kerr K.C. V I McElderry K.C.

HON. G. N. GORDON K.C. W B GORDON — Law Offices, 395-39 George Street Appointment by Telephone 3300 and 3301

JACOB LOW — Barrister, Solicitor Notary Public. Money to Loan 1 First Mortgages 219 Hunter Street West Peterborough. Out 'Phone 2244 Nights and Holidays 1021.

ALEXANDER L. ELLIOTT, K.C., M.P.P —Barrister, Etc Money to Loan interviews by Appointment. Telephone 3. Office: 355 George Street. Kresge Building. Peterborough.

W. B. PHILP — Barrister, Solicitor Notary Public. 385 Water Street 'Phone 602.

45 Veterinarian 45

HAROLD WORTON, V.S., B.V.Sc. 633 Charlotte West. 'Phone 1285.

47 Mineral Fume Baths 47

MINERAL FUME BATHS. DE-TOXIFY AND RE-VITALIZE NATURE'S WAY. 'PHONE 3157, PETERBOROUGH 220 BROCK STREET.

MONEY TO LOAN

MORTGAGE LOANS, 5½%. APPLY TO G N Gordon K.C., and W B Gordon

PERSONAL LOANS
$50 TO $400
To responsible persons of sufficient earning ability who are the owners of a Car or Furniture, whether fully paid for or not, we offer is service. Only your signature required. Loans repayable in convenient monthly payments.
TORO FINANCE CO.
181 CHARLOTTE STREET

$50 TO $500
LOANS
WITHOUT ENDORSERS
12 Months to Repay. Quick Service. No Credit Enquiries of Friends or Relatives
RATES AUTHORIZED BY SPECIAL ACT OF DOMINION PARLIAMENT
CENTRAL FINANCE
CORPORAION
Second Floor. KRESGE BUILDING
355 GEORGE STREET
TELEPHONE 1703. PETERBOROUGH
Loans Made in Nearby Towns.
Tune in CFRB. 6-6.15 p.m. Daily

Hundreds of Opportunities Await Your Choice In the EXAMINER Want Ads TODAY and Every Day!

BUYERS OF FARM STOCK

Always follow Examiner Classified Ads. That's why farm stock is sold so quickly by using

THE EXAMINER
TEL. 1600

49 NOTICES 49

Notice to Creditors AND OTHERS.

IN THE ESTATE OF MARY DUNLOP.

All Persons having CLAIMS against the Estate of MARY DUNLOP, late of Peterborough, Spinster, Deceased, who died on or about the Third Day of April, 1938, are hereby notified to send in to the undersigned Personal Representatives of the said Deceased on or before the Twenty-third Day of June, 1938, full particulars of their Claims. Immediately after the said date the said Personal Representatives will distribute the Assets of the said Deceased having regard only to Claims of which it shall then have notice to the exclusion of all others, and it will not be liable to any person of whose Claim it shall not then have notice for the Assets so distributed or any part thereof.

DATED at Peterborough, this Twenty-first Day of May, 1938.
NATIONAL TRUST COMPANY, LIMITED,
20 King Street East, Toronto, Ontario,
And BASIL D. HALL, Executors,
By HALL, HALL & STEVENSON,
Their Solicitors herein.

IN THE MATTER OF THE BULK SALE OF THE ASSETS OF HUM LEE, Carrying on Business Under the Style of HOME LUNCH, at 394 George Street, Peterborough, Ont.

NOTICE IS HEREBY GIVEN, That all Creditors and others having any CLAIMS against the above named HUM LEE, carrying on Business under the firm name of HOME LUNCH, at 394 George Street, Peterborough, are required to send on or before the 24th Day of June, 1938, to the undersigned Trustee, their names, addresses, and descriptions and full particulars in writing of their Claims, Statement of their Accounts, the nature of the Security, if any, held by them;
AND TAKE NOTICE, That after the 24th of June, 1938, the said Trustee will proceed to distribute the proceeds derived from the said Bulk Sale of the Assets of the said Hum Lee among the persons entitled thereto, having regard only to the Claims of which he shall then have notice; and the Trustee shall not be liable for the said Assets or any part thereof to any person of whose Claim he shall not have received notice.
DATED at Peterborough, this 28th Day of May, 1938.
D. J. LAWRIE,
375 Water Street, Peterborough,
Trustee.
By His Solicitor, A. L. ELLIOTT.

50 AUCTION SALES 50

FOR A SUCCESSFUL AUCTION — J. H. MILES, Auctioneer, Valuator. Tel 1477.

HOME IMPROVEMENT

'Phone HOWARD ROSE 2312J
FOR CEMENT WORK
FREE ESTIMATES.

REPAIRS, ALTERATIONS — YOUR money goes further during Halliday's Jubilee Sale. Free Catalogue shows Bargain Prices on Roofing, Wallboard, Doors, Glazed Sash, Flooring, Paint, etc. Monthly payments if desired. 'Phone 1086. Halliday's Local Sales Representative, Wm. J. Bull, 539 Downie.

Plumbing and Heating.

FOR EXPERT PLUMBING AND HEATING REPAIRS & CONTRACTS SEE J. L. P. SMITH - 372 WATER ST.

Electrical.

COMPLETE ELECTRICAL SERVICE
Electrical Fixtures
And Wiring Devices.
GRANT & LOUCKS
418 George Street. Tel. 798.

EXAMINER CLASSIFIED ADS GET CASH FROM THOSE WHO WANT YOUR "DON'T WANTS"

IMPORTANT!
The More You Tell The Quicker You Sell

Give an interesting description of the thing you wish to sell. Write your want ad so that it would interest you if you were the buyer. Be sure to sign your name to your ad and tell how to reach your place. Remember, the more you tell the quicker you sell.

EXTRA INCOME

You can easily rent that extra bedroom. Just phone the Ad Taker at

THE EXAMINER
TEL. 1600

NEED MONEY?

Sell something you have that you don't want. It's easy to do if you use an Examiner Classified Ad. Just Phone 1600

The Crossword Puzzle

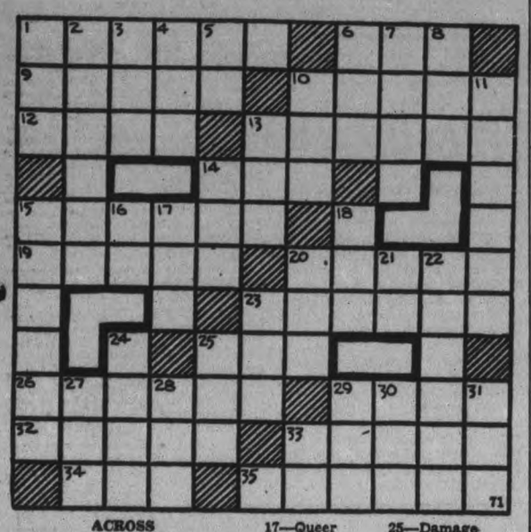

ACROSS

1—A pendent mass of ice
6—Monetary unit of Rumania
9—A book of the Old Testament
10—Beg
12—Seize
13—Acrimonious
14—An immeasurably long period of time
15—Ill lighted
19—Wrests
20—A second-growth crop
23—New
25—Mire
26—Any course of running liquid
29—A lure
32—Desirous
33—Mother-of-pearl
34—By
35—Classified
17—Queer
18—A fabulous bird of Arabia
20—A color
21—Pronoun
22—Whole
23—An alcoholic liquor distilled from molasses
24—Instigate
25—Damage greatly
27—Rap lightly
28—Ever (poetic form)
29—A barrier
30—Deed
31—Spread grass to dry
33—Negative reply

DOWN

1—A mischievous child
2—A circumference
3—Frozen water
4—Coast reefs in Gulf of Mexico
5—Left hand (abbreviated music direction)
6—Allow
7—Gnaws
8—Employ
10—A metal
11—Erring
13—A youth
14—Type measures
15—A thick lubricant
16—Onward

Answer to previous puzzle

H	O	W	E		S	P	A	S	M	S		
O	R	A	L		O	U	R			P		
P	E	L	F		D	R	E	A	M	Y		
S		R		C		C	A	N		I		
	H	U	R	R	A	H	S			A	N	
H	A	S		E	L	A		E	G	G		
O	W		S	E	A	S	I	D	E			
W		P	I	P	E			I	S			
A	G	A	T	E	S			A	T	O	M	
R			E	R	A			L	O	P	E	
D	R	E	S	S	Y			B	R	E	W	

THE TUTTS

By Crawford Young

SALLY'S SALLIES

A professor says that all great fairy tales have been created by men. Married men?.

BLOWN INTO SEA

WHITY, England—(CP).—An 8-week-old baby lying in its carriage on a pier here wa sthrown into the harbor during a sudden squall. The child was rescued little the worse for its mishap.

ANCIENT WIRELESS

Caligula, Roman emperor, told his subjects, he was a god. He frequently cupped his hand to his ear to hear the "voice of Jupiter," and would nod in answer to "Jupiter's" questions.

DONALD DUCK

By Walt Disney

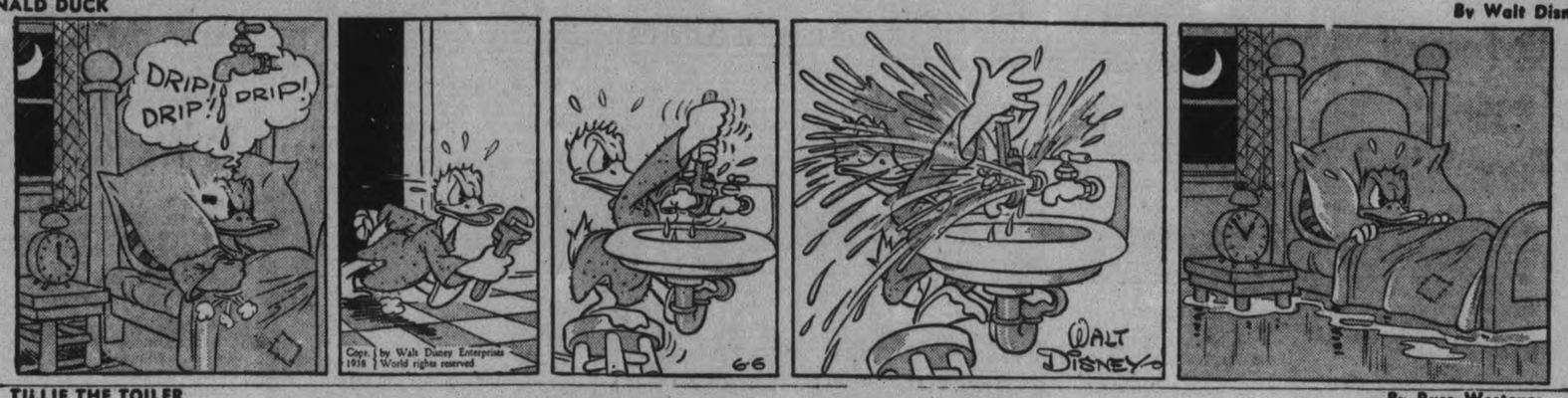

TILLIE THE TOILER

—By Russ Westover

HENRY

—By Carl Anderson

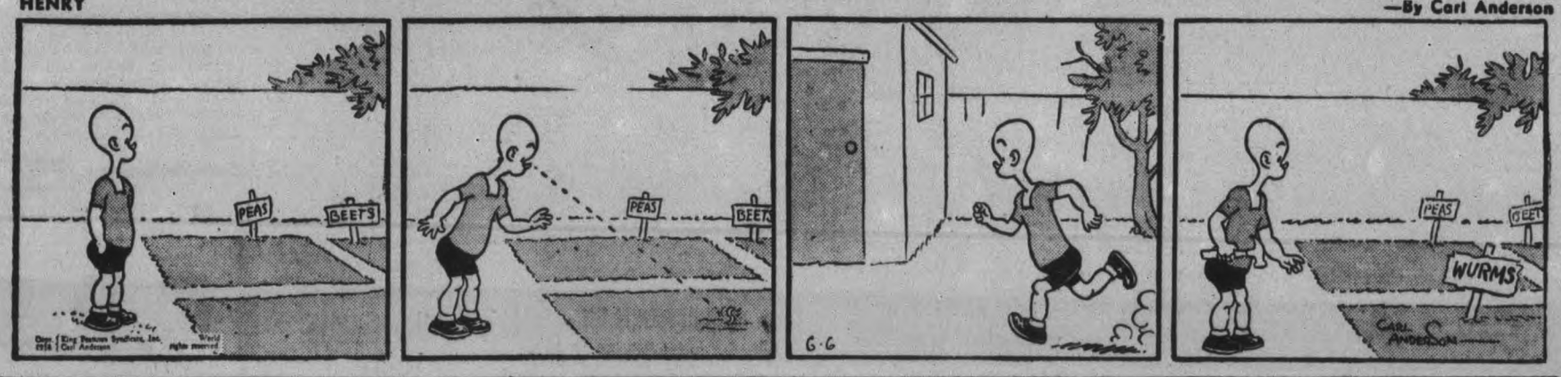

BRICK BRADFORD

—By William Ritt and Clarence Gray

MUGGS AND SKEETER

—By Wally Bishop

BRINGING UP FATHER

—By George McManus

THE GUMPS

CAMPBELFORD

Music Festival Is Presented By Rural School

(Examiner Correspondence.)

CAMPBELLFORD, June 6. — The annual musical festival presented by students of Seymour and Rawdon Township who receive their musical direction from A. Hazel was greeted by an audience which filled the High School Auditorium to overflowing on Friday night.

There were approximately 250 pupils taking part in the program and although it was the first time for some of them the keen interest in this field which is being taken by both school trustees and teachers was evidenced by the fine performance. One of the most commendable features of the festival was that each pupil from the oldest to the youngest all entered into it and did their parts without the least show of awkwardness or stage fright.

R. W. Humphrey of Trent River who was chairman of the evening thanked both teachers and pupils on behalf of Mr. Hazel before the concluding number in which over two hundred children sang "Come Let Us Take A Holiday". The complete program was as follows:

Allan's School—1, Chorus, "Happy Happy School days"; 2, duet "Who'll Buy My Purses", Marion Rose and Louise Weaver; 3, Chorus, "Welcome Hearty Welcome".

Wilson's Settlement — 1, Chorus, "Shine Lights"; 2, Duet, "The Lost Kitten", Margaret Remington and Patricia Duff; 3, duet, "My Comical Puppy", by Billy and Mike Ingram; 4, chorus, "The Skylark."

William's School—1, chorus, "The Irish and Lilac"; 2, solo, "Pansy People" Louis McAdam; 3, boys' solo, "Early One Morning", Donald Spencer, (auto harp accompaniment by Gladys Summers); 4, chorus, "Summer."

English Line—1, chorus "When De Banjo Plays"; 2, piano solo, "Nights of Gladness", Barbara Stephens; 3, recitation, "The Dandelion", Jean Ostifi; 4, girls' chorus, "Welcome To the Spring"; 5, chorus, "Come Let Us Take A Holiday".

Separate School—1, chorus, "Our Countries Name Is Canada"; 2, a, recitation "Planting A Tree", Kathleen Quinn; b, "Pine Needles," Mary Quinn; 3, trio, "Breath of Spring", Frances Mahoney, Agnes Smith, Alex. Mahoney; 4, chorus, "The Scout Song".

Godolphin School — 1, chorus, "Give"; 2, solo, "Toyland", Cozetta Archer; 3, boys' trio, Kenneth Fairman, Lisle Oliver, Everett Anderson.

Union School—1, chorus, "Comrades of the Road"; 2, trio, "Lightly Row", Georgie Rutherford, Dorothy Spencer, Muriel Barnum; 3, reciation, "Imagine If I Was A Girl", Bobbie Reid; 4, chorus, "Day Is Closing".

Massins' School—1, chorus; 2, duet, "Tulips", Muriel and Gerald Hegel; 3, solo, "Wooden Shoes", Jean Third; 4, solo and chorus, "The Windmill", Douglas Remington and school.

Petherick's School — 1, chorus, "June Morning"; 2, chorus, "Blue Bells of Scotland"; 3, recitation, Helen Arnold; 4, chorus, "Let Laughter Rain Today".

Prize winners at the Northumberland Musical Festival—1, "Where the Bee Sucks", J. Brown, Trent River, vocal solo; 2, violin solo, "Minuet in G", Earl Nelson, West Corners.

Shea's School—1, chorus, "All the Birds Are Here Again"; 2, solo "June" Teddy Fry; 3, chorus, grades 1 and 2, "Cradle Song"; 4, Boys' Chorus, "The Fisher Boats".

Burn Brae School—1, chorus, "The Waterfall"; 2, solo, "Home From School" Margorie Wallace; 3, recitation, "When I Grow Up", Roy McMillan; 4, chorus, "Neapolitan Nights".

Connelly's School—1, chorus, "I Love To Whistle"; 2, chorus, "Little Lady Make Believe"; 4, chorus, "The Old Straw Hat".

Meyersburg School—1, boys' chorus "Parade of the Wooden Solders"; 2, Hawaiian chorus; 3, chorus "Once A Trap Was Batted"; 4, three-part chorus, "Now the Day Is Over".

Royal Family Recalls Windsors' Wedding Anniversary

Antibes, France, June 6 (AP).

LONG distance telephone calls from London to the Duke and Duchess of Windsor on their first wedding anniversary yesterday indicated the Royal Family may have remembered the former King.

The messages were unofficially believed to have been congratulations from the Duke's mother and brother, Queen Mary and the King.

Otherwise, the anniversary was another routine day of work and play for the Duke and Duchess, who have rented a villa here and plan to settle down on the Riviera as soon as redecorations are completed.

Candid Camera Shots

Candid camera shots clicked at random in Peterborough the other afternoon are shown here. The unsuspecting victims were intent on other things when the Examiner photographer "shot" them. If persons whose pictures appear here come into Examiner office and identify themselves they will each be given an enlargement of their photograph. And to other Peterborough residents; who knows, you may be the next victim.

(Examiner Staff Photos.)

New Trade Pacts Said Key To World Peace

REGINA, June 6—(CP). — Saskatchewan and Canada as a whole to-day face something far more important than the June 8 Saskatchewan election, Hon. J. G. Gardiner, Federal Agriculture Minister, said Saturday in a campaign speech here.

Mr. Gardiner referred to negotiations for Canada-United States and United Kingdom-United States trade agreements.

"If these trade agreements can be made the budget will no doubt contain results of these which we hope will bring an understanding between the great English-speaking democracies that will stave off the dangers that are confronting us at the present time," he said.

Such trade policies were of vital importance to Canada's interests, he said, because any conflict in Europe with modern methods of aerial bombardment and destruction might lead to annihilation of Canada's United Kingdom markets.

Mr. Gardiner, in his Regina speech, saw the British Empire as playing the leading role in the mission for world peace. On the outcome of trade trade agreements now being negotiated hinged not only the whole future course of Canada and the Empire but of the whole world, he said.

GRANNIE KNEW BEST

MELBOURNE — (CP). — Health Commissioner Dr. F. Rowan said here, no hygienic advance in dishwashing had been made by most housewives since grandmother's day.

Westwood W.M.S. Preparing Bale

(Examiner Correspondence.)

WESTWOOD, June 6.—The June meeting of St. Andrew's Women's Missionary Society was held on Wednesday at the home of Miss Jessie Davidson. Prayer was offered by Mrs. John Hope and a special worship service was conducted by Mrs. James Clysdale and Mrs. E. W. Sargent.

A temperance reading, "Alcohol," was given by Mrs. Hugh Cameron.

It was decided to hold the annual quilting on Thursday afternoon, June 9, in Wesley Hall. Donations for the bale wll be appreciated and may be left at the home of Mrs. E. W. Sargent. The secretary, Miss Mary Cameron, read several communications, including one re the annual summer school at Whitby and verses composed by Miss Margaret McLellan of Almonte on "School for Leaders" read by Mrs. Clysdale, were much enjoyed.

The playlet, "Afterthought or Forethought" was presented by four members, Miss Jessie Davidson, Mrs. Aubrey Wood, Miss Mary Cameron and Mrs. Clayton Brackenridge.

TOO OLD AT FIFTY?

There are far too many men and women in the forties and fifties who think they're "beyond" enjoying work or play. What a mistake! Just when you're old enough to know how to enjoy yourself, to give up because sluggishness and general unfitness make you feel "not up to it"!

Take a look at wealthier people. Do they give in to middle-age? Not likely! They try to keep themselves in the pink of condition until advanced old age; bodies young, minds alert.

How do they manage it? Many by taking the waters at famous Spas. But *I* can't afford to go to Spas, you'll say. You don't have to, *now*. Similar benefits of Spa waters can come to *you!* The combination of the elements of Sodium, Potassium and Lithium in Fynnon Salt gives you remedial effect similar to that which wealthy people go miles to get from Spa waters. "Salts of the Earth" break up the painfully pronged Uric Acid crystals—aid in removing poisons from your body—help stimulate the liver to do its job thoroughly again.

Your regular morning ½ teaspoonful of Fynnon Salt in a glassful of water will help drive Rheumatic pains from your joints. Feel fit at fifty. Large bottle of Fynnon Salt 75c at all druggists'.

36

$5000 INSURANCE and $25 a Month Pension at Age 60 for $11.60 a Month

The Mutual Life of Canada has a special plan for the young man who wants to provide adequate protection for his family during the years when the children are growing up, and under the same policy create a fund that will guarantee him a monthly income at age 60.

This is the "Security at 60" policy, and the protection provided for the annual premium required is particularly attractive. For instance, if you are age 30, a monthly premium of $11.60 gives you $5,000 insurance to age 60, when you will receive an income FOR LIFE of $25 per month. (Should you not live to receive the payments for at least ten years, the income of $25 per month would be continued to your beneficiary for the balance of the ten year period.) Annual Dividends are paid on this policy.

Any of our representatives or Head Office will be pleased to give you complete details regarding the Security at 60 Policy, which can be obtained in amounts of $2,000 and over.

MUTUAL LIFE OF CANADA

Established 1869

HEAD OFFICE - WATERLOO, ONT.

"Owned by the Policyholders"

The Mutual Life Assurance Company of Canada, Waterloo, Ont.

I am interested in a Security at 60 Policy.

I was born on _____

Name _____

Address _____

Occupation _____

CLIFFORD N. HALL, Branch Manager

A. C. GRAY, RUDOLPH K. LOESCHER, DONALD A. RICHARDSON

District Representatives

TORONTO SAVINGS AND LOAN BUILDING

435 George Street, Peterborough, Ont.

ROSENEATH

Institute Hears Education Talk

(Examiner Correspondence.)

ROSENEATH, June 6—The special feature of the regular meeting of the Women's Institute on Thursday afternoon was the program. Miss Dorcas Atkinson gave a very fine address on education. The address was under three headings: correct pronounciation, bibliography and prominent persons.

Miss Atkinson's talk was interspersed with musical selections, consisting of vocal and piano solos and vocal and instrumental duets, contributed by Mrs. Warren Atkinson and her daughter, Clarice. A touch of sentiment clung to one number, a vocal duet, Mrs. Atkinson announcing it had been sung at her parents' wedding. The duet was "Home, Dear Home."

A vote of thanks was tendered Miss Atkinson, Mrs. Atkinson and Miss Clarice Atkinson for a very enjoyable program.

The meeting was held in the Town Hall, with Mrs. Stewart Thackeray as hostess. Mrs. J. W. Pacey, vice-president, presided in the absence of the president. During the business period a donation of $5 was made to the Alnwick School Fair fund.

Delegates named to attend the district annual at Coldsprings on June 23 were: Mrs. B. Thackeray, president; Mrs. Frank Brown, secretary-treasurer; Mrs. C. Gregg, district director, and Mrs. L. Turner.

A report of the "summary day" held at Cobourg on May 27 was presented by Mrs. C. Grigg. Points brought out dealt with transplanting vegetables, measures taken to combat cut-worm, and criticisms on exhibits presented by the delegates.

After the closing exercises, the hostess served refreshments and a social half-hour was enjoyed.

Personals.

Mr. and Mrs. Calvin Pacey, who have been spending their honeymoon with relatives here, left for Toronto and Flint, Michigan, before returning to their home in Valdor, Quebec.

Mr. and Mrs. Lyle Radley, Mr. and Mrs. J. Haddon of Toronto and Mr. and Mrs. J. Wiley, Peterborough, visited Mr. and Mrs. Cecil Radley this week.

Mr. and Mrs. J. W. Pacey and Mr. and Mrs. Calvin Pacey visited with relatives in Trenton on Tuesday.

No Branch Station

WINDSOR, Ont., June 6—(CP).—Proposal to open a branch police station in the territory formerly known as the town of Sandwich before amalgamation with the city of Windsor three years ago was rejected by Windsor police commission last night. Estimates of Police Chief Claude Renaud showed it would cost more than $7,500 to operate the proposed station for the remainder of 1938.

WAKE UP YOUR LIVER BILE—

And You'll Jump Out of Bed in the Morning Rarin' to Go

The liver should pour out two pounds of liquid bile into your bowels daily. If this bile is not flowing freely, your food doesn't digest. It just decays in the bowels. Gas bloats up your stomach. You get constipated. Harmful poisons go into the body, and you feel sour, sunk and the world looks punk.

A mere bowel movement doesn't always get at the cause. You need something that works on the liver as well. It takes those good, old Carter's Little Liver Pills to get these two pounds of bile flowing freely and make you feel "up and up". Harmless and gentle, they make the bile flow freely. They do the work of calomel but have no calomel or mercury in them. Ask for Carter's Little Liver Pills by name! Stubbornly refuse anything else. 25c

CENTREVILLE

Mrs. Roy Greer was hostess to a largely attended meeting of the Women's Missionary Society and the Ladies' Aid of Centreville Presbyterian Church on Wednesday afternoon, Mrs. Dawson Rutherford, president of the W.M.S., presided, and conducted the devotional part. The two societies accepted an invitation from the ladies of the United Church, Bensfort, to visit them on Tuesday, June 7, and arrangements made for the program. After considering some other items of business, the following program was presented: Solo, Miss Vera Bradshaw; piano duet, Misses Grace Johnson and Gwen Hutchinson; reading, Miss Allie Berry; vocal duet Mrs. Karl Huggins and Mrs. Fred Wood. Mrs. J. Gainer, president of the Ladies' Aid, presided for their meeting, and completed arrangements for their strawberry festival on June 23. Dainty refreshments were served and the hostess thanked for her hospitality.

COTTESLOE

Mr. and Mrs. Francis Shearer and daughter Maizie of Peterough called at the home of Mr. and Mrs. L. Freeburn on Friday.

Mr. Fred Patterson and daughter Jean, Mrs. M. Patterson and Mrs. Bell of Norwood were among the callers on Mr. Robert Somers who is very much improved since his recent illness.

Mr. and Mrs. Alan McMillan and little son Dickie of Detroit were week-end visitors at the homes of Mr. C. A. Calder and Mr. and Mrs. R. McMillan.

Mr. and Mrs. W. Preston, Elgin were Sunday visitors at the home of Mr. and Mrs. Richard Patterson.

Mrs. F. Toms and Mrs. E. N. McDonald attended the Women's Institute district annual held at Havelock on Friday.

TO HONOR BALDWIN

SHREWSBURY, England—(CP).—Freedom of the borough will be conferred on Earl Baldwin as a feature of the tercentenary of the mayoralty of the borough in July.

Life In the Congo Told At Warsaw

(Examiner Correspondence.)

WARSAW, June ...—Though the attendance was smaller than usual, the United Church W.M.S. service on Thursday was especially interesting. Mrs. Allan Taylor presided, and, in the absence of Mrs. Harold Payne, Mrs. Weller took the books. The sectional rally in the fall will be held at Warsaw, and the branch decided, if other branches approve, they would prefer a morning and an afternoon session instead of afternoon and evening.

The quilting for the bales will be in the basement on Friday afternoon, June 10. Mrs. Wilkinson has donated the batting. The bales will be received in Peterborough on June 14, 15, 16, so all who are donating clothing, etc., are requested to leave their parcels at the parsonage before that time. As some had suggested holding W.A. and W.M.S. on the same afternoon, the idea was discussed. No vote was taken, but the greater number present seemed opposed.

Mrs. Weller read a story of the result of the work of one woman in Japan who worked with the children. Mrs. Arthur Edwards gave the study-book lesson on the Indians of the Canadian Northwest.

Personals.

The Misses Fusee were Sunday afternoon guests of Mrs. Henry Clements.

Mr. and Mrs. Brown, Norwood, spent Thursday with their daughter, Mrs. Harold Payne.

Among those from Warsaw who attended Mrs. R. W. Payne's sister's (Mrs. Humphries of Belleville) funeral at Westwood were Dr. Munro, Mrs. David Payne and son, Sherwood, Mrs. Greystock, Mrs. Mary Thompson, Mrs. Latta, and Mrs. Charlotte Cooper.

Mr. and Mrs. Fred Snelgrove, Mrs. G. Brethour and Miss Brethour of Sunderland were Tuesday guests of Mrs. R. W. Payne.

Canadian Dog Wins 'Best in Show'

Competing against some of the most famous dogs of Canada and the United States, Ideal Weather, an English sheep dog, owned by Leonard Collins, of Toronto, won "best in show" at the Morris and Essex dog show, Madison, N.J.

THE CANADIAN DEPARTMENT STORES LIMITED

STORE HOURS—9 a.m. to 5.30 p.m. Wednesday 9 a.m. to 12.30 noon. Saturday 9 a.m. to 9.30 p.m. Phone 3000.

C.D.S. TUESDAY

COOL SUMMER DRESS FABRICS At Saving Prices

Special! Printed Lawns

When it's a cool, crisp Frock you want, choose this fabric. In dainty pattern on light and dark grounds. 36" wide. Shop early! Priced Tuesday, yard ..... .15

Washable "Everfast" Cottons

The kind of cottons that make those smart swagger sport Dresses. Comes in large floral and conventional designs, so outstanding this season. 36" wide. Yard.. .59

Printed Seersuckers

In practical house wear—beach or sport wear—tubs, and requires no ironing. Comes in stripes, large floral and novelty designs. 36" wide. Yard ..... .49

Novelty Weave Cottons

There's excellent value in that classic of casual fabrics. Plain colored material in check weave. Colors of light blue, light green, white, dark brown, etc. 36" wide. Yard ..... .35

Printed Spun Rayons

A novel fabric for your summer suit. Made from fine quality cotton and rayon in slub weave. Dainty printed patterns in floral and conventional designs. 36" wide. Yard ..... .89

—2nd Floor, C.D.S

Tuesday Feature! Fine Quality Marquisette Cottage Sets

For Home or Cottage

Perk up your kitchen or bathroom window with these pretty curtains, priced low. Fine quality marquisette in dot, check and floral designs in various color combinations. Size to fit standard size windows. Special Tuesday, pair ..... .98

2-Burner Hot Plates

Just the thing for hot summer cooking—does not heat up the kitchen like a larger stove. No special wiring is required! Two single heat elements, controlled by separate on and off switches. Ivory or green. Each 2.89

—Basement, C.D.S

For Summer Sport!

4-Ball Lawn Croquet Set

Tuesday Special The Set ... 2.15

A well-made, 4-ball Croquet Set. Mallets have 5-inch heads with 30-inch handles; the balls and mallets are varnished and color striped. Necessary stakes and hoops supplied, also a book of rules. Price, per set 2.15

—Basement, C.D.S

Cool for Summer Wear

Cotton Mesh Corselette

Special Each 1.59

A cool comfortable combination of pliant two-way stretch "Lastex", with all-over cotton lace bust section, lightly boned. Slim flattery for slighter figures at a bargain. Sizes small, medium and large. Each 1.59

—Main Floor, C.D.S

THE CANADIAN DEPARTMENT STORES LIMITED

Tomorrow
UNSETTLED; COOL.

The Peterborough Examiner

Last Year
MAXIMUM 78 - MINIMUM 58

VOL. LXXX, No. 132 PETERBOROUGH, TUESDAY, JUNE 7, 1938 ★ PRICE THREE CENTS

Claim Comba Judge Disqualified

Charge Latchford Discussed Case Prior To Appeal

OTTAWA, June 7 (CP) — The Supreme Court of Canada was asked today to consider whether Chief Justice F. R. Latchford of the Ontario Appeal Court had not disqualified himself from sitting on the bench in the Comba murder case appeal.

R. H. Greer, counsel for Comba, said the chief justice admitted discussing the case with Mr. Justice E. R. E. Chevrier, the trial judge, before hearing the appeal. He did not approach the appeal with an open mind.

Mr. Justice Latchford gave a dissenting opinion when the appeal court set Comba free after he had been sentenced to death by Mr. Justice Chevrier.

The Ontario attorney-general's department seeks to have the Supreme Court of Canada override the Ontario Supreme Court in order that Comba, crippled young Renfrew, Ont., man, may be put on trial again for the death of Ethel Hedderwick, 13-year-old Renfrew girl, whose body was discovered by Comba the day after she disappeared.

Should Be Cleared By Jury

It has been agreed on behalf of the attorney-general that there were errors in the trial at Pembroke to justify a new trial but it is contended that if Comba is to keep his freedom he should be cleared of the charge by a jury of his peers—not by an appeal court.

J. A. Maloney, trial counsel for Comba, discussing the evidence before the Supreme Court today, suggested that the Hedderwick girl was slain by two men. There were two different types of hair clutched in her hand when her body was found.

Mr. Justice Chevrier erred when he failed to point out in his charge to the jury the fact that Comba's crippled leg would have prevented him pursuing the girl, Mr. Maloney contended. The berry pails the girl was using were 50 feet from the body, indicating she had been chased that far. Obviously Comba could not have chased her.

No Dissenting Judgment.

Mr. Greer read copious extracts from the judgment of the four Ontario Appeal Court judges who nul-

(CLAIM COMBA)
(Continued on Page 2, Column 4)

Milton Jail Break Costs Governor Job

TORONTO, June 7 (CP).—C. F. Neelands, Deputy Provincial Secretary, announced today Frank McNiven, Governor of Halton County Jail at Milton, has been suspended pending completion of an investigation into the escape yesterday of William Moore, Toronto. Calvin Fleming, turnkey at the jail, has been appointed acting jailer.

Mr. Neelands said Moore used a bar picked up in the prison yard to force two jail doors. The bar was used as a stake for a horseshoe-pitching game. The Deputy Secretary said he was "not positive" Moore had accomplices in the escape.

Moore broke jail two days before his scheduled grand jury trial on a charge of fraud involving a $16 cheque. Previously he had been sentenced to three years in Kingston penitentiary in county court at Toronto.

Milton is 15 miles northwest of Toronto.

Nu-spelers Invade Lundun With Eezier Sistm

LONDON, June 7 (CP) — The simplifyde speling sosyeti iz cuming too Lundun Joon 18 too organyz a campane hwich, it iz hopet, wil make speling eezier.

A smawl armi of bludles revoluushunariz heded by Profesor Gilbert Murray and reinforst by Profesor Lloyd James wil invade the capital on behaf of the nu-spelers.

The simplifyde speling sosyeti is an outgrowth of the old nu-spelers founded by the late Sir George Hunter, shipbuilder, who died last year at the age of 91. The new sosyeti hopes to reawaken interest in nu-speling and is holding its conference for the first time in 12 years.

Even members of the sosyeti have not decided what will happen to British family and Christian names if their form of speling gains general use. Professor Murray would have to drop wun "r" from his name. H. G. Wells would becum Wels. Greater difficulty is seen if the system should involve such English names as Cholmondeley (pronounced Chumly), Majoribanks (Marshbanks) or De Uphaugh (Dupper).

Adherents of the sosyeti claim their system of spelling which appears difficult to the beginner, inured to orthdox spelling, becomes far easier than the customary manner after its principles have been learned.

Good Times Arrive In Aylmer With 16-Mill Tax

Aylmer, Que., June 7 (CP)

IN AYLMER, 10 miles west of Ottawa, good times are not around the corner. They're right here. Town council last night announced a 20 per cent reduction in the tax rate for the next fiscal year. The tax rate has been 20 mills on the dollar since 1927. Now it will be 16. And the town is budgetting for a surplus of $1,650.

3 More British Vessels Bomb Victims

MADRID, June 7—(AP).—Three more British merchantmen were seriously damaged today in raids of insurgent warplanes on the Spanish government's Mediterranean ports of Alicante and Valencia.

At least 22 persons were killed and 70 wounded in Alicante, where a bomb crashed into a building in which 200 refugee families from the war zones were living, creating havoc. Another bomb hit the well known Hotel Victoria.

Five Junkers (German type) planes raided Alicante City, but the harbor there was attacked by a single seaplane. Three of its bombs hit the 3,688-ton British freighter Thorpehaven, crippling it badly. Another vessel described only as "the English ship" was set afire.

At Valencia three bombs which plunged into the harbor alongside the cargo vessel Thurston sprung her plates and she started to settle. (Lloyd's lists the Thurston as of 3,072 tons.)

The raids raised to 11 the number of ships sunk or badly damaged in the last fortnight in insurgent raids on Spanish government ports.

Another British freighter, the St. Winifred, was set afire yesterday when five German-made Junkers bombers raided Alicante, killing 78 persons, including three British members of the St. Winifred's crew.

Charge Peruvians Massing Troops

QUITO, Ecuador, June 7 (AP).—The Foreign Office of Ecuador charged today that Peru was reinforcing border garrisons with troops, bombing planes and gunboats despite promises to abstain from force in the two nations' dispute over the Oriente jungle territory east of the Andes.

A Foreign Office statement said Peru had sent five bombers to reinforce her garrison at Pantoja near Rocafuerte on the Napo River and had concentrated Provincial troops near the Ecuadorian boundary at Tumbez near the Pacific coast.

Three gunboats and 10 planes had arrived at Puerto Pizarro in this area, the statement said, and three regiments were in the zone between Tumbez and Sullana, to the south.

The Foreign Office said it was advised by Ecuadorian authorities at this boundary that Peru intended to occupy Matapolo Island at the entrance of the Gulf of Guayaquil. Guayaquil, Ecuador's principal port, is situated on the gulf.

It was near the Peruvian garrison post of Pantoja and the Ecuadorian garrison of Rocafuerte that Ecuador charged two of her soldiers were killed and another wounded in a clash June 2.

(Peru denied a clash occurred but said four Ecuadorian soldiers and a lieutenant were arrested when found trespassing on Peruvian territory).

England may have a problem in handling the 15,000 vacation caravan this summer.

Glides To Nice Lawn, Helpful Owner Proves Edsel Ford

Detroit, June 7 (AP)

ELMER ZOOK, looking for a place to land his glider when he saw Lake St. Clair ahead, picked the expansive lawn of a large estate. The owner hurried over to question the 21-year-old Zook about his unceremonious visit, then helped him dismantle his craft. He offered to store it in his garage and give the youth a ride back home.

"Say, who was that guy who helped me?" Zook asked the man's chauffeur on the way home.

"That guy," the driver replied, "is Edsel Ford."

Practising Digging

SARNIA, Ont., June 7 (CP). — Members of the 11th Field Company of the Royal Canadian Engineers went through military engineering training just north of here, when they constructed trenches and machine gun emplacements. The military ditch-diggers returned here weary after a full day of digging.

Jobless Yell Threats At Aberhart

We've Come For You Shout Gang From Calgary

REGINA, June 7 (CP)—The Saskatchewan election campaign will wind up tonight in a flood of oratory and last-minute, frantic organization plans of the four major parties fighting for control of the provincial legislature.

Climaxing a short but intensive campaign, Saskatchewan voters will go to the polls tomorrow to choose between Liberals, Social Crediters Conservatives and representatives of the C.C.F. party.

There are 156 candidates in the field for 50 house seats. Polls will be open from 9 a.m. to 5 p.m. MST.

The first election disorders were reported yesterday from Estevan, a coal-mining centre in the southeast corner of the province where police were called to a meeting addressed by Premier William Aberhart of Alberta. A later meeting at Rouleau was quiet and orderly.

Claiming to be jobless from Calgary, a group of men raised cries of "We've come to drag you back to Alberta" as Premier Aberhart finished his address at Estevan.

Anthying But Social Credit

Such words as "skunk," "liar," and "double crosser" were heard. The crowd was advised to "vote for anything but Social Credit." Glen L. MacLachlan, chairman of the Alberta Social Credit board, attempted to answer some of the challenges but his words were drowned in the shouting. The police finally dispersed the crowd.

A delegation representing Calgary unemployed came to Saskatchewan some days ago for the purpose of asking Premier Aberhart to have a legislative committee appointed to

(JOBLESS YELL)
(Continued on Page 8, Column 1)

11 Poison Deaths Laid To Widow

LIEGE, Belgium, June 7 (AP).—The "widow beckers of Liege"—heavily veiled 58-year-old Maria Petitjean, dressmaker and former nurse—faced murder charges in Assize Court today in the poison deaths of 11 people she had cared for.

Described in the court indictment as "a dirty, wasteful and bad housewife," the woman also was charged with attempting to poison four other persons and for falsifying a will.

The trial was postponed from May 9 to allow police to complete detailed inquiries which took 17 months. The prosecution planned to call 294 witnesses in an attempt to convict the woman, who has denied her guilt.

"I was too good," she declared. "I never harmed anybody."

The trail of mysterious death goes back to 1932, when Charles Beckers, her husband, developed a fatal stomach ache. Her accusers said she appeared to profit by all the deaths, either through bequest or because the deceased had loaned her money.

Hepburn To Fight I.R.C. Niagara Span

TORONTO, June 7 (CP)—Premier Hepburn said today the Ontario government would ask the Dominion government to refuse approval of the plans for a new Falls View bridge to replace the one swept away January 27 by ice.

Mr. Hepburn said the bridge would compete with the structure the Ontario government and New York state plan to build.

"The day of the privately owned bridge is passed," said Mr. Hepburn. "This is a fight to the finish. We are not only going ahead with our plans for a new bridge, but we will use every means at our disposal to prevent the International Railway Company erecting and operating any competitive structure."

Penniless 13 Years Pen Heir On Top Again

NEW YORK, June 7—(AP). — After 13 penniless years, Elisha Waterman, disinherited member of a multi-millionaire family, became vice-president of the family fountain pen business yesterday.

Although his father, Frank D. Waterman, who died May 6, cut him off with only $100, his death made Elisha beneficiary of a $5,000,000 trust fund left by his great-uncle, Lewis T. Waterman.

The fund included controlling stock in the company, so the board of directors made him an officer and a director.

Waterman had worked as a newspaper reporter, laborer and dishwasher, and had spent several years in a dingy Greenwich village flat, unemployed.

Circus Day The circus arrived in town today! From the break of dawn until eight in the morning anxious boys and girls of all ages from six to sixty waited for the long train to roll into the station, and stood idly by as truck after truck, freight car after freight car, was unloaded. Open mouthed, they gaped at strange animals, and even strange humans. A section of the crowd is shown here, together with the herd of a score of elephants. (Examiner Staff Photo.)

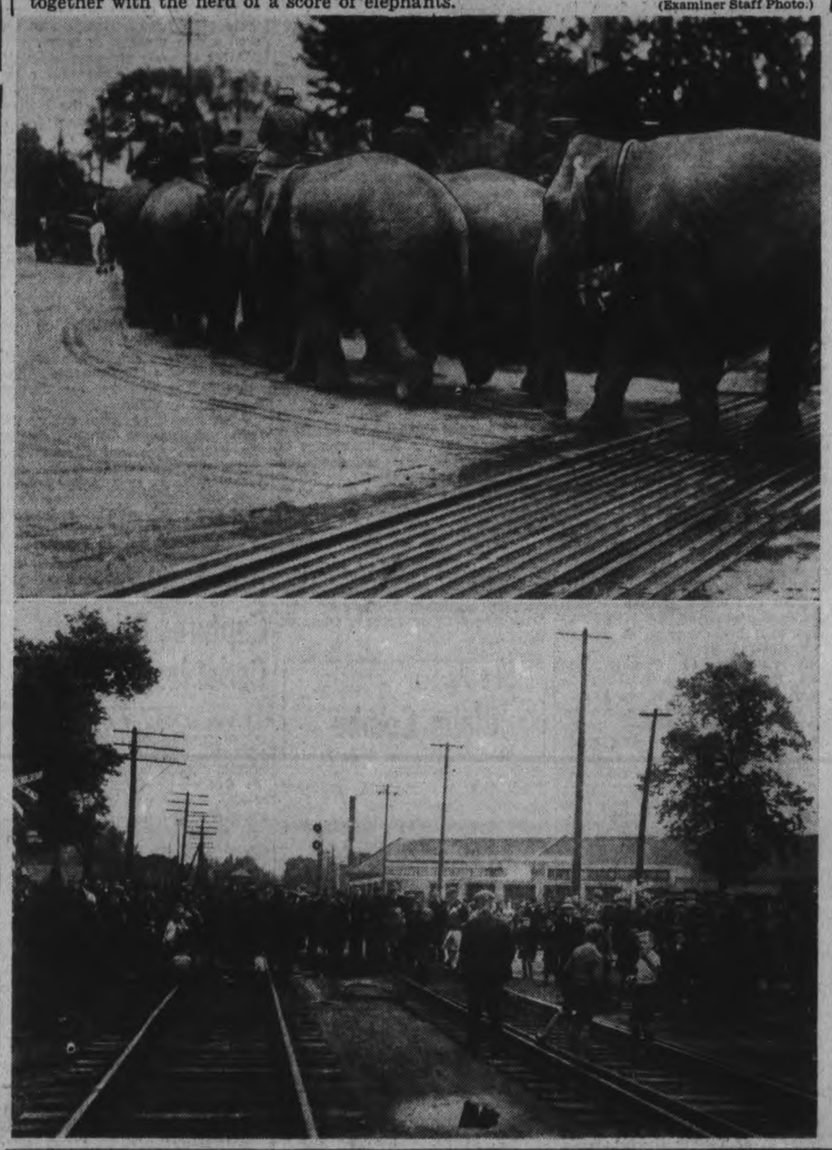

Chamberlain Fears Germany Drawing Italy Into War

Friends Say Premier Uneasy Over Spain, Sees Nazi Striking Before It Ends

LONDON, June 7 (CP-Havas).—The News Chronicle (Liberal) today quoted friends of Prime Minister Chamberlain as saying he fears Germany may draw Italy into a Euopean war before the Spanish civil war ends.

His friends say that the prime minister is anxiously perturbed over the delay (in ending the Spanish war)." the paper said. "He fears that the gamble will not come off, that before non-intervention (by Britain) against Premier Mussolini has brought defeat in Spain (for the Spanish government), Germany will have embarked on her next most critical adventure, which will draw Italy finally and inescapably on her side as a conscripted ally in the consequential European war.

"Incidentally ministerial and other Tory visitors to Stafford in the present by-election are singing a very small tune about the Anglo-Italian agreement. Even more by what they don't say than by what they do say they give an impression of inconclusiveness and doubt.

Experimenting on Spain

"The dictators have now taken the measure of this weakened government, and treat them with contempt. In consequence we are paying through the nose in a vain search for that security which we could have had very much more certainly if the government had only kept to the collective path.

"What is the use of heatedly protesting to Franco? And do nothing. Surely the British government knows that all these bombings are carried out by German and Italian aircraft under direct German and Italian instruction.

"The German and Italian governments are experimenting on the the Spanish people with various types of machines and bombs and with changing tactical methods

They are also conducting what they call psychological experiments on civilians. Careful reports are sent back regularly, not to Franco, but to Berlin and Rome."

"Reprisals by the Spanish government, therefore, should be made not on Spanish centres of population but on German and Italian towns."

27,000 Natives Flee Philippine Volcano

MANILA, June 7.—(AP).— By the light of a towering column of flame and incandescent rocks catapulted from Mayon volcano, Filipinos fled from their homes near the base of the erupting mountain to-night.

The 20,000 residents of Camalig and the 7,000 inhabitants of Libog abandoned their homes when molten lava threatened to block off the roads. Smaller villages and farms closer to the foot of the 7,900 foot peak, 200 miles south-east of Manila, were deserted.

Hot ashes rained down out of the spreading pall of smoke on the three provinces forming the south-eastern tip of Luzon island, the largest in the Philippines.

Weather bureau officials predicted there was no great danger to life or property.

Germany supplied most of the foreign steel used in Brazil last year.

Two Policemen Pass $5 Ransom Cash

PRINCETON, Fla., June 7 (AP).—The Miami Daily News said today Federal agents recovered a $5 bill that was part of the $10,000 ransom James Bailey Cash, Sr., vainly paid for the return of his five-year-old son, James, Jr.

In a copyrighted article the News said the bill was spotted by a filling station attendant in Jacksonville, who notified the Federal Bureau of Investigation and that G-men caught the men who passed it on a highway between there and Tallahassee.

They were two Tennessee policemen returning home after a vacation in Miami, the paper said, and were released after being questioned. Where they obtained the bill was not ascertained. The news did not disclose the source of its information but described it as authoritative.

Tonight will be the 10th since the boy was stolen from his bed.

Yellow River Flood May Stop Japs

SHANGHAI, June 7.—(AP).—Yellow River floods threatened to-day to submerge Central China's battlefields as Japan's army, beginning the 11th month of the war, forged deeper toward the heart of China.

Chinese dispatches confirmed that the river was overflowing dykes in the vicinity of Kaifeng and Lanfeng, where Japan's heaviest forces are concentrated along the Shanghai railroad. There are several Canadian missionaries at Kaifeng.

The dispatches said inundation of the countryside in the path of Japan's westward drive toward Hankow, China's provsional capital, probably would impede operations.

Flying At U. of T.

TORONTO, June 7 (C.P.). — Establishment of a two-year course in aerial navigation was announced yesterday by the University of Toronto. Honor matriculation will be necessary for admission to the course, which begins October 1.

Instruction in mechanics, applied physics, chemistry, and other studies will lead to qualifying examinations for commercial and transport pilots, navigators, despatchers, operating meteorologists and radio operators.

Applicants must be British subjects

The Weather

The Examiner's Barometer
Noon - - 29.00

Peterborough Temperatures
To-day:
6 a.m. - - 62
Noon - - 60
Yesterday:
Highest - 78
Lowest - - 47
One Year Ago:
Highest - 78
Lowest - - 58

Weather Forecast

Lower Lake Region and Georgian Bay —Fresh west to north-west winds; partly cloudy and cool to-night and Wednesday

Northern Ontario — Partly cloudy and cool to-night and Wednesday; probably light scattered showers; fresh south-west to north-west winds.

Ottawa and Upper St. Lawrence Valley — Fresh south-west to west winds; mostly cloudy with thundershowers. Wednesday: Fresh westerly winds; partly cloudy and cool.

Lake Superior — Partly cloudy and cool to-day and Wednesday; probably light scattered showers; fresh west to north-west winds on Wednesday.

Kenora and Rainy River— North-west winds; cloudy and cool, with scattered showers. Wednesday: Mostly fair and cool.

Manitoba — Partly cloudy and cool to-night and Wednesday.

Saskatchewan — Fair to-day and Wednesday; somewhat higher temperature on Wednesday.

Sun—Rises at 4.37 a.m., Sets 7.56 p.m.

Five Toronto Artillerymen Attend Rally, Salute Fascist Leader

C.O. Brands Group's Action Indefensible; Never Heard Murmer In Ranks But Plans Probe Of Party Platform

TORONTO, June 7 (CP.—Col. O. S. Hollinrake, officer commanding, Royal Canadian Artillery, said today it was "bad taste" for a man to attend or take part in a political meeting while wearing a military uniform.

Col. Hollinrake said that unless ordered to do so, he would not investigate the possible membership in the Fascist party of five of his non-commissioned officers and men who attended a Fascist meeting here last night. The soldiers gave the Fascist salute to Adrien Arcand, Montreal, leader of the Fascist party in Canada, who addressed the meeting.

He said the action of the artillerymen was indefensible "but I am sure they did it unthinkingly." Col. Hollinrake continued: "They were at their own military activities—and they were late for the political meeting. Had they had time they would no doubt have taken off their uniforms before going. But their action is very bad—it is indefensible."

No Murmurs in Ranks.

The commanding officer said he never had heard "a murmur in the ranks" in connection wtih Fascism or the Fascist party. "The question has never come up to me," he said. He himself did not know the Fascist party's platform or what it stood for and "I've never taken it seriously here."

If inquiry revealed there was in the party platform anything subversive to constituted government, he would look into it, Col. Hollinrake said. Asked to define possible action he said: "There would be military discipline should it be found to be an organization against the government."

There was nothing in army regulations to prevent members of the non-permanent force belonging to a 'political party or attending political meetings. But there were regulations against men taking part in the activities of a political organization.

Arcand returned the salute while the audience of 300 cheered and the uniformed men sat down to hear the speeches. One man wore the braid of a sergeant, two were dressed as corporals and two as privates.

The sergeant, who said the five had come from a regimental drill, refused to give names and when photographers tried to take pictures his companions covered their faces. Arcand told reporters he knew one of the men.

Asked if there was liable to be an inquiry into the men's demonstration, Brigadier W. H. P. Ekins, officer commanding military district No 2, said: "I couldn't give you any information about that just now." But members of the militia, while wearing uniforms, "are not supposed to take an active part in a political meeting," he said.

Police Get Booed

Before the meeting police were called on to quell anti-Fascist demonstrators outside the building. Signs were taken from the paraders and police were booed for "protecting" the Fascsts.

After the meeting Arcand announced the National Social Christian party would hold its annual convention in Toronto, starting June 30, instead of Kingston, Ont. The Kingston City Council has passed a resolution saying the convention is not wanted there.

"We won't go where we are not wanted," Arcand said. "Kingston doesn't want our convention. Very well, it will be held in Toronto. We will need three days to get through all our business."

135-Pound Man Handles Elephant Herd

A dull morning with intermittent showers failed to keep Peterborough children, young and old, away from the C.P.R. station to watch the circus come to town. Hundreds lined the platform as the long circus train pulled into the city at 8.30 a.m. Many of them had been waiting since 5 o'clock.

It was a thrilling sight, one that made many a boy's eyes nearly pop from his head, to see car after car, all vividly painted, shoot past the crowd. On every car dusky negroes were sitting or lying, waiting for their morning's work to begin. More than half a hundred cars passed the station. Further down the train was split into several sections and unloading commenced, still watched by a large crowd of spectators. Fifty or more boys won free entrance to the show when they were chosen to help with the work.

Elephants, camels, zebras, water buffaloes, a dozen other strange types of animals, pounded through Peterborough streets to the Exhibition grounds in preparation for the big show. Scores of horses and ponies pranced in a drizzle of rain. Huge trucks lumbered into the grounds, carrying precious cargoes.

Three Hours Late

An especial burst of speed was necessary today in preparing the show for the train was nearly three hours late in arriving. A storm during the night forced the train down to ten miles an hour for part of the trip.

If a circus is famous for one thing more than all others, that thing is team work. And team work in plenty there was this morning. Most spectacular free exhibition of closely timed skill was given by five negro stake drivers, whose huge hammers fell so rythmically and accurately that each stake seemed to slide into the ground as though it had been a common pin. Grinning from ear to ear, shouting strange words, they worked with a cooperation all their own, soon had the big tent ready for erection.

At the same time preparatory work was progressing in other parts of the grounds. Tents were going up, trucks were being unloaded, animals were being fed and groomed. The place was a veritable bee hive of activity.

Great interest was shown by the crowd, which had followed from the station, in two water buffaloes. These two beasts were the same that appeared in moving picture of Pearl Buck's book, "The Good Earth."

Renowned Clyde Beatty

The fame of Clyde Beatty has gone far ahead of him. On the lips of every boy in the crowd was the query "Where is Clyde Beatty?" And every one of them knew a dozen of his feats that have made him so renowned.

Circus day was a boon to a large

(135-POUND MAN)
(Continued on Page 2, Column 2)

Japs Oust China From Lead As Buyer of U.S. Arms

WASHINGTON, June 7.—(AP)—Japan has become the United States' best customer for war supplies.

The state department published figures today showing that Japan had passed China during the last six months, although Brazil led all other nations in May alone, when she bought $1,494,824 worths of arms and ammunition. Japan spent $1,334,608 to rank second in May.

Exports of war supplies to China and Japan in the six months exceeded those for the entire previous fiscal year, which, for the National Munitions Control Board of the State Department, begins Dec. 1.

From last Dec. 1 to June 1, Japan spent $6,091,090 for war equipment in the United States, compared with China's purchases of $5,819,739 worth. Their combined total was $10,112,152 in the previous year.

Exports of war materials to all nations during the six months totalled $31,090,054, compared with $60,704,808 for all of 1937. Aircraft and parts, including commercial planes, from the largest category of exports under control of the munitions board.

Russia Buying Less

Soviet Russia declined sharply as an arms customer. She was a leading buyer last year, importing $12,446,025 in war equipment.

The State Department meanwhile sought further information on a new British suggestion that the United States participate in an investigation of aerial attacks in Spain. Previous invitations of that nature had been declined quickly.

Senator William E. Borah, of Idaho, ranking Republican member of the Senate Foreign Relations committee, questioned the propriety of American participation in the plan suggested by the British.

"Even if we did learn the facts what good would it do?" he commented.

Citadel At Quebec Houses Lord Tweedsmuir

Quebec, June 7 (CP)

LORD TWEEDSMUIR was installed in Gubernatorial quarters on the historic Citadel last night after his arrival here for his regular summer sojourn.

Attended by members of his staff, the Governor-General was greeted as his train pulled in at Union Station by Lieut.-Col. H. S. McCreevy, General T. Tremblay and Brigadier J. M. Prower, honorary aides-de-camp.

Lady Tweedsmuir is at present visiting in England.

See Bloodshed Over B.C. Jobless Case

OTTAWA, June 7.—(CP).—Warnings that bloodshed and death were likely to result from the unemployment situation in Vancouver unless the Federal Government moved quickly interrupted an otherwise quiet but progressive session in the House of Commons yesterday.

For the third time in recent weeks attention was sharply drawn to the conditions leading up to the occupation 18 days ago of the Vancouver post office and art gallery by hundreds of unemployed transients.

No evidence was forthcoming that the government would recede from its previous stand that the transients should accept an offer to return to their home provinces and take their chances with other unemployed.

To set up a preferred position for unemployed in British Columbia by conceding demands of the men in Vancouver, Labor Minister Rogers said, would be to aggravate the situation. He urged the men to go to their native provinces to which transportation had been offered them.

Action Needed At Once.

Angus MacInnis (C.C.F. Vancouver East) raised the question and urged the government to act at once to prevent riots.

C. Grant MacNeil (C.C.F. Vancouver North) made a strong plea on behalf of the men whom he described as normally law-abiding but driven to extremes by hunger and hopelessness.

These men, he said, had been "driven from pillar to post" and "hounded from town to town by police." Now, hopeless and desperate, they preferred to fight out the issue in Vancouver after ascertaining they were not wanted in any municipality.

The Government's measure to provide loans to municipalities for self-liquidating projects was passed through all remaining stages, after technical amendments had been adopted. It was sent to the Senate.

Another Government measure designed to facilitate mineral development on Indian reserves and to provide for a $350,000 revolving fund available as loans to Indians for industrial and self-improvement projects was passed through committee stage and stands for third reading.

Transport Minister Howe's widely discussed measure to reorganize the Board of Railway Commissioners into a transport commission extending its powers to cover transport by aid and, with certain limitations, by water, made good progress through committee stage.

Only a few clauses were left for later discussion, the chief debate arising over the clause permitting railways to effect special charge

(SEE BLOODSHED)
(Continued on Page 8, Column 4)

Juveniles Appear On Theft Charge

Two juveniles, charged with stealing a camera, stopwatch, a guitar, and a number of Eversharp pencils from Gordon C. Minty of the Y.M.C.A. were remanded for a week when they apeared before Magistrate O. A. Langley, K.C., in a session of the juvenile court on Monday afternoon.

One of the pair, who at that time stated he was seventeen years old, was arraigned in open court last week and pleaded guilty to the charge.

However his mother informed the authorities afterward that the lad is only fifteen and it became necessary to have him tried in juvenile court. It was impossible to go on with the case Monday, Magistrate Langley declining to proceed until the boy's father had been properly notified to attend.

"I have never allowed a charge against a juvenile, unless he was represented by a lawyer, to proceed," the magistrate declared, "unless I knew that proper notice had been served on the parents. Whether they attend court or not is immaterial but is essential that they should be notified."

MORE ABOUT—

135-Pound Man

(Continued from Page 1)

number of Peterborough merchants as well. For the circus buys as it goes, where it goes.

Grain and hay and meat for the animals, milk, butter, eggs, meat, bread, all manner of groceries for the retinue of workers and show people, even gasoline for the trucks and other machines, all were purchased locally, paid for in cash.

Nor are these things bought in small quantities. Each lion or tiger in Clyde Beatty's display eats 15 to 18 pounds of choice prime beef every day. His entire cast of animals consume about 750 pounds of meat daily, the cost being about $125 a day. On Sundays they get only milk and eggs. In all the show uses more than 2,000 pounds of meat daily for the people connected with it.

Every elephant eats 150 pounds of hay each day—a total of three tons daily for the herd. They weigh, in a group, 100,000 pounds, and are handled at each show by Eddie Allen, a 135-pound man.

A hundred superstitions have been handed down from generation to generation of circus people. No performer every whistles in the dressing room. Putting a hat on the bed is taboo. In all the hundreds of trunks that travel with a circus there is not one "camel back." That type of trunk is considered to bring bad luck and property men will not load them into the wagons.

French Troops Line Spanish Front

FOIX, France, June 7 (AP). — France sent reinforcements to the Spanish frontier today as Premier Edouard Daladier, who also is National Defence Minister, took personal charge of military preparations to repel aerial invasions.

Daladier, who spent last night in Foix on a tour of the frontier, made it plain he considered the repeated aerial attacks on French territory were deliberate.

"I am convinced this bombardment was made with a double object in view," the Premier said cryptically, after an investigation of the spot where power-lines and the right-of-way of the Toulouse-Barcelona railway were damaged by bombs dropped from nine planes of "unknown nationality" Sunday.

"We will not have war if we are strong and decided," he added. "If we look straight ahead and without fear we will be able to avoid it."

He did not comment further.

The Premier's visit to the mountainous border regions, unfortified for centuries between the two traditionally friendly nations, was the result of the visit yesterday of nine unmarked planes over France's Cerdagne valley.

As a result of this, the third border violation by aircraft in two weeks, units of the 14th Infantry and 404th Anti-Aircraft Regiments arrived late yesterday at Ax-les-Thermes, centre of the region 15 miles north of the border which was bombed Sunday.

Night Marches Ordered.

From Tarbes in the Eastern Pyrenees, infantry detachments made a night march to Pamiers, north of Foix, with 15 anti-aircraft guns of heavy calibre and anti-aircraft machine guns.

The attacks generally were considered to have been made by Spanish insurgents, although an official insurgent communique from Salamanca declared Spanish government planes disguised as insurgents made the raids in an effort to provoke French intervention in the civil war. From Burgos the insurgent general staff asserted no insurgent planes had flown closer than 62 miles to the French border.

One report published by several newspapers, both Rightist and Leftist, said the raids were made by insurgents who took advantage of the chance to make elaborate photographs of French fortifications and roads behind the frontier.

This report said the decision was made at an insurgent war council at which General Franco presided last week at Burgos. General Franco was said to have opposed the plan but gave in to the insistence of his German advisers.

For Half Holiday Specials

Step Over To

HABOCO STORES

And share in the wonderful values that are being offered in this breezy budget of bargains

Golden Bantam Corn 3 No. 2 Tins 25c	MATCHES 3 Boxes 19c
ORANGE Marmalade 2-lb. jar 19c	HURON Toilet Tissue 5 rolls 14c
Sweet Pickles 26-oz. Jar 19c	P&G Soap 3 bars 11c

Fresh DAIRY BUTTER - lb. 25c

HABOCO STORES

Hundreds Watch As Circus Train Unloaded

Peterborough today had the rare opportunity of seeing at first hand just what "stupefiant", that brand new word to the English language, actually means.

"Stupefiant", adopted from the French via a press agent's mind, means a combination of astounding, amazing, stupefying and breathtaking. In short, "stupefiant" means "stupefiant".

The actual demonstration of the meaning of the word was aboard the all-steel trains of double-length railroad cars which roared into Peterborough late this morning, carrying the mammoth Cole Brothers Circus and its myriad of wonders from the far corners of the world.

The tremendous ease with which the long trains were unloaded — only a few hours after they were loaded early this morning in Ottawa—and carried t the Fair Grounds was "stupefiant". The acres and acres of canvas housing the huge city of white .ops were "stupefiant". The population of upwards of 1,100 persons and over 1,000 animals making up the itinerant city were "stupefiant".

Advance notices from other Canadian and American cities, where the 1938 edition of the great Cole Brothers Circus has been shown, indicate that the circus performance itself, which will be presented today at 2 and 8 p.m., is "stupefiant" from the dazzling opening parade and pageant to the thrilling presentations of the Great Florenzo and his triple-somersaulting automobile and the exhibition of skill and daring presented by Ken Maynard and his Congress of Rough Riders of the World.

In returning to Canada, the Cole Brothers circus is back in its native land, since it was founded many years ago in Ontario by the original Cole Brothers. The traditions of honesty and clean entertainment care—fully founded and nurtured through decades by the Cole Brothers are now being just as carefully nurtured and protected by Zack Terrill and Jess Adkins, two veteran North American showmen.

Soon after the work of unloading the long trains commenced, the glittering white ticket wagon, presenting reserved seats for the afternoon and night performances, went into action at the Fair Grounds. At the same time, a downtown ticket office, also offering seats for both performances, was opened at Bond's Drug Store, 399 George St. for the convenience of shoppers. The red ticket wagon, purveying general admission tickets, was to be opened at 1 and 7 p.m., simultaneously with the gates to the menagerie and the huge big-top itself.

The big-top is one of the largest tents in the world and is brand new this year. A wonder itself because of its size and bulk, it is as nothing when compared to the breath-taking displays of nerve, skill, agility and death defiance presented twice daily under its white spread.

Foremost, unquestionably, is the

(HUNDREDS WATCH)
(Continued on Page 8, Column 2)

Puppy Is Playing Charity Role

As an added attraction for the big Rotary Carnival on Thursday and Friday of this week, there will be a special draw for a very fine terrier pup which is making its second appearance in a charity role. He was first donated to the Nicholls Hospital Auxiliary to assist that organization in their Penny Fair, and the winner has in turn presented the puppy to the club to be drawn for at the annual carnival. Tickets will be sold Thursday and Friday night and the draw will be made on the second night.

All arrangements have been completed for the carnival which will be held at Riverside Park. There will be a merry-go-round and Ferris wheel for the benefit of the youngsters and a large array of games and booths at which everybody can have fun and at the same time help to open the door of opportunity to some crippled child or assist some under-privileged boy.

Incidentally the sale of tickets for the Chevrolet coach which is the main prize of the carnival and which will be drawn for on Friday night and sold for one dollar to the person holding the winning ticket, is speeding up rapidly as the big event draws near and it is the hope of the Rotarians that the receipts this year will set a new record. Funds are needed as the demands of the crippled children's work have been heavy in recent months and the club is anxious that its activities should not be curtailed.

Even Works Minister Gets No Post Office

OTTAWA, June 7 (CP).—There are times when even a Cabinet Minister cannot get what he wants for his own constituency. Works Minister Cardin said so last night as he sought to console A. W. Neill (Ind., Comox-Alberni) in his disappointment at the government's failure to erect a new post office in Alberni this year.

Mr. Neill said the city needed a post office badly, had deeded a site to the government free of charge, and the cost of a building would be only $17,000.

Mr. Cardin said he had an almost identical case in his own constituency, and had done his best to obtain a building without success.

at Cardiff at the end of April. Don

OBITUARY

JOHN FROST UPHAM

There passed away on Monday at his residence John Frost Upham of 197 Murray street, Mr. Upham was born in England 81 years ago. He is survived by his wife, one son, Rev. G. G. Upham of Bartlett, New York, and two daughters, Mrs. George Northam, 197 Murray street and Mrs. Muller of Guelph.

The funeral will be held on Wednesday from his late residence at 2 p.m. with Mr. Tatham officiating. Interment will be made in Little Lake cemetery.

WILLIAM HANDLEY.

MOUNT PLEASANT, June 7.—The funeral of the late William Handley was held on Saturday afternoon at two p.m. from the residence of his son, Melville Handley.

Deceased passed away at his late residence, on Thursday morning, after a lingering illness of two years, at the age of 76. He was a son of the late William Handley and Isabella Greenwood.

He is survived by two sons and three daughters, Percy Handley, of Toronto and Melville Handley of Mount Pleasant; Mrs. James Magee, Omemee, Mrs. Wesley Casey, Emily and Mrs. William Langton, of Mount Pleasant, and one brother, Thomas Handley of Strathroy.

His wife, formerly Harriet Wright, predeceased him ten years ago.

The funeral service was conducted by the Rev. J. R. Trumpour of United church. Six grandchildren acted as flower bearers.

Pallbearers were: L. Wright, T. E. Morden, J. Handley, Parrington, E. Henry, W. Casey.

Interment was in Shield's cemetery.

Mr. Thomas Handley of Strathroy, Ont., and Mr. and Mrs. Percy Handley and family, Dorothy and Doris and Billy of Toronto attended the funeral.

MORE ABOUT—

Claim Comba

(Continued from Page 1)

lified the verdict and sentence passed on Comba, one of whom found the evidence not only consistent with innocence but inconsistent with guilt.

Mr. Greer said it was an unusual thing Chief Justice F. R. Latchford did when he consulted with the trial Judge, Mr. Justice E. R. E. Chevrier, before hearing the Comba appeal. By so doing he put himself out of court as an appeal Judge.

"I suppose you mean we really have no dissenting judgment," said Chief Justice Sir Lyman Duff.

"That is my point,' said Mr. Greer. (Chief Justice Latchford gave a dissenting judgment favoring a new trial for Comba).

Chief Justice Duff recalled that at one time trial Judges sat in on appeals. Chief Justice Latchford may have observed the old custom.

Mr. Greer urged the court to consider carefully whether Chief Justice Latchford had not disqualified himself from sitting on the appeal by going to the trial Judge before the hearing of the appeal. He knew of no case precedent.

Mind Made Up Previous?

"I contend any judgment he has rendered is a mugatory judgment and should not be given effect," said Mr. Greer, alleging the Ontario Chief Justice had made up his mind before hearing the appeal.

A vital point in the evidence, said Mr. Greer, was where the mother of the slain girl swore she ate no potatoes for breakfast on the day she was slain. An autopsy report showed potatoes in her stomach.

There was only the unsworn evidence of three children to put Comba near the scene of the girl's death around the time the Crown alleges the crime took place, said Mr. Greer. For three weeks after the girl's death they never mentioned having seen Comba. Then a provincial police officer bought them candies, gum and ice cream and they said they saw the man whom they identified as Comba at the trial.

"That is the history of the three children's evidence. The story goes unrevealed for three weeks and then is revealed by the blandishments of police with ice cream and other things," said Mr. Greer.

Prospects Bright For Ontario Crops

TORONTO, June 7—(CP).—Crop prospects are bright throughout most of Ontario, but rain is needed in Western and Eastern Ontario, according to the weekly crop report of the Ontario Department of Agriculture, released to-day.

Brant and Lambton counties reported bumper crops of Spring grains looked likely. The fruit crop seemed good in Lincoln. Corn and root crop planting were ended in Brant County.

Corn planting was general in Hastngs and other Central Ontario counties, Muskoka, Parry Sound, Northumberland, Prince Edward and Victoria reported ideal growing weather with crops making good progress.

Grenville farmers saw the prospect of big clover and alfalfa crops with orchard men enthusiastic over the growth of apples. Rain was needed in Glengarry, where corn planting was general and in Lennox and Addington for late planting.

Sudbury farmers said crops looked better than for several years with plenty of moisture assuring a heavy hay crop and exceptional growth of clover and grasses. Manitoulin and Nipissing pastures were good. Temiskaming reported an increased acreage in potatoes.

Czechoslovakia has restricted the importation of precious stones by parcel post.

6,000 Casualties As Japs Bomb Canton 11th Day

CANTON, China, June 7 (AP)—Japanese air raiders twice bombarded terrorized Canton today, the 11th successive day of aerial attack on the congested city and its environs.

The raids have caused an estimated 6,000 casualties, destroyed more than 1,000 buildings and created a dire problem of relief.

After an early morning foray, Japanese fliers returned this afternoon and methodically bombed government offices and the railroad line to Hankow, provisional seat of the government.

The bombarded areas, however, had been objectives of previous Japanese bombs and had been completely evacuated. It was believed, therefore, civilian casualties would be small.

The first raid today was brief and the damage comparatively slight. The raiders came at dawn while authorities still were endeavoring to cope with 1,500 casualties from yesterday's deadly attacks on the sleepless city.

The Japanese objective, apparently, was to wipe out Canton's importance as the gateway for foreign munitions for China's armies.

As a result of two destructive raids yesterday, in which a side of the French Doumer Hospital was blown out, officials said it had been necessary to remove many patients from the institution. It was damaged extensively and much valuable equipment was destroyed.

Prince of Wales Captures Prize Cadet Inspection

Prince of Wales Public School this morning captured first honors over all public schools in the city in the annual Cadet inspection. Inspecting Officer Captain P. M. Millette of Kingston awarded the school first place over five others for their general appearance and ability on the training ground.

The six schools comprise a battalion of between 250 and 300 Cadets, all of whom are far above the average in training and execution of their drills, according to Captain Millette. Each boy seems to take keen interest in the work, a thing he does not always find, he said. He praised the work of the officers, and said much of the credit for a splendid performance was due to them.

The unsettled weather necessitated changes in procedure and the ease with which the Cadets made those changes was indication of the splendid training they had received, Capt. Millette said. At two or three schools rain was falling heavily during the drill, but the youngsters braved the weather and went smartly through their paces.

The inspection commenced at 8.30 a.m. and continued until noon, the Governor-General's holiday being declared for the afternoon so that school children might attend the circus.

Saskatchewan Wheat All In

REGINA, June 7 (CP).—Wheat seeding is practically completed in Saskatchewan and only about 10 per cent. of the coarse grain acreage remains to be seeded, according to reports received by the Department of Agriculture.

Growth of wheat has been fairly good and germination and growth of coarse grains are reported generally satisfactory. Taking the province as a whole, 90 per cent. of the wheat and over 90 per cent. of the coarse grains are above ground.

Some soil drifting has occurred during the past two weeks, but damage has not been great. Cutworms are reported in scattered areas and some injury has resulted. Very severe damage is reported from wireworms at several points. In the Truax area some fields show as high as 75 to 80 per cent. damage and some reseeding has been done, while at Beaver Flats 50 to 75 per cent. has occurred. From Swift Current west to the Alberta boundary wireworm activity is apparent and possibly an average loss of five to 10 per cent. has occurred.

Hatching of grasshoppers is becoming more general and some heavy local hatches are reported. Some damage has occurred around the edges of fields and in some stubble crops. Control measures are underway where necessary.

Some good local showers have fallen but high winds have prevailed an many areas, and coupled with the extra demands of the growing crop, have drawn heavily on soil moisture. Moisture conditions on the whole are fairly satisfactory for present needs in most of the southern and in eastern districts and over much of the central and the northwestern areas. Good rains are needed at points in Southwestern Saskatchewan.

Hog Quotations In Peterborough

TUESDAY, JUNE 7

Canada Packers quote:

Hogs. — Live (delivered), $9.90; dressed weight, $13.10.

No. 1 sows, 3c off bacon prices.

Cream—No. 1 (off truck) 25c; No. 1 (delivered), 26c.

Special, 2c per pound premium.

Butter.—Prints, No. 1, 27c; No. 2, 26c. Solids, No. 1, 26c; No. 2, 25½c.

Eggs. — Large, 21c; mediums, 19c; B grade, 17c; C grade, 15c.

Fall wheat, 70c; barley, 50 to 60c; buckwheat, 55c; rye, 60c; oats, 40 to 45c.

Cheese Quotes Produce and Livestock

ONTARIO GRAIN

Approximate prices track shipping point: Wheat, 69 to 71c; oats, 38 to 40c; barley, 48 to 50c; corn, 68 to 70c; rye, 48 to 50c; buckwheat, 52 to 54c; malting barley, 54 to 56; milling oats, 38 to 40c.

TORONTO FEED PRICES

Following are the approximate prices quoted for feed in ton lots, packed in bags (delivered f.o.b. Toronto): Bran, $26; shorts, $27; middlings, $30; corn, $39.50; flax, $73; cottonseed meal, $40; linseed oil cakes, $51; tankage, $62; salt in blocks, 50 pounds, 50c; molasses barrel, 23c per gallon.

MONTREAL FLOUR AND FEED

Cash grain: No. 1 Northern wheat, $1.22⅞; No. 2, $1.18⅞; No. 3, $1.09⅞; No. 3 C.W. oats, 51¾c, No. 1 feed oats, 49¾c; No. 3 C.W. barley, 65⅝c; per bushel, basis track, Montreal ex-store corn being "in bond."

Spring wheat flour.—First patents, $7.10; second patents, $6.60; bakers' patents, $6.40 per barrel, in 98-lb. jute bags, delivered Montreal freight points.

Winter wheat flour. — Choice grades in carlots, new, to arrive, per barrel, $3.45 to $3.55; choice grades in broken lots, new, to arrive, per barrel $3.55 to $3.65.

White corn flour.—Per barrel, in jute bags, delivered to the trade, $4.05 to $4.25.

Millfeed. — Bran, $26.25; shorts, $27.25; middlings, $32.25; per ton carlot quantities, delivered in Montreal freight points.

Brewers' dried grain, wholesale, $26 per ton; retail, $28 per ton.

Rolled oats.—Bag of 80 lbs. delivered to the trade, $3.15, which includes sales tax.

Baled hay—Extra No. 2 timothy, $11.50; No. 2 timothy, $10.50; No. 3 timothy, $9, per ton, f.o.b. Montreal.

MONTREAL PRODUCE

Prices rued firm on open produce markets.

Butter was 24¾ to 25½c a pound for No. 1 in carlots or less, with lots to retailers at 26½c for No. 1 solids, 27c for No. 1 prints, 25½c for No. 2 solids, and 26c for No. 2 prints. Receipts: One box.

Graded egg shipments in carlots or less were 24½c a dozen for A-large, 23c for A-medium, 23c for B, and 21½c for C. Receipts: 1,021 cases.

Cheese was 14½c a pound nominal for Ontario white and colored and 13¾ to 14½c for Quebec white and colored. Receipts: 195 boxes.

Potatoes.—Quebec whites, No. 1, 80's, 75 to 80c; N.B. Mts., No. 1, 80's, 85 to 95c; P.E.I. Mts., No. 1, 90's, $1; Virginia, barrels, No. 1, $5.75 to $6.25; No. 2, $4.50 to $4.75; No. 2, 100's, $2.75; North Carolina, barrels, No. 2, $4.25.

TORONTO POULTRY

TORONTO, June 7. — (CP). — Wholesale poultry prices were unchanged to-day.

FRUIT AND VEGETABLES

TORONTO, June 7. — (CP). — Wholesale prices on fruit and vegetables were unchanged to-day.

TORONTO PRODUCE

TORONTO, June 7. — (CP). — Wholesale prices (United Farmers Co-operative Co.), to-day were:

Eggs.—Grade A-large, doz., 22c; grade A-medium, 21c; pullets, 19c; Grade C, 18c.

Churning Cream.—No. 1 lb., 26c; No. 2, lb., 24c.

Butter—No. 1 solids, lb., 25¾c; No. 2 solids, 24¾c; No. 1 prints, 26¾c No. 2 prints, 25¾c.

Potatoes.—Bag, f.o.b. in Toronto, Ontario, 70 cents.

Mill Feed. — Bran, 28; shorts, 28; middlings, 31c.

TORONTO CHEESE

TORONTO, June 7. — (CP). — Wholesale cheese prices were steady to-day with dealers buying large, colored, paraffined and government grades at 15 cents.

Wholesalers offered cheese to retailers at the following prices:—New: large, 16½c; twins, 16¾c; triplets, 17c. Old: large 20c; medium, 19c.

ONTARIO HOGS

TORONTO, June 7. — (CP). — Declines of 10 to 20 cents came out for bacon-hog prices at Peterborough, Barrie and Brantford to-day. Other markets held steady.

Liveweights.—Hull, $10; London, $9.60; Chatham, $9.50; Peterborough $9.90; Stratford, $9.60; Brantford, $9.85.

Dressedweights. — Barrie, $13.15; Hul, $13.70; Chatham, $13; Peterborough, $13.10; Brantford, $12.80; London, $12.80.

EAST BUFFALO LIVESTOCK

Hogs, 100; strong, $9 to $9.15; comparable weight good and choice rail run quoted $9.35.

Cattle, 100; plain and medium cows, $5.60 to $6.50; cutter, $4.40 to $5.50; lightweight bulls, $5.60 to $6.10.

Calves, 100; vealers fully steady; good and choice mainly $10.

Sheep, 100; good and choice Spring lambs $9.25 to $10.50; comparable old crop lambs, $7.40 to $7.60.

MONTREAL POULTRY

Milkfed A, 5 lbs up 30c; B, 5 lbs up, 29c; Selects, 5 lbs. up, A, 29; B, 27 to 28c. Fowls, 5 lbs. up, 20½ to 21c. Turkeys, 10 lbs. up, A, 26 to 27c; B, 24½ to 25c. 10 lbs. down, A, 24 to 25c; B, 22 to 23c. Poultry prices nominal.

TORONTO LIVESTOCK

TORONTO, June 7. — (CP). — Cattle trade was slow on the Toronto Livestock Market to-day with prices holding about steady with Monday's level. Calves, lambs and sheep were steady, with a firmer tone indicated in the hog market. Cattle holdover from Monday was 1,500 head.

Receipts reported by the Dominion Livestock Branch were: Cattle, 900; calves, 650; hogs, 1,050; sheep and lambs, 650.

Good quality cattle moved readily but the bulk of the offering was plain. A few good to choice weighty steers brought $7 to $7.40, with plain downward to $6.25. Good to choice butcher steers were $6.85 to $7.25. Common to medium butcher cattle were not in demand, moving slowly at prices ranging from $5.50 to $6.50.

Butcher cows sold at $3.50 for common, with good upward to $5. Canners and cutters sold from $2.25 to $3. Heavy export bulls were mostly $4.75, with bolognas at $4 to $4.25. Fed calves were steady at $7.50 to $8 for good, plain going as low as $6.50.

Good veal calves traded at $7.50 to $8, for good, with a few tops at $8.50. Common to medium vealers sold as low as $5.

Previous close on off-truck bacon hogs was $10 to $10.25.

Spring lambs brought $13 for good quality, common ranging downward to $9. A few common feedlot lambs sold at $7 and good quality at $9. Good light sheep moved at $4 to $4.25 and heavies at $3 to $3.50. Culls were mostly $2.

Representative Sales Yesterday

Heavy Steers.—7, 1060 lbs., $8; 28, 1220, $7.50; 15, 1070, $7.25; 6, 1150, $7.10; 4, 1160, $7; 3, 1090, $6.75; 4, 1170, $6.50; 9, 1070, $6.35; 1, 1050, $6.25.

Light Steers.—67, 880 lbs., $7.25; 37, 930, $7; 13, 975, $6.75; 6, 990, $6.50; 15, 900, $6.25; 33, 880, $6.

Cows.—1, 1010 lbs., $5; 3, 1300, $4.25; 3, 100, $3.50.

Heifers.—26, 980 lbs., $7.25; 2, 790, $7; 4, 750, $6.25.

Bulls.—2, 1250 lbs., $5.25; 2, 1220, $5; 8, 1710, $4.75; 1, 1500, $4.50.

Fed Calves.—3, 800 lbs., $8.50; 2, 760, $8.25; 9, 690, $8; 23, 610, $7.75; 33, 660, $7.50; 32, 710, $7.40; 2, 525, $7.

Store Cattle.—15, 310 lbs., $5.50; 14, 570, $5.40; 34, 490, $5.25; 36, 480, $5.15; 25, 400, $5; 4, 500, $4.50.

Veal Calves.—9, 193 lbs., $8.50; 178, 200, $8; 12, 192, $7.75; 60, 202, $7.50; 27, 164, $7; 16, 125, $6.75; 18, 148, $6.50; 10, 105, $6.25; 27, 140, $6; 52, 119, $5.50; 10, 326, $5.25; 50, 138, $5; 29, 109, $4.50; 12, 114, $4.

Sheep.—21, 141 lbs., $4.50; 4, 130, $4.25; 30, 128, $4; 31, 184, $3.50; 6, 108, $3; 3, 120, $2.50; 2, 105, $2.

Spring Lambs.—496, 76 lbs., $13; 8, 65, $12; 1, 60, $10; 7, 56, $9.50.

WINNIPEG GRAIN

WINNIPEG, June 7 (C.P.). — Reports of damage in some sections of the United States Winter wheat belt and disappointing crop yields sent buyers into North American wheat markets to-day. Winnipeg futures closed ¾ higher to ⅛ cent lower, July $1.01⅝, October 79½, December 77½ to ⅝ cents.

Wheat advances up to 1½ cents above yesterday's close after opening more than a cent down in sympathy with weakness at Liverpool.

Winnipeg dealings were generally dull but Eastern buyers took July wheat, exporters supported October and December. Intermarket operations accounted for the remaining trades.

Yesterday's Quotations.

Futures:

	Open	High	Low	Close	Prev Close
Wheat—					
July	103	103⅜	100⅜	100⅞	102⅞
Oct.	79⅞	80⅜	78¾	78⅞	79
Dec.	79	79	77½	77⅝	77½
Oats—					
July	44¼	44¾	43¾	43¾	44½
Oct.	36⅛	36⅞	35⅞	35⅞	36¾
Dec.	....	....	....	33½	34¼

MARKET QUOTATIONS

Quotations Complete To Closing Time

Toronto Stocks

Leeming and Leeming

	High	Low	Close
Abitibi	160	150	160
Abitibi Prfd	15½	15¼	15½
Beauharnois	2⅝	2½	2⅝
Bell Tel	164½	163½	163½
Brazilian	10⅝	10½	10½
Brews & Dist	4⅞-6½		—
Brew Corp	180-210		—
Brew Corp Prfd	16-18½		—
Bakeries	12¾-13½		—
B A Oil	20⅝	20¼	20⅝
B C Pow A	28-30½		—
Build Prod	45-50		—
Burt F N	17	16½	17
Can Bud	6⅝-7½		—
Can Bread	3⅛-3½		—
Can Cement	7¾-9¼		—
Can Car & F	11⅛	11	11
Can Dredge	26-27½		—
Can Malting	32	31	32
Can Pacific	5⅝	5½	5⅝
Can Alc A	3	—	—
Can Alc B	3-3⅞		—
Can Oil	10-15		—
Cockshutt	7⅞-8⅛		—
Con Smelt	50⅝	50	50½
Can Canners	4½-4⅞		—
Dom Bridge	29½	29	29
Dis Seagrams	13¾	13⅝	13¾
Dom Stores	5⅛	5	5
Ford A	16⅝	16½	16½
Fanny Farmer	18½	18¼	18¼
Con Gas	184⅞	184½	184⅞
Gyp L & A	5	4⅞	5
Gen. Electric	150-178		—
Gen. Steel W.	6½	6	6½
Ham. Bridge	5⅝-6½		—
Honey Dew	40-55		—
Imp. Tobacco	14	13⅞	14
Imp. Oil	16⅝	16½	16⅝
Int. Pete	25	24¾	24¾
Int. Util. A	6¼	6	6¼
Int. Util. B	60-75		—
Laura Sec.	60	—	—
Loblaws A	22¼	22	22
McC. Front	10-10½		—
Mont. L H & P	28⅝	28¼	28⅝
Massey Harris	6⅝	6¼	6¼
Massey H. Prfd.	39¼-40½		—
Nickel	44¼	43⅝	43⅞
Page Hersey	90	—	—
Press. Metals	13⅝-15		—
Rogers Maj.	3⅜-4		—
Stan. Paving	2-3		—
Shawinigan	19-20		—
Steel of Can.	63¼	63	63
C. Vinegars	15-16¾		—
C. Wineries	3⅛	3	3
Westons	10⅝	10¼	10¼
Walkerville Brew.	140-175		—
Walkers	37¾	37½	37½
Walkers Prfd.	18¼-18½		—

Toronto Mining

Biggar and Crawford

	High	Low.	Close.
Ajax Oil	20-30		—
Aldermac	57	45	54
Anglo Huron	300	—	—
Arntfield	20	18	18
Bankfield	70½	69	70½
Bagamac	16-20		—
Base Metals	34	31	31
Beattie	107-110		—
Big Missouri	32-35		—
Bobjo	9-0		—
Bralorne	940	940	940
Bidgood	27½	26	26
Buffalo Ank	16½	—	—
Bunker Hill	12	—	—
Can Malart	95	—	—
Castle Treth	65-75		—
Central Pat	260	258	258
Chromium	45-48		—
Chibougamau	21	20⅛	20⅛
Dalhousie Oil	40-44		—
Dome Mines	59¾	59	59
Eldorado	230	218	218
Falconbridge	550	—	—
Gods Lake	46	44	45
Goldale	24	20	23
Francouer	29-30		—
Federal	5-5⅛		—
Harker	9⅛	9	9
Jacola	18-19½		—
Gunnar	87	80	85
Hard Rock	220	215	215
Hollinger	14⅝	14¼	14¼
Howey	30	28	28
Hudson Bay	24⅝	24½	24⅝
J M Cons	11-11½		—
Kirk Hudson	90	—	—
Kirk Lake	113	105	110
Kerr	188	173	175
Lakeshore	51⅛	50¾	50¾
Lapa	60	51	56
Lebel Oro	5½-6½		—
Leitch	74	72	73
Little Long L	385	—	—
Macassa	460	—	—
McIntyre	42⅝	—	—
McKenzie R L	103	101	102
MacLeod	340	325	325
McWatters	58	50	55
Mining Corp	185	—	—
Moneta	205	200	200
Noranda	64½	63¼	63⅞
Nordon Oil	8	—	—
O'Brien	355	345	345
Omega	40-44		—
Pamour	350	345	345
Paymaster	43½	42½	43½
Pend Oreille	170	152	161
Perron	136	130	135
Pickle Crow	475	470	475
Pioneer, B.C.	310	305	305
Premier	206	204	206
Powell	220	205	214
Preston	76	73	73
Read Authier	320	—	—
Red Lake G.S.	16¼	16	16
Reno	56	55	56
Shawkey	13	12½	12½
San Antonio	124	123	123
Sherritt Gordon	112	102	105
Siscoe	220	218	218
Stadacona	47	45	45
Sudbury Basin	240	—	—
Sullivan Cons	93-95		—
Sylvanite	325	320	325
Sladen	112	108	108
Tech-Hughes	490	480	490
Ventures	550	—	—
Waite-Amulet	435	440	445
Uchi	160	155	155
Wright-Hargreaves	75	—	—
Jellicoe	41	40	40½

Grain Quotations

Leeming and Leeming

CHICAGO

	July	Sept.	Dec.
High	73	74⅝	75¾
Low	70⅝	71⅝	73½
Close	73	74⅛	75½

WINNIPEG

	July	Sept.	Dec.
High	102⅜	80⅛	78¼
Low	99⅜	77¾	76
Close	101⅝	79½	77½

New York Stocks

Biggar and Crawford

	High.	Low.	Close.
American Smelt.	35½	34⅝	34⅝
Amer. T. & T.	130½	129½	129½
Amer. Roll Mills	15	—	—
Anaconda Cop.	24½	23¾	23¾
Bendix, Avn.	10⅛	—	—
Bethlehem Steel	45¼	44	44
Canadian Pacific	5⅝	5⅝	5⅝
Chrysler	42	21½	41⅞
Columbus Gas	6⅛	6⅛	6⅛
Dupont	98	96¼	96¼
Elect. B. & S.	7⅛	—	—
Gen. Electric	33⅞	33⅝	33⅝
Gen. Motors	29⅞	28¾	28⅝
Goodyear	18½	18⅝	18½
Int. Harvester	53½	53¼	53½
Inter. Nickel	43⅞	43⅝	43⅝
Mont. Ward	31¾	30⅞	30⅞
N.Y. Central	11⅝	11½	11½
North American	19⅜	19	19¼
Pack. Motors	3⅝	3½	3½
Pen. Ry.	14¾	14½	14½
Radio Corp.	5⅝	5¼	5¼
Standard Brands	7⅛	7	7
St.d. Oil of N.J.	46⅝	46⅛	46⅝
Studebaker	4	—	—
South. Pacific	11¼	11⅛	11⅛
Timken Roll. B.	35¼	—	—
Union Pacific	62¼	—	—
United Corp.	2⅝	—	—
U.S. Steel	43	41½	41⅞
Westinghouse	76	74	74½
Yellow Cab	11	10⅞	11

Plenty of Volunteers

TORONTO, June 7—(CP)—Rev Gordon Domm appealed from his Bathurst Street United Church pulpit last night for blood donors for an elderly member of the congregation. A dozen volunteered. One had the correct type of blood. The transfusion was a success, the Minister said today, and the patient's life was saved.

Why thousands get

LOANS

of $50 to $500

AT CENTRAL FINANCE

No co-signers needed

No inquiries of others

Prompt service

Rates authorized by Special Act of Dominion Parliament

12 months to repay

CENTRAL FINANCE CORPORATION

Room 13, Kresge Building

355 George Street

Peterborough • Phone: 1703

Tune in CFRB—6:00 to 6:15 p. m.

Mrs. Ira Lowe, Mount Pleasant, Heads East Durham Institutes

(Examiner Correspondence.)

MILLBROOK, Jun 7. — Delegations from every branch in the East Durham district, informative addresses, reports of constructive activities, and fine weather combined to make the annual meeting of the eight branches comprising the East Durham Women's Institute, which was held at Bailieboro on Friday, outstanding in attendance, stories of work accomplished, and interest.

The first session opened at 10.00 a.m., with the president, Mrs. Cecil Williams of Morrish in the chair, and Miss M. V. Powell of Toronto assistant general W.I. secretary for Ontario, who has had a wide experience in Institute work from many angles, as the guest speaker for the occasion.

The financial report for the district, given by the secretary-treasurer, Mrs. H. J. Armstrong, showed total receipts of $91.47; balance on hand $43.71. For the combined eight branches and the district the figures were: Receipts $1,375.50, expenditures $992.58, balance in bank $382.92.

The reports from the individual branches were a feature of peculiar interest, Morrish having 46 on the roll; ten regular meetings, with an average attendance of 28; eleven papers and five addresses had been given at the meetings, and a delegate had been sent to the provincial convention. A community picnic and a banquet for the members and their husbands had been among the activities.

All branches reported sending cards of sympathy to bereaved members, fruit and other "treats" to sick and shut-ins, and baskets of good cheer at Christmas time.

Millbrook has 39 on the roll, 13 being the average at the 12 regular meetings; two executive meetings had also been held. Euchre parties, booths at the rural and fall fairs, catering for teas, etc., had been among the means used for raising money, and included in the activities had been the purchase of oil for the floor of the new bandstand, and paying for the hedge on the Government lot. Two girls had been sent to the conference at Guelph, and two demonstrations put on at meetings; six girls had been helped to attend the Youth Training School at Hampton.

Garden Hill reported 30 members, an average of 20 in attendance, 11 regular meetings held, and 11 papers given. Hydro had been installed in the W.I. Hall at a cost of $85; help given where a home had been destroyed by fire; $11.75 paid for new curtains for the hall, and an autograph quilt made and sold as one means of raising money.

Bailieboro has 56 on the roll, but a small average attendance; eight regular meetings were held, and activities included the repairing and painting of the village flagpole, plants and seeds provided for members, relief sent to the flood area, and to other centres.

Elizabethville showed 44 on the roll, 11 meetings, average 27; this branch provided the paint, and put it on, the floor in the Sunday School Hall, had demonstrations on canning, appointed an active visiting committee of three young ladies, and had entertained the Morrish branch; it had also repaired the church furnace at a cost of $75, made quilts, and helped needy families.

Bethany reported 24 members, 11 meetings, with an average of 17; it planted two maple trees on the Town Hall lawn, and afterward held a public gathering in the hall for a social time; a cistern had been sunk for fire protection; plants and seeds had been exchanged and relief, in money, sent to the flood sufferers.

Cavan branch has 44 members, held 11 meetings, with 18 as the average attendance; it plans its programs for the year, provided a playground for the young folks, and conducted a campaign for the destruction of starlings; it takes three magazines for its members' use, sent two girls to Guelph, and has had demonstrations, together with many constructive papers and addresses.

Mount Pleasant also drafts its programs for the year, makes quilts, does relief work, entertained the Omemee branch, and keeps the work going successfully.

Committee Reports.

All standing committees, except the one on Canadianization, gave excellent reports. Mrs. R. S. Staples, of Cavan, was appointed to represent this area on the committee which will plan the program for the fall W.I. convention in Toronto, and Miss Juan Shields will provide the musical selection asked from this district. A letter from Mrs. Arthur Boyd, of Newcastle, regarding the question of unemployment and how to keep the young people away from the cities, was read, and a copy ordered to be sent to each branch, asking that they take such action as may be deemed best, after full discussion of the matter.

Concluding the morning session was Miss Powell's capable handling of the "question box," her replies bringing much helpful information before the delegates.

The hostess branch entertained the delegates at dinner, and again at the tea hour, when the social side of the large gathering was stressed, the warm welcome and invitation being extended by Mrs. Reg. Armstrong, president of the Bailieboro Institute. The meals were served in the Bateson Hall, and the convention sessions held in the basement of Christ Church; hearty votes of thanks were passed for the courtesies extended, before the convention closed.

A pleasant feature of the opening part of the afternoon meeting was the solo, "A Little Brown Bird is Singing," by Edith Cook, gold medalist at the recent Northumberland Music Festival at Colborne, and the chorus singing of the Bailieboro school, which came first among thirty-seven competitors, at the same gathering. Mrs. George Campbell, musical supervisor, was the accompanist for her pupils.

Miss M. V. Powell's address was outstanding in importance, covering fully the obligations of the standing committees, and urging that not all of these be carried in each local branch, but a choice made of three or four that might prove the most helpful, if the entire slate is a burden.

Emphasis was also laid upon the necessity of sending in the reports promptly to the head office so needed statistics and other information would be immediately available.

Course Is Planned.

Helps in the way of speakers and short courses which the Department is ready to furnish were clearly stated, and at the close it was decided that East Durham would have the course on "Bindmanship and Clothing," Millbrook to be the centre for the classes, and instructions on the necessary leadership training followed.

Mrs. W. H. Armstrong gave the report on junior girls' work, and Mrs. Thickson, of Elizabethville, the report of the Federated Institutes' convention at Toronto; Mrs. Garnet Shield, of Mount Pleasant, who is now a member of the Provincial W.I. Board, brought a message to the convention, and Mrs. Martin, of Morrish, spoke on "W.I. Exhibits at the Fall Fair."

The election of officers resulted in the following slate for 1938-39: President, Mrs. Ira Lowe of Mount Pleasant; Vice-Presidents: Mrs. W. H. Armstrong, Millbrook, and Mrs. W. A. Caldwell, of Campbellcroft; Secretary-Treasurer, Mrs. H. J. Armstrong, Millbrook; Federation Representative, Mrs. G. Shield, Mount Pleasant; District delegate to convention, Miss L. Jackson, Bailieboro; Auditors: Mrs. George Fallis and Miss Pearl Burnham, Millbrook.

Standing Committee Convenors—Agriculture, Mrs. C. Beaton, Morrish; Education, Miss Burnham, Millbrook; Health, Mrs. O. Carley, Cavan; Home Economics, Mrs. Price, Bethany; Relief and Community Activities, Mrs. W. Caldwell, Garden Hill; Historical Research, Mrs. H. Gardiner, Mount Pleasant; Legislation, Mrs. Soden Elizabethville; Canadianization, Mrs. R. S. Staples, Cavan; Peace Education, Mrs. G. Shield.

The invitation from the Bethany branch to hold the next district annual there was accepted with thanks, and the convention closed with the National Anthem. A display of handsome quilts, belonging to a number of the branches, was a feature of this year's district annual, and the retiring president asked that some similar display of work be shown at next year's gathering.

Medical doctors of Peterborough announce that their offices will be closed Wednesday afternoons and evenings.

Urgent cases only will be treated by three doctors in rotation, whose names may be obtained from either hospital.

(Signed),

C. M. SCOTT,
President Peterborough Medical Society

Papal Delegate Arrives For Congress

Arriving in Budapest for the Eucharistic Congress, Cardinal Pacelli, special delegate for Pope Pius, is shown being greeted by Burgomeister, Szendy, LEFT, and Regent Admiral Horthy, RIGHT. The congress was addressed by the Pontiff, in a radio broadcast from his summer home, Castle Gondolfo. His 12-minute address, calling upon Hungary to remain "the bulwark of defence against the enemies of Christianity and European civilization," was translated into every language except German.

Aberhart Warns Ottawa On Bank Threat

EDMONTON, June 7 — (CP). — Withdrawal of "essential services" by banks will force the Alberta government to 'take such action as may be necessary to safeguard the welfare of our people," Premier Aberhart informed Prime Minister Mackenzie King in a telegram, text of which was released here last night.

Protesting against what he said might be interpreted as a "coercive threat" the banks may close branches in the province, the premier said he had urged in a wire to the federal government that it make sure the banks discharge their obligations or give notice of their unwillingness so Alberta could "be left free to organize our own banking system to serve the needs of our people."

Premier Aberhart also wrote a letter to bank supervisors in the province asking "what instructions you have either received or issued in this connection and what action, if any, has been taken."

In a separate statement issued to reporters, the premier said the government had been informed certain local bank managers have been telling businessmen and others that unless "they can bring pressure to bear for the disallowance or repeal of laws to which the banks object —in particular the securities tax, the purpose of which is to enable the government to reduce taxation on individual citizens—the services rendered by many branch banks will be withdrawn."

Pressure On Residents.

"This government has been advised of several instances in which local managers of banks have informed residents that unless the existing laws in regard to certain taxation is disallowed or withdrawn, branch banks throughout the province will be closed," the premier said in the telegram.

"The matter is being investigated at this end, but as your Government claims complete jurisdiction over banks and banking it must point out that this action of the banks has serious implications.

"Firstly, it could be interpreted as a coercive threat to the people of Alberta and directed against His Majesty's Government in this province.

"Secondly the withdrawal of an essential serivce will place this Government in a position of being forced to take such action as may be necessary to safeguard the welfare of our people.

"The banks are under definite obligation to see that such obligation is adequately discharged or alternatively that due notice is given to the Government of Alberta of the banks' unwillingness to maintain these necessary services in which case we must insist that we be left to organize our own banking system to serve the needs of our people."

Scouts and Guides Plant Shrubbery

(Examiner Correspondence.)

CAMPBELLFORD, June 7. — A colorful procession headed by the Campbellford Bugle Band under direction of Walter Lowe and including Boy Scouts and Girl Guide troops, marched from the Public Library at the corner of Bridge and Ranney street to the Cenotaph on Saturday evening. After first pausing to salute the two large flags which waved in the breeze the young people began the flower planting ceremony which had been planned by A. H. McKeel whose work on the present site of the monument has been the subject of great praise by all people throughout the district. The Girl Guides under command of their captain Miss Grace Payne lined up along the north and south side at the base of the monument where plots had been allotted to them while the scouts took over their work around the bird baths.

After planting the flowers which they themselves had provided the flowers and plants donated by H. N. Carr, M.P.P. were put in place. Each Guide and Scout was provided with a trowel with which to make the hole for the plant or flower they were given while another member of the group sprinkled the ground with water.

CAMPBELLFORD

Mr. Douglas Long of Peterborough spent the week-end with his parents, Mr. and Mrs. F. F. Long, Front street.

Miss Fenisse Joyce of Mathers Corners was a guest of her parents, Mr. and Mrs. Arnold Joyce, Sebastopol street during the week-end.

Mr. and Mrs. Herbert Foster of Toronto were Sunday visitors of Mrs. M. Riendeau, Rear street.

Mr. Ronald Richardson is spending his holidays with his parents, Dr. and Mrs. H. O. Richardson, Queen street.

England now has over 3,000 people both deaf and blind.

Slip Of The Memory Reveals Senator As Nightgown Fan

Lansing, Mich., June 7 (CP) SENATOR Prentis M. Brown of Michigan wears a nightshirt —and doesn't mind admitting it. The 49-year-old member of the United States upper house wrote a Lansing hotel recently asking the return of the nightshirt he left there recently while enroute to Washington.

"Old-fashioned nightgowns are such a rarity in these pajama days that the loss is more serious than the intrinsic value," the Senator wrote. The garment was returned.

Investigation revealed 1,000 male nightgowns have been sold in Detroit department stores since the beginning of the year, and the gowns are available in sizes from a 15 to an extra large "hotel size," of the circus variety.

Japs Sweeping On Chengchow

SHANGHAI, June 7 (AP)—Japanese shock troops today began the envelopment of Chengchow, key to Hankow, after having captured Kaifeng, one-time capital of China.

One column, driving west hard from Kaifeng in pursuit of retreating Chinese forces, advanced to Chungmow, 23 miles east of the important junction of the Peiping-Hankow and Lunghai Railways, while other columns closed in from the south and southeast.

Japanese aerial observers reported large-scale Chinese withdrawal was underway at Chengchow.

Some were withdrawing to the west, it was said, where they were forming a defence line against a Japanese advance into Shensi province which would cut off the flow of munitions from Soviet Russia. Others were forming a line 30 miles to the south near Sincheng to prevent the Japanese from severing the Peiping-Hankow line and striking Chengchow from that direction.

The Japanese aim is to capture Chengchow and then advance down the Peiping-Hankow railway to China's provisional capital.

It was estimated half of the Kaifeng's normal population of 250,000 was evacuated before the city was captured in 24 hours of hand-to-hand fighting.

MARMORA

A well-attended dance was held in the Town Hall on Thursday evening, under auspices of the Ladies' Auxiliary of Marmora Branch No. 237, Canadian Legion. Jack Grant's Aces furnished music.

A miscellaneous shower was tendered Mr. and Mrs. William Reynolds, newlyweds, at the White Hall on Friday evening. The honored young couple were the recipients of many useful presents.

Mr. and Mrs. C. H. Buskard and daughter, Lois, and the Misses Jean and Elizabeth Gladney, attended the exercises at Kingston General Hospital on Wednesday, when Miss Fay L. Buskard, daughter of Mr. and Mrs. Buskard, graduated.

Mr. and Mrs. Harold Price and family have moved from the rooms over G. B. Airhart's office to William McWaters' residence on Forsythe Street.

Mr. and Mrs. Ira Cronkright have moved into the apartment vacated by Mr. and Mrs. Price.

Mr. John Bell, Sr., quietly celebrated his eighty-fourth birthday on Tuesday.

Right. Wor. Bro. H. A. Graham, organizer of Ontario East for the Orange Order, visited Wellman's Corners, L.O.L. 172,, on Wednesday evening and gave a very fine address. He was accompanied by Wor. Bro. T. E. Neal of Springbrook L.O.L. 442, and Past County Master W. J. Cottrell of Marmora L.O.L. 319, who also gave addresses.

Dr. and Mrs. Michael Feeney and family of Elgin visited relatives here on Tuesday and Wednesday.

Mr. and Mrs. J. O'Hagan and Mrs. J. Quinn of Trenton were Sunday guests of Mr. and Mrs. J. E. Gehan.

Mr. and Mrs. B. S. Bleecker of Holloway were recent visitors at the home of Mr. and Mrs. O. J. Leonard.

Rural Dean A. B. Caldwell spent Tuesday in Kingston.

A meeting of the executive of the Hastings Deanery Sunday School Association was held in the Rectory on Thursday evening, when matters relative to the annual fall convention were discussed.

Mrs. E. Feeney, who has spent the winter with her son, Dr. M. J. Feeney, at Elgin, has returned to her home here.

Mrs. B. Thompson of New York is visiting her mother, Mrs. E. Feeney.

Red Cross Head Dies

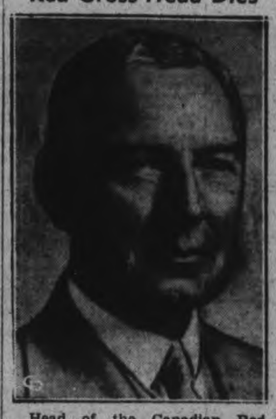

Head of the Canadian Red Cross for over 12 years, Dr. James L. Biggar, ABOVE, national commissioner of the organization, died at his Toronto home. During his medical practice, Dr. Biggar has resided in Toronto, Edmonton and Victoria.

YOUNG'S POINT

Mr. and Mrs. Russell Woods and their daughter Peggy Ellsworth of Detroit were the guests of Mr. and Mrs. Andrew Wilson and other relatives from Friday until Monday afternoon.

The cheese factory at Young's Point had a very successful make of cheese for the month of May. Two of the largest patrons, Bernard Harvey and Ernest Harvey, are bringing into the cheese factory daily an average of 800 pounds of milk each. All the farmers have more milk than last year.

Both Selwyn and Young's Point sell their cheese on the Campbellford cheese board.

Mr. P. P. Young of Young's Point celebrated his eighty-fifth birthday on June 1. He is fairly well and enjoyed talking with His Excellency, Lord Tweedsmuir on Wednesday morning.

Mr. and Mrs. Charlie Merrill celebrated their twenty-eight wedding anniversary on June 1. Mr. and Mrs. Percy Stenner are also celebrating their eleventh wedding anniversary.

Rev. E. C. Moore and Mrs. Moore spent Tuesday in Lindsay where Mr. Moore as Rural Dean attended the Deanery meeting.

Greece has limited the number of foreign automobiles entering the country.

WISE woman! It's true that the General Electric Refrigerator gives you all the most modern conveniences—but the most important fact is that it saves about $10 a month for the average family. You save on quantity buying on bargain days. You save on left-overs and on costly spoilage. And you save on the low current and upkeep costs of the famous G-E Thrift Unit. You can own a General Electric Refrigerator on easy terms.

GENERAL ELECTRIC
REFRIGERATION Saves you Money
MADE IN CANADA
J. W. WATSON
George and Brock Tel. 968
CANADIAN GENERAL ELECTRIC CO., LIMITED

BEST VACATION OF ALL

Wise men plan, during productive years, for the day when they can stop work and enjoy freedom which enables them to indulge in their favourite sports or hobbies 365 days in the year—secure in the knowledge of financial security.

These men purchase, through Life Insurance, A Ticket to Contentment after retirement—a worry-free passage from work.

Travel over the Dominion Life system of Financial Independence—a system which guarantees financial freedom when men are finished with business or business is finished with them.

PAIGE ROWELL,
Manager,
172 HUNTER ST.
THE DOMINION LIFE ASSURANCE COMPANY
385

"MAKE A GOOD FIRST IMPRESSION"
SAYS DALE CARNEGIE
Author of the famous book
"HOW TO WIN FRIENDS AND INFLUENCE PEOPLE"

● "Today the world moves fast, people haven't much time to study and analyze other people. That is why first impressions are so important and so lasting.

"Success is usually won by men who possess the ability to talk well, impress people, 'sell' themselves and their ideas *quickly*."

● "It is astonishing how little you need to do—or say—to make a favourable first impression. Think back to the last occasion when someone you met for the first time made a strong impression on you.

"The chances are he said very little—but what he said was just right. He was sincere, assured and self-possessed."

● "If you want to make a good first impression, be natural in word and gesture. Don't be affected. Don't try to dramatize yourself. An employer is experienced in judging men and he is but rarely deceived by appearances. What he thinks *of* you is the result of what he sees *in* you. And the first things he looks for are ability and honesty.

Have You Smoked a Turret Lately?

TURRET Cigarettes make a splendid first impression on nearly everyone who tries them. Because of the mild, cool, satisfying smoke they give—and because Turret quality never varies. Turrets are made from choice Virginia tobaccos blended to an original and unique formula, which makes Turrets just that much different—just that much better. Smokers say the handy calendar on the back of every Turret package is a great convenience, too. If *you* haven't smoked a Turret lately, try a package today.

Imperial Tobacco Company of Canada, Limited

Quality and Mildness
Turret
CIGARETTES
PLAIN OR CORK TIP
For roll-your-owners we suggest Turret Fine Cut

The Examiner

The Peterborough Examiner, published each evening by Peterborough Examiner, Limited. Office: Hunter and Water Streets, Peterborough, Ont.

Subscription Rates: 15c per week in City of Peterborough delivered by carrier; $6.00 per year by mail to outside points.

Members: Canadian Press; Audit Bureau of Circulation; Canadian Daily Newspaper Association; Empire Press Union; Ontario Provincial Dailies Association.

H. L. GARNER, Managing Director.
A. B. KENNEDY, Managing Editor.

TELEPHONE 1600.
Private Branch Exchange to All Departments.

TUESDAY, JUNE 7, 1938

Making People Afraid

One Old Country science master is moved to write something about what would happen if there were a gas raid on the country. He says the subject has been so thoroughly explored and exploited that a good many people are living in a state of fear all the time. He makes the assertion there are some who cannot go to sleep at nights for thinking about it because the subject is so frequently brought before them.

This science master, H. Anderson, agrees that one ton of poison gas could possibly destroy one million people "If they were so obliging to line up with their tongues out." In the same way he argues a few road rollers could probably kill off the population if the people would all lie down as the road roller came along.

People are not unduly alarmed about the casuality list from traffic accidents and yet the annual toll in Britain is 6,500 killed and 250,000 wounded.

Mr. Anderson claims that people know about autos and road rollers and therefore are not much afraid of them although they can inflict injury or death. But gas is a mysterious thing about which they know little and are therefore in dread of it. Mr. Anderson claims that poisonous gases are all known and identified.

One can have respect and patience for all reasonable measures to guard against gas attacks in case of war, but there is something to be said for the claim of Mr. Anderson that continued talking about the subject creates a state of mental fear which is not serving any good purpose. Being afraid of something never yet increased our ability to deal with it.

Not The Best Plan

At the last meeting of Smith township council a bill was presented because a detachment from the Peterborough Fire Department answered a call to a fire in Chemong Park on May 2. The amount of the bill was $200, and whether members of Smith council considered it too large was not stated.

The bill as sent in was refused payment because the call to the fire department had not been authorized by the Reeve of the municipality. There is a standing motion on the books of the township that unless the Reeve gives authority to send in the call the bill for such calls will not be paid. They are put in the class known as unauthorized.

No doubt there is need enough to have some form of keeping a check on such calls as sending for a fire brigade at $200 is something not to be encouraged outside of an emergency. But the plan has an apparent weakness in that it puts it up to the Reeve to make a decision and also raises the rather important question: What is to be done if the Reeve cannot be located by the person who knows of the existence of a serious fire? It is not possible that the Reeve can be at all hours within call.

It Cannot Be Done

State Secretary Cordell Hull speaking at Nashville, Tenn., made plain remarks about the horrors of war. That of course is an old subject but Mr. Hull kept it from being too general by applying it to the custom of bombing civilian population, and that in turn narrowed it down to China and Spain.

Mr. Hull said too United States was willing and anxious to meet with any other nations or with all of them to consider "humanizing rules of warfare." That is, he would restrict warfare more or less to the soldiers who went out to do the fighting rather than inflict suffering on the entire population.

We believe Mr. Hull said exactly what he meant. People in United States would regard war in about the same way as we would in this country. They would not want it but they would not shrink from it if it were thrust upon them.

There is a good deal of honest doubt attached to the feeling that humanizing warfare is something which can be done. A few years ago nations of the world sent their representatives to Paris and there they solemnly attached their signatures to a document which was to outlaw war as a matter of national policy. But it didn't work. Wars which have broken out since the signing of that pact have seen the civilian population bombed as never before. The idea today seems to be to kill as many people as possible whereas wars of other years were won by reducing the fighting forces to the point of exhaustion of manpower or resources.

War cannot be humanized because it is essentially inhuman; it is like trying to make something reasonable which is primarily unreasonable.

A concrete case would be this: Japanese bombers flew over Canton in Southern China and in a short time killed 2,000 people—men, women and children. If this sort of warfare or slaughter had been outlawed as suggested by Mr. Hull, and Japan persisted in fighting that way, what would happen? Would United States or other nations be prepared to take military action against Japan? The answer is no. That is the reason why war cannot be made human. The nation offending against any such ruling knows nothing more serious will be done than the writing of a note of protest.

Ananda Going On a Trip

Word from Bangkok, Siam, says the king of the country is coming to make a visit. Siam itself is tucked away in southeastern Asia and has a population of some 9,000,000.

The name of the king is Ananda and he inherited the throne rather unexpectedly when his uncle abdicated. Ananda is but 13 years of age and has been attending school in Switzerland. There are schools in his own land and there has been an advance in educational matters at home, but King Ananda is frail and fears he could not stand the heat in his own land.

And yet this king of 13, ruler of Siam, rather delicate too—is the richest juvenile ruler in the world. In addition to the regular royal fortune to which he fell heir when his uncle left, he inherited scores of palaces, pagodas, temples of almost unbelievable beauty and $10,000,000 worth of crown jewels.

So little King Ananda is going to take a trip home to let the people see what kind of a king he is going to make. A good many millions of his subjects live in huts and are glad enough when the rice crop is abundant.

The Moon Off Its Track

Harold Spencer Jones is an astronomer who lives in London and he addressed a meeting at the Royal Observatory at Greenwich. When one advances to the stage where he speaks at Greenwich we are inclined to pay heed; the place was founded by Charles II, and from there is reckoned the zero meridian of longitude in British maps and charts, and from there also is reckoned what is known as Greenwich mean time. What's more Greenwich Observatory is a difficult place to enter. For a small fee one can go through London Tower but not so at Greenwich. Only those bent upon making serious scientific inquiries are admitted.

That is why we were somewhat impressed to find that Harold Spencer Jones was speaking there. And what did he say? Just this— the moon has jumped its track. The moon's course is plotted by the earth's time, and the earth's time is reckoned by its rotation. The trouble now is that something like a gigantic brake has been clamped on the spinning world, slowing it down.

One might be inclined to remark that the world, becoming older, is not getting around as quickly as it used to , but such a view is not sufficiently scientific. Turning again to the serious side of this question we find this slowing-down process has been going on at the rate of about 1-1000th second every century. So it would take 100,000 years for a full second's change to take place in the timing of the earth in its relationship to the course of the moon.

One might again facetiously remark that this would indeed make little difference, but before dismissing the subject so lightly it is worth thinking a moment about the perfection of the instruments at Greenwich Observatory which would detect and properly measure a part so utterly infinitisemal.

It Hardly Seems Right

A peculiar situation is reported from Fort Erie district. The Lake Erie shore area has a large number of summer residents from United States, and there had been an unofficial assurance there would be no attempt made to collect radio licenses from these residents who would be in the country only a few months during the summer.

Information now is that an inspector is on the ground with the purpose of offering to give owners opportunity to purchase radio licenses and thus avoid any other steps which may later be taken against those who are not in possession of them.

There is no radio license collected in United States and for the most part these people would be listening to the American programs to which they have become accustomed. So there are protests being made at the collection of the fee.

The only reason for collecting the fee would be because the department needs the money, and we can think of a number of reason why it should not be collected.

He Wanted To Go Home

Hon. Morrison Mann MacBride Minister of Labor is dead. He had not been feeling well at his office in Toronto and like any other man in that condition he wanted to go home; he wanted to see his own doctor and his doctor ordered him to go to bed. And that would be in his own bed. No doubt if he were going to be sick he would probably prefer to be in his own bed rather than any bed in Toronto. Brantford would be home to him because he went there when a young man.

Mr. MacBride went to Brantford about 1900 for two reasons — there was an opening for a printer in the job department of the Expositor office and he was also a good lacrosse player. When he paired off with McIlwain of the old St. Catharines team there was a contest worth watching. "Mac" was afraid of nothing and it must have been that he carried that feeling all the way through. He became an alderman and the next year he was mayor and he was mayor for many years. He entered the Legislature as a Labor man and although he ran under other auspices afterward he was essentially just that—a Labor man.

As years went by his hair remained but it turned white; truth is it was an ornament. In an election campaign he was a hard man with whom to contend. He stressed the human element in existence and in government and he was undoubtedly a strong and persuasive platform man. In all these experiences he was essentially "Mac" of the famous old Brantford lacrosse team; he was in the struggle to win. "Mac" went to Brantford to play lacrosse and when he died he was Hon. Morrison Mann MacBride, Minister of Labor. His career was one which reflected plainly enough that in this country a strong man can move toward the front ranks.

NOTE AND COMMENT

The wonder is that some enterprising barber has not yet announced that he is running a hair-conditioned shop.

We have invented so many new war machines that we are threatening our own continued existence.

Premier Duplessis says that Quebec's interest in connection with Anticosti is being protected. He probably intends to padlock the place.

Mosquitoes in the Orillia district must be tough. It is said they are taking the oil the town is using for theid destruction and thriving on it.

Marlene Dietrich, screen actress, earned $370,000 last year and we hope that with strict economy she was able to get by on that amount.

Collecting a radio license from a tourist only in Ontario for a short time is not a gesture that helps develop the tourist industry.

It costs Toronto $472 a mile for street cleaning every year. At that price the Queen City should be like the mythical Spotless town.

Naturalists gathered at Oakville over the week end to study wild life. Somehow we do not think we would go to Oakville if we were looking for wild life.

The British amateur golfers have captured the Walker Cup in their seventeenth attempt. Perserverance has its reward even on the golf links.

Regina man fell under a truck and was then able to get up and run for a street car. That is indeed a happy ending, but it could not take place in our city as we have no street cars to which one could run.

Kingston has refused to allow Canadian Fascists to parade. The authorities would probably have authorized the thing if they had been sure the route would be along Princess Street straight into the St. Lawrence.

Three men on their way to a Toronto links upset their car which was badly damaged but they crawled out of the wreckage and went on to play their game. It takes a lot to discourage a golfer.

Cabinet ministers in Equador have all quit to go to the war against Peruvia. If cabinet posts the world over were on the same basis they would be carrying—like our ownership of bank stock— a double liability.

An estate of $2,000,000 in St. Louis has drawn 140 claimants from Canada, Britain and United States. An estate of that size generally provides opportunity to show how the family tree has grown. Grown so large that court officials conclude that many of the branches should be cut off.

OUTLOOK

(By A. R. K.)

¶ Old Jim one time he owned two farms, he had two houses and two barns, and cattle in the stall; bad luck and fire just cleaned him out, he'd nothing left to talk about, that was three years last fall.

¶ He was too old to start again ,and work like did the pioneer men, for he was too far down; Jim hardly knew what next to do, the things he had were mighty few, and so he moved to town.

¶ He rented just a little shack, not much room at front or back, there's little he can grow; and yet the vines climb here and there, old fashioned flowers most everywhere, a place I like to go.

¶ I thought Jim would have felt the frost, complain a lot on what he'd lost, and be inclined to scoff; he might get bitter in his ways, and talk a deal about the days, when he was quite well off.

¶ He picks up odd jobs now and then, and travels most with humble men, nor moans about his wealth; if Jim speaks of himself at all, why first he starts in to recall, that he has wondrous health.

¶ He knows a lot of folk does Jim, and now and then they're dropping in, just like they ought to be; he knows their troubles in a way, and he was telling me today—"there's lots worse off then me."

Much History In Quebec City

(By L. P. K.)

A LETTER FROM an American visitor in "Old Quebec" is responsible for this article.

Quebec is old as centuries are counted on this continent. The city streets are peopled with shadows from the past, Indians, gentlemen adventurers, Nuns, (the Ursline Sisters arrived as early as 1639) politicians, Bishops, soldiers, sailors and the courageous settler. They crowd so thickly that they jostle one another — One can almost hear the echo of their footsteps as they pass.

It was away back in the year 1535 that Cartier spent a winter in the Indian Village of Stadacona, at the mouth of the Charles River. Seventy three years later, where Stadacona had once stood, Champlain built his rude fort and warehouse.

Quebec grew up from the river front. In the early days all the shops were down in, what is now called, "the lowertown." The first Parish Church was down there in the Rue de Notre Dame. It was up a narrow street, from the landing place, between two lines of waiting husbands-to-be, that the Brides had to pass. The young women whom Louis XIV sent out to Canada to be wives to the settlers. Before they sailed Louis summoned them to Versailles and admonished them to be "Godfearing, faithful wives; to bear children to populate this New France." Poor Brides! what were their thoughts when they first beheld that little cluster of buildings under the great frowning rock? Many must have had aching hearts as they walked up that muddy path, facing the scrutiny of those staring men.

The Intendant's palace was near the wharves. When Talon built it he intended it to be a brewery, but later he converted it into the official residence. Nothing is now left of the structure but the cellar which, strange to say, is now a brewery's storehouse.

While Intendant Bigot was in office the palace was the scene of many a gay party. A gallery extended round three sides of the ballroom, and to it the citizens were admitted, and from there they, sharpeyed, watched the guests in the ballroom below, the officers in their resplendent uniforms, the elegant gentlemen in satin knee-breeches, silk coats and lace ruffles; the pretty vivacious women whispering, and glancing coyly over the top of their fans, and the many flirtations.

✧ ✧ ✧

To arrive at the old Chateau St. Louis one had to climb a steep path cut in the rock. The first Chateau was built, in part, by Governor de Montengry and finished by his successor D'ailleboust. Later this Chateau was torn down and a larger building was erected on the same site. In 1784 Governor-General Haldimand lead the foundation stone of an extension, a large assembly hall for use on State occasions. The new wing was called "Haldimand Castle" in honour of Sir Frederick.

The curious old stone that is inserted in the wall above the porte cochere of the Chateau Frontenac was found by the workmen when they were levelling the ground for the new addition.

This assembly hall was said to have the finest floor in Canada, for dancing. Objections were made to visitors wearing creepers in the hall and marring the floor, so the orderlies were instructed to watch the visitors' feet, and see that the offending foot wear was removed. The "creeper" of those days was a very sturdy contraption, the spikes were set in a leather heel that extended under the instep; it was held on by two straps that fastened over the instep, and two, attached to the back of the heel, were buckled round the ankle.

Balls were a popular form of entertainment. "Dancing commenced at seven or eight; at one guests sat down to "a magnificent and sumptuous supper"—after a few toasts, dancing was resumed and continued until seven in the morning."

Quebec owned a theatre in 1780 and such dramas as "High life below Stairs," "Love a la Mode" and the "Fashionable Lovers" were presented. The plays were interspersed with music. The patrons were requested to have the exact price of admission ready as "no change would be given."

Evidently all sorts of finery was to be had in the shops for the advertisements that appeared in the Quebec Gazzette of 1781 announce, "Elegant figured silk; velvet for winter vests, moloshkin velvet for breeches, paste shoe buckles, gold snuff boxes, double gilt canes, silver lace; gold, silver and pearl buttons" etc. "For the ladies, stays of all kinds in the most fashionable tastes; elegant hats, caps, laces, satins, sarsnets, silk shoes and slippers, perfumery, lockets; pearl, garnet and paste broaches" etc.

Castle Haldimand was saved from the fire that destroyed the old Chateau St. Louis in 1830, and it was used, in connection with Laval University, as a normal school until 1892 when it was pulled down to make way for the Chateau Frontenac.

Laval University has a long history, it dates back to 1663. Its roots are planted in the "Grand Seminaire," for the education of Priests, and the "petite eminaire," a preparatory college, that were founded by Bishop Laval, the Bishop who did so much to build up the Church of early French Canada. To the work of his Church, and to the poor, Laval devoted his entire income.

✧ ✧ ✧

Quebec was seventeen years old when David Kirke anchored off Tadousac and sent his letter to Champlain stating that he had "commission from the King of Great Britain, my honoured lord and Master, to take possession of the countries of Canada and Acadia." The letter was rather long, but very courteous. Kirke having met with, and overcome a French squadron, returned to England, and it was not until the next year that a British fleet appeared before Quebec, and David Kirke's two brothers, Thomas and Louis, sent their polite note to Champlain, assuring him of their brother's friendship "as we do of ours; and knowing very well the extereme need of everything in which you are, desires that you shall surrender the fort and settlement to us, assuring you of every kind of courtesy for you and yours."

Champlain, knowing that the fort could not withstand an assault, to hold out would only mean loss of life to the half-starved settlers, bargained for the best terms possible before he delivered up the keys to Louis Kirke, and for the first time in its history, the British flag flew above the ramparts of Quebec. Three years later Charles the first gave back Quebec to France and once more the white lilies floated in the breeze.

✧ ✧ ✧

A little more than half a century later a New England fleet slipped into Quebec harbor, and Phipps despatched an envoy to Frontenac with a lengthy letter demanding, "A present surrender of your forts and castles undemolished, and King's and other stores unembezzled" etc. Frontenac, dressed in a gorgeous uniform accompanied by his staff and principal military and civil officers, received the envoy in the reception room of the Chateau St. Louis. Frontenac's reply was, so Phipps said, "A reviling answer."

The fortunes of war went against the New Englanders. Many fell ill, ammunition became exhausted, the provisions ran low, and a number of his ships were badly crippled, so Phipps withdrew and sailed for home. Bad luck still followed for on the way to Boston two or three of his vessels were lost.

(To Be Continued Tomorrow)

AND A HALF CAR

"But, George, you can't say it's ruined our whole day; we've already had a jolly half day." —Humorist.

• Will the Hon. Members Be Quiet!

(From Parliamentary Reports)

Mr. SPEAKER: Order. I think there is too much disturbance in the chamber. I will call upon hon. members to remain in their seats and to be silent during the debate.

Mr. STEVENS: Thank you, Mr. Speaker. I submit that, while these observations of mine do not interest hon. members very much, the subject matter must challenge the attention of parliament. I am warning parliament that if we do not grapple with these problems this session we shall invite disaster.

I was just about to make an observation regarding these unemployed single men.

Mr. DUNNING: I hesitate to interrupt my hon. friend, but there are many opportunities, on appropriate questions, to survey the whole field of problems of this kind. I gather that the motion for second reading is still before the house. I suggest that, in order to prevent a very wide range in debate over the whole economics of the country, hon members should at least stick to the principle of the bill, which is the making of loans to municipalities for these purposes. I know that it permits a pretty wide latitude, but I do think my hon. friend is rather exceeding it at the moment.

Mr. Speaker: Will the hon. member confine his remarks as much as possible to the principle of the bill, which has to do with the lending of a certain amount of money to municipalities?

Mr. STEVENS: Mr. Speaker, no member of the house is more desirous of submitting to your ruling than I am, and if your ruling is that this trend of observation is out of order I shall not pursue it. Nevertheless I am getting to say a few words on the bill. I did wish to approve it, but if we are to be precluded from discussing the other elements of unemployment, only one small part of which is dealt with in this bill, I am going to say that I think the bill is wholly inadequate and is not an answer to the demands and the needs of the country.

Mr. DUNNING: Well, it is not put forward as a complete answer.

Mr. STEVENS: I know.

Mr. DUNNING: I so stated in my remarks the other day.

Mr. STEVENS: Yes; and the moment I refer to some of the others—

Mr. DUNNING: Oh, no, no.

Mr. STEVENS: Just a moment,—and the moment I refer to some of these other needs, and recite or indicate what provisions is made to take care of that condition, a point of order is raised and I am asked to limit myself strictly to this bill.

Mr. DUNNING: That is cheap.

Mr. STEVENS: The minister says "that is cheap." Perhaps I might on a point of order ask you, Mr. Speaker, if language of that kind is warranted, from the Minister of Finance or any other hon. member?

Mr. DUNNING: It is not. I will anticipate your ruling, Mr. Speaker, and withdraw it.

Mr. STEVENS: Well, that is that. Another point; if you want to hair-split on rules,— usually an hon. member rises in his place when he addresses the Speaker. I am not a hair-splitter on rules, and I was not desirous of wandering far afield. I shall take my seat now, but I am going to say again to the house, we are playing with fire—

Mr. DUNNING: Not on this bill.

Mr. STEVENS: — when we disregard the unemployment situation as it applies to single homeless unemployed men. That is what we are doing, and this bill is not an adequate answer to that. I simply close with saying that as far as this bill goes, which is a very short distance, towards the solution of these problems, I welcome it. But the government must not expect that the acceptance of this bill or the meagre votes in the supplementary estimates will be an answer to the demands of this country for a solution of the unemployment problem.

• Making Buttons from Skimmed Milk!

(Ayrshire Post)

ONE RESULT of the extensive research into the complete utilisation in Scottish creameries of the by-products of manufacturing milk will be the production, for the first time in Scotland, of considerable quantities of whey powder which can be used as an ingredient in food preparations.

Whey is the by-product of cheese-making and the latter to-day forms about one third of the total dairy produce manufactured from Scottish milk. A few years ago cheese absorbed even a larger proportion of the milk manufactured in Scotland. Whey contains a small percentage of fat when it is run from the cheese vat, and research has shown that this fat can be profitably extracted from the whey by centrifugal action and changed into butter for the use of bakers and confectioners. This whey-butter sells at prices on a level with those ruling for the cheaper brands of imported butters. The remainder of the whey, after the fat is extracted, contains valuable minerals and also a high proportion of sugar of milk (lactose), one of the most easily digested of the seven known sugars.

For the production of powder the whey is dried by a roller process and subsequently ground. In the liquid state whey is very sweet, but when dried it has a malted flavour and although mainly designed for inclusion in animal-feeding rations, it is claimed that mixed with hot milk it is a valuable food.

Hitherto whey has been a serious problem of the manufacturing side of the Scottish milk industry. Its discharge into streams and rivers passing the creameries was a source of pollution against which many local authorities and landed proprietors complained repeatedly. The landowners found that the fish population in those rivers suffered from this form of pollution.

Methods for the full utilisation of skim milk have also been adopted by the Scottish Milk Marketing Board at their creameries. Skim milk is a by-product from cream-making and butter-making. Since there are annually larger quantities of skim milk to manufacture than of any other milk by-product, attention was directed to the utilisation of this milk residue first.

Three different products are made from skim milk at the Board's creameries and the extent of the manufacture of any one of these outlets depends on market exigencies. The three products are skim milk powder made by a roller process, acid casein used in the making of high quality papers and rennet casein used in the manufacture of hard materials such as buttons and other similar goods. Skim milk powder is also made by a spray process. From the manufacture of rennet casein another form of whey is produced which, like the whey from cheese-making after the fat is extracted, is dried and ground into powder.

There are available annually in the area of the Scottish Milk Marketing scheme approximately 9,000,000 gallons of skim milk and 2,000,000 gallons of whey. The utilisation of these by-products, it is stated, yields annually to milk producers a sum of fully £50,000.

OFF WITH THEIR HATS.

(Guelph Mercury)

IT REMAINED for Supreme Court Justice Abram Zoller of New York state to get ten women to remove their hats at the same time. True the action was achieved by a stern court decree, but it was brave just the same.

Presiding at the trial of a damage suit in White Plains, N. Y., the justice announced that hats could not be worn in the jury box in his courtroom—not even by women. There were ten women jurors.

The judge explained that litigation was a pretty important matter and that the women shouldn't get the idea they were invited to a social function when asked to serve on a jury. What made the judge especially irate was the time when one young woman went home at noon and came back with an entire new ensemble for the afternoon session.

The judge's ideas are entirely sensible. Jury duty is serious business and ought to be taken in dead earnestness—and no fretting about how that new off-the-face model is impressing the handsome young prosecutor.

LOOKING TO JUNE.

(Lethbridge Herald)

WITH THREE inches of rain in May on top of better than average subsoil moisture, Southern Alberta, and especially the southwest section of it which had fair to good crops last year, enters the month of June with a feeling of buoyancy. The new crop is all sown in good season, the germination has been good, pests have not yet developed to any great degree, and now we await what the Weather Man has in store for us in June.

Hard To Believe How Time Flies

JUNE 7

1908: Cole Bothers circus announce a visit to Peterborough on June 17.

Sam Long returns after being sixteen days lost in the bush feeding only on spruce gum and water.

J. W. Edwards announces opening of new meat market in the Wrighton stand on George Street.

Gun clubs from Keene and Hiawatha hold a shoot at Idyl Wyld, Rice Lake.

Rev. Wm. Major preaches to Sherwood Forest Camp, Woodmen of the World.

1918: Peterborough manufacturers attend Ottawa meeting at which production of khaki cloth is discussed.

Great War Veterans sponsor successful moonlight excursion on the steamer Geneva.

Clayton Telford is elected president of the Peterborough Agricultural Society.

Stanley Degen, formerly of the 93rd Battalion has been appointed a member of the Kitchener fire department.

Restaurants announce that owing to the stringent regulations about Sunday hours they will close all day Sundays, henceforth.

1928: Prince of Wales Dragoons will camp this year at Barrifield Camp, the officers announce.

It is shown in the monthly report of the Penny Bank that Peterborough school children have $6,914.00 on deposit.

Peterborough Golf and Country Club season is opened officially with a successful dinner.

"Jack Abbie" owned by J. A. Akey wins the 2.13 class at the Belleville races.

Jim Matthews elected chairman of a committee to arrange a series of regattas this summer.

A Bible Message For Today . . . .

GIVE THANKS unto the Lord, call upon his name, make known his deeds among the people. . . .

Glory ye in his holy name: let the heart of them rejoice that seek the Lord. . . .

Remember his marvellous works that he hath done, his wonders, and the judgments of his mouth. . . .

Give unto the Lord the glory due unto his name: bring an offering, and come before him: worship the Lord in the beauty of holiness. Fear before him, all the earth: the world also shall be stable, that it be not moved.

Let the heavens be glad, and let men say among the nations, The Lord reigneth. . . .

Thine, O Lord, is the greatness, and the power, and the glory, and the victory, and the majesty: for all that is in the heaven and in the earth is thine; thine is the kingdom, O Lord, and thou art exalted as head above all.

Both riches and honour come of thee, and thou reignest over all; and in thine hand is power and might; and in thine hand it is to make great, and to give strength unto all.

Now therefore, our God, we thank thee, and praise thy glorious name.—I Chron. xvi, 8, 10, 12, 29-31; xxix, 11-13.

BELIEVE IT OR NOT.

(Brandon Sun)

FROM THE Canadian National railways comes this "believe it or not:" Recently its officials received a letter from a patron who confessed that on a certain date last spring he had "stolen a ride" on a passing freight train from a small Saskatchewan town to the coast. He asked the price of the trip and promised to remit on receipt of that information. Not to be outdone, the railway people checked their records for the length of the stolen ride and its price on the date named. They found an excursion had been operated at reduced rates on that day. Accordingly they quoted the excursion rate to the penitent patron, whose remittance, promptly as promised, was accompanied by a note of thanks for the "reduced rate" quoted.

NOT MUCH COMFORT.

(Vancouver Province)

MR. KING does not give advice to Mr. Chamberlain, but he does not give him very much aid or comfort either.

There is still a British Commonwealth of Nations in the world, and Canada is still a member and Great Britain is still a member. If we want a rough and ready test of the validity of Mr. King's definition of Canadian foreign policy, let us put it as simply as this.

Let us ask what it would be if Mr. Chamberlain had said the same thing as Mr. King has said, only putting Canada in the same place as Mr. King puts Great Britain: No commitments by Great Britain to Canada, if the enemies of Canada and the Empire should involve Canada in war. It does not sound so well, does it?

FOLLY OF YOUTH.

(St. Marys Journal-Argus)

IT IS TO BE noted in the hea reports for Ontario that there is an increase in the incidence of tuberculosis among young girls between the ages of 10 and 21. This is attributed according to the Ontario Minister of Health, to lack sufficient rest, proper food and warm clothing, mainly due to the tremendous activity of the social life of today. Getting back to a more Elizabethan type of living would seem to be the remedy.

A Bit of Nonsense

NEW GAME

Father: "Now, Jane, what were you doing last night at the gate?"

Jane: "John and I were playing Kith and Kin."

Father: "Kith and Kin! Whatever do you mean?"

Jane: "John said, 'Can I kith you?' and I said 'You kin'."

Peterborough Boy Established White Cross of St. John In Montenegro and Albania

It should be of considerable interest to this community to learn that it was a native of Peterborough—Brigadier-General F. W. E. Burnham—who established the White Cross of St. John in Montenegro and in Albania, and who directed the noble work of that order there until his activities were rendered inoperative by persecution.

General Burnham is the son of the late F. E. Burnham and grandson of the late Elias Burnham, both of whom practised law here many years ago.

Born in Peterborough, General Burnham spent his early life in Manitoba. Of his later experiences the Vancouver Sun says:

"Brigadier - General Burnham, widely known as surgeon and author, on the outbreak of the late war, offered his services to the Allies. In 1915 he was chief staff surgeon of Plevije Military Hospital. For services in that capacity he was awarded the Order de Danilo, the Croix d'Officier, and the Croix Rouge of Montenegro. Upon the occupation of Montenegro by the enemy he was caught in the great retreat, but succeeded after many escapes in reaching the coast and freedom.

On Western Front.

"During 1916 Colonel Burnham served as chief medical officer on an ambulance train on the Western Front, and by Royal decree was awarded the Medaglia del Re Nikola. The following year he was transferred to the Salonika front in command of Military Hospital No. 1 at Vodena, Macedonia, and in recognition of his services received the thanks of the Governor of Macedonia and the Mayor and Council of Edessa, Macedonia.

"It was this year that the Order de San Save, Croix de Commandeur, was conferred for his splendid work among the Serbian soldiers.

"Returning to Canada in 1918, Colonel Burnham organized the White Cross. On his return to the Balkans in 1919 he made a tour of Montenegro on foot, making a personal investigation of the needs of the country from a medical viewpoint. The White Cross was then established in Montenegro, for which service he was awarded the Ordre de Danilo, Croix de Commandeur, and the Croix Rouge Serbe.

"Owing to the constant clashes between the Serbs and Montenegrins the White Cross devoted part of its energies to assisting destitute women and children to leave Montenegro for homes which had been established elsewhere. While engaged in this work of mercy Colonel Burnham was arrested by the Serbs at Antivari and upon his protest against Serbian atrocities was ordered by the Serbian Government to leave Montenegro. The headquarters of the White Cross were then established at Scutari, Albania.

Uncle Sam's Thanks.

"In 1921 Colonel Burnham received the thanks of the United States Embassy for assistance to American citizens in Montenegro. At this time he forwarded to the League of Nations a memorial protesting against Serbian atrocities in Montenegro, Albania, and Kossovo, and appealed for justice to the smaller nations, for which he received the thanks of the Albanian Government.

"In 1922 Colonel Burnham was created Brigadier-General and was awarded the Grand Cross of Danilo and the Medaglia Commemorative. He received the thanks of the Albanian Government and the Italian Government for services to Albania and Italy along the Adriatic and by royal decree was awarded the Royal Montenegrin uniform.

"Brigadier-General Burnham and his wife are now living in British Columbia, and it is interesting to note that as a mark of gratitude for what they had done the Montenegrin people sent the distinguished sculptor-patriot, Yanko Brayovitch out to British Columbia to execute in remembrance two statuettes of General Burnham and his wife, one in bronze, the other in marble."

Hermit Claims Loss of $10,000

Fred Delaney, 65-year-old hermit of Toronto's Don Valley, claims he has "lost" $10,000. Suffering from a mild form of amnesia for 22 years, Delaney does not remember much about the money, except that it was left to him by his father, who was a Nova Scotian, and deposited in a bank in Prince Albert, Sask., "about 1915 or '16". Relief officials are investigating the claim. Delaney is shown here inside the cave, in which he is now living in the Don Valley.

Campbellford Pair Receives Prize For Vocal Number

(Examiner Correspondence.)

CAMPBELLFORD, June 7.—Singing before an audience estimated at close to 800 persons, Bill Richardson and Helen Reddick both of Campbellford teamed up to render the Rosary as a vocal duet and win first prize in the amateur contest sponsored by Rotarians and also the right to be one of the representatives of this district to take part in the contest being held in Roseneath on June 8 for the district finals. There were forty-five entries in last night's contest which was held in the Arena on a special stage erected for the evening and with a suitable amplifying system installed. The judges, who were all from out-of-town were asked to pick five winners, all of whom will go to Roseneath, it was revealed following the performance.

The second prize winner, also a local boy, was Donald Bennett, who gave a piano solo and he, like the winners of the first prize, received a fine camera. Tom Lee, James Farrell and Jack Bell, three young violinists joined together to form the trio which was awarded the third prize. Miss Bernice Clarke was their accompanist and the title of their number was "Moonlight and Roses."

June Burgiss winner of the fourth prize gave a vocal solo entitled "Little Brown Owl" and Florence Bertrand, who did a novelty tap dance number with a skipping rope was the only winner in a field of 13 other tap dancers. She won the fifth prize—a pen and pencil set. The third and fourth prizes were clocks.

Following is a list of the entrants according to classification:

Dancing with or without song accompaniment—Helen Beattie, Frances Hendy, Verna Black, Marilyn Hopping, Dorothy Spencer, Melba Ferguson, Florence Bertrand, Georgina DeCarroll, Shirley Burgiss, Catherine and Marie Kiernan, Bernice McMullen, Helen Revoy, Yvonne Beatty.

Vocal—Raymond Wragg, Donna Owens, Gloria Anderson, Coletta O'Keefe, Thomas Lee, Marguerite McComb, George Lucy, E. Monders, Loretta Forestell, June Burgiss, Marjorie Wallace, Hilda Bonnycastle, Georgie Rutherford.

Instrumental Soloists — Donald Bennett, James MacDowall, Carl Austin, Yvonne Hollings, William Rylott, Jean Scott, Robert Blake.

Instrumental Duos and Trios—James Dunn, Ernest Flint and Walter Flint; Roy, Helen and Russell Young; Raymond Murphy, George Ruff, Verna McGee; June Burgiss, and Helen Nicholson; Donald and Jack Bartley; Wilsie Phillips, Clarence Duncalfe, and Lloyd Petherick; Thomas Lee, James Farrell and Jack Bell; Campbellford Cut-Ups, Thomas Lee, Mason LeBrash, James Farrell; Bernice Clarke, Marie Dunlay, and Jean Scott.

Elocution—Evelyn Barnum, Mary Murphy.

Vocal Duet—Helen Reddick and Bill Richardson.

OBITUARY

ROBERT J. HAMILTON.

(Examiner Correspondence.)

TWEED, June 8. — After a brief illness, Robert James Hamilton, son of the late Robert and Margaret Vance Hamilton, passed away on the farm on which he was born, early on Saturday morning.

The late Mr. Hamilton was in his 79th year. All his life he was a faithful member of St. Paul's Anglican Church, Roslin. He was a prosperous farmer and was highly respected.

Besides his widow, Mary Ann Doran, he leaves two sons, Bruce of Marysville and Charles at home, four daughters, Mrs. C. E. Outwater of Latta, Mrs. Newton Wilson, Roslin, Minnie at home, and Olive of Detroit, Mich. One sister, Mahala, also survives.

COE HILL

Mrs. Luke of the village is spending a month holidays in Hamilton.

Mr. and Mrs. James McCaw and daughter Joan returned home from Kapuskasing after spending a week with Mrs. McCaw's sister, Mrs. Earl Moyes.

ACCIDENTS

Can Injure You Financially As Well As Physically. There is No Protection Against Accidents But You Can Protect Yourself Against the Consequences With **A PERSONAL ACCIDENT POLICY.**

CONSULT

Davis-Thompson

COMPANY

Insurance and General Agency
Real Estate
Established 1858
433 George Street. 'Phone 40.

CAVAN

Mrs. M. Syer, Millbrook, and her son, Dr. E. Syer of Hamilton, visited her sister, Mrs. E. H. Syer, on Friday.

Among those from Cavan Institute who attended the W.I district annual at Bailieboro on Friday were Mrs. A. B. Kennedy, Mrs. E. Fallis, Mrs. R. S. Staples, and Mrs. Keegan.

Tobacco Nell Dies

STRATFORD, Ont., June 7 (CP). —Nellie, Stratford's only tobacco-chewing horse, is dead. Ambrose Willis, the owner, for years fed the horse parts of his plug of tobacco and Nellie always asked for more. Willis, who said the horse was at least 26, doubted if the use of tobacco shortened Nellie's life.

FARMERS AND RANCHERS

borrow for Profits

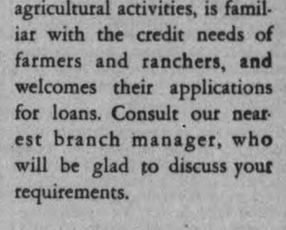

PROSPERITY for the *farmer* and *rancher* contributes to the prosperity of all, so important and essential is the agricultural industry to Canada.

Farmers and *ranchers* frequently need to *borrow*—for putting in crops, purchasing or preparing livestock for sale, harvesting and other profitable purposes.

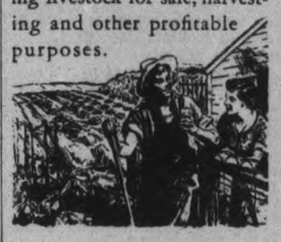

The Bank of Montreal, because of its wide connections with agricultural activities, is familiar with the credit needs of farmers and ranchers, and welcomes their applications for loans. Consult our nearest branch manager, who will be glad to discuss your requirements.

BANK OF MONTREAL

ESTABLISHED 1817

"a bank where small accounts are welcome"

MODERN, EXPERIENCED BANKING SERVICE . . .

the Outcome of 120 Years' Successful Operation

BRANCHES IN PETERBOROUGH

Cor. Water and Simcoe Streets: T. A. MACKAY, Manager
George Street: C. S. CUMMER, Manager

Strike On Vessel Ties Up Thirty

CORNWALL, Ont., June 7—(CP)—Traffic crowded Cornwall canal today as the waterway was worked at 50 per cent. capacity following a 12-hour tie-up yesterday of boats along its eight-mile length.

The freighter Damia of Inland Lines, Limited, which caused the tie-up when its crew left it through labor trouble, was backed last night into a basin between locks. But its position forced a cut in traffic of the canal which takes vessels around the Long Sault rapids.

The freighter was moved out of the lock when officials of the Dominion Department of Transport issued an ultimatum that if it continued to block the canal the department's tugs would move it.

The crew returned to the Damia and it was moved, enabling 30 vessels tied-up in the canal to start through its several locks. Others which had been held by transport department orders at Cardinal and Soulanges canals to prevent further crowding of the Cornwall waterways were permitted to continue.

It was reported an agreement was reached to hold the Damia in the canal until after a federal probe into the cause of the trouble.

The tie-up started yesterday morning when some 100 men from Montreal and Great Lakes ports, members of the Canadian Seamen's Union, boarded the Damia and, according to government officials, forced its crew to leave the vessel.

HAVELOCK

Mr. and Mrs. James Keffer and children, of Toronto, spent the weekend with Mrs. Keffer's parents, Mr. and Mrs. Edward Fennell.

Mr. Robert Poste, of Toronto, spent Sunday with his parents, Mr. and Mrs. Max Poste.

Mr. Bill Rose, of Toronto, spent the weekend with his mother, Mrs. W. Rose.

Miss Bessie Roberts, of Rawdon, spent the weekend at her home here.

Miss Robinson, of the Public School teaching staff, spent the weekend at her home near Madoc.

Mr. Fred Care, of Toronto, was a weekend guest at the home of Mr. and Mrs. L. Thompson.

Mr. Maurice Williams of Peterborough, Normal School, spent the weekend at his home here.

Mr. Thomas Faulkner, of Ottawa, spent the weekend with his parents, Mr. and Mrs. H. Faulkner, of town.

Mr. Stewart Miller, of Toronto, spent Sunday with his parents, Mr. and Mrs. R. A. Miller.

Mr. Fred McKenzie, of Peterborough, spent Sunday with his mother, Mrs. T. Adley.

Mr. Francis Voyer, of Peterborough, spent Sunday with his parents, Mr. and Mrs. F. Voyer.

Mr. J. E. Williams, of the Bank of Toronto staff, spent the weekend at his home in Millbrook.

Mrs. Fred Watson and son Jack, of Toronto, were weekend guests of Mr. and Mrs. E. J. Leeson.

In 1936 Henry L. Doherty was a director of 95 corporation, and president of 87.

Havelock Institute Take Needle Craft

(Examiner Correspondence.)

HAVELOCK, June 7.—The Havelock Branch Women's Institute met Monday afternoon in the council chamber with Mrs. Robert McCutcheon, vice-president in the chair. There was a very good attendance, thirty-five members being present.

The meeting opened with the Institute ode and prayer followed by reports from committees. Mrs. Armstrong reported that the cemetery committee were progressing and urged the canvassers to complete their lists.

The Institute decided to have the welcome signs at the edge of the village repainted and appointed Mrs. Armstrong to interview Jack Clark in regards to this.

The members will take up "needle craft," the co-operative program for this year, beginning next October. Twelve members have already signed up to take this course.

The roll call, "health building habits" was well responded to.

The afternoon's program was then conducted by Miss E. Wright, the convenor, beginning with a community song, "Blest Be The Tie That Binds." A very interesting and instructive paper was presented by Mrs. George Chiles on "Health and Child Welfare."

Miss Ruth Hagerman, delegate of the Junior Women's Institute to the Guelph convention, presented a full report, relating many of the amusing incident which occurred during her trip as well.

The topic, "current events" presented by Mrs. H. W. Roche proved very interesting. Drawing her information from dominion statistics which show that during all the year's of depression, there has been only one farmer's divorce in Canada, she proved the point that young people should stick to the farm.

Report of the annual district convention was presented by Miss E. Wright.

The meeting then adjourned after which refreshments were served by the committee in charge.

Better Training

HAMILTON, Ont., June 7 (CP).—Children should be taught to reply vocally rather than to nod approval or shake disapproval with their heads, Magistrate H. A. Burbidge observed in court today when three girls, all under 10 years of age, gave evidence against a man charged with indecently assaulting them. His Worship suggested to Orville M. Walsh, K.C., defence counsel, the Board of Education should consider some instruction by which the girls would learn to say 'Yes' or 'No' rather than merely offer "Uhugh—or Yeah"—in reply to questions.

RHODESIA BISLEY

SALISBURY, Rhodesia—(CP). — Lieut. F. H. Morgan won the King's Medal for the champion service shot of Southern Rhodesia for the fifth time with a score of 175.

Major League Leaders

(By The Associated Press).

NATIONAL LEAGUE.

Batting — Lavagetto, Brooklyn, .369.

Runs—Ott, New York, 42.

Runs batted in—Ott, New York, 43.

Hits—McCormick, Cincinnati, 66.

Doubles—McCormick, Cincinnati, 17.

Triples — Goodman, Cincinnati, Rizzo, Pittsburg, Mize and Gutteridge, St. Louis, 5 each.

Home runs—Goodman, Cincinnati, 13.

Stolen bases—Galan, Chicago, 6.

Pitching (5 or more decisions)—MacFayden, Boston, 5-1.

AMERICAN LEAGUE.

Batting—Trosky, Cleveland, .397.

Runs—Averill, Cleveland, 39.

Runs batted in—Foxx, Boston, 59.

Hits—Travis, Washington, 60.

Doubles—Cronin, Boston, 16.

Triples — Averill and Keltner, Cleveland, 5.

Home runs—Foxx, Boston, 14.

Stolen bases—Lewis, Washington, 9.

Pitching (5 or more decisions) — Kennedy, Detroit, 9-0.

BETHANY

Janetville Barn Fire Threatens Village

(Examiner Correspondence.)

JANETVILLE, June 7.—Residents of Janetville were startled Sunday morning with the ringing of telephones, honking of car horns and the cry of fire when it was discovered that Clayton McGill's large barn, which is in the heart of the village, was on fire.

In a few minutes over one hundred neighbors had gathered and formed a volunteer bucket brigade in an endeavor to save the surrounding buildings, as the barn was already too far gone.

Panic was strife for a time for on one side was the large frame C.O.F. hall and on the other, with the high wind blowing in a direct line, was J. R. Hall's general store, in the rear of which was stored a large quantity of coal oil, etc. The nearby buildings caught fire several times despite the efforts of the workers. Several of the men and a number of the spectotors were burned with flying embers.

Owing to the heavy rain the night before and to the asphalt singles, plus the untiring efforts of the men the store was eventually saved.

The cause of the fire is unknown the family being still in bed. There is some insurance.

The loss included the 40 x 60 ft. barn, a fresh supply of hay, straw, several thousand shingles, lumber, two buggies and a cutter. The horse and cow were fortunately saved.

Mr. McGill is the mail man for the north route and has the sympathy of his many friends at this time.

It's Tough

To have to stay at home when others are enjoying themselves. More than that it's silly, for Paradol will knock such troubles quickly.

Take one or two Paradol tablets and go and enjoy your evening out. You'll soon forget your aches and pains and friends will note how bright and cheerful you are.

Be sure to get

DR. CHASE'S PARADOL

Like Riding THE MAGIC CARPET

Illustrated—Pontiac De Luxe Sedan with trunk.

. . . THERE'S NO BETTER WAY to describe the Pontiac ride . . . the billowy comfort . . . the sensation of gliding through the air with the greatest of ease! But see for yourself . . . get behind the wheel . . . drive Pontiac in traffic, on the highway . . . or back where the going is toughest . . . for there you'll learn that in Pontiac all roads are smooth. You just seem to float along . . . as though you sat on a magic carpet. One ride will prove that you can't improve on Pontiac . . . at its truly low price . . . with its array of starry features, including Safety Shift Gear Control.

Most advanced Knee Action with De Luxe models. New balanced springing with "Special" models

Pontiac $895 Pontiac "Special" Business Coupe.

(De Luxe Models from $1,004), at factory, Oshawa. Local delivered price determined by adding delivery charges which include freight, Government taxes and license fee. Convenient terms arranged through the General Motors Instalment Plan.

P-248

J. J. DUFFUS CO.

Water & Charlotte St. Tel. 1760, Day or Night

THE CONTINENTAL LIMITED

TO THE ROCKIES AND THE PACIFIC COAST

WINNIPEG • SASKATOON • EDMONTON
JASPER PARK • VANCOUVER • PRINCE RUPERT

Around the clock, the *Continental Limited* is your hospitable home on wheels. The roomy observation-library-buffet car invites you to lounge at your ease . . .

— appetites are tempted by delicious à la carte and table d'hôte meals — courteously served menus that appeal to every taste and purse . . .

— standard sleeping cars cater to your every wish for complete rest — berths and drawing rooms invite sleep by night, offer comfort by day.

Here is the scenic high spot of the Jasper route of the air-conditioned *Continental Limited* — Mt. Robson, highest peak in the Canadian Rockies. The *Continental Limited* leaves Toronto 10.30 p.m. E.S.T. daily. . . . See the Rockies at their best *by day.*

ROUND TRIP SUMMER RAIL FARES FROM PETERBORO

DESTINATIONS	Coach	Tourist Sleeper (plus sleeping car fare)	Standard Sleeper (plus sleeping car fare)
Winnipeg	$43.80	$47.25	$58.40
Regina	53.85	59.85	73.45
Saskatoon	60.10	68.25	81.90
Calgary-Edmonton	70.30	79.90	*83.70
Jasper	73.95	84.00	*83.70
Vancouver-Victoria	85.45	101.45	117.75

*21-Day Limit. Slightly higher fare for longer limit.

The Canadian National Telegraphs

CANADIAN NATIONAL

ALL THE WAY T142A

Descriptive booklet and full information from any Canadian National Agent.

W. M. JOHNSTON
City Ticket Office
324 George Street
'Phone 259
Peterborough, Ont.

LOUIS-'MAXIE' HEAVYWEIGHT FIGHT POSSESSES HIGH DRAMA

No Ballyhoo Needed For Bout With As Many "Pay" Angles

NEW YORK, June 7. — There is enough raw drama alone in the meeting of Joe Louis and Max Schmeling on June 22, to make the fight another million-dollar event. It is a bout that needs no bally-hoo. It will not be necessary for the commuter from Germany to rescue a drowning child in his training camp to attract the world's attention. Pictures of the Brown Bomber blasting assorted sparring partners will be superfluous.

Schmeling is from a country where a new credo of Aryan superiority has become a boastful watchword and slogan, as well as an excuse for conquest. Max's confidence might be interpreted in some corners as Teutonic arrogance. His fierce will to win could be, and is being interpreted as a personal desire to prove the new Germanic superiority shouted by Nazi politicians.

The Other Side.

If you prefer to believe that Schmeling wants to recover the heavyweight championship to satisfy his own blazing determination, his own belief in himself, his own ambition to become the first man ever to regain the title, you have grounds for that opinion, too.

It's merely the idea in these lines to point out the dramatic possibilities. Schmeling is the man none gave a chance to win the first time he met the Dark Destroyer. That great fight is recalled now as background for this one. Schmeling, the iron-jawed plodder, taking all that Louis could administer, then coming on to win after he seemed to be on the verge of oblivion.

Is the Flaw Still There?

Before he fought and knocked out Louis, Schmeling told the world exactly what he would do because he had watched the bomber and discovered his weakness. Since then Louis has had a half-dozen fights, and in each engagement he has sought to correct the flaw that let Schmeling beat him, that dropping of his left hand before shooting his best punch. But Schmeling insists that the error is still there, and that the habit of Joe's early fighting years will undo him again once the fight is in progress.

Another stage element in the bout is concerned with the champion's color. Joe is a descendant of Southern United States slaves. He is a negro, meeting a white man. Some of the ancient feeling that inevitably came boiling to the surface whenever a mixed fight was staged in the old days will become apparent again. This sentiment has been tempered by years, and moderated by the growth of sportsmanship. But it cannot be neglected in an inventory of the dramatic qualities of the struggle between the two men. Joe Louis is Harlem's honey, the hope of his race. Chicago's dark belt will be watching. Men will be tense on Alabama plantations.

Each Has His Own.

Each man is idolized by his own faction. Each man is hated, too. Many will buy tickets for this fight hoping to see Schmeling knocked into the middle of the Atlantic Ocean because they despise the overbearing superiority of which they regard him the symbol. Others will be just as zealous in their wish for a white man's victory—because he is a white man.

From a sporting angle, the fight holds the promise of being the greatest since Dempsey and Firpo staged that wild melodrama at New York's Polo Grounds. Here are two great hitters thrown together in a test of punching power. Will the rugged Schmeling's great right hand blast out another victory. Or, will the lightning from the jungle strike him down?

Aging But Effective

A veteran of 15 years' big league pitching is Earl Whitehill (ABOVE) of Cleveland Indians. After hurling for Detroit, he moved to Washington where he was the potent pitching force in the winning of the 1933 pennant.

Now he's hoping to fill the same role in the drive for the Indians' long-sought gonfalon.

SPORT SPICE

By EDDIE BRIETZ

NEW YORK, June 7—(AP)—Success story: Just seven years ago a flat-broke little Negro named Henry Armstrong migrated from St. Louis to Los Angeles to try his luck...He spent his first night in Los Angeles in a mission flop house...Today he is featherweight and welterweight champion and may be wearing the lightweight crown before the summer is over...He has fixed up his family, built a home for himself and has a $10,000 annuity that will be paid off this year and will net him $100 per week for the rest of his life...This corner predicts Henry will retire, the only boxer in history to wear three crowns on the same dome, when and if he beats Lou Ambers...

But Henry had better steer clear of Ceferino Garcia, who is a full-fledged 147-pound welterweight (not an overgrown lightweight like Ross) and who packs enough punch to put Henry to sleep for a long, long time.

Among those who sat in a box seat at the Yankee Stadium Sunday and pulled hard for Lefty Gomez in his unsuccessful start against the Browns, was June O'Dea, the pitcher's estranged wife...Old Grover Cleveland Alexander is piloting a House of David team through the Florida semi-pro circuits...Big league scouts blame the lure of golf and tennis for the scarcity of baseball talent...

"Old Fox" Clark Griffith of Washington, could step up and take a bow if he wanted to...Even when "Schoolboy" Rowe was in his heydey Griffith gave him four years at the outside...which is just what it took ...He'll turn out to be a crooked armer," said Griff.

SPORTS -DAY BY DAY-

Digging Up the Local Dirt With the Odd Chuckle or Two

By CEC. PERDUE

RUGBY is a very live issue around this town now, since last week's announcement that Peterborough Orfuns had gone senior in the O.R.F.U. with Montreal, Sarnia and Toronto. More grid chatter along Sports' Rialto and the Rue de Rumor than baseball or lacrosse gossip. Not a thing to report yet except that local officers are making plans to have the Exhibition Grounds fixed up this summer, a strong squad built up ere autumn and finances raised. They are endeavoring to get H. L. Bamforth, P.C.I. mentor, as coach — and he is a good bet. While the Orfuns have a fine schedule, they start right off with an expensive jaunt to Montreal on Thanksgiving Day. From time to time, we'll garner bits of grid gossip to keep football fans informed of what's going on. Meantime, the topic remains a live issue in the press of the Province. And Montreal.

• • • • • •

HERE'S AN ITEM in Baz O'Meara's column of the Montreal Star: "Inclusion of Peterborough in the O.R.F.U. series is bound to help that organization. Hamilton Cubs, while a hard striving team, were never of the same calibre as Balmy Beach or Sarnia. Peterborough turned out some great players in the olden days. There was Hurtubise among others. Then they sent Dick Sheehy and Jack Corkery up to Ottawa University. Sheehy afterwards played for Varsity and he was a great ball carrier. Corkery was a star broken field runner of the Jack Maynard type, and Jack was a regular Gordie Perry on the breakaway. If memory serves right, the Gonter brothers, long prominent in Toronto rugby, came from Peterborough. Which town has a sentimental interest for your observer as five brothers were born there."

• • • • • •

THEN the St. Thomas' scrivener states: "Football may seem a long distance away, but is it? Only the other day it was announced that a new senior O.R.F.U. would include the Peterborough Orfuns, while officials of the University of Western Ontario have announced their opening game for Oct. 1st when the Mustangs will play the Dundas intermediate O.R.F.U. squad. So the time will slip by and the thud of the pigskin will be head before you know it. Many clubs even indulge in midsummer drills. In fact, the Sarnia Imperials have held spring training already. To what extent O.R.F.U. will be carried on here this fall isn't known at this time." Sarnia is arranging for early fall exhibition games with several U.S. colleges.

• • • • • •

LINDSAY POST WRITER says Cobourg intermediate "B" grid champs are rather disappointed that the Orfuns have moved up, as they had high hopes of bolstering their squad this year and knocking off the locals for an "A" championship. They are supposed to add two new linemen, if not others, besides retaining Meikle, Jacobs, etc. And will be coached by Chuck Peck. Wonder if he'll play. If it weren't for the fact the ex-Queen's star is teaching and football coach also at Trinity College, he might have been available for the Orfuns in senior company. We'd suggest that the locals line up an exhibition contest in September with the Galloping Ghosts, not only to satisfy the Cobourgites but to gain a good practice.

• • • • • •

GOOD NEWS for the local fight and rassle fans. The Riverview A.C. has lined up another mitt-mat card for next Monday night in the George St. lacrosse arena. A rematch of the main rasslin' bout between Red Garner and Bert Crothall (who knocked 'em out of their seats last show here) is a feature. Pete Pernokie and Spider Shakleton also tangle in a grapple bout. And the fight end of it sees Nick Orlando paired with Ernie Hicks of Toronto in the main eeeeevent of the eeeeeevening. With Joe Hobbins against Joe Scott of Toronto in the semi-final. Among the prelims, are Joe Tumblin of Ottawa meeting Wallie Hicks of Toronto, Bill Joiner throwing leather at Hal Jones, and a curtain-raiser between Buddy Redmond and Bobby Quirt.

• • • • • •

OUR LACROSSE TEAM is off for Woodbridge tonight to open the O.L.A. senior "B" schedule. Elsewhere in tonight's paper is the schedule of home and away games for the Petes this summer. It'll be a tough grind, and followed by a knock-down and drag-out playoff series. Eventual winner going into Provincial finals. Toughest teams in Ontario are in this interlocking schedule, and the Petes will have to hustle and fight in every fracas. The Brampton bunch open here next Friday night in a loop fixture and, as an added attraction, Rowan Chute wil lhave two midget teams playing before the big game and at halftime. By the way, a pair of glasses and case were picked up at the arena last Friday eve and may be obtained by applying to Wm. Heffernan at 56 Aylmer St.

• • • • • •

QUITE A TIDY TILT over at the Bowl last gloaming, when Westclox men softballers snuck off with a 5-3 City Loop decision over Omemee. Both Bateman and Stephenson showed up smartly on the slabs and had fair backing. Fans are seeing some nifty men's games this season, despite the abbreviated setup. Jones and Curry hit homers last p.m., and several others conked the turnip for two-base hits. Fielding of Gainey, O'Leary, Weir and Brockley stood out. One hitter played a bank shot off Dormer into the end pocket, Curry pocketing the pill. Doug Mowry has signed with Westclox and will split receiving duties with Carlson. Westclox go to Omemee on Wednesday, while Motorists meet the Hawks of the Southend Loop that night at the Bowl.

• • • • • •

KINGSTON SCRIBE, commenting on our 11-0 win over the Ponies, says records were wrecked, form reversed and a shock sent through the C.O.B.L. by this result. Oh, we dunno. He adds: "What the ultimate result of all the happenings will be a person can only guess but the fans should benefit as the race is much closer and clubs are gambling on strong teams in an effort to attract crowds and revive the game in this section. It is impossible to figure if the clubs are tackling the situation in the correct manner by going after high-class teams and running the risk of losses, but that is the method that is being tried and at present the teams in the Central circuit appear the strongest in the province. Whether the O.B.A. sanctions the certificates or grants entry in provincial playdowns at the end of the scheduled season is another problem." Yes, quite, but what did the O.B.A. say when the C.O.B.L. urged it this spring to let them play with the east or Toronto or anyone to round out a decent loop? The O.B.A. said: "Nix, you'll have to get along as best you can this year with three clubs." Well, that's what the Central Loop clubs are doing!

• • • • • •

GRAB-BAG: They say Poller was sick abed with a cold Friday and far below form Saturday here....Oshawa plays in Kingston today, the game being moved up one day....Junior city ball loop schedule is in tonight....Church softball tonight: Knox Seniors vs. All Saints at Oval, umps from Murray; Mark St. Seniors vs. George St. Buzzers at Oval, umps from Majors; All Saints Bantams vs. George St. at Central....Second junior playoff will be Friday at Central....Lindsay and Westclox have a girls' softball setto at the Bowl this eve ....Oshawa junior ballsters play the Young Petes in Riverside this Sat'day....Dit Clapper has decided not to play lacrosse this summer as he has more N.H.L. hockey in his system and wisely feels he should not risk ruining it through injury....Lefty Lesurf shone in a relief role yesterday for Webbers' senior ball team in Toronto....City Tennis League meets this Wednesday p.m. at 8.15 in the "Y", with more entries wanted; three clubs have entered so far....Quinte scribe is still pulling elderly "scoops"—his latest being run in the Montreal Star a month ago....We could be arrested and given 30 days for what we think of this weather, no fooling!

Lacrosse Club Schedule Out

Peterborough Lacrosse Club schedule is as follows:

At Home.

June 10—Brampton.
June 17—Inglewood-Caledon.
June 24—Long Branch.
July 1—Owen Sound.
July 8—Orangeville.
July 15—East York.
July 22—Mount Hamilton.
July 29—Woodbridge.
Aug. 5—Brooklin.
Aug. 8—Brampton.
Aug. 12—Long Branch.
Aug. 19—East York.
Aug. 26—Brooklin.

Away.

June 7—Woodbridge.
June 14—Inglewood-Caledon.
June 25—Brampton.
June 29—Long Branch.
July 5—Brooklin.
July 12—Mount Hamilton.
July 18—Owen Sound.
Aug. 1—Orangeville.
Aug. 4—East York.
Aug. 13—Brampton.
Aug. 15—Brooklin.
Aug. 18—East York.
Aug. 22—Long Branch.

Rules and Agreements.

1—A club that defaults a game is out for the season. A game may only be postponed through the consent of both clubs and the secretary of the O.A.L.A.

2—In case of rain, the game must be played unless the visiting team and the secretary of the O.A.L.A. is notified before they leave for the game. If referee cannot be contacted, the home team must pay his travelling expenses.

3—All games must start on time. The groups are as follows: Group 1—Peterborough, Brampton, Brooklin, East York (Toronto), and Long Branch; Group 2—Mount Hamilton, Orangeville, Woodbridge, Owen Sound, and Inglewood-Caledon.

4—The play-offs will be as follows: Best of two out of three, with the third game if necessary on neutral ground. The team finishing highest in the group standing has the choice of the dates.

In each group the team finishing first will play the team finishing third in the other group, and the team finishing second will play the team finishing fourth. The winner of each of these will meet for the right to continue in the finals with Group 3.

5—Referees' fees are $4.00 per game plus 8 cents a mile travelling allowance. Each club pays half the referee's fee and expenses.

6—Secretary's telephone numbers: Days LY-7521, after 5.00 LL-0762. Notify him of any changes in time from above, and always give plenty of notice in case something out of the ordinary turns up, such as defaulting a game. Do not let a club go on a wild goose chase or you are responsible for their expenses. That is, you may be suspended from lacrosse until the matter is squared up.

Gene In Workouts With Joe Louis

DETROIT, June 7 (AP)—John Roxborough, co-manager of heavyweight champion Joe Louis, said here last night that former champion Gene Tunney had recently worked out with Louis and that another workout was planned.

Roxborough, here on business, said "Tunney spent a few hours with Joe up at Lafayetteville, N.Y. last week, and they got along well.

"He was showing Joe how to avoid being hit with a right hand," Roxborough said.

Lawn Bowling

By HERB MARTIN

Today we feel as if we should apologize to our readers for not reporting Monday night's activities in more detail—but the reason for that is we were almighty busy trying to impress upon four grown-up men the idea that a game is never won or lost until the last bowl comes to rest, so all you can do is read our scores and figure it all out for yourself.

It was pointed out to us, last night that R. F. Downey's rink put over the possible 8 end on Eb. Taylor's quartette—on the 15th end we think—so that entitles Mr. Downey's rink to have their names engraved on the honor roll.

Just as we were leaving the greens last night we noticed some of the chaps go into a huddle on the concrete steps—we believe it was the tournament committee talking over their plans for tomorrow's big tournament.

We were sorry to hear of the sudden illness of Judge L. O'Connor of Cobourg. He will be missed at our tournaments and we know all the bowlers will be pulling for his early recovery.

Scores

E. Wall	17	R. Hendry	14
W. Oke	25	K. Sloane	13
G. Gimblett	21	J. J. Howden	10
J. McDonald	16	G. Cairns	14
E. Sackville	19	J. Sedgewick	18
R. Downey	28	W. E. Taylor	16
T. McArthur	16	H. Renaud	13
H. Martin	14	Dr. Barr	13
W. Jeffries	23	J. Kingsbury	24
	23		24

Clerks In Tie With Outlaws

(Examiner Correspondence.)

HASTINGS, June 7—The Clerks and the Outlaws battled to a 13-all tie last night in a Hastings Softball League game. The game was called at the last of the eighth on account of darkness. The Outlaws had a 3-run lead at the end of the seventh but the Clerks sent three across with the help of Gillespie's triple to tie it up.

McKee shot them across for the Outlaws and got 10 by the strike-out route. He allowed 11 hits and passed five. Blackburn started for the Clerks but ran into trouble in the sixth. Up to that inning he gave up 11 hits, struck out five and walked three. Gibson, who relieved him allowed two hits, struck out two and passed none in the three innings he pitched.

Crate and Downs, each with three hits led the Clerks at bat while Stickles and Phillips also with three each led the Outlaws. On Wednesday night the Tanners take on the Outlaws.

The teams:

Outlaws—Radford, 1b; Phillips, cf; McKee, p; Stickles, 3b; Walsh, 2b; Scriver, lf; Bonds, c; Petticrew, rf and Puffer, ss.

Clerks—J. Wilson, cf; Crate, rf; Downs, ss; Jones, 2b; Gibson, p, lf; Gillespie, c; Faux, 3b; H. Wilson, 1b; Blackburn, lf,p and Stevenson, cf.

	R	H	E
Clerks	011 044 03—13	11	3
Outlaws	221 035 00—13	13	4

Umpires — Wellman, plate; G. Scriver and Ibey, bases.

P.H. Tennis Club Takes Decision

PORT HOPE, June 7.—Port Hope Tennis Club won a 4-2 decision over Peterborough Tennis Club in a partly rained out inter-club match Saturday. Unplayed and uncompleted events were termed draws when rain made further play impossible.

Port Hope won one ladies' singles event, one men's singles, and were leading in a mixed doubles event with Peterborough leading in a men's doubles when play was abandoned.

In the ladies' singles D. Davison defeated H. Cole 6-1, 6-3, while in the men's singles, Carl Harvey defeated M. O'Neill, 6-1, 6-0. Fox and Millson, Port Hope, had won the first set of the mixed doubles match, 6-2, and Marsh and Rutter, Peterborough, had taken the first set of the men's doubles from Wynn and Fraser, Port Hope.

Services Appreciated

WINNIPEG, June 7 (C.P.). — Dr. J. H. Riddell, president of the Wesley College, was presented last night with a gold watch in recognition of his services as head of the institution for 21 years. Presentation was made at a banquet celebrating the golden jubilee of the college, an affiliate of the University of Manitoba.

Electrics Beat Havelock 8-3

(Examiner Correspondence.)

CAMPBELLFORD, June 7.—McComb, again on the mound for the locals, pitched a consistent game which held the Havelock Wreckers to three runs, while the Campbellford Electrics scored eight times in a benefit game played on Monday evening. It was the second benefit game of the season played to raise funds for the expenses incurred when Owen Hendy, a Campbellford player, received an injury to his hand in one of the first games of the season. Hendy is still in the Belleville hospital and in danger of losing the thumb of his right hand when it was struck by a ball he was attempting to catch while warming up before a game in Havelock. In Monday's game Campbellford scored 8 runs on 16 hits and four errors, while the visitors got 3 runs on 20 hits and four errors. Brunton was on the mound for the visitors, and though he had plenty of zip in the ball the Campbellford hitters made every strike count.

Score by innings:

Havelock ..... 000 002 1—3
Campbellford ..... 201 005 x—8

Havelock: McMullen, lf; Ketchin, c; Harnden, ss; McCutcheon, cf; Peters, 3b; Kennedy, 2b; Bedford, rf; Moore, 1b; Brunton, p.

Campbellford: D. Holmes, 3b; Reddick, ss; W. Blake, lf; Phillips, 2b; Campney, 1b; Stuart, rf; Montgomery, cf; Couch, c; McComb, p. (J. O'Sullivan subbed for Stuart in the fifth and sixth).

A third benefit game will be played on Wednesday evening of this week, when the Electrics will meet a picked team from Pethericks and Seymour.

Knox Bantams Put Up Record Score

Knox Bantams ran up the record score of 44-11 in a Church Softball League affair last night against St. John's, reversing a previous defeat with a vengeance. The bigger victors kept very much in the running by the high score in the replayed game. Before Knox were leading 23-18 when the tilt was called in the fourth inning. R. Glen, Howard and Millen batted well in this tussle. The teams:

St. John's: Herbison, lf; Millen, p; Batten, c; H. Glen, ss; Leming, rf; Howard, 1b; R. Glen, cf; Marshall, 3b; Dutton, 2b.

Knox: Gertley, 1b; Braund, 2b; Gardner, p; Gash, rf; Doughty, 3c; Hamlin, 3b; Alcock, ss; Gourley, lf; Sheppard, cf.

GUARANTEED
(Written)
USED CARS
J. J. DUFFUS CO.
24-Hour Service

C.G.E. Girls Defeat Keene Club 6-5

(Examiner Correspondence.)

KEENE, June 7.—In a loosely-played game C.G.E. edged out Keene on the latter's diamond last evening. The Keene club minus some of its regular players, was not at its best, while C.G.E. played a fair brand of ball. For C.G.E. Craig had a homer and Bigelow with a triple were the only extra-base clouts. Doughty had three singles. G. Nelson got three hits for the losers. Marlyn McCarthy allowed Keen six hits, fanned eight and walked seven; Bea McDowell, on the slab for Keene, gave nine hits, fanned 13, and gave three bases on balls.

Fielding features were contributed by G. Nelson, A. Craig and I. McCrank. The line-ups were:

C.G.E.—McCrank, ,ss; P. Bigelow, 3b; M. McCarthy, p; E. Craig, 1b; A. Doughty, rf; Cameron, cf; A. DeCarlo, c; E. Foster, lf; Clark, 2b.

Keene.—H. Nelson, 3b; Mills, c; M. Shearer, 2b; B. McDowell, p; G. Nelson, cf; R. Brown, 1b; M. Millar, lf; L. McCarthy, ss; Ritchie, rf; Liggit, rf.

Umpires.—Batley at the plate; Bennett on the bases.

George St. Majors Nose Out 3-2 Win

George St. Majors nudged out a 3-2 Church Softball League nod over Murray St. last evening. It is the third game George St. won in a row by one-run margins in the last inning. This puts them on top with six wins and two losses. Munroe drove in all the runs, his winning blow crashing through the pitcher and caroming off second base, the throw then being wild. Frank Spencely, with two of the losers' three hits, scored a run and drove in the other. Wilson and Akers made it a nifty pitching duel, each fanning 10. Akers walked three and Wilson four. Murray St. had lost their first three games and won their first three before last night. The teams:

Murray St.—Wilson, p; F. Spencely, 3b; Johnston, ss; Chambers, 1b; Palmer, 2b; Spencely, cf; Inkpin, rf; Gillespie, c; McNabb, lf.

Majors—Griffith, 1b; Gatfield, lf; Dunkerley, ss; Akers, p; Wright, 1b; Heard, c; Wellman, rf; Monroe, 2b; Wells, cf.

		R	H	E
Murray St.	000 101 0—3	3	2	
Majors	000 010 2—3	4	1	

Umpire—R. Hunter.

St. James Defeats All Saints 13-9

St. James' Juveniles of the Church Softball League last night took a 13-9 decision over All Saints'. It was their first win in six starts and leaves them with a mathematical chance of making playoffs. Both pitchers, Gregson and Abraham, played nice ball after the first two frames. Shea, Stanley and Welbourne led the St. James' hitters. Spooner and Reid were best for the losers. The teams:

All Saints': Ackford, 1b; Morley, 2b; James, rf; Spooner, cf; Robinson, lf; Hill, lf; Reid, c; Lacey, ss; Mortimer, 3b; Constable, 3b; Abraham, p.

St. James': McMahon, 2b; Gregson, p; Stanley, ss; Gillespie, 1b; Shea, cf; Evans, lf; Roberts, c; Freeman, rf; Welbourne, 3b.

All Saints' ..... 630 000 0— 9
St. James' ..... 390 010 x—13

Umpire, D. Martin.

Soccer Notes

The question of affiliation with the Ontario Football Association was held in abeyance for another week by local soccer association so as to give the Deloro and C.C.F. team and players the time to study the advantages to be received from the parent body through being associated with organized soccer in the province. At present, the local clubs must receive permission from the Toronto association before they can travel outside the city.

When the vote was taken it stood on an even basis and the chairman had to give the deciding vote. Deloro will be notified by letter and C.C.F. club representative will bring it before his club and players before next Monday's meeting.

There is no game tonight. Deloro notified the Canadian General last week that they would not be in Peterborough next Tuesday night. A lively discussion took place in regards to the procedure of arranging the games after the final adjustment had been made with the president and secretary, otherwise no written statement had been received.

Owing to the Canadian General picnic on Saturday afternoon there will be no scheduled game but many players associated with the club will participate in soccer sports arranged for them.

Games arranged for next week are as follows: Tuesday, June 14—C.C.F. vs. Deloro at King Edward Park. T. Foster referee, 6.30 kick-off.

Thursday night, June 16—Brinton vs. C.G.E. league game. T. Foster referee, kick-off at 6.30.

Saturday, June 18—Deloro vs. Canadian General at Deloro. C.C.F. vs. Brinton at King Edward Park, 2.30 kick-off.

Tuesday, June 21 — C.G.E. vs. Deloro in Peterborough.

All players that are signed with the Brinton Club are requested to meet on Wednesday night at the corner of Charlotte and George (under the clock) at 6.30 to attend a social evening.

Ronald Smelt, C.C.F. player failed to appear before the board last night, after being ordered off the field of play last Saturday, and according to the rules becomes automatically suspended until he does appear. Art Downer appeared and gave his evidence before the executive and was given permission to play until decision is given by the board.

Players registered — Sam Jones and John McLellan for C.C.F.; J. B. Buchan, Richard Smith and Fred Earle for C.G.E.

Softball Schedule

Schedule for Junior City League baseball. All games to be played at the Exhibition Grounds. The time for games till June 11 will be 6.00 p.m. E.S.T. and from June 11 on will be 6.15 D.S.T.

May 27—Cubs vs P.C.V.S.
May 30—Tigers vs Pirates.
June 1—P.C.V.S. vs Greyhounds.
June 3—S.P.S. vs Cubs.
June 6—Pirates vs. Cubs.
June 8—Greyhounds vs S.P.S.
June 10—P.C.V.S. vs. Tigers.
June 13—S.P.S. vs Tigers.
June 15—P.C.V.S. vs Pirates.
June 17—Cubs vs Greyhounds.
June 20—P.C.V.S. vs S.P.S.
June 22—Cubs vs Tigers.
June 24—Greyhounds vs Pirates.
June 27—Tigers vs Greyhounds.
June 29—Pirates vs S.P.S.
All games must start on time.

Conroy Hurls Cubs To 13-9 Victory

In a Junior City Baseball League game last night at the Ex., Johnny Conroy hurled the Cubs to their second straight win in four days, copping a 13-9 decision over the Pirates. It was a loosely-played tussle on both sides. Neiman started for the Bucs but was driven out in the second. O'Toole hurled a fair relief job for the rest of the route. Conroy and Weir stood out for the winners. A snappy double play, Conroy to Lucano, cut short a desperate rally by the Pirates in the seventh. The teams:

Cubs—Weir, 2b; Thomas, ss; Conroy, p; Condon, 3b; Herr, 1b; Lustic, c; Maher, cf; Lucano, rf, 2b; Armstrong, cf; Dwyer, lf; J. Herr, lf.

Pirates—Rochetta, 2b; Nichols, 3b; Gordon, 1b; Hewie, lf; Doris, cf; O'Toole, rf., p; Connelly, ss; Wildman, c; Neiman, p; Bennett, McBride, McKinnon.

Scarfe's
SURFACE SATISFACTION
Varnishes · Paints
Enamels · Wax
HOUSE PAINT
Inside — *Surface Satisfaction* — Outside
SCARFE & CO. LIMITED
160 Hunter St. West Phone 410

AUTO ODDITIES —by SHELL

This aerial view of Goderich reveals one of Ontario's best examples of town planning, with streets emanating like the spokes of a wheel from the fine park and public building in the "hub".

SHELL

Throughout the world, Shell pumps are everywhere. This vast foreign experience is used by the Canadian Shell refinery to create four seasonal Shell Gasolines exactly suited to the climatic and road conditions encountered in Eastern Canada. Try a tankful and see the difference world experience makes.

WORLD EXPERIENCE IN EVERY GALLON

SHELL

Several contestants in the recent Monte Carlo Rally road race in Europe carried shovels on their cars to dig themselves out of snowdrifts in the mountain passes. The use of Shell Gasoline in this race added greatly to Shell's knowledge of high-speed gasoline requirements.

LEAFS FALL TO RED WINGS 14-4; ROYALS DOWN THE BISONS 7-3

10-Run Splurge In 10th Frame Wins For Wings

TORONTO, June 7—(CP)—Two jinxes and a losing streak are making the running in the International League race.

Toronto Maple Leafs have been easy pickings for Rochester Red Wings, losing five out of eight to the third-place Wings. Buffalo Bisons, fairly able elsewhere, have kept Montreal Royals out of the lower reaches of the League by dropping six out of seven to the Canadians. And the Orioles have lost 10 straight.

The Hexes were in form last night. The Red Wings jumped all over the Leafs 14-4 in a game featured by a 10-run eighth inning while the Royals, paced by Paul Dunlap were downing the Bisons, 7-3. Newark, riding serenly in first place, pushed the Orioles a little deeper in the cellar with an 8-3 trouncing.

In the only afternoon game Syracuse whipped Jersey City 4-1.

Don Brennan and Woodrow Wilson Davis were the recipients of the Wings' onslaught which broke—and how—a 4-4 tie.

Dunlap got three hits and drove home as many tallies after Catcher Gillie Campbell had opened the winners' scoring with a home run.

Marius Russo had little trouble with the once-feared Baltimore sluggers, while his own mates were slapping out 11 hits.

Jake Mooty set Jersey City Giants down with seven hits for the Stars. A three run sixth inning gave the Stars their winning margin.

Fights

(By The Associated Press)

Baltimore—Holman Williams, 145, Chicago, outpointed Jack Portney, 143, Baltimore (10).

Washington—George Abrams, 159, Washington, outpointed Teddy Yarosz, 160, Pittsburgh (10).

New York—Italo Colonello, 198¼, Italy, outpointed George (Big Boy) Brackey, 222¾, Buffalo, N.Y. (8).

Newark, N.J.—Clarence (Red) Burman, 186½, Baltimore, knocked out Joe Wagner, 180, Newark, in 1:09 of the sixth round.

Yesterday's Stars

(By the Associated Press)

Ducky Medwick, Cardinals — Clouted homer with one on, as well as double and two singles, for perfect day at bat in 11-2 rout of Bees.

Keke Bonura, Senators —10th-inning double scored run that beat Indians 5-4.

Johnny McCarthy and Hal Schumacher, Giants — McCarthy led way in 11-2 defeat of Reds with four singles; Schumacher scattered Cincinnati's eight hits.

Frank Crosetti, Yankees — His eighth-inning single drove in run that beat Browns 6-5.

Kiki Cuyler, Dodgers — Got triple and pair of singles to pace 15-hit, 9-4 victory over Pirates.

Bobby Doerr and Roger Cramer, Red Sox — Doerr's single brought home winning run in 8-7 conquest of Tigers; Cramer got two doubles and two singles in five trips to plate.

Frank Demaree and Ken O'Dea Cubs.—Former bagged three singles, latter two doubles as Cubs whipped Phillies 10-8.

George St. Wins Over Mark St.

George St. Juveniles climbed to the top of the Church Softball League in their section last night by yanking out a 15-8 win over a short-handed Mark St. squad. They led all the way, with E. Routley holding the East City boys in check nicely. Parnall did some terrific hitting for the winners and Robinson was best at bat for the losers. Scriver of Mark Street and L. Routley of George St. fielded well. The teams:

Mark St.: Moore, 1b; C. Eason, 2b; Curtis, 3b; D. Eason, p; Robinson, c; Agnew, rf; Scriver, lf.

George St.: Preston, c; Willshaw, 1b; Bedford, 3b; Parnall, cf; Saunders, ss; Henry, 2b; E. Routley, p; Duncan, rf; L. Routley, lf.

Mark St.	014 201 0— 8
George St.	203 424 x—15

Umpires: N. Jobe and D. Charlton.

Alex Kampouris To Hold Giants In Chi. Series

One of those trades that are optimistically described as helping both clubs, completed just before the Giants left Cincinnati for Chicago yesterday lends lustre to the "crucial" four-game tussle between New York and Chicago for the National League lead which gets under way today.

They're ready to fight it out as seriously as if it were a September series instead of June and the Giants figure they got just what they needed for the scrap when they obtained Alex Kampouris from the Reds yesterday in an even swap for big Wally Berger, a spare outfielder.

Since Burgess Whitehead was laid low by appendicitis this spring, the Terrymen have lacked a dependable man at the keystone corner. They tried Lou Chiozza and Mickey Haslin, but neither had the answer. Both have been hitting around the .230 mark and they don't field the way Whitehead does.

Kampouris, although he's been only about a .250 hitter with the Reds, is somewhat more adept afield. Manager Bill Terry optioned Haslin to Jersey City after the deal went through.

Past Reds 11-2

The Giants, recalling an old "hoodoo," tuned up for today's game by pasting the Reds 11-2 in their farewell game yesterday while the Cubs retained their half-game lead with a 10-8 decision over the Phillies.

With Hal Schumacher on the hill, the Giants blasted Cincinnati's Al Hollingsworth for five runs in the first inning and piled up 15 blows, including Mel Ott's 10th homer, to end a six-game losing streak.

The Cubs, trying to get along without using any of their first-run pitchers, were hard pressed to hold off the Phils as Al Epperly weakened after being given a 3-0 lead in the first inning; Charley Root went out in the seventh and Jack Russell was clubbed hard.

Headline Performers

Jimmie Foxx of Boston Red Sox, Ken Chase and Zeke Bonura of Washington and Roy Henshaw of St. Louis Cardinals were the headline performers in the day's other leading games.

Foxx paced the Red Sox in a comeback that enabled them to beat out Detroit 8-7 after trailing by five runs in the seventh. Foxx clubbed his 14th homer, drove in three other counters and finally scored the winning run, coming home from second on Bobby Doerr's single with two out in the ninth.

The Senators had to go 11 innings but they finally checked the Cleveland Indians' progress, 5-4, as Chase hurled seven-hit ball for the first 10 innings and Bonura doubled to score Al Simmons with the winning run. The defeat cut Cleveland's American League lead to three games as New York Yankees, after spotting St. Louis Browns five runs in the fourth, came back to win out 6-5 on Joe DiMaggio's homer in the seventh and a double by Bill Knickerbocker and single by Frank Crosetti in the eighth.

Henshaw pitched six-hit ball to beat Boston Bees 11-2. For the second straight day, Brooklyn had one big inning and beat Pittsburgh 9-4 scoring seven runs on as many hits in the first inning and the other two in the second.

Alternate broadcasts by Chinese and Japanese bands have been started in Peiping.

EPSOM GOING MODERN

EPSOM, England—(CP).—Epsom for the first time is to have totalizator wagering outside the rings and enclosures. Permission has been granted to the Racecourse Betting Control Board to use a totalizator on the Downs, giving free access to the public.

Just Two Nights Left to Swing To 'Eddie Stroud' and His Great Band

Special Attraction Tonight

We Proudly Present

Canada's Outstanding All Colored FLOOR SHOW

SINGERS - DANCERS - ENTERTAINERS

announcing

Direct from the Lido Deck at the famous Brant Inn, Burlington, where thousands have thrilled to Bob's entrancing rhythm.

bob lyon

and his "serenade in blue"

- SUMMER GARDENS -

Commencing Thursday June 9th

THE SHANNON SISTERS

See and hear the beautiful Shannon Sisters as their voices blend in the smart tunes of the day.

Debonair — Dashing — Beautiful

Admission 10c Dancing 4 for 25c

Westclox Men Defeat Omemee

Westclox men softballers took a 5-3 City League win over Omemee last night at the Bowl, playing off a postponed fixture. It was the third straight victory for the Clockmen and the losers' second loss in a row. Fans were treated to a nifty low-score scrap with the issue in doubt till the last out in the ninth inning. It was in the nature of a hurlers' duel with Stephenson of Omemee fanning seven, walking four and allowing eight hits; while Bateman of the winners struck out five, walked one and was touched for five safe blows. Both hurlers had fair support throughout.

Curry hit a homer and single for Westclox, as Bateman clouted two singles, and Stanger, O'Leary and Carlson had two-baggers each. Jones banged out a four-base blow and single for the O's, with Brooks getting a pair of singles. Weir and Brockley of Omemee and Gainey and O'Leary of the homesters were outstanding in the field. An odd play saw a line drive deflected off Dormer to Curry. The teams:

Omemee: Weir, ss; McQuade, rf; Brooks, c; Jones, 2b; Rehill, 3b; Brockley, lf; Pogue, cf; Stephenson, p; Williamson, 1b.

Westclox: Dormer, 3b; Ellis, 1b; O'Leary, cf; Curry, lf; Bateman, p; Foster, rf; Gainey, ss; Stanger, 2b; Carlson, c; Mowry, c.

Score by innings:

		R.	H.	E.
Omemee	000 201 000	3	5	3
Westclox	110 010 20x	5	8	4

Umpires: Payne and Ranger.

Baseball Record

Standings and Results

INTERNATIONAL LEAGUE.

	Won	Lost	Pct.
Newark	29	12	.707
Buffalo	22	18	.550
Rochester	24	22	.522
Jersey City	21	24	.467
Toronto	19	22	.463
Syracuse	18	21	.462
Montreal	20	25	.444
Baltimore	16	25	.390

Yesterday's Results.

Rochester 14, Toronto 4.
Montreal 7, Buffalo 3.
Newark 8, Baltimore 3.
Syracuse 4, Jersey City 1.

AMERICAN LEAGUE.

	Won	Lost	Pct.
Cleveland	28	14	.667
New York	24	16	.600
Washington	26	20	.565
Boston	23	18	.561
Detroit	20	23	.465
Philadelphia	17	23	.425
Chicago	13	23	.361
St. Louis	12	26	.316

Yesterday's Results.

Washington 5, Cleveland 4.
Boston 8, Detroit 7.
New York 6, St. Louis 5.
Chicago at Philadelphia—Played previous date.

NATIONAL LEAGUE.

	Won	Lost	Pct.
Chicago	28	16	.636
New York	26	15	.634
Boston	21	17	.553
Cincinnati	22	20	.524
Pittsburg	20	20	.500
St. Louis	18	22	.450
Brooklyn	18	27	.400
Philadelphia	11	27	.289

Yesterday's Results.

Chicago 10, Philadelphia 8.
New York 11, Cincinnati 2.
Brooklyn 9, Pittsburg 4.
St. Louis 11, Boston 2.

AMERICAN ASSOCIATION.

	Won	Lost	Pct.
Indianapolis	25	15	.625
Kansas City	23	17	.575
Minneapolis	22	18	.550
Toledo	23	19	.548
St. Paul	18	19	.486
Milwaukee	19	21	.475
Columbus	15	23	.395
Louisville	13	26	.333

Yesterday's Results.

St. Paul 5, Indianapolis 4.
Milwaukee 16, Columbus 8.
Kansas City at Toledo—Night game.
Minneapolis at Louisville—Night game.

Harlemites Win Over Hawks 5-0

Little Harlem kept its unbeaten Southend Softball League record intact last night by blanking the Hawks 5-0 at the Brinton Field, its fourth straight win. It was a good game with neat hurling and fielding. The winners reached Cavanagh in the first inning, getting four hits and three runs. Craig pitched shut-out ball and was touched for but three hits. Tompkins hit a homer for the Harlemites and Calladine shone in the field. Pryde was the best fielder for Hawks, robbing his rivals of several extra-base blows. The teams:

Hawks: McDougall, ss; Cavanagh, p; Jay, 3b; Calladine, 2b; Creighton, c; Hallihan, 1b; Pryde, lf; Busby, cf; Kearney, rf; McGregor, rf.

Little Harlem: Calladine, 1b; Price, rf; Tompkins, 3b; Conroy, lf; Gray, c; G. Maloney, cf; Craig, p; F. Maloney, ss; Connelly, 2b.

Score by innings:

		R.	H.	E.
Hawks	000 000 0—0	3	2	
Harlem	301 010 x—5	7	3	

Umpires: Smith and Pilling.

De Laval plays Cogs at 6.15 Tuesday night at Brinton Field.

DICK CAVILL DEAD

SYDNEY, Australia — (CP). — Richard (Dick) Cavill, first swimmer to break 60 seconds for 100 yards, is dead here aged 54. His father swam the English Channel from Calais to Dover.

Somerville Will Compete in Play For U.S. Amateur

NEW YORK, June 7 (CP).—In 1932 quiet, soft-spoken C. Ross (Sandy) Somerville toted his golf clubs off to Baltimore and won the United States amateur golf championship. And now Sandy wants that crown again.

Back from Troon, Scotland, the shotmaker from London, Ont., was scarcely down the gangplank of the liner Queen Mary last night before reporters nabbed him. Under questioning, he admitted he would seek his second United States amateur championship at Oakmont, Pa., August 12.

Before that, though, Sandy will defend his Canadian amateur championship at the London Hunt and Country Club in July. He said he felt his recent efforts in the British open tournament, against an especially strong field that included the United States Walker Cup team, would serve as a healthy background for summer competition.

Somerville carried his bid in the British amateur at Troon to the semi-final round, losing to Cecil Ewing, the Irish giant, who went on to lose to Charley Yates of Atlanta, Ga. But Sandy offered no alibis. And he had nothing but praise for the new British champion.

"Ewing and I played erratic golf and if he had lost he would have been unlucky," said Sandy. "I feel a month of practice in the south during the spring brought my game to as high a pitch as it has ever been.

Brilliant Golfer.

"Yates is a brilliant golfer, who held top form all through the tournament. He was very popular with the galleries for his happy-go-lucky manner."

Somerville left for his London home today. Before leaving, he had a word for Jim Bruen, the brilliant 18-year-old Irish golfer who was beaten in the Walker Cup singles by Yates. He said it would take more than a prodigy to beat Yates in his present form and, while Somerville hadn't seen Bruen in action, he said the Irishman was credited with "being in a class by himself."

Somerville believed the United States open system which eliminates all but 64 golfers before the match play begins, lends itself to better golf by top flight golfers, whereas good players are often eliminated in the early 18-hole matches of the British tournament before they have found their game.

"Most good golfers need 36-hole matches to find their game," said Sandy. "Of course, in golf luck counts a bit too, but I'm not through trying for the British amateur title yet."

Wrestling

(By The Associated Press)

New York—Abe Coleman, 205, California, threw Ed (Strangler) White, 250, Texas, (25:18).

Portland, Me.—Chuck Montana, 188, Quincy, Mass., defeated Mike Kilonis, 181, Chicago (two of three falls).

SOME SURVIVORS

INDIANAPOLIS — (CP). — Although the Decoration Day 500-mile auto races are extremely hazardous, 15 of the 22 winners are still active. Seven winners were killed racing, but not on the Indianapolis track.

Don't Forget the Dance At

Chemong Pavilion

WEDNESDAY, JUNE 8TH

Music By

Red Moncrief and His Orchestra

Modern and Old Tyme Dancing

Admission 25c. Dancing Free

DANCING TONIGHT

Rye's Pavilion

MON.-TUES.-WED.

ECONOMY NIGHTS

Admis'n: Men 25c, Ladies 10c

Dancing Free

FRIDAY and SATURDAY

Admis'n: Men 10c, Ladies Free

Tickets 4 for 25c

Last Times To-night – 7.00 and 9.00

"SALLY, IRENE & MARY" - Star Cast AND ARMSTRONG - ROSS FIGHT PICTURES

TO-MORROW and THURSDAY

Two Great Hits

—MATINEES AT 2.15—

Last Complete Evening Show at 8.10

AN AVALANCHE OF FUN.....LAUREL AND HARDY AT THEIR GOOFIEST...WITH A GAY ROMANCE AND LILTING MELODIES!

Shown Matinees and at 8.15 Only Evenings.

—OUTSTANDING ADDED HIT—

A Story That Will Live In Your Memory!

CLARENCE BROWN'S Production

OF HUMAN HEARTS

with WALTER HUSTON JAMES STEWART BEULAH BONDI • GUY KIBBEE CHARLES COBURN JOHN CARRADINE

Screen Play by Bradbury Foote
Produced by John W. Considine, Jr.
DIRECTED by CLARENCE BROWN
An M-G-M Picture

Shown at Matinees and at 7.00 & 10 P.M. Evenings.

CAPITOL

Round Trip Bargain Fares

FROM PETERBOROUGH

JUNE 10-11

OTTAWA	MONTREAL	QUEBEC
$4.60	$6.55	$10.55

GOING—First Train 11.40 a.m. June 10

RETURN LIMIT—JUNE 13

Not Good Pool Trains 6 and 15 to Ottawa and Montreal

NOTE: No Ottawa connection off Pool Train 14, June 12

JUNE 9

St. John, N.B.	Halifax, N.S.	Yarmouth, N.S.
$15.00	$20.00	$18.75

And Other Maritime Points

For full particulars, consult Agents. Ask for handbill.

CANADIAN PACIFIC — POOLED TRAIN SERVICES — CANADIAN NATIONAL

RADIO PROGRAMS

The programs listed are as issued by the stations and are subject to change.

Tuesday

(Afternoon, EDT)

4.45 P.M.
Yodelling Cowboy, CBL
Girl Alone, WBEN

5.00 P.M.
Musical Program, CBL
Tophatters, WEAP
To be announced (CBS), WGR

5.15 P.M.
Tophatters (NBC) WBEN
Jack Shannon, tenor, WGR
Backwoods Breakdown, CBO

5.30 P.M.
These Four, CBL
Let's Pretend (CBS), WABC
The Singing Lady (NBC), WHAM
Your Family (NBC) WBEN

5.45 P.M.
Little Orphan Annie (NBC), WBEN
Jimmy Allen, CBL
Baseball Game (NBC) WHAM
Howie Wing, CFRB

(Evening, EDT)

6.00 Evening
Musicale, CFRB
Science in the News (NBC), WMAQ

6.15 P.M.
News Bulletin, CBL
Claire Wallace, CFRB
Musicale, WBEN

6.30 P.M.
Jim Hunter, news, CFRB
Song Sheet, CBL
Sports, WGR

6.45 P.M.
Nina Dean, songs, WBEN
Lowell Thomas, CBL
Spotlight Parade, CFRB

7.00 P.M.
Just Entertainment (CBS), WGR
Easy Aces (NBC) WHAM
Amos 'n' Andy, CBL
Stan Lemox, sports, WGR
Mining Broadcaster, CFRB
Rhythm Rascals (CBC) CBO

7.15 P.M.
Vocal Varieties (NBC) WBEN
Screen Scoops (CBS) WABC
Easy Aces, CFRB
Sports Club, CBL

7.30 P.M.
To be announced (NBC), WJZ
Helen Menkien, actress, WGR
Organ Recital, CBL

7.45 P.M.
Novelty Choir (MBS) WOR
Last Buffalo Hunter, CBL

8.00 P.M.
Donahue's Orchestra (NBC), WJZ
Big Town (CBS) WGR
Ruse Morgan's Music (NBC), WEAF

8.30 P.M.
Information Please (CBC) CBL
Al Jolson's Show (CBS) CFRB
To be announced (CBs) WJR
Wayne King's Orch. (NBC), WEAF
Green Hornet, drama, WOR

9.00 P.M.
Vox Pop Interviews (NBC), WEAF
Everybody's Hour (CBC) CBL
Watch the Fun Go By, WABC

9.30 P.M.
Benny Goodman's Or., (CBS) WABC
Fibber McGee (NBC) WBEN
Jamboree (NBC) WJZ
Faerigan's Orch., CFRB

10.00 P.M.
Beverley Baxter, talk (CBC), CBO, CKLW
Time to Shine, WJR
Jamboree, WHAM

10.30 P.M.
Hollywood Gossip (CBS), WEAF
Ray Heatherton, songs (CBS) CFRB
Drama Series, CBL

10.45 P.M.
To be announced (NBC), WBEN
Four Clubmen, WGR
Armchair Club, CFRB

11.00 P.M.
Frank Dailey's Orch., WABC
Barne Rapp's Orch., WHAM

11.15 P.M.
Dance Orchestra, WGN

11.30 P.M.
Richard Himber's Orch. (NBC) WEAF
Mart Kenny's Orch. (NBC), CBL

12 P.M.
Dance Orch. (NBC) WJZ
Art Shaw's Orch. (CBS), WABC

Wednesday

(Morning, EDT)

8.30 A.M.
Music Box, WGN
Morning Devotions, CFRB

8.45 A.M.
Gospel Singer, CFRB
Morning Devotions, CBL

9.00 A.M.
Breakfast Club (NBC) CBL
The Merrymakers, WLW
Billy Lees, CFRB

9.15 A.M.
Person to Person (NBC), WEAF
Ma Perkins, CFRB

9.30 A.M.
The Wife Saver, CFRB

9.45 A.M.
Town Crier, CBL
Breakfast Table, WGR
Tower Clock Program, WHAM

10.00 A.M.
Pretty Kitty Kelly (CBS), WGR
Mrs. Wiggs, CBL
Snappy Rhythms, CKCL

10.15 A.M.
Women Only, WHAM
Myrt and Marge (CBS) WGR
John's Other Wife (NBC), CBL

10.30 A.M.
Josh Higgins, KDKA
Hilltop House, WJR
Just Plain Bill (NBC) CBL
Mrs. H. M. Aitken, CFRB

10.45 A.M.
Woman in White (NBC) WBEN
Musicale, CFRB

11.00 A.M.
Mary Marlin (NBC) WHAM
David Harum (NBC) WBEN
Leibert and Lewis, CBL

11.15 A.M.
Myrt and Marge, WOR
Homecrafters, CFRB

11.30 A.M.
Pepper Young (NBC) WHAM
John M. Elson, talk, CBL

11.45 A.M.
Road of Life, WBEN
Real Life Stories, WGR

(Afternoon, EDT)

12.00 NOON
Vaughan de Leath, songs (NBC) WBEN
The Balladeer, CBL

12.15 P.M.
Kidoodlers, CBL
The O'Neills (NBC) WBEN
Refreshment Time, CFRB

12.30 P.M.
Musicale, CBL
Helen Trent (CBS) WJR

12.45 P.M.
Our Gal Sunday, WJR
Astrologer, CKCL

1.00 P.M.
Happy Gang, CBL
The Goldbergs, WGR

1.15 P.M.
Vic and Sade, WGR
Instrumentaljets, WBEN
To be announced, WHAM

1.30 P.M.
Road of Life (CBS) WGR
Chic Martin, CBL

1.45 P.M.
Gospel Singer (CBS) WJR
Words and Music, WBEN

2.00 P.M.
Betty and Bob (NBC) WBEN
London Calling, CBM
Shut-in Party, CKCL
News, WGR

2.15 P.M.
Kitchen of the Air, CFRB
The O'Neills, WJR
Arnold Grimm's Daughter, WHAM

2.30 P.M.
To be announced, WGR
Mellow Moments, WJR

2.45 P.M.
Rayonalities, WTIC
Heart of Julia Blake, WOR
The Goldbergs, CFRB

3.00 P.M.
Mary Marlin, WBEN
London Calling, CBL
Martha Deanne, WOR

3.15 P.M.
Ma Perkins (NBC) WBEN
All Hands on Deck, CFRB

3.30 P.M.
Maurice Spitalny's Orchestra (NBC) WHAM
Pepper Young (NBC) WBEN
Kate Smith Speaks, CFRB

3.45 P.M.
The Guiding Light (NBC), WBEN
Young Widder Jones, CFRB
To be announced, WGR

4.00 P.M.
How to Be Charming, CFRB
Baseball, WGN
Langworth Orch., CKCL
Club Matinee, CFCF

4.15 P.M.
Stella Dallas, WBEN
Backstage Wife, CFRB
To be announced, CKCL

4.30 P.M.
The Hughes Reel, WBEN
World Dances, WOR
Deep River Boys, WGR

Radio Log

CANADIAN CORPORATION

	M.	Kc.
CBL	551	840
CKCL	517	580
CBM		1050
CBO		880

COLUMBIA SYSTEM

WABC	349	860
CFRB	435	690
WJR	400	750
WGR	545	550

MUTUAL SYSTEM

WOR	422	710
WLW	428	700
WGN	416	720

NATIONAL (Blue Network)

WJZ	395	760
WHAM	261	1350

NATIONAL (Red Network)

WEAF	454	660
CRGT	357	840
WBEN	333	999

WEDNESDAY and THURSDAY – 2.30 - 7.00 - 9.00

TOGETHER FOR THE FIRST TIME!

"Superlative entertainment. See it for sheer enjoyment!" — Cosmopolitan Magazine

CLARK GABLE CLAUDETTE COLBERT IN "It Happened One Night"

With Walter Connolly — Roscoe Karns

Regent

Last Times To-Night 7.00 and 9.00 "All Quiet On The Western Front"

French Hospital Bombed By Japs

CANTON, June 7 (AP).—Japanese warplanes scored a direct hit on the French-owned Doumer Hospital today as they subjected this south China metropolis to terrific bombardments for the eighth successive day.

One side of the building was blown out and a French military surgeon slightly wounded. Two Chinese patients were killed and many injured. Corpses were strewn over the wide macadam road in front of the hospital as buildings nearby were hit.

French authorities immediately sent 30 marines to the scene and erected barricades around the hospital.

Forty-five bodies were laid in the street outside a Red Cross unit next door to the hospital. Others were placed outside the nearby Y.M.C.A. building where Edward H. Lockwood of Indiana, secretary, narrowly escaped injury.

Other bombs fell among the tightly-packed sampans in the river, creating terrible havoc.

British consul A. P. Blunt telephoned a protest to the Japanese consul general in Hong Kong against the raiders flying over the foreign quarter on Shameen Island.

No bombs were dropped in the foreign settlement, but planes were said to have released numerous bombs over the settlement in order to hit nearby buildings.

(A Hong Kong dispatch said between 40 and 50 planes took part in two raids today, directing their attack chiefly at government buildings, railways stations and electric power plants).

MORE ABOUT—

Jobless Yell

(Continued from Page 1)

investigate relief conditions resume its work. The men claimed that members of the committee were spending too much time campaigning in Saskatchewan.

Premier William Patterson, leader of the Liberal government which has been in office since 1934, told a meeting at Carlyle that co-operation with the Canadian wheat board and the federal government's marketing policy would be followed by his administration.

Some Liberal Promises

A $2,000,000 summer-fallow program and further debt adjustment policies also were promised by the Liberal leader who said the farmer must be protected in first demands on his 1936 crop.

J. S. Woodsworth, national leader of the C.C.F., told a meeting at Morse that he was opposed to repudiation of debt. He urged a policy of co-operation, patterned after the system followed in Denmark, Norway and Sweden which would make repudiation unnecessary.

Mr. Woodsworth agreed with Social Credit forces in advocating socialization of money and credit and he declared it was no trouble for Ottawa to vote $40,000,000 for armament purposes, though money could not be found for other needs.

The C.C.F. leader compared the $20 monthly pension allowed the ordinary pensioner with judges and others who received two-thirds of a former salary of anywhere from $8,000 to $10,000.

Hon. J. G. Gardiner, Dominion Minister of Agriculture, who has been campaigning for the Liberals, called Hon. J. G. Taggart, Saskatchewan Minister of Agriculture, the father of the rehabilitation program upon which the Dominion is spending $3,500,000 this year.

Turning to Premier Aberhart and Social Credit, Mr. Gardiner suggested in his speech at Saskatoon that "when a man takes the Bible in one hand and $25 in the other, we're a long piece away from the spirit of the book."

J. G. Diefenbaker, Conservative leader, in a speech at outlook suggested promises of Liberals and Social Crediters were equally impossible of fulfillment. He said the Liberals promised work and wages while the Social Crediters countered with work without wages.

William Irvine of Edmonton, former U.F.A. federal member, told a C.C.F. meeting at North Battleford that Premier Aberhart's political invasion of Saskatchewan was an attempt to divert public attention from Alberta's economic impasse.

● All the world applauds the man whose shoes look smart. Nugget your shoes and win the world!

Now available in a new 5c trial size.

BLACK and all shades of BROWN.

215N

MORE ABOUT—

Hundreds Watch

(Continued from Page 1)

famous Clyde Beatty, generally recognized as the greatest wild animal trainer the world has ever known. Clyde, a man weighing less than 150 pounds and standing less than five feet, seven inches tall, battles as many as 43 ferocious, jungle-bred lions and tigers of both sexes at one time in the great circular all-steel arena beneath the big-top.

His beautiful, dainty, blonde wife, Harriet, supports the Beatty family reputation for fearlessness by presenting a huge Royal Bengal tiger, a black-maned Nubian lion and a mighty Siamese elephant, three of Nature's deadliest enemies, in the arena at once, a spectacle never seen before.

Clyde, who knows minutely the wily and treacherous way of his big "cats", is on constant watch outside the arena while Harriet displays her daring and skill. But the petite blonde Harriet, who is apparently wholly unafraid of the tiger, lion and elephant, lacks the nerve—she admits it—to watch her husband in the same arena when it is filled with lions and tigers.

"I sit back in the dressing room, nervous and tense," she explains. "Every shout, every round of applause, every roar of a lion or tiger means something to me. I am so thankful when Clyde is finally through. I simply can't bear to watch him."

Another spectacle in which death is brazenly defied twice daily is that presented by the Great Gretonas, peerless performers of the high wire, who have made two whole continents gasp with their feats in the dizzy peak of the big top without even a net beneath them. They climax their spine-chilling demonstration by building a pyramid with two bicycles as the unsteady base. The topmost figure, a beautiful young woman, can actually touch the highest point of the big-top with her hands when she stands upright on another Gretona's sturdy shoulders.

Brand new and giving birth to the word "stupefiant" is the spectacular display of the Great Florenzo's somersaulting automobile. Florenzo was grievously injured in the opening 1938 matinee performance in Chicago, just after he had arrived from France. He was absent from the circus for 11 days, but a wireless message caused his beautiful sister, Dolores, to abandon her nursing career in the far South of France and to speed to her brother's aid.

Since then, the stunning young French girl, Mlle. Dolores, has made the death-defying nearly-perpendicular plunge in the little scarlet automobile from the big-top's peak to the bottom of the incline, then to shoot into space, turn three somersaults in the car at blinding speed and land in the net.

Dear to the heart of every Canadian boy is Ken Maynard, famous western cinema star and cowboy, who was actually born in the little "cow town" of Mission, Texas. Ken will positively be seen at both performances of the Cole Brothers Circus today. His spectacular Congress of Rough Riders of the World, every one of them a riding, roping or marksmanship champion, also will be introduced at both performances.

These are only a few of the famous stars of Spangleland who appear under the Canadian-born Cole Brothers Circus banner and support the famous institution's claim to being "The Finest Show in the World". There are also Jorgen M. Christiansen's world famous Liberty Horse act in which 24 handsome Palamino horses are presented in one ring, the largest group of Liberty horses ever presented at once; whole herds of performing elephants trained by Eddie Allen; groups of seals, including "Smokey" which blows a tune on horns; Otto Greibling, famous mimic at the head of a vast assemblage of clowns with side-splitting antics and didoes; bevies of beautiful and intrepid bareback riders, aerial performers and dancers; and dazzling groups of other thrilling and spectacular stars of circusdom.

In addition, the Cole Brothers menagerie, one of the largest and most costly traveling collections of wild and rare animals ever assembled, will be on display for one hour before both the 2 and 8 p.m. performances. Included in the menagerie is "Pinky", a ponderous hippopotamus, the only one of its kind presented by any traveling show.

MARMORA

One of 6 Suggestions Wins Deloro Prize

(Examiner Correspondence.)

MARMORA, June 7—The monthly meeting of Deloro Safety Committee was held in the Electric Shop on Monday afternoon with R. A. Elliott presiding. Six suggestions were received during May and one of these was awarded a prize. The Star was awarded the General Division.

The report of the Inspection Committee was given by W. L. Rigg. J. Judge will be floating member for June. J. A. Rice on behalf of the committee in charge mentioned the holding of Prone Method Practices. The monthly statement of Benevolent Relief Funds was presented by C. H. Buskard. J. H. Hemphill reported for the Publicity Committee after which the meeting adjourned.

Picking Mates

WINDSOR, Ont., June 7 (CP).—children of today should have all the say in choosing their marriage mates, and parents should give consent as a matter of form, according to Henry Grondin, 71, who celebrated his golden wedding anniversary with his 76-year-old wife, Saturday. He thought the best age for men to get married is shortly after 21, and for women, between 17 and 20."

Given Ten Years

Corneliu Zelea Codreanu, leader of the outlawed Roumanian Fascist Iron Guards, was found guilty of conspiracy against the government, high treason, insurrection and espionage and sentenced to ten years of hard labor with subsequent loss of civil rights for seven years. Armed with documents, he is pictured answering questions put to him during the trial.

TWEED

5 Trenton Fliers Roll Car Over

(Examiner Correspondence.)

TWEED, June 7.—Five members of the R.C.A.F. Trenton, narrowly escaped serious injury when the automobile in which they were riding turned over four times along Highway No. 37 at the outskirts of the village of Tweed shortly after midnight, Sunday. The men were returning from a week-end furlough at Ottawa and enroute to Trenton air base. The motor car was driven by a man who gave his name as Stewart Martin, R.C.A.F. The accident was investigated by Chief Constable J. C. Hayes of Tweed, who found that in some unknown manner the vehicle struck the soft shoulder, as it was leaving Tweed, but before it could be righted, had turned over four times. The car was badly damaged. The occupants of the vehicle gave their names as P. A. Jones, R. Lalonde, T. A. Wilkins and T. Calow. All escaped without injury.

When the automobile he was driving got beyond control, and crashed through a fence into a farmer's barnyard oposite Marysville Catholic Church, Sunday. George H. Tomlinson and his wife of Cornwall, escaped without injury.

The driver stated that the road was, at that point, rather rough, and that his car suddenly lurched to the left and hurtled into the ditch and came to a full stop among the livestock before he could right it.

Sideslip Saves Four

ONTARIO, Calif., June 7—(AP)—Riding a burning airplane to earth, pilot Carl V. Darnell and three companion escaped unharmed from the wreckage yesterday. Engine backfire ignited the fuselage. Darnell shut off the ignition and side-slipped leeward from 200 feet altitude. The plane landed in a ploughed field and overturned. It was destroyed by the fire.

MORE ABOUT—

See Bloodshed

(Continued from Page 1)

agreements with big shippers.

Insurance Plan Ready.

Prime Minister Mackenzie King told the House the Government has legislation for a National Unemployment Scheme ready, and will submit it to Parliament as soon as all the provinces consent. He said it is unlikely this consent will be gained in time for the measure to be considered this session.

Quebec, Ontario, New Brunswick and Alberta have either refused to approve of the insurance scheme or have reserved decision.

In the evening Works Minister Cardin made rapid progress with his estimates. He told questioners the national war memorial in Ottawa would probably be set in place in Ottawa this year, but would not be completed until next year.

Want Work Anywhere.

"The Provincial Minister of Labor has said British Columbia will care for her own," Mr. MacNeil said in discussing the Vancouver situation. "That statement does not square with facts. The province has made no effort up to this time to meet the necessities of those who are without work.

"These men are looking for work anywhere—any kind of work." They had written to the principal municipalities across Canada asking if any work was available. All replied they could not absorb any additional single unemployed.

"The men are made to feel they are no longer being treated like human beings. They have a hunted feeling. If they accepted transportation home they would be worse off because their own people were in "terrible circumstances."

In his conversations with the transients Mr. MacNeil said he had been told "we would rather take it here at the end of a policeman's baton, we would rather be knocked insensible on the streets of Vancouver than go back to the hopelessness of drifting about and searching for the work they tell us is there, but which we never can find."

It should be possible not only to give the men transportation to their homes, Mr. MacNeil said, but to say to them, "We shall see that you get a decent deal when you arrive at these points."

If the men were forcibly ejected from public buildings there would be bloodshed and probably lives lost and great property damage, he said.

Rogers Sees Camp Plot.

Mr. Rogers said organization of the Vancouver demonstration started in the British Columbia forestry camps last winter where these men were occupied during the winter months. The purpose was to force the Government to keep the camps or similar works going during the summer.

The offer to send single transients back to their homes had been made by the British Columbia Minister of Labor who had expressed the opinion those domiciled in his province could be absorbed in certain projects. That would remove about 700 transients from the province.

"I do suggest that these men who are now in Vancouver would be well advised to accept the offer as far as they are not residents of that province. Certainly every effort will be made to see they, with others who are now unemployed, will be given full opportunity as such opportunities are available for employment on public works projects."

WARNS ON BETTING

KENT ,England—(CP).—Minister of Education Earl Stanhope told school teachers here that attempts were being made to introduce betting into school football. He warned the teachers to be vigilant.

The Examiner BULLETIN BOARD

Finance Minister Dunning announced at Ottawa last night that the Budget will not be brought down this week. He promised ample warning.

Terrified inhabitants of towns in Albay province, in the Philippines fled from their homes when hot ashes from the erupting volcano Mayon dropped over the district.

Lord Tweedsmuir was installed in the gubernatorial quarters in the historic Quebec citadel last night for his regular summer sojourn.

Oshawa City Council has decided to restore single unemployed men to relief. After hearing a deputation the action of June 1, cutting off the single men, was rescinded.

Union Is Fined.

The International Alliance of Stage and oMtion Picture Projectionists has been ordered, in a judgment by Judge Taylor, to pay the owned of the Park Theatre in Winnipeg, $1,000 for interfering with his business by picketing.

Pensions for former members of parliament and their widows will be provided in a bill to be introduced into the British House shortly.

The British Government's appeal for air-raid precaution workers has stirred controversy among the Church of England's Bishops as to whether clergymen should participate.

Hon. Harry C. Nixon has been cracking down on an alleged large Toronto fur bootlegging ring which is said to have been illegally buying skins from all sections of the province.

Stronger Penalties.

Even stronger penalties to cope with hit-and-run drivers are being considered by Attorney-General Conant in view of the increasing number of such accidents.

Ten thousand gas masks for the Canadian army will be assembled this year at the arsenal in Quebec, a Defence Department official states.

Donald Morgan Watson, three-year-old daughter of Mr. and Mrs. Hugh Watson, London, was drowned in Brantford when he fell into a well.

The suit against Constance Bennett, screen actress, for $3,500 for a painting made of her by Willy Pogany, was thrown out of court at Hollywood, the judge instructing the jury to return a verdict in her favor.

Crash Kills Seven.

Seven excursionists from Stuttgart were killed and eight injured near Fuessen, Germany, yesterday when their bus was hit by a train at a grade crossing.

Princess Elizabeth, passing the Whitsuntide holidays at Windsor, took her first dip in the new swimming pool adjoining the royal lodge in Windsor Great Park.

Members of the National Garage Workers' Union went on strike at Ottawa yesterday for increased wages and better working conditions. 150 men are affected.

More than twenty people were burned to death at Manila when lighting struck two houses in which a wedding party was in progress.

In the city districts of England, blowing auto horns is prohibited from 11.30 p.m. to 7 a.m.

Machine-tool manufacture is showing the largest increase in Japan, with the metals industry second.

UPTOWN SILK SHOPPE

Wednesday Morning **Specials**

9.00 A.M. TO 1 P.M.

GIRLS' **Drill Shorts** Nicely Trimmed Reg. 79c. Wed. morning **49c**

36" WHITE **Cotton Pique** Reg. 29c. Wed. morning **15c**

ALL WOOL **Bathing Suits** Reg. to 2.98 **1.00 to 1.79**

WHITE **Swiss Voile** Reg. 69c 36 to 38 inches Wide Wed. morning **39c**

SURURISE COUNTER OF **Pullovers, etc.** Reg. to 1.00 **39c**

UPTOWN SILK SHOPPE

404 George St. Phone 3619

It's to the point When We Say "You'll Be Money in Pocket" Sharing

HALL'S HALF-DAY SPECIALS

NO C.O.D. PHONE ORDERS..... STORE CLOSES 12.30

'Seconds' Of 98c Quality **Harvey - Woods Undies** Only slight defects are responsible for the low price. Tailored panties with cuff knee, opera top or cumfy cut vests. Small, medium and large sizes in the lot. Pink, Yellow and Rose shades. HALF DAY SPECIAL. Your Coice **57c**

Kiddies Voile Pyjamas Sizes 8 to 14 Years EXTRA SPECIAL VALUE ..... **50c** Comfortable, roomy cut pyjamas in two piece style. Choice of neat printed patterns on grounds of Yellow, Green, Pink and Blue. You'll have to shop early for this HALF DAY SPECIAY!

ODD AND SOILED LINES **LINENS 1-3 OFF** Including colored rayon cloths, bordered linen cloths, checked rayon mixture cloths, odd towels, serviettes and many more desirable pieces thrifty housewives will appreciate

Useful, Upright **Porch Chairs** With Wood Back and Arm. SPECIAL .... **98c** The handiest type of chair for carrying in the car. Folds up neatly and compactly from front to back. Varnished frame with sturdy, bright striped awning seat. Ideal for porches, cottages, etc.

Half-Price! **LINEN NAPKINS 2 for 5c** Clearing a limited number of these napkins that are ideal for cottages, kitchens, picnics, etc. 11 inch size with choice of combination color borders. HALF DAY SPECIAL!

Feather Filled **PILLOWS** 17 x 25 inch pillows well filled with clean feathers and covered with plain cream-colored featherproof ticking. Splendid for single beds, kiddies' rooms, etc. A real HALF DAY SPECIAL, at ..... PAIR **98c**

Large Size, Decorative **COOKIE JARS** Just the type for pantry and cottage use. About 12 inches high, neat shape and painted in various colors, some with floral trims. Complete with lid. HALF DAY SPECIAL, each **89c**

Hall's - HALL'S - Hall's

Star VALUE Event

Peterborough's June Guide To Thrifty Buying And— Demonstration of Real Domestic Economy—

Mail Orders Filled While Quantities Last Phone Orders Filled Phone 1780

Don't miss it! You'll find listed in our Wednesday night's Advertising 25 outstanding items.... Things you need and want right NOW ... At prices which are more than outstanding for the quality merchandise being offered. 3 BIG DAYS of EXTRA VALUE GIVING, EXTRA SAVINGS, and all on QUALITY GOODS. We have listed only a portion of the items... The windows, and the store display will feature many more lines at equally attractive prices.

It Starts Thursday and Continues 3 Days

A BARGAIN IS A BARGAIN only when it's big enough to speak for itself. ... And we're content to let our STAR VALUE EVENT Values do their own talking. We make it worth your while, so plan to shop Thursday or every day during this event.

SAVE Now

READ OUR ADS SEE OUR WINDOWS

Careful attention given to all Mail and Phone Orders. We pay out-of-town delivery charges on all orders over $5.00.

See Our 2 Page Yellow Insert In Wednesday's Paper

The Peterborough Examiner

PETERBOROUGH, ONTARIO, CANADA, TUESDAY, JUNE 7, 1938

Reflectors For Pedestrians

KITCHENER.—Charles Pearce has a new wrinkle that will prove of inestimable value to knights of the road. Here today he sported a new coat, attached to the back of it a large red reflector. This, he declared, saves him a few bumps from careless car drivers.

Packard Executive Dies

DETROIT.—Frederick H. McKinney, 54, director of advertising of the Packard Motor Car Company, died today at his home in Birmingham, Mich. A native of Hastings County, Ontario, he studied law at the University of Michigan and the University of Wisconsin.

9.

Further Appeal To Department To Start Work On Road To Port Perry Being Planned

A further appeal to the Department of Highways to begin work this season on the Peterborough-Port Perry link of the Central Ontario Highway will be made by a local deputation from the City Council, the Chamber of Commerce and the Peterborough Business Men's Association.

It was proposed in a letter last night from J. J. Dorris, secretary of the Chamber of Commerce, and supported by Alderman Dutton, who said the Department had done some maintenance work on the road, putting it in fairly good condition and also setting up directing signs.

"There is a strong feeling that the government should be urged to undertake some construction work on the highway this year," Alderman Dutton said. "A. L. Elliott, M.L.A., has expressed his willingness to assist in any way he can, and although some representations have been made of late to the Department it believed that because of the importance of this highway to the province as a whole and to this city and district we should go further, and ask that some work be begun this year."

"That's the only way you will get it," Alderman Gordon commented. He moved, seconded by Alderman Wilson, that the council be represented by Mayor Hamilton, Aldermen Dutton, Cotton, Glover and McCannan in any conference and appeal to be made by the proposed delegation from the city.

Ald. Stocker's Invitation.

Alderman Stocker suggested that the members of the council should visit the Queen Mary Hospital to see the improvements that have been made to the grounds.

"Last year the Isolation Hospital won first prize for the best grounds of any public institution," Ald. Stocker said, "and I think the council should see for themselves what has been done in the way of beautification."

City Hall Picnic.

M. E. Shaver, city treasurer, requested the council to grant a half-holiday for the city hall staff for a picnic to be held late this month. A motion by Aldermen Juby and Cotton, agreed to the closing of all the departments for whatever afternoon is chosen by the staff. Mr. Shaver said that it would not be until after the tax bills have all been sent out, one of the major operations of A. S. Couper's tax collecting department.

City Hall Reports.

Seventy-three building permits issued in May amounted to $33,542, City Engineer Parsons reported. Five dwellings represented a value of $17,200, four garages $425 and miscellaneous new work $15,917.

Relief expenditure last month as reported by City Clerk Armstrong totalled $10,205.04, and Chief Gimblett's statement for May told of forty-one fire alarms with damage to buildings and contents of $545.98.

Alderman Gordon informed the council the expenses of the city's reception to the Governor-General, Lord Tweedsmuir, were $198.93. He moved votes of thanks to C. H. J. James of the General Motors Company for supplying an automobile for the use of His Excellency during his visit, to Gerald and Karl Duffus for arranging for the automobile, and a third resolution thanking Carl A. Salmonsen, works manager of the Canadian General Electric Company, for his courtesy and the gift presented by his company to the Governor-General. Alderman McIntyre seconded these resolutions. The gift from the C.G.E. Company was a mounted replica of the original electric lamp made by Thomas E. Edison.

Gift From City's Guest.

And as an appreciation of his reception and of his visit to Peterborough, Lord Tweedsmuir presented to the council, through Mayor Hamilton, a picture of himself and Lady Tweedsmuir with both their autographs.

The expenses of the Governor-General's visit were comparatively small, and as the county officially participated in the welcoming function, the amount will be reported to the County Council, by reason of the fact that Warden E. N. McDonald intimated that the county would pay part of the cost.

Alderman Gordon complimented Mayor Hamilton for his successful management of the details of the reception, and reported that A. L. Killaly, superintendent of the Trent Canal, had told him Lord Tweedsmuir was delighted with his visit.

Rebel Bombs Hit Sea, Valencia Gets Rich Fish Harvest

Valencia, June 7 (AP)

THE backwash of war brought Valencia an unexpected blessing yesterday — thousands of pounds of fresh fish.

Insurgent air raiders, soaring away from Government pursuit planes, unloaded their bomb-racks in order to gain altitude quickly.

The projectiles fell into the sea, apparently hitting a huge school of fish.

The Mediterranean soon swept the freshly killed fish to shore, where Valencians in boats and swimming suits thankfully reaped a rich harvest.

CIRCUS STOWAWAY

When the first circus train arrived in Peterborough this morning a young Ottawa boy, twelve years of age, was found in one of the cars and was taken to the police station here by Provincial Constable Silvester. He told police he was not actually a stowaway but said that he had fallen asleep on a car while watching the loading proceedings. His relatives in Ottawa have been notified.

TO-NIGHT —

BILLIE ECKSTEIN

Sensational Pianist

COLLEGIATE AUDITORIUM

8.30

Tickets 50c, 75c, $1.00

HEALTH IS VALUABLE

Many things of incalculable value to each individual depend upon his or her good health. Happiness, contentment, usefulness and prosperity in their generally accepted meaning can prevail to the fullest extent only in proportion as good health is experienced. Health is one of our most valuable possessions, for without it the world holds few attractions.

ONE OF THE BEST WAYS

To promote health is the chiropractic way because spinal manipulative treatments do help in relieving constriction from nerves, thus permitting the life-giving impulse from the brain to reach the tissue cells. Nerve energy is that "spark of life" which animates the body and causes every organ and part to do its allotted work.

Our Treatments Can Help You to Feel Better

M. C. GOODWIN Chiropractor and physiotherapist

Lady Attendant — 108 Barrie Bldg. — Phones 431 and 1340J

NOTICE

Help To Keep Our Streets Clean

Please do not dump lawn grass and other rubbish in the gutter. It blocks the storm drains and causes extra expense. Put rubbish in proper containers and the garbage collectors will take it away.

By Order

CITY ENGINEER.

Peterborough, Ontario,
June 4th, 1938.

MAIN STREET TOPICS

By an Examiner Reporter.

KING'S BIRTHDAY AT P.O.

On the King's Birthday, June 9th, regular Post Office services will be given.

WOULD TAX WOMEN.

A Kitchener proposal to impose a $5 poll tax on women from 21 to 60 was referred by the council last night to the Finance Committee of which Alderman Cotton is chairman.

INVITED TO CHURCH.

Having attended church in a body twice this year already, the council Monday night received with thanks an invitation from Knox church with the reply that it will be considered later, "probably in the fall."

OPPOSES UNION PLAN

At a largely attended meeting of the ratepayers of S.S. No. 17 (Rifle Range) School held on Monday evening the advantages and disadvantages of the much talked about school merger were discussed. After considerable discussion a motion was carried unanimously that the section was opposed to any change in the present system.

SINGLE MEN ON RELIEF.

Oshawa City Council has reversed its decision in regard to relief for single men. They were all struck off on the first of June and now they have all been put back on. Coupled with that a resolution was forwarded to Ottawa saying that the problem should be handled by the Dominion Government.

ARRIVED TOO SOON

A circus employee who had been visiting his home in Saginaw, Mich. because of a death in his family, arrived in town Monday morning expecting to find the circus here but discovered on his arrival that he was 24 hours early. He had no money so he was given shelter and food by the police department until Cole Brothers big show arrived today.

CHINESE INTERESTED

News of the terrific bombing of Canton by Japanese aircraft has aroused great interest in Peterborough's Chinese colony for many of the local Chinese hail from the Canton section of China, although as the Examiner has been able to check none of them lived in the city itself. Several have visited Canton and know the section of the city that was bombed.

ON THE CLOTHESLINE.

One lady in the west end of Peterborough is now impressed by the seriousness of having caterpillars around. When it came washing day and the hour arrived for putting the clothes on the line it was found the caterpillars had taken possession. It was necessary to give the line a thorough shaking and cleaning before proceeding with the business of putting out the family wash.

TO CHANGE PROCEDURE.

In accordance with Alderman Gordon's suggestion Monday night the rules of the council will be changed by by-law giving precedence to the hearing of deputations. This business will be transfered to the top of the list, with priority over even the brief phrasing providing for "taking the minutes as read." Alderman Gordon said sometimes the reading of communications took considerable time, keeping citzens waiting to be heard by the council.

NOVEL SCRAP BOOK

Harry Yeates has in his possession a novel scrap book of the size which one can readily slip into the pocket. In it he has neatly arranged pictures of orchestra leaders and singers of note, leading people of the screen and radio world. Nor has he forgotten to include the Dionne children. World events are also covered, one page showing Haille Selassie and across from that Hitler and Mussolini. The book concludes with pictures of a number of birds from various parts of the world.

TREES DESPOILED.

"If they were in Russia they'd be stood against a wall and shot for a thing like that," Alderman Stocker told the Examiner Monday night as he grieved for two of the double flowering crab trees along the King Edward Park front on George street south. "Some one tore off the two branches and took a long string of the bark with them. Actions of that kind are an offence against every ratepayer who is paying for beautifying the city; but there's nothing we can do about it when we are not sure who did it."

TO TEST BRAKES

A special committee composed of Alderman Wilson, Chief Constable Newhall and City Engineer Parsons, was appointed by the council Monday night with full authority to assist the Garage Operators' Associations in their plans for free testing of automobile brakes and general fitness against accidents. Further announcements will be made later when the location of the testing strip has been determined.

SPLIT HOSE ORDER.

Instead of buying 500 feet of new hose from the Kingan Hardware Company, the council divided the order, half being for the Dominion Rubber Company's Keystone brand bought through J. K. Hughes, and the other 250 feet being Bi-Lateral from Kingan Hardware Company.

SEEK CITIZENSHIP

Two applications for naturalization of citizenship were favorably received by Judge Smoke at the opening of the general sessions of the peace this afternoon. One was from Dominic Mayo, born in South American of Italian parentage, and a resident here for seventeen years. He was representd by G. N. Gordon, K.C., and character evidence was given by Detective Sergeant Meagher. The other applicant was Arthur William Pearl, 135 Rubidge street, born in Lima, N.Y., and resident here nine years. He was represented by J. A. Fair. Judge Smoke said he would recommend that both applications be granted.

RESENTED STATEMENT

Joseph Wheeler, former constable of the city's police department, stated to the council last night that he objected to Alderman Gordon's assertion at a recent committee meeting that he did not think Mr. Wheeler's assertions respecting certain charges, which he has asked to be investigated, were correct. "I don't want people to think I'm a liar," he said. "I have proof of my complaints. The Police Commission hasn't heard it yet. I was told to keep off that beat." Ald. Gordon said his words were that the charges were not substantiated, but he was willing to let them stand as reported, although he was not responsible for what the paper published. Mayor Hamilton commented that the case would come before the Commission, and further that there was nothing the Council could do about a newspaper report.

W. R. TURNER

PHONE 591
195 SIMCOE ST.

Heating Plumbing Tinsmithing

CONTRACTING, JOBBING, REPAIRING

Sole Agents for
"HECLA" FURNACES
"IRON FIREMAN" STOKERS
"TIMKEN" OIL BURNERS

A Proud Grandparent

John Cummings of 56 Hunter street, east, is seen here holding his little five months old grandaughter and child of Mr. and Mrs. Stanley Ivsoh, Adeline street. Mr. Cummings is 79 years old and has been a reader of the Examiner for over 60 years.

Fred Cripps Is Re-elected Lions' President

Fred Cripps was re-elected president of the Lions' Club Monday night, with the following assisting officers: 1st Vice-President, R. E. Clarke; 2nd Vice-President, E. Girven; 3rd Vice-President, F. H. Johnston; Secretary-Treasurer, Jack Armitage; Assistant Secretary, Ed. Adair; Directors: Arnold Deyell, A. F. Finch, Bert Cowan and J. H. Jamison; Tail Twister, Frank Gray; Lion Tamer, Len Foster. The meeting decided to go ahead with plans for a motorcycle meet here on Civic Holiday. For the zone convention at Whitby tonight, Messrs. Cripps, Armitage and Gray were appointed delegates; and for the Ontario-Quebec convention at Bigwin Inn at the end of June the deelgates are to be Messrs. Armitage, Girven, Gray and Cripps.

Pin Game Permits To Be Withheld

While waiting for definite action by the Federal Government respecting pin games, the City Council Monday night decided not to issue any new licenses. Alderman Dutton's resolution to that effect was seconded by Alderman Stocker.

"It is the opinion of the City Solocitor that these games are illegal," Ald. Dutton said, "and I feel the council is putting itself in a delicate position by granting licenses.

"Do you want the council not to renew the existing licenses?" Mayor Hamilton enquired.

"That is entirely for the council to decide," Ald. Dutton answered.

The result of the passing incident was that the present licenses are to be permitted to continue in effect until the Dominion Government makes some enactment definitely banning them.

Council Expresses Its Appreciation Of Vacation Number

CONGRATULATIONS of the council were extended to the Examiner on the recent publication of its special tourist edition. Alderman Cotton's resolution, seconded by Alderman Bradburn, expressed "our sincere appreciation to the Examiner for their splendid edition which we believe will have the effect of increasing the number of tourists coming into this district." Alderman Cotton also extolled the interest of Ald. Glover in efforts to publicize Peterborough, and a word of praise for Alderman Dutton's road campaign and map was also added.

Drunken Driver Is Given 10 Days

For the third day in succession a drunken driver was sentenced to jail in the local police court this morning when A. Wellie Patterson, Park street, pleaded guilty to driving a motor vehicle while drunk Monday night and was given ten days imprisonment by Magistrate E. A. Gee.

Patterson was arrested shortly before midnight last night after he had back his big truck out of the laneway leading to Magee's garage on Hunter street straight across the street, crashing into a taxi owned by Arthur Collins and parked in front of Mr. Collins' garage on the south side of Hunter street. The taxi was damaged to the extent of $25 by the impact.

In court Patterson who is 32 and married pleaded guilty to the charge.

"What had you been drinking?" asked Magistrate Gee. "I had been in a beverage room and had a number of draughts," the accused explained.

Magistrate Gee imposed a jail term of ten days.

"The next time take something home to your children instead of going into beverage rooms," he advised the accused, "or buy your wife a box of chocolates. That is a good way to keep out of trouble."

A Dutch Visitor

CHICAGO, June 7.—(AP)—Stevedores to-day loaded the first Dutch ship ever to put in at Chicago, the Prins Maurits of Rotterdam. Two other freighters owned by the Orange Line were scheduled to arrive in July. The Prins Maurits is one of the largest cargo ships to come here from abroad. Her 258-foot length allowe da clearance of only one foot in Canadian docks.

Engineer Asked To Report On Incinerator

Warned by successive chairmen of the property committee, Fred T. Tuggey, Alderman M. McIntyre and again last night by Alderman McCannan, that the incinerator is on its last legs and may tumble down any day, the council took steps toward replacing the furnaces that were constructed in 1913, and renovated only five years ago at a cost of $5,000.

Alderman McCannon said he was convinced that something should be done without unnecessary delay to repair the present dilapidation of the big fire pots that burn the city's garbarge. He believed it would be possible to overhaul the furnaces, reline them and restore the incinerator's usefulness for quite a number of years at comparatively small cost.

Ald. Dutton said he had not much faith in trying to make over the present furnaces. His experience with heating plants and his observation of incinerators in Toronto and elsewhere suggested it would be necessary to construct a new building designed for the needs of the city for fifty years.

It was Alderman McIntyre who recalled the expenditure of five years ago, $5,000 for a new crown in the furnace, a new top and stack and other repairs, and after that investment only a few years ago the reports about the condition of the incinerator were "startling."

A resolution by Alderman McCannan, seconded by Alderman Glover, asked for a complehensive report on the incinerator by City Engineer Parsons, assisted, if he desires, by the men who made the last repairs, or by any one else who could advise him in an independent capacity. This motion was adopted, as was also another by Alderman Gordon, seconded by Alderman Dutton authorizing W. F. Huycke, City Solicitor, to prepare a bylaw authorizing the council to construct a new incinerator. Alderman Gordon said the bylaw might not be required but its preparation woud take some time and would be ready if the council decided to proceed with a new building.

As to change of site, Alderman Stocker reminded the council that a municipality in the Toronto district had to move nine times before obtaining a location from which they could not be ousted by injuction. "You will make a great mistake if you go looking about for a new location. You're in possession where you are, so hang on to it," he said.

Another porject that has been discussed several times this year was the need of laying a water main from Bonaccord street to Jackson Park for the Kiwanis Club camp for children asd also for the use of the many citizens who visit the Park during the summer.

The water in the old well at the Park has been condemned, and Ross L. Dobbin's estimate of the cost of laying a main through the shale dock below the surface in that district is regarded as being too high. Alderman Cotton suggested last night that another effort be made to enlist the co-operation of the Utilities Commission and also the Nicholls Park trustees. He named Mayor Hamilton, Alderman Dutton and City Engineer Parsons to interview the Commission and the park trustees 'to see what arrangement can be made to get water into Jackson Park, and report to the council."

Alderman McIntyre said a summer service to the park would cost "very little" and would be all that was needed for the present. However, it was finally agreed that a permanent main would be of service to houses that may be built on Monaghan Road, and that a "three way split of the cost" would leave the city's contribution at a reasonable figure. The Cotton resolution was adopted.

TENNIS STAR TO WED

LONDON—(CP).—Senorita Anita Lizana, famous Chilean tennis star, and Ronald Ellis of Dundee, will be married in London next July.

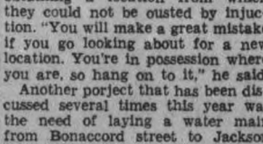

THAT ARE SLUGGISH AND HARD TO START!

Specialized Tune-ups
At Reasonable Prices

Foley & Wilson

McDonnel and Reid, Phone 2027

Medical doctors of Peterborough announce that their offices will be closed Wednesday afternoons and evenings.

Urgent cases only will be treated by three doctors in rotation, whose names may be obtained from either hospital.

Peterborough Medical Society

The Rambling REPORTERS

CAR DRIVEN UP RAILROAD

Express men and station agent at the C.P.R. depot watched in amazement at three o'clock this morning when a car driven by a man and travelling at a high rate of speed turned west of George street and raced down the tracks past the station. A few feet from a parked box car the driver brought his bumping vehicle to a stop, put it in reverse and backed to George street and against the steel base supporting the drop gate. Then started south at a terrific rate of speed.

The car had the right wheels between the rail of the tracks and the driver missed the high water pump by a narrow margin. Two bumps in the tracks where drains have been cut failed to convince him he was off the road, and only the box car which loomed in his headlights forced him to turn back. One spectator who watched the performance described the driver as a cross between a speed demon and a boiled owl, and the driver's actions indicated he was if not intoxicated, certainly highly excited.

Driving Permit Is Cancelled

William Langford, who yesterday pleaded guilty to reckless driving and failing to return to the scene of an accident was fined $20 and costs by Magistrate E. A. Gee in police court this morning on the hit-and-run charge and given suspended sentence on the reckless driving count with suspension of his driving permit for 30 days.

The charges were the aftermath of an accident on the Young's Point-Burleigh Falls section of Highway 28 on Saturday night when a car owned by Allen Days of Young's Point was sideswiped by the machine driven by Langford.

Hon. G. N. Gordon, K.C., appeared for the accused and told the magistrate that so far as the hit-and-run charge was concerned, he was informed that the reason Langford did not stop was because he believed that the other car had also gone on. The accused, counsel told the court, had a crippled mother whom he was looking after. Mr. Gordon suggested that possibly one of the charges might be dropped.

Provincial Traffic Officer Broughton who arrested Langford refused, however, to drop either charge.

"I would be satisfied with the minimum penalty for each offence," he informed the court.

Officer Broughton said that after the accident Davis had remained for several minutes waiting to see if the other car came back and when it did not he had taken after Langford.

"There is a conflict in evidence according to my information," Mr. Gordon said.

The traffic officer said that the car Langford had been driving was in poor mechanical condition. The windshield wiper would not work properly and the steering mechanism was in bad shape. He said that at the scene of the accident the driving surface was 51 feet wide and Langford's car had struck the other machine which was well over on its own side of the road.

Magistrate Gee decided to suspend sentence in the reckless driving case and cancel Langford's driving permit for a month while he imposed a fine of $20 for accused's failure to remain at the scene of the accident.

Gordon Renews Attack On Restaurant

Renewal of the "eating house" license for the Home Lunch restaurant was suspended by the council Monday night until the compartments upstairs are altered to conform with the city's bylaw. The enclosing partitions and walls are lower than the four feet required by the regulations, but the openings to them are not wide enough. The changes could probably be made in a day.

Alderman Gordon attacked the renewal of the license with a broadside ranging from his assertion that there are too many restaurants in the city, that the Chinese escape the minimum wage act and thereby set up embarrassing opposition for their Canadian competitors and finally questioned the circumstances of the sale of the restaurant from Hum Lee to Hum Sam. The debts incurred by Hum Lee totalled $14,605 of which $10,057.50 was loans, wages $395, and bills to tradesmen made up the rest. The largest of these accounts was for $1,000, most of the others being comparatively small. Ald. Gordon said the business men would not collect three cents on the dollar.

"There's something the matter with that deal, but I can't put my finger on it," Alderman Gordon declared.

Alderman Cotton observed that if so much money could be borrowed by Hum Lee, there should also be enough available to pay off the merchants.

Favorable Health Report.

Alderman Glover said he had every confidence in Hum Sam, proprietor of the Paris Cafe, who has taken over the Home Lunch, and would like to see him get a chance to revive the business. The Health Department's report on the Home Lunch was favorable, and under better managament the restaurant might be maintained. Ald. Glover pointed out that to cancel the license would be a hardship on the owner of the property, T. H. G. Denne.

Alderman Dutton said he had no brief for the Home Lunch, but he understood the beginning of its financial straits was the expenditure of $6,000 during the depression on improvements and changes as required by the city's bylaw.

"I am told that every dollar of the loans to Hum Lee was made in the spirit of helping a member of the family," Ald. Dutton added. "It seems to be a custom in China that when one member of a family gets in trouble the others come to his help. I am also told that the Chinese who made the loans will lose every dollar they put into it."

Some of the loans were: Hum Poy, Montreal $1,750; Hum Toy, Halifax, $280; Hum On, Peterborough, $3,850; Hum Sam, $930; Hum Jim, $1,800; Hum Jack, $220; and so on.

City Clerk Armstrong informed the council that the Home Lunch license expired last night. Hum Sam has been in possession of the restaurant since May 23.

A motion by Alderman Dutton, seconded by Alderman Glover, instructed the city clerk to grant the Home Lunch a new license when its new stalls conform with the city's regulations for "eating houses."

AFTER LONG ABSENCE

LONDON—(CP).—Taken to Australia early in life, W. H. Jeanes, middle-aged manager of the Aussie cricket team now touring England, is on his first visit to the Old Country.

OWING TO MANY REQUESTS FROM OUR CUSTOMERS, AND DUE TO THE FACT THAT OUR STAFF IS INADEQUATE TO HANDLE OUR PRESENT VOLUME OF BUSINESS, WE HAVE DECIDED TO REMAIN

OPEN 24 HOURS

Beginning

TODAY, JUNE 7th

A Competent Night Staff has been arranged for

THE CAPITOL GRILL

Opposite Capitol Theatre

WEEDS

Cut the Weeds On Your Property

The Ontario Weed Control Act states: "Every occupant of land or if the land is unoccupied the owner shall destroy all weeds designated noxious by the regulations as often in every year as is sufficient to prevent ripening of their seed.

If this Act is not complied with within seven (7) days of this date, I will be required to employ men to do the same, the cost of which will be charged to you.

R. H. PARSONS.
Weed Inspector.

Peterborough, Ontario,
June 4th, 1938.

FICTION AND FEATURES

FIESTA

by OREN ARNOLD

RELEASED BY CENTRAL PRESS ASSOCIATION

READ THIS FIRST:

Bill Baron, a footloose Texan, and Ellen Dale, Hollywood Film star, are staying at the Montoya ranch across the Mexican border where they found themselves after a lucky parachute jump from Baron's plane during a storm. The wealthy Montoya family and Ellen grow alarmed when Bill and Panola, their host's daughter, fail to return from a ride together. Ellen, enchanted by the atmosphere of old Mexico here, finds herself growing much interested in Bill. Don Julio Montoya and his son, Felix, set out to trail the missing couple.

NOW GO ON WITH THE STORY:

CHAPTER 7

THAT MORNING in the dining room when Panola Montoya invited Bill to go horseback riding with her, he told himself he had no choice in the matter. He allowed himself to be led out of the dining room. He wanted to tell Ellen that he would return in a half hour or so and resume their plans for leaving Montoya Rancho, but Panola was talking constantly

"Is good to have guests," she was saying. "Excep' for dances every two three weeks, iss not much of fun and pleasure on a dirty ranch, senor. Now you have come."

"Thank you," Bill replied gravely. "You have been most kind to us, and we shall be sorry to leave today."

"But you cannot go today!"

He looked questioning at her, pausing there by the horses.

"Oh, no, senor! We have plan thee partee!"

"I am sorry, Miss Montoya, But—"

"Joost call me Panola,Ple-e-ease?"

The Mexican girl had a manner about her. She was a vixen, obviously, but a doggoned pretty one when she wanted to be. Her lips seemed particularly expressive, moving, molding, suggesting things even when she was not smiling or speaking. It is a trait, said Bill, which he had never observed in anyone before.

Her voice, too, could have a distinctive quality about it, a cuddly intimate quality. Its tone was pitched high, so as to make it laugh and tease and sound almost juvenile. Bill suspected it could track with fire too, when occasion arose.

"All right, Panola. It is a pretty name. And as to the party—it would be a pleasure, but Miss Dale is already over-due in California. I must get her out of here.

"She go to California?"

"Well, no," Bill had forgotten, for the moment, his and Ellen's unfinished plans for the border home. "Possibly so, I mean."

"But do you have to go wiz her?" She can be escort to Nogales."

Panola made it plain that she didn't give a whoop if Ellen did leave, but she wanted Bill to stay. Bill grinned, a trifle sourly. Mounted now, the man and girl started their horses at a brisk walk. Bill liked the feel of his. An animal with spirit, with energy and zest for action, always pleased him. This was almost a show horse.

"Iss name Yanqui," Panola said.

"Yanqui—Yankee!" Bill leaned to pat the horse's shoulder affectionately. "All right, Yank, old boy!"

"Mine iss Fuego."

"Ah, Wildfire! But why such a name as that, Panola?"

"He run like thee wildfire, iss why. Listen, Beel, I make you thee race on los caball—on thee horses, no? I race you, you race me. The espeed. Yanquil is moch fast, tambien."

Bill laughed out loud. He was enjoying being in the saddle, and he was enjoying the little-girl talk of Panola Montoya. Back in the ranch home she had impressed him as a more serious type, a person given to formality, and perhaps a little hard.

But in the open her gaiety shone. Moreover, it was contagious and that can prejudice people in anyone's favor, Bill was thinking. He looked at her on her horse. She was dressed much as an American girl would be on any of a hundred southwestern resorts or ranches—riding trousers, boots, shirt, neckerchief, some kind of band around her black hair, gay colors, rouge on her cheeks.

"Yonder iss a sahuaro cactus—see, with three arm?"

"Unh hunh," Bill nodded assent.

"Iss wan-half mile from here. I have race here many time." They had stopped their horses beside a huge red boulder. The landscape was truly inspiring.

"Okay," Bill agreed. "But what'll we have for a prize? Let me see—" He was entering into the game of it.

"Las' time, when I race wiz Carlos Villaverde, we bet thee box of candee against thee—kees!"

Her eyes twinkled mischieviously at him. He could not help smiling down at her. No honest man will deliberately ignore a pretty girl's wiles, even when he sees through them. Bill laughed aloud.

"A bet it is, Panola! But I warn you, Yankees are faster than wildfires. I intend to collect that kiss."

He had a hunch that she also intended him to collect, but she certainly didn't hold Fuego back. Her smaller horse responded, when she touched his ribs with her heels, like some sort of animated spring that had been tense and waiting. Yamqui was heavier. He was a length behind when he got going, but his longer more powerful legs began to close in soon.

"EE-YOW!" Bill Baron yelled like a cowboy, bending low in his saddle, rising slightly on his stirrups to smooth Yamqui's rhythm. This really is a horse, he thought, admiringly.

But Fuergo snorted and got down to business too, and it was obvious that Panola was ranch reared, perhaps literally nursed in a saddle as many another southwestern kid has been. The smaller pony stretched his neck, threw gravel at Yamqui from fast-pattering hooves. "Home stretch!" shouted Bill, when they neared the cactus goal.

The race apparently was one of those photographic finishes you read about. Yank and Fuego jolted to a stop at the insistent pull of reins. They had not been satisfied, whatever their riders wanted, and would have dashed on. The man and girl were laughing.

"Well?" said Bill.

"What you theenk?" Panola smiled prettily.

"Looked like a tie to me, Panola. Maybe I'm wrong."

"Then we can pay no prizes."

"Oh no! I think we each ought to collect. Huh? Is there a confectionery near? Anyway I shall surely send you the candy."

What man doesn't like thus to make talk with a pretty girl, to pretend he is teasing even when they both know he isn't, to enjoy the subtle intimacy and fellowship with her? It makes no particular difference whether she is "nice" or not, whether he entirely approves of her or knows positviely that she is a conscienceless flirt.

Panola looked happily at him, admiring him openly.

"I pay you thee kees—when you want. But to kees on thee horse iss not so good. Maybe you aim at thee lips and kees thee cheen, or thee ear!"

Bill laughed again and made a motion as if to grab her and collect his kiss; but both Yamqui and Fuego had ideas in the matter. They thought the race was on again, and resumed galloping.

The man and girl had climbed a long slope and down the other side, circled a cup-shaped pile of rock cliffs higher than an ordinary city skyscraper, and were heading up a mountain trail. The scenery was impressive, always. When they two had reined their horses to a walk and went steadily climbing, Bill permitted himself to use that favorite conversational chromo:

"Glory, but thar's gold in them that hills!"

It is not really such a trite phrase any more. It means now that the hills hold treasures of color and form—of scenic beauty—regardless of any yellow metal. And that was what Bill had in mind.

"Thee view—iss grand," said Panola, pointing.

"Is grand," he nodded.

They penetrated deeper into the mountains than they realized, just riding, talking little, stimulated by clean thin air and by youthful buoyancy of spirit, carried by horses who had needed and wanted exercise.

Once beside a great boulder around which the now faint trail turned, they paused to blow their horses and look back and down. Bill estimated that they could see a hundred miles now, across hills and valleys to the next horizons. In it was the thrill he loved so well—the indefinable soul lift that comes with aviation.

The two sat there staring for perhaps half a minute, oblivious almost to each other, so commanding was the scenery. The spell of the outdoors had gripped Bill, like the heavenly narcotic it is to esthetic souls.

Wherefore, he could not have heard any possible strange noises near them, any cracking of twigs, any slipping and rolling of gravel, any swish of air.

All he knew was that a sudden abrupt "plop!" startled him, then he was jerked from his horse.

Panola turned, screamed. Bill's body struck the ground.

A lariat rope had looped around him, pinioned his arms to his sides.

(To Be Continued)

The Examiner Home Service

Be Clever and Avoid Such Etiquette Slips

Giggling at Compliments

So embarrassing! You looked so sophisticated and charming to the vacation crowd. Then you got a compliment—and fell all over yourself.

But compliments, like everything else in social life, are just a matter of etiquette.

If you receive them with a titter and "Aw, you don't mean that," you betray a sad lack of manners.

But if you smile graciously, say, "You're nice to say so," you show poise and breeding.

And how it helps to have a reputation for perfect manners. Invitations a-plenty for the girl who knows enough not to rise when she's introduced to men; who says good-by to the sponsors at a dance; who to an apology says a quiet, "It doesn't matter." And so few invitations come to girls who don't.

Know what's expected of you—at dances, dinners, motoring—all occasions. Our 32-page booklet gives tips for girls and men.

Send 15c in coins or stamps for your copy of ETIQUETTE FOR YOUNG MODERNS, to Examiner, Home Service, Peterborough. Be sure to write plainly your NAME, ADDRESS, and the NAME of booklet.

Victim of Lightning

ROEBUCK, Ont., June 7—(CP).—Thomas B. Dixon, 68, was killed Sunday when struck by lightning as he stood under an oak tree on the farm of his brother, David Dixon, whom he was visiting. No inquest will be held.

Dixon, a retired Montreal railwayman, came here last Thursday to spend the weekend with his brother. He was alone when the bolt struck. Searchers found the body under the tree, the shoes torn from the feet and the hat Dixon was wearing split in two and thrown some distance.

DOROTHY DIX

DEAR MISS DIX—I feel that you are unjust when you advise men not to marry pretty girls, or clinging vines, or bossy girls, or girls with tempers, or those who dress beyond their means, or pessimistic girls, or girls with family complexes, or girls who hate domesticity.

If a girl is pretty, it does not mean that domesticity and child-bearing will rob her of her beauty. And marriage can make a homely girl homelier. There is no use in scaring men away from the good-lookers. Besides, men don't stay Robert Taylors, either.

If a man doesn't marry a clinging vine, one of them is mighty likely to come along and break up his happy home, anyway. So what's the matter with the clinging vine? She keeps her husband so busy working and taking care of her that it keeps the "other woman" away. Besides, men like to be babied.

Nine times out of ten a bossy girl is one with large responsibilities that she would like to slide onto the shoulders of a big strong he-man. It would make her happy to completely surrender to a bossy man. So what's wrong with the bossy girl?

A girl without a temper is not emotional. She is ice, not fire. Temper is in the air, in life, in plants, in the universe. It is what makes the world go round.

How is a fellow who knows nothing about women's clothes to tell when a girl is dressed beyond her means? There are women who spend fortunes on clothes and look like rag dolls, and girls who look like a million dolars in hand-me-downs.

Maybe the girl who is not jolly and good-natured has worries and there is something wrong in her environment, and she would be sunshine in the home if she had a husband to support her and understand her.

There are girls who have no family complex before marriage, but develop a violent case of it after marriage. How is a man to know beforehand whether he is going to play second fiddle to Mother or be the boss of his own house?

Many girls hate domesticity because they have never had a chance to get acquainted with a gas range. Yet I have known girls who were crackerjack cooks who had got so fed up with housework before marriage that they went out of the kitchen during the honeymoon and never went back. If men do not marry any of the girls you warned them against, what other type is left? There are no perfect women, and no man would want a perfect woman any more than a woman would want a perfect man. PRETTY.

Answer:

Well, Pretty, if you had read my article more carefully, you would have observed that I did not warn against marrying any of the various types of girls I mentioned. I merely set forth the advantages and the drawbacks to each particular kind.

And I think my estimate is not unfair. The man who marries a girl simply because she is pretty is bound to lose out, because Time robs the fairest of her beauty.

The clinging vine flatters a man's vanity, but she gets to be a burden in the end. And she doesn't baby her husband; she makes him baby her.

Bossiness in either man or woman is not the result of circumstances. It is the love of ruling that is born in them and any girl who runs her father and mother and sisters and brothers will make her husband say yes ma'am to her.

The girl without temper may not be emotional, but she is mighty comfortably to live with. Wives who make scenes do not promote domestic peace and harmony.

No doubt men are poor judges of how much it costs to dress a wife, which is the reason that the marriage bells still ring out. Becky Sharp said that any woman could be virtuous on five thousand a year, and undoubtedly there are girls who would be cheered up by having everything they want the way they want it, but what a man wants in a wife is one who can take life on the chin and come up smiling.

And so on and so forth. But, as you say, there are no perfect girls and most any girl is good enough for the man she marries. So there.

• • • • • •

DEAR MISS DIX—I am engaged to a young man who came from Sweden six years ago. Have my hopechest filled and the date of the wedding is set. He wrote his mother and told her he was going to be married and she has written me a letter imploring me not to marry him because she feels that if he marries me he will settle down in America and never go back to Sweden. She says that he has written her that I am his whole life and that if anything should ever happen to separate us he would leave the United States forever. So she begs me to break the engagement. She says she wants all of her children married and settled about her in their own country. She ends the letter by entreating me to heed the prayers of a heartbroken mother. I have not shown my fiance the letter yet. We love each other so much that I cannot bear to give him up. Neither can I bear bringing sorrow to a mother. So what must I do?

BROKENHEARTED.

Answer:

Show the letter to your fiance and leave the decision to him. If he loves his mother better than he does you and thinks more of her happiness than he does of yours, and if he wants to run back to Mamma and marry a nice Swedish girl whom she has picked out for him and live just around the corner from her, let him go.

But my guess is that he will be hopping mad with Mother and tell her to mind her own business; that he proposes to run his own life and marry whom he chooses.

He came to America in the first place because he thought he could better his condition, and evidently he has done so as he has stayed six years. He wasn't so devoted to his mother then that he couldn't leave her. So why should he want to throw up everything he has gained now to go back to her? And why should you think you are doing him a good turn by breaking your engagement on the eve of your marriage in order that he may marry some other girl and sending him back to the country he forsook? Use your head a little.

There is no sense in wrecking your life and his to gratify the whim of a selfish and possessive mother. It is a sad thing when parents and children have to be parted, but the parents who love their children most make them free to follow their own fortunes. DOROTHY DIX.

Copyright Ledger Syndicate.

The Examiner Fashion Service

Look young, alive, and smart in a swirl hem shirtmaker dress of sheer rayon cotton print. The contrasting crisp white organdy collar and cuffs have dainty ruffle trim. It's one of the most figure flattering dresses of the season and nice for town as well as for country or the beach. The swirling hem skirt is gored for a smooth hipline. The fitted bodice is terribly young. Cotton hopsacking, pique print, peasant or Mexican print in popular percale, dotted Swiss, linen and washable pastel silks, etc., there's a nice choice of suitable fabrics. You'll be amazed at the low price and the short time it actually takes to sew it.

Style No. 2802 is designed for sizes 14, 16, 18, 20 years, 32, 34, 36, 38 and 40-inches bust. Size 16 requires 4½ yards of 39-inch material, with ⅝ yard of 39-inch contrasting.

The Examiner,
Please order for me:
Pattern number.....
Size .....
My Name .....
Address .....
.....
I enclose 15c for postage

Asks $800 For Tooth

LONDON, Ont., June 7—(CP). — Mrs. Emily Baxter carried the case of her broken tooth and the bran muffin she started to eat into the courts today.

Claiming that a molar broke when she bit into a bran muffin, she filed a writ against a bread company asking $800 damages.

In legal papers filed with the Middlesex County Court, Mrs. Baxter charges there was a horseshoe nail concealed in the muffin.

Barclay On Bridge

WRITTEN FOR THE EXAMINER

By SHEPARD BARCLAY

"The Authority on Authorities"

TRY ONCE MORE

WHENEVER your partner bids a suit in response to your opening suit bid, it will pay you to make a general practice of bidding again. Try another suit if you can, or a rebid of your original suit, or possibly no trump. This holds true even if your partner had passed before you bid. Unless there was something sour about your own bid in the first place, it usually will pay to give your partner one more chance.

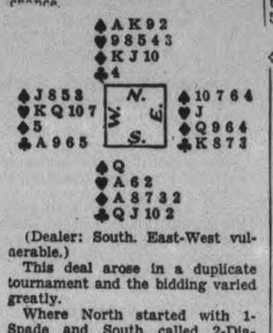

(Dealer: South. East-West vulnerable.)

This deal arose in a duplicate tournament and the bidding varied greatly.

Where North started with 1-Spade and South called 2-Diamonds, some of the North bidders, remembering that their partners had originally passed, and figuring that 2-Diamonds was as good a spot as any, let the contract die at that point.

Different bidding resulted where the North players started with 1-Heart, South responding with 2-Diamonds, North 2-Spades and South 3-No Trumps.

Hearts having been bid, the 3-trump bidders received a club opening and as a result made five, with the loss of only two club tricks. Even with the heart lead 5-Diamonds can be made.

• • •

Wife Preservers

Screws that continually work themselves loose should be taken out, dipped in glue and then replaced. Then they stay put.

Goodnight Story

By MAX TRELL

Have you ever gone sailing in a soap-bubble? That's what Knarf and Hanid, the shadow children with the turned-about names, were doing.

And Knarf was very clever, too. He had gone down into the cellar and come back with some cobweb which he threw over bubble with the ends hanging down. Then he tied

He threw some cobweb over the balloon bubble.

the ends to the top of a buttercup That made the carriage of the balloon. Then he filled some ant eggs with sand for sandbags.

Finally Knarf brought on the most remarkable thing of all: A telescope. This was made of a bit of hollow straw.

"I'm the captain of this balloon," Knarf told Hanid as they rose over the garden wall and floated gently with the breeze toward the oak tree which stood at the end of the field. "You're my assistant. You have to do what I tell you. I want you to take this telescope and look through it and tell me if we're coming to the oak tree at the end of the field."

Oak Tree Near.

So Hanid took the telescope and looked through it. The next instant she said: "Captain Knarf — we're coming to the oak tree at the end of the field. I think that we are going to crash right into it."

"Assistant Hanid — throw over some of those sandbags."

So Hanid threw some of the sandbags overboard and the balloon immediately began to rise.

"We're going to go right over the top of the oak tree now," she said to Captain Knarf.

"That's very good. Now Assitant Hanid, look through the telescope once more and tell me if you see any eggs in any of the birds' nests."

(Continued to-morrow.)

(Copyright, 1938, K.F.S., Inc.)

NEW ANGLING RECORD

SYDNEY, Australia—(CP).—T. A. Bell, Melbourne angler, landed a tiger shark off Bermagui weighing 1,251 pounds, a world record catch. Two years ago Zane Grey, the author, caught a tiger shark weighing 1,036 pounds off Sydney Heads.

Even jaded appetites cannot resist the rich, golden custards, the cool, inviting blanc manges, the eye-appealing frozen desserts which you can make in such variety and so quickly and easily with Canada Corn Starch. And you simply can't go wrong because Canada Corn Starch never varies in fineness and quality. Ask for it by name.

CANADA CORN STARCH

A product of the CANADA STARCH COMPANY Limited also manufacturers of the old favorite BENSON'S CORN STARCH

SCOTT'S SCRAP BOOK —By R. J. Scott

OUR BOARDING HOUSE —with Major Hoople

PERSONAL AND SOCIAL

Mrs. G. S. Thompson, of McDonnel street, is visiting in Toronto and Niagara for several days.

◆ ◆ ◆

Mr. and Mrs. S. Toplis spent the week-end at their cottage at Bewdley.

◆ ◆ ◆

The friends of Mrs. E. G. Sutherland will be glad to know that she is resting comfortably at the home of her daughter, Mrs. R. G. Routley, Douglas avenue.

◆ ◆ ◆

Mrs. E. McKinaly, London is the guest of her daughter, Mrs. W. H. Wheeler, Brown street.

◆ ◆ ◆

Mr. Donald Pollock spent the week-end at the home of his parents in Lindsay.

◆ ◆ ◆

On Thursday, June 9, which is the King's birthday, and a statutory holiday, the public library will be closed for the day.

◆ ◆ ◆

Mrs. I. H. Keefer, 611 Walkerfield avenue, is spending two weeks' vacation with relatives at Craig Island, Sharbot Lake.

◆ ◆ ◆

The Jeannette Scott Chapter I.O.D.E. are holding a Garden Party at the home of Miss Violet Davidson, 171 Antrim Street, Wednesday afternoon, June 8th.

◆ ◆ ◆

Miss Irene Rich, of this city, was the week-end guest of her parents, Mr. and Mrs. E. Rich, Oakwood.

◆ ◆ ◆

Miss Helen Humber, of New Romaine street, atteided the wedding of Miss Florence Warren at Dearborn, Michigan.

◆ ◆ ◆

Mr. T. K. Cragg, son of Dr. and Mrs. C. C. Cragg, has passed his third year in dentistry at the University of Toronto with first class honors.

◆ ◆ ◆

Miss Grace Skilling of Toronto, and Mr. Ross Smith, New Toronto, were the week-end guests of Mr. and Mrs. Ernest Kitney, River Road, and Mr. and Mrs. E. R. Frost, Otonabee.

◆ ◆ ◆

Esther Renshaw, youngest daughter of Mr. and Mrs. Jack Renshaw, Midland, Ont., formerly of Peterborough, won highest marks in her class in the musical festival for Simcoe Presbytery held at Collingwood recently, where she was a soprano solo entrant. Esther is a pupil of Professor W. H. Sparrow of Midland.

◆ ◆ ◆

Mr. and Mrs. C. D. Munro of George street, were in Hamilton on Saturday for the wedding in Wesley church of the latter's sister, Mrs. Gladys Williams to Mr. George Hampson, both of Hamilton. Little Donna Marie Munro, three-year-old daughter of Mr. and Mrs. C. D. Munro, was flower girl.

◆ ◆ ◆

To-day, Tuesday, is a bright day in the lives of Peterborough children, despite the rain, because this is the day the Cole Brothers' Circus, featuring Clyde Beatty and Ken Maynard, comes to town. Crowds of happy youngsters were lined up at the C.P.R. station this morning awaiting their arrival.

◆ ◆ ◆

Mr. and Mrs. W. H. Wheeler returned Monday night from a two week's vacation spent in New York, and with friends in Buffalo, Detroit and London. They also attended the wedding of Florence Warren, daughter of Mr. and Mrs. W. D. Warren, formerly of Peterborough, who was married to Arthur Schane of Dearborn, Michgan, where the wedding took place.

◆ ◆ ◆

Former Peterborough Girl Announces Engagement

Miss Elizabeth Clarafee, eldest daughter of Mr. and Mrs. F. Bruce Patterson, whose engagement has been announced to Mr. G. H. Parsons, son of the late Mr. and Mrs. G. H. Parsons, Williamson Road, Toronto, is well known for her activities in sport circles in Peterborough before moving to Vancouver.

Miss Patterson, known as "Toady" to her friends, will be married in Vancouver, B.C. After the wedding they will spend some time on Vancouver Island, and on their way east will stop at Banff and Lake Louise.

◆ ◆ ◆

Puppet Play Presented

A unique evening's entertainment was presented Friday evening in the Parish Hall, when a puppet play entitled "The Wishing Fairy" was given before a large audience, and was under the auspices of the Junior Auxiliary of All Saints church.

This little play in three acts portrays the adventures of two children who, being disatisfied with their wholesome food, are taken to the home of a giant. When he talks about cooking snakes, and possibly roasting little children, they are most delighted to return home on the broomstick of mother witch to their own kind mother, and their own wholesome food!

The puppeteers for this clever little play were Miss Adele Milburn, Mr. Newton Hamilton, and Bobby and Joyce Milburn, and the puppets were made by them.

We Noticed

....A young lady on Hunter street wearing a green polo coat over a dress that was printed with traceries of a matching shade, her smart little green shoes of suede.

◆ ◆ ◆

....Someone else in an ensemble of brown, bands of green, red and beige criss-crossed on her wide-brimmed felt hat.

◆ ◆ ◆

....That lockets, seals, charms, or even a compass, suspended from a linked gold chain, make bracelets that are immediately popular at the moment.

"Funny how these clubs get heavier at every hole. Boy oh boy, what I wouldn't give for a nice cold glass of Campbell's Chocolate Milk right now!"

Keep our delicious Chocolate Milk in your ice box regularly, so that the children can help themselves whenever they feel hungry!

TELEPHONE 2210

Campbell's DAIRY PRODUCTS

Sheppard-Henderson Wedding

A pretty wedding took place in Millbrook on Saturday, when Gertrude Viola Henderson, second eldest daughter of Mr. and Mrs. William G. Henderson of Otonabee, became the bride of Douglas Sheppard, nephew of Mr. and Mrs. Harry Ettwool of Millbrook. Reading from LEFT to RIGHT, the wedding group, Above, includes G. H. Lancashire, best man; Lillian Henderson, bridesmaid; the bride and groom.

(Roy Studio Photo.)

The first part of the program was of a musical nature. A chorus "Jesus In My Heart" was given by the juniors; a piano number by Mavis Alexander; a coronet and euphonium duet by Arthur Shadgett and Reginald Jones; a vocal duet "Living for Jesus" by Gwen and Helen Fletcher and a piano solo by Irene Ellis, followed by the National Anthem closed this part of the entertainment.

◆ ◆ ◆

Splendid Meeting of Home and School Association

The regular June meeting of the Queen Alexandra Home and School Association was held yesterday, June 6, in the Kindergarten room, when the annual reports were brought in.

The concise reports given by the convenors showed that it had been a very progressive year, and that all departments were in a flourishing condition.

The retiring president, Mrs. L. M. Richardson, expressed her thanks to officers and convenors individually, and to the membership at large for their co-operation during her term of office. An enjoyable musical program was then provided by the girls of Mr. J. E. Munro's and Mr. R. E. Frost's room, when they sang songs from their regular course of study.

Mrs. V. R. Henry, newly elected president, took the chair for the rest of the meeting, when regular monthly reports were brought in. Arrangements were made for the annual picnic, which is to be held June 17. The social convenor recorded that the ice cream treat had been given the children May 30.

The association will open for the fall on the second Monday in September.

Just before refreshments were served, with Mrs. S. Kingdon and her committee in charge, a delightfully informal ceremony took place when Mrs. L. M. Richardson, the retiring president, was presented by the treasurer, Mrs. E. Wellwood, on behalf of the association, a beautiful lace tablecloth and a bouquet of red roses. The address was read by Mrs. A. W. Nelson, secretary.

◆ ◆ ◆

Presentation Made To Rev. and Mrs. C. Kitney

The congregation of St. James' United Church held a farewell "At Home" on Saturday evening for Rev. and Mrs. C. G. Kitney at the home of Mr. and Mrs. A. Brumwell, River Road.

After viewing the lovely flowers and lawns, the guests were received in the house, which was beautifully decorated with spirea and peonies. A sing-song with Mr. Harold Kitney at the piano, was much enjoyed. Rev. F. Craik (pastor) then spoke of the pleasure it was to have one of the boys from St. James' Church answer the call of the ministry, and spoke of the prominent part played by the minister's wife, which is all too often overlooked. He then called on Mrs. Buckler to read the address of the Sunday School and congregation, and Mr. Prest was asked to read the address of the Church Board.

Mrs. A. Wilson then made the presentation, on behalf of the congregation, of a purse and individual communion set to Rev. and Mrs. Kitney, to which Mr. Kitney replied in a few well chosen words of appreciation.

Numerous friends spoke of the pleasure and influence Charlie Kitney's life had been to the church, and best wishes were extended to the young couple in their new field of Christian work.

Dainty refreshments were served, and a hearty vote of thanks tendered to the hosts by Mr. Hogan.

Rev. and Mrs. Kitney will make their new home at Monteney, B.C., in the Peace River district.

◆ ◆ ◆

Banquet Held by St. George's A.Y.P.A.

The annual A.Y.P.A. banquet of St. George's Church was held last Friday evening, with an attendance of about thirty-four members.

The president, Tom Alcock, proposed the toast to the King, and Miss Francis Legon proposed the church, Mr. A. Knott responding. The toast to the A.Y.P.A. was proposed by Ken Gibson and responded to by Rev. T. S. Gault.

The secretary's report, given by Mrs. G. Ray, showed a very successful year.

Dancing was then enjoyed to the music of George Rutherford's Rythm Kings. The lucky door prize was won by Frances Legon and Arthur Kenwood. The prize for the spot dance was won by E. Millard and H. Porter. Mr. and Mrs. F. Darrel won the birthday dance, and Mrs. Curly Fallis and B. King the second spot dance.

Guests of the evening included the two wardens, Mr. G. Ray and Mr. A. Knott and Mrs. Knott, Rev. T. S. Gault, Mrs. R. King, Mr. and Mrs. F. Darrel, Mr. and Mrs. C. Fallis, Mr. and Mrs. T. Alcock, Mrs. G. Ray, Mr. and Mrs. J. Sheward, Mrs. E. Gibson, the Misses E. Millard, M. Sims, O. Cookman, B. Curtis, E. King, F. Legon, J. Harvey, A. Lefave, M. Joiner, B. Spencely, and Messrs. I. Pearson, H. Porter, E. Atkinson, J. Adamson, B. King, C. Porter, A. Henwood, K. Gibson and Ken Gibson.

◆ ◆ ◆

Interest Program Given at Meeting

The Queen Mary Home and School Association held a meeting Tuesday evening, with about 56 members present.

Mrs. E. R. Shirley acted as presiding officer in the absence of the president, Miss E. Deyell.

A very fine poem, entitled "Home," clipped from the Home and School Review, was read by Mrs. C. E. Stanton, and was followed by a brief business meeting, at which reports were read from the various committees and from the Home and School Council. The Refreshment committee reported on the May Tea, which had realized the pleasing sum of $39.65. The convenor of current events gave a regime of conditions in Czechoslovakia, which was brief and to the point, and extremely interesting. Mrs. L. L. McGuire, in her report on "Help," explained the benefits of the pre-school clinic. Mrs. C. H. Crowe made an announcement of the summer school, and presented suggestions for summer tonic occupational activities for children.

The Junior banner was won by Miss W. Batten's room, and the Senior by Miss M. Stenton's room.

An interesting program followed, and consisted of two concertina solos by eight-year old Ross Crobbis, piano solos by Evelyn Martin, and some splendid films shown by the principal, Mr. O. M. Steer, which were loaned to him by the A. Wander Company through the kindness of Mr. Charles Shaw.

It was decided to hold the Home and School picnic on the 23rd of June.

◆ ◆ ◆

Sutton—McIlmoyle

The marriage took place Saturday at 3.30 p.m., in the United Church, Young's Point, Rev. George Kelly of Lakefield officiating, of Myrtle Hilda McIlmoyle, daughter of Mr. and Mrs. John McIlmoyle, to Clifford Robert Sutton, son of Mr. and Mrs. George Sutton, Peterborough.

The bride, given in marriage by her father, was lovely in a gown of peach satin, toe-length, with matching accessories. Her bouquet was of sweetheart roses.

Miss Vera Sutton, sister of the groom, acted as bridesmaid, and was gowned in pale pink georgette.

Mr. Roy McIlmoyle, brother of the bride, was groomsman. The ushers were Russell McIlmoyle and Charlie Heard.

The wedding supper, which was served to over sixty guests, was held at the summer home of Mr. Newcomb on the shore of Deer Bay. After a short wedding trip the young couple will reside in Peterborough.

◆ ◆ ◆

May—Cochran

At the home of the bride's parents, Mr. and Mrs. A. S. Cochran, of Madoc, on Saturday, May 28th, Rev. W. A. Hunter of St. Peter's Presbyterian Church officiating, Eleanor Charlotte Cochran became the bride of Allister Leroy May of Ottawa.

After a short trip to Washington and the eastern states, Mr. and Mrs. May will live in Ottawa.

◆ ◆ ◆

McElroy—Walsh

At the Baptist parsonage, Cannington, the home of the bride's sister, a charming June marriage was solemnized on Saturday morning, June 4, when Mabel Ethel Lavinia Walsh, daughter of Mrs. Adelaide Walsh, Toronto, became the bride of Charles Edward McElroy, son of Mr. and Mrs. A. W. McElroy of Port Hope.

The ceremony was performed by Rev. W. R. Lempriere, brother-in-law of the bride.

The lovely bride wore a gown of pale blue marquisette, embroidered in mauve and green and cut on princess lines. With this she wore a halo hat of the same material, blue net gloves and silver shoes. Her beautiful bouquet was of spring flowers.

Following the ceremony the bride and groom left by motor for Rochester, the bride wearing a bolero dress of navy and rose with three-quarter length navy coat and navy accessories. On their return Mr. and Mrs. McElroy will reside at 22 Sydney street, Toronto. (Port Hope papers please copy.)

◆ ◆ ◆

Patrick—Colden

TWEED, June 7.—A very pretty wedding was solemnized in the United parsonage, Roslin, on Saturday evening, when Yvonne, only daughter of Mr. and Mrs. A. Colden, Roslin, was united in marriage to Mr. Reginald Patrick, youngest son of Mr. and Mrs. Patrick of Frankford. The wedding ceremony was performed by Rev. H. B. Herrington, pastor of Roslin United Church.

The bride looked very charming in a dress of blue crepe with white hat and white accessories, and carried a bouquet of peonies and snowballs.

The bridesmaid, Miss Mary Johnson, was becomingly attired in white with matching accessories.

Mr. George Tomplins, Frankford, acted as best man.

Mr. and Mrs. Patrick left on a short motor trip. Upon their return they will reside at the groom's home in Frankford.

Saving His Windows

CHICAGO, June 7 (A.P.).—When the window of a sporting goods store was smashed three times and merchandise valued at $750 stolen, Karl W. Keefer, the manager, had an idea. Instead of merchandise, Keefer posted signs in the window. They inform passersby it is an unsafe place to put sporting goods because of brick-wielding thieves.

ICE

NEW LOW PRICES

The ALLIN ICE CO. PHONE 6

PURE NATURAL ICE

Orange Pekoe Blend "SALADA" TEA 515

SERVE BUEHLER'S TASTY, QUALITY MEATS

Round Steak . . . 25c
Sirloin Steak 27c
Loin Veal Chop . . . 20c
Shoulder Veal Chop 15c
Leg Veal Steak, real choice 27c

Spare Ribs 15c lb.

BUEHLER BROTHERS

387 George St. Peterboro Call 3680

KEEP COOL WITH A McCLARY ELECTRIC RANGE

"There's a Model to Suit Your Purpose"

PRICED FROM $79.00 Up

Liberal Trade-in Allowance
Easy Terms Arranged

SEE OUR DISPLAY OF McCLARY'S ECONOMICAL "AIR-CONDITIONED" ICE REFRIGERATORS

For Better Values

CHERNEY BROS.
HOME FURNISHERS
178-180 Hunter St. — Phone 1233

PATTENICK'S Peterborough

Wednesday Morning Special

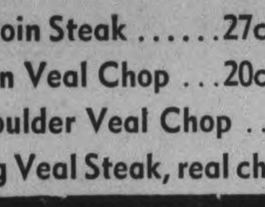

RAYON DAMASK TABLECLOTHS

Woven In Many Colorful Patterns

Size 50" x 50"

Wednesday Morning Only, Each 33c

SPECIALS THIS WEEK

Log Cabin Rolls
Marshmallow and Cream

Millbrook Bakery
Peterborough Daily Delivery
Telephone 1620

Shop At It Pays

ZELLER'S
RETAILERS TO THRIFTY CANADIANS

WEDNESDAY MORNING 19c SPECIALS

BOYS' KNEE PANTS 19c
Covert Cloth in sand and blue with elastic back. Sizes 4-6-8. Only a limited quantity, so shop early while the supply lasts. Splendid Value.

MEN'S ATHLETIC SHIRTS 19c
Fine quality cotton knit garments that are usually sold at a much higher price. Small, medium and large sizes. Subs.

BOYS' POLO SHIRTS 19c
Cotton mesh in maize and white. An exceptional value for Wednesday morning only. Small, medium and large sizes. Subs.

MEN'S ANKLE SOCKS 19c
Smart new patterns of high quality Summer weight cotton. Special value. Pair

BATH TOWELS 19c
Heavy jacquard bath towels. Stock up now at this low price. Many fine patterns and colors. Size 21 by 40

Zeller's Limited RETAILERS TO THRIFTY CANADIANS

No Asthma Attacks In Two Years

Two years ago J. Richards, 97 Park Rowe N., Hamilton, Ont., was in bed with asthma. Had lost 40 pounds weight, suffered coughing, choking and strangling every night—couldn't sleep—expected to die. Asmo-Tabs stopped spasms first night and he has had none since—in OVER TWO YEARS. To prove Asmo-Tabs will do the same for you we will send a $1.00 package of Asmo-Tabs free. No cost, no obligation. Just tell others if it stops asthma attacks for you. Write Knox Company, 2271 Knox Bldg., Fort Erie North, Ont.

FITNESS FOTO

Here's a ready-to-eat cereal for people who know they're alive.

Kellogg's Bran Flakes are delicious to eat. But more than that they give you the nourishment of whole wheat—plus extra bran for mildly laxative action.

Enjoy Kellogg's Bran Flakes. Sold by all grocers. Made by Kellogg in London, Ontario.

EAT TO FEEL FIT!

EXAMINER WANT ADS BRING REAL RESULTS AT SMALL COST

Births
Marriages
In Memoriam
Cards of Thanks. Deaths

BORN

SEIGEL.—To Mr. and Mrs. G. A. Seigel, formerly of Central Patricia (nee Edyth Hockaday), the gift of a daughter.

BEEBE.—To Mr. and Mrs. Howard Beebe, on Sunday, June 5, a daughter (Shirley Ann).

ENGAGEMENTS

Mr. and Mrs. Pryice Adamson, 15 Orpington Road, wish to announce the engagement of their daughter, Marjorie Eleanor, to William Stewart, son of Mr. and Mrs. Henry Stewart of Toronto. The wedding to take place at St. Cyprian's Anglican Church, Toronto, the 25th day of June.

Mr. and Mrs. George Bothwell, Millbrook, announce the engagement of their daughter, Gladys Amelia, to Thomas A. Busby, younger son of Mr. and Mrs. T. Busby, Cottesmore Avenue, Peterborough. The marriage to take place quietly July 2.

DIED

CHRISTENA, Sister M. — In the House of Providence, Peterboro', on June 6, 1938, Sister M. Christena Funeral Mass at Mount St. Joseph, Wednesday, June 8, at nine o'clock. Interment in St. Peter's Cemetery.

UPHAM, John Frost.—At his home, 197 Murray street, on Monday, June 6, 1938, John Frost Upham, aged 81 years. Funeral on Wednesday, June 8, 1938, from late residence, at 2.00 p.m., with interment in Little Lake Cemetery.

IN MEMORIAM

RONCO.—In loving memory of Joseph Ronco, who passed away seven years ago to-day.

Those whom we love go out of sight.
But never out of mind;
They are cherished in the hearts
Of those they leave behind.
Loving and kind in all his ways,
Upright and just to the end of his days;
Sincere and true in heart and mind,
Beautiful memories he left behind.
I have lost my soul's companion,
A life linked with my own;
And day by day I miss him more
As I walk through life alone.
Peaceful be thy rest, dear father;
It is sweet to breathe thy name;
In life we loved you dearly,
In death we do the same.

—Inserted by Wife and Family.

1 FLORISTS 1

THE PETERBOROUGH FLORAL CO Flowers Delicately Arranged for All Occasions.
636 Water. 'Phone 1395, Nights 1688J

COMING EVENTS

First Insertion, 20 Words or less, minimum charge 50c. Subsequent consecutive insertions, 40c per Insertion. All over 20 Words, 2c per extra word per Insertion.

NOTICE.—L.O.L. District No. 1, will meet in the Orange Hall at Downer's Corners, on Tuesday, June 7, at 7.30 sharp.

GARDEN TEA. — To be held on Wednesday afternoon, June 8, at the home of Mrs. Dobson, 245 Engleburn Avenue, at 2.30 p.m. Home-made Cooking for sale. Under the auspices of St. John's Ladies Scout Group Auxiliary.

GARDEN PARTY at home of Mrs. Barrie, 757 Water, Friday, June 10, 3 to 6. Admission, 25c; under auspices of Ladies' Auxiliary of Y.M.C.A.

GARDEN PARTY and C.D.S. Fashion Show, June 8, at home of Miss Violet Davidson, 171 Antrim; auspices of Jeanette Scott Chapter I.O.D.E.

I.O.O.F. DECORATION DAY, Sunday, June 26, 1938, Little Lake Cemetery.—J. Price, Chairman of Committee.

Cottages Renting,
Bicycles Selling,
Ice Boxes Moving,
In the WANT ADS.

IMPORTANT!

The More You Tell
The Quicker You
Sell

Give an interesting description of the thing you wish to sell. Write your want ad so that it would interest you if you were the buyer. Be sure to sign your name to your ad and tell how to reach your place. Remember, the more you tell the quicker you sell.

PERSONALS

KNOW THYSELF — CONSULT MDME Alda, Psychologist. Different, Truthful, Accurate. 'Phone 1459J.

REID'S BEAUTY SHOP (NEAR POST Office), 416 Water Street. 'Phone 2467. Fingerwave 35c, Shampoo and Fingerwave 60c. Permanents $1.75 to $7.50. Extra Special: Oil Permanents for $5.00.

GERTRUDE GROVELLE, 344 McGILL Street. 'Phone 2891 — Finger Waving 25c End Permanents $1.00. Permanent Waves, $2.00 to $7.00. Ten years' experience.

PRIVATE READINGS BY PROF. GLADstone To-day and To-morrow Only—Champlain Hotel, Peterborough — from 1 p.m. until 10 p.m.

SPECIAL SALE OF USED AND TRADE-in Watches. Expert Watch Repairing. Bert Austin, 216 Charlotte 'Phone 1633.

'Phone 844. 140 Hunter Street W. WELCH'S BEAUTY SALON
Try Us for your next Permanent. Special Oil Permanents, Guaranteed, $2.00 to $7.50. Shampoo and Finger Wave 60c. Elsie Blears, Mgr. Ten years' experience.

HEMSTITCHING DONE WHILE YOU Wait. 'Phone 1915W. Mrs. Phillips, 174 Hunter Street.

HAVE YOUR PROBLEMS SOLVED OF the Past, Present, and Future, by Prof. Gladstone — To-day and To-morrow Only—Champlain Hotel, Peterborough, 1 p.m. until 10 p.m.

Taxis.

FOR BETTER SERVICE
'PHONE 105
CAPITOL TAXI.

FOR SALE

4 Miscellaneous 4

BUCKWHEAT. 'PHONE 971 RING 11.

FOR SALE
Basement of Home Furnishing Co.
9 piece Walnut Finish Dining Room Suite, cheap
3 Piece Chesterfield Suite
1 Davenport Bed Complete $9.50
1 Steel Bed $2.95
2 Leather Chairs $2.95
1 Porc. Table $2.95
1 Chesterfield Only .. $15.00
Home Furnishing
204-6 Charlotte St.

TOMATO PLANTS BY THE HUNDRED. Cabbage Plants and all kinds of Annual Flower Plants. C. A. Hope, 'Phone 2278W.

SIX-FOOT McCORMICK HAY MOWER, good condition. J. G. Stewart, Keene Road.

UPRIGHT PIANO, WALNUT, RECONditioned. Special Price. Also 2 Organs, suitable for Church or Home. 'Phone 2284.

ONE TAN ENGLISH PRAM, IN GOOD condition. 'Phone 1466F. Original price $32. Sell for $11.

9,000 4X SHINGLES, $5.50 PER THOUsand. 4,000 C.B.'s, $4.50. Wilfred Murtha, Downeyville.

NEW PRINTED NAVY CREPE DRESS, size 16, $3. 578 Harvey.

TWO GOATS, 2 YEARS OLD, WHITE Sannan. 'Phone 1713W.

HALF-TON TRAILER, $12. KITCHEN Range, $12. Gas Stove, $5. Congoleum Rugs, 9' x 12', $6 each. 'Phone 1718W.

ONE COOK STOVE, PRICE $7.00. 'Phone 2608.

ANYONE INTERESTED IN ELECTRIC Fencing to have Demonstration on Farm, save time and money. Apply W. J. Seymore, Cavan.

FOUR-BURNER MOFFAT GAS RANGE, excellent condition. 'Phone 3833J.

TWO DOZEN WOMEN'S AND MISSES' Dresses—Formerly up to $16.50, for $2.00. 'Lyda Telford's.

CHOICE TOP SOIL AND MANURE, also Cinders. H. Hamlin, 2643.

CRESS CORN SALVE — BEST BY Every Test, Endorsed by thousands of users. At Elliott's, Lynch's, McDermid & Jury, Nugent's, Payne's, and all Drug Counters.

ELECTROLUX VACUUM, FIRST-CLASS condition. Half original price. 'Phone 1679J, after 6.

ECLIPSE COOK STOVE, QUEBEC Heater, Kitchen Cabinet, Combination China Cabinet. 250 Euclid Avenue.

CHEAP — CABINET SINGER SEWING Machine, Deforest-Crosley Cabinet Radio, Brass Bed complete, Dressing Table, and Kitchen Table. 'Phone 3046W.

1,200 FEET GOOD PINE LUMBER, DRY $25 per Thousand. Dinnie Hendley, Apsley.

BOY'S BICYCLE, 3-BURNER GAS Plate. 860 Water Street.

TOMATO PLANTS, ETC., BEDDING Planting. Petunias, Asters, Geraniums, Foliages, Begonias, Vines. Fowlie's 833W.

THREE-BURNER CREAM GAS STOVE, with Oven and Back. 'Phone 2066W.

ALL KINDS OF ANNUAL FLOWER and Tomato Plants by the Box. C. A. Hope, 'Phone 2278W.

FIVE-TUBE BATTERY RADIO, GUARanteed, $10.00. Johnston's, George at McDonnel.

FEW GOOD DIVING BOARDS, 2½" x 16" x 16 Ft. Dinsdale's, 'Phone 153.

VICTROLA, WITH RECORDS, SUITable for Cottage, good condition, cheap. 24 Cricket Place.

SWAMP CEDAR, ELM, ETC. ALBERT Clysdale, R.R. 2, Lakefield (Hall's Glen).

LIGHTWEIGHT TENNIS RACQUET, excellent condition. 586 Gilmour.

MASSEY-HARRIS TWO-ROW CORN Cultivator. 'Phone 995 ring 13.

SUDDEN DEATH BUG AND CUTWORM Killer, Fertilizers, Hay Forks, Rope and Cables, Wire Fence. Unloading a Car of Salt on Monday and Tuesday, June 13 and 14. Special prices on large orders. E. A. Scott. 'Phone 2340.

SLIGHTLY CHIPPED TEA CUPS, 15c a Dozen. 97 Robinson Street.

URNS, SUITABLE FOR CEMETERY use. 177 Sherbrooke.

FOX SHOTGUN, WITH CASE, DOUBLE Barrel, full choke, in good condition. H. E. Crowe, Nelson Street, Lakefield.

NINE-PIECE DINING-ROOM SUITE, in A1 condition; reasonable. 62 Murray Street.

CHILD'S CRIB, 247 WESTCOTT.

FOR SALE

6 Miscellaneous 6

WOOD FOR SALE — DRY MILL CUTtings, $2.00 per Load, while they last. 'Phone 62. Peterborough Canoe Co., Limited.

GENT.'S WHEEL, REASONABLE. APply 485 Patterson.

TENT, 12 x 15, WITH FLOOR. 'PHONE 2556J.

6 Fuel 6

DRY SLABWOOD
12" - $2.50 4-Ft. - $2.00
PER HALF-CORD.
'Phone 3160
THE PETERBOROUGH LUMBER CO. LIMITED.

DRY SLABS, REDUCED PRICES. R. Shearer, 695J.

DRY SLABS, $2.50 HALF-CORD. Dinsdale's. 'Phone 153.

$1.25 QUARTER-CORD, BEST DRY Slabs. 'Phone 56.

BAKER'S WOOD YARD — BONE DRY Mixed Softwood, $2.50 Half-Cord. Also Mixed Slabs, Cut. 'Phone 676.

WOOD
DRY SOFT WOOD AND DRY SLABS AND EDGINGS
At $2.00 Per Half-Cord and Up. (Cutting Extra.)
McCARTHY & JOHNSTON
'PHONE 96

7 Livestock and Poultry 7

BLACK PERCHERON STALLION
Debarcadere Imported 12931
Weight about 2,000 lbs. A proven excellent sire
WILL STAND FOR SEASON AT HIS OWNER'S STABLE, WILBERT ROSBOROUGH, LOT 17, CON. 5, SMITH. TERMS: TEN DOLLARS.

PERCHERON STALLION — PRESPECT 2nd (15827), Black-Grey, 3 years; weight 1,700. This Colt is of a very fine type. Worthy of inspection. Will Stand at his Owner's Stable, Lot 2, Concession 7, North Monaghan. — Kenneth Moncrief.

FOR SALE — 7 PIGS, 6 WEEKS OLD. Corner Bell Avenue and Lansdowne.

ONE CHESTNUT MARE, BELGIAN, five years old, weighs 1,400 Lbs. One Durham Bull, 2 years old, tested. H. Hamlin. 2643.

TWO DELIVERY HORSES, ONE BIG Cheap Mare, One Cow (Calf at foot), Twenty Pigs, Eight weeks old. L. Ferguson, High Street North.

Baby Chicks

A FEW EXTRA EGGS PER BIRD makes the difference between a real profit and a loss. Buy Bray Chicks to-day and get those Extra Eggs next Fall when prices are highest. Write for details. Bray Hatchery, Peterborough, 'Phone 3834.

7z Seeds and Grains 7z

SEED CORN, GOVERNMENT GRADE No. 1. Root Seeds, Fertilizers; Sudden Death Bug and Cutworm Killer; Marmill Turkey Feeds. E. A. Scott. 'Phone 2340.

8 Real Estate 8

TWO BRICK HOUSES, MODERN 'Phone 2137M.

FOR SALE — 5 ACRES, CLOSE TO City and Highway, Brick House, barn and henhouse, good buy—$3,000. Hundred-Acre Farm, lake front, Frame House and barn, Ennismore Township. Bargain—$1,500. 35 Acres, 4 miles from City, House and barn, good land, $2,000. Would consider House in City. Appl yP. E. Rutherfrd, 197 Brock Street.

FOR SALE — TO CLOSE ESTATE — 506 Park Hill Road, near Jackson Park, Large Brick, all conveniences, 1 Acre of lawn and garden, beautiful trees; double garage and stable. Low taxes. Act quick if you want a bargain.
A. E. THOMPSON, Realtor
Kresge Building. 'Phone 536.

COTTAGE, 5 ROOMS, PRACTICALLY new; boat house could be used as extra Cottage; fenced in, lawn and good well; ideal location, Rice Lake —$800.
M. STOREY
374½ George Street. 'Phone 939.

IN LAKEFIELD — STORE ON FRONT Street, an old-established Grocery Store. Possession July 1. Apply J. T. Miller, 246 London.

9 Business Opportunities 9

COMPLETE STOCK AND FIXTURES of Grocery Store. Write, quoting offer, Box 71, Examiner.

9X Building Material 9X

USED LUMBER, PAINT, STEEL ROOFing, Sheeting, Electric Motors. Market Prices paid for Scrap Iron, Metals, Waste Paper. Peterborough Metal and Waste Co., 256 Simcoe Street. 'Phone 697.

Hundreds
of
Opportunities
Await Your Choice
In the
EXAMINER
Want Ads
TODAY
and Every Day!

TOO LATE TO CLASSIFY - - By Baer

"But I still don't see why we should deprive ourselves of an Examiner classified ad used car while you're trying to win one of these auto contests!"

FOR SALE

10 Used Cars 10

'31 FORD SPORT ROADSTER. DAWson Service Station. 'Phone 1523.

1937 CHEVROLET COUPE, SLIGHTLY used, cheap for cash, Closing Estate. 'Phone 1285.

'28 CHEVROLET COUPE, CHEAP FOR cash. 660 Reid.

ELCAR SEDAN, GOOD CONDITION, $200. 191 Hunter Street.

TO RENT

11 Miscellaneous 11

ELECTRIC FLOOR POLISHERS AND Electric Vacuums. 'Phone 149.

GARAGE. 308 STEWART.

11X Apartments for Rent 11X

MODERN APARTMENT, CORNER Homewood and Walton; Garage; hot water. 'Phone 3825.

UPPER DUPLEX, CENTRAL. APPLY 281 King Street.

NEW LOWER FIVE-ROOM, FIREPLACE Porch, Garage, hot water. Also Small Apartment. 'Phone 3825.

FURNISHED APARTMENT, THREE Rooms and Hallway, private bath, hardwood flooring, balcony, continuour hot water. Apply 548 Sherbrooke Street. 'Phone 3316W.

THREE LARGE FRONT ROOMS, OVERlooking Park. 386 Burnham.

THREE-ROOMED APARTMENT, KITchenette, bath. 614 Stewart Street.

SIX-ROOMED HOUSE, NEWLY DEcorated, clean, with Garage, Lansdowne. 2802J.

11XX Houses to Rent 11XX

SEVEN-ROOMED HOUSE, ALL CONveniences. Vacant June 1st. 243 Westcott.

SIX - ROOM HOUSE, 111 RUBIDGE. Apply 291 Rubidge.

SMALL BRICK HOUSE, SIX ROOMS, near Bus line, on McFarlane Street, East City. Immediate possession. Apply C. H. Rogers.

SEVEN - ROOMED HOUSE, FULL plumbing, furnace. 560 Charlotte. 'Phone 994 ring 5.

HOUSE, NO. 338 RUBIDGE STREET—$35.00 per month. Hot water heating. Possession arranged. 437 George.

BRICK HOUSE, 7 ROOMS, CONVENIences, Garage, 188 Dublin Street. 'Phone 2413W.

12 Rooms 12

FURNISHED BEDROOM. 514 WATER.

WELL-FURNISHED BALCONY, BEDSitting-room; continuous hot water. 600 Water Street.

TWO UNFURNISHED ROOMS, CENtral; adults. 45 McDonnel Street.

TWO LIGHT HOUSEKEEPING ROOMS, Furnished. 'Phone 3124J.

FRONT BED-SITTING-ROOM AND Kitchenette, also 2 Bedrooms, Furnished, one block from George. Write Box 63, Examiner.

NICE BRIGHT BED-SITTING-ROOM, also Garage. 'Phone 2726W.

FURNISHED ROOMS. 332 BURNHAM.

FURNISHED BEDROOM, WEEKLY. 267 Hunter.

ROOM AND BOARD. APPLY 336 Stewart Street.

12X Summer Cottage to Rent 12X

TO RENT — AT CHEMONG, 4 BEDrooms, boathouse, garage, month or season. 1415.

LAKE FRONT COTTAGE, CHEMONG; good condition; all conveniences; suitable for children—for Sale reasonably. Dr. McPherson, Peterborough.

$1 DAY DURING JUNE RENTS FURnished Cottage, near Young's Point; safe beach; good fishing. 1169W.

FURNISHED FOUR-ROOMED COTtage, Kawartha Park; boat and ice supplied; $100.00 a month, or $300.00 for the Season. Apply Roy Price, Kawartha Park.

FOUR - ROOMED COTTAGE, WITH Garage, corner Park and Cameron. 'Phone 1812M.

FOR RENT OR SALE — FURNISHED Cottage, with boat, Big Island, Kawartha Park. W. A. Donnelly, Quaker Oats Company.

FOR RENT — DESIRABLE FURNISHed Cottage, Kawartha Park, Main Shore, near Beach. 'Phone 1362J.

NEW FURNISHED COTTAGE, ON Pigeon Lake, $15 Weekly, or $125 Season. Apply 349 McGill.

COTTAGE ON OTONABEE RIVER 'Phone 244J.

WANTED

15 Miscellaneous 15

WANTED — ALL KINDS OF JUNK. Rags, Iron, Copper, etc. Highest cash prices. Florence, 342 Stewart Street. 'Phone 694W.

LIVE POULTRY — SPECIAL PRICE 694W. 342 Stewart. M. Katz.

OLD GOLD. PHILLIPS', 408½ George (over Liquor Store).

CHILD'S PLAY PEN. 'PHONE 1617W.

ADVICE PRIVATELY—IF YOU WANT it by the famous Radio Artist, Prof. Gladstone, Champlain Hotel, 1 p.m. until 10 p.m.—To-day and To-morrow Only.

ONE OR TWO ROOMS, WITH KITCHenette, retired Lady. 'Phone 2750J.

TWO OR THREE YOUNG LADIES, CENtral. 'Phone 169J.

SMALL DRESSER, SINGLE BED; MUST be clean and reasonable. 'Phone 1372W.

ONE BED-SITTING-ROOM, WITH Housekeeping privileges; central. Write Box 62, Examiner.

AIR COMPRESSOR, ALSO BEAM Scales, 240 Lbs., with Scoop; must be in good condition. What have you? 'Phone 2424F.

YOU TO KNOW PROF. GLADSTONE, famous Radio Star, is seeing People Privately regarding Past, Present, and Future—at Champlain Hotel, To-day and To-morrow Only.

PIANO WANTED, CHEAP FOR CASH. State price, Box 91, Examiner.

LAKE SHORE LOT, PREFERABLY Stoney Lake; safe beach, accessible by road. Write Box 72, Examiner.

WONDERFUL OPPORUNITY — PROF. Gladstone is at the Champlain Hotel, Reading Past, Present, and Future Privately, To-day and To-morrow Only—1 p.m. until 10 p.m.

17-Help Wanted. Male or Female-17

EXAMINATION
FOR CIVIL SERVICE CLERKS.
YOU HAVE TIME TO ENSURE SUCcess at the coming Clerk's Examination if you write us immediately for particulars and proof of our remarkable successes over many years. M C. C. Schools, Ltd., Toronto 10.

WANTED—TEACHER FOR S.S. NO. 10, Smith, with First-class Certificate, Protestant; Music, Agriculture, and Fifth Form work included. Write Evans Blewett, Secretary-Treasurer, S.S. No. 10, Lakefield, R.R. 1, Ont.

18 Help Wanted, Female 18

GIRL TO DO HOUSEWORK FOR TWO adults. 494 Park Street.

WOMAN, BETWEEN 35 AND 45, FOR Housework in Country home, in New York State; no outside work. Write Box 71, Examiner.

19 Help Wanted Male 19

WANTED — TEACHER FOR S.S. NO. 4, South Monaghan. Duties to commence September 1, 1938. Male preferred. W. C. Wood, Secretary-Treasurer, South Monaghan.

I CAN PLACE A YOUNG MAN, OVER 21, in profitable position. Must be free to leave town. Apply 689 George, 7-9 To-night.

WEAREVER BRUSH CO. NEED TWO Men to take over Established Territories outside City. Write J. R. Garland, General Delivery.

CLASSIFIED
ADVERTISING
BRINGS RESULTS

The Examiner
CLASSIFIED
ADVERTISING RATES

Cash Rate:
1 Cent per Word or Figure per Insertion, Minimum Charge ... 25c

Charge Rate:
2 Cents per Word or Figure per Insertion, Minimum Charge 35c

Box Numbers:
One or more Consecutive Insertions 10c

Coming Events:
Per Word per Insertion 2½c
Minimum Charge 50c

Special Announcements:
Birth Announcements ... 50c
Engagement Announcements ... 50c
Marriage Announcements ... 50c
Death Notices ... 50c
Card of Thanks (up to 1 inch) 50c
In Memoriam (up to 2 inches) 75c
Over 2 inches (per inch extra) 50c

Legal, Municipal, Government. Auction Sales:
First Insertion, per agate line .. 12c
Repeat Insertions ... 6c

'PHONE 1600:

WANTED

19X Agents Wanted 19X

SALESMEN!
IF YOU ARE NOT EARNING $3 A DAY you cannot afford to miss this opportunity. Over 800 Men make from $18.00 to $50.00 weekly, according to ability with distribution of 200 Guaranteed products. Cash Sales. Free gifts. Liberal commission! RIGHT NOW best time to start this business. Free particulars without obligation. Familex Co., 570 St. Clement, Montreal.

20 Employment Wanted 20

CANADIAN LEGION HAVE LISTS OF Competent Returned Men to Fill Temporary or Permanent Positions Give the ex-Soldier a chance to work for you 'Phone 141

SCHOOL GIRL WANTS JOB MINDING Children two or three Nights a week. 'Phone 2608.

YOUNG MAN WANTS WORK. 'PHONE 704W.

21 Boarders Wanted 21

GENTLEMEN, ROOM AND BOARD. Apply 242 Dublin.

ONE OR TWO GIRLS TO BOARD, PRIvate home. 188 Perry. 'Phone 3318J.

ROOM AND BOARD. 422 RUBIDGE. 'Phone 2022.

ROOM AND BOARD FOR TWO GENtlemen, separate beds. 'Phone 1597. 287 Stewart. Daily or Weekly.

GENTLEMAN BOARDER. CENTRAL. Apply 491 Aylmer.

ROOM OR ROOM AND BOARD. 168 Stewart. 1497J.

WHO CAN DO IT

22f Miscellaneous 22f

DUSTLESS FLOOR SANDING. J. H. Vance, 773 Aylmer. 'Phone 1292.

CITY MOVING AND CARTAGE. R. Shearer. 'Phone 695J.

LANDSCAPE GARDENING — ROCK Gardens, Lawns Made or Relaid. Rustic Archways, many designs. Work guaranteed. Go anywhere. E. J. Rutter, No. 7, Highway, Norwood.

WANTED — PAPERHANGING AND Painting. 'Phone Mr. White, 2312W.

EXPERIENCED PAINTER. 'PHONE 1466F.

EXPERT FLOOR POLISHING. 'PHONE 1714.

EAVE TROUGHING
And Metal Roof Repairing
GOODFELLOW'S
Plumbing and Heating
379 Water Street
Phone 599

23 Auto Repairs and Accessories 23

COAL OIL, 16c. DISTILLATE 13½c Vulcanizing, Car Repairs. Guaranteed Service. Dawson's Service Station. 'Phone 1523.

25x Dressmaking 25x

DRESS & MANTLE MAKING. ALTERAtions. E Mitchell, 593 Harvey. 899W.

28 Moving and Storage 28

SHORT DISTANCES OR ANYWHERE in Canada or United States. Covered Padded Vans. Experienced, Courteous Man. Apply, full particulars M Rawlinson, Limited, 610 Yonge Street Toronto.

30 Painters and Paperhangers 30

LOWE BROS. MARINE PAINTS SOLD EXCLUSIVELY BY F. R. J. MACPHERSON & SON 450 GEORGE STREET.

34 Radio Service

1939 PHILCO
CAR RADIOS
$39.95.
BROWN'S RADIO SERVICE
547 George Street.

RADIO SERVICE
HAVE YOUR RADIO REPAIRED EXPERTLY AND PROMPTLY.
McCANNAN
RADIO ELECTRICAL SUPPLY STORE
140 Simcoe Street. Tel. 46

If the proverbial needle in a haystack is ever found it will be through a Classified Ad in The Examiner.

SOMEWHERE
IN THIS
DISTRICT

There is someone who wants what you have to sell.
And there is always someone who has what you want to buy.
In either case the short cut is an Examiner Classified Ad.

Simply telephone 1600.

LOST

37 LOST 37

$25, ON GEORGE STREET. FINDER please leave at Examiner. Reward. 2070W.

ONE TARPAULIN, ON NO. 7 HIGHWAY between Indian River and Westwood Reward. Better Beverage Co., 124 Robinson Street, Peterborough.

STRAYED TO WILLIAM DAVIDSON'S, No. 1, Keene, Yearling Steer. Owner may have same by proving property and paying for advertisement.

SMALL BAY MARE. GEORGE HARrison, Lakefield.

BLACK FISHING TACKLE BOX, AT Haggart Street Locks. Liberal reward. Finder please return to Examiner.

ON RUBIDGE STREET, SATURDAY Night, a Small Beaded Black Purse, with Small Sum of Money. Please leave at Examiner.

PROFESSIONAL

41 Accountant 41

EDWARD HUMPAGE — Chartered Accountant, Auditor. 419 George Street

44 Lawyers 44

EMMETT F SHEEHY — Bonded Attorney Loans 397 George Street

PECK, KERR & McELDERRY — Barristers and Solicitors, 415 Water Street Peterborough. Telephone 1950 E A Peck, K.C. P D Kerr K.C. V J McElderry K.C.

HON. G. N. GORDON, K.C. W. B. GORDON — Law Offices, 395-39 George Street Appointment by Telephone, 3300 and 3301

JACOB LOW — Barrister, Solicitor Notary Public. Money to Loan on First Mortgages 219 Hunter Street West Peterborough, Ont. Phone 2244 Nights and Holidays 1074

ALEXANDER L. ELLIOTT, K.C., M.P.P. —Barrister, Etc. Money to Loan Interviews by Appointment. Telephone 3. Office: 355 George Street, Kresge Building, Peterborough.

W. R. PHILP — Barrister, Solicitor Notary Public. 385 Water Street 'Phone 602.

45 Veterinartan 45

HAROLD WORTON, V.S., B.V.Sc. 633 Charlotte West. 'Phone 1285.

47 Mineral Fume Baths 47

MINERAL FUME BATHS. DE-TOXIFY AND RE-VITALIZE NATURE'S WAY 'PHONE 3137, PETERBOROUGH 220 BROCK STREET.

MONEY TO LOAN

MORTGAGE LOANS, 5½%, APPLY TO G. N. Gordon K.C. and W. B. Gordon

MONEY TO LOAN,
On First Mortgage on Improved City Property at Current Rates of Interest
Apply: The Toronto Savings and Loan Company, 437 George Street, Peterborough.

$50 TO $500
LOANS
WITHOUT ENDORSERS
12 Months to Repay. Quick Service. No Credit Enquiries of Friends or Relatives
RATES AUTHORIZED BY SPECIAL ACT OF DOMINION PARLIAMENT
CENTRAL FINANCE CORPORAION
Second Floor KRESGE BUILDING
355 GEORGE STREET
TELEPHONE 1703. PETERBOROUGH
Loans Made in Nearby Towns
Tune in CFRB, 6-6.15 p.m. Daily

NEED MONEY?
Sell something you have that you don't want. It's easy to do if you use an Examiner Classified Ad. Just Phone 1600.

EXAMINER
CLASSIFIED ADS
GET CASH
FROM THOSE
WHO WANT
YOUR "DON'T WANTS"

Paint or Paper,
Plant or Plaster,
The WANT ADS
Finds Its Master.

BUYERS
OF
FARM STOCK

Always follow Examiner Classified Ads. That's why farm stock is sold so quickly by using

THE EXAMINER
TEL. 1600

NOTICES

48 NOTICES 48

IN THE SURROGATE COURT OF THE COUNTY OF PETERBOROUGH.

IN THE MATTER OF THE ESTATE OF MARY ANN GILLESPIE, Late of the City of Peterborough, in the County of Peterborough, Widow, Deceased.

NOTICE IS HEREBY GIVEN, That all Creditors and others having CLAIMS against the Estate of the said MARY ANN GILLESPIE, who died on or about the 14th Day of April, A.D. 1938, are required to deliver or send by post prepaid, on or before the 30th Day of June, 1938, to the undersigned Solicitor for Stanley George Gillespie, the Executor of the said Estate, their names and addresses and full descriptions and particulars in writing of their Claims and Statement of their Accounts and the nature of the Securities (if any) held by them duly verified by Statutory Declaration.

AND TAKE NOTICE, That after the said 30th Day of June, the Executor will proceed to distribute the Assets of the Estate among the parties entitled thereto, having regard only to the Claims of which he shall then have had notice.

DATED at Peterborough, this 30th Day of May, A.D. 1938.

JAMES FORDYCE STRICKLAND,
375 Water Street,
Peterborough, Ontario,
Solicitor for the Executor,
STANLEY GEORGE GILLESPIE.

'PHONE HALLIDAY'S FOR NEW LOW Sale Price on Hardwood Flooring. Your New Floors will cost Less. Monthly payments if desired. 1086—Wm. J. Bull, Local Sales Representative, 539 Downie.

50 AUCTION SALES 50

FOR A SUCCESSFUL AUCTION — J. H. MILES, Auctioneer. Valuator Tel 1477.

AUCTION SALE
HOUSEHOLD FURNITURE AND EFfects of the late William Harper, 2.00 p.m., June 3rd, 1938, at 195 London Street, Peterborough. — J. H. Miles, Auctioneer.

MORTGAGE SALE

UNDER AND BY VIRTUE OF the Power of Sale contained in a certain Mortgage, which will be produced at the time of Sale, there will be offered for Sale, by
GOLDEN ANDREWS, Auctioneer,
At
PUBLIC AUCTION,
ON MONDAY, the Twenty-Seventh Day of June, 1938, at the Hour of One o'clock (Standard Time) in the Afternoon, at the Farm of MARY REBECCA WARD and the Late GEORGE WARD, near Peterborough, Ontario, the following Property, namely:

ALL AND SINGULAR, that certain Parcel or Tract of Land and Premises, situate, lying and being in the Township of Monaghan, in the County of Peterborough, being composed of the East Half of Lot Two, Concession Thirteen, containing One Hundred Acres, more or less.

At the same time and place, under the authority of a Chattel Mortgage Warrant, there will be offered for Sale the following Goods and Chattels:

Part Clyde Mare, twelve years; Part Clyde Mare, fourteen years; Part Clyde Horse, rising 3 years; 6 Milch Cows, mixed Durham and Ayrshire; 6 Mixed Durham and Ayrshire Heifers, 3 coming 2 years and 3 coming 1 year; 2 Yorkshire Brood Sows; Spring Tooth Cultivator, 2 Walking Plows (Combination 98), Manure Spreader, Two-Horse Corn Cultivator, Scuffler, Disc Harrow (Outthrow), Steel Roller (3 Drum), Drill (Thirteen Disc), Steel Harrows (Three Section, Set Light Gang Plows, Set Heavy Gang Plows, Mower (5-foot cut), Cream Separator, Binder (6-foot cut), Hay Rake, Lumber Wagon, Hay Rack, Set Sheboggan Sleighs, Democrat, Open Buggy, Cutter, Hay Fork, Cars and Rope, 1½ Sets Double Harness, 3 Collars, Fanning Mill and Bagger, Forks, Chains, Shovels, Whiffletrees, Neckyokes, etc., Quantity Hay and Grain.

On the said Farm there is said to be erected a Dwelling-House, with suitable Farm Buildings.

The Farm and Chattels will first be offered for Sale as a going concern, and in the event of the reserve bid on same not being reached, the Farm will then be offered for Sale, subject to a reserve bid, and the Chattels will be offered for Sale separately and for cash.

Terms of Sale of Land and Chattels as a going concern: 25% of the purchase money to be paid down at the time of the Sale and the balance to be secured by Mortgage with Interest at 4% to be paid on a Twenty-year Reamortization Plan.

Terms of Sale of Land: 25% of the purchase money to be paid down at the time of Sale and the balance to be secured by Mortgage with Interest at 4% to be paid on a Twenty-year Reamortization Plan.

Terms of Sale of Chattels (if sold separately): Cash.

For further Particulars and Conditions of Sale, apply to
W. ERIC STEWART, K.C.,
East Block, Parliament Buildings,
Toronto, Ontario,
Solicitor to the Mortgagee.
DATED at Toronto, this Thirty-first Day of May, 1938.

HOME IMPROVEMENT
FOR CEMENT WORK
'Phone HOWARD ROSE 2312J
FREE ESTIMATES.

Plumbing and Heating.

FOR EXPERT PLUMBING AND HEATING REPAIRS & CONTRACTS SEE J. L. P. SMITH - 372 WATER ST.

Electrical.

FOR ANYTHING ELECTRICAL
Wiring, Fixtures, Refrigerators, Radios, Washers, Etc.
SEE
GRANT & LOUCKS
418 GEORGE STREET. TEL. 798

EXTRA
INCOME

You can easily rent that extra bedroom. Just phone the Ad Taker at
THE EXAMINER
TEL. 1600

IMPORTANT!
IN MAILING REPLIES to Box Numbers at The Examiner, please put sufficient postage on the envelope to ensure the Box-holder getting them. Stamps are not necessary, of course, if left at the Office.

The Crossword Puzzle

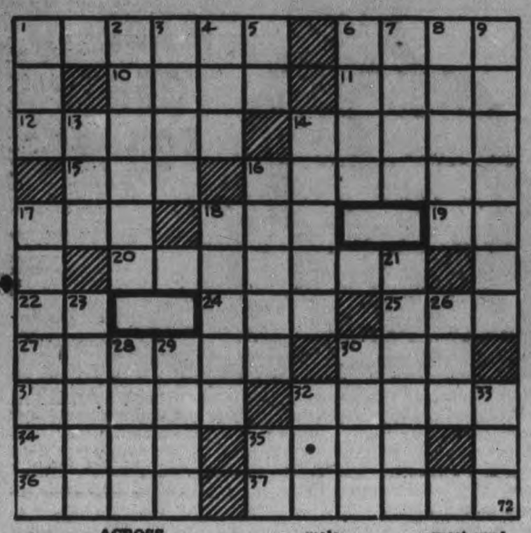

ACROSS

1—Presiding magistrates in courts of justice
6—Malleable
10—River in Italy
11—Across
12—Meditated
14—A watered silk
15—Timid
16—One of an ancient German people
17—Small
18—Forbid
19—Lord lieutenant (ab.)
20—Struck heavily
22—Form of the verb "to be"
24—Regret
25—Donkey
27—A household
30—Perish
31—Wafers of wax
32—Receptacles for holy water
34—Girl's name
35—One's father's sister
36—River in Belgium
37—Uttered a harsh cry, as a donkey

DOWN

1—Wedge in
2—Shatters
3—Color
4—Conclusion
5—Thus
6—Before long
7—A Roman poet
8—Savage
9—A frame of lattice work
13—Custom
14—A skin disease of animals
16—Ill-defined
17—A caprice
18—Towns (slang)
21—Fastidious
23—Appears
26—Regulate
28—Epithet
29—Having a wing
30—Title of respect used in addressing a Spanish woman
32—Heavy coat of a mammal
33—Cheerless
35—11th month of Jewish calendar

Answer to previous puzzle

DONALD DUCK — By Walt Disney

TILLIE THE TOILER — —By Russ Westover

HENRY — —By Carl Anderson

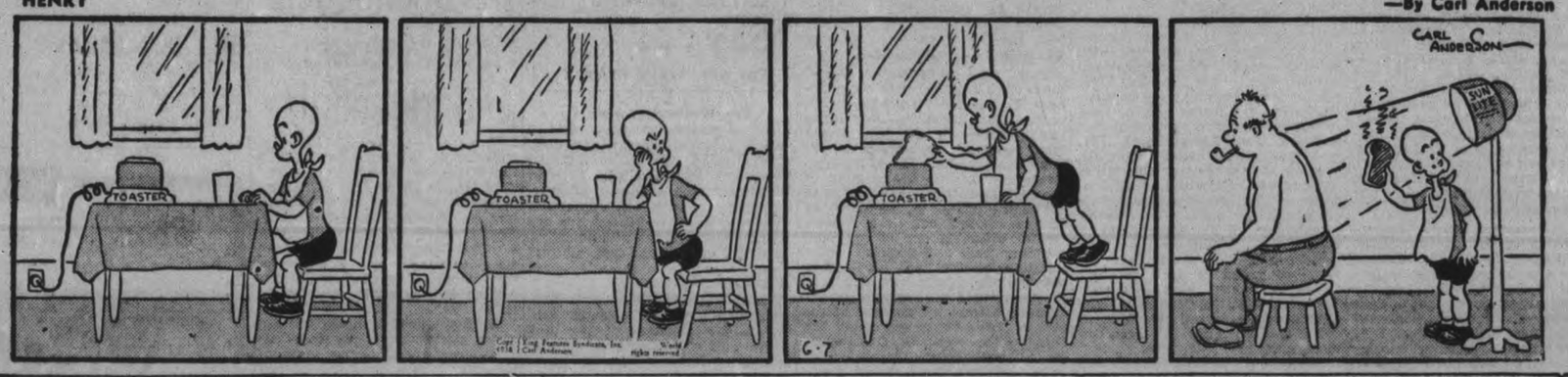

BRICK BRADFORD — —By William Ritt and Clarence Gray

THE TUTTS — By Crawford Young

MUGGS AND SKEETER — —By Wally Bishop

SALLY'S SALLIES

Adam was first, then came Madam.

BRINGING UP FATHER — —By George McManus

THE GUMPS

TO EXCHANGE IDEAS

WELLAND — Nine counties, Brant, Grey, Wellington, Waterloo, Welland, Lincoln, Haldimand and Wentworth have agreed to form an organization to exchange ideas and to aid the members of the various county councils to settle common problems, said Reeve Fred J. Kilgour of Crowland today, on his return from Hamilton, where the representatives of the nine counties held a conference.

Quinte Conference Highlights As Seen By Delegate Who Attended For First Time

(By Rev. Dr. E. W. Young)

It has often been said that an onlooker sees most of the game, it is equally true that one who attends a church conference for the first time gets impressions of the place and the people that an old timer would not receive. This was the writer's experience this year at Napanee. Compared with the London conference the Bay of Quinte is smaller in numbers, yet larger in geographical area. There are no large cities in this district like London and Windsor. Rural life, however, is more fully represented here. We have too such cities as Peterborough, Belleville, Kingston, Oshawa, each of which has several important churches.

The welcome of the town. There was no doubt about the welcome of the people of Napanee. Cards were displayed in shop windows assuring us of it. Mayor A. S. Hughson spoke in gracious terms to the conference. The Ven. Archdeacon Dumbrille of St. Mary's Magdalene Church expressed the greetings of the Anglicans of the district. Several of the delegates were entertained in Anglican homes and were treated royally by their hosts. Other churches also co-operated.

The Queen's University Influence. It was apparent from the beginning that the professors of Queen's were at the conference, and determined to take a leading part in the discussoins. Professors J. O. Watts, M.A., J. M. Shaw, M.A. D.D., C. E. Walker, M.A., J. R. Watts, B.A., D.D., Principal H. A. Kent, M.A., D.D., and Dean John Matheson all took a prominent part in the proceedings and were heard with great respect. The theological college of this famous university has turned out many learned and devoted ministers, and it was never more effective than it is at the present time.

The Diversities Of Men

The ex-president, Rev. J. Manwell Allen of Calvin church, Pembroke, had a Scottish burr which stamped him for what he was. Other leaders proclaimed their Scottish ancestry not only in their speech but in their countenances. The newly-elected president, Rev. W. P. Woodger, B.A., of Trinity church, Cobourg, was one of the sturdy sons of Canadian Methodism. This we admit looks like electing a representative of each of the former churches each alternate year. I am informed however that this is not the case. A few years ago the younger ministers squelched the old plan, and men are now elected solely on their merits, irrespective of former affiliation.

The Layman's Association

H. B. Fetherley of Belleville, the president for 1937-38 presided at the layman's session. Reports were given of men's associations throughout the district. At the layman's banquet the Armouries was crowded with both men and women. It was by far the most enthusiastic meeting of the conference, and gave one the impression that the laymen are active, and determined to make the United church a real spirtiual force in Canadian life.

Women At Conference

There were few if any women delegates, but three women gave reports from the platform. The president of the W.M.S. went beyond the allotted time of 15 minutes, and remarked as she finished that she had a watch at home but forgot to bring it with her. A young lady represented the deaconess movement, and another the primary department of religious education. All three did well, and made one feel sorry that women were not more fully represented in the membership of the conference considering the large part they play in the regular work of the churches.

The Public Meetings

The wider interests of the church were dealt with at the night meetings. Trinity church was well filled on each occasion. At the missionary meeting Rev. J. W. Tanner, D.D., told of an increasing wave of anticlericalism in Quebec and of need of increased missionary work in that province. Rev. Robert Laird, D.D., who was congratulated upon his election as president of the World Alliance of Reformed Churches, spoke of the mass movements to christianity in India. The Wesley bicentenary night brought to a climax the celebratoins that have been held in all our churches. In fact one heard of John Wesley's conversion many times each day. There is a wistful longing in the churches for a revvial of religion in our own time and in terms of modern need.

The young people's night was marked by the response of the 8 young men who were ordained to the ministry on Sunday last. Three of them came from Newfoundland and one from Western Canada. They were a fine group and their testimonies called forth deep sympathy from the older men.

The Men From Headquarters

There were several of the secretaries from Toronto. Rev. John Coburn, D.D, made a scathing attack upon modern gambling. Rev. Bruce Gray, a winsome and able young man, spoke of the heroism of our home missionaries. Dr. A. E. Armstrong told of the co-operation of the government with our schools in Trinidad. Dr. J. W. Woodside of Ottawa, though not in a departmental office, is one of our outstanding leader. He spoke to the ministers on the need of higher spiritual standard in the church, a greater reverence in worship, and a separation from the clamour of the streets. His address was one of the finest of the week. Dr. George Little of Toronto roused the conference in his forcible attack upon the growing liquor evil.

An Old Landmark

A pilgrimage was organized to the historical U.E.L. church at Hay Bay where a brief service was held. This church is the first Methodist place of worship in Upper Canada. It was built in 1972 on land donated by Paul Huff. For years the old building was almost in ruins but a few years ago it was restored through the efforts of interested people, Messrs. A. R. Davis, F. L. Hooper and Rev. A. J. Wilson. We heard again the thrilling story of Philip Embury and Barbara Heck Palatines from Ireland, who founded Methodism in the United States and in Canada.

A Criticism

The one defect of the conference was the lack of time to discuss important phases of the work of the church. We met in sessional committees and brought in reports which were passed. The conference however had little time to digest them, and less to discuss them. One missed the keen debates, the flashing wit, the ready retort of conference debates in Ireland. Probably the fact that the general council meets in September next prevented the conference from grappling with such questions as the settlement of ministers, methods of raising funds, the missionary work at home and abroad. Important central committees are already preparing to bring these vital issues before the council which alone has authority to deal with them.

The Outlook Of United Church

One heard repeatedly that the church was having a difficult time. There was a decrease in members received on profession of faith, in S.S. scholars, in gifts to the M. & M. Fund. Despite these serious facts the prevailing atmosphere was one of hope and good cheer. Archdeacon Dumbrille said that he was surprised at the cheerfulness of the assembly, in fact he characterised it "levity." The United church has ceased talking about its machinery, this is now almost as perfect as it can be. We face the modern world, and believed that we have the supreme remedy for human need. Faith, hope and love were the high lights of the Bay of Quinte Conference.

Transatlantic Clipper Prepares For Flight

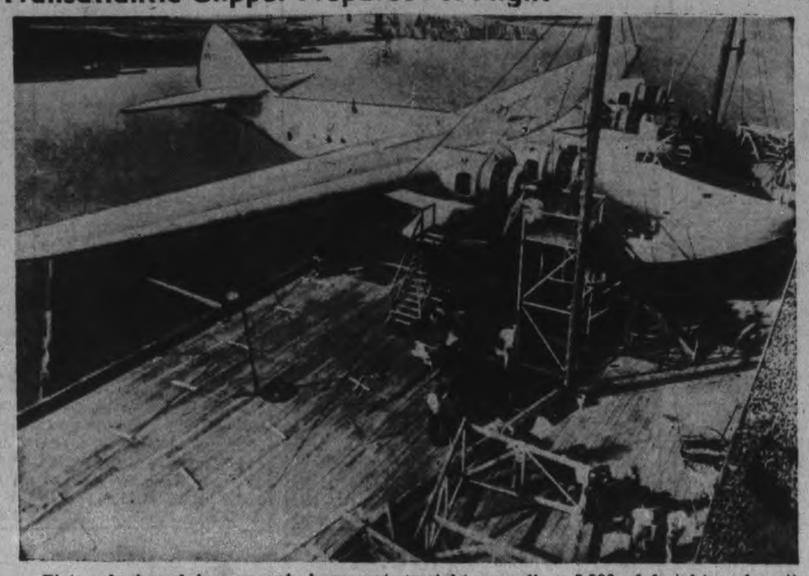

Pictured aboard her parent barge at Seattle,Wash., is the newest giant of the airways, the 41-ton Boeing Clipper, first of six airplanes being built for Pan-American Airways for transatlantic service. Designed to carry 72 passengers and a crew of eight as well as 5,000 of freight and mail, the huge clipper is expected to be used in regular transatlantic flights, providing she lives up to expectations during her preliminary tests.

The Stars Say . . .

By GENEVIEVE KEMBLE

For Wednesday, June 8.

A very progressive and productive day is presaged by the propitious reign of major planets. There should be much constructive work done in connection with ambitious projects. The energies and faculties are under excellent stimuli, and it is a time for pushing these to the attainment of important objectives. New matters should flourish.

If This Is Your Birthday.

Those whose birthday it is may anticipate a year of splendid success in the launching of new projects, with the assurance of the substantial endorsement of meritorious propositions.

A child born on this day may be enterprising, efficient, ambitious, resolute, resourceful, and have fine creative faculties. It may also have a magnanimous, free, kindly and aspirational nature.

Council Protests Subsidy Reduction

(Examiner Correspondence.)

BETHANY, June 7.—The Manvers Council met on Tuesday, with all members present, the Reeve in the chair. The following communications: From the clerk of Cartwright Township, as to the purchase of gravel; from the Department of Municipal Affairs as to municipal subsidy; from theatre inspection branch as to license of Town Hall; from R. L. Newling, inquring if there was any land in the hands of the municipality fit for reforestation; from Department of Highways, requesting the expenditure on highways be curtailed to $5,750.

It was moved by Councillors Neals and Payne, that the clerk be instructed to write the resident engineer and C. G. Mercer, asking them to protest the reduction of the Provincial subsidy on highways expenditure as this township has made certain committments and had always estimated expenditure of their roads.

Moved by Councillors Heaslip and Payne, that the Reeve and Councillor Neals be a committee to inquire as to making a cistern near the Town Hall and report at the next meeting.

Held For Sabotage

TOULON, France, June 7—(AP)—A workman identified by police as an Italian was taken into custody today on suspicion of criminal sabotage in connection with the wrecking of a Paris express train. No one was hurt in the wreck, but the locomotive was derailed and tore up a half-mile of track before it could be stopped. Police said a switch had been blocked with a hammer.

A proposed survey of Australia will involve the triangulation of 3,000,000 square miles.

125 Beekeepers Hold Meeting At Bridgenorth

Beekeepers learned a new trick in the extraction of wax from honey, when they met more than a hundred strong at the home of W. J. Telford in Bridgenorth on Monday. They heard W. R. Agar of Brooklin, a well known commercial beekeeper, describe the operation of his "solar wax extractor," a new and radical method of overcoming an old problem.

Mr. Agar's modern honey house is of two stories. The upper storey has a glass roof and the honey is placed beneath it, in a resultant extreme heat, which allows the honey to escape from the wax. Customary way to obtain honey is to press it from the wax, in much the same fashion juice is extracted from apples.

Monday's field day saw 125 beekeepers gather at Bridgenorth, representing the Ontario Beekeepers' Association in York, Ontario, Victoria, Haliburton, Peterborough, Northumberland, Hastings, Prince Edward, and Lennox and Addington counties. Representatives present travelled from as far west as Hillsburg in Dufferin county, as far east as Napanee. Only rainy weather prevented several hundred more from attending, officials said.

Dr. E. J. Dyce, provincial apiarist associated with the Ontario Agricultural College at Guelph, addressed the meeting on the benefits of the Beekeepers' association and apiary insurance. He outlined both the short course and the four years' course in beekeeping offered by O.A.C.

J. L. Byer of Markham, who operates one of the large apiaries in this province, described the proper methods of managing an apiary up to the time of the main honey crop.

W. R. Agar of Brooklin described his solar wax extractor's operation, discussed swarm control and extraction of honey. Other speakers included G. L. Jarvis of Bethany, chief apiary inspector of Peterborough, Victoria and Durham counties; B. O. Lott of Holloway, senior inspector for Hastings, Northumberland and Prince Edward counties; Frank Paterson, Peterborough Agricultural Representative; J. Fair, Hastings Agricultural Representative. The meeting lasted from ten o'clock in the morning until four in the afternoon. T. H. Shield of the Ontario Honey Producers' Co-Operative in Toronto, acted as chairman. At the meeting were demonstrations of new appliances in beekeeping, including the new O.A.C. strainer. G. L. Jarvis, W. J. Telford, and Allan Brown were the committee in charge of the field day.

KEENE

Mr. Alfred Godfrey of Peterborough, prior to his marriage, received from the staff of the A. Wander Company a beautiful silver smoking stand, an electric kicthen clock and a generous supply of Ovaltine.

Mrs. Frank Walsh was guest of Mr. and Mrs. Richard O'Connor of Peterborough for a few days last week.

Born—At St. Joseph's Hospital, Sunday, May 29, to Mr. and Mrs. George Houle, a son, Paul Vincent.

Mr. and Mrs. Fred Austin of Port Hope spent the week-end at their cottage on Shanty Shores.

Mr. and Mrs. Edward Walsh were Sunday guests of Mrs. Veronica Faux, Mrs. Walsh's mother.

Mrs. George Barnes, Mr. and Mrs. Wallace Lawson from Dunkirk, New York are visiting Mr. and Mrs George Gall.

Mr. and Mrs. Francis Shearer of Peterborough was visiting friends in the village.

DODDS KIDNEY PILLS
A TREATMENT FOR
BACKACHE HEADACHE RHEUMATISM BLADDER TROUBLES
NUMBER 4057 THE PROPRIETORS

Rev. C. C. Miller Accepts Call

Rev. C. C. Miller who has been the pastor of Bridgenorth circuit which includes Bridgenorth, Fairview and Selwyn United Churches for the past five years has accepted a call to Bobcaygeon.

Before coming to Bridgenorth Mr. Miller spent six successful years at Haliburton and four years at Wilfrid.

Mr. Miller's services will be greatly missed and a host of good wishes for success goes with him, also Mrs. Miller and family to their new field in Bobcaygeon.

Rev Harry Wilkinson of Dunsford is succeeding Mr. Miller at Bridgenorth. Mr. Wilkinson was secretary of the Lindsay Presbytery and will be succeeded by Rev. Mr. McTavish of Omemee.

Mr. Wilkinson has had successful pastorates at Haliburton and Dunsford as well as a number of other places previous to these. Mr. Wilkinson's duties on the Bridgenorth circuit will commence on July 1.

June 9 a Holiday

TORONTO, June 7—(CP).—Attorney General Gordon Conant said all legal offices, including registry offices, would be closed June 9, a legal holiday for observing the King's birthday instead of the actual date, Dec. 14.

He said it was possible the special committee of the legislature investigating Hydro contracts would not sit Thursday.

BONARLAW

Mr. and Mrs. Dr. Marion Wellman and baby John of Whitby are spending their vacation with Mr Arnold Wellman. Harold.

"MADE TO ORDER FOR ME"

"Life Insurance! Where would I get the money to pay for it? That's what I used to think! But this Life Preferred Policy was made to order for me. My family will get $6,000 ($50 a month for 10 years) if I should pass out. And if I live to be 65, as I expect to, I'll get a regular income for life. So I'm protected both ways — I can't lose. This Life Preferred Policy is profit-sharing. Dividends are paid annually."

Is a policy like this worth *25 cents a day to you? If so—and if you are in good health—you can arrange for it with a North American Life representative.

*Example at 30 years of age.

NORTH AMERICAN LIFE
Solid as the Continent

D. V. KETCHESON,
Branch Manager,
ROYAL BANK BLDG.
Peterborough Ont.

ALL PROFITS FOR POLICYHOLDERS

There's tingling wholesome refreshment in ice-cold Coca-Cola

PALM OIL OLIVE OIL

PALMOLIVE

More than 3,000 years ago, slaves blended the tropical tree oils of Olive and Palm. This costly mixture, crude though it was, played a most important part in the toilet of beautiful women. They knew it soothed their skin, kept it soft, clean . . . smooth and lovely.

For 3,000 years nothing has been discovered that is finer, gentler, more soothing for your skin than these wonderful oils of the Orient.

And today, with the most careful scientific methods, these same precious, natural oils are blended into Palmolive Soap.

Palmolive's purity; its safe, gentle, penetrating lather; and its natural, delicate colouring, are due only to the secret blending of these two age-old beauty aids.

So, knowing what Palmolive is made with, you can use it safely, without fear, for *your own* delicate skin. Truly, Palmolive will keep in *your* complexion that soft, lovely youthfulness. In 72 countries of the world, more women use Palmolive than any other toilet soap.

First only Olive Oil...Now, only Palmolive keeps the Quins' skins lovely

Palmolive is so good, so safe, so mild, it was selected exclusively by Dr. Dafoe, for the famous Dionne Quins. And you know, because they were premature babies, their skin has always been extremely tender and sensitive. Surely if Palmolive keeps the Quins' skins in smooth and perfectly healthy condition, it can keep all your skin lovely too. Get some today.

New Improved

"I'm thrilled with the New Improved Palmolive," says MRS. C. BEAIRSTO, lovely Winnipeg socialite.

"Of course I'd used Palmolive before, but not regularly. From now on though, Palmolive is the only soap for my skin. It's so much milder. My daily beauty treatment with the new improved Palmolive is really a thrill, especially since the new perfume is so lovely. I've noticed too, that the new Palmolive is harder. So it's thrifty to use."

THE CANADIAN DEPARTMENT STORES LIMITED

Store Closes Wednesday at 12.30 Noon

HALF DAY Specials

Young Girls' Cotton Mesh BRIEFS

Special Wednesday Morning .25

The type to wear all summer, cool and ideal for wearing under shorts. Open mesh cotton, white, elastic at waist. Sizes 6 to 14 years. Special, each ..... .25

—2nd Floor, C.D.S

Extra Special Selling!

Bandanas

Ordinarily .35

Buy them here at a big saving — for your summer sports costume! Fine cotton sheers printed with all manner of colorful patterns—florals, leaves, dots, Persian effects and so on—soft squares to tie peasant-style over your head or used as a neckerchief. Wednesday morning.....

Each .21

—Main Floor C.D.S

Extra! Boys' Wool Tweed WINDBREAKER SUITS

An ideal sport outfit for the boy, consisting of one pair of longs, pleated fronts, cuff bottoms and belt loops; and zipperfront windbreaker with fancy backs. All wool tweed materials, in grey, brown, and fawn. Sizes 26 to 34. Suit 3.29

—Main Floor

A Thrifty Special! Set Of Three Strainers

Here's value for the thrifty housewife, in this handy gadget. Good quality screening with black enameled handles with ivory trim. Sizes 4", 5" and 5¼". Wednesday morning. Set of three ..... .29

—2nd Floor, C.D.S

Shop Early For These CAMP STOOLS

Buy several, you'll find them handy for picnics, at the cottage or at home for an extra seat. Hard wood collapsible frame with striped awning seat. Wednesday Morning Special, each ..... .29

—Basement C.D.S

Value! White Cotton Cases

SOME "SECONDS"

Replenish your stock of Pillow Cases at home and at the cottage —dandy for every day use. Strong white cotton, plain hemmed or hemstitched hems. Sizes 22 x 42 or 20 x 40. Wednesday Morning Special ..... 6 for $1

—2nd Floor, C.D.S

Just Arrived! Specially Priced! Women's Flock Dot Frocks

Morning Special Each 2.98

The Frocks you'll feel cool in, and appear smart and dressy for casual summer wear. Cotton voiles in blue, brown, and white grounds covered with white pin dots. Tailored style with white cotton pique collar and cuffs. Sizes 14 to 20. Wednesday Morning Special, each 2.98

—2nd Floor, C.D.S

MEN'S SAVINGS! Blue Canvas Running Shoes

Morning Special Pair .98

They'll help keep your feet cool and comfortable during the hot summer days. Strong blue canvas uppers, crepe rubber soles and cushioned heels. Sizes 6 to 11. Wednesday morning Special. Pair ..... .98

—Main Floor, C.D.S

THE CANADIAN DEPARTMENT STORES LIMITED

Tomorrow
FAIR AND WARMER.

The Peterborough Examiner

Last Year
MAXIMUM 68 - MINIMUM 50

VOL. LXXX, No. 133 PETERBOROUGH, WEDNESDAY, JUNE 8, 1938 ★ PRICE THREE CENTS

Gerhard Case Under Ottawa Eye

Reports On German Ban Citizenship Bennett Asserts

OTTAWA, June 8 (C.P.).—State Secretary Rinfret told the House of Commons yesterday his Department was investigating the status of Karl Gerhard, a German holding a Canadian naturalization certificate, and of whom Opposition Leader Bennett has asked several questions in the House recently. Mr. Bennett again brought up the question of Gerhard's naturalization yesterday, and urged the Secretary of State to have a commission set up to examine Gerhard's status. He had reports which, if true, should mean immediate cancellation of the naturalization certificate.

"I do think that for this man to have a naturalization certificate does violence to my understanding of the obligations of citizenship," Mr. Bennett said. "The outstanding certificate of naturalization issued to this man should be cancelled without delay if the evidence is in accordance with my information."

Mr. Rinfret said there were reports of two Gerhards, one Karl R. and the other Emil K., and it was not clear to what extent the questions raised in the House were confusing these two men. An investigation was being made, and Mr. Rinfret said he would like to study reports Mr. Bennett had received and upon which he had based his questions.

(Last Wednesday in the Commons Mr. Rinfret told Mr. Bennett that Karl Rudolph Gerhard of Montreal received his Canadian naturalization papers on November 16, 1937, but "there is no record of the naturalization in Canada of any person bearing the name of Emil Karl Gerhardt.")

Gerhards Side.

MONTREAL, June 8 (C.P.).—Karl Rudolph Gerhard said last night in a written statement that when necessary he would give "ample evidence" he was entitled to Canadian citizenship papers. Gerhard, a naturalized German, was replying to a demand by Opposition Leader Bennett in the House of Commons today for appointment of a commission to examine his status.

"I have no idea on what kind of information Mr. Bennett demands an investigation regarding my naturalization. He ought to know by now, from my own denial and those of the German officials in Ottawa and Montreal, as well as the information given to him by Hon. Fernand Rinfret, Secretary of State, that I have nothing to do with Anticosti—and never had—further, that I never left Canada since my naturalization in 1937 and that I am not identical with any Dr. Emil Gerhardt who is supposed to be a personal envoy of the Fuehrer.

"I fail to see any 'gross violation' of the Naturalization Act as far as my case is concerned. When necessary, I shall give ample evidence I am entitled to my Canadian citizenship papers."

Rock Kills Miner

SUDBURY, Ont., June 8 (CP)—Iver J. Fredrickson, 29, was killed in the Falconbridge Nickel Mines yesterday, it was learned here today, when struck by a 10-ton piece of rock on the 302-foot level of the mine, 18 miles from Sudbury. James Skillen, standing within a few feet of Fredrickson, was unhurt.

The men were "scaling" a smaller piece of rock in a stope when the 10-ton piece fell without warning. Fredrickson, struck a glancing blow, suffered a fractured skull.

Break Faith

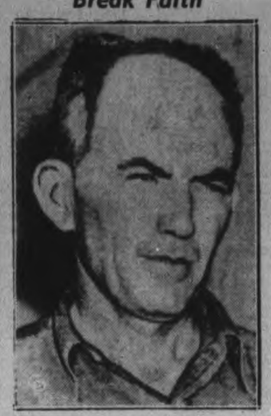

Face drawn from lack of sleep and anxiety, James Bailey Cash is shown here in the first picture for which he posed since the kidnapping of his five-year-old son more than a week ago. Cash paid $10,000 ransom for the return of his son—return that has not yet been made.

Dome Refinery Looted Of $41,000

SOUTH PORCUPINE, Ont., June 8 (C.P.). — Gold valued at $41,000 was stolen when burglars broke into the refinery at the Dome Gold Mines near here during the night and escaped with 375 pounds of precipitates. The burglary was discovered when mine officials opened the refinery to-day.

The burglary was the largest in the history of this mining camp near Timmins. The burglars sawed through bars protecting windows of the refinery and made off with the precipitates without detection.

It was thought that because of the difficulty in getting the heavy load out of the Northern Ontario mining country the burglars would be forced to cache the gold and wait until an opportune time for its removal.

The burglary was discovered shortly after 4 a.m. when refinery officials found the steel bars on the windows sawn in two and the cache of gold gone from the spot where it had been placed during the latter stages of the refining process. It was believed a gang of men participated in the burglary.

Police officers from many parts of the mining district united in the search for the gold and the burglars. It was believed a car or truck had been used in removing the weighty metal. Entry for the burglars was easy after the protecting bars had been sawed. They only had to lift a window.

Doors of the building were locked at the time as the refinery staff was off duty. No one connected with the mine was known to have been near the precipitates since shortly after midnight.

Czechs Extending Conscription

PRAHA, Czechoslovakia, June 8.—(AP).—Sources close to the government said today Czechoslovakia had decided to extend her army conscription period from two to three years.

The lengthened term of service will become effective October 1, they said, and will include recall to the colors for three months of those who completed their military duty October 1, 1937.

This extension would add a third contingent of 70,000 to 100,000 men to the two contingents which form the present standing army.

U.S. Protests Bombing In Canton

University Shaken As Casualties Mount To 8,000

WASHINGTON, June 8 (A.P.). — The United States Government protested to the Japanese Consul-General at Hong Kong to-day against the bombing by Japanese airplanes of the campus of the American-endowed Lingnan University at Canton.

The State Department said the protest was delivered to the Japanese official by Addison E. Southard, United States Consul - General at Hong Kong.

The Department said Southard cabled that three Japanese bombs fell on the western end of the campus at the edge of the athletic field 200 yards from houses occupied by Americans.

3,000 Slain.

CANTON, China, June 8.—(AP). —A big fire burned furiously tonight after Japanese aircraft in their third raid of the day dropped incendiary bombs on this terror-stricken city, where the air raid toll since May 28 is conservatively estimated at 3,000 dead and 5,000 wounded.

It was the 12th successive day of aid raids on Canton or its environs. To-night's raiders came at 10.30 p.m. (10.30 a.m. E.D.T.), apparently aiming at Canton's old power plant, the only one not yet put out of commission by bombs. They missed that target, but started a big fire within 400 yards of Shameen, Canton's International Settlement.

It was believed the raiders came from bases established by the Japanese navy on islands off the coast, near the Portuguese colony of Macao.

300,000 Jap Casualties.

SHANGHAI, June 8.—(AP). — Casualties in recent fighting in Central China have raised the Japanese total to well past 300,000 and the Chinese to more than 1,000,000 foreign military authorities estimated to-day.

These estimates, based on undisclosed sources of information, said Japanese had lost 32,000 killed between April 1 and May 22, including fighting about Taierhchwang, Suchow and Lini in Shantung province.

Eire Is Handed Back Her Treaty Ports

DUBLIN, June 8.— (CP).—Eire received her treaty ports back from the United Kingdom with no strings attached, Prime Minster Eamon De Valera told an election rally last night at Port Laoighse.

The allegation has been that the ports are to be fortified under British supervision.

"We got those ports without any commitment whatsoever," Mr .De Valera said. "We, or any other government coming after us, are free to do anything that is regarded in the national interests with these ports. The Dail (Parliament) will not be asked to spend any money until it is asked to do so on the basis of a general defence plan."

In a speech earlier in the evening at Tullamore, Mr. De Valera spoke again of his hopes of a unified Ireland.

"I can say to you," he said, "that I have far greater hope of seeking in my lifetime a united Ireland than I had in 1932.

"The task of getting the six counties (Northern Ireland) is now merely the task of converting the relatively small number of those claiming to be Irishmen to recognize that this island could be far happier and more prosperous and contented in a single state than divided as at present."

Election day is June 17.

Niagara Span Fight Taken To Senate

OTTAWA, June 8 (CP).—The contest between Ontario and the International Railways Company regarding the proposed new bridge at Niagara Falls was transferred from the House of Commons to the Senate today. The railways committee of the Upper House heard arguments but adjourned for lunch without reaching a decision on the bill.

Members heard R. S. Robertson, of Toronto, counsel for the company, declare the Ontario Government had no jurisdiction to build and operate bridges across international streams. The section of the bill which would transfer ownership from the company, which it is proposed to set up, to the province was consequently valueless, he argued.

Jurisdiction over such works lay solely with the Dominion, he contended. He also predicted that if the government-sponsored bridge was erected, instead of being in a position to be turned over toll-free in 15 years, as provided for, it would incur an annual deficit of approximately $65,000 a year.

The Government of Greece expects to nearly halve its deficit this year.

Start On Crusade

A party of Church Army officers and cadets left Peterborough this week to commence a three-months' Crusade of Witness through the Archdeaconry of Peterborough. After a service of dedication at St. John's Anglican church, and a blessing by Rev. Canon W. P. Robertson, they departed. The Army officers and cadets are shown here. They are Captain E. R. Roe, Captain W. J. Lennox, Cadets J. Connor, D. Mitchell, D. Young, A. Hutchins. (Examiner Staff Photo.)

Crowds Watch Officer Slay Wife and Home-Wrecker

Theatregoers Gasp As Vengeance Nips Lovers At Chicago Loop Rendezvous

CHICAGO, June 8 (AP).—Hundreds of theatregoers and pleasure seekers who thronged the Loop rialto last night witnessed the slaying of a policeman's wife and a man with whom she had just kept a rendezvous.

They stood horror stricken as a man fired four pistol shots at the couple seated in the front seat of a car at Randolph street and Wabash avenue.

Then scores fled in panic. Hundreds of others dashed to the scene from nearby streets, cafes and night clubs. Policeman William McCarthy arrived with drawn gun.

"Put your gun away," said a man near the car. "I'm a policeman, too. Here is my gun. Those people in the car are my wife and the man who wrecked our home."

The man, said policeman McCarthy, was John Lewe, 53, a policeman of 22 years' service. The victims were his wife, Phyllis Lewe, 40, whom he married 14 years ago, and Harry Johnson, 40, a motor technician.

Snake Bite Victim Puts Hope In Faith

HAMMOND, La., June 8 (A.P.).—Mrs. Joe Rushing, 56-year-old mother of two children, insisted to-day that "faith" would overcome the poisonous effects of snake bite received on Sunday night at a religious sect meeting.

Writhing in pain on a plain iron bed in a small cottage here last night, her left hand and arm swollen twice normal size, Mrs. Rushing spurned medical treatment. Faith has cured her of other afflictions, she said, "and it will cure me again."

Her husband, a Crystal Springs, Miss., Sawmill operator, sat nearby swinging a black fan above his wife's perspiring face, and shared her confidence.

"She's coming back all right," he said, "because her faith is great." Other members of the sect stood around the bed, saying prayers for her recovery.

Rushing explained that his wife was bitten while she handled the snake, a three-foot water moccasin, during "the thrill and surprise part" of the Sunday night program. Another member of the band said the snake became "ill and mean" after biting Mrs. Rushing and was destroyed.

TWINS IN CRICKET

LONDON—(CP).—Twin brothers, S. R. and L. H. Williams, hit centuries for Bec School cricket team against Archbishop Tenison's School at the Oval. S. R. made 115 not out and L. H. compiled 101.

Joseph Ellis Put On Trial Robbery Count

Trial by jury of Joseph Ellis on an indictment of having robbed with violence Maurice McCarthy, in Louis street, Saturday night, May 14, was begun this mornin, in the sessions of the county court before Judge Sheldon L. Smoke.

The evidence by witnesses examined by Crown Attorney V. J. McElderry reviewed the case as it was recently presented for the prosecution in Magistrate Langley's court. J. A. Fair was counsel for the accused. At Mr. Fair's request, Judge Smoke directed that the jury be taken to Louis street during the noon recess to see for themselves the locale of the alleged crime.

The first witness examined by Mr. McElderry was Thomas Lansfield, cleaner and dyer at Charlotte and Louis street.

"I was sitting in the back part of my shop with Joe Murphy," he said. "A boy came to the side door and as a result of what he said we went into Louis street. I saw a man lying on the west running board of an automobile."

Two men were coming up the street as I went back to the shop, as I was alone in the shop at the time.

Mr. Lansfield said the man on the runing board was Maurice McCarthy, and the men coming up the street were the Ellis brothers.

"I said to them, "there's a man in distress over there," and one of them said, "Lead us to him."

Witness identified the prisoner as one of the two men.

"They helped him off the car, took him about 50 feet to an alleyway. I saw the three of them running out of the lane, McCarthy following them. There was some yelling, but I didn't know what they said. A few minutes later the police car arrived."

Replying to Mr. Fair, witness said the incident he saw occurred about 8.30 on a Saturday night.

"What condition was this man in?"

"He tried to use his legs, but he

(JOSEPH ELLIS)
(Continued on Page 2, Column 1)

Judge S. Smoke Sets Up Record For Judiciary

Judge S. L. Smoke probably set up a record for the judiciary of the district Tuesday by presiding in two separate courts during the one afternoon.

His Honor opened the county criminal court and the general sessions of the peace here at 1 o'clock, addressed the grand jury, surveyed the panel of petit jurors, accepted proposals by counsel for the adjournment of several civil actions and then left for Lindsay where he was to open and adjourn the June court sessions for Victoria county. Returning to Peterborough about four o'clock, Judge Smoke received a true bill from the Grand Jury in the Crown's prosecution of Joseph Ellis on a charge of assaulting Maurice McCarthy on Louis Street May 14. His Honor thanked the Jury for their promptness, discharged them and adjourned the court until ten o'clock this morning. Included in his afternoon's duties was the hearing of two applications for admission to citizenship in Canada.

At the opening of the Court, Judge Smoke welcomed the Grand Jury of which Frank Merritt was chosen foreman, and congratulated them upon having been selected for the important duty assigned to them as members of the Grand Jury. Essentially they were to find out whether any persons were being detained in the jail. Persons committed for trial by the Magistrate had the right to be tried by a jury if they so desired, and it was the Grand Jury's duty to hear the evidence adduced by the Crown in

(JUDGE S. L. SMOKE)
(Continued on Page 2, Column 3)

Turner Valley Oil To Move East

CALGARY, June 8 (CP).—Imperial Oil, Limited, is expected to accept within a week or 10 days about 3,000 barrels of Turner Valley crude daily for processing in its Sarnia refinery for consumption in Eastern Canada markets, J. J. Frawley, K.C., attorney for the Alberta Department of Lands and Mines, declared at a meeting of the Petroleum Producers' Association here last night.

F. A. Gaby, vice-president of British American Oil Company, Limited, while in the West last week, told him he thought Turner Valley now warranted movements of crude to the east, and that possibly his company would be in a position to take about 2,000 barrels daily at its main refinery in Toronto, Mr. Frawley stated.

King's Birthday Is Statutory Holiday

OTTAWA, June 8.—(CP).— Tomorrow is a statutory holiday in celebration of the King's birthday, though he was born on Dec. 14. At the office of the Secretary of State it was said the King expressed a wish the holiday be celebrated either on Dec. 14 or on some other day to be fixed by proclamation.

In England the birthday will be celebrated to-morrow and Canada followed this lead, the weather being more suitable for outdoor events in both Canada and England now than it would be in December.

Though the day has been proclaimed a statutory holiday, it will be work as usual for most Canadians. Bank and some other financial institutions will close, but most retail shops will be open.

The Weather

The Examiner's Barometer

Noon - - 29.12

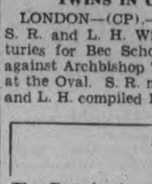

Peterborough Temperatures

To-day:
6 a.m. - - 51
Noon - - 60

Yesterday:
Highest - 67
Lowest - - 52

One Year Ago:
Highest - 68
Lowest - - 50

Sun—Rises at 4.37 a.m., Sets 7.37 p.m.

Weather Forecast

Lower Lake Region and Georgian Bay —Moderate south-west and west winds; fair and a little warmer to-day and Thursday.

Northern Ontario — Moderate to fresh westerly winds; partly cloudy; probably light scattered showers. Thursday: Mostly fair; not much change in temperature.

Ottawa and Upper St. Lawrence Valley— Moderate south-west and west winds; partly cloudy to-day and on Thursday; not much change in temperature.

Lake Superior — Moderate north-west and west winds; partly cloudy and cool. Thursday: Moderate westerly winds; fair and becoming somewhat warmer.

Kenora and Rainy River — Partly cloudy and cool. Thursday: Mostly fair and becoming somewhat warmer.

Manitoba—Fair and becoming somewhat warmer. Thursday: South-east winds; partly cloudy; probably followed by showers.

Saskatchewan — Unsettled, with showers and thunderstorms to-night and Thursday.

Alberta — Cloudy to-day and Thursday, with showers or thunderstorms.

British-Owned Spanish Port Bombed By Rebels, London Officials Aroused

Blasting Of Gandia Brings Halifax, Foreign Secretary From Holiday, Hint Franco Lost Control Of Fliers

LONDON, June 8 (CP-Havas).—Viscount Halifax returned to London unexpectedly today as tension mounted over the bombing of British shipping in Spain.

He went immediately to the foreign office as new reports of attacks on British property by Spanish insurgent aircraft were received. Parliament is adjourned for the Whitsuntide holidays and the foreign secretary's return had not been anticipated.

Indignation in the press grew, the Times (Independent) hinting at an international crisis "far graver than any which has yet come out of foreign intervention in Spain." Several newspapers expressed the opinion that General Franco no longer is able to control the foreign fliers in his army.

British Port Ripped Up

MADRID, June 8—(AP).—Spanish insurgent planes to-day bombed the British-owned port of Gandia, 36 miles south of Valencia, disabling a British dredger, destroying two warehouses and tearing up a railroad.

The harbor of Gandia, a small, modern port, is owned and operated by a British company. It is used exclusively for exporting Spanish agricultural produce and importing fertilizer.

The British manager of the port said damage was extensive but there were no casualties.

It was the first time Gandia, whose rooftops are covered with the British colors, had been raided.

Because of the frequency of air raids on Valencia, Gandia has been used for about two weeks as a port of call for British destroyers and cruisers in the Mediterranean.

Saskatchewan Voters Pour To Polls

REGINA, June 8 (CP)—Candidates ended their bid for ballots in the Saskatchewan general election campaign today and voters trooped to the polls to pick membership of the province's ninth legislative assembly. Election of six men at a Social Credit meeting at Melville featured election eve gatherings.

Balloting started at 9 a.m. (noon EDT) and will end at 5 p.m. (8 p.m. EDT) when deputy returning officers and their staffs will begin counting more than 400,000 ballots. Fair weather was promised by the weatherman for voters to select 50 members from a field of 156 candidates. Voting in two other ridings, Athabaska and Cumberland, is deferred to July 28.

Premier Patterson, head of the Liberal government, wound up his campaign with speeches at Windthorst and Kipling; George Williams, leader of the Co-operative Commonwealth Federation opposition in the legislature, spoke in his home constituency of Wadena and J. G. Diefenbaker, Conservative leader, spoke in his Farm River riding.

It was left to Melville to take the spotlight. Premier Aberhart of Alberta, leader of the Western Canada Social Credit Association, wound up the Social Credit campaign with a meeting attended by 5,000 while a block away Hon. J. G Gardiner, federal minister of agriculture and former Saskatchewan premier, addressed a gathering of about 500.

Five of the six men ejected from the Aberhart meeting claimed to be spokesmen for Calgary unemployed who sent a delegation to Saskatchewan seeking return of the legislative committee appointed to investigate relief conditions in Alberta. A similar occurrence took place at Estevan Monday night.

Five Are Ushered Out

As Premier Aberhart started his speech, W. Robinson, vice-president of a Calgary unemployed association, attempted to address the meeting. Some one in the crowd immediately shouted "what about Calgary soup kitchens" and others cried "throw them out." One by one the five were ushered from the hall and later a sixth was ejected after raising questions about a candidate and unemployed in Medicine Hat, Alta.

The sixth asked a series of questions when the Alberta premier had concluded his speech. First of all, he wanted to know if F. J. Herman, Social Credit candidate in Melville, who once before ran on a C.C.F. ticket, would be bound to accept Social Credit principles or C.C.F.

"There are some points in the C.C.F. program which correspond with Social Credit and some which

(SASKATCHEWAN)
(Continued on Page 18, Column 1)

Alberta Withdraws Privy Council Appeal

OTTAWA, June 8 (C.P.). — The Alberta Government has withdrawn its appeal to the Privy Council against the Supreme Court of Canada decision on disallowance and reservation, but the appeals against decisions of the Supreme Court finding three Alberta Acts unconstitutional will be continued.

Justice Minister Lapointe to-day issued the following statement:

"Our London agents advised me this morning that the legal representatives of the Government of Alberta have been instructed to withdraw the appeal to the Privy Council from the decision of the Supreme Court of Canada with regard to the powers of disallowance and reservation of Provincial legislation.

"The appeal of the Alberta Government from decisions holding certain statutes invalid and unconstitutional will proceed and be argued at an early sitting of the Privy Council."

Last Minute News Flashes

OTTAWA. — Finance Minister Dunning told the House of Commons today that he would present his budget next week. He was unable to say on what day.

TORONTO.—Uniformed soldiers who attended a fascist meeting here Sunday addressed by Adrian Arcand of Montreal will be questioned by military authortiles, Col. O. S. Hollinrake, officer commanding the Royal Canadian Artillery unit here said today.

Mechanized Living Feared Menace To Britain

WILTON, England, June 8 (CP).—Machanized amusement, mechanized reading and mechanized thought, says Earl Baldwin, constitute a danger in Great Britain today.

The former Prime Minister, opening a community hall here, declared: "Our England has always been a country of individuals, of individual thought, of individual work, of individual minds, and I pray God it may always be so."

Modern transport had increased the influence of the town on the country. The same films were seen, the same newspapers read, in town and country.

"The danger of that," contended Lord Baldwin, "is getting a kind of standardized, suburban, mechanized mind, and it is, in our view as Englishmen, the improper use of these media that in many countries today has enforced upon the people a regimentation of thought which we believe is a great danger for the future."

Hoping the community hall would be a means of recreation and enlightenment, he warned: "Be yourselves of the old English countryside. Be your own performers for your own amusement. Be yourselves, think your own thoughts, act as you will, be individual, be independent."

Baby 'Enough' Rollain Makes 11th On Family Roll Call

Tonawanda, N.Y., June 8 (AP)

MR. AND MRS. Robert W. Rollain, who have a child in every class in grade school, decided some time ago that, if another child was born it would be named "Enough." The birth of Evelyn Enough Rollain, the Rollain's eleventh child, was recorded in the Bureau of Vital Statistics yesterday.

Vanderbilt Weds

NEW YORK, June 8 (AP)—Alfred Gwynne Vanderbilt, heir to a $20,000,000 fortune and a leading turfman of the United States, was married today to Miss Manuela Hudson, auburn-haired daughter of a San Francisco attorney.

The ceremony, culmination of a romance that began at Santa Anita race track last winter and continued through the meets at Pimlico and Belmont tracks, took place at the Sands Point, Long Island, estate of Mrs. Margaret Emerson, mother of the Vanderbilt heir.

European Farmers Hard Hit By Drought, Frosts, Pests

NEW YORK, June 8 (C.P.). — A drought "worse than any in 100 years," combined with unseasonable frosts, insect pests, and plant and domestic animal diseases, has created a "very alarming" agricultural situation in Europe, Howard D. Salins of Chicago, managing director of the Flax and Fibre Institute of America, said to-day.

He returned on Monday from a two-month trip abroad during which he made an agricultural survey for the institute.

Salins said in an interview the European farming picture had become so "amazing" in the last two months that if the United States had the agricultural products to send abroad "our farmers would be on a high plane of prosperity."

"In Europe, and that takes in practically every county in Europe, including Great Britain, they have been faced with a drought worse than any in 100 years," he said. "There isn't a country that hasn't been hit quite hard."

The drought began in March and was almost continuous until the middle of May, he said, and there were frosts into May, nipping wheat crops that had pushed above ground. He also said farm animals had suffered serious epidemics of hoof and mouth disease.

"Italy agriculturally is in a deplorable condition," he said. "Russia has been hit. Germany has had not only drought, but such heat that fires have burned crops. The potato crop in Ireland has been ruined."

Unemployment List Shows Rise Across Britain

London, June 8 (CP Cable)

LATEST unemployment figures issued last night showed a rise of 31,041 in a month and 382,000 compared with a year ago.

Unemployed at May 16 totalled 1,778,805 with the increase marked in coal and cotton industries. The Labor Ministry attributed it partly to registration of juveniles who reached school-leaving age at Easter.

Employed persons totalled 11,375,000, 15,000 below the previous month.

Confesses Murder

PADUCAH, Ky., June 8. — (CP). —Police Chief W. E. Bryants announced today Lawrence A. Gough, 31, confessed today he slew Laura Krenrich, 38-year-old Syracuse, N.Y., beauty operator in their Syracuse apartment, 10 days ago.

Federal Rule Dictated By Provinces

Bennett In Charges Points To B.C., Raps King's Absence

OTTAWA, June 8 (CP).—Federal government in Canada is now being dictated by the provinces and Dominion authority is being flouted in Vancouver, in the opinion of Opposition Leader Bennett.

He told the House of Commons last night that "Federal power in Vancouver is a joke and it is held up to the eyes of all the world that the Dominion's own property cannot be safeguarded by the Canadian people." It was an obvious reference to occupation of the post office in Vancouver by unemployed.

"You come to the Province of Alberta," he went on, "and find that province is now conducting the affairs of the nation. There is no national government. It is just what each province says."

Political recriminations and crossfire erupted throughout debates yesterday but good progress was made. Amendments to the Indian Act and the much-discussed transport commission bill were adopted and sent to the Senate.

A clash came when Mr. Bennett was urging the government to use the dumping duty to protect the Canadian market for oil production in Turner Valley.

When reminded by a Liberal member that he had promised in 1930 to end unemployment or perish in the attempt, Mr. Bennett retorted his administration had perished and the present administration would meet the same fate. He then suggested the present government was being led by the provinces.

During a discussion of the progress being made by the House, Justice Minister Lapointe remarked the government had been busy listening to speeches.

"King Poor Attender."

"Well, they have been poor listeners," Mr. Bennett replied. "For the Prime Minister had not been in this House an average of an hour and a half a day since the session opened."

Mr Lapointe said this was not fair, that the Prime Minister was tired and had not been well for a few days. "We did not do the same

(FEDERAL RULE)
(Continued on Page 18, Column 3)

MORE ABOUT—
Joseph Ellis
(Continued from Page 1)

appeared to be pretty helpless. I never saw the Ellis brothers before."

Joseph Murphy, machinist, testified that he was in Lansfield's shop the night of the Ellis affair, talking to the proprietor.

His evidence substantiated Mr. Lansfield's.

"One of the Ellis brothers said to McCarthy, "I thought you wanted us to buy a car." They went into a lane behind Cherney's, came out, and went into another lane about fifty feet further on. It wasn't long before the three of them came running out. I thought McCarthy was running after them. He was shouting. It sounded like, "hold them."

James O'Donnell, 14, Louis street, said he knew the prisoner, having seen him previously at a house in Louis street. Witness was the boy who called Mr. Lansfield's attention to McCarthy lying on the running board of an automobile.

"The Ellis brothers got hold of McCarthy, one on each side of him. They went into Cherney's lane, came out and went into another lane. The next I saw was Joseph Ellis coming out of the lane. McCarthy was shouting: "Police; stop them; they're thieves." Then the police car came."

Maurice McCarthy said he had been working at the Canadian Nepheline Mine and on Saturday, May 14, he had $52 and some cents. He had a room at the Montgomery Hotel, went out in the afternoon and bought two bottles of rye whiskey. Three friends called on him, stayed till about 7 p.m. and the rye was consumed.

"I washed and shaved and decided to go out for some fresh air," Mr. McCarthy said. "I had four ten-dollar bills in my right hip pocket and one ten dollar bill, a dollar bill and silver in a front pocket. When I got down to Louis street I felt the effect of the liquor, and sat down on the running board of a car. Two men came along and lifted me by the arms. They took me down Louis street. I didn't want to go with them. One of them was the prisoner. I felt a hand in my right front pocket. I caught hold of the wrist and someone hit me a blow on the back of my head. It was one of the two men. The blow knocked me down. I got on my feet, and saw one of the men on the street. I started to pursue him and he came toward me. He struck me three times, twice on the face, and knocked me down. It was the man in the prisoner's box who hit me. Two of the blows were over my eye. My face was very painful and I felt blood on it."

Money Was Missing.

McCarthy said the police arrived in Louis street and he was taken to the police station, where he was given first aid treatment and found that his $52 was gone.

To Mr. Fair, witness said he wasn't sober when he reached Louis street.

"What were you?"

"I was under the effects of alcohol."

McCarthy asserted that he could remember having adjusted his watch to make it tighter on his wrist as he walked with the two men on Louis street.

Mr. Fair: You didn't know whose hand was in your pocket?

Mr. McCarthy: No

"Nor who hit you on the head?"

"No."

Witness said the blow on the head "brightened" him up quite a bit.

"Did you ever see your money afterwards?"

"No, sir."

"And you don't know who hit you in the first lane,—if you were hit?"

"If I were hit?——I was hit, Mr. Fair."

William Clarke, Louis street, said he was in the bathroom when he heard a commotion in the street. "I saw the two Ellis brothers. Joseph was at the entrance of a lane, and Gordon was south on the street.

I saw another man, McCarthy, close to Joseph Ellis. I saw Joe strike McCarthy on the head two or three times. McCarthy fell down and Joe started to run south on Louis street.

McCarthy was yelling, "hold them," as he ran after them. Joe Ellis struck McCarthy again. I started down the street. When I got there, the Ellis brothers were gone, and two fellows were holding up McCarthy."

Chinese Pirates Pillage U. S. Boat

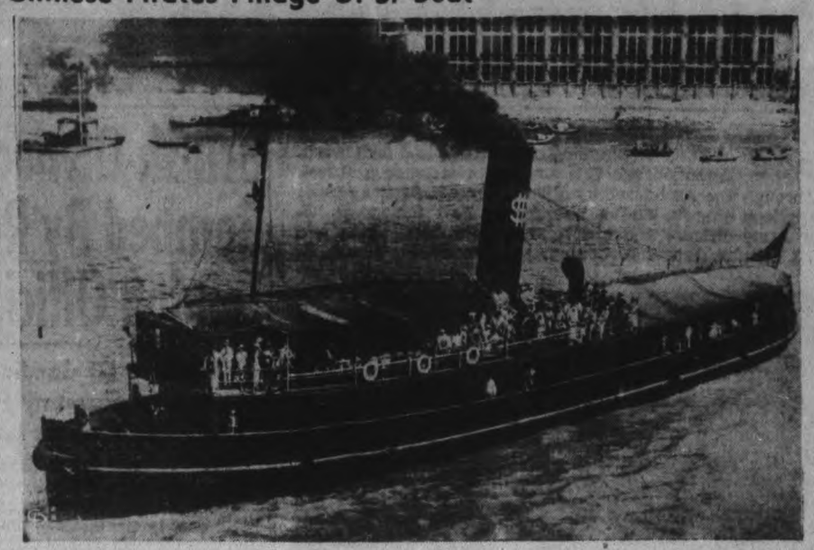

En route from lower Yangtse river ports to Shanghai and flying the American flag, the S.S. Dollar, ABOVE, ocean-going tender of the Dollar Steamship line, was attacked and taken over by Chinese pirates. The pirates boarded the vessel disguised as passengers and when the tender reached a spot where several junks were waiting they produced pistols, overpowered the crew and passengers, and took command. The passengers, all natives, were robbed of their money and 1,000 bags of rice were transferred to the waiting junks.

Ottawa Checks On R.C.A. "Fascists"

OTTAWA, June 8 (CP)—Defence Minister Mackenzie announced last night Col. O. S. Hollinrake, officer commanding the Royal Canadian Artillery, had been asked for a report on the conduct of five men who attended a Toronto Fascist meeting in uniform last night and gave the Fascist salute.

Mr. Mackenzie said the matter of an investigation had not been considered. He would add nothing more than that the report would be studied when it was received.

MOUNT PLEASANT

Mr. Herman McLean of Toronto spent the weekend, a guest of Mr. and Mrs. T. C. Morden.

Mrs. Sisson left on Monday on an extended visit with her daughter, Mrs. Martin, in Toronto.

MORE ABOUT—
Judge S. L. Smoke
(Continued from Page 1)

such cases and determine whether such prisoners should be laced on trial.

His Honor reported to the Jury that his associates of the Bench, Judge McGibbon of Lindsay and Judge O'Connor of Cobourg were both ill.

"Judge O'Connor has been quite seriously ill, but I learned today that he is much improved. I am sure you will join with me in wishing them speedy recovery," Judge Smoke said. "I felt that I should refer again to the increasing number of automobile accidents. Fortunately few or none have been of a serious character that would result in criminal cases for local trial. A great deal could be done to avoid accidents if each of us would do his part in exercising reasonable care when driving on the highways."

Judge Smoke told the Grand Jury that if they wished they could make an inspection of public buildings and institutions, but he suggested to them that at the time of the December sessions and at the assizes of the Supreme Court of Ontario this duty had been thoroughly performed, and they need not undertake the same round. In discharging later in the afternoon, His Honor thanked the Jury for the speed with which they had dealt with the only case on the criminal docket, and reminded them that in their attendance and function they were effectively serving their country and their King.

Old-Timer Passes

BANFF, Alta., June 8 (C.P.). — Howard Sibbald, an old-timer who came to Alberta by oxcart in 1875 with his parents and a brother and sister, died here yesterday. For many years he was Indian agent at Morely and later at Gleichen, and was superintendent of parks at Banff for many years.

FERRY CARRIES 21,000,000

New York City's municipal ferry service from the Battery to Staten Island carries 21,000,000 passengers a year.

22 Are Confirmed Apsley Service

(Examiner Correspondence.)

APSLEY, June 8.—The Right Rev. A. R. Beverley, D.D., Suffragan Bishop of Toronto, visited Apsley on Monday to conduct a service of confirmation at St. George's Church in the evening, when twenty-two young people, eleven of each sex, received the laying on of hands. The capacity of the church was taxed to its utmost, not being large enough to accommodate the congregation who had come from all four stations of the parish. Many had to stand in the aisle and vestibule during the service. The Bishop was assisted in the service by the rector, the Rev. F. C. McMulkin, and Rural Dean Moore of Young's Point. The Rev. R. M. McMullin, minister of the United Church, occupied a seat in the chancel, and children of the local schools composed the choir for the occasion.

Prior to the service a congregational supper was served in the Parish Hall by the Women's Guild, supplies for which were provided by local residents, whose co-operation in this respect was deeply appreciated by the Rector and his helpers. The function was in the nature of an informal reception for His Lordship and Mrs. Beverley. More than one hundred and fifty persons availed themselves of the opportunity, and the ladies had a busy time for two hours tending the tables, which had to be set second time to cope with the situation.

Extra Relief

LONDON, Ont., June 8.—(CP)—Kept out of school because their parents, on relief, said they had nothing to eat in the house, seven children will go back to classes tomorrow after they are given a supplementary relief allowance. The seven are members of a family of 10 children.

Some details of the case had been given to trustees of the board two weeks ago when the father of the family said that a cut in his relief allowance would not permit his children to be properly nourished. It was then intimated that some action might be taken.

Charts Predict Open Scramble In U.S. Golf

DENVER, Colo., June 8 (AP)—A classy field of professional golfers, plus a sprinkling of fairly solid contenders from the amateur ranks, fired final practice shots today in the warm-up for the 1938 United States open championship.

The big show gets underway tomorrow. On the basis of practice spins and form-charts, it shaped up as a wide open scramble, with the seasoned campaigners apparently holding no great advantages over a contingent of lesser lights. Only three places remained to be filled, by alternates, to bring the starting field up to maximum of 170.

Fairways of the Cherry Hills course were a patchwork of divots which only bore mute testimony to the fact the par 35-36—71 layout is considerably tougher than it looks on the surface.

A Fair Test

Its 6,826 yards spread out over narrow fairways, fringed by some ball-snaring water hazards, and terminating in postage-stamp-size greens. Despite much "squawking" over the extent of the rough and furrowing of sand traps, most pros rated Cherry Hills a "fair test."

Betting books listed Ralph Guldahl, Snead and Harry Cooper, Canadian open champion, all at 8 to 1. A poll of players also revealed sentiment for the chances of Paul Runyan, Tony Penna, Horton Smith, Metx, Pickard, Tony Manero, 1936 title winner, and John Revolta.

Car Falls 90 Feet 3 Youths Shaken

HAMILTON, Ont., June 8 (C.P.). —Three youths were treated in the emergency ward of Hamilton General Hospital to-day for injuries suffered in the 90-foot plunge of an automobile from Hamilton Mountain, then left the hospital shortly before police arrived to investigate the accident.

The three, who gave their names as Jack Young 22, Ralph Gravelle 22, and Charles Cox 19, were picked up a short distance from the hospital as they were walking to their homes and were taken to police station for questioning. They were released after assuring officers the wrecked car had been loaned to them by its owner.

Ralph Smith of Arthur, Ont., reported to police his motor car, which he said he had left in care of two friends with instructions to put it into a parking lot last night, had been wrecked on the Mountain. Police found the car a mass of wreckage at a point 100 yards west of Gage Avenue. There is a 90-foot drop at that point. No road is nearby.

Young suffered a fractured rib, Gravelle received back injuries, and Cox was cut and bruised. It was believed the youths taxied from the scene of the wreck to the hospital.

Chain Gang Fugitive Is Sued By Brother

NEW YORK, June 8 (C.P.).—Rev. Vincent G. Burns, former pastor of the Union Church of Palisade, at Fort Lee, N.J., filed suit for $4,950 in Supreme Court yesterday against his brother, Robert Elliott Burns, whose story was told in the book, "I Am a Fugitive from a Georgia Chain Gang."

Although the book was signed by Robert Elliott Burns, Rev. Burns alleges he wrote it from his brother's notes and was to receive half the proceeds. Also, he alleges, he rewrote the story between its magazine and book publications and arranged for the sale of the motion picture version. On the basis of the 50-50 agreement, Rev. Burns asks $3,475 plus $1,475 for "moneys expended in defendant's behalf."

Robert Elliott Burns, the brother's affidavit states, was sentenced to a Georgia chain gang in February, 1922, and escaped from it that June. He was not heard from until May, 1929, when he telegraphed from Chicago to his brother in New Jersey for aid.

Time To Quit

JANESVILLE, Wis., June 8 (AP). —Johnny Arbuthnot, 70, is retiring, after teaching physics in High School 41 years, "because I don't want to be a jalopie."

"When you get to teaching granddaughters of your former pupils I guess it's time to quit," he said.

Hog Quotations In Peterborough

WEDNESDAY, JUNE 8

Canada Packers quote:

Hogs. — Live (delivered), $9.90; dressed weight, $13.10.

No. 1 sows, 3c off bacon prices.

Cream—No. 1 (off truck) 25c; No. 1 (delivered), 26c.

Special, 2c per pound premium.

Butter.—Prints, No. 1, 27c; No. 2, 26c. Solids, No. 1, 26c; No. 2, 25½c.

Eggs. — Large, 21c; mediums, 19c; B grade, 17c; C grade, 15c.

Fall wheat, 70c; barley, 50 to 60c; buckwheat, 55c; rye, 60c; oats, 40 to 45c.

TOSS FOR TITLE

LETHBRIDGE, Australia (CP).—When it became too dark for play, Mr. and Mrs. H. Parker won the mixed doubles tennis title here by tossing a coin with their opponents, N. Thompson and Miss A. Lamb. At the time the set had reached seven-all.

Cheese Quotes Produce and Livestock

MONTREAL PRODUCE

Prices ruled firm on open produce markets.

Butter was 24¾ to 25½c a pound for No. 1 in carlots or less, with lots to retailers at 26½c for No. 1 prints and solids and 25½c for No. 2 prints. Receipts: 126 boxes.

Graded egg shipments in carlots or less were A-large 24½ to 25c; A-medium, 23 to 23½c; B, 23c; C, 21½c. Receipts: 1,070 cases.

Cheese was 14½c a pound nominal for Ontario white and colored and 13¾ to 14c for Quebec white and colored. Receipts: 1,041 cases.

Potatoes.—Quebec whites, No. 1, 80's, 75 to 80c; N.B. Mts., No. 1, 80's, 85 to 95c; P.E.I. Mts., No. 1, 90's, $1; Virginia, barrels, No. 1, $5.75 to $6.25; No. 2, $4.50 to $4.75; No. 2, 100's, $2.75; North Carolina, barrels, No. 2, $4.25.

ONTARIO GRAIN

Approximate prices track shipping point: Wheat, 69 to 71c; oats, 38 to 40c; barley, 48 to 50c; corn, 68 to 70c; rye, 48 to 50c; buckwheat, 52 to 54c; malting barley, 54 to 56; milling oats, 38 to 40c.

TORONTO FEED PRICES

Following are the approximate prices quoted for feed in ton lots, packed in bags (delivered f.o.b. Toronto): Bran, $26; shorts, $27; middlings, $30; corn, $39.50; flax, $73; cottonseed meal, $40; linseed oil cakes, $51; tankage, $62; salt in blocks, 50 pounds, 50c; molasses barrel, 23c per gallon.

MONTREAL FLOUR AND FEED

Cash grain: No. 1 Northern wheat, $1.23⅜; No. 2, $1.19⅜; No. 3, $1.10⅜; No. 3 C.W. oats, 52¼c; No. 1 feed oats, 50¼c; No. 3 C.W. barley, 65½c; per bushel, basis track, Montreal exstore corn being "in bond."

Spring wheat flour.—First patents, $7.10; second patents, $6.60; bakers' patents, $6.40 per barrel, in 98-lb. jute bags, delivered Montreal freight points.

Winter wheat flour. — Choice grades in carlots, new, to arrive, per barrel, $3.45 to $3.55; choice grades in broken lots, new, to arrive, per barrel $3.55 to $3.65.

White corn flour.—Per barrel, in jute bags, delivered to the trade, $4.05 to $4.25.

Millfeed. — Bran, $26.25; shorts, $27.25; middlings, $32.25; per ton carlot quantities, delivered in Montreal freight points.

Brewers' dried grain, wholesale, $26 per ton; retail, $28 per ton.

Rolled oats.—Bag of 80 lbs. delivered to the trade, $3.15, which includes sales tax.

Baled hay—Extra No. 2 timothy, $11.50; No. 2 timothy, $10.50; No. 3 timothy, $9, per ton, f.o.b. Montreal.

TORONTO CHEESE

TORONTO, June 8 — (CP). — Wholesale cheese prices were steady to-day with dealers buying large, colored, paraffined and government grades at 15 cents.

Wholesalers offered cheese to retailers at the following prices:—New: large, 16½c; twins, 16¾c; triplets, 17c. Old: large 20c; medium, 19c.

FRUIT AND VEGETABLES

TORONTO, June 8 — (CP). — Wholesale prices on fruit and vegetables were unchanged to-day.

TORONTO PRODUCE

TORONTO, June 8 — (CP). — Wholesale prices (United Farmers Co-operative Co.), to-day were:

Eggs.—Grade A-large, doz., 22c; grade A-medium, 21c; pullets, 19c; Grade C, 18c.

Churning Cream.—No. 1 lb., 26c; No. 2, lb., 24c.

Butter—No. 1, solids, lb., 25½c; No. 2 solids, 24½c; No. 1 prints, 26½c; No. 2 prints, 25½c.

Potatoes.—Bag, f.o.b. in Toronto, Ontario, 70 cents.

Mill Feed. — Bran, 26; shorts, 27; middlings, 30.

TORONTO POULTRY

TORONTO, June 8 — (CP). — Wholesale poultry prices supplied by United Farmers' Co-operative Co. to-day were:

Broilers: 1¾ to 2½ lb., live 16c; dressed, 21c. Chickens, 2½ to 3½ lb., live, 16c; dressed, 21c; 3½ to 4 lb., live, 17c; dressed, 22c; over 4 lb., live, 18c; dressed 23c.

Hens, over 5 lb., live, 15c; dressed 18c; 4 to 5 lb., live, 14c; dressed, 17c; 3½ to 4 lb., live, 13c; dressed, 16c; 3 to 3½ lb., live, 12c; dressed, 15c Old roosters—live, 10c; dressed, 12c.

CAMPBELLFORD HOGS.
(Examiner Correspondence.)

CAMPBELLFORD, June 8—Prices for bacon hogs eased off a quarter this week, with produce dealers quoting $10 f.o.b. on shipments to Peterborough on Tuesday. Two cars were shipped by local dealers and one car of mixed cattle was loaded for Montreal. Prices for beef cattle ranged from 2 to 4c and for calves from 4 to 6c; while lambs were quoted at 10c.

ONTARIO HOGS

TORONTO, June 8 — (CP). — Bacon hog prices advanced 15 and 20 cents at Stratford to-day with other markets steady.

Liveweights.—Hull, $10; Peterborough, $9.90; Chatham, $9.50; Stratford, $9.75.

Dressedweights. — Barrie, $13.15; Hull, $13.70; Kitchener, $12.80; Chatham, $13; Stratford, $13; Peterborough, $13.10.

MONTREAL POULTRY

Milkfed A, 5 lbs. up 30c; B, 5 lbs. up, 29c; Selects, 5 lbs. up, A, 29; B, 27 to 28c. Fowls, 5 lbs. up, 20½ to 21c. Turkeys, 10 lbs. up, A, 26 to 27c; B, 24½ to 25c. 10 lbs. down, A, 24 to 25c; B, 22 to 23c. Poultry prices nominal.

TORONTO LIVESTOCK

TORONTO, June 8 — (CP). — Cattle trade was slow on Toronto Livestock Market to-day with prices steady on better grades but easier on common to medium killers. Calves, sheep and lambs held to former levels while no hog price was set by early afternoon. Cattle holdover

MARKET QUOTATIONS

Quotations Complete To Closing Time

Toronto Stocks

Leeming and Leeming

	High	Low	Close
Abitibi	160	150	155
Abitibi Prfd	15½	15¼	15½
Beauharnois	2⅝	2½	2½
Bell Tel	164	163½	163½
Brazilian	10¼	10	10⅛
Brews & Dist	4⅞-5⅛		—
Brew Corp	195-225		—
Brew Corp Prfd	17⅝	17½	17½
Bakeries	13	—	—
B A Oil	20½	20¼	20⅜
B C Pow A	28-30½		—
Build Prod	45-50		—
Burt F N	16-18½		—
Can Bud	7⅛	7	7
Can Bread	3-3½		—
Can Cement	8¼-8⅜		—
Can Car & F	11¼	11	11
Can Dredge	26-27½		—
Can Malting	32¼	32	32
Can Pacific	5⅜	5⅜	5⅜
Can Alc A	3¼	3	3
Can Alc B	3-3⅞		—
Can Oil	10-15		—
Cockshutt	7⅜-8¼		—
Con Smelt	50½	50	50½
Can Canners	4½-4⅞		—
Dom Bridge	28½	28¼	28½
Dis Seagrams	13⅜	13⅜	13⅜
Dom Stores	4¾-5½		—
Ford A	16⅜	16¼	16½
Fanny Farmer	18½	18⅜	18½
Con Gas	182¾	182	182
Gyp L & A	5¼	5	5
Gen. Electric	150-178		—
Gen. Steel W	5¼-6½		—
Ham. Bridge	5½-6¼		—
Honey Dew	40-55		—
Imp. Tobacco	13⅞	13¾	13¾
Imp. Oil	16⅝	16¼	16¼
Int. Pete	25	24¾	24¾
Int. Util. A	6¼	6	6¼
Int. Util. B	65-75		—
Laura Sec.	60	59	59
Loblaws A	22	21½	21¾
McC. Front.	10¾	10½	10½
Mont. L H & P.	28-29¼		—
Massey Harris	6¼	6¼	6¼
Massey H. Prfd.	39-40¼		—
Nickel	43½	42¾	43⅛
Page Hersey	89½-92		—
Press. Metals	13⅝-15		—
Rogers Maj.	3¾	—	—
Stan. Paving	2-3		—
Shawinigan	19¼-20		—
Steel of Can.	62⅛	62¼	62¼
C. Vinegars	15-16¾		—
C. Wineries	2½-3½		—
Westons	10¾	10¼	10¼
Walkerville Brew.	140-175		—
Walkers	37¼	37	37
Walkers Prfd.	18½	18⅜	18½

USE SALVAGED VESSEL

Deep sea divers raised a ship which was recommissioned for use in the Mav first celebration in Leningrad, Russia.

Receipts reported by the Dominion Livestock Branch were: Cattle, 300; calves, 700; hogs, 650; sheep and lambs, 550.

Good to choice butcher steers and heifers brought $7 to $7.25 with common to medium from $5.50 to $6.50. Good cows ranged from $4.50 to $5 with common downward to $3.50. Canners and cutters traded from $2.25 to $3.

Bolognas were $4 to $4.25. Butcher bulls upward to $4.75. Fed calves sold at $7.50 to $8.50 for good and choice, with common as low as $6. A few fairly good stocks went at $5.50 to $6, with common lights downward to $4.50.

Good veal calves were priced at $7.50 to $8, common downward to to $5. Most calf sales were between $6 and $7.

Majority of bacon-hogs traded at $10.25 Tuesday.

Good lambs were $13 with common from $9 to $10. Good light sheep moved at $4 to $4.50 with culls downward to $1.50.

Representative Sales Yesterday

Heavy Steers.—4, 1130 lbs., $7.50; 16, 1250, $7.40; 21, 1200, $7.25; 13, 1070, $7.10; 7, 1140, $7; 10, 1130, $6.75; 6, 1120, $6.50.

Light Steers.—Four 990 lbs., $7.25; 45, 870, $7; 7, 790, $6.85; 17, 990, $6.80; 21, 990, $6.75; 25, 850, $6.50; 3, 950, $6.40; 5, 830, $6.25.

Heifers.—4, 850 lbs., $7.25; 6, 890, $7; 51, 820, $6.75; 2, 730, $6.25; 4, 790, $6; 3, 820, $5.

Cows—9, 1230 lbs., $5; 10, 1170, $4.75; 15, 1160, $4.50; 21, 1080, $4.25; 11, 1050, $4; 7, 1050, $3.85; 11, 1110, $3.75; 3, 1090, $3.50; 2, 950, $3.25; 4, 1070, $3; 7, 1080, $2.75; 15, 970, $2.50; 9, 900, $2.25.

Bulls.—2, 1150 lbs., $5.25; 1, 2030, $5; 9, 1320, $4.75; 3, 1250, $4.50; 7, 1480, $4.25; 11, 1180, $4.

Fed Calves.—1, 630 lbs., $8.25; 12, 710, $8; 10, 705, $7.75; 11, 730, $7.50; 6, 610, $7.25; 8, 630, $7.

Store Cattle.—1, 740 lbs., $6.25; 5, 750, $6.25; 3, 720, $5.50; 12, 440, $5.15; 6, 620, $5.

Veal Calves.—6, 230 lbs., $8.50; 7, 186, $8.25; 210, 195, $8; 84, 187, $7.75; 51, 171, $7.50; 7, 160, $7.25; 67, 150, $7; 17, 126, $6.75; 9, 172, $6.50; 5, 136, $6.25; 22, 145, $6; 3, 105, $5.50; 2, 185, $5; 2, 150, $4.50; 1, 170, $4.25.

Sheep.—3, 147 lbs., $4.50; 4, 125, $4.85; 12, 146, $4; 14, 171, $3.50; 6, 133, $3.25; 6, 141, $3; 3, 130, $2.50; 3, 100, $2.

WINNIPEG GRAIN

WINNIPEG, June 8 (C.P.). — Winnipeg wheat futures drifted lower to-day on selling prompted by forecast of showers in Western Canada, lack of demand and easier Chicago prices. At the colse of the drab pre-holiday session values were ⅞ to ½ cent lower, July $1.00¾, October 78⅝ to 79, and December 77 to 77¼ cents.

Selling credited to Eastern and Southern interests proved sufficient to push prices under yesterday's close in the final minutes.

Despite overseas buying, estimated at 250,000 bushel, mostly old-crop top-grade wheat, and a good Italian and United Kingdom demand today, Winnipeg brokers were inclined to follow Chicago.

Yesterday's Quotations.

Futures:

Wheat—	Open	High	Low	Close	Prev Close
July	99¾	102⅛	99⅝	101⅛	100⅞
Oct.	77¾	80⅛	77¾	79½	78⅛
Dec.	76	78¼	76	77½	77⅝
Oats—					
July	43¾	44½	43½	44¼	43¾
Oct.	35½	36⅞	35½	36⅛	35¼
Dec.	33⅝	....	....	32⅛	32⅞

Toronto Mining

Biggar and Crawford

	High	Low	Close
Ajax Oil	20-25		—
Aldermac	55	50	52
Anglo Huron	300-310		—
Arntfield	17-20		—
Bankfield	71	—	—
Bagamac	16	—	—
Base Metals	29-33¾		—
Beattie	110	105	110
Big Missouri	35	—	—
Bobjo	9	—	—
Bralorne	950	940	950
Bidgood	26	25	26
Buffalo Ank	16½	—	—
Bunker Hill	12	—	—
Can Malart	90-96		—
Castle Treth	67-69		—
East-M	177	168	176
Cent Patricia	255	249	249
Gillies	20	18	20
Chromium	45-50		—
Chibougamau	23	20	23
Dalhousie Oil	40-44		—
Dome Mines	59¼	—	—
East Malartic	175	168	174
Eldorado	217	210	211
Falconbridge	550	—	—
God's Lake	44	43	44
Goldale	29	23	27
Francouer	29	—	—
Federal	5-5½		—
Harker	9-10		—
Jacola	19½	—	—
Gunnar	85	—	—
Hard Rock	216	210	211
Hollinger	14⅝	14⅝	14⅝
Howey	26	27	28
Hudson Bay	24⅜	—	—
J-M Cons	11	—	—
Kirk Hudson	85-96		—
Kirk Lake	112	109	110
Kerr	175	170	172
Lakeshore	50⅞	50¼	50⅛
Lapa	58	52	55
Lebel Oro	5-6½		—
Leitch	74½	72	74⅛
Little Long L.	380	—	—
Macassa	460	455	460
McIntyre	42¾	42½	42⅝
McKenzie R. L.	102	100	100
MacLeod	335	325	325
McWatters	60	54	60
Min. Corporation	180-184		—
Moneta	200	195	196
Noranda, X.D.	63	61½	61⅝
Nordon Oil	10	—	—
Northern Canada	30-36		—
O'Brien	325-345		—
Omega	42	40	41
Pamour	340	—	—
Payamster	43½	42	43
Pend-Oreille	155	151	151
Perron	135	133	135
Pickle Crow	470	465	470
Pioneer B.C.	310	305	310
Premier	203	—	—
Powell	230	212	229
Preston	73	71	72
Read Authier	345	325	345
Red Lake G. S.	17	16	16
Reno	53	—	—
Shawkey	12½	12	12
St. Anthony	13	—	—
San Antonio	130	123	130
Sherritt Gordon	105	99	102
Siscoe	220	—	—
Stadacona	45	—	—
Sudbury-Basin	240	—	—
Sullivan Cons.	93-100		—
Sylvanite	330	325	325
Sladen	112	108	111
Tech-Hughes	475	—	—
Ventures	540	—	—
Waite-Amulet	460	420	430
Uchi	165	157	165
Wright-Harg.	765	760	765
Jellicoe	41	40	40

New York Stocks

Biggar and Crawford

	High	Low	Close
Amer Smelting	35	—	—
Am Rad & S.S.	10¼	10	10
Am Tel and Tel	130⅜	130¼	130¼
Anaconda Copper	24	23½	23⅞
Balt and Ohio	5¼	—	—
Beth Steel	44¾	43⅞	44½
Can Pacific	5½	—	—
Chrysler	42½	41½	42¼
Cans Gas	24	—	—
Dupont	97⅝	96⅝	97
El Bond and Share	7½	7	7⅛
Gen Electric	34	33¼	34
Gen. Motors	29¼	28⅝	29
Goodyear	18	—	—
Int. Harvester	52¼	—	—
Inter. Nickel	43¼	42¼	42¾
Mont. Ward	31½	31	31½
N. Y. Central	11¼	—	—
Vanadium Corp.	42¼	41½	42¼
Yellow Cab	10¾	—	—

Grain Quotations

Leeming and Leeming

CHICAGO

	July	Sept.	Dec.
High	73⅝	75	76
Low	72¼	73½	75
Close	72½	73½	75¼

WINNIPEG

	July	Oct.	Dec.
High	102⅞	80¾	78¾
Low	100⅝	78⅞	77
Close	100⅝	78⅞	77

Quick, Private
LOANS
$50 to $500
without co-signers or endorsers
Rates authorized by Special Act of Dominion Parliament
12 Months to Repay
Call or phone for complete information
CENTRALIZE AT CENTRAL
CENTRAL FINANCE CORPORATION
Room 13, Kresge Building
355 George Street
Peterborough - Phone 1703
Tune in CFRB—6:00 to 6:15 p. m

Anglican W.A. Social Proves Huge Success

Five new members were received into the Orange Order at the regular meeting of L.O.L. No. 41, held in the lodge rooms on Monday evening. Orangemen from Reaboro, Peterborough and Nassau Lodges were present for the occasion when the degree team of Reaboro Lodge conducted the initiation ceremonies. The five candidates were Bob McAdam, George Tully, Foster Eggleston, Arthur Boate and Melville Bannon.

At the conclusion of the business period a social hour was spent, when refreshments were serveed to the visiting brethren by members of L.O.L. ..o. 41.

The annual "Birthday Party" of the Women's Auxiliary of St. John's Anglican church held on Tuesday afternoon at the home of Mr. and Mrs. William McConnell, proved to be one of the outstanding gatherings of the organization. More than seventy-five signed the pretty "Birthday book" and enjoyed the afternoon's program.

Rev. J. H. Johnston, rector of the church, acted as chairman and in his opening remarks said "last year was the first gathering I was present at as your rector and I have looked forward with anticipation and pleasure to this afternoon"

The first number was a delightful Hawaiian duet by Misses Toots Dobson and Muriel Pellow, pupils of Miss Dorothy Rowland. As an encore they played and sang "When the Mighty Organ Played Oh Promise Me."

Main Address

The main address of the afternoon was given by Mrs. (Rev.) Howard, of Bobcaygeon, who with her husband was a former missionary among the Indians at Rupert's House, James Bay.

Mrs. Howard said in part "I am very happy to be with you this afternoon—in fact I have been coming so often I feel quite at home. I have been asked to tell of our work in the far north. Before my marriage my whole desire was to go to the lepers in China, and it seems strange that the place I used to like to draw at school was James Bay and Hudson Bay, and the place I first went to was Rupert's House on James Bay. Moosonee, of which you have heard a great deal, is 170 miles farther north. It requires 2 months to make the trip from Montreal, around the coast of Labrador. The last forty-five miles were made by sail boat, from Charlton Island as far as the liner "Nascopie" can go inland. That was the only time we were sick, and the weather was bitterly cold, even though it was September. There were about 200 Indians on the shore to welcome the missionary and his wife.' I was greatly impressed with the Mission house and especially the almost snow-white floors. What impressed me most was the little portable organ, and although I was sick and dizzy, I sat down and played "Praise God from Whom All Blessings Flow', after our treacherous trip. That was Friday and the first thing we did was go to the Hudson's Bay store for supplies. To tide us over until Monday, when I intended to make bread. The storekeeper offered us half a loaf, which when we got our bill we found we had been charged 50 cents for."

Mrs. Howard told of her experiences in making bread and later said, "it was eatable, but you wouldn't offer it to your friends.

Later she said "Most of our medical work was accomplished through prayer. Here we depend on so many material things while in the far north we depend wholly on God. Let me leave this final message with you. 'always be earnest in your prayers for your missionaries. prayer is the only thing that keeps them going, so please remember God's servants in your prayers."

Mrs. Hubert Lowes contributed a splendid monologue "Mrs. Kelly at the Seance," followed by two little sisters, Marguerite and Jean Dunlop who sang a duet. The Misses Pellow and Dobson contributed two more Hawaiian numbers. Rev. Mr. Johnson thanked those who attended the gahering and also those who contributed to a really splendid program, also to Mrs. McConnell for the use of her home.

At the conclusion of the program a bountiful supper was served by the ladies, concluding a very inspirational as well as social afternoon.

Scouts - Guides Plant Shrubbery

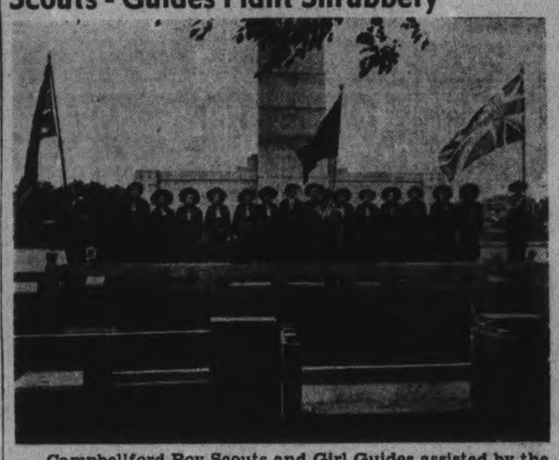

Campbellford Boy Scouts and Girl Guides assisted by the town bugle band took part in a colorful ceremony recently when they planted flowers and shrubbery at the base of the cenotaph. The group are shown ABOVE standing at attention during the ceremony.

(Examiner Correspondent's Photo.)

Canine Impounded After 25 Years

Hastings, June 8.

THE FIRST TIME in at least 25 years a dog was put in pound here yesterday. E. Braithwaite, Percy township complained, a dog, said to be owned by Fred Turner, had torn up his garden. The dog was impounded. The debate arose whether the dog could be kept here due to the complainant residing in Percy. Last night, all charges were dropped and "Buddy" departed for home.

His First Chew

NEW DUNDEE, Ont., June 8 (C. P.). — George Tussler of New Dundee celebrated his 100th birthday here by chewing gum for the first time. He chewed vigorously for more than an hour and reported it tasted very pleasant.

HASTINGS

Constable Takes Charge of Lights

(Examiner Correspondence.)

HASTINGS, June 8.—E. M. Hess, linesman, was instructed by the Hastings Hydro Commission to exercise his authority in dealing with delinquent accounts at the monthly meeting Monday evening. All members were present and Dr. W. E. Wilson was in the chair.

W. Fowlds applied for a three wire service to a new cottage on Homewood Ave. Owing to the fact that necessary materials are not on hand, he will be instructed that a temporary two wire service could be arranged for two or three weeks.

On motion of Reeve L. E. Kelly and H. G. Fairman, Earnest Scriver will be refunded a $4.00 deposit.

Moved by Kelly and seconded by Fairman that accounts as read be paid and remaining accounts on two rural lines be checked by Dr. Wilson and T. A. Coughlan and paid.

A discussion took place regarding a man to take charge of switching on and off the colored lights on Front and Bridge streets. It was decided to instruct Constable William Wellman to turn the lights on and off commencing immediately.

The commission seemed of the opinion that an accurate check was not kept on freight coming in. In future the linesman will receive and sign freight slips.

Millbrook Couple 50 Years Married

(Examiner Correspondence.)

MILLBROOK, June 7.—Mr. and Mrs. R. E. Stanton left on Saturday morning to visit their son, Mr. Frank Stanton, and his wife and family, for the next few weeks, at Mount Royal, Quebec. On Monday, May 30, Mr. and Mrs. Stanton quietly observed their golden wedding anniversary, their marriage having taken place fifty years ago, in 1888, at the home of the bride's parents in Owen Sound.

There was no special celebration of the anniversary occasion, the trip to Quebec taking the place of any more formal recognition, neither Mr. or Mrs. Stanton being in very robust health. With the exception of a short time in the States, and eight years in Toronto, all of their married life has been spent in Millbrook, or its immediate vicinity where they have always been held in high esteem as good citizens, neighbors and friends.

After leaving the farm homestead, just north of the village, took up store-keeping first in Millbrook, and then in Toronto; when he sold out his business, a few years ago, they decided to return to Millbrook, where they have been living quietly retired ever since.

Their elder son, Mr. Charles Stanton, lives in Peterborough, and the younger, Mr. Frank Stanton, in Mount Royal, Quebec; the latter served overseas during the World War.

A Wily Spouse

NEW YORK, June 8 (AP).—Anthony Lesich, 40-year-old baker, held on a complaint that he paid a shoe repair bill with stage money, made a quick exit from a detention cell yesterday, thanks to the ingenuity of his wife. She obtained permission to visit him behind the bars and took along their 17-day-old baby. Then—

"Where my husband goes, I go," she said. "We all go together, even baby." She refused to budge. Magistrate August Dreyer promptly reduced bail from $500 to $25—and Lesich paid up, but not with stage money.

FOR SOUR STOMACH AND INDIGESTION

Don't suffer from after-eating discomfort. Eno's "Fruit Salt" will soon set you right, for Eno is alkaline. It neutralizes acid condition and sweetens the stomach.

And more . . . Eno gets at the root of the trouble and prevents recurrence. It regularizes intestinal activity, keeps the eliminative tract free from poisonous waste.

A dash of Eno in a glass of water morning and night soon normalizes and revivifies the entire inner system. Doctors recommend Eno and take it themselves because they know it is safe! It acts gently, effectively, forms no habit. Remember, life today calls for Eno's "Fruit Salt" so 'phone your druggist now. Handy size 50c, Household size, 85c.

Four Teachers Resigning From City Staff

The Board of Education received notice of the resignation of four of their teaching staff, three of them from public schools, at their meeting on Tuesday evening. And Dr. G. R. Scott, chairman, read letters of application from eight other teachers.

Resignations were received from Miss Sybil S. Kendall, director of household arts and a teacher at the Collegiate for the past 12 years; Tom Allen, teacher at the Prince of Wales School for four years, who leaves his post at the end of the term to study at Oxford University for a year or more; Miss Jean Kelly, of the Queen Alexandra teaching staff, and a teacher here for the past 10 years; Miss Helen Throop, teacher at the Queen Mary School for the past 3 years.

The property committee investigated a complaint and the suspicion of a charge that the Board of Education was not receiving full value for the money it spent in electrical wiring, H. G. Walker, committee chairman, said in a guarded account.

Mr. Walker said his committee had received a complaint that specifications in tenders for wiring submitted to the board, did not have to be made specific enough. The same letter reached other board members. "The insinuation was that the board has not been getting value for the money they have been spending," Mr. Walker said. A thorough investigation satisfied the committee that such was not the case and that the board had received as much value last year as in previous years. "In view of that finding we awarded the contract as we did," he said. The contract went to Miller-Powell Company.

In reply to a question by Dr. G. R. Scott, Mr. Walker said his committee had not deemed the complaint worthy of answer and that none had been made.

No Action Taken.

The pre-school medical examination, urged each year by the Home and School Associations, whose urgent supporter on the Board of Education is Mrs. W. R. Morris, was shelved for another year when it came before the board. After lengthy discussion, during which Mrs. Morris pointed out that the contemplated examination would be made in June and that children with ailments would be referred to their own physicians for treatment, the board decided it was too late this year to attempt the plan. D. G. H. Melton moved that some such plan be recommended for next year, and Mrs. Morris seconded.

Children are examined on their entry to school, but frequently the school year is well advanced before the physician gets around to visiting them, so many children has he under his care, Inspector K. S. Wightman told the board. He said that in each school there are about 40 beginners yearly. The Home and School Association plan would have the examination made in June and give youngsters until September to have tonsils and adenoids removed and other ailments attended to.

Selwyn Society Plans Festival

(Examiner Correspondence.)

SELWYN, June 8. — The June meeting of the Women's Association of Selwyn United Church was held on Thursday afternoon at the home of Mrs. Bruce Fitzgerald. The meeting was presided over by the president, Mrs. J. Rosborough.

The business part of the meeting was almost completely given over to the plans for the annual strawberry festival, which will be held on Tuesday, June 21, in the United Church sheds. The usual committees were appointed to be in charge of the various jobs, and all the business in referenec to the festival was discussed and planned. The ladies also decided to meet at the home of Mrs. Howard Sanderson on Wednesday afternoon for a quilting.

At the close of the meeting the hostess aided by her helpers served a delicious lunch and a social half-hour was enjoyed over the tea cups There will not be a July meeting of the W.A.

Personals.

Mr. and Mrs. O. Sage and family are now residing in Selwyn in one of the houses owned by C. J. Whitmore.

Miss Luella Spafford of Lakefield spent a few days last week at the home of Mr. and Mrs. Rex Wilson.

Mrs. Freeman of Bobcaygeon has been spending a vacation at the home of her sister-in-law, Mrs. Elizabeth Bell.

Bombers Kill 40 In Figueras

BARCELONA, June 8 (CP-Havas)—At least 40 persons were killed and 60 injured today when Insurgent aircraft bombed the town of Figueras, in Gerona province about 20 miles south of the French border.

The attack occurred at 9.30 a.m. Figueras is astride the railway linking Barcelona with France.

Bombs apparently aimed at the railway hit a hospital, the city hall and other buildings in the heart of the city. Figueras officials telephoned Perpignan that many of the seriously wounded could not be cared for there and asked permission to send them to Perpignan for emergency treatment.

Spanish government anti-aircraft batteries opened fire on the raiders but the planes apparently escaped damage.

Turkey will shortly complete its railway from the Iraq border to Diyarbekir.

Industrious

Rather than remain unemployed in Toronto Leonard Jesseman, aged 17 years, has for two consecutive years wheeled from Toronto to Hastings, where he has obtained work on a farm. He appears in the picture after he has completed his trip making it in less than 8 hours. A year ago he made the trip in 7½ hours. Since the age of 13 he has practically earned his own living. When of school age he and a younger brother, Eddie, camped on the shores of the Trent opposite Plant's Foundry. They hired out to farmers for 25 cents a day for all the summer vacation. For the past three years both boys have been employed on farms for the summer. Leonard works as a delivery boy in Toronto during the winter.

(Examiner Correspondent's Photo.)

Softball Games During Carnival

There will be entertainment for citizens who want to go early to the Rotary carnival on Thursday and Friday nights, for on both evenings there will be girls' softball games that should prove full of interest for the early arrivals.

Thursday night Lindsay and the Westclox girls will clash and on Friday night there will be a battle between Keene and the C.G.E. lassies.

Everything will be in readiness for the first night of the carnival Thursday. The merry-go-round and ferris wheel that provide so much fun for the children are already here, lights will be strug up in ample time, the booths and games will be all set for action and with good weather the first night of the big event should go over with a bang.

It should not be forgotten that seven fine prizes including a radio, will be drawn for Thursday night, the draw taking place around 11 o'clock with Mayor Hamilton doing the honors.

Rotary's work for crippled children is now so well known that it is scarcely necessary to do more than mention that all the money raised by this annual carnival goes into the social service activities of the organization and that this year there is more than the usual need for funds, in view of heavy expenditures in the past and the desirability of extending the work for crippled children.

Missionary Killed

TORONTO, June 7 (C.P.).—Miss Mary Lowe, 26, Fort William, was killed yesterday afternoon in the Canary Islands when an automobile hit a wagon in which she was riding, according to a cable received by the Sudan Interior Mission, Toronto office.

Miss Lowe, daughter of Mr. and Mrs. W. A. Lowe of Fort William, was en route to Nigeria in French West Africa, where she was going to be a nurse and missionary for the Sudan Interior Mission.

JUST BETWEEN US WOMEN

"Why is it that we entertain the belief that for every purpose odd numbers are the most effectual?"
—Pliny the Elder.

Dear Friends:

This is an article requested by "Curious" and I hope it will satisfy her. In our bodies we have many pairs, two eyes, two hands, two lips, two ears, two feet, two lungs, two kidneys, all the rest are ones. (As far as I know.)

But, there were twelve disciples, who with our Lord made thirteen, and one betraying Him, made that number seem unlucky. Then there are the Trinity, the three wise men, two thieves with our Lord made three who died that day on the cross.

Marriage joins two, then the family make three, for no matter how many there be in a family, it still counts as one more. We have morning, noon and night, three meals a day, sun moon and stars, and last but not least, two is company and three is a crowd.

Who has not felt the embarrassment when three get together, for two will talk about something they both know, while the other feels odd man out. But there is no doubt that numbers, both even and uneven have a certain significance.

Wendell Phillips tells us "One on God's side is a majority." In other words, if you have God on your side, you can defy the world. But some times we cannot feel whether God is on our side or not. So many things to confuse us.

And getting back to numbers, if we have someone who loves us we do not feel so alone. Someone to understand us, we are better able to face the world. Someone who sees eye to eye with us, life is more pleasant, someone against us, how far down it will get us.

If we are alone in the house at night, we hear every creak and groan it makes, we are uneasy at each little sound, but if there is another with us our fears are stilled. Yet, in ourselves how alone we are from the day we are born.

If two go ajourneying, the way is pleasanter, this one sees this and the other sees that so that there is always pleasant conversation, but when we travel alone the way is long and wearisome. Yet someone said "he travels the faster who travels alone."

If two are studying the same thing, each can help the other, as each sees things from a different angle and so they reach conclusions sooner. When we have had a family and then we are alone, how tasteless life becomes, how long the days and how dark the nights.

Humanity needs humanity, to enjoy, to sympathize, to understand to help. Many have tried to walk alone, but they became queer, their mentality could not stand up against it, so do not isolate yourself too much from other people.

A leader needs followers if he is to accomplish anything. Readers need newspapers, newspapers need readers. Customers need stores, and stores need customers. Farmers need city people, and city people need farmers. In short we all need one another.

One person resenting things may not do much to alter them, but two or three can do a lot. We need the law to protect us, and the law needs us to stand behind them and to pay them. We need governments, and governments need us.

And so, all through life numbers play an important part. Our Lord had He isolated himself could not have done as much good, but when He made Himself accessable to the throng, He showed us the way to help one another, to understand God our Father better, to ask for what we need.

So, let the hours and the days, the weeks and the years all join in making your life happier.

Your Friend,
ROBERTA.

HEN ATTACKED CYCLIST

PARIS — (CP). — Cycling near Amiens, Ghislain Pauchaet, farm laborer, disturbed a brook of chicks. The hen flew at him and he fell from his bicycle, fracturing his skull.

A. F. of L. Using Radio

WASHINGTON, June 8—(AP).—The American Federation of Labor has gone in for radio drama. An experiment started last March has resulted in arrangements to broadcast recordings of dramatized labor events for 55 stations. A.F.L. spokesmen said yesterday. The recordings will be put on the air once a month for 15 minute periods.

Dublin wants its own grand opera.

IT WAS a big day in Essex Centre. Pete Picobac had come home after all these years—come home to be married to his childhood sweetheart! A wedding in the Picobac family at last!

Some boy, that Pete.

"Son," said Mr. Picobac, when it was all over and the bride had gone up to change her dress, "you listen to me."

With a beaming smile, the fond father—relaxed from further ceremony, with his rented silk hat pushed back on his head—filled his pipe with Picobac and confronted his only boy.

"From now on," said he, "you'll have a new boss. You'll find that women are women, the world over. They insist on the last word. Let 'em have it, boy; let 'em have it. When you have to grin and bear it, Picobac will help you smile. Smoke Picobac and you'll weather every storm. Last words! Huh! What do last words count when you can fill your pipe with Picobac burley and take a mild . . . cool . . . sweet smoke."

"O.K., Dad," said Pete. "I get you."

HANDY SEAL-TIGHT POUCH-15¢
½-LB. "LOK-TOP" TIN - 60¢
also packed in Pocket Tins

"It DOES taste good in a pipe!"

Picobac

GROWN IN SUNNY, SOUTHERN ONTARIO

Have you tried Picobac Sliced Plug - vest pocket tin 15c

IMPERIAL TOBACCO COMPANY OF CANADA, LIMITED

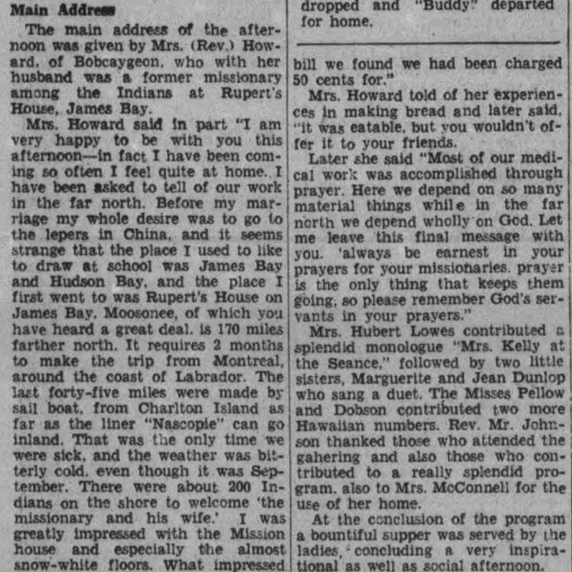

PREVENT WORRY

about the Safety of Money, Papers, Valuables

When travelling, you carry extra money. Travellers' Cheques give you protection and they are accepted everywhere as cash. Obtain your Travellers' Cheques at the Branch of this Bank near you.

At home, valuable articles, securities, insurance papers, title deeds and jewellery are subject to loss by fire or theft. They should be kept in the security of a safety deposit box at a convenient Branch of this Bank. Rent a box today and be relieved of anxiety. The cost is surprisingly small.

THE DOMINION BANK

ESTABLISHED 1871

Peterborough Branch
R. T. E. HICKS-LYNE, Manager

it is local that is why it is Valuable

THE LOCAL PAPER in every town or city possesses one great thing that no manufacturer or distributor can ignore or forget — the LOCAL READER INTEREST that reaches BUYING POWER . . .

WHAT THE LOCAL PAPER has to say is important — because daily it tells the story of the local activities and community progress, in terms of PEOPLE THEY KNOW. It is READ all the way through — its advertising is NEWS TO BUYING POWER and its columns introduce manufacturers and distributors to potential purchasers of their PRODUCTS.

EVERY LOCAL DAILY NEWSPAPER performs this valuable function.

This advertisement was prepared for the Canadian Daily Newspapers Association by Financial Advertising Company of Canada, Limited.

The Examiner

The Peterborough Examiner, published each evening by Peterborough Examiner, Limited. Office: Hunter and Water Streets, Peterborough, Ont.

Subscription Rates: 15c per week in City of Peterborough delivered by carrier; $6.00 per year by mail to outside points.

Members: Canadian Press; Audit Bureau of Circulation; Canadian Daily Newspaper Association; Empire Press Union; Ontario Provincial Dailies Association.

H. L. GARNER, Managing Director.
A. B. KENNEDY, Managing Editor.

TELEPHONE 1600.
Private Branch Exchange to All Departments.

WEDNESDAY, JUNE 8, 1938

Means a Good Deal To Him

Automobile accidents are so common that we pay little attention to them unless some one is killed. If they occur in our own district people are interested, but the average smash-up where no one is killed is now accepted as routine.

Some of these cases are worth considering. For instance we take one which happened near Ridgetown. Ralph Kaiser was driving along the highway near there when it is suspected he dozed off for a few minutes and ran into a tree.

Who is Ralph Kaiser? His home is in Los Angeles, which is a long distance from Ridgetown. He had been in Detroit where he purchased a new car and it was this new car he drove into a tree and wrecked it.

Kaiser was unconscious for some time and they took him to the hospital at Chatham, where doctors found a broken arm, serious cuts and shock. So Ralph Kaiser is in a hospital, his car is wrecked, and he is several thousand miles from home. So this car accident involving but one man means a good deal to Ralph Kaiser.

Borrowed This Money

In the year 1908 the province of Alberta decided to go into the telephone business on a public ownership basis, and arrangements were made to purchase the Bell Telephone property in that province. Alberta had no money to pay cash for the business and so debentures were issued to the extent of $2,000,000. There is nothing mysterious about issuing debentures; it means that the government needed the money and the debentures were its promise to pay back the money it borrowed from those who might have it to lend.

These debentures came due on the first day of June and no arrangements had been made to deal with them. So they are now listed as being in default. The people who own them may be living all over the country. Many of them would be folk who had a little money saved and were looking for a safe place to put it at 4 per cent. interest which is not a high rate.

This makes the fourth default within recent years in Alberta, and on each occasion there is a good deal said about the monied interests bearing down on the province. There is nothing said about the people who saved their money and loaned it to the government in good faith. But that is exactly the way in which a good many debentures are taken up—by people who saved a little money and sought a safe place to invest it.

After 56 Years

What can they possibly do to John Zuefle? He is 79 years of age and has been living in the village of Hensall for 56 years. He was a member of the municipal council of Hay township for a number of years and Mr. John Zuefle says in all the 56 years he has never missed a chance to vote. Likewise he is married; was married years ago and has a family.

And in all the 56 years of residence in the same village in Huron county Mr. Zuefle has never become a naturalized Canadian. Many years ago he was given a voting certificate by a township clerk. He attached great importance to the paper and put it away in his strong box. He thought it was a certificate showing he was recognized as a citizen of the country because through its use he was given permission to cast his ballot.

If some stickler for the fine points of law cared to take up the case it might be possible to have it declared that all the business of the council where he voted was illegal. The standing of John Zuefle might never have been discovered had he and his wife not made application for old age pension, and the next question to be settled is whether his children are Canadians. A bit of documentary paper comes in handy now and then provided it is the right kind.

A Chilly Reception

Canadian Fascists had intended to hold their national convention in the city of Kingston, but that city was not at all enthusiastic over the event. A good many people there said they did not want the convention; it was announced there would be no opportunity offered to hold a parade. As a rule Kingston is a sociable sort of place but on this occasion its efforts could hardly be said to have become luke-warm, and probably it is more correct to say they were about as chilly as the water when the ice first breaks between Kingston and Wolfe Island.

The result is that the convention will not be held in Kingston, and the leader of the movement says the gathering will be held in Toronto, explaining "We won't go where we are not wanted." There is nothing on record to show the convention is sought after in Toronto. We learn in a report from that city that no attention will be paid to it officially. Also it is stated that Toronto has no power to prevent the gathering from being held, and we learn as well that the police department will make plans to prevent any clashes between the Fascists and anti-Fascists during the days of the convention. There is nothing in all that to indicate the presence of the warm welcome in Toronto which was denied the Fascists in Kingston.

Yes, Times Have Changed

The man in the grocery store turned from the telephone. Without paying much attention to what he was saying it was easy enough to know he was trying to explain something to a customer. It was all over a peck of potatoes. The customer lived a good many blocks from the store, but she had a telephone. Apparently when it came time to plan the noon-day meal it had been found the potatoes were done, then more were ordered. The order had been sent out but there were a good many other calls to make and that is why the telephoning was going on. The man in the grocery store was probably receiving a bit of scolding.

It is passing strange how at times one thing will suggest another. We have been looking through a book published in the year 1867 telling about the early settlement of this district. Dealing with Smith township the writer said this:

"During the first few years great difficulties were often felt in procuring the necessary provisions with which to support life. These had to be brought all the way from Port Hope or Cobourg in the most laborious manner and in the total absence of even the most ordinary roads; the only guide being the "blaze" upon the trees through the interminable forest in which they seemed entombed. Under these circumstances it is not to be wondered at that whole families were often for weeks without tasting bread and that the herbs and roots of the rich woods were often called into requisition to lengthen out their scanty fare.

✦ ✦ ✦

Late in the autumn during one of these critical junctures a number of the younger men of the settlement started for Port Hope to bring in a supply of provisions of which their families were sorely in need. The journey was made by way of the Otonabee river to Rice Lake, and on their way back they camped for the night on an island in Rice Lake. The season was late and next morning they found themselves hemmed in with a sheet of ice. With no shelter they had to wait there another night and day until they found the ice strong enough to bear them and they proceeded on their way dragging their canoe filled with provisions behind them.

✦ ✦ ✦

The more robust and vigorous indeed not infrequently shouldered a bag of wheat and carried it through the woods of Monaghan, Cavan and Hope to Smith's Creek, as Port Hope was then called, returning with it ground into flour to the great joy of the family.

We do not know just how much association or connection there is between telephoning to a store for a few potatoes and starting off from Bridgenorth to Port Hope on foot through the bush to secure supplies. But the connection is there because the problem is the same—getting something to eat. Today in the city a person steps to where the telephone is located and calls a number. The wants are stated and in a short time the goods are at the door. In the earlier days their were no telephones, there were no roads and the trip to the grocery store or the mill was made on foot or part way by boat, a distance of some 35 miles!

Not So Great Now

David Lloyd-George has been speaking in a by-election in Stafford, and his chief business has been to attack the government. The war-time Premier does not think much of the manner in which the British government has been handling business in recent years. He says the policy has been one of crawling before the dictators; claimed that no person now paid any attention to a protest from the British government and was certain the British flag was becoming a jest among the nations of the world.

The fiery little Welshman now in his 76th year, was content to be critical. He did not say what he would have done had he been in office; he did not put his finger on an incident or a date and say "Right there and then I would have declared war." Rather was he bent on one of those excursions where he just ripped everything to pieces and was content to let it go at that.

The history of men shows there is a time when they reach the height of their career. There is a great work to be done and the man comes to the surface who can do it. It often happens that with the completion of that great work the need for the man to continue in public life passes with it.

Something like that happened in the case of David Lloyd-George. In the days of the World War there was need of a man who could provide leadership at home. The exact story of how he succeeded Asquith in the premiership has never been candidly written. Lloyd-George was not a man of war; in his day he had openly espoused the cause of the Boers. But in 1916 he knew Britain was fighting for a purpose and he proceeded to organize for the production of munitions and the supplying of manpower. There were dark days when Lloyd-George appeared to be the one man who had faith that the war would be won. He was the human dynamo which kept the thing going, and it is no exaggeration to say that the British Empire owes its continued existence as much to David Lloyd-George as to any other man or collection of men.

That was the time when he was on high ground. It seemed that once again he had exemplified the theory of a man being raised up who was sufficient to meet the need of the hour. Probably it is the function of no one to say when this man should retire or when that man should cease, but it is a matter of record and plain fact that Lloyd-George has never been as great since as he was when directing and giving forth the pulsating energy which solidified and increased the effort of the British people in the dark days of the war.

He is not so great when he appears now in a by-election as the critic of a government which itself has been working and travelling through perilous and dark days. His ridicule of sincere effort on the part of the British statesmen of today is something which could be left to others who had never scaled the heights of national fame, or better still it is something which might better be left undone. We believe history would have granted a greater place to Lloyd George had he retired from public life following the World War.

NOTE AND COMMENT

It is not quite clear whether it is the case that Parliament talks too much or says too little of real importance.

They have invented a new cigarette wrapping that does not need paper and the next thing will likely be a filling with no tobacco.

If tossing public money around can lift a country out of a recession the United States should be out in front of the band in the prosperity parade.

It costs Toronto folk over a million and a quarter dollars a year for water and that seems large until you compare it with what they spend for beer.

Gas masks are to be assembled for the Canadian army. The militia will continue, we presume, to supply their own boots.

The governor of the county jail in Halton has been suspended because a prisoner got away. So it's a loss all round—the jail lost a prisoner and the jailer lost a job.

Massachusetts plans to stage a Grandmothers' Day and after that Grandpop will likely have his special 24 hours. If the thing keeps on some of these days will have to be doubled up.

The budget is not to come down this week so everybody has a little extra time to guess at the tax reductions, if any, that Hon. Charles Dunning is going to hand out.

Gautemala City picture shows have to close at midnight to let citizens get their sleep. With some of the films in circulation nowadays patrons should be able to take a nap in the theatre.

Report from Stratford says the magistrate is away on vacation and the Crown Attorney is nursing an injured foot. That is, the Magistrate got 30 days and the Crown is off on suspended sentence.

The Federal recovery program includes $450,000 for the restoration of historic sites, which brings up the thought there should be some kind of a memorial here to mark the spot where the first Peterborough citizen, Adam Scott, landed.

The New York Giants have added a Greek player to their lineup. He would have had a tough job breaking in during the early days of the McGraw regime where sons of old Ireland monopolized the box scores.

In the town of Alymer, Que., the tax rate for the year will be 16 mills and a surplus is expected. That means a 20 per cent. reduction, pleasant for the people who live there and cheerful for those who do not as it shows the thing can be done.

WEE ANGUS

(By A R K.)

¶ When Angus gets to be a man, and if he carries out his plan, things will be pretty fine; in winter we'll be housed all nice, and sheltered too from storm and ice, and cool in summer time.

¶ Each week he thinks of something new, and plans outstanding things he'll do, and some I think are queer; he's told me twenty times before, that I won't have to work no more, a pleasant thing to hear.

¶ He'll have a cottage by the bay, where we can always go and stay, in summer time each year; he's going to have a cabin boat, the finest thing there is afloat, likewise an engineer.

¶ And there'll be lots of money too, Wee Angus knows the way he'll do, a box upon a shelf; and he'll have bills and coins in there, and if I'm going out anywhere, why I'm to help myself.

¶ He'll own a bank Wee Angus will, with heaps of money in the till, and quarters in a cup; and any time I'm going that way, and I have heavy bills to pay, why he will fix me up.

¶ I asked Wee Angus just last night, if he was sure his plans were right, and would his purse be fat; he'd need much cash to go ahead, and then he thought a while and said—he hadn't thought of that.

Much History In Quebec City

(By L. P. K.)
(Continued From Yesterday)

DURING THE SUMMER in that momentous year in Canadian history, 1759, the British navy again had a part in the shaping of Quebec's destiny. So completely did the fleet, under Admiral Saunders, cooperate with General Wolfe in his plans for the capture of Quebec, that Montcalm was taken entirely by surprise. When the French rushed out upon the plains of Abraham they found an army ensconced; their astonished eyes beheld "the long, close, silent, red line of the English infantry," the colourful tartans of the Highland regiments and through the grey morning light caught the glint of the naked broadswords. They beheld the pipers marching to and fro before the lines, and heard their wild defiant challenge. Both Montcalm and Wolfe met their death that day. General Montcalm is buried in the Chapel of the Ursuline Convent. His body was laid in a grave formed from a cavity that had been torn in the floor, near the altar rail, by a shell that crashed through the roof. The fleet sailed for England late in October, and Wolfe's body went home with the fleet, on board the Royal William.

The tall shaft that stands in the Governor's garden overlooking the St. Lawrence was erected by the Government in memory of the two brave generals, Montcalm and Wolfe. The French abandoned Quebec. Claude de Ramesay signed the capitulation in the dining-room of Kent House, the old house on St. Louis Street. The British took possession of the shattered, half wrecked fortress and the British flag was raised on the heights near the top of Mountain Street.

From time to time during the winter and early spring that followed there were skirmishes and encounters between the French and British, and always the British carried the anxiety of an assault on the weakened fortress. Hardly a man in the garrison was free from scurvy, and fever and dysentery wrought havoc. They suffered intensely from the cold, especially the Highlanders, and the Nuns, whether from the kindness of their hearts, or because of shocked modesty, or perhaps for both reasons, spent their scant leisure knitting them long woollen hose.

✦ ✦ ✦

LEVIS SUCCEEDED Montcalm. He spent the winter at Montreal gathering up provisions and munitions from frontier posts, and he impressed the merchants of Montreal for stores of all kinds. In April these supplies were loaded on board the French vessels, two frigates, two warsloops, and a number of small vessels, that had wintered at Montreal. The army embarked in a fleet of bateaux. They were on their way to re-take Quebec. General Murray, who was in command at Quebec, only learned of this threatened danger the night before the planned assault. He decided to march out and meet the French on the plains. On April 28th, the second battle on the plains, "the battle of Ste. Foy" was fought, a frightful bloody struggle in mud, slush and sometimes in snow to the knees. Success came first to the British, then it swung to the French, and the British were forced to retreat. Owing to the mud and snow they were unable to drag off their cannon, so having spiked the pieces left them behind.

Shut within the walls of Quebec, officers and men set feverishly to work at strengthening the fortifications, even the invalids were busy filling sand bags. The general hospital and Hotel-Dieu were filled with wounded and dying. "The excellent nuns . . . were above praise in their assiduous devotion to the sick and wounded."

The French wounded suffered horribly, crowded in barns and stables; there was little linen for bandaging and they were dependent on the people of the neighbourhood and soldiers for care and attention. The iron pillar surmounted by a bronze statue that stands on the Ste Foy road was a gift from Prince Napoleon Bonaparte to commemorate the heroism displayed by both French and British during that desperate struggle.

Levis entrenched without the City. His hopes were centered on the arrival of the ships he had requested France to send with siege guns and munitions, and a ship that had wintered at Gaspe. The British close-lipped, with tightened belts, waited for the ship they had been promised. On May 9th, word was brought to General Murray that a warship was in the Basin beating its way towards the town; officers and men divided between hope and fear crowded to the ramparts by the Chateau St. Louis where they watched with straining eyes the approaching vessel. If she were French success for Levis; if English relief for the half-starved garrison. With fast-beating hearts they saw the flag slowly rise to the mast head — the red cross of St. George fluttered in the wind. Both men and officers, in the face of the enemy, scrambled up on the parapet, cheering madly, waved their caps in the air and the gunners recklessly fired salute after salute. The ship was the Lowestoffe. She brought word that a squadron was on its way up the river. A week later two ships arrived and they with the Lowestoffe passed the town and attacked the French vessels in the river above. The French commander Vanquelin's ship fought on till his ammunition was exhausted, and even then, he refused to strike his flag. All but one of the other vessels drifted on shore and were wrecked. The loss of their ships was a death blow to the French. Levis retreated to Montreal, and on September eighth Governor Vaudreuil signed the Capitulation of Canada. Canada and all its dependencies passed to the British Crown. The terms assured "Free exercise of the Roman Catholic religion to the people; religious communities were to retain their possessions, rights and privileges." All persons who wished to retire to France were allowed to do so, and Canadians were to remain in full enjoyment of feudal and other property. There terms were ratified by the Peace of Paris 1763. The Quebec Act 1774 quaranteed the same rights; in addition to those and other provisions, it established the French civil law, the criminal law of England; it also outlined the boundaries of Quebec. It provided that the clergy of the Roman Catholic Church, "May hold, receive and enjoy their accustomed dues and rights with respect to such persons, only, as shall profess the said religion." Another section allows the King to make provision for "the encouragement of the Protestant religion and for maintenance of a Protestant clergy out of the rest of the accustomed dues and rights." This Act brought forth an outcry from Suffolk County, Pennsylvania, and the celebrated Suffolk Resolutions were passed denouncing the Act.

Congress, the representatives of the thirteen colonies to the South, declared that England was setting up a "French Autocracy under an English King."

(Concluded Tomorrow)

MIGHT AS WELL

"Look, Mr. Chipchase, isn't that sweet! Darling Tou-Tou thinks you want to romp with her."
—Humorist.

• Speaker Allows Use of "Absurd"

(From Parliamentary Debates)

Mr. FACTOR: That is why paragraph (d) is put in.

Mr. BENNETT: A solon has now come to the rescue of the government. What an absurdity that an observation of that kind should be made, that that would cure this difficulty.

Mr. FACTOR: Mr. Speaker, I rise to a point of order. The right hon. gentleman said that my statement was absurd, or words to that effect. I say that is the reason paragraph (d) is there.

Mr. BENNETT: That is not a point of order, Mr. Speaker, and there is no necessity for the hon. gentleman to demonstrate it.

Mr. FACTOR: I have the floor, Mr. Speaker.

Mr. BENNETT: It is not a point of order.

Mr. FACTOR: Mr. Speaker will rule on that.

Mr. BENNETT: You cannot interfere with the conduct of debate by jumping up and saying, "it is a point of order," just because you do not like the language that is used by the speaker, unless such language contravenes the rules. To say a statement is absurd does not contravene the rules.

Mr. FACTOR: I rise to a point of order. Mr. Speaker. The right hon. gentleman has made the statement that my words are absurd. I say that is not proper language to use in this house. I was giving the reason for paragraph (d).

Mr. BENNETT: There is no necessity to give it. The hon. member has raised a point of order, and he cannot make a speech. He says the word "absurd" is unparliamentary. That is the point, and the Speaker has to decide it.

Mr. FACTOR: I have a right to say why the statement is not absurd.

Mr. BENNETT: No. That is exactly what you do not have the right to do.

Mr. MACKENZIE (Vancouver): Which is absurd?

Mr. Speaker: I do not see the word "absurd" mentioned in Beauchesne's Rules and forms, but I may be mistaken.

Letters To The Editor

Correspondents Discuss Various Topics

LIKES IT

Editor Examiner:

Sir: Please accept my thanks for the Vacation Edition of May 26th. — and my congratulations. You have done a fine job.

Not only are your cuts and art work equal to anything I have seen in the past, but the reading matter has been interesting and instructive to me and others fortunate enough to possess your Annual.

As a result of your efforts and enterprise the circulation area of your newspapers is bound to benefit in 1938 tourist business. Wishing you continued success, and with kindest regards, I beg to remain.

Sincerely Yours,
MORRIS ACKERMAN.
Publisher Ackerman's Guide.
East Cleveland, Ohio.

NAME PLEASE

Editor Examiner:

Sir: Your correspondent who signs himself "Dummer Ratepayer" requests some information and a reply will be coming when he comes out like a man and signs his name.

Yours truly,
E. N. McDONALD.
Warsaw, June 6.

COMMON FAULT

Editor Examiner:

Sir: I have never written a letter to a newspaper before, but I believe it may do some good to call attention to what I believe to be the most common fault of drivers of cars.

It is this—when they are pulling away after being parked at the curb they do not give any sign that they are going to move. Other cars may be coming behind them but that seems to make no difference at all. They just barge out as though they had nothing to consider but themselves.

These drivers are reasonable people and most of them have been driving for years without ever having had an accident, but they persist in this dangerous practice. I can write about it with a free mind because I used to do it myself until I got called down about it by an officer and I admit I had it coming to me.

TRYING TO DO BETTER.
Peterborough, June 6.

MAKES DISMAL READING

Editor Examiner:

Sir: The Right Rev. Dr. A. F. Irwin former moderator of the United Church of Canada and chief executive officer of that churche's social activities at the present time issued his annual report on Saturday and it is dismal reading. There has, he says, been "a tremendous increase" in drinking, immorality and general delinquency. The falling away in attendance at the churches and the Sunday schools is serious he says. Whereas in former times of depression people flocked to the churches and there was a marked revival in religious interest, there is in the present slump a marked tendency the other way. When people are given the idea that the supernatural no longer exists and that their responsibility ends with themselves this state of affairs is what must be expected and unless that fact is once more recognized we many look for even a greater moral falldown.

J. H. BURNHAM.

THE FARMER'S WHEAT

Editor Examiner:

Sir: I sincerely hope that The Examiner's editorial concerning the price of wheat when the farmer hasn't any—entitled "The Farmer Takes the Risk"—gets re-printed in the columns of your Western Canadian contemporaries. In the meanwhile this reader would be ready if not to "eat" his hat (a la the voracious British Prime Minister) at least, to supply a brand new piece of headgear worthy to grace ye editorial dome!—if said piece of rural truth attracts the "scalping" shears of the writing-masters in the home town of the Winnipeg Grain traders!

And yet, sir, that editorial viewpoint of The Examiner's is factual from stem to stern. The price of cash wheat today—while there is little or no grain for sale and 95 per cent. of the farmers are out of the market—stands around $1.20 for the top grades of the grain; but it is the aggregate opinion of the "speculators" and the "trade" that the same grain should be worth $1.01 in July; $0.77½ in October, and $0.75 in December. As all the world knows, Canada's wheat farmers will be hauling their grain in the three-month period September, October, November—a period in which even the casual reader will have no difficulty in "sensing" that valuations will be ranging along the price-structure's basement, under normal weather conditions, politically and otherwise.

The system does not look as smart as it used to—and it cannot be successfully denied that the general principle of the men and women, who invest their year's energy in that grain, handing it over to a lot of market-wise fellows (either "bull" or "bear") to play with, is unwise and certainly uneconomic, with every government across Europe in the wheat business and with both hands on the control machinery within the country and at the frontier.

"The husbandman that laboureth must be first partaker of the fruits" is the Biblical injunction. Too many of us are inclined to think that principle outmoded. Today's political turmoil and uneconomic conditions are inescapable reminders of that abiding truth.

GROWER.

EAGLE LOST TO PLANE.

(London Times)

A DUEL between a large eagle and an airplane is reported from Addis Ababa. The machine was returning to the capital from an inspection flight in the interior, carrying two airmen and some soldiers, when it was attacked by an eagle.

A machine-gun was fired at the bird without hitting it. The eagle however, struck and damaged the machine and injured the pilot in the forehead with its beak. Finally it was hit and fell to the ground. The airplane had to land.

The eagle, which was found by some natives, measured 11 feet four inches between the wing tips.

LET'S SING MORE.

(Exeter Times-Advocate)

NO, THIS IS no tirade against radios and phonographs. It is an appeal for more singing. Yes, and, incidentally, it is a plea for more whistling. Singing and whistling drive away the blue devils. They heal neighborly quarrels and promote domestic felicity. The old Methodist church won her way to dominance in the world and to a special service at untold value by her singing. When she degenerated to having her singing done by proxy, she lost ground. No nation is great, or remains great long, unless her people are singers. Denmark was saved by her songs and her religion.

Hard To Believe How Time Flies

JUNE 8

1908: T. E. Bradburn, Conservative, is elected to the Legislature by a majority of 436 over G. A. Gillespie.

John Adams, 89, of Harvey township drops dead in the polling booth at Lakehurst while marking his ballot.

Steamer Water Lily has been engaged for the past week in hauling wood at Stoney Lake.

A fund is being raised to send Fred Simpson, Indian runner to the Olympic games in London, Eng.

Steamer Dawn arrives from Stoney Lake with a scowload of stone for the new Catholic church in the south end.

1918: Lieut. L. H. McIntyre, son of Malcolm McIntyre of Peterborough, describes air battle with Baron Richtofen, German ace.

Ed. Waterman, E. A. Everitt and R. W. Eagleton arrive home from overseas service.

Peterborough folk watch a semi-eclipse of the moon.

Word is received here that Gunner M. J. Clancy, Canadian Artillery has been gassed.

F. D. Lee, just back from overseas service has purchased the Moule photograph studio on George Street.

1928: Police find many teamsters operating here without the necessary license.

District Lieutenant-Governor Andy Gaul of Hamilton pays an official visit to the local Kiwanis Club.

"Gloria Sensation" D. C. Grant's cocker spaniel wins prizes at the Montreal dog show.

Salvation Army announces that the local Self Denial week raised a total of $2,429.

Helen May Cox, Rosaleen Curtin, Marguerite Hogan, Kathleen Doherty, and Margaret May Charlton are graduating nurses at St. Joseph's Hospital.

A Bible Message For Today . . . .

BEHOLD, THE Lord will come with strong hand, and his arm shall rule for him: behold, his reward is with him, and his work before him. He shall feed his flock like a shepherd: he shall gather the lambs with his arm, and carry them in his bosom, and shall gently lead those that are with young.—Isa. xl, 10, 11.

✦ ✦ ✦

Yea, the sparrow hath found an house, and the swallow a nest for herself, where she may lay her young, even thine altars, O Lord of hosts, my King, and my God.

Blessed are they that dwell in thy house: they will be still praising thee, Selah. . . .

They go from strength to strength, every one of them in Zion appeareth before God. . . .

Behold, O God, our shield, and look upon the face of thine anointed. . . .

For the Lord God is a sun and shield: the Lord will give grace and glory: no good thing will he withhold from them that walk uprightly.

O Lord of hosts, blessed is the man that trusteth in thee.—Ps. lxxxiv, 3, 4, 7, 9, 11, 12.

✦ ✦ ✦

Thou hast granted me life and favour, and thy visitation hath preserved my spirit.—Job x, 12.

CHANGE IN KING.

(London cor., Ottawa Journal)

DURING HIS recent visits of personal inspection to the fighting services King George met a great many officers. Without exception all those who knew him in former days as Duke of York, and who have had an opportunity of meeting him again now, are amazed at the remarkable change that manifests itself in his speech, manner, and general bearing.

All trace of his former shy diffidence, amounting almost to an inferiority complex, has vanished completely. He is now as dignified and assured in his demeanor, and easy in manner, as was his reversed father King George V. It seems in fact, as one distinguished R. A. F. officer phrased it, as though the Abbey coronation ritual had really worked a miracle, and endowed the King with a new poise and a firmer outlook.

He was in high spirits, enjoyed all the service quips, and showed keen interest in the up-to-date equipment. He was much impressed by the latest gadgets of the R. A. F., and by the evolution of the fighting plane since he served with the Royal Flying Corps.

IN 15 FATHOMS.

(Time)

ON NOV. 6, 1935, Sir Charles Kingsford-Smith took off from Lympne, Kent, in a Lockheed-Altair, Lady Southern Cross, to break the England-Australia record. He said it would be his last flight before settling down to aviation administration. Somewhere east of Allahabad, India, he disappeared. Eighteen months later, when he was almost forgotten, a wheel and a piece of undercarriage were found on the shore of tropical Aye Island, off the Burma coast. Photographs of the wheel were sent to Lockheed Aircraft Corp., makers of the plane. Last week Lockheed definitely identified the ship it came from as the Lady Southern Cross. Rangoon botanists, after examining weeds clinging to the wreckage, guessed that Sir Charles and his Lady Southern Cross lie in 15 fathoms of sea water close by Aye.

A Bit of Nonsense

ONE WAY OF BREAKING IT!

"You'd better go home, George, your wife has presented you with a rebate off your income tax."

MORE BRIDES NEEDED

(Stratford Beacon-Herald)

With divorces being granted at the rate of one every 20 minutes, the June crop of brides will have to be pretty numerous to avoid a famine in married women—or at least a serious shortage.

Talk Treatment Found Cure In Mental Cases

SAN FRANCISCO, June 8 (AP). —A mental treatment for the millions who are morbid, unhappy, fearful, unable to make decisions, and haunted by feelings of insecurity was reported to the American Psychiatric Association here to-day.

The treatment is entirely talk. But is carefully selected, almost like lectures explaining mathematical theorems. The treatment has been used successfully on thousands of persons, the authors of to-day's report stated. They are Dr. Henry H. Dixon, Dr. Laurance Selling, Dr. David E. Baird, Dr. G. B. Haugen, and Dr. W. H. Hutchens, all Portland, Ore., physicians.

The persons they described are not insane. The sufferers are in a similar frame of mind to the large masses of people who are to-day wondering what has gone wrong with the world, but have drifted further than the average man into the morass of fear.

Psychasthenic is the medical term describing this borderland state. It arises initially, the report stated, from lack of security in childhood and early life.

To the victim life becomes a "minute to minute battle." He is under constant tension and his dream of Utopia is a state in which no tension exists. In general, the report stated, this victim, whether man or woman, is equal or superior to the average person.

Unable To Face Changes.

Because of internal tension, because each decision is a battle, these persons fail to develop all round personalities capable to facing the risks of a changing world.

The first step in the mental treatment is to teach that the conflicting thoughts "are in reality only the stored content of the mind." Both mental, physical and emotional states which are common to all persons are very carefully explained. If the psychasthenic can be made to listen attentively, he is likely to be cured. The physicians said that there is usually difficulty in getting him to listen.

They cited the case of a well educated heating engineer. He had quit work because fear kept him from concentrating. Tall buildings seemed to lean toward him when he walked past and he felt they would fall on him. He had terrific headaches, heart palpitations and abdominal pains.

All this was cured by three weeks of patient conversation and explaining to him in a hospital. His pains and fears disappeared. He went back to work, the report said, and has become one of the company's most valuable men, in charge of handling antagonisms between groups in the concern.

New Street Lights For Trent River

(Examiner Correspondence.)

CAMPBELLFORD, June 7—Trent River is to have at least seven street lights it was decided at the regular meeting of the township council which convened in Campbellford on Saturday afternoon. It was a petition signed by the property owners at the summer resort which brought the matter which had been hanging fire for the past three years to a head and forced the council to take action. Mrs. Thos. Brown of Trent River headed the delegation which presented the petition asking that seven lights be placed on Highway 30 at this point. Following some discussion by the council members the clerk was instructed to take the matter up with the Hydro Electric Power Commission.

On motion of Councillors Bateson and Kelly the report of School Attendance Officer G. W. Anderson was received and filed. The matter of a grant of $15 to the school fair was discussed and a motion authorizing the grant to be made was passed.

It was moved by Deputy-Reeve W. Ross and Councillor Kelly that the following accounts be paid: Jesse Locke, S.S. No. 1, $160; George O'Sullivan, relief account, $8; M. T. Lean, relief account, $5.14; F. McLaughlin, relief account, $11; Hendrick's Grocery, relief account, $4; John Gay, relief account, $12; T. J. Ketcheson, Court of Revision, $4; Joel McArthur, relief account, $7; Geo. Anderson, school attendance officer, $4; J. P. Archer, insurance, $175; counties treasurer, charity, $22.50; T. J. Horkins, supplies, $1.50; B.A. Oil, supplies, $25.39; Power Oil Co., supplies, $58.50; Ward Archer, labor, $31.50; Chas. Southworth, labor, $33.75; Allen Johnson, labor, $82.25; John Macoun, labor, $58.40; Arthur Waters, labor, $18.75; James Hinds, labor, $15; Thos. Tyler, labor, $15; W. W. Little, sheep killed, $4; Ernest Sloggett, sheep killed, $18; Morton Stewart, labor, $15; William Patrick, labor, $15; Jesse Wright, labor, $15; Peter Beatte ,labor, $9; John Saunders, labor, $2.60; Henry Waters, labor, $2.70; George Brady, $5; D. T. Petherick, supt., $56.35; Ernest Haig, labor, $96; Ted Iliffe, labor, $46; Wallace Hubble, labor, $1; Joseph Dickinson, gravel, $9.40; Murray Petherick, supplies, $2.50; Robert Stoker, labor, $12; Herbert Carnrite, labor, $10; Walter Scott, labor, $2.60; Rowe Brothers, supplies, $12.55; H. B. Wood, S.S. No. 10, $250; Dr. O. C. Watson, relief account, $10.

$1,000,000 Power Line

WINDSOR, Ont., June 8—(CP). —Windsor Utilities Commission will attempt to arrange a conference with Ontario Hydro Commission officials in Toronto next week to arrange for construction of a proposed new $1,000,000 power line from St. Thomas to Windsor, according to Roy R. Hicks, Commission chairman.

The proposed line would give Windsor a second source of supply, reducing to a minimum the chances of service interruptions here.

Music Students Present Program Lakefield Hall

(Examiner Correspondence.)

LAKEFIELD, June 8.—A delightful musical concert by pupils of Mrs. Agnes Logan Green was presented in the auditorium of the Lakefield Preparatory School, Lakefield, on Friday evening last. The following piano selection were enthusiastically received:

Trio—Melody in C, by Lyle, Errington and Philip Christie.

Surprise Theme from a Haydn Symphony); Now the Sun Is Sinking; The Wraggle Taggle Gypsies (English Folk Song); Whence, O Shepherd Maiden (Fr. Can. Folk Song), by Philip Christie.

The Old Clock, A Jolly Tune, Pussy Cat, by Peter Troop.

Chorale (J. S. Bach), Lullaby, Raindrops, by Piers, Egerton.

At the Fountain Fr. Can. Folk Song), Peter's Waltz (Healey Willan), by Ralph Whittall.

The Little Ship, Luther's Cradle Hymn, Peter's Music Box (Healy Willan), by Errington Christie.

Sainte Marguerite (Fr. Can. Folk Song), Hubert Washington.

The Little Sand Man (Adapted from Brahms), Ralph Whittall.

Scout's March, Michael Phillips.

A Jolly Party, Minuet (Mozart), Lyle Christie.

Melodie, alse Triste, Hedge Roses (adapted from Schubert), Hubert Washington.

(a) Chorale, (b) Bouris (J. S. Bach), Morning Hymn, Little Soldiers' March, Hugh Cuthbertson.

Minuet in A Major (Haydn), Sunset (Somerville), Hungarian Melody Jenson), Nicky Slater.

Wand'ring (Schubert), The First Primrose (Grieg), Irish Air, Polka Czerny), Paddy and Cubby Lampman.

The Irish Boy (Dunhill), Sarabande (Handel), Anitra's Dance (Greig), Cubby Lampman.

Adagio from Moonlight Sonata (Beethoven), Polonaise in A Major (Chopin), Paddy Lampman.

God Save the King.

Storms Do Little Crop Damage

TORONTO, June 7—(CP).—Minor damage to garden plants was reported from several points in Central and Western Ontario today, aftermath of a severe electrical and rainstorm which swept those sections of the province during the night. Greatest loss was in Norfolk County, where high winds wrought untold damage to tobacco plants.

A brilliant electrical display accompanied heavy rains in Toronto late last night and early today, but no early reports of damage were received. Young plants and flowers were broken in Hamilton during a series of storms. Power service was disrupted there for a short time by lightning.

A half-inch of rain fell on the St. Catharines district of the Niagara Peninsula's fruit belt. Farmers termed the precipitation a "Godsend," and said it would be of benefit to cherries, potatoes, and other fruit and vegetable crops. High winds tore branches from trees in that district but no other damage was reported.

Brantford reported a night of storms, but no property damage. High winds accompanied the storm around Galt, breaking branches off trees and flattening garden plants. Farmers there also welcomed the precipitation. They said the land was dry and was beginning to 'crust.' Showers continued today.

Oil first was sold commercially as a medicine.

Candid Camera Shots

Candid camera shots clicked at random in Peterborough the other afternoon are shown here. The unsuspecting victims were intent on other things when the Examiner photographer "shot" them. If persons whose pictures appear here come into Examiner office and identify themselves they will each be given an enlargement of their photograph. And to other Peterborough residents; who knows, you may be the next victim.

(Examiner Staff Photos.)

Cornwall Ship Friction Ends

TORONTO, June 8—(CP)—Hon. G. D. Conant, Attorney-General of Ontario, announced to-day that provincial police sent to Cornwall in the event of disorders arising from labor difficulties that crippled the Cornwall canal this week-end would be withdrawn "forthwith" following the clearing of the freighter Damia, cause of the canal tie-up.

"The steamer Damia sailed with a full crew at five o'clock this morning, without any disturbance," he said. "I am very glad of that. We are anxious to avoid trouble in all these situations where at all possible, but are determined to suppress lawlessness where it occurs with every means at our disposal.

"The provincial police will be withdrawn forthwith."

From 20 to 30 members of the provincial police were sent to Cornwall yesterday. Traffic on the canal was tied up for 12 hours Sunday when the crew of the Damia was forced ashore by members of the Canadian Seamen's Union as the vessel was moving through the last lock. The crew later returned and moved the Damia to a basin, permitting canal traffic to flow at 50 per cent. capacity.

Police Chief Fred Seymour and Staff Inspector E. T. Doyle and District Inspector Thomas Cousins of the Provincial Police Force, will confer with Crown Attorney John G. Harkness here to-day. It was understood the conference was in connection with the action of C.S.U. members who boarded the Damia Sunday.

Chinese Retreating To Mountain Area

HANKOW, June 8.—(CP-Havas). —The Chinese High Command is carrying out a new defence plan, calling for abandonment of Chengchow and creation of a new semi-circular defence line running roughly south-eastward from North-western Honan to south-eastern Anhwei province, the Havas correspondent confirmed to-day after a week's visit to the Langhai war zone.

The present Chinese operations in the Chengchow zone are designed to permit a strategic, orderly withdrawal in conformity with this plan.

The defence plan provides for a broad withdrawal in a southerly direction. This would remove the Chinese forces from the immense Northern Honan plain where the mechanized Japanese forces can operate to good advantage, and concentrate them in mountainous terrain.

An ailurophobe is a person who hates cats.

Young Actress May Wed Sultan

The engagement of 24-year-old Lydia Cecilia Hill, former London actress, to the 64-year-old Sultan of Johore is expected to be announced very shortly. The Sultan, ruler of a 7,000 square mile state in Malaya, recently parted from his Scottish wife, the former Mrs. Helen Wilson, whom he married in 1930. The British government is expected to register it's disproval of any marriage between the Sultan and the young actress.

Bombings Cut Canton Power

CANTON, China, June 8—(AP).— —Japan's war planes bombarded this terrorized South China city three times to-day and swelled the toll of dead and wounded which had reached 6,000 since the punishing series of raids began 11 days ago.

The third raid was made by moonlight, beginning at 8.30 p.m. (8.30 a.m. EDT), and incendiary bombs were dropped in northern sections of the city.

Canton, including the foreign settlement on Shameen Island, was without electric light or power tonight. During an afternoon raid nine bombs plunged into the compound of the power station and waterworks in the Saichuen district near Shamee, putting the power station out of commission.

Twenty civilians were killed on Honam Island, separated from Canton City by the Pearl River.

The first raid came son after dawn, when Japanese planes for 10 minutes bombed the congested Tungshan and Saichuen districts.

Local Chinese authorities have ordered all women and children to leave the city. Facilities are entirely inadequate to handle the exodus.

More than 100,000 already have fled to Hong Kong. Many more have sought refuge in the interior or in ports further south.

Canton has drawn Japan's air attacks because it is the gateway for most of China's imported war supplies.

(In Shanghai a Japanese navy spokesman declared Japan would continue bombings of Canton and Hankow because of their military importance. He denied they were undefended cities.)

Spry Grandmother

IDAHO FALLS, Idaho, June 8 (AP) — A motorcycle-riding grandmother, Mrs. Marie Blasius, 77, will leave today on a 1,000-mile trip. Mrs. Blasius prefers mortorcycles to automobiles "because they ride easier and you can see better." She will be a side-car passenger with her son.

The Stars Say . . .

By GENEVIEVE KEMBLE

For Thursday, June 9.

Judging by the ruling force of certain mutual aspects for this day, there may be perplexing conditions where strategem, intrigue, or collusion may be effective in untangling menacing situations. Compromise and subtlety may succeed where direct action might fail.

Those whose birthday it is may be prepared for a year of rather problematical conditions, with curious or undercover matters holding menace unless tact, diplomacy, vigilance and corresponding stratagem are exercised. Connivance and intrigue may be required for success and to avert rather vicious situations born of duplicity, enmity, and jealousy.

A child born on this day may have a rather subtle and challenging nature, with strong leanings to gain its ends by strategy, collusion, or similar methods. It may be shrewd, clever, and probably captivating of personality.

Court of Revision Manvers Meets

(Examiner Correspondence.)

BETHANY, June 8. — Manvers Council met on Thursday as a Court of Revision, all members were present, with the Reeve in the chair. The following appeals were hard:

Mrs. Howard Henders, overcharged, reduced $50.00; Gordon Robinson, overcharged, reduced $50.00; Keith Bradley, overcharged, reduced $50.00; Leonard Porter, overcharged, reduced $250.00; F. R Carew, overcharged, confirmed.

Moved by Councillor R. J. Payne seconded by Deputy-Reeve Boggs that the assessment roll be amended as above stated, and be accepted as the roll for 1938.

Three hundred all-talkie and 39 part-talkie films were made in Japan last year.

1832 1938

Friendliness

A genuine desire to provide the community with a helpful and friendly banking service has been a fundamental policy of this Bank for over one hundred years, since 1832.

World-wide facilities in every department of banking

The BANK of NOVA SCOTIA

OVER A CENTURY OF BANKING SERVICE

3609B

NEW TIRE WINS

IN SENSATIONAL NON-SKID TESTS!

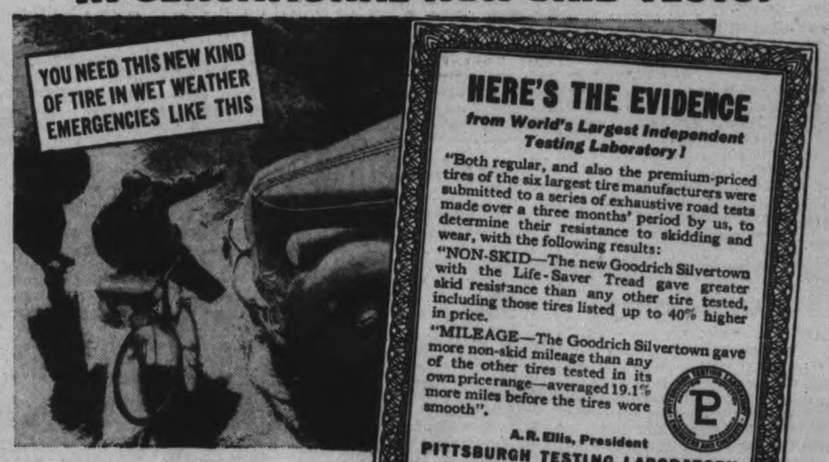

HERE'S THE EVIDENCE

from World's Largest Independent Testing Laboratory!

"Both regular, and also the premium-priced tires of the six largest tire manufacturers were submitted to a series of exhaustive road tests made over a three months' period by us, to determine their resistance to skidding and wear, with the following results:

"NON-SKID—The new Goodrich Silvertown with the Life-Saver Tread gave greater skid resistance than any other tire tested, including those tires listed up to 40% higher in price.

"MILEAGE—The Goodrich Silvertown gave more non-skid mileage than any of the other tires tested in its own price range—averaged 19.1% more miles before the tires wore smooth".

A. R. Ellis, President
PITTSBURGH TESTING LABORATORY

Stops Quicker Than Tires Costing up to 40% More!

NO *tire tested, regardless of price, came up to the new Goodrich Silvertown in skid resistance!* And these tests were made against the *regular* and *premium-priced* tires of the six largest tire manufacturers.

That's because the New Silvertown Life-Saver Tread accomplished what Goodrich engineers had spent years in trying to perfect a tread that is actually a *road dryer*. A tire so different in appearance, design and action that it turns the wet road under your car into a *"dry" surface*—protects you from skids in all directions! Gives you Golden Ply blow-out protection, too. And both of these great life saving features are yours AT NO EXTRA COST.

Come in today for a demonstration that will give you one of the greatest motoring thrills you've ever had. For safety's sake, ride on Goodrich Safety Silvertowns.

LIFE-SAVER TREAD WORKS LIKE A BATTERY OF WINDSHIELD WIPERS

Its never-ending spiral bars sweep the water right and left—force it out through the *deep* drainage grooves. Thus, you *constantly* have a dryer, safer road surface for the rubber to grip.

The new Goodrich SAFETY Silvertown

SKID-PROTECTION OF LIFE-SAVER TREAD ◆◆ GOLDEN PLY BLOW-OUT PROTECTION

THOMAS BEATTY

CORNER SIMCOE AND WATER TELEPHONE 1074

The Tires May Be Had For as Low as $1.00 Down—Arrange Your Own Terms.

Gooderich Tires On Sale At

HOWSON MOTORS

388 WATER ST. TELE. 44

See the Goodrich Tires At

WHITTINGTON SERVICE STATION

COR. HUNTER AND AYLMER TELE. 2228

JERRY ON THE JOB — OUT OF THE BAG — by HOBAN

Copr. 1938 King Features Syndicate, G. F. Corp. Inc. No actual persons named or delineated herein.

NO WONDER EVERYBODY'S WILD ABOUT THE *NEW DOUBLE-FLAVOR* "GRAPE-NUTS" FLAKES!

SO GOOD YOU'LL LOVE EVERY SPOONFUL! AND GOOD FOR YOU TOO = MADE OF SUN-RIPENED WHEAT AND MALTED BARLEY.

LOCAL LACROSSERS OPEN '38 SCHEDULE WITH A 14-5 VICTORY

Strong Second-Half Drive Give Petes An Easy Win

Locals Work Hard After Slow Start

The Peterborough lacrossers opened their 1938 O.L.A. season Tuesday evening with a 14-5 victory over Woodbridge on the latter's floor in a senior "B" scheduled fixture. It was the first game played in the newly-arranged interlocking grouping of the Ontario Lacrosse Association. The Petes were full value for their verdict, staging a strong second-half drive to cop the decision handily. They were trailing 4-3 in the first frame, but had a 5-4 margin at halftime. The Randle-coached crew outscored Woodbridge 6-1 in a one-sided third heat and had a 3-0 edge in the fourth.

It was a good lacrosse match, fast and keenly contested. The Petes were slower getting organized but once they began to click, the homesters couldn't hold them. Their passing, shooting and checking was good in the last two quarters. Despite a little rugged checking in spots, Referee Len Smith kept the game clean throughout. Red Creighton turned in nice work goaltending, and had a stiff defence in front of him. Both front lines worked well after a slow start. Westonfelt, Worthy, Dundas, Chute, Crowe and Magee were all prominent for Peterborough, while Bagg, Harrington, Kingdon and Hutchinson looked good for the losers.

The teams:

Petes: Goal, R. Creighton; defence, Westonfelt and J. Creighton; centre, Worthy; wings, Dallin and King; rover, Dundas; alternates, Chute, Sloane, Magee, Crowe, E. Creighton and Bowen.

Woodbridge: Goal, Hayward; defence, Bagg and Wons; centre, Kingdon; wings, Harrington and Banting; rover, Wilks; alternates, Norton, Hutchison, Hawstrasser, James, Brewer, Miller and Castator.

Referee—Len Smith of Toronto.

SUMMARY

First Quarter

Woodbridge—Kingdon 1.50
Woodbridge—Harrington 3.50
Woodbridge—Bagg 4.00
Petes—Crowe 5.00
Petes—Crowe 6.00
Petes—Dundas 13.00
Woodbridge—Kingdon 14.30

Second Quarter

Petes—Magee 2.00
Petes—Bowen 9.00

Third Quarter

Petes—Worthy 30
Petes—Westonfelt 6.30
Petes—Westonfelt 7.00
Petes—Crowe 10.00
Petes—Magee 11.30
Woodbridge—Wilks 12.00
Petes—Westonfelt 12.30

Fourth Quarter

Petes—E. Creighton 1.00
Petes—Crowe 3.00
Petes—Westonfelt 8.00

Games penalties—Wons, Banting (2), Hutchinson, Bagg (3), E. Creighton, Bowen and J. Creighton.

Plays In Goal

RED CREIGHTON

Local lacrosse goalie, who returned to the O.L.A. wars last night in Woodbridge and blocked a bunch of shots for the Petes as they copped a 14-5 decision to open their schedule.

SPORT SPICE

By EDDIE BRIETZ

NEW YORK, June 8 (AP).—They say the Giants really kicked in with $20,000 cash and Wally Berger to get Alex. Kampouris from the Reds... Which makes it a good deal for the "Zinzinnatis," who got back almost as much as they paid for the Greek boy four years ago plus a slugging outfielder.

The White Sox have a bird named Myrus, an ouija board expert, along trying to diagnose the club's ailments via the stars, crystal ball, etc.

The Canadian hoss, Tackman, ran last in his first start here, but keep an eye on him his next time out.. Highest paid front office man in baseball is said to be Ed Barrow of the Yanks (who is supposed to get $25,000 per and is worth every dime of it)...Branch Rickey of the Cardinals gets $50,000, but then he is vice-president to boot...Jesse Owens received 65 per cent. of the $200,000 he grossed for exhibitions following his triple victory in the last Olympics and has put by enough of it to put him on easy street for life.. Says Lefty O'Doul (quite a ball player in his day): "I've had some luck in my time, but when I was at my best I was never qualified to carry Joe DiMaggio's bats for him."

Campbellford Pairs In Own Tourney

(Examiner Correspondence.)

CAMPBELLFORD, June 8—Light Campbellford rinks have been chosen to take part in the doubles tournament being played on the local greens on Wednesday afternoon. A large number of entries are expected from towns as far East as Kingston and there will be three 15-end games played commencing at one o'clock. Local rinks have been chosen as follows:

L. B. Glover skip, J. P. Archer.
W. S. Wiggins skip, Albert Mills.
J. Poulton skip, Dr. O. C. Watson.
T. L. Diamond skip, J. D. Mills.
N. Brown skip, Chas. Palliser.
P. M. Locke skip, Chas. Calver.
A. Wragg skip, J. A. Linton.
A. J. Meyers skip, A. D. Bennett.

Windsor Militia Marksman Leaves For Bisley Shoot

WINDSOR, Ont., June 8 (CP). — First member of a Windsor militia unit ever to compete for the King's medal at Bisley, England, Capt. Thomas E. Hayhurst adjutant of the Essex Scottish Regiment, left today on the first leg of his journey to England.

Hayhurst inherits his shooting eye from his father, Thomas H. Hayhurst, Hamilton, who was the first "colonial" ever to take the coveted prize away from the British Isles. What is now the King's Prize was the Queen's prize when the older Hayhurst won it in 1895.

"Young Tommy" has led many Essex Scottish shooting teams to victory since coming here in 1929, especially Lewis machine gun teams at Ontario and Dominion Rifle Association meets at Toronto and Ottawa.

He began serious shooting with Hamilton public school cadets in 1913. During the war he was a member of the Hamilton home guard, and was associated with the 13th Royal Hamilton light infantry. He was captain of the University of Toronto rifle association for many years.

Hayhurst sails from Montreal Friday with 17 other Dominion representatives to the Bisley.

Predicts Victory For Armstrong

LOS ANGELES, June 8 (AP.—Baby Arizmendi upset many an apple from the cart last night when he battled lightweight champion Lou Ambers to a draw in a wild 10-round non-title fight before 10,000 fans at the Olympic auditorium.

The Bellicose Baby, veteran of a thousand and one nights in a prize ring, came out flatly and predicted that welterweight champion Henry Armstrong would knock Ambers out when they meet in New York July 26.

Arizmendi should be an authority on the subject. Two months ago he took a beating—but never a knockdown—from Armstrong in a vicious 10-rounder at the Olympic.

"Armstrong is stronger than Lou and throws too many punches. Ambers is easy to hit. I staggered him and while I took my best shots at Henry, I couldn't phase him," Arizmendi declared.

Mark St. Seniors Defeat Buzzers

Mark St. Seniors defeated George St. Buzzers by a 13-8 count last night in a Church Softball League schedule contest. Hits and errors in the first gave them a five-run margin to put them well in front and they were never headed. Ferguson and Parsons hit triples, Joe Weir got a homer and Akers a double for the winners. Akers pulled a nifty catch to rob Darwin of a homer in the fifth. Hunter fanned one and walked two while Burnham struck one out and issued no walks. Rennie retired in the first for Burnham. The teams:

Mark St.—Ferguson, 3b; Parsons, ss; Boulter, cf; Brady, 1b; Hawks, 2b; Townsend, c; Craig, rf; Darwin, lf; Hunter, p.

Buzzers—Kingdon, lf; Rennie, p, ss; Burnham, ss, p; Weir, cf; Ash, 3b; Skitch, c; Parnall, 2b; Metcalfe, 1b; Akers, rf; Galley, rf.

	R	H	E
Mark St.	500	223	1—13	15	4
Buzzers	100	213	1— 8	8	3

Umpires—J. Dunkerley and G. Gatfield.

FOOTBALL PRACTISE.

All Brinton footballers are requested to be at King Edward Park on Thursday night at 6.30 for physical training under the direction of Wilf Jones. Uniforms must be worn.

Kawartha Cup

FIRST ROUND PLAY.

D. R. McGregor vs. J. Ralph.
A. Winslow vs. D. A. Drynan.
R. E. Knox vs. K. Weldon.
T. Glover vs. F. Gray.
E. Rigby vs. F. Cripps.
T. McArthur vs. W. Garner.
L. Gould vs. J. B. Hedley.
O. W. Hurrle vs. C. Sullivan.
E. Shiner vs. J. Hickey.
C. Grant vs. J. Gemmell.
A. Deyell vs. A. Maden.
L. Browne vs. J. Mervin.
E. Frith vs. H. Leybourne.
D. Hood vs. V. Selkirk.
R. Wyllie vs. D. Menzies.
A. Gratton vs. G. Morrison.

This round to be played by weekend of June 19, 1938.

Saturday and Sunday, June 11 and 12—Qualifying round for President's Cup (handicap).

Saturday, June 18 — Port Hope Golf Club will be the guests of Kawartha for an inter-club match.

Saturday and Sunday, June 18 and 19—Qualifying round for the D. C. Durland Trophy.

SPORTS -DAY BY DAY-

Digging Up the Local Dirt With the Odd Chuckle or Two

By CEC. PERDUE

A COUPLE of girls' softball contests have been lined up for the Ashburnham Bowl this Thursday and Friday evenings. They are exhibition tilts in conjunction with the Rotary Carnival, the proceeds going to aid local crippled children. A most worthy cause, and we hope the fans kick in generously at both games. Lindsay lasses and Westclox meet tomorrow in the twilight, and Keene plays C.G.E. Friday e'en, both games at 7.15 o'clock. These tussles will not count in the league standing, being put on purely for charity in connection with the Rotary Club's activities. Next loop game is between Keene and Westclox here on Tuesday.

* * * * * *

QUINTE COLUMNIST quotes: "Every game being played in the C.O.B.L. this year has resulted in a shutout. There is one thing we can't really understand—why the Petes bring in a fourth moundsman, when they need potent bat wielders, despite their 11 runs Saturday. Kitchen, Jakafby and Whitehill are good enough hurlers for any man's senior league. While snatching off his mask to go after a foul fly on Saturday, Bob Elliott stuck his finger into his good eye—the rest we can't print. No doubt Skipper Elliott will welcome the return of Tony Paczkowski and his catcher with open arms." Seems to us there is always room for one more twirler—if he is a winning tosser.

* * * * * *

THAT RETURN rasslin' bout between Red Garner and Bert Crothall next Monday night at the lacrosse arena here threatens to steal the spot light from the boxers in the Riverview A.C. mitt-mat show. A thousand fans stayed to the finish and roared themselves into the lower bracket of hysterics two weeks ago as this pair of grapplers defied the laws of wrestling, gravity and mayhem in the liveliest and best mat bout seen here since Hangman Howard Cantonwine and Alex Kasakoski were in flower. They shoved each other out of the ring, kicked the last guy coming in hard on the face, slugged with fists, pulled hair out by roots, tied each other up in the ropes—and in short nearly tore the place apart with their hot action. The return go is a natural and we—who frequently hold our schnozzle at rasslin' shows—must admit these maulers are good.

* * * * * *

ANOTHER MAT BOUT is between Pete Pernokis of Ottawa and Spider Shakleton of Toronto. Dunno much of either one. Nick Orlando is in the main boxing spot against Ernie Hicks of Toronto, and Joe Hobbins takes on Joe Scott of Toronto in the semi-final. Joe Tumblin of Ottawa meets Walter Hicks of Toronto, and Bill Joiner and Hal Jones tangle. Also a curtain-raiser. As the Riverview A.C. officers point out, they've staged three shows here in the past year and each one has been better than the previous one. Big crowds have thoroughly enjoyed each card—and they promise this one will be at least as good as the last. Which is enough for us.

* * * * * *

OPENING GAME of the O.L.A. schedule here will be Friday p.m. in the George St. lacrosse arena. Between Brampton and the Petes, now raised to senior "B" calibre. With a decent break in weather, around a thousand cash customers should decorate the stands for this setto, as the gutted-stick artists really turn on the heat. Especially in league competition. Fans have been flocking out the past several weeks to see the classy Petes win three exhibition games—but now the chips are down and every game counts. Those Bramptonites have been building up lately and will trot out a tough crew Friday, but they'll need to be strong to slip Coach Frank Randle's outfit a reverse. It'll be a good game, all right.

* * * * * *

LAST NIGHT in Woodbridge, the Petes pulled out a 14-5 victory to open their O.L.A. senior "B" schedule in auspicious manner. Took 'em a couple of heats to get really untracked but they were fairly flying in the final two frames. Woodbridge led in the first quarter and were only down a goal in the second, but the Petes netted the rubber ball for a 6-1 edge in the third and a 3-0 margin in the fourth. All the boys looked good in a lively lacrosse struggle, and if the lads can cop another here Friday they'll be off to a commanding start in the '38 senior "B" race. Squad has to be cut down to 13 active players in O.L.A. games, so fans won't see as many subs thrown into action as they did in exhibition frays. Dunno the starting lineup for sure Friday, but no doubt it'll be much the same as the one used in Woodbridge last eve—and listed in tonight's sheet.

* * * * * *

LOOKS LIKE those Westclox lasses, gals' softball champs in this section last semester, are on the high road toward another title these days. Last e'en at the Bowl they rang up their fourth win of the season, as Lindsay rang up "No Sale" for the third time in four starts. A goodish game, despite nearly enough boots afield to start up a shoe store. Marg Snowden twirled fair ball whilst one J. Channon of the Scugog contingent fanned a flock but was nicked for some solid smashes with the cushions cluttered up and had to take the reverse. Irene Pavy got a finger nail in front of a pitch in the seventh and the nail got the worst of it, so Irene retired in favor of H. Bradley as catcher. Lindsay had a double play, short to first. Marie Ferguson led the local hitters, and M. Allison belted out a circuit clout.

* * * * * *

RAIN in Kingston yester eve forced the postponement of the tilt between the GM-men and the Ponies. It may be played today, but no definite announcement had been made this morn. The Ponies plan to play an exhibition fray Thursday with Clarkson Tech. The Petes are working out this week in preparation for their struggle Saturday in Oshawa. They go to the Limestone City the following Wednesday and are idle the following Saturday. Ought to line up an exhibition tussle with a strong club—maybe one in the Knotty Lee pro circuit, if one is available. Ed Poller was ready to pitch for the Ponies yesterday, while both Turner and Biddle were on deck for Oshawa when 'twas called off.

* * * * * *

HITHER AND YAWN: Entries to the O.G.A. field day at the Port Hope Golf and Country Club close this Thursday....Lindsay has elected officers for its junior hockey club already and plans to ice a championship contender this coming winter—and no nonsense!.... Fred Porter, son of the prexy of the Montreal entry into the senior O.R.F.U., will play snapback for Balmy Beach—a chip off the old blocker....Church softball tonight: Knox vs. All Saints Seniors at King Edward, umps from Murray St.; All Saints vs. Mark St. Juveniles at the Oval, umps from George and St. James; St. James vs. St. John's Bantams at Central....Westclox men softballers are in Omemee this eve, while Motorists and Hawks play this p.m. at the Bowl ....Oshawa plays the Young Petes a Junior Lakeshore Baseball League contest Saturday aft in Riverside Park....A lacrosse practice is called for Thursday at six in the local arena....City Tennis League meets tonight at 8.15 in the "Y", and prospective entries are welcome ....Summer sports (despite weather as unsettled as European politics) have us going around like like Clyde Beatty's "spinning tiger" at the circus yester gloaming; work, worry and woe!

Golf Notes

PETERBOROUGH CLUB

Mrs. Rishor and Mrs. Hugh Waddell finished with scores of 76 net in the regular ladies' field day at the Peterborough Golf club on Tuesday afternoon. The tie was broken by giving the prize to the player with the lowest score on the last nine holes and as Mrs. Rishor's was the best nine, this is the second consecutive week that the latter has been top "man". Mrs. G. F. Wood won the prize for the best score on the sealed holes, her score of 17 best.

1ST ROUND DRAW

Professional's Prize, match play, three-quarters handicap difference, all stymies must be played. Both players are held responsible for game arrangements, and failing to do so, both players will be eliminated. Round closing, June 25.

S. Payne vs. F. S. Potter
M G. Hardill vs. Eric Westbye.
T. T. Gentles vs. G. Falkner.
G. Maniece vs. C. B. Westbrooke.
R. E. Cutting vs O. B. Falkner.
G. A. Wood vs. V. J. McElderry.
D. T. Diplock vs. W. A. Elliott.
W. R. Thompson vs O. A. DeGraw.
Tom Holyman vs. Dr. C. G. Cragg.
H. T. Cranford vs. Dr. M. McColloch.
W. O. Gordon vs. W. J. Hardill.
J. McKercher vs. H. I. Bradburn.
R. Kitchen vs. J. E. Esson.
C. Sootheran vs. D. T. McIntyre.
R. H. Campbell vs. Jim Wharry.
R. Abbott vs. J. F. Strickland.

Results of first round of C.D.S. trophy (9 holes):

Miss C. Mason beat Mrs. T. T. Gentles.
Mrs. G. P. Barber beat Miss G. Collins.
Mrs. D. T. Diplock beat Mrs. A. E. Pearson.
Mrs. C. S. Cummer beat Mrs. G. Langley.
Miss G. Comstock beat Mrs. Chas. Graham.
Mrs. G. McLeod beat Mrs. G. Matthews.
Mrs. H. T. Bradburn beat Miss M. A. Bailey.

Lawn Bowling

By HERB MARTIN

Judging by the scores handed in Tuesday night one is almost led to believe that the boys were playing for a high single. In six of the games played the winning score was well over 20 points. Only one game was close and that was the Allan-Loftus affair.

We draw the attention of the bowlers to the mixed tournament on Friday night, and remember if you have not bought your ticket on the pair of bowls you have plenty of time to get one from any one of the members of the ladies' membership committee. The draw will be made on Friday night.

Scores:

C. Lawrence	23	H. Northey	8
A. Heckman	27	R. Ross	9
R. Bacon	30	J. T. Braund	9
F. Brain	25	H. Clegg	17
H. Freeman	17	R. Anderson	8
G. Sorenson	22	N. Routley	11
H. G. Walker	17	J. Skinner	11
A. Gillies	19	D. Bell	13
J. Fitzpatrick	22	F. Dearborn	15
L. Loftus	15	Dr. Allan	11

All Saints Win Over George St.

All Saints' Bantams of the Church Softball League copped a 20-7 decision over George St. last night, the latter having an off-night to drop their second in six starts. All Saints' beat them both times, proving better opportunists. The win puts All Saints' on top with four nods and two losses. Lacheur was their best hitter, while Greatrix got a homer and Quirt batted well for the losers. The teams:

All Saints: Millar, lf; Reid, ss; Edgar, rf; Lacey, c; Lacheur, 2b; Hotrum, 3b; Kemp, p; Blackwell, 1b; Burns, cf; Dyers, cf.

George St.: Richardson, cf; Greatrix, 1b; Morrow, c; Smith, p; McCurrach, lf; Quirt, 3b; Wellwood, ss; Kingdon, rf; Morton, rf; Burnham, 2b.

All Saints' ..... 528 005 0—20
George St. ..... 301 101 1— 7

Umpires: D. Charlton, H. Currie.

Havelock - Keene Battle 12-All Tie

(Examiner Correspondence.)

HAVELOCK, June 8.—The Havelock "Wreckers" and the Keene softball team played a 12-all tie, at the local park, last evening, in eight innings of fast, smart play. The clubs were evenly matched with Keene having a slight edge in the earlier frames. The Havelock boys were down four runs at the end of the fourth inning but were tied 10-10 at the end of the seventh. Both teams scored two runs in the final stanza, ending in a deadlock.

Brunton on the Havelock mound and D. McCarthy of Keene pitched good ball although both allowed several scattered walks. Brunton collected six strikeouts and McCarthy four. The teams

Keene: Fletcher, lf; Gall, 3b; Renwick, 1b; Whalen, cf; McFarlane, ss; D. Brown, 2b; D. McCarthy, p; O. McCarthy, c; T. Gall, rf.

Havelock: Harnden, 2b; Ketchen, c; Bedford, rf; Kennedy, lf McCutcheon, cf; Peters, 3b; Moore, 1b; Pollock, ss; Brunton, p.

Score by innings:

Keene ..... 126 010 02—12
Havelock ..... 111 240 12—12

The U.S. Government now is constructing a total of 37 large dams.

West Seymour Beats Outlaws

(Examiner Correspondence.)

CAMPBELLFORD, June 8 — Defeating the Outlaws by a score of 13 to 4, West Seymour took their second game of the season in a game played on the school lot on Tuesday. C. Anderson was on the mound for the winners and backed by a strong outfield was able to keep the Outlaws from scoring in all but three innings. G. Irwin did the tossing for the Outlaws and gave the winners a total of 26 hits with at least three wild pitches to his credit while the losers got four runs on 13 hits and a walk. For the Outlaws A. Petherick got their only run in the first on a two-base hit and a double by Fry. They were blanked in the next three innings and in the fifth Fry got around on his third hit of the game. R. Fry and Joe O'Sullivan scored in the last inning to bring their total up to four. G. Petherick subbed for Reddick in the fifth and in the sixth inning Kerr was put on the mound in place of Irwin.

For West Seymour S. Mackenzie and E. McCook scored in the first on four hits and an error and in the second A. Mackenzie came in on two singles and two errors. They added three more in the third with McCook, Anderson and Wilkes crossing the home plate and one in the fifth by Hooper who scored on two singles a stolen base and an error. In the sixth inning every member of the team got a turn at the bat and six more runs came in to bring the total up to 13. On Saturday West Seymour will play against Petherick's.

Lineups:

Outlaws—B. Reddick, c; A. Petherick, 2b; F. Fry, lf; G. Kerr, ss; G. Irwin, p; B. Barnum, lb; D. Kerr, lf; R. Fry, cf; J. O'Sullivan, 3b.

West Seymour—S. Mackenzie, 1b; M. Atkinson, 2b; E. McCook, 3b; C. Anderson, p; E. Wilkes, c; N. Hooper, ss; G. McCulloch, lf; M. Waddell, cf; A. Mackenzie, lf.

Umpires — Plates, E. Craighead; bases, W. Sarginson and D. Holmes.

Wrestling

(By The Associated Press).

Reading, Pa.—Bobby Bruns, 220, Chicago, threw Boris Demetroff, 220, Boston, 23:00.

T.V.B.L. Standing

	P	W	Pct.
Havelock	12	8	.667
Warkworth	8	5	.625
Brighton	8	4	.500
Norwood	12	5	.417
Hastings	8	2	.250

ROBINTEX SUITINGS
IF YOU WANT A SUIT THAT WILL MAKE-UP WELL—WEAR WELL—AND KEEP ITS SHAPE
ASK YOUR TAILOR FOR ROBINTEX

Complete Auto Service
Motor Repairs,
Body Bumping, Re-Painting
J. J. DUFFUS CO.
Telephone 1760 24 Hour Service

A Nifty Pair of Baseball Lefties

It just means "no fun" for the opposition when Bill Terry, manager of the Giants, trots out either of this pair for mound duty. They make up the most potent pair of left-handers on one team in the majors . . . left, Carl Hubbell, outstanding hurler in the National League over the past decade, and Cliff Melton, second year star. King Carl is mowing the opposition down with very little fuss or bother, as is his custom, and marked up major league victory No. 198 by shutting out the Phils with a single hit. "Mickey Mouse" Melton won 20 games last year in making his bow in the big time, and to all appearances, is out to repeat. Between them the Cheerless Leader's southpaw aces have been responsible for over half the New Yorkers' wins. Handy guys to have around!

AUTO ODDITIES —by SHELL

POLICE DEPT. TRAFFIC SCORE
TOTAL NUMBER OF ACCIDENTS FOR 1937
ACCIDENTS 1739 INJURED 555 DEATHS 18
PAST TWENTY-FOUR HOURS
ACCIDENTS 26 INJURED 9 DEATHS 0
Atlanta, Georgia.

TRAFFIC SCOREBOARD!

As part of a safety campaign in Atlanta, Georgia, the accident score is chalked up daily on this notice board. Shell free service in checking tires, lights and cleaning windshields is also designed to reduce accidents.

During the Great War when gasoline was almost unobtainable in England, some cars were converted to run on coal gas, huge gas envelopes being carried on the roof.

SHELL Automobiles throughout the world are powered by Shell Gasoline—and Shell in Canada uses this world experience to make four seasonal gasolines precisely for the conditions under which you drive. Try a tankful and feel the difference world experience makes.

WORLD EXPERIENCE IN EVERY GALLON

SHELL

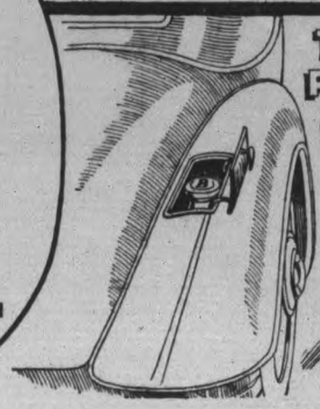

TWIN FILLER CAPS

Twin filler caps are neatly enclosed inside the fenders in a new model car—convenient for filling the gasoline tank from either side and hidden from sight.

31-38

MEL OTT'S 11th HOMER SHATTERS LEE'S SHUTOUT STRING

Chicago Pitcher Beats Giants For His Sixth Straight Win; Indians Win At Boston 7-5

Second-Place Yanks Go Down To Defeat Before Chicago Sox

NEW YORK, June 8.—In the excitement over this New York-Chicago struggle for the leadership of the National League, don't forget that Cleveland Indians, too, are engaged in some highly important encounters and coming out of them successfully.

The Cubs, triumphant in the opening battle of pitching and home runs, have a 1½ game lead, but they can lose it all this afternoon when they tackle the Giants in a doubleheader. Carl Hubbell is due to hurl one of the games for the Terrymen.

Chicago won the opener 4-2 yesterday on the combination of big Bill Lee's seven-hit flinging and the four-ply swatting of Billy Herman and Joe Marty. Lee, who had pitched three straight shutouts, had his string broken after 35 innings when Mel Ott socked his 11th homer of the year in the fourth frame. The Chicago pitcher tied the count himself in the fifth when he singled, took second on a fielder's choice and galloped home on Carl Reynolds' base hit.

Ends Melton's Stand

The rest of the Cubs' runs came in the seventh and ended Cliff Melton's stay on the mound. Herman broke the deadlock with a long homer, his first of the season; Frank Demaree singled and Marty finished the job with his homer.

The Indians, whose nearest rivals in the American League all are in the east, won one the hard way from Boston 7-5. Since leaving home last week, the Tribe has won two out of three each from Philadelphia Athletics and third-place Washington Senators, and the first from Boston, which is a good fourth in the standings.

A one-man rebellion by Johnny Allen, the fiery flinger, preceded Cleveland's comeback. Johnny was given a two-run lead in the first but lost it when Jimmie Foxx belted his 15th run. Then he got into an argument with Umpire Bill McGowan after Joe Cronin, Boston manager, protested that Allen's tattered shirt sleeve gave him an unfair advantage. McGowan sent Allen to the clubhouse to change the shirt and Johnny just stayed there. Even Manager Oscar Vitt couldn't get him out, so he handed out a $250 fine instead and sent Bill Zuber to the mound.

Stretches Indians' Lead

Victory stretched the Indians' lead to four games as the second-place New York Yankees went down 8-5 before Chicago White Sox.

St. Louis Browns smacked four Washington pitchers for 15 hits and won 11-8 despite a five-run Senator rally in the seventh. Aided by Rudy York's 11th homer, Detroit Tigers beat the Athletics 5-4.

Brooklyn's surprising Dodgers hung up their fifth victory in seven games in the west. A four-run fifth inning, plus brilliant relief hurling by Vito Tamulis after Joe Medwick and Don Padgett had hit for the circuit in the same frame, enabled them to turn back St. Louis Cardinals, 7-6. The Philadelphia-Cincinnati and Boston-Pittsburgh games were rained out.

British Champ

The attire may not appear to be in keeping with a golf course, but it's no handicap to Mrs. Helen Holm who flashes a very good brand of the links game while wearing it. Mrs. Holm, Scottish internationalist, regained the British women's golf title this year by defeating Elsie Corett in the final. She had previously taken the crown in 1934.

Yesterday's Stars

(By the Associated Press.)

Bill Lee, Cub — Stopped Giants with seven hits to score his sixth straight win 4-2.

Don Christman, Tigers—Bagged three hits, including two doubles, to lead attack in 5-4 victory over Athletics.

Vito Tamulis, Dodgers — Held Cardinals hitless and scoreless in four-inning relief trick as Dodgers won 7-6.

Harlond Clift, Browns— Belted out four hits, including a pair of two-baggers, and drove in five runs in 11-8 triumph over Senators.

Thornton Lee, White Sox — Pitched and batted White Sox to 8-5 win as he stopped Yankees O. W. Hurrle vs. C. Sullivan, and single.

Lacrosse Standing

(By The Canadian Press).

	W.	L.	F.	A.	Pts.
St. Catharines	5	0	104	50	10
Orillia	4	1	64	47	8
Mimico	4	2	79	63	8
Brampton	3	3	50	60	6
Hamilton	2	3	54	55	4
Fergus	1	5	47	63	2
Brantford	0	5	58	107	0

Westclox Girls Defeat Lindsay

Westclox continued their winning ways in the Girls' Softball League last night with a 10-6 victory over Lindsay Supremes at the Bowl, as a good crowd looked on. It was the fourth Westclox win in as many starts and three out of four reverses for the Scugog squad. Two big frames, the fourth and fifth, gave the local lasses seven runs and the margin on the game. It was a good battle with fair flinging, some hard hitting and good-and-bad fielding. The winners had an edge in hitting and fielding.

Marg Snowden twirled fair ball for Ab Delahaye's gang, allowing 11 hits, fairly well scattered, as she fanned four and walked one. J. Channon pitched for Lindsay and was reached for 14 bingles and three walks, but struck out eight. I. Pavy had a finger nail split in the seventh and had to retire. M. Allison hit a homer and single for Westclox, as M. Ferguson led with three singles, A. Sturgeon got a two-bagger and single, and M. Hawthorne a double. For Lindsay, M. Mackey banged out a two-baser and single, and E. Campbell and J. Channon hit a double each. Neat fielding was shown by F. Mark, M. Mackey, A. Sturgeon and M. Hawthorne. The teams:

Lindsay: F. Mark, ss; M. Mackey, rf; D. Botting, 1b; E. Campbell, c; J. Corley, 2b; D. Axsmith, lf; M. Campbell, cf, 3b; D. Lees, 3b; E. Hughes, cf; J. Channon, p.

Westclox: I. Pavy, c; H. Bradley, c; M. Ferguson, ss; M. Allison, 2b; M. Hawthorne, 3b; G. Mortimer, 1b; D. Merrett, lf; A. Sturgeon, cf; M. Selkirk, rf; M. Snowden, p.

Score by innings

		R.	H.	E.
Lindsay	010 100 220—	6	11	7
Westclox	002 340 10x—10	14	5	

Umpires: Bennett and Batley.

Canadian Fighters On the Way Home

LONDON, June 8 (C.P.).—Having acquired a sizeable reputation with their fists, the Canadian brothers Pahl—or Paul as they are known in some English rings—are on their way back to Canada with their long-headed ringmaster, Bud Davis, to look over the heavyweight situation.

The Richdale, Alta., brothers should arrive in Montreal about June 16 and will entrain immediately for Toronto, where they have been promised a twin-bill feature with choice of opponents, including Eddie Wenstob, Tom Osborne, and Jack Munro. But they are only staying until October, for Bud expects to crash the inner circle of Empire fightdom early next year, and he has already lined up matches in London for November.

Light-Heavy Champ Eyes Two-Ton

Hardly in a class with the Louis-Schmeling scrap or the Armstrong-Ambers affair, but a bout that will attract a good deal of interest, will be held in Philadelphia's Municipal stadium, July 13, between the two huskies ABOVE. On the LEFT, John Henry Lewis, ruler of the light-heavyweight class, and squaring off with him, just after they had signed the papers, Tony Galento, the bull-like beer baron from Orange, N.J. No title will be at stake.

Newark Clicks For 11th Win, Birds' Expense

TORONTO, June 8.—(CP).—The champion Newark Bears, a bunch of sluggers who don't pull any of their punches, left the Orioles reeling in Baltimore yesterday, victims of the Bears' 11th consecutive triumph and their own 12th straight defeat.

The Bears, already eight games in front of the second-place Buffalo Bisons, who open a series with the league-leaders in Newark today, walloped 20 assorted hits last night in trouncing the Orioles 18-6.

Syracuse Chiefs, who met the Bears just before the Orioles and were taken for three in a row, found the pickings more to their liking in Jersey City where they hung up their third straight victory by 5-3, in the only other game on the International league program.

The Chiefs' victory moved them into the first division in place of the idle Toronto Maple Leafs who dropped to fifth place. Ted Kleinhans held the Jerseys scoreless for seven innings but weakened in the eighth when the Giants scored twice and was replaced in the ninth. Red Barrett retired Tom Padden and Pat Redmond to put down the uprising.

The Leafs and Rochester Red Wings, and the Bisons and Montreal Royals, had a day off, having played their scheduled games as part of doubleheaders Sunday.

Setting Records

He got off to a wobbly start this year, but he's more than making up for it now. We mean the smiling gent above, William G. Lee, a steady winner for Chicago Cubs for the past four years, and practically invincible of late. He has won his last five games, the last a shutout, the next 4 to 1, and the last three also shutouts. One more whitewash and Bill will equal the National league record set by a former Cub, Ed Reulbach, and tied by Grover Alexander.

Baseball Record

Standings and Results

INTERNATIONAL LEAGUE.

	Won	Lost	Pct.
Newark	30	12	.714
Buffalo	22	18	.550
Rochester	24	22	.522
Syracuse	19	21	.475
Toronto	19	22	.463
Jersey City	21	25	.457
Montreal	20	25	.444
Baltimore	16	26	.381

Yesterday's Results.

Syracuse 5, Jersey City 3.
Newark 18, Baltimore 6.
Only games scheduled.

AMERICAN LEAGUE.

	Won	Lost	Pct.
Cleveland	29	14	.674
New York	24	17	.585
Washington	26	21	.553
Boston	23	19	.548
Detroit	21	23	.477
Philadelphia	17	24	.415
Chicago	14	23	.378
St. Louis	13	26	.333

Yesterday's Results.

Cleveland 7, Boston 5.
Chicago 8, New York 5.
St. Louis 11, Washington 8.
Detroit 5, Philadelphia 4.

NATIONAL LEAGUE.

	Won	Lost	Pct.
Chicago	29	16	.644
New York	26	16	.619
Boston	21	17	.553
Cincinnati	22	20	.524
Pittsburg	20	20	.500
St. Louis	18	23	.439
Brooklyn	19	27	.413
Philadelphia	11	27	.289

Yesterday's Results.

Chicago 4, New York 2.
Brooklyn 7, St. Louis 6.
Boston at Pittsburg—Rain.
Philadelphia at Cincinnati—Rain. Rain.

AMERICAN ASSOCIATION.

	Won	Lost	Pct.
Indianapolis	25	16	.610
Kansas City	24	17	.585
Minneapolis	22	19	.537
Toledo	23	20	.535
St. Paul	19	19	.500
Milwaukee	20	21	.488
Columbus	15	24	.385
Louisville	14	26	.350

Yesterday's Results.

Milwaukee 7, Toledo 3.
Kansas City 9, Columbus 4.
St. Paul at Louisville—Night game.
Minneapolis at Indianapolis — Night game.

Monday's Results

Kansas City 14, Toledo 3.
St. Paul 5, Indianapolis 4.
Louisville 5, Minneapolis 2.
Milwaukee 16, Columbus 8.

Hamilton After Fourth Place In Senior Race

TORONTO, June 8 (C.P.).—Amid the excitement aroused by Orillia's pursuit of the first-place St. Catharines Excelsiors, another duel has broken out in the Ontario Lacrosse Association's senior series.

Brampton and Hamilton are involved in a stern fight for fourth place, with Brampton's Excelsiors holding the upper hand for the moment. The clubs meet to-morrow at Hamilton and on Saturday at Brampton, and the games should be among the best of the young season.

The Excelsiors stepped into fourth position alone last night by defeating Fergus 9-5, while Mimico was whipping Hamilton 18-9. Mimico entered a second-place tie with Orillia, two points behind St. Catharines and two ahead of Brampton.

Len Wilkes, former Toronto Marlboro player, led Brampton's last-period rally that outdistanced the Thistles. He scored two goals and added two assists as the Excelsiors increased a thin 4-3 margin at the three-quarter mark. A home crowd of 1,100 watched the Brampton victory.

Mimico won in a breeze from Hamilton, leading 14-3 after three periods and coasting the rest of the way. Ross Gimblett, already the Mountaineers' leading scorer, added seven points to his total with five goals and two assists. Bill Isaacs of Hamilton added three goals to bring his total of points for the year to 23, the same as Gimblett's.

Orillia gets a chance to pull level with St. Catharines to-morrow night in a home encounter with the winless Brantford team. However, the Excelsiors will have played one game less than the Terriers and are unbeaten so far.

Major League Leaders

(By The Associated Press).

AMERICAN LEAGUE.

Batting—Trosky, Indians, .384.
Runs—Averill, Cleveland, and Foxx, Boston, 40.
Runs batted in—Foxx, Boston, 62.
Hits—Travis, Washington, 63.
Doubles—Cronin, Boston, 16.
Triples—Averill, Cleveland, 6.
Home runs—Foxx, Boston, 15.
Stolen bases—Lewis, Washington, 10.
Pitching—Kennedy, Detroit, 9-0.

NATIONAL LEAGUE.

Batting — Lavagetto, Brooklyn, .370.
Runs—Ott, New York, 43.
Runs batted in—Ott, New York, 44.
Hits—McCormick, Cincinnati, 66.
Doubles — McCormick, Cincinnati, 17.
Triples—Gutteridge, St. Louis; Rizzo, Pittsburg, and Goodman, Cincinnati, 5.
Home runs—Goodman, Cincinnati, 13.
Stolen bases—Galan, Chicago, 6.
Pitching—MacFayden, Boston, 5-1.

Fights

(By The Associated Press).

New York.—Vincent Dell'orto, 129, Italy, outpointed Paul Lee, 126, Indianapolis (8).

Detroit.—Ted Keeting, 177, Toronto, stopped George Sutka, 180, Wyandotte, Mich. (10).

Los Angeles—Baby Arizmendi, 136½, Los Angeles, and lightweight champion Lou Ambers, 136, New York, drew (10).

New York.—Jackie (Kid) Berg, 146, England, outpointed Johnny McHale, 147, Brooklyn (8).

LAKEFIELD PAVILION
WILL BE OPEN FOR DANCING EVERY
Wednesday - Friday - Saturday
DURING THIS SUMMER
With Music by
JERRY WOOLL'S ORCHESTRA
Admission 10c Dancing 4 for 25c

TO-DAY AND THURSDAY
Two Great Hits
—MATINEES AT 2.15—
Last Complete Evening Show at 8.10
AN AVALANCHE OF FUN . . . . LAUREL AND HARDY AT THEIR GOOFIEST . . . WITH A GAY ROMANCE AND LILTING MELODIES!

Shown at Matinees and at 7.00 & 10 P.M. Evenings.

—OUTSTANDING ADDED HIT—
A Story That Will Live In Your Memory!
CLARENCE BROWN'S Production
OF HUMAN HEARTS
with WALTER HUSTON JAMES STEWART BEULAH BONDI • GUY KIBBEE CHARLES COBURN JOHN CARRADINE
Screen Play by Bradbury Foote
Produced by John W. Considine, Jr.
DIRECTED BY CLARENCE BROWN
An M-G-M Picture

Shown Matinees and at 8.15 Only Evenings.
CAPITOL

DANCING TONIGHT
Rye's Pavilion
MON.-TUES.-WED.
ECONOMY NIGHTS
Admis'n: Men 25c, Ladies 10c
Dancing Free
FRIDAY and SATURDAY
Admis'n: Men 10c, Ladies Free
Tickets 4 for 25c

TODAY and THURSDAY
2.30 - 7.00 - 9.00

Regent

announcing canada's

sensation !

bob lyon
and his
"serenade in blue"
thursday
june 9th

One of Canada's most outstanding dance maestros has been engaged to play at the Summer Gardens, this summer. He is Bob Lyon—and His Serenade in Blue, and will come here direct from the Brant Inn, Burlington, where he has just completed a most successful spring season. Bob is a westerner and came east last fall after a season at Chateau Lake Louise, which followed three years at the Commodore Club in Vancouver. During the winter he filled many of the most important engagements in and around Toronto and is scheduled to return to the Lido Deck at Brant Inn after his engagement here.

Featuring the "SHANNON SISTERS"
See and hear the beautiful Shannon Sisters. They will thrill you as their voices blend in your favorite songs of the day.
ELEGANT — GAY — CHARMING
Admission 10c Dancing 4 tickets 25c
SUMMER GARDENS
TO-NIGHT ONLY — "EDDIE STROUD" AND HIS MUSIC

RADIO PROGRAMS

The programs listed are printed as issued by the stations and are subject to change.

Wednesday

(Afternoon, EDT)

4.45 P.M.
Girl Alone (NBC) WBEN
Doris Rhodes, songs (CBS), CFRB

5.00 P.M.
Keyboard Concert (CBS), WGR
Musical Program, CBL

5.15 P.M.
Wilmington Handicap (NBC), WBEN
Dick Tracy, sketch, CBL
Silhouettes in Blue, WOR

5.30 P.M.
Your Family (NBC) WBEN
March of Games, WGR
Singing Lady (NBC) WHAM

5.45 P.M.
Little Orphan Annie (NBC), WBEN
Stock Quotes, CBM
Howie Wing, CFRB
Middleman's Orch., WHAM

(Evening, EDT)

6.00 Evening
To be announced, CBL

6.15 P.M.
Radiograms, WHAM
Evening Bulletin, CBL

6.30 P.M.
Jim Hunter, news, CFRB
Sports News, WGR
Boake Carter (CBS) WJR
House of Dreams, CBL

6.45 P.M.
Sportlight Parade, CFRB
Lowell Thomas (NBC) CBL

7.00 P.M.
Amos 'n' Andy (NBC) CBL
Just Entertainment (CBS) WGR
Easy Aces (NBC) WHAM
Mining Broadcaster, CFRB

7.15 P.M.
Uncle Ezra's Radio (NBC) WBEN

7.30 P.M.
Organ Program, CBL
Living History, CFRB

7.45 P.M.
Jimmy Kemper (NBC) WEAF
Outdoors (CBC) CBL
Barry Woods' Music, CFRB

8.00 P.M.
One Man's Family (NBC) CBL
Cavalcade of America, WGR
Roy Shields' Revue, WJZ

8.30 P.M.
Tommy Dorsey's Orch. (NBC) WEAF
Lone Ranger, WGN
Souvenirs, CBL
Ben Bernie (CBS) CFRB

9.00 P.M.
Town Hall To-night (NBC), WEAF
Highways of Melody, CFRB
Chesterfield Program (CBS), WABC
The Red Ledger, CBL

9.15 P.M.
Baseball, CKCL

9.30 P.M.
The Word Game (CBS) WJR
Spotlight Parade, CBL
Boston Concert, WHAM

10.00 P.M.
Kollege of Music (NBC) WEAF
Gang Busters (CBS) WABC
Melodic Strings, CBL
Boston Concert (NBC) WHAM

10.30 P.M.
Minstrel Show, WHAM
Organ Reveries, CFRB
Canadian Singers, CBL

10.45 P.M.
Armchair Club, CFRB

11.00 P.M.
News, CBL
Dance Orch. (NBC) WEAF
Dailey's Music (CBS) WGR
True or False, CFRB

11.15 P.M.
School Choir, CBL
Sports Review, WBEN
Let's Celebrate, WJR

11.30 P.M.
Dance Orchestra, WHAM
Gasparre's Orchestra (CBS), CFRB
Horace Heidt's Orch., CBL
Memory Bouquet, WOR

?? P.M.
Dance Orchestra (NBC) WJZ
Norvo's Orchestra (CBS), WABC
Henderson's Orch., WBEN

Thursday

(Morning, EDT)

8.00 A.M.
Jim Hunter, news, CFRB

8.30 A.M.
Do You Remember? CBL
Christian Science, CFRB

8.45 A.M.
Gospel Singer, CFRB

9.00 A.M.
Breakfast Club (NBC) CBL
Kitty Keene, CFRB

9.15 A.M.
Ma Perkins, CFRB

9.30 A.M.
Song Program, WBEN
The Wife Saver, CFRB

9.45 A.M.
Tower Clock, WHAM
Voice of Experience, WLW

10.00 A.M.
Mrs. Wiggs (NBC) CBL
Pretty Kitty Kelly (CBS), WGR
Just Neighbor (NBC) WHAM

10.15 A.M.
Myrt and Marge (CBS) WGR
John's Other Wife (NBC), CBL
Road of Life, CFRB
Women Only (NBC) WHAM

10.30 A.M.
Attorney-at-Law (NBC) WJZ
Just Plain Bill (NBC) CBL
Hilltop House (CBS) WJR
Mrs. H. M. Aitken, CFRB

10.45 A.M.
Woman in White (NBC), WBEN
Stepmother, WGR

11.00 A.M.
Mary Marlin (NBC) WHAM
David Harum (NBC) WBEN
Musicale, CFRB
Hollywood Adventures, CBL

11.15 A.M.
Lorenzo Jones (NBC) WBEN
Sawyer (CBS) WJR
Homecrafters, CFRB

11.30 A.M.
Big Sister (CBS CFRB
Vic and Sade (NBC) WHAM
Vox Pop (NBC) WBEN

11.45 A.M.
Road of Life (CBS) WBEN
Most of Life (NBC) WHAM

(Afternoon, EDT)

12.00 NOON
Health Education (NBC), WBEN
Luncheon Music, CFRB
Sweet Hour of Prayer, CBL

12.15 P.M.
The O'Neills, WBEN
Tower Town Tempos, WGR

12.30 P.M.
Al and Leo Reiser, CBL
Musicale, CFRB

12.45 P.M.
Three Romeros, CBL
Our Gal Sunday, WJR
Cecil and Sally, CBO
Astrologer, CKCL

1.00 P.M.
Happy Gang, CBL
The Goldbergs, WGR

1.15 P.M.
Escorts and Betty (NBC), WEAF
Farm Broadcast, CFRB
Sleepy Valley, CKLW

1.30 P.M.
Road of Life (CBS) WGR
Rex Battle's Orch., CBL

1.45 P.M.
Gospel Singer (CBS) WJR

2.00 P.M.
Symphonic Hour, CBL

2.15 P.M.
Musicale, CFRB

2.30 P.M.
Houseboat Hannah, CFRB
Dot and Pat, CFCF

2.45 P.M.
The Goldbergs, CFRB

3.00 P.M.
Block's Varieties, WGR
Mary Marlin (NBC) WBEN
Jack Thompson, CKCL

3.15 P.M.
Block's Varieties, CFRB
Silhouettes of West, KDKA

3.30 P.M.
Pepper Young (NBC) WBEN
Army Band (CBS) WGR
Army Band, CFRB

3.45 P.M.
The Guiding Light (NBC) WBEN
David Harum, WOR

4.00 P.M.
Book Review, CFRB
Backstage Wife, WBEN
Club Matinee, CBL

4.15 P.M.
To be announced, WBEN

4.30 P.M.
The Hughes Reel, WBEN
Del Casino, songs, CFRB
Home Folks, CKLW

Radio Log

CANADIAN CORPORATION

	M.	Kc
CBL	551	840
CKCL	517	580
CBM		1050
CBO		880

COLUMBIA SYSTEM

WABC	349	860
CFRB	435	690
WJR	400	750
WGR	545	550

MUTUAL SYSTEM

WOR	422	710
WLW	428	700
WGN	416	720

NATIONAL (Blue Network)

WJZ	395	760
WHAM	261	1550

NATIONAL (Red Network)

WEAF	454	660
WBEN	383	900

News and Views of Recent Happenings in the British Isles

MOTHER DOOMED TO HANG FOR SON SLAYING REPRIEVED

Five-Year-Old Boy Was Imbecile—Gets Word 24 Hours After Sentence

HUSBAND THANKFUL

Leeds.—Little more than 24 hours after Mrs. Kathleen Mumford, the 40-year-old Leeds mother, had been sentenced to death at Leeds assizes for the murder of her five-year-old imbecile son Derek, she was reprieved by the home secretary.

It is the quickest reprieve ever granted, beating by a day the reprieve granted to a Harrogate mother sentenced to death at Leeds three years ago for killing her son in somewhat similar circumstances.

The husband, Arthur Mumford, was scrubbing the floor at their flat when a reporter took him the good news.

"Thank God for that," he said; "that's absolutely wonderful.

"This is only the first step. What we hope for now is a very early release. Her home will be waiting for her when she comes back, and I am going to save hard to give her the holiday she will need after her ordeal.

"When I said good-by to her I broke down completely, but she remained calm, a calm which she has shown throughout. She seems to have a wonderful capacity for bearing up.

"Her last words to me were, 'Don't worry. Look after yourself.'

"It seemed that she was glad that the trial was over and she knew the worst. It was a sort of relief to her."

Mr. Mumford has moved his home from the Middleton Housing Estate, where the tragedy occurred, and has taken a flat in Dewsbury Rd., so that when Mrs. Mumford is free she will be away from her previous surroundings.

He secured work as a builder's laborer after a long spell of unemployment.

Tears shone in the eyes of Mrs. Mumford's sister, Mrs. Mary Barker of Geneva Rd., East Darlington, when she was told of the reprieve.

JAIL FRENCH BOXER FOR BRITISH TAXES

Champion Surprised Payments Are "Taken So Seriously"

Belfast.—"You do take income tax seriously in this country," said Valentin Angelmann, the French fly-weight champion, who was released from prison in Belfast after four hours' detention and the payment of income tax arrears.

He had defeated Jimmy Warnock, the Irish fly-weight champion, and was afterwards faced with an income tax bill for £178 ($890.)

The bill was in respect of previous bouts in Britain, and when negotiations were unsuccessful, he was removed to Belfast police headquarters. Later the inland revenue accepted £100 ($500) in full settlement.

PARISHIONERS' GOSSIP HALTS BOXING PASTOR

"Narrow-Minded Churchgoers Do Not Think It Right for Vicar"

London.—Rev. Frank Jones, vicar of St. Michael's, Wood Green—the boxing parson—is having to sacrifice his pleasure because his parishioners do not approve.

A boxing exhibition in which Mr. Jones was to have sparred with Mr. C. Burry, captain of the Alexandra Boxing club, has been cancelled because of "gossip."

Mr. Jones said: "Tongues have been wagging, and I have been accused of hunting with the public. Some narrow-minded churchgoers do not think it is right for the vicar to mix with all classes of the people.

There has been so much fuss that I decided to cancel the exhibition. All my boxing in future will be done behind closed doors.

"It seems hard that gossip should deprive me of my pleasure. "The Bishop of London plays golf, but nobody thinks any the worse of him. Why shouldn't I enjoy myself in the ring without people thinking I am in league with the devil?"

Mr. Jones was formerly a London policeman.

THWARTS CONDEMNED IN PRISON'S HOSPITAL

Foils Threat of Man Under Death Sentence—But Gets Four Years

London.—While in hospital at Brixton prison, Charles Lemon, 19, of Barking, went to the assistance of warders who were being threatened by a violent man, convicted of murder and under sentence of death.

The doomed man was holding a chair and threatening anyone who touched him. Lemon tried to pacify him, and while he was engaging his attention warders rushed in, took the chair away, and removed the man.

This story was told to Mr. Justice Acquit at the Old Bailey before Lemon was sent to four years' penal servitude.

The judge told him: "What you did was a very meritorious act, but it is impossible for justice to be satisfied without awarding you a term of penal servitude."

Lemon and Arthur James Morris, 19, of Blackfriars, S.E., were charged with being concerned in breaking and entering a garage at Camberwell and stealing a car, receiving the car, breaking and entering a furrier's shop in East Ham, and stealing furs and receiving the furs.

Morris was sent to Borstal for three years.

TOLD 'SAFETY FIRST' IS CARRIED TOO FAR

"Boy Refuses Post—Wants Career With Pension"

Sheffield.—"The motto 'Safety First' is carried to absurd lengths when a boy refuses a post because he wants a career with a pension."

This indictment of caution in youth is made in a report to parents by L. Smith, headmaster of Sheffield secondary school for boys.

Four universities have written to him, he says, stating there is a shortage of trained civil, mechanical, and fuel engineers.

HIS ALIAS O.K.

London.—"What is your real name?" Registrar Friend asked a man at Clerkenwell county court, who had said it was "Alias Cohen," and the man replied, "Alias is my name."

TO PAY HEART BALM TWICE IN NINE YEARS

$750 Damages Awarded Against 59-Year-Old Ex-Councillor

Redcar (Yorkshire)—For the second time in nine years, William Powell Nicholls, 59-year-old ex-councillor, of Aske Rd., Redcar (Yorks.), learned that he would have to pay a girl in a breach of promise action.

A Durham assizes jury took 20 minutes to decide he must pay Eva Willoughby, 27-year-old former school teacher, of Queen's St., Redcar, £150 ($750) damages.

During the hearing Nicholls admitted that in 1929 he had been concerned in an action for breach by "a relative on his mother's side." His counsel, Paley Scott, explained that on that occasion Nicholls "settled the action and paid up like a man."

Mr. Paley Scott said Nicholls admitted giving Miss Willoughby a number of dresses and a fur coat costing about £20 ($100). Had he been engaged to her he would never have dreamed of giving her the "tawdry ring" produced in court.

RAILROAD DISRUPTED WHEN CALF IS BORN

Barn-Yard Event Occurs on Surrey Tracks

London.—Southern Railway traffic between Staines, Egham, Virginia Water and Chertsey, Surrey, was dislocated because a cow gave birth to a calf on the up line.

The animal was being driven with others across the line near Egham when the event took place.

Two trains could not make the journey and others were delayed.

ENGLAND'S RULERS SEE AIR DEFENSES

Their majesties, King George and Queen Elizabeth, saw military life at close quarters on a recent visit to Aldershot Command. Tank, bridge-building and anti-aircraft demonstrations were on the program as England's King and Queen toured cookhouses, living quarters and schools for children of soldiers. This photo shows the King and Queen (AT LEFT IN GROUP AT RIGHT) watching a sound locater used in demonstration by anti-aircraft group.

RE-INTER SCOT HERO OF WATERLOO CHARGE

Ensign Charles Ewart Captured One of Napoleon's Standards

Edinburgh.—The remains of Ensign Charles Ewart, Scots Greys hero of the Battle of Waterloo, were brought from Salford, Lancashire, to Edinburgh Castle.

The exhumation took place at dawn. The grave was in a Swedenborgian cemetery, now a timber storage yard, and part of the property of a printing works.

Ewart was a leader of the charge at the Battle of Waterloo, which was referred to by Field Marshal Lord Wolseley as "the greatest charge of all time."

He captured one of Napoleon's most cherished eagle standards, now preserved in Chelsea hospital.

When Ewart died in 1846, aged 77, he was buried in Salford. Months of inquiry by a Scots Greys veteran, Squadron-Sergeant-Major H. Otto, led to the discovery of the grave two years ago. The remains were re-interred. A memorial service and the unveiling of a memorial to the ensign was held in Edinburgh.

MUST HAVE THE NEWS

London.—A. P. Herbert, author-M.P., told the London master printers the world might get along without radio, telephone or aeroplane, but it must have the printing press.

GHOST OF MONK INTERRUPTS VIOLIN PRACTISE IN CHURCH

Last Time Apparition Reported as Seen Pillars Crashed to Ground

CAPTAIN SAW IT

Lewes.—Appearing in Fletching parish church, near Lewes, a ghostly, hooded monk has terrified the villagers.

Last time the monk appeared the pillars of the church crashed to the ground.

Captain P. Miller of the Church Army is now said to have seen the ghost.

He was practising his violin in the church when the monk appeared behind the pulpit, walked across the chancel, and disappeared through a door.

Capt. Miller picked up his belongings and fled.

Legend says the monk, messenger to Simon de Montfort before the battle of Lewes, was killed at the church.

The vicar, Rev. R. W. Burns Cox, related another omen associated with the ghost.

"On the wall near the chancel are the helmet, sword, gauntlets and spurs of the earls of Abergavenny," he said.

"They fell at the outbreak of the Crimean war and the great war.

"To allay anxiety I am going to have them fixed with strong copper wire so that they cannot fall—I hope."

E. W. JOHN, 90, DIES FATHER OF ARTIST

Walked Three Miles Weekly to Play Church Organ

London.—For more than a quarter of a century, Edwin William John, of Tenky (Pembrokeshire), played the organ in the tiny village church at Gumfreston.

He would walk there and back—three miles—every Sunday.

Last January, he was taken ill, he had to stop his walks and his organ-playing. And, recently, at the age of 90, he died.

John s a common enough name in Wales. But this Mr. John was no ordinary person. He was the father of one of the greatest painters of our time, Mr. Augustus John.

DIPLOMAS FOR BRIDES

Social Worker Prescribes Certain Educational Standard Ere Marriage

London.—British girls should go to school and get diplomas before they can become brides, like they do in Germany, Mrs. Elsie Cannenford, Australian social worker, said in an interview here. "Only then shall we have really happy marriages that last," she said.

COACHING ON THAMES

Southend, Eng.—For the first time in 30 years passenger boats known as "water coaches" are plying the lower reaches of the Thames river.

BRITISH WANT MALTA NEST OF WAR 'PLANES

Plan New Bases for Air Force —Double Garrison Barracks

Malta.—Great Britain is pushing a 10-year program to make Malta, her strongest naval base in the Mediterranean, a nest of war aeroplanes.

Malta to-day has only six flying-boats, two squadrons of bombers and one squadron of reconnaissance aeroplanes—not counting the navy's aeroplanes which always fly ashore to land bases when the fleet is in port. When the new defence program is finished, Malta will have a new flying-boat base at Kalafrana and aerodromes at Hal Far, La Venezia, Luka and St. Paul's Bay.

Additional flying-boat and seaplane anchorage is available in Marsaxelt harbor and another aerodrome could be built in a week on the Harsa football and polo grounds.

Harbor anchorage for five battleships, an aircraft-carrier, 20 destroyers and four 10,000-ton cruisers already exists. Two other good harbors are available in St. Paul's Bay and Marsaloc Bay. These are not yet equipped with anti-submarine nets.

Malta soon will have modern barracks for six battalions of infantry—double the present garrison—500 engineers and 1,000 artillerymen.

LITTLE GIRLS LURE SAILORS IN PORTS, SAYS UNION HEAD

Reports on British Centres So Bad Not Publishable, He Says

URGES REGULATION

London.—Revelations of bad conditions in British ports, the exploitation of sailors, degradation of young girls, and the spread of disease were made by Leonard Bowden of the National Union of Seamen.

Mr. Bowden, who is leading the campaign for a national clean-up of these areas, said the problem was largely a public-house one.

The main responsibility rested with the local authorities.

Little has been done to divert the seaman from the disreputable haunts which masquerade as cafes.

In Cardiff these cafes usually display only a few fly-blown pastries and a bottle of lemonade in their windows, but a smart girl at the door usually invites the sailor in, and carries a bottle of whiskey under her skirt.

A recent survey proved that 88 per cent. of the venereal disease in Cardiff came from abroad, and more than 50 per cent. of the cases in the mining valleys were traced to Cardiff.

"In Grimsby the undesirable houses are run as clubs," Mr. Bowden went on.

"The worst feature is the number of young girls—many of them mere children—used to lure the seamen into these places.

"Reports from five ports were of such a black character that it was decided not to publish them.

"Regulations are lax in port areas, as there is a general feeling among the authorities that sailors don't care."

Mr. Bowden said their plan was to set up in London, with government support, a committee of shipowners, seamen and representatives of local authorities.

Port areas should be scheduled and special regulations passed prohibiting unlicensed cafes which were really illegal pubs.

HONESTY SAID MARK OF CIVILIZED AREA

Belfast Stockbroker "Failed in Supreme Test"

Belfast.—"Honesty is one of the marks of a civilized community. Your honesty failed when put to the supreme test."

James J. H. Coates, 40, Belfast stockbroker, was sentenced to five years' penal servitude, following these remarks by Lord Justice Babington at Belfast commission. He had pleaded guilty to more than 70 charges of fraudulent conversion of clients' money, involving £25,000 ($125,000.)

GERMAN NAVAL MEN AT ENGLISH SERVICE

Falmouth, Eng.—Three hundred officers and men came ashore from the German warship Schleswig Holstein to join in a service at Falmouth parish church with British ex-servicemen and representatives of public organizations.

Rev. George Finke said that they were very happy in the thought that they were bound together by the bonds of peace and Christian belief.

'TIGON,' HALF TIGER FIERCE AS HE LOOKS

British Artist's Pet Resents Attentions of Boy

Sheffield.—A "tigon" cub—half lion, half tiger—which had been regarded as docile, yesterday clawed Joseph Skelton, aged six, of Carlisle Rd., Grimesthorpe, Sheffield, about the face. The boy was not seriously injured.

The cub, a pet, belongs to an artist appearing at a local theatre. The incident occurred outside a caravan where the cub was chained.

ASK CHIEF CONSTABLE STOP ROOSTER'S CROW

Requested to See If He Could Soothe Bird "A Little Bit"

Brighton. — Round three of the great Brighton cockfight was staged here when a summons was granted against the owner of the crowing rooster of Bear Rd.

The chief constable, Captain W. J. Hutchinson, who had promised the magistrates to "do what he could," failed to silence the rooster, which is owned by Arthur Chick.

The mother of a woman who has twice protested to the magistrates against the din, asked for a summons against Mr. Chick.

"We decided to leave this matter to the chief constable to see if he could soothe the rooster a little bit," said the chairman, B. J. Saunders. "How did the rooster behave last night?"

"It woke us all up at 5.40 yesterday," the woman replied. "This morning was the first time it has been quiet."

The deputy chief constable said the police had made another effort to stop the rooster from crowing.

BARONET MOTORIST'S LICENSE SUSPENDED

"Consider I Can Drive as Well Backwards as Forwards"

Sir Richard Powell, Bart., of Coleshill, near Amersham, was fined at Amersham for driving a car dangerously.

Constable Cliston said Sir Richard drove his car backwards for 390 paces in a busy shopping centre at a speed between 18 and 20 m.p.h. towards some cross-roads, where the car was turned.

Sir Richard said the road was clear at the time, but vehicles parked on the roadside made turning difficult, the manner in which he drove from one shop to another caused less inconvenience than would have been the case had he turned.

"I consider I can drive just as well backwards as I can forwards," he said.

It was stated that Sir Richard's driving license contained seven endorsements for speeding, involving fines. The magistrates disqualified him from driving for six months.

Sir Richard gave notice he intended to appeal and asked for his license back, saying: "I am not a rich man. I have not a chauffeur and cannot afford one. I travel all over the country and cannot do without a car. It will mean a very serious loss."

The magistrate refused to remove the disqualification.

NEWS AND VIEWS FROM ALL CORNERS OF THE WORLD

FOUR NATIONS CONCERNED IN PENAL COLONY FUGITIVE

Britain, France, United States and Denmark Take Note

HIS BOARD IS PAID

Kingston, Jamaica.—When Raymond Vaudet, 36-year-old fugitive from France's penal colony of Cayenne, stowed away on the Danish steamship Amerika, bound from Kingston to Colon, Panama, he started a four-cornered international problem. It involves France, Great Britain, Denmark and the United States.

Vaudet was jailed when the Amerika docked at Cristobal. At first it seemed another simple immigration law offence and canal zone officials intended returning him to Kingston by the Amerika or any other ship of the same line at its cost. Then they discovered Kingston refused to take him.

An appeal to the French consul brought no better luck. While Vaudet claimed to be a fugitive from Cayenne and even described the details of the house-break which resulted in a five-year sentence, French prison authorities showed little interest in having him returned to complete his term.

Meanwhile the line pays his canal zone jailers $1.50 a day for his keep. The steamship owners brought pressure on the Danish government and at the latter's request the French consul in the canal zone has forwarded Vaudet's dossier to Paris for action.

REFUSED GERMAN-MADE

Pretoria.—M. C. Green, Labor member in the South African assembly, deplored the fact members were supplied with German-made pencils. He refused to use them.

FUNERAL IS DELAYED TO BRING IN CROP

Mourners Save Deceased's Wheat Ere Burying Him

Melbourne, Australia.—The funeral of Herbert J. Harper of nearby Horsham was delayed while mourners harvested his standing crop of wheat.

Women assisted 39 men with eight harvesting machines. They began work at dawn and paused in mid-afternoon to bury the farmer.

After the funeral they worked into the night to save the crop from an impending rainstorm.

BONE OF 'PEKIN MAN' FOUND NEAR PEIPING

Peiping.—Another portion of the "Pekin Man," a thigh bone, has been discovered by archaeologists who have been at work ever since the first portions of the "Pekin Man" were unearthed.

The latest discovery was made while sorting out material excavated before the Sino-Japanese hostilities broke out.

Since then no work on the actual site of the original find outside the town has been permitted.

(The "Pekin Man" is considered to have lived as early or earlier than the "Java ape man".)

10 DAYS IN 24 HOURS

New Delhi, India.—Normally taking 10 days by railway, motor car and mule, the journey from Delhi to Gilgit, of the Tibetan frontier, was made by a Royal Air Force aeroplane carrying vaccine in 24 hours.

GERMANY MOBILIZED IN WAR UPON RATS

There's a Rodent for Each Individual in Land of Naziism

Berlin.—Nazi Germany has declared war on its countless rats.

There can be no doubt that the Nazis will come out victorious in that battle, and they have sworn to fight until the very last "enemy" is killed. Preparations for this war have been almost scientific.

German statisticians rate the total number of rats equal to the number of human individuals—one rat per person—that means 75 millions of rats are living the underground life of outlaws right within the borders of otherwise minutely regulated Nazidom.

Every rat, it is stated, eats two ounces of food daily, that amounts to more than 25 pounds a year. The horde of rats, therefore, consumes 780,000 tons of foodstuffs every year. This means a yearly loss of 300 million marks to the German food budget.

Every German has been ordered to take part in the war on rats. Special days have been fixed for "general mobilization". On these days every owner of houses, estates, and every authority owning buildings and other property must distribute rat poison on its area.

MORE JOBS IN AUSTRALIA

Canberra, Australia.—Australia's industrial employment is hitting an all-time high, with more than 500,000 persons engaged in factory work.

Employment in factories is 15 per cent. higher than in 1928-29, last of the "boom" years. It is four per cent. higher considering the increase in employee population in the intervening years.

DIVORCES HIS WIFE BY SAYING GET OUT

Sultan of Johore Will Visit England and United States

Singapore.—The Sultan of Johore, who divorced his wife, formerly Mrs. William Watson, widow of a Glasgow doctor, by pronouncing the word "talak" (get out), is shortly to visit England and the United States.

He left for Ceylon and will reach London in July, staying for a fortnight.

The sultan stated that he had treated the sultana with "extreme generosity, which should ensure her a very comfortable existence." It is understood that the Sultana is to receive £5,000 ($25,000) a year and to retain her personal jewelry valued at £44,000 (220,000) under the Malay custom that all the jewellry and household requisites are the property of the divorced woman.

According to the Mohammedan faith, they were married at Woking mosque seven years ago.

Besides the ceremony at Woking they were married at Prince's Row register office, Kensington, so the marriage still remains valid in British law.

Mohammedan custom allows a husband to divorce his wife by saying the work "Talak" (get out) four times.

BURGLAR APOLOGIZES

London.—Sentenced to four years' imprisonment, 26-year-old John Shadwell offered apologies to a couple whose flat he burgled.

LIVED TO RECOVER

Beaconsfield, Eng.—Walking about for a month unknowingly with a fractured skull, L. Vaughan Watkin at length consulted a doctor. He is recovering.

BLONDE CURLS IN HER HOME HAS WOMAN SHOOTING MAD

Husband Is Awarded Three Cents Damages for Wounding

PROMISES DOCILITY

Paris.—Damages of one franc —(three cents)—were awarded by a Paris court to a German who was alleged to have been shot and wounded by his English wife.

The woman, Mrs. Eugene Lindauer, 37-year-old ex-chorus girl, who has relatives in Sheffield, was given a suspended sentence of two years' imprisonment and fined 100 francs (about $3.)

She met Lindauer in Morocco when he was a sergeant in the French Foreign Legion. On leaving the legion he came to Paris, where they were married in February, 1936.

Lindauer became a hotel porter in the Rue de la Boethie, while Mrs. Lindauer gave English lessons.

One day, the court was told, Mrs. Lindauer found blonde curls in their home, purchased a revolver, and told her lawyer she was going to kill her husband. The lawyer took the weapon away from her.

On Nov. 12 of last year, however, a stormy scene took place, and Mrs. Lindauer, who had meanwhile purchased another revolver, shot her husband.

In a final appeal to the judges, Mrs. Lindauer said she would not molest her husband and would return to England.

ON LIGHT DIET

Rome.—Eating plums and reading his newspaper, a man in Naples picked up a small electric light bulb and swallowed it. X-rays showed the bulb intact in his stomach. It was removed.

PARIS BUILDING LAW PLANS FOR AIR RAIDS

New Structures Must Resist Bombs

Paris.—New buildings in Paris and the Seine department must now conform to certain standards of safety against air attack.

Regulations for builders specify —Roofs strong enough to withstand a 20-pound incendiary bomb; walls separating buildings at least two feet higher than the roof; basements able to take the weight of the whole house if it collapses.

PARIS AUTO DEATHS DECREASE STEADILY

Paris.—The French are angry because certain authorities want to limit the legal speed of automobiles.

And, much to the surprise of every foreigner, fatal accidents in Paris have actually decreased in the past seven years although the number of automobiles has increased. The French, like the Italians, drive at a speed and apparent recklessness that terrifies the American visitor. Yet here are the fatal accident figures as compiled by the chief of police: For the year 1930, 280; for the year 1935, 231; and for the year 1937, 216.

CAPE RECORD BEATEN

Cape Town.—Using a Junkers aeroplane, Capt. J. D. Rademan set up a new commercial record flying from Cape Town to Durban, 863 miles, in four hours, 15 minutes, an average of 205 miles an hour.

ORGAN BREAKS AFIRE IN NORWICH CHURCH

Cathedral Clergy Take Off Surplices and Join Firefighters

Norwich.—While the first psalm was being chanted at evensong in Norwich cathedral fire broke out in the organ, which was almost completely destroyed.

Flames were first seen coming coming from a switch above the vice-dean's stall. A lay clerk, Mr. Frazer, turned off a master switch. In his cassock and surplice he went up into the organ with another lay clerk, Mr. Shackleton.

Blinded by smoke and scorched by the heat, they fought the flames with extinguishers.

The precentor, Rev. Noel Boston, the choir and congregation continued to sing the psalm, unaccompanied, till Mr. Frazer, seeing that efforts to extinguish the flames were of no avail, shouted "Fire brigade."

The service ended abruptly, a member of the congregation summoned the brigade, and the clergy, led by the dean, Dr. D. S. H. Cranage, took off their surplices and joined the firefighters.

When the Norwich city brigade arrived a hose was run through the great west door to the choir. Water was showered on the organ. Rivers of it ran down the floor of the nave.

By this time the whole cathedral was filled with smoke. When firemen hacked at the woodwork of the organ the great pipes came tumbling into the choir loft.

The outbreak, which was soon under control, is believed to have been due to a defect in the electrical blowing apparatus.

★ ★ ★ **EVERY ITEM A "Star Bargain" The YEAR'S GREATEST SALE!** ★ ★

An Exciting Number

White Gloves

Mesh and Net

39c PAIR

Something everyone wants right now. All new gloves in weaves that are different. Smart assorted styles, various cuff treatments.

A STAR BARGAIN

Sizes 6-8

WINDOW SHADES 44c

Size 36" x 72"

THEY'RE WASHABLE, GOOD LOOKING AND WEAR TOO LONG

That is—too long from our standpoint. Made from an opaque fibre textured fabric mounted on dependable spring rollers. Will not fray when cut to smaller size.

COMPLETE WITH BRACKETS

White
Cream
Green

OF COURSE THEY'RE SMILING

They were first to see the bargains offered on this page and they're coming early Thursday morning.

A 3 DAY STAR VALUE EVENT

EACH ITEM a DIRECT "Hit"

Don't go hunting for that pot of gold at the end of the rainbow—just visit us during our Star Value Event. The savings made will really help your bank account. . . .Every item stands out as a Graduate Domestic Economist. . . .Don't Forget Come

Thurs.,Fri.,Sat.,June 9,10,11

AND YOU WILL SAVE MONEY BUYING THESE NOVEL

WHITE PURSES

You will like their appearance. All are made in a popular useful size, over strong metal frames—covered with a good grade of clear white simulated leather. Mostly top strap handle types.

STAR BARGAIN

88c EACH

You have often paid $1.29 to $1.49 for purses not so good as these.

Size 72 x 90 Inches

Homespun Bedspreads

For the Summer Cottage Sleeping Porch, or for Home Use.

1.66

They're easily washed, inexpensive and look well on your beds. The assortment we offer during this star value event includes two good designs in popular shades of rose, green, blue, and gold. Finished with scalloped or plain finished edges.

Celanese Tricot Knit

SUMMER PANTIES

SMARTLY CUT GOOD-WEARING GOOD WASHING

27c PAIR

Snug-fitting, first quality briefs with elastic at waist. Small medium and large sizes.

WHITE AND TEA-ROSE

Cool, comfortable, well made, garments which were very popular last summer. A REAL STAR BARGAIN

TWIN LUGGAGE SETS

For Honeymooners – Globe Trotters – Holiday Makers or Just Ordinary Week-Enders

The illustration below gives you a good idea of the type of merchandise except that the cases are covered in a plain tweed effect and finished with rounded ends and corners. Lining to match covering. Large case fitted with "Mirapak" dress hangers.

7.88

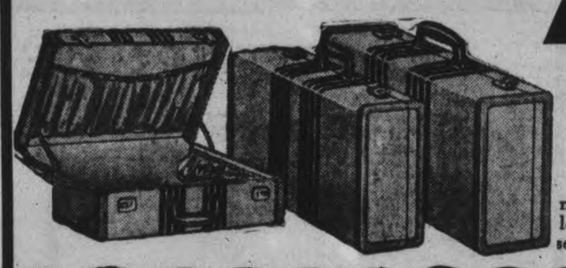

The Set of Two

Outside measurement 16" and 20" lengths. Only 24 sets.

Here's a mighty SHIRT SALE!

STRIPES, CHECKS, AND PLENTY OF PLAIN WHITE

1.

MEN! STOCK UP FOR SUMMER WEAR

Printed Broadcloths Woven Percales and Plains

Are all used in the making of the wonderful garments offered you during this Star Shirt event.

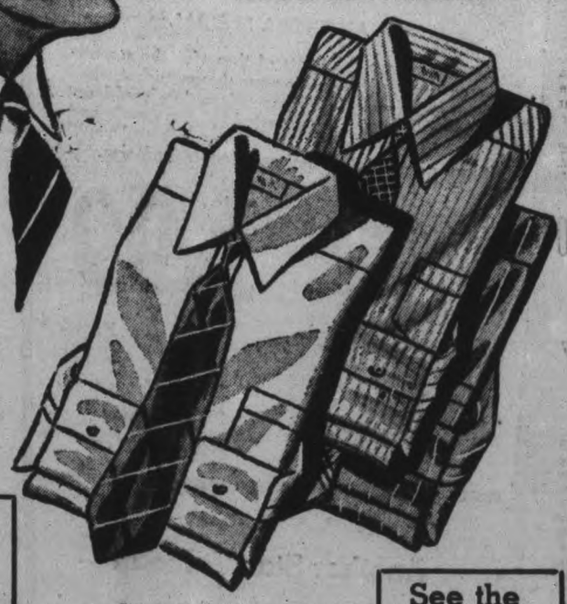

Qualities You Have Bought for 1.55 and 1.95

Sizes 14 to 17

See the Windows

Whenever we feature one of these special shirt sales it offers a real opportunity for all men of the city to choose three or four for wear with their new season's suits.

LOTS OF PATTERNS TO CHOOSE FROM

Whether you prefer neat checks, bold stripes, fancy all-over patterns, plain colours, or all white, you'll find them in this sale. We buy these from the factory at off seasons and have them ready for such events as this. That's why you should see that someone is here early to take full advantage of this STAR SHIRT EVENT.

At This Price These

White Sheets

Will Not Remain Here Long

Made from a closely woven, fully bleached sheeting of medium weight. They are always much in demand for summer use at home or at the summer cottage. You buy them regularly at $1.19 each.

Size 68 x 86 Inches On Sale At

88c EACH

WHITE HEMSTITCHED PILLOW SLIPS

A 42" white slip. The price is low but the slip is really a good one and you will agree is a wonder at,

EACH

19c

A Scoop! Slight Irregulars and Mill Run

SHEER SILK Hosiery

Buy Several Pairs and Save

Chiffon hosiery at a price you can afford to pay. Attractive in appearance and satisfactory in wear in spite of their cobwebby sheerness. At this price it will pay you to buy several pairs. Many new shades such as.

SUNNI BEIGE
SUN NUDE
TROPIC TAN

ENTRE NOUS
STROLLER
CRUISE TAN

49c

Sizes 9 to 10½

A Mill Run Lot

RICHARD HALL Limited

PHONE 1780 — 351-353 George St., Peterborough — PHONE 1780

Star VALUE Event

June 9-10-11 — June 9-10-11

English Cotton Broadcloth

A SUPERIOR QUALITY

16c PER YARD

Highly mercerized cloth for sportswear, linings, kiddies clothes, quilting, curtains, etc. Closely woven from tightly spun thread.

36 INCHES WIDE

Black, white and a number of the most popular colorings are included in this specially priced STAR VALUE FEATURE!

Shadowproof Suede Taffeta SLIPS

77c Each

Trimly tailored, bias cut slips made with special shadowproof panel. A really exceptional value for such a low price. Mostly white, although some tearose shade slips are included in the lot. Sizes 32 to 42.

You'll Need Several For Summer Wear

LINEN CRASH TABLE CLOTHS

52 x 68 INCHES

1.27 Each

These Irish Linen Clothes at such a price will have a real attraction for Summer homemakers.

SIZE 52 x 68 INCHES

All come with plain centres, bordered with wide graded stripes of blue, green and yellow. They wear well, are easily laundered, and are of pleasing appearance.

2 Yards Wide Rexoleum

A FELT BASE FLOOR COVERING

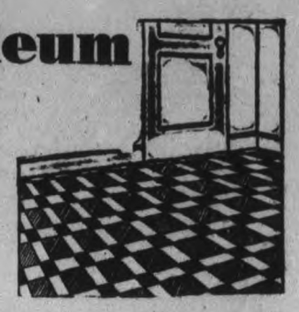

25c Per Sq. Yd.

A price which to our knowledge is the lowest at which this has ever been offered. Several good patterns in various colors, suitable for bedrooms, cottages, small kitchens and other rooms where a high-priced floor covering is not necessary.

Thurs., Fri., and Sat. June 9, 10, 11

A STAR VALUE EVENT because we have prepared for you a Store Picture with a real ALL STAR CAST... You expect to find outstanding values at our store... We picked for this event things we knew you wanted NOW Several of our stores buying together obtained lowest possible prices . . . we have cut our profit . . . you make the savings . . . we get the business. We hope we'll again add to our reputation for good values... and you'll benefit on Summer needs for the Home and Family. . . COME EARLY, MAKE SURE OF GETTING YOUR SHARE OF THESE "STAR VALUE EVENT" FEATURES!

Our Star Value Event

BRINGS YOUR CHANCE TO REPLENISH YOUR STOCK OF

Good Towels

AT A LOW PRICE

Sturdy, good looking towels, woven with long, nappy surface. They measure about 21 x 42 inches in size. Patterned with bars and stripes in tubfast shades of Rose, Green, Gold and Blue. Only in such an event as this could you buy

Barred and Checked Turkish Towels, at

33c Each

ONEOF THE OUTSTANDING STARS OF THE EVENT!

Irish Linen Dish TOWELLING

22" Wide Bordered Multi-Colored Stripes

23c PER YARD

A towelling we regularly sell at 35c the yard! It's wide, woven from strong linen threads, bordered with combination color stripes with shades of red, green, gold and blue predominating. We cleared an importer's left-over lot, thus the exceptionally low price.

STAR VALUE EVENT FEATURE!

A REAL STAR VALUE

STRIPES WHITES PASTELS

KIDDIES' 5 to 8 1-2 ANKLE SOCKS

When you see their quality you'll want several pair of them. Ours will not slip down like the little ladies' in the picture, for all have "Lastex" tops.

2 PAIRS **25c**

Every Woman Will Want Many of These Irish Linen TOWELS

19c Each

They measure about about 19 x 30 inches, and come in white grounds with green and gold checks only. Not too heavy, but of firm good-drying quality. A splendid STAR VALUE at the price! Stock up during this special Event!

Flannelette BLANKETS

AN EXTRA SPECIAL

You always need lots of these for the summer cottage . . . Here is your chance to buy good ones at really economy prices. We could not get as many as we expected so, come early and you'll be delighted . . . come late and you'll be disappointed. All are double bed size.

1.99 PAIR

White, Greys Plaids, Candy Stripes

Crepe and Voile PYJAMAS

Those of krinkled crepe are mostly white combined with contrasting plain or patterned colors. Voiles or batistes have small floral designs on grounds of pink, maize, green, blue, etc.

97c

All are two-piece styles, easily laundered and ideal in every way for summer wear.

Another Special Star Value

CREPES Small Medium, and Large

VOILES 14 to 20

AND YOU'LL SAVE MONEY ON THESE TURKISH TOWELS

Note the size, feel the quality. For kitchen, outdoor bathing or general use, these heavy brown terry towels cannot be excelled. They are of good size measuring about 20 x 40 inches. EACH, ONLY .....

23c

We have bought a considerable quantity of everything advertised, BUT, each item has such outstanding value that we know latecomers will be disappointed. SO DON'T BE LATE.

Cambric Prints

A well varied assortment in patterns and colorings. Prints of this quality sell regularly from 19c to 22c the yard. Our STAR VALUE EVENT PRICE, while they last, ONLY, Yard

16c

Another Star Value in

Men's Socks

A clearing lot from one of our hosiery factories, offered during this sale at ABOUT HALF REGULAR PRICE .....

17c Per Pair

Patterns are exceptionally good and are such as you would expect to find in socks at much higher prices. Some are fine cotton, others woven from combination rayon yarns producing good looking, good wearing socks.

HERE'S YOUR CHANCE TO BUY LOVELY HAND-MADE

LINEN LACE CLOTHS

YOU'VE BEEN WANTING SO LONG

A very attractive patterned cloth, in an exceptional and useful size. Deep ecru shade. A read STAR VALUE.

Size 72 x 90 Inches

4.69

Ironing Board Covers With Pads Complete

A thick felt pad with cover in laced-up type made from strong factory cotton. An everyday home need which we have secured at a price that enables us to offer it to you during our STAR VALUE EVENT at **45c**

7 and 7 1-2 inch Sheffield Steel Scissors

We have tried for months and have at last succeeded in getting hold of large, dressmakers' scissors of forged tool steel. Made by a reliable Sheffield firm. During STAR VALUE EVENT they cost you, only **79c**

RICHARD HALL Limited

Phone 1780 — 351-353 George St., Peterborough — Phone 1780

The Peterborough Examiner

PETERBOROUGH, ONTARIO, CANADA, WEDNESDAY, JUNE 8, 1938

9

Remind Germany

BERLIN.—Europe's minorities problem, which has reached a crucial stage in Czechoslovakia, also has aroused a small Polish group living in eastern parts of Germany to remind the Berlin government of promises it made under the German-Polish nationality agreement of last Nov. 5.

Heavy Advance Poll

SASKTOON.—A new record for voting as Saskatoon advance poll in a Saskatchewan provincial election was set when 63 electors cast their votes yesterday to bring the total up to 408 for the three days the polls were open to people unable to be in the riding during election day today.

700 Men Attend Mission In Ashburnham

More than 700 men crowded the Church of the Immaculate Conception Tuesday night as the Mission being conducted by two priests of the Passionist Order continued. Last week the women of the three Catholic parishes took part and the services this week continuing until Saturday night, are for the men.

Rev. Father Augustine, who preached rapped the indifferent Catholic who does not attend Mass every Sunday, and dubbed such an action as a "deliberate mortal sin of sloth." This habit of missing Mass is increasing and he added the man who expressed belief in the Catholic faith, then refuses to practise this belief by attending Mass is no better than a pagan."

"Mother Church has made its law that every Catholic must attend Mass on Sunday, but still the Church does not command impossibilities, and there are times when it is necessary for a man to miss Mass." These exceptions are rare and we usually find that the man who has an alibi to miss Mass on Sunday finds the alibi does not apply when he has to go to work on Monday. The man who is the victim of some secret sin such as immortality is usually the one who stays home on Sunday morning.

Power of Example.

We often hear a Catholic man say, "I do not attend Mass but I make my children go." This man said the priest, is talking nonsense. He may have some success while the children are young, but only the power of example can induce young men and women to attend Mass. If the parents are lax in this regard the children follow in their footsteps.

"It is a fact that many men are stingy with God. You will find that the last person into church is always the first one out, and if you investigate further you will find these same people are never late for a theatre performance or a baseball game.

Father Augustine said that man by his very condition as a creature is bound to adore God, and the chief form of adoration is sacrifice. Sacrifice is the highest form of external religion. It is the one form offered to God alone, and from sunrise to sunset throughout the world the greatest sacrifice, the Holy Eucharist, is offered to God. He explained that the Church teaches the sacrifice on Calvary and the sacrifice of the Mass are the same.

At the close of the sermon Father Augustine urged the men to attend confession early in the week, and if possible to receive Holy Communion twice before the Mission ended.

Bring Men Closer to God.

Referring to a common belief among many Catholics that they will be severely reprimanded when they confess their sins to a Mission Father, he said: "We are not here to drive you away from God, it is our hope to bring you closer to Him; any sins you may have committed are not offences against us, but against Him. Do not have any fear of going to Confession, you will not be scolded. He told the audience that a person who makes his confession should be able to say as he leaves the church, "If I died this minute I am ready to meet my God.' Confessions will be heard every evening after Benediction, during the 5.30 and 7.00 o'clock morning masses, after the last mass, and between 4 o'clock and 5.45 o'clock every afternoon.

Rev. Father Canice, the other Missioner, gave a brief talk of instruction on confession dealing with contrition and said in part: "It is possible for a man to obtain forgiveness without confession, but it is not possible without sorrow. Sins may be confessed, but if the sorrow does not exist there is no forgiveness. This sorrow, he added, must come from the heart and does not consist of any hypocritical striking of the breast or shedding of crocodile tears.

Contrition, said Father Canice, is as necessary to penance as water is to the Sacrament of Baptism, and the most perfect form of contrition that anyone can have is the sorrow one feels because their sins have offended God.

He urged the men making the mission to make the Stations of the Cross at every opportunity and at least once a day. Meditating on the passion of our Lord as the stations are being made is one of the finest ways of arousing genuine sorrow for sins.

Benediction, reciting the rosary and sermon will be held every evening, including Saturday, with Masses at 5.30 and 7.00 in the morning. Each morning Mass lasts exactly 45 minutes. On Thursday evening Father Augustine will speak on "Religion in the Home" and every married man in the parish should hear this discourse.

WEEDS

Cut the Weeds On Your Property

The Ontario Weed Control Act states: "Every occupant of land or if the land is unoccupied the owner shall destroy all weeds designated noxious by the regulations as often in every year as is sufficient to prevent ripening of their seed."

If this Act is not complied with within seven (7) days of this date, I will be required to employ men to do the same, the cost of which will be charged to you.

WILLIAM THOMSON,
Weed Inspector,
Township North Monaghan.

Peterborough, Ontario,
June 8th, 1938.

Heads Weeklies

A. E. DOBBIE

At the annual convention of the Canadian Weekly Newspaper association in Toronto, A. E. Dobbie, managing editor of the Record-News, Smiths Falls, Ont., was elected president of the organization for the coming year. Weekly newspaper publishers from many parts of Canada were in attendance.

OBITUARY

MRS. JAMES BUCK.

Word has been received of the death in Brantford, on June 4, of Lilly Buck, widow of James Buck, and mother of Andy Buck. She is also survived by two daughters, Edna and Irene. The funeral was held in Brantford on Tuesday, June 7.

MRS. ANDREW MARROCCO

The funeral of Philomena (Minnie) Ronco, wife of Andrew Marrocco, was held on Monday from the residence, 544 Donegal street, to St. Peter's Cathedral, where Requiem Mass was sung by Rev. P. J. Kelly, who also addressed the congregation.

It was largely attended by relatives and friends both from this district, and from Rochester and Pennsylvania where the deceased was known. The profusion of floral tokens and the numerous spiritual offerings, as well as the host of friends who visited the home over the week-end gave testimony of the high esteem in which the deceased was held. During her short life she was of a very cheerful and pleasant disposition and was popular among all with whom she was acquainted.

Graveside service were conducted by Rev. J. V. Masterson. Pall bearers were Max Chambers, John McTeague, Joseph Caccavella, William Campanaro, Fred DeCarlo and Phillip Campanaro.

Among those from a distance who attended the funeral were: Mr. and Mrs. T. Sabatino and sister, Mary, Mrs. Dinecola and family, all from Roseta, Penna., Mr. and Mrs. Philip Ronco, Mr. and Mrs. T. Ronco and family, all from Rochester, N.Y.

Plea Is Changed To Not Guilty

"I did not know then that a man could not be convicted of the theft of something of which he was part owner," Louis M. Corbett told Magistrate O. A. Langley, K.C., in police court this morning as he asked that he be allowed to change his plea to not guilty in the charge against him of stealing two sets of boxing gloves, the property of the Riverview Athletic Club.

Corbett had previously pleaded guilty to the charge and was to have been sentenced today.

Magistrate Langley decided to remand him until Friday. "I am not going to change the plea until the crown attorney has been consulted," he told Corbett.

The latter was also remanded until Friday on a charge of false pretences on which he had pleaded guilty and of non-support to which he had entered a plea of not guilty.

Kenneth Roy who had also pleaded guilty to the theft of boxing gloves also asked the court today to be allowed to change his plea also to not guilty. He too was remanded until Friday.

A Piece of Maine

OTTAWA, June 7.—(CP).— Annexation of a small corner of the State of Maine to Canada was proposed in a petition submitted to the House of Commons to-day by J .F. Pouliot (Lib. Temiscouta). The petition was signed by George Roy, president, and J. P. Demont, secretary of the Estcourt Local of the Catholic Union of Farmers.

Hawaiian Guitar Recital

By the pupils of
Miss Helen Ludbrook
and Assisting Artists

Thursday and Friday
June 9 and 10, 8.15

LEGION HALL

Don't Miss It

Miss Dorothy Whatley, piano accompanied

Admission 25c, Children 2 for 25c

Drunken Driver Given 10 Days, Car Impounded

Visiting Cole Brothers Circus here Tuesday night has proved to be a very expensive luxury for Charles Orr and Roy Bryne of Campbellcroft. The two arrived in town in Bryne's car, with Orr doing the driving and the automobile was in poor mechanical condition and apparently the occupants were not in good shape either.

At any rate the manner in which the car was being driven on Lansdowne street, just as the circus crowd was dispersing attracted the attention of Provincial Traffic Officers Lloyd McClure and Gordon Broughton who were on duty at that point and Officer Broughton arrested the two men and brought them to the police station where they were locked up.

This morning before Magistrate O. A. Langley, K.C., Orr was charged with drunken driving and pleaded guilty. He was sentenced to 10 days in jail.

Traffic Officer Broughton told the court that the car Orr had been driving was in very bad shape mechanically and Magistrate Langley announced that he would call the attention of the authorities to the necessity of forbidding the use of the machine again until it had been satisfactorily repaired.

Orr explained that the car was not his but belonged to Bryne.

A second charge against Orr who incidentally was the fourth drunken driver to be sentenced here in four days was withdrawn.

Bryne was charged with being drunk and pleaded guilty. He was fined $15 and $4.50 costs.

"I never impose the minimum fine in cases where there has been drinking in cars," Magistrate Langley told Bryne.

"You will not be allowed to take that car out again until it is placed in satisfactory condition," he added.

Reckless Driving Charges Adjourned

A number of charges of reckless driving were adjourned when called in traffic court before Magistrate O. A. Langley, K.C., this morning.

Carl Stevenson pleaded not guilty to reckless driving on Romaine street on May 30 and the case was adjourned until June 14 when the Crown was not ready to proceed.

He was represented by J. Walton Stevenson.

Harold Forsythe, facing a similar charge arising out of the same accident, was also told that his case would be heard next Tuesday.

By consent two charges against J. J. Brady of reckless driving and driving with inadequate brakes, were adjourned for two weeks. The court was told that the woman who had been injured in the accident had had to be taken to Toronto for treatment for a badly fractured arm and her testimony would not be available for some time. T. J. Carley, K.C., is acting for Brady.

Edward Mullins, 19, of Norwood, pleaded guilty to driving a motor vehicle on Highway No. 7 without a license and was fined $10 and $1.25 costs, the Magistrate giving him two weeks in which to find the money to pay his fine.

Driving without a license also cost Roger C. Benton and George Close $10 and costs, while Georgina Davis paid $2 and 75c costs for failure to procure a license.

J. J. De Carlo was assessed $5 and $2.50 costs for speeding in the township of Smith. N. Duranceau was fined $2 and 75 cents costs for angle parking and Sidney Rutherford the same amount for double parking.

Exceeding the speed limit set I. V. Hughes back $10 and $2.50 costs on a plea of guilty.

Groom Is Given Lighter Fine

The fact that he has just recently joined the ranks of the benedicts made conditions a little easier for Victor Brown, 20, of Lakefield, when he pleaded guilty before Magistrate O. A. Langley, K.C. in traffic court this morning to reckless driving on Highway 28.

"He drove across the railway tracks at Kendry at 45 to 50 miles an hour and across the crossing at Fraserville at between 55 and 60 miles," Traffic Officer Lloyd McClure told the magistrate. "He also tried to pass another car when traffic conditions made the operation dangerous.

"Brown has only recently been married," the traffic officer added with a smile "and we do not want to be too hard on him."

"We might throw off part of the fine as a wedding present," suggested Magistrate Langley.

Brown was fined $10 and $2.50 costs and his license was suspended for ten days.

Gored By Pet Bull

LACOMBE, Alta., June 8—(CP).—Victim of the attack of a "pet" bull Saturday, W. L. Ingraham, district farmer, is in critical condition in hospital here with a throat wound. Ingraham's dog drove the enranged animal from his wounded master, enabling Mrs. Ingraham and a hired man to drag him to safety.

Japanese War Machine Stalled

This machine, a tank, that goes with hundreds of others to make up the great Japanese war machine in China, seems to be having difficulties, as it stalls while trying to plow through a shell-shattered wall west of Hsuchow. The Japanese met an unexpected set-back here, being forced to retreat before a determined Chinese counter-attack.

Main Street Topics

Jabs and Jottings as Picked Up By Examiner Reporters.

CHARGE WITHDRAWN

No evidence was offered by the police against a local man who had been charged a week ago with being drunk and the case was dismissed in police court this morning.

GIVEN PASS TO CIRCUS

The ninety-seven Junior Merchants who deliver The Examiner daily to residents of Peterborough were guests of The Examiner on Tuesday at Cole Brothers circus. Each boy was given a pass to the circus.

BANK CLEARINGS.

A decided decrease in the amount of bank clearings passing through the Peterborough Clearing House over same week one year ago was reported to-day. Clearings for the past week totalled $496,456, and one year ago they were $578,205.

WANTED IN TORONTO

Word was received from Toronto last night by the local police to arrest Roland Dann, wanted in the Queen City on a charge of seduction. The license number of Dann's car was given and at 2 o'clock this morning he was arrested by Sergt. J. Thompson and Traffic Officer W. A. Clark and held for the Toronto authorities.

MOTORCYCLE MEET.

The Lion's Club and the Kawartha Motorcycle Club will repeat their spectacular Civic Holiday motorcycle show at the Exhibition Grounds again this year, Lion's Club officials said this morning. An all-afternoon meet, the show will feature some of the Dominion's most experienced and outstanding riders, and all records established will be recognized by the Motorcycle Racing Association.

WILD STAWBERRIES.

Kenneth Stewart, student minister of Wesley United Church, North Smith, called at the Examiner office on Wednesday morning and displayed several luscious ripe wild strawberries, a sample of some he picked the evening before as he strolled along the south shore of Buckhorn Lake. Mr. Stewart states that although he has picked all varieties of wild berries and enjoys the avocation, this, he believes, is the earliest occasion (June 9) on which he has gathered wild strawberries. "I picked and sold hundreds of quarts in my boyhood days in the highlands of Haliburton County," said Mr. Stewart. Prospects for a bumper crop abound, but Mr. Stewart is certain his patch is secure.

HORSES INSPECTED

On receipt of a complaint that some of the horses in the Cole Brothers-Clyde Beatty Circus were suffering from sore shoulders Dr. T. Johnston, inspector for the local branch of the Royal Humane Society and Provincial Constable David Silvester made a thorough examination of all the circus horses Tuesday and found everything in most satisfactory condition. "There was not a horse in the whole show that had a sore of any kind," Constable Silvester stated today. The officials were thanked by the management of the circus for their visit. Circus executives said that their animals were always available for inspection and that every effort was made to keep them in perfect shape.

ANNUAL CAMPAIGN

Miss Lillian Miller, field secretary representing the Mission to Sailors on Inland Waters, is in Peterborough conducting the annual appeal for support of the worthy cause.

ANNUAL INSPECTION

The annual inspection of the 14th Field Battery and the 22nd Medium Battery is scheduled to take place in Cobourg on July 7 and the inspection of 45th Field Battery in Lindsay will be held on July 6.

BANK ACCOUNTS HIGHER.

The business recession has not struck the school children. Penny bank accounts for this year are $1,305 higher than in 1937, Dr. G. R. Scott, chairman of the Board of Education, said on Tuesday night.

NAME CARETAKER.

A. H. Mander, assistant caretaker at the Prince of Wales School, was appointed caretaker at Central School, succeeding A. Lemmon, who resigned this month after the Board of Education's property committee had been authorized to appoint an assistant caretaker under Mr. Lemmon. As assistant to Mr. Mander the board appointed E. Ellsworth Ingall.

400TH ANNIVERSARY OF BIBLE.

A public meeting will be held next Wednesday evening at 8 o'clock in Trinity United Church to commemorate the fourth centenary of the English Bible. The meeting has been arranged jointly by the Peterborough Branch of the Bible Society and the Ministerial Association. Dr. John McNicol, president of the Toronto Bible School and president of the Upper Canada Bible Society, has accepted an invitation to give the address. G. A. Gillespie, president of the local branch, will preside. An interesting program has been arranged and the public is cordially invited to attend as a token of appreciation for the 400 years of inestimable blessing to the English-speaking world through the open Bible.

Free Bookmarks

EASTLEIGH, England, June 8 (CP) — The Eastleigh Public Library has decided to issue free bookmarks to its borrowers after the borough council issued an appeal asking readers to refrain from using rashers of bacon and kippers as bookmarks.

Probe For Jamaica

LONDON, June 8 (CP)—Havas News Agency said today it is understood a royal commission will be sent to Jamaica to investigate recent labor troubles.

I.D.A.

DRUG BARGAINS!

A.S.A. Tablets, 100 ... 23c
Fasteeth ..... 29c - 49c
50c Magnesia Tooth Paste 29c
Manyflowers Soap 3 for 11c
Nujol Oil ..... 29c - 49c
Tat Ant Traps 29c
25c Tooth Brushes 2 for 25c
And dozens of other values equally as good

BORLAND'S

222 CHARLOTTE ST. PHONE 274
91 HUNTER ST. E. PHONE 10
We Deliver Anywhere

I.D.A. DRUGS I.D.A. DRUGS

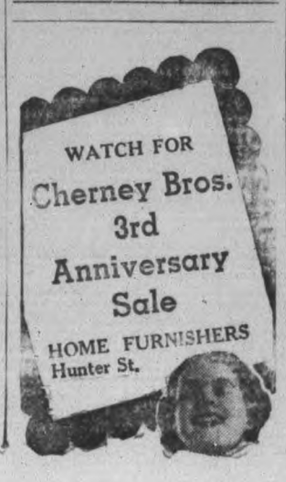

Unusual Charge Heard In Court

There was an unusual charge against F. E. Whipp in Traffic Court this morning, that of having, while riding a bicycle, taken hold of another vehicle for the purpose of being drawn along.

Whipp, who had been riding with his hand on the back of a motor car, pleaded guilty, and was fined $2.00, and 75 cents costs.

"It is a dangerous practice," the Magistrate said.

Whipp intimated that he would take the alternative of three days in jail rather than pay the fines.

"If I give you a week to get your fine, will you be able to pay it then?" asked Magistrate Langley.

Whipp replied to the effect that he could not afford to do so.

"Well, I am going to give you a week to pay, anyway," replied the Magistrate.

School Sections Favor Merging

Although several scrool sections in Otonabee have voted against the unified administration plan, others have taken the opposite attitude declaring themselves in favor of a merger of present trustees' boards into one generally directing body. The Keene ratepayers meet to-night. Mather's Corners section was unanimously in favor of the idea. Zion is also on the affirmative side and so is Providence School near the Golf Course. It was rumored that Lang ratepayers may hold another meeting to reconsider their decision of last week. Another report intimated the Villiers section wish to retain the present system.

At any rate there is a group of schools that might be amalgamated to form one large section for economy of administration and the other advantages including the special grant from the Department.

Demands Autonomy

The hard-pressed democracy of Czechoslovakia was hurled into a new crisis when Father Andrej Hlinka (above), white-haired chief of the Slovak Catholic People's party, led 100,000 persons in turbulent demonstration for autonomy of the southern province of Slovakia, home of three million. Meanwhile, Nazis, under the leadership of Konrad Henlein, are demanding autonomy of another three million Sudetan Germans. Caught between two fires, so to speak, is President Benes, who must rule on the demands of both Hlinka and Henlein.

Find Drowned Man

QUYON, Que., June 8 (C.P.). — The body of Gaspard Chene, 35, of Ottawa, who drowned with three companions while on a fishing trip last May 14, was found floating in the Ottawa River last night. Bodies of Russell Radcliffe, Wilfrid Bolduc and Paul Paquin were found during the last two weeks.

Only eight per cent. of union labor workers in Australia are unemployed.

Clyde Beatty Went Fishing

Clyde Beatty is a great fisherman as well as a great animal trainer, according to Charlie Carson, who took Beatty, his wife, and Cole Brothers' top notch clown Crinkle on a fishing expedition on Tuesday afternoon following the performance.

Charlie wouldn't tell whether Beatty caught any fish, but he said he is a great sportsman and knows the game from the ground up. The party fished on Rice Lake near Keene.

Stopping briefly at one farm house in the district, the fishermen asked the lady of the house if she intended going to the circus. She said she was not, bemoaned the fact that people in that district seldom saw the great show attractions. She did not know that the show's greatest drawing cards were there in her own farm yard.

Two-Month Term For Illegal Sale

Changing his plea to guilty, Ray Lee, who had a few days ago pleaded not guilty to a charge of illegal sale of liquor was sentenced by Magistrate Langley in police court this morning to two months in jail.

Lee's arrest had followed the finding by the police of two men drinking beer in a car on Memorial Park hill.

"You understand this means imprisonment," the Magistrate said.

Lee nodded assent, and the magistrate went on to point out that a sentence of from two to four months could be imposed.

"Would you just as soon have the four as two?" he asked the accused and when there was no reply from Lee the court made the sentence two months.

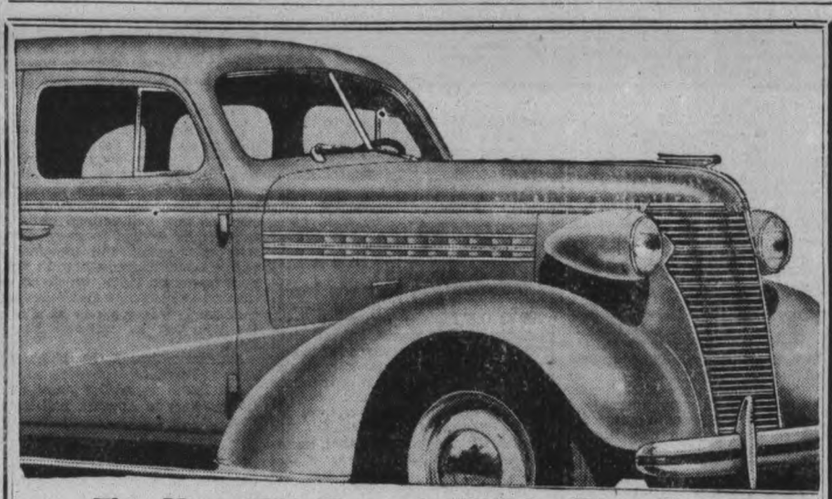

This New 1938 Chevrolet Will Be Given Away at the

ROTARY CARNIVAL

BE SURE OF A CHANCE TO WIN — BUY YOUR TICKETS NOW

You'll Have Fun At the Carnival

MERRY-GO-ROUND - GAMES OF SKILL - FORTUNE TELLING - FERRIS WHEEL - DRAWS EACH NIGHT - LOADS OF FUN

Remember the Dates

Tomorrow and Friday Evenings
June 9-10
AT RIVERSIDE PARK

First Night Prizes
BICYCLE
(Choice of Boy's, Girl's or Adult's)
RADIO - PERCOLATOR - TABLE LAMP - MOVIE CAMERA - MIX-MASTER - ELECTRIC RAZOR.

Second Night Prize
New 1938
Chevrolet
Coach

Exciting Girls' Softball Games
6.30 p.m. Each Evening
THURSDAY — Lindsay vs. Westclox.
FRIDAY — Keene vs. C.G.E.

Help Rotary To Aid Crippled Children

FICTION AND FEATURES

FIESTA

BY OREN ARNOLD

RELEASED BY CENTRAL PRESS ASSOCIATION

READ THIS FIRST:

Bill Baron, a footloose Texan, and Ellen Dale, Hollywood film star, are staying at the Montoya ranch across the Mexican border where they found themselves after a lucky parachute jump from Baron's plane during a storm. The wealthy Montoya family and Ellen grow alarmed when Bill and Panola, their host's daughter, fail to return from a ride together. Ellen, enchanted by the atmosphere of old Mexico here, finds herself growing much interested in Bill. Don Julio Montoya and his son, Felix, set out to trail the missing couple. Meanwhile, resting after their long ride, Bill and Panola are startled when Bill is suddenly jerked from his horse by a lariat rope. NOW GO ON WITH THE STORY.

CHAPTER 8

If you have never worked with a lariat or lived around Mexican cattle ranches, you can have no idea what a formidable weapon the looped piece of rope can be.

It can be made to dart out with the accuracy and power of a striking snake, can render a man helpless in the time that would be required to unholster a gun. A true expert will choose his rope and give you a loaded pistol—and beat you in combat every time. In a flash your arms wil lbe entangled. In four, six, maybe 10 seconds, you will be tied hand and foot and prone on the ground, pleading for your life.

But whoever handled the loop that unseated Bill Baron was no expert. Bill was jerked from his saddle, but he hit the ground fighting.

Six or eight bronze-black men rushed out. Bill met the first one with a terrilfc lunge of his two feet, caught the Indian full in the stomach and flattened him.

"Beel! Beel!"

Panola waited there screaming. Her horse was rearing in the excitement, and she might much better have urged him to flee so that she could send help. But she was transfixed with terror. In another moment it was too late. One of the Yaquis had grabbed her bridle reins.

The second Indian went down as a result of a head thrust. Bill's arms still being held by the loop, he butted this attacker in the chest, as he had occasionally done in amateur wrestling. He himself bounced back, slipping the loop above his shoulders.

For a few seconds grave danger indeed confronted him; the loop was about to tighten around his neck, which would of course have choked him down immediately. But Bill Baron had remarkable strength. He fought free.

A hubbub of voices had been added to Panolas calling and screechings. The girl herself was putting up a good scrap so that two and finally three men went to handle her.

"Don't fight, Panola!" Bill yelled. "They'll kill you!"

But he did not practice his own preachment. He fought with astounding fury, wondering why some of the men didn't shoot.

The Yaquis were almost naked, except that all wore breech cloths and one man wore a pair of old pants. Their hair was long and matted, their skins like copper statues that sadly needed grime and tarnish removed.

Each one had carried a gun or other weapon, but evidently they had agreed not to use the arms, for they might have shot the two riders from ambush in the first place.

Bill Baron's fist connected with one grimacing attacker, smacked him full in the face. The man sat down, grunting, dazed.

But in the same instant something struck Bill, and when he shook his head to consciousness again he was trussed securely with the rope.

"Panola!" he called, instantly.

She was behind him, similarly tied. An Indian had the palm of his hand clamped over her mouth to silence her. But she was still grunting and groaning and squirming. When the man took his hand away, she gave him what must have been a classic bit of vituperation in the Spanish language.

"It wont do any good," said Bill, sensibly. "We'd better wait and take it easy.

"But what iss it? Why they do thees?" Panola demanded.

"You've got me there. Aren't these Yaquis? And don't they hate Mexicans"?

"Yes, Beel, but w-what have we doze?" Panola was trembling, her face strained. The girl was obviously frightened as well as angry, and of colurse justifiably so.

"Quien sabe," said Bill, reverting to Spanish.

They couldn't talk any more then because they were being picked up and carried by the Indians, who were themselves maintaining a constant chattering. Yaquis usually speak a dialect of their own language but combined with Spanish, thus Bill and Panola were able to follow most of their talk.

The man whom Bill had first flattened with the stomach blow presented a problem to the Yaquis. He was still very much in pain; Bill's two feet had hurt him. He appeared unable to travel.

Worse than that, he wanted to kill Bill, now that the white coupie were secured tied.

"Es la pavalina!" the man growled, pointing at Bill.

That was figuratively true, for Bill had indeed fought like the javalina—the long-tusked ferocious hog that runs wild in Sonora, as dangerous as a jaguar and feared by all men. The Yaqui would have dispatched his captive with pleasure now.

But killing evidently wasn't in the Indians' plan. They put Bill and Panola back on the Montoya horses, and led the animals a few hundred yards farther up the trail where mounts of their own were concealed.

"They must have seen us comming from a distance," Bill told Panola in English, "and decided to ambush us."

"They hate us," she told him, fearfully. "My brother Fay-leex, he have fight them, with the soldier. Los Yaquis are enemy of Montoya, Beel."

"It might be a kidnaping then. Or revenge."

"I am escared."

Bill grinned a little wryly.

"So am I, sister, if it gets down to that. These ropes aren't any too comfortable, either."

"What weel we do?"

"You haven't made up my mind."

It was as near as Bill ever came to telling her that she was to blame, that she had led him out to ride and was technically responsible for taking him too far from the safety of the Montoya acres.

He began to consider that ride. They must have come six or eight miles, for it had been most pleasant and the horses had been full of energy. The sun now told him it was past noon, too.

Anger suffused the young American anew. Anger at Panola as well as at the Indians. She must have known of the danger, known when they rode off her father's lands and into a region where enemies of the Montoyas lurked. For a moment he even considered the possibility of her having arranged the capture for some reason of her own, but her evident fright precluded that, he realized. Panola really was a scared girl, pale and trembly. And she was being roughly handled.

"Best not make any more trouble than necessary," he suggested. "These men have us outnumbered, and helpless now. It will be easier to bide our time. Maybe we can get our hands free later, some way."

Bill tried conversing with the Indians, but they would not talk. He inspected their horses, their scanty clothing, their weapons. It was obvious that these men lived a hard life, almost of savagery. Their faces looked as uncivilized as those of any American Indians he had ever seen or ever seen pictured.

"I don't need to tell you that these Yaquis are a tough lot, Panola," he said, after a bit. "You ought to know more about them than I do. I've heard of them, the way the Mexican people have been fighting them off and on for years, and have never subdued them. You say your dad and brother have had trouble with them before. Have you anything to suggest now? I mean, as to what they want?"

"No. I am escared."

"Yeah, I know that."

He role in silence for 10 minutes or so. The party was winding up a rocky canyon, climbing fast, moving past great boulders. The valley back behind them was hidden from view now. They travelled no very well defined trail, but the Yaquis seemed to know where they were going. Bill imagined a village would be somewhere over the next mountain ridge, which he estimated to be four or five miles farther on. It was going to be a hard journey, tied as he and Panola were.

Suddenly, though, he laughed a little to himself.

Bill Baron was still a young man. Indian wars in America had ended long before he was born. If anybody had told him a week ago that he could be captured and taken into a camp of savage Indians, tribesmen still as wild and dangerous as the Apaches or Comanches were 70 years ago, he would have put it down as childish romancing.

And yet—here he was! With a white girl on his hands, too; just like something out of a story book.

The United States might be safe and modern and settled now, but in Mexico, he realized, time definitely has not marched on! He smiled again.

(To Be Continued)

The Examiner Home Service

A Lovely Rock Garden Easy to Start

Beautify Bare Spaces

Fascinating to make a rock garden, to transform a dull corner into a beauty spot!

You can easily make a little slope—if you haven't one already—with garden loam and sand. The rocks you tuck snugly into the earth, arranging them irregularly to give the effect of a real woodland dell.

To give height to your miniature "landscape," plant dwarf evergreens, tiny pines, yews, firs.

If your spot is shady, ferns, bleeding hearts and arbutus do beautifully. If it's sunny, lichens, creeping phlox and yellow alyssum thrive best.

And plant with a plan! It's a delight to create an unusual effect—a "waterfall" of pinks cascading over the rocks. Clever to think ahead, too, and put in the evergreen bearberry for winter cheer.

Start now to enjoy your rock garden this summer. Our 32-page booklet gives easy instructions. How to make lily pools, too.

Send 15c in coins or stamps for your copy of HOW TO MAKE ROCK GARDENS AND LILY POOLS to Examiner, Home Service, Peterborough. Be sure to write plainly your NAME, ADDRESS, and the NAME of booklet.

LAST RIDE WITH KING

LONDON—(CP).—C. B. Byron, chief operating manager of the L.M.S. who has travelled 17,795 miles with Britain's monarchs, made his last ride with the King and Queen recently. He retired at the end of May.

DOROTHY DIX

Much of the Matrimonial Turmoil of Today Is Due to the Fact That Couples Are Unsuited to Each Other Because of Their Environments

BOYS and girls, if you want to be happy though married, marry in your own class, intellectually, socially, financially. There is nothing like having the same background to prevent arguments between husband and wives, and nothing so promotes harmony between them as to be able to see eye to about things because they were brought up with the same point of view.

An intelligent man has nothing to say to a stupid woman after he quits asking her: "Oose prettikens is oo?" and he is bored to death with her. A cultured woman is always ashamed of her ignorant husband and rubs her college degree in on him.

Both the man and woman who marry above their station find that they have invaded the Arctic Circle and it takes them pears and years to get acclimated and grow a skin thick enough to withstand the frozen welcome they get from their new relatives.

Poor girls who marry rich men are suspected of being gold-diggers by their husbands, and nothing but the grace of God can support a man under the strain of being the poor husband of a rich wife.

Marry someone who is as much like you are as possible and who has the same tastes that you have. This may be the expression of ultimate vanity, but it is the best insurance you can take out against divorce. None of us want originality and individuality in our mates. What we crave is a rubber stamp; some one who likes the same kind of food that we do; who reads the same books; laughs at the same jokes and wants to spend money on the same things we do.

Any couple can be happy who dote on symphony concerts or swing music; who like to step out or stay at home; who enjoy spending money or watching the savings bank grow. The trouble comes in when one has classical music taste and the other beer; when one is a pinch-penny and the other a spender; when one wants to go places and the other stays put.

Take a good, hard, long look at your prospective in-laws before you really annex them. Don't kid yourself into thinking it doesn't matter who or what they are because you are not marrying Mary's or John's family. It is going to make a whale of a lot of difference to you whether you can stand listening with fortitude to father-in-law's views on how the world should be run, or whether it is going to drive you to drink. And your happiness is going to depend more than you thing on how you react to mother-in-law's advice. Because, like the poor, they will always be with you.

More than that, if you will observe how John's or Mary's father and mother treat each other, you will get a good line on what sort of husband and wife John and Mary will make. If Mary's mother is a husband-spoiler, her husband will be petted and coddled and deferred to. But if Mary's mother walks roughshod over her husband, Mary will follow suit and make a doormat of hers. Similarly, if John's father regards a wife as merely a useful household convenience, that is the light in which John will always see his.

Count the cost before you marry, not only in dollars and cents but also in personal sacrifices. Like everything else in life that is worth having, marriage comes high, and, if you aren't willing to pay the price, keep out of it. Don't marry unless you are making enough to live in reasonable comfort. You will be just as hungry after marriage as you were before. You will have the same need of a decent shelter. You will need clothes and amusements, have doctors' bills, and you will find that there isn't much love that wil survive doing without all the things you are used to and being harried by debts and pursued by bill collectors.

Don't marry until you are ready to give up your personal freedom and adapt yourself to the ways and habits of your mate. Don't marry until you have had your fill of flirtations and are ready to settle down and be faithful to the one you marry.

And, above all, be loved, pick out the kind of husband and wife you want and need instead of selecting an entirely different piece of goods and expecting to make it over when you get it home. Don't mary a drunkard or a roue or ne'er-do-well thinking you can reform him. Don't marry a silly, selfish, spoiled girl thinking you can turn her into a wise, unselfish saint. It can't be done. Use your head as well as your heart in making your choice. Then stick to your bargain and make the best of it. And luck to you.

DOROTHY DIX.

Copyright Ledger Syndicate.

The Examiner Fashion Service

You'll like this suspender frock whether you make it up for garden wear, for the beach, for country life, or for town. A flowered or a peasant cotton print is perfect for garden and the beach. Contrast the shirt blouse in solid colored cotton. Pick the tone out of the print. Candy striped English woven cotton with plain shirt blouse, looks so spic and span for golf or for spectator sports. A sheer rayon cotton print with "town or country background" as luggage, powder, or navy, is fresh and summery for town or country life. Use the pattern for extra shirt blouses for your shorts, sports skirts, or cotton suits. Easy as A. B. C. to sew. The cost is so moderate.

Style No. 2057 is designed for sizes 11, 13, 15, 17 and 19 years. Size 15 requires 1½ yards of 39-inch material with 1½ yards of binding for blouse; and 2⅜ yards of 39-inch material for jumper.

The Examiner,
Please order for me:

Pattern number .....

Size .....

My Name .....

Address .....

.....

I enclose 15c for postage

COTTESLOE

Mrs. M. Knox, accompanied by her sister, Mrs. S. Elmhirst, of Westwood, spent the weekend with friends at Lansing, Michigan.

Messrs. Archie and Bruce Menzies, also Miss Clara Menzies of Rush Point, were callers on Sunday at the home of Mr. and Mrs. F. Toms.

Miss Anne Elliott, Peterborough, spent a few days at her home here.

Sunday visitors at the home of Mr. and Mrs. E. N. McDonald were: Mr. and Mrs. W. Johnson of Trenton, Mr. and Mrs. Wm. Johnson of Minto, Mr. and Mrs. J. Johnson, Mrs. J. Somers, Mrs. J. Sharp, Mrs. R. Thrasher of Hoards, also Mr. and Mrs. L. Freeburn and Mr. and Mrs. F. Toms.

Mr. and Mrs. Johnson Blakely, Elton, and Lyle were guests on Sunday of Mr. and Mrs. J. S. Kidd.

Mr. and Mrs. N. Stephens of Apsley were Monday visitors with friends here.

Barclay On Bridge

WRITTEN FOR THE EXAMINER

By SHEPARD BARCLAY

"The Authority on Authorities"

ONE ROUND TOO SOON

WHEN YOU see the declarer can win the third round of trumps in the dummy, then run its long suit, you may embarrass him by making the dummy ruff. If that cuts the dummy's trumps to a doubleton, the declarer's sole entry there may come too soon for him, before your side's trumps are gone. By so doing, you make it impossible for him to run the dummy's suit, as your side then has a trump to ruff it.

	♠ 8 3 ♥ Q 7 5 ♦ A K 8 7 5 ♣ 8 6 3	
♠ J 10 5 2 ♥ 4 3 ♦ J 10 3 ♣ A J 10 4	W. N. E. S.	♠ A K Q 7 ♥ 10 9 2 ♦ Q 9 6 ♣ 7 5 2
	♠ 9 6 4 ♥ A K J 8 6 ♦ 4 2 ♣ K Q 9	

(Dealer: South. East-West vulnerable.)

North and South reached a contract of 4-Hearts on this deal and West led the spade 2 to the first trick. After cashing the spade K and the spade A, East tried to fathom just what defense could set this contract.

With the heart Q as an entry to dummy, East reckoned that the diamond suit looked dangerous, as two leads of that suit and one ruff of it would set it up.

The lead of the spade 2 by West indicated that South probably held one more card in that suit, so East led the spade Q, forcing declarer to ruff in dummy. This play killed South's chances of ever setting up the diamond suit, as South was obliged to lead trumps three times to clear the suit.

• • •

Tomorrow's Problem:

	♠ K 10 ♥ J 8 7 3 ♦ Q 5 4 ♣ A K Q J	
♠ A Q J 2 ♥ 9 6 ♦ A K ♣ 10 9 8 7 4	W. N. E. S.	♠ 6 ♥ A Q 4 ♦ J 10 9 8 7 3 2 ♣ 6 3
	♠ 9 8 7 5 4 3 ♥ K 10 5 2 ♦ 6 ♣ 5 2	

(Dealer: West. North-South vulnerable.)

What is the best bidding on this deal?

Goodnight Story

By MAX TRELL

"Now look through the telescope," Knarf said to Hanid, "and tell me if you see any birds' nests with eggs in them." The shadow children, you remember, were floating over the oak tree in their soap-bubble balloon. The telescope was a bit of hollow straw. Knarf was the captain of the balloon flight; Hanid was his assistant.

"No, I don't see any....Oh, yes," she exclaimed suddenly. "I see one bird's nest.

"Very good. How many eggs are in the nest?"

"No eggs at all. A bird is sitting in the nest."

"H'mm, then she's sitting on the eggs. What kind of a bird is it? Can you tell me that?"

"It's a robin."

"Very good," said Captain Knarf. "That will be all. Put the telescope down and hold my legs while I lean over the side of the balloon and talk to that robin."

"Tell me if you can see any nests."

So Hanid held Knarf's legs while the captain leaned over the side of the balloon and called down to the robin: "Hello there, Mrs. Robin. Hoy many eggs are you sitting on this time?"

She Has Four.

"Four eggs," Mrs. Robin said, looking up at Knarf in the bubble balloon.

"When will they hatch?"

"The day after to-morrow, I hope. Will you come and see them? I'm quite sure they're all going to be fine birds."

"Of course, we'll come and see them."

Here Hanid, who had heard th conversation while holding Kna from falling out of the balloo broke in to say: "Ask her, Knar if she minds if the children com and see them. They'd love to, yo know."

'Do you mind if the children com and see them, too?" Knarf calle down to Mrs. Robin.

"Mind? Well — I don't mind they promise not to disturb then or take them out of the nest. Wi they promise that?"

"Oh yes. They won't distur them at all. I know they won't They'd just like to see them, that all."

And then the breeze came alon and blew the bubble balloon bac over the garden wall and bac into the garden where the children wer sitting . Then it fell to the groun and burst. The two shadows ra over to the children to tell the about Mrs. Robin and her eggs.

(Continued to-morrow.)

(Copyright, 1938, K.F.S., Inc.)

Help From New York

QUEBEC, June 8 (C.P.). — Speci squads of New York and Montre detectives, imported to aid loc police in protecting National Euch aristic Congress crowds against con fidence men and pickpockets, wi probably arrive here next week.

The outside officers are expecte to be of main value in spottin known criminals who flock to crowd attracting events.

10-FT. HIGH CABBAGE

Growing 10 feet into the cabbage has provided H. I. Ives Needingworth, England, sever meals with its leaves, and the hea has started to grow again.

WAKE UP YOUR LIVER BILE—

And You'll Jump Out of Bed in the Morning Rarin' to Go

The liver should pour out two pounds of liquid bile into your bowels daily. If this bile is not flowing freely, your food doesn't digest. It just decays in the bowels. Gas bloats up your stomach. You get constipated. Harmful poisons go into the body, and you feel sour, sunk and the world looks punk.

A mere bowel movement doesn't always get at the cause. You need something that works on the liver as well. It takes those good, old Carter's Little Liver Pills to get these two pounds of bile flowing freely and make you feel "up and up". Harmless and gentle, they make the bile flow freely. They do the work of calomel but have no calomel or mercury in them. Ask for Carter's Little Liver Pills by name. Stubbornly refuse anything else. 25c

SCOTT'S SCRAP BOOK —By R. J. Scott

Looking Back
On This Date

WEDNESDAY, JUNE 8

It may be true, sometimes, that spectators see the best of the game, but it also happens, at times, that the details of an event can be better told by a participant. That was the case concerning the landing of British troops near Louisbourg on June 8, 1758, 180 years ago. One of the most succinct records of that expedition was written by William Amherst, brother of the great Jeffery. After telling how operations had been delayed for some days by heavy fog and rolling seas, he thus narrated the manner in which Wolfe and his men landed on Gabarus bay and were thus able to begin the real atack upon the great fortress:

At daybreak the ships began their firing. Under cover of this the boats moved briskly in to the shore, where the surf was greater than was expected, so much that a place could hardly be found to put a boat on shore; an attempt was made and succeeded surprisingly. The Grenadiers (with Wolfe in command) landed first, to be followed by the Light Infantry, Irregulars and Highlanders; and this was done at a place which appeared almost inaccessible, from the violence of the surf, under a very brisk fire of cannon and small arms from entrenchments all around the cove. The Light Infantry were very alert, flanked the entrenchments and forced the enemy to retire. We seized their batteries, took and drove some skulkers out of the woods and pursued the main body, who ran hard for it towards the town. The men behaved with a great deal of spirit in the affair and showed a remarkable instance of coolness in keeping their fire, not a shot being fired from the boats, nor till it could do execution on shore.

"The centre division followed and landed immediately after the first at the cove and then the division upon the right landed at the same place. By this this the second embarkation were ready to land. The troops were all marched in by noon and that night we lay upon our arms. Fewer men were killed in this attack than could be expected. We took about 20 pieces of cannon."

The next day camp was marked out and supplies and ammunition were landed. Then commenced the siege, with all its desperate attacks on forts and in trenches until July 27, when the French surrendered. But this landing on June 8 was the real beginning of the fall of the "Gibraltar of America" and gave James Wolfe that renown which put him at the head of the army which attacked Quebec a year later.

FRESH FRUIT FROM AUSTRALIA

Fresh fruits have been shipped successfully from Australia to London in special gas-filled chambers of a ship.

OUR BOARDING HOUSE —with Major Hoople

MARMORA

Daniel Campion Pioneer Passes 83 Mark

(Examiner Correspondence.)

MARMORA, June 8. — To have seen eighty-three summers is now the claim of Daniel Campion, who had his birthday anniversary on Monday of this week.

It was in an old shanty on what was known as The Island in the old Johns Settlement in North Marmora that this sturdy retired farmer first saw the light of day. The shanty with its scoop roof, as Dan will tell you, was built by his father, the late George Campion. Later the Campions resided in a residence belonging to the Kingston family, other pioneer residents of that district, and later still, acting upon the advice of a neighbor, George Campion built the substantial residence from stone quarried on his property that is the present home of Harry Campion, younger brother of Daniel.

These two brothers are the surviving children of five born to their parents. Dan received his education at Beaver Creek School, the teacher which he best recalls being the late Robert Wiggins. Schoolmates most readily recalled by him were Hugh Shannon, Alexander Johns, Murchison Johns, and George Irving. When Dan was twelve years of age, flour was selling at $2 a barrel that particular year. "You can understand it couldn't be afforded, and so we went rather heavy on corn meal," said this old-timer.

At an early age he was helping his father with the cutting of maples for the extraction of potash, and he drew the potash to Marmora Village on jumpers. Oxen were the beasts of burden then. "I broke in four yoke of oxen before I was eighteen years of age," remarked Dan. His mother, who before marriage was Mercy Bronson of Madoc Township, would utilize the oxen drawn jumper in taking butter and eggs to Marmora, with Dan detailed as the driver.

In his younger days Dan was fleet of foot. When he was 21 years of age, he won a foot race at a picnic held by the congregation of the Sacred Heart Church, outstripping twenty-five other contestants.

Swaps Bear-hide for Clock.

"Bears were thick in those times, but young people always got in before dark," said Dan in reminiscent mood. He particularly remembers one bear he shot with his flintlock rifle for he took the hide to Belleville and purchased a clock with the money received for it.

Dan is one of the few living to-day who can claim to have been baptized by the Rev. Grandier, a missionary with some knowledge of medicine also, who was sent to North Hastings by St. Augustine's College, Canterbury, on temporary duty in those bygone days. The tall figures of this cleric, his wife and four sons, all good singers, have left an indelible mark in the memory of those few who remain and who attended the services in which the Grandiers took part.

With the exception of a slight deafness, Dan has fullest possession of his faculties and seems destined to see many more anniversaries of his birth.

Aldershot Tattoo

ALDERSHOT, England, June 8—(AP)—The British army goes on show tonight in the 11-acre Rushmoor arena in the annual "Aldershot Tattoo." Promoters of the tattoo, which aids military charities, expect to better last year's 622,000 spectators by offering spectacular displays of the latest mechanized equipment and pageants of early British history.

FOR CUTS SPRAINS AND BRUISES

- Olympene relieves pain, strains or sprains, promotes healing; it is a dependable antiseptic aid in preventing infection.
- When health or even life itself may be at stake, you can't afford to take chances. Don't wait for an emergency—have Olympene handy.

Insist on Olympene — you owe this protection to yourself and your family.

4 oz. 50c. 10 oz. $1.00

KEEP OLYMPENE HANDY—GET IT TODAY . . . YOU MAY NEED IT TOMORROW!

Northrop & Lyman Co., Limited Toronto, Canada

O-12

OLYMPENE

THE ANTISEPTIC LINIMENT

Canada Trains Her Airforce Pilots For Any Emergency

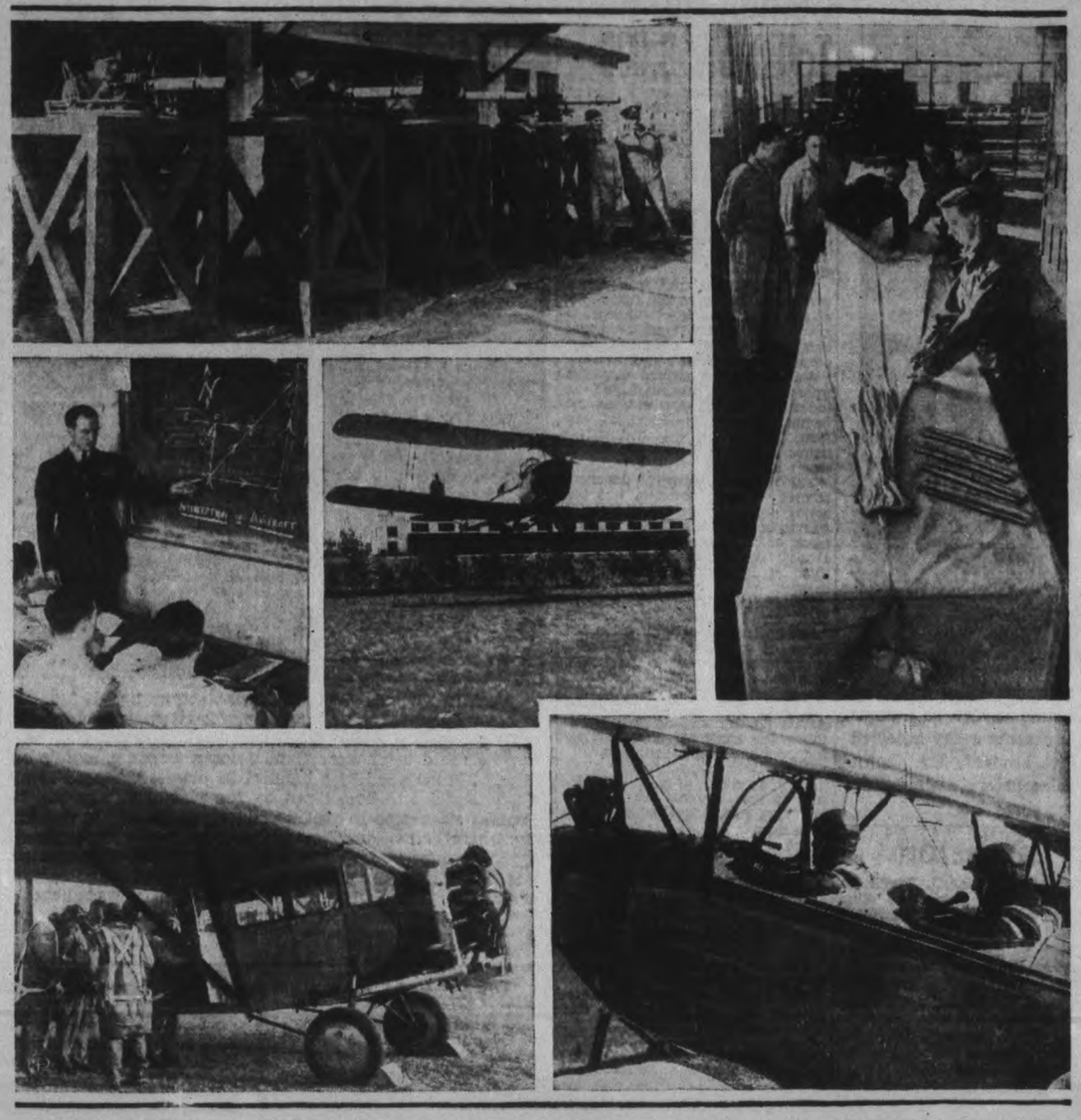

Canada's peaceful intent toward all nations notwithstanding, student pilots in the Royal Canadian Air Forces, are receiving a thorough training in the art of aerial combat along with the lessons which turns them out as capable fliers under any conditions. These pictures from the R.C.A.F. base at Trenton, Ont., illustrate some of the phases of military flying which the pilots study. At top LEFT, the student fliers are practising operation of machine guns on the 25-yard range; at the RIGHT parachute instruction is the subject—just in case a sudden "bail-out" is necessary some time in the future. The class is learning to properly pack a 'chute. In the LEFT CENTRE panel an instructor is giving a lecture on the interception of aircraft in flight, and the machine just coming over the hedge, CENTRE RIGHT, is engaged in forced landing tests. In the lower section the pilots get some actual flying practice, with instructors and pupils discussing the forthcoming lesson, LEFT, as they prepare for the take off, RIGHT. When and if a demand for war pilots is made, the R.C.A.F. will not be caught napping.

HAVELOCK

Home and School Group End Season

(Examiner Correspondence.)

HAVELOCK, June 8.— The Havelock Home and School Association held their closing meeting of the season last evening with a very good turnout of members. There will be no meetings of the organization during the summer months, the reopening meeting being scheduled for Tuesday, September 13.

The meeting opened with the president, Mrs. Walter Nobes, in the chair. Report of the year's activities was given by the secretary and the treasurer's report showed a bank balance of $9.41.

The appointment of Mrs. Harry Pollock to the position of secretary was made following the resignation of Mrs. Ray Scott, who has held that office during the past year. Mrs. Bruce Puffer was appointed membership convenor.

The members planned to make the September meeting a social evening with refreshments and placed Mrs. Charles Taylor in charge of arrangements.

Wallace and Wayne Young, twin sons of Mr. and Mrs. Gordon Young, gave an exhibition of the "Fisherman's Hornpipe," as part of an interesting program.

A splendid descriptive talk on her recent trip to Florida was given by Mrs. Donald J. Holdcroft.

A reading, entitled "An Inventor's Wife," was given by Mrs. Clare Price. Mrs. Brisbin gave a talk on the topic, "Business of Being a Mother."

A vocal solo, entitled "There's a Whisper in the Air," was contributed by Mrs. R. E. Lemon, accompanied by Mrs. D. Holdcroft.

The attendance shield was once again won by Miss Roche's classroom, being presented by Miss E. Roberts.

There were twenty-nine adults and eight children present.

MARMORA

Mr. and Mrs. C. A. Bleecker, Miss Miriam Savage, and Mrs. Shaw spent the week-end with friends in Bowmanville.

Howard Bleecker of Ottawa spent the week-end at his home here.

Douglas Clark of Port Colborne spent the week-end with friends here.

Miss Betty Hodge of Oakville spent the week-nd with the Misses Gladney at Crowe Lake.

Miss Mary Murray of Toronto spent the week-end with her parents, Mr. and Mrs. John Murray.

Tom Crawford of Cobourg spent the week-end with his parents, Dr. and Mrs. H. Crawford.

Mrs. E. McGarvey of Toronto visited relatives here over the week-end.

Miss Eileen Scott of Peterborough pent the week-end with her parents Mr. and Mrs. Joseph Scott.

Born on Saturday, June 4, to Mr. and Mrs. Charles Airhart, a son.

Mr. and Mrs. Ronald Nelson of Toronto spent the weekend with relatives here.

Mrs. W. R. Gray has returned to her home here after a three weeks' stay with relatives in Toronto.

Miss Teresa Sheridan underwent an operation in St. Joseph's Hospital, Peterborough, on Tuesday.

Mr. Charles Forestell, of Buffalo, is visiting his brother, Mr. George Forestell.

Mrs. K. Price of Toronto spent the weekend with her sister, Mrs. James Brady.

Mrs. George Lagrow of Stirling spent Sunday here.

Miss Doris Simmons of Port Colborne visited her aunt, Mrs. G. McWilliams, over the weekend.

Mr. George O'Neill of Marlbank spent Sunday with his parents, Mr. and Mrs. George O'Neill.

Mr. and Mrs. C. Watson, Miss Anne Paquet, William Sala, William Smith and Ian McIntosh visited Kingston and the Thousand Islands on Sunday.

Messrs. Walter Prentice and Stanley Smith of Arnprior, Mr. and Mrs. W. R. Prentice and Mrs. Priest and family of Foxboro visited Mr. and Mrs. E. C. Prentice on Sunday.

Mrs. Hector Auger was pleasantly surprised on Sunday to have a visit from her brother, Mr. Russell Moran, of Ottawa, whom she has not seen for twenty-three years. Mr. Moran was accompanied by Mrs. Moran and Miss Brown of Ottawa, and Mrs. Blackburn and Mr. Stephens of Norwood.

Mrs. John Finnegan is a patient in St. Joseph's Hospital, Peterborough.

A visiting motorist was responsible for the maiming of Dr. H. Crawford's collie dog on Sunday. The dog was so badly injured that it had to be killed.

ROYALTY IN CHEAP SEATS

Sitting in 85-cent seats the King and Queen of England recently enjoyed a theatrical production in London.

Silicois Worries Welsh Miners

CARDIFF, Wales, June 8 (CP).—South Wales authorities, like those in some of Canada's hard-rock mining centres, are worried over the high incidence of silicosis among the country's coal miners, especially those employed below ground in the anthracite industry.

Analysis of medical certificates granted those suffering from the dread disease—a lung condition induced by inhaling dust which frequently leads to tuberculosis—shows 4.2 per cent. of those working in anthracite mines contract the disease. The rate for all underground workers in the United Kingdom is .3 per cent., and for South Wales 1.3 per cent.

Dr. David Jones, Professor of Mining at the Univerity College, Cardiff, told the South Wales Institute of Engineering 889 silicosis certificates had been issued in a little more than six years among the 21,333 underground anthracite workers, 1,515 among 116,465 workers in all South Wales mines, and 1,738 among 627,886 underground workers in the whole United Kingdom.

Dr. Jones suggested the possibility of reducing the hazard by minimum use of explosives in mines, contending their use is one of the major causes of noxious dust. He also drew attention to beneficial results attained through use of a respirator to protect workers from dust.

(Research work carried on at the McIntyre Gold Mine at Porcupine, Ont., on co-operation with the Banting Institute at Toronto, indicated mine dust carrying silica which dissolves in the lungs, inducing the disease, may be rendered harmless by spraying aluminum dust into mines.)

Yesterday's Deaths

(By The Canadian Press)

Detroit.—Frederick H. McKinney, 54, director of advertising and sales promotion of the Packard Motor Car Company.

Cleveland.—Frank E. Taplin, 52, railroad director and head of the North American Oil Company.

Russell, Ont.—Alexander MacDougall, 79, prominent retired farmer of this district.

Quebec.—Bernard Drouin, 7, son of Oscar Drouin, former Minister of Lands and Forests in the Duplessis cabinet and now member of the Nationalist party.

Caracas, Venezuela.—Dr. Tulio Febres Cordero, 60, honorary rector of the University of Los Andes and a teacher, historian, journalist, technologist, naturalist and novelist, famed throughout Latin America.

Edmonton—Mrs. Bryce J. Saunders, 75, widow of the late Lieut.-Col. Bryce J. Saunders, former deputy minister of public works in the old North West territories.

Creepers Slow Trains

SUDBURY, Ont., June 8—(CP)—Millions of caterpillars hampered train movements today on a 500-mile front between here and the head of the lakes. Railwaymen said the insects crossing the railway tracks on their annual pilgrimage were killed by the millions, leaving the rails as if they were greased. Railways moved to meet the menace by steam jets which partially cleaned the tracks.

WISCONSIN HEAVY ON MAIL

Recent surveys of Hollywood fan mail indicate that in proportion to its population, Wisconsin is No. 1 state in sending letters to film stars.

Havelock Institute Lays Out Programs

(Examiner Correspondence.)

HAVELOCK, June 8.—The Havelock Branch Women's Institute have prepared the following program for 1938-39, their meetings being held the first Monday of each month.

July 4—Program convenor, Mrs. Robt. McCutcheon. Roll call, hot weather desserts. Paper, Home Economics, Mrs. Jay Bedford. Demonstation, Junior Institute. Musical number by the juniors. Refreshment convenor, Mrs. Charles Taylor.

August 8—Program convenor, Mrs. Colquohon. Roll call, Name an Ontario county with its county town. Paper, Canadianization, Mrs. George Rigby. Demonstration, selected. A musical number. Refreshment convenor, Mrs. George Chiles.

September 11—Program convenor, Mrs. Wesley Johnson and Mrs. J. Bedford. Roll call, Name a flower from grandmother's garden. Demonstration, selected. Reading by a grandmother Community singing. Refreshment convenor, Miss Ina Morrison.

October 2—Program convenor, Mrs. A. Anderson. Roll call, Something I am thankful for. Songs of thanksgiving. Paper, Mrs. A. S. Thompson, "Thanksgiving, its origin, aims and object." Demonstration, selected. Refreshment convenor, Mrs. Ross Covert.

November 6—Program convenor, Miss M. Seeney. Roll call, Suggestions for promoting peace. Patriotic songs. Needlecraft demonstration. Address, Peace Educatoin, Rev. A. McLaughlin, B.A., B.D. Duet, Misses M. Williams and E. Russell. Refreshment convenor, Mrs. George Iles.

December 5—Program convenor, Mrs. Joseph Little. Roll call, Christmas gift for a child under 12 years. Report of convention by delegate. A Christmas Legend, Mrs. Clara Price. Christmas Carols. Demonstration, Novelty Christmas gifts. Refreshment convenor, Mrs. William Rice.

January 9—Program convenor, Mrs. Jos. Hoffman. Paper-wool industry. Exhibit, Wool Handicraft. Roll call, a knitting hint. Needlecraft demonstration. Refreshment convenor, Mrs. Harry Buchanan.

February 6—Program convenor, Mrs. C. Roberts. Roll call, If I were to inherit a fortune. Address, Legislation, D. F. Miller, B.A. Solo, Miss Edith Roberts. Needlecraft demonstration. Refreshment convenor, Mrs. Ross Brown.

March 6—Program convenor, Mrs. R. Jones. Roll call, Recipe for a good Irish dish. Paper, Education, R. W. Goheen. Solo, Mrs. Donald Holdcroft. Needlecraft demonstration. Refreshment convenor, Mrs. Harry Pollock.

April 3—Election of officers. Roll call, please pay your fees. Report of all standing committees. Needlecraft demonstration. Refreshment convenor, Mrs. Robt. Scott.

Carstairs In Detroit

DETROIT, June 8 (CP)—Nobody knew it but her host and a few close friends, but Marian Barbara Carstairs, mannish-looking English sportswoman who drove her power boats in unsuccessful Harmsworth Trophy challenges of former years, visited here last week-end. Miss Carstairs came "just to enjoy herself in Detroit for once," said her host, Edward H. Newman.

FIRESTONE TIRE PRICES REDUCED

Here's your opportunity to get Firestone Tires at bargain prices, for effective today, Firestone Standard, Sentinel and Truck Tires and Tubes are greatly reduced in price. These new low prices are subject to change without notice — take advantage of them to equip your car today with safe, new Firestone tires and save money. See your local Firestone Dealer now.

Tires for Every Purse

No matter what you can afford for tires, first go to your local Firestone Dealer. He has Firestone Tires in every price class to suit your purse. Every tire bears the Firestone name and guarantee — your assurance of long mileage, extra safety and dependable, carefree service. See the nearest Firestone Dealer today.

Firestone

MOST MILES PER DOLLAR

Firestone Standard Tires — CURTIS SERVICE STATION — 288 CHARLOTTE ST. — TEL. 2482

Firestone Standard Tires — HOOD & CUMMING MOTORS LIMITED — 276 GEORGE ST. — TEL. 2460

Firestone Standard Tires — McIntosh Service Station — PARK HILL ROAD — TEL. 3254 — Vulcanizing Tires Is Our Specialty.

Firestone Standard Tires — W. E. WARNER — Service Station and Garage, Havelock

BUY an extra package and TRY the cooking recipe

There's a fascinating recipe on every box! You'll be surprised how delicious Christie's crisp, wholesome Graham Wafers are, made into light, flaky pie-crusts and other tempting, tasty things. It's quite a handy idea, too . . . always have an extra box ready.

Christie's Biscuits

"There's a Christie Biscuit for every taste"

Omemee Branch Guests At M.P.

(Examiner Correspondence.)

MOUNT PLEASANT, June 8.—A very interesting meeting of the Mount Pleasant Women's Institute was held at the home of Mrs. Thomas Graham last week. Omemee W. I. were visitors of the local society and took part in the meeting by providing a very splendid program.

The president of Mount Pleasant branch, Mrs. G. Shield, was in the chair and took charge of the business part of the meeting.

Regarding the short course on needlecraft which the local ladies are making application for, Mrs. Ira Lowe reported a number of members and girls already had booked their names.

It was decided to invite F. Scott of Millbrook to give his talk on his recent tour of the States in the W. I. hall on Friday evening, June 10th. Mrs. Tully and Mrs. Thos. Graham were a committee to make arrangements for this meeting and select some program.

Mrs. E. McPherson, president of Omemee branch, took charge of the program which was as follows:

A splendid paper on "Citizenship" by Mrs. Efferson, after which all joined in singing "O Canada"; recitation by Mrs. Cornwall, "Go On a Strike"; vocal solo by Mrs. Laidley; reading by Mrs. Henderson; vocal solo by Mrs. Collins; "questionaire" by Mrs. McGahey, in which Mrs. Graham won the highest number of points; reading by Mrs. McPherson, "Betsy and I Are Out Once More"; tap dancing by Evelyn Evans; vocal solo by Mrs. Woods, after which Mrs. McPherson called on several of the Omemee ladies for a few words.

Mrs. Holmes, of Omemee, who has recently celebrated her 50th wedding anniversary, was present and a hearty clap was extended to her honor.

At the close of the meeting members of the local branch assisted their committee, Mrs. T. C. Morden and Mrs. Ira Lowe in serving an appetizing lunch, while a social period was enjoyed.

CAMPBELLFORD

Mrs. H. West of St. Catharines is spending a few days in town with her mother, Mrs. J. Douglas, Front Street.

A quiet wedding will take place on Saturday, when Jean Isobel, youngest daughter of Mr. and Mrs. George Haig, Front Street, will become the bride of Everett Spry, son of the late Mr. and Mrs. William Spry of Bonarlaw.

Miss Phyllis Adamson, nurse-in-training at the Ontario Hospital, Hamilton, who has been spending her vacation with his parents, Mr. and Mrs. Fred. Adamson, Ranney Street, has left for Brantford, where she will enter the general hospital to take a post graduate course.

Mr. J. F. R. Douglas, who has been in the General Hospital, Toronto, for the past few weeks, returned to town on Monday.

Messrs. George and James Wanamaker of Round Lake were visitors of Mr. and Mrs. Allan Lewis of Seymour Township on Tuesday.

Miss Lila McGee and Mr. William McGee visited friends in Peterborough on Tuesday of this week.

Mr. Clarence Beebee of Belleville spent the weekend with his parents, Mr. and Mrs. Roy Beebee of Percy Township.

WARKWORTH

Mrs. Emma Billings of Toronto is visiting at the home of Mrs. Edward Thompson and other friends in town.

Mrs. Charles Wolfraim of Castleton spent the weekend with her parents, Mr. and Mrs. Will Harper.

Mr. and Mrs. Oscar Philips and Mr. and Mrs. James Dingman spent Sunday in Lanark the guest of Mr. and Mrs. Wilmer Willis.

Mrs. Joe Dixon and sons, of Trenton, spent the weekend with friends in town.

Mr. George Armstrong and daughter Jane are visiting at the home of his father, Mr. James Armstrong.

Mrs. A. B. Vamblaricomb of Morganston is visiting her granddaughter, Mrs. Grant Allen.

Pale, Thin, Tired Mother Gets New Color, Weight, Vitality

POSED BY MODEL

Read how mother of two gets new weight, strength, color and life from startling new scientific discovery. Mrs. W. S. of Guelph, Ont., says: "I'm 29 years old, the mother of two children. Since I was fifteen years of age, I have been terribly underweight and have had no color at all. I was always tired and had to go to bed. Some months ago I started taking 'Vitamized Iron' and it has helped me tremendously. I have gained a lot of weight, have a good color and feel 100% better in every way. I certainly think 'Vitamized Iron' is a wonderful remedy." Even men and women who have always been thin, sickly, nervous and weak, are finding new strength, new healthy pounds, new vigor and vitality with "Vitamized Iron." You too should try this amazing new scientific discovery! "Vitamized Iron" contains magnesium and other minerals including a special compound of iron uniquely combined with concentrated Vitamins B and G. In this form the iron is readily absorbed into your bloodstream to give full benefits. The vital Vitamins help counteract excess acids that attack the nervous system, keep stomach and intestines actively healthy, stimulate lazy glands, promote new healthy weight. Make up your mind right now to get a youthful figure, youthful pep and vitality with this amazing remedy! Order a box of easy-to-take "Vitamized Iron" tablets from your druggist today.

VITAMIZED IRON

Prepared by the makers of the famous fruit-liver tablets, "Fruit-a-tives," the largest selling remedy of its kind in Canada

Parking Lots Solve Traffic Problem For Students

Parking lots for bicycles is the latest from Chicago. Students at Lane Technical School in that city were having difficulty finding room to leave their bicycles while attending school, so an enterprising parking lot proprietor across the road opened a section for parking the two-wheelers and now has an average clientele of about 500 a day. The number sometimes runs as high as a thousand. A charge of two cents a day is levied for this service. Five students are shown parking their vehicles before assimilating the day's dose of the three R's.

MILLBROOK

Dr. H. A. Turner was in Toronto for three days at the weekend, attending the Ontario Medical Association convention.

Edward Williams, of the Bank of Toronto, Havelock, was home for the weekend with his parents, Rev. H. R. and Mrs. Williams.

Miss Jean Stinson, of Cobourg, spent the weekend with her parents, ex-Warden Percy and Mrs. Stinson.

Miss Frances A. Turner, B.A., of Toronto, was home for the weekend with her father and sister, Dr. H. A. and Miss B. M. Turner, B.A.

Miss Jessie Clarke, of Weyburn, Sask., is visiting her cousins, Mr. and Mrs. S. E. Eakins, this month, and also her brother, Mr. Wesley Clarke, and Mrs. Clarke, of Havelock.

Mr. Norman Locke and son, Tom, of Hamilton, and Miss Margaret Lang, of Toronto, are visiting Mrs. George Locke, and Mr. and Mrs. J. McKnight.

Mr. and Mrs. J. W. Byam and daughter, Marylyn, Miss K. Sloan, and Mr. H. Gardiner, of Toronto, were Sunday visitors at the home of Mr. and Mrs. J. L. Byam, Bank Street.

Mr. R. Cardwell, of Toronto, purchased the former Grandy home, on Anne Street, at the recent sale when it was put up for auction, and has given the property to his son-in-law and daughter, Mr. and Mrs. Lloyd Byam, who are moving in this week. They have been occupying Miss May Duncan's home since their marriage.

Henry Gray, of Campbellford, was home for the weekend with his mother, Mrs. Wentworth Gray.

Miss May Attwooll, of Toronto, was home for the weekend in order to attend the wedding of her cousin, Mr. Douglas Sheppard, to Gertrude Viola Henderson, which took place at the home of the bride's parents, Mr. and Mrs. William G. Henderson, Otonabee, on Saturday.

Mr. Wesley Champ, of Regina, Miss Robertson and Miss Fee, of Peterborough, were guests at the home of Mr. and Mrs. B. B. Dawson last week.

Henry Lancashire and J. W. Thorndyke, of Toronto, were among the local young people who spent the weekend at their respective homes here.

Mr. and Mrs. E. McConnell, of Toronto, were guests of Mr. and Mrs. G. E. Burnham on Sunday, their daughter, Miss Margaret, who has been visiting here, returning home with them the same evening.

Mrs. R. Wood was in Detroit over the weekend, owing to the illness of her sister, Mrs. George Rorke.

Mrs. G. F. Harrington spent the last few days at her cottage, Tower Farm, Rice Lake, getting it in readiness for the current season.

The local Horticultural Society has taken up the bulbs out of the various flower beds which it maintains in the community, and has now planted its annuals — marigolds, petunias, asters, snapdragons, and other varieties of flowering plants.

OBITUARY

MADOC, June 8.—The funeral of the late Charles Tunnelty of Madoc took place on Sunday afternoon at 2 p.m. from the home of his sister, Mrs. John Mouncey, under the auspices of the members and officers of the Masonic Order of Madoc.

The late Charles Tunnelty had been an invalid for several years but became seriously ill about seven weeks ago, and died on Friday, June 3rd, aged 66 years.

Charles Tunnelty was one of three sons of the late Mr. and Mrs. William Tunnelty, pioneer residents of Madoc township. Thomas and William, his brothers died several years ago. Charles was born on the old homestead about a mile from the village and lived there until he retired to reside in Madoc village about three years ago.

He was a member of Trinity United church and of the Madoc Lodge A.F. and A.M. He was also a Past District Deputy Grand Master of the Masonic Order.

The funeral services were taken charge of by his pastor, Rev. I. E. Kennedy, and the Masonic farewell service at Lakeview cemetery.

Besides his sorrowing wife, formerly Miss Annie May Giles, he leaves two sisters, Mrs. John Mouncey and Miss Agnes Tunnelty, both of Madoc, also one niece, Miss Helen Tunnelty of Toronto, and two nephews, Ford and Roy Tunnelty of Madoc.

Costa Rica faces a shortage of corn and beans, and may have to import them.

CENTRETON

Miss Mabel Mitchell, Rochester, N.Y., has been visiting Mrs. Eliza McBride and other relatives in the village.

Mr. O. Varcoe of Cobourg was a visitor in the village on Monday.

The Y.P.S. held a citizenship meeting on Tuesday night, with Miss Mabel Webb as convenor.

Mrs. E. A. Bradley, Rochester, N.Y., is visiting at the home of Mr. and Mrs. J. A. McAuley.

Mrs. J. Burns has returned home from Toronto, where she has been convalescing since her operation about six weeks ago.

The W.M.S. met at the home of Mrs. A. Coffey on Wednesday afternoon. There were twenty-five people attending. A temperance program was given.

The W.A. held a business meeting in the Sunday School room on Friday afternoon, when plans were made for the annual garden party on Wednesday, June 29.

Mr. and Mrs. Stanley Etcher, Clifford, Mary and Harold of Rossmount and Mr. Wm. Etcher, Bethel Grove, spent Sunday with Mr. and Mrs. F. Etcher.

Mr. and Mrs. Wm. Eakins, Colborne, spent Sunday with Mr. and Mrs. John Merriam.

Miss Roberta Webb spent Sunday with Mr. and Mrs. H. McAuley.

Mr. and Mrs. Clifford Timlin and family, Coldsprings, spent Sunday with Mr. and Mrs. C. Turk.

Mr. William Wilton and Mr. Thomas Wilton of Poland, Manitoba, are visiting relatives and friends in this district.

Courtroom Becomes Art Gallery

Seeking to collect $3,500 from Actress Connie Bennett for a portrait he painted on her instructions, but which she declines to accept, Artist Willie Pogany brought the disputed painting to court to prove that he couldn't paint the ruby-red fingernails that Miss Bennett wanted because "one spot of red would unbalance the entire color harmony and make the painting fantastic." There were other complaints Miss Bennett made however—that her waist was too large, that the hair was the wrong color, that the eyes weren't just right, and lastly that she promised only $500 for the painting. So here is Willie trying to convince the jury.

Canton Air Raid Toll Now 8,000

CANTON, China, June 8.—(AP)—Two new bombardments today raised civilian casualties in this crippled city to at least 3,000 dead and 5,000 wounded in 12 successive days of Japanese air raids.

Two United States-owned properties, the Lingnam University and oil tanks of the Standard Oil Company were struck by Japanese bombs today.

The oil tanks burst into flame, spreading a conflagration that burned the terminal of the Canton-Hankow railroad and a 16-car train that had just arrived from Hankow, temporary seat of China's government.

At least 300 new civilian casualties were inflicted on Honam Island, an industrial district. Several Japanese bombs, apparently aimed at the Pearl River bridge, exploded in Honam's congested areas, demolishing about 100 houses.

The recurring waves of Japanese bombing planes, however, was exacting a diminishing toll of lives. It was estimated fully 500,000 inhabitants of this war-crowded city of about 1,000,000 had fled. About one third of its residences have been vacated.

No accurate list of dead and injured could be completed because many bodies still were buried in the debris of wrecked building with rescue squads unable to keep pace with the destruction.

Alarm System Cut

A direct hit on Canton's power station cut off electric power, disabling the city's air alarm system and crippling hospital services.

Police dashed from house to house ringing doorbells to warn inhabitants as the Japanese planes came over, first before daybreak and later in mid-morning.

The city's telephone system was silenced, making more difficult the work of relief and public safety.

Besides the power station and railroad terminal, which still was burning hours after the second raid, heaviest damage caused by the Japanese explosive and incendiary bombs was at a cement works and a British-owned waterworks.

Flight from the congested, panic-stricken city was hastened by fear the attacks might be the signal for general Japanese offensive in South China. Officials ordered women and children to leave and transportation facilities could not cope with the rush.

Alarm was increased by pamphlets from Japanese planes yesterday on Swatow, 170 miles northeast of Canton, warning the war zone now was extended to South China and urging the seaport's inhabitants to flee immediately.

Anti-aircraft defences proved ineffective against the Japanese air raiders.

Chinese planes have battled the invaders in the air only about a half dozen times since the outbreak of the war 11 months ago. Apparently both planes and guns are inadequate in number and are being shuttled back and forth between the north and south in an effort to make the most use of them.

U. S. Socialist Leader "Egged"

Norman Thomas, Socialist leader, screws up his face as an egg splatters off his head during his attempt to address a milling crowd of 4,000 in Military Park, Newark, N.J. Before he could utter more than a dozen words, a parade of nearly 200 men, led by a band of 30 pieces, appeared from a side street and bore down on the platform from which Thomas attempted to speak. Suddenly somebody hurled an egg which landed on Thomas' head. Instantly hundreds of eggs, cucumbers and ripe tomatoes filled the air. Thomas was rushed away by police. He was the recent storm centre of a street meeting in Jersey City, N.J., when he was allegedly "kidnapped" and escorted out of town for attempting to address a public gathering.

FAIRMOUNT

Mr. James Huston of Ida spent Sunday with Mr. and Mrs. William Hooton.

Mrs. Robert Hooton is spending a few days with Mr. and Mrs. C. Fisher of Bensfort.

Mr. and Mrs. J. Kemp were the guests of Mr. and Mrs. A. Byers on Sunday at Cavan.

Mr. and Mrs. William Fair attended the convention at Mr. Ryley's of Millbrook on Sunday.

Mr. and Mrs. H. McArthur spent Sunday with Mr. and Mrs. C. Fisher of Bensfort.

YOUNG'S POINT

Mr. and Mrs. William Bland of Toronto are now living at their summer home on Lake Katchawanooka.

Mr. and Mrs. Russell Woods and daughter, Peggy, of Detroit, Michigan, were the guests of Mr. and Mrs. Andrew Wilson recently.

Rev. G. Bousfield, Mrs. Bousfield, and Miss Armour of Peterborough were the guests of Rev. E. C. and Mrs. Moore on Friday.

Janetville Field Day Is Success

(Examiner Correspondence.)

JANETVILLE, June 8.—The first field day under the auspices of the Athletic Association at the Community Park on Friday was an outstanding success.

The first game of baseball between Nestleton and Janetville was won by Nestleton and the winners then played Yelverton, defeating them also.

Valentia and Janetville, in a game of football, were ties 1-1 and afterward Lindsay Dominions played Janetville in a game of softball, the latter wining by a score of 8-7.

The Women's Institute served supper on the grounds and the refreshment booth also did a thriving business.

Galloway's Orchestra of Bethany supplied excellent music for the dance, which was held in the C.O.F. hall later in the evening, and yhich was attended by two hundred people.

During the lunch hour the draw was made for the $15 cash prize from tickets sold by the Association. Leonard McNeil was in charge and called upon little Billie Armstrong to make the draw. Sam Stinson was the lucky winner of the prize and Carson Howe received $2.00 for selling the winning ticket.

MARMORA

T. R. Warren and daughter Grace attended the funeral of the late James Hamilton at Roslin on Monday.

Marmora Council, No. 279, Canadian Order of Chosen Friends, held its monthly meeting at the home of Friend Mrs. W. R. Gray. The hostess served a delicious lunch at the close of the business session.

Mrs. P. Sopha spent the week-end in Peterborough with her daughter, Mrs. C. Clarke.

Broadcasting of church services is still a novelty in Northern Ireland.

BUEHLER BROTHERS

387 George St. Thursday Special Call 3680

A Full Line of Cooked Meats to Choose From

LOIN Veal Chop 20c

LEG Veal Steak 27c

STEAKS ROUND and SIRLOIN 25c lb.

Shoulder VEAL CHOP	ORANGE PEKOE TEA	B. B. COFFEE Real Good	LOIN VEAL STEAK
15c	49c lb.	24c lb.	20c lb.

IT MUST BE GOOD

IT MUST BE

USEFUL

'It Is So

WIDELY IMITATED

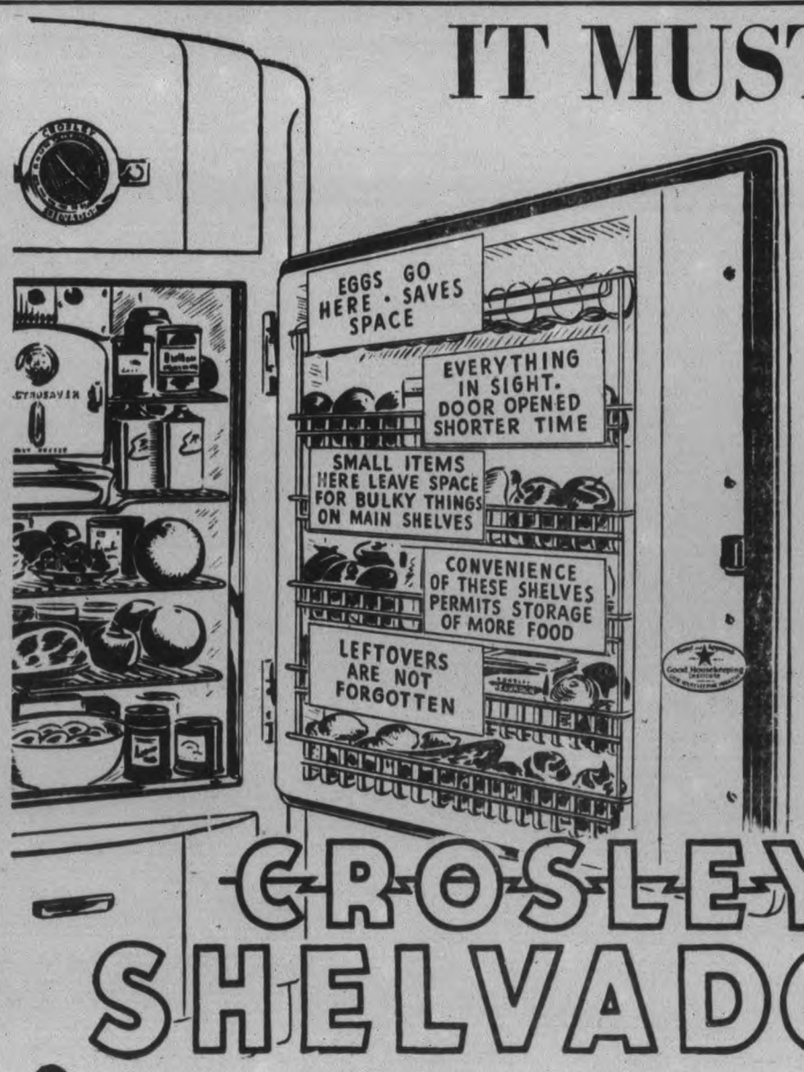

We frankly advise you to come in and see why we too were convinced that it's:

- A real good unit for a lifetime of service.
- Much more usable space—a Big Little Box.
- A contribution to organized housekeeping.
- Worth lots more than quoted price per size.
- Very cheaply run due to Electrosaver.
- Compactness without sacrifice of storage space; fits any size of kitchen.
- One of the smartest designs of the year.
- A fast ice-maker—with instant cube release.
- A real preserver of food.

Popular sizes showing gross capacity including door storage space.

KB43 Standard 5 cu. ft. 199.50

KL43 DeLuxe 5.1 cu. ft. 219.50

KL50 DeLuxe 5.98 cu. ft. 269.50

CROSLEY SHELVADOR

Simpson's AGENCY

We gladly tell you to buy it under Simpson's full guarantee of satisfaction or money refunded, also a 5 year guarantee if you desire it (at small additional charge).

Phone 3800 PETERBOROUGH 392 George St.

30 Day Free Trial Offer WITHOUT OBLIGATION

PERSONAL AND SOCIAL

Saturday, June 11, marks the eighth anniversary of The Most Reverend Dennis O'Connor, D.D., L.L.D., as Bishop of Peterborough.

❖ ❖ ❖

Mrs. A. Ellis, Gladstone avenue, is leaving next week to spend a few months' holidays at her home in England.

❖ ❖ ❖

Mr. and Mrs. A. O. Phillips, of Antrim Street, leave Wednesday night for a few days holidays in New York and Montreal.

❖ ❖ ❖

Wednesday afternoon, June 15, a picnic box social is being held by the Elizabeth Bell Auxiliary at the summer home of Col. J. A. and Mrs. [illegible]wart, Chemong.

❖ ❖ ❖

Mr. and Mrs. E. B. Fowler and Miss Genevieve, who have been holidaying in England, landed on the Queen Mary this week, and are expected home today.

❖ ❖ ❖

Miss Verna Huffman of the Victorian Order of Nurses in Guelph, spent the week-end at her home on Pearl avenue, and entertained Miss Jean McFarlane of the Victorian Order of Kitchener, and Mr. John Goad of Guelph.

❖ ❖ ❖

Word has been received of the death of Miss Elizabeth Bell, eldest daughter of the late Rev. Alexander Bell, who was minister of St. Andrew's Church here many years ago. The Elizabeth Bell Auxiliary of St. Andrew's Church was called after Miss Bell.

❖ ❖ ❖

Guests Entertained At Lovely "At Home"

Mr. and Mrs. Stanley Douglas, a recent bride and groom, were "At Home" to their friends Tuesday evening from 7 to 9.30, at 16 Lisburn street, at the home of the bride's parents, Mr. and Mrs. R. A. McFadden.

The bride received in her lovely wedding apparel, assisted by her mother and aunt, Miss E. Long.

The rooms were lovely, and were done with white bells, streamers and early summer flowers. The tea table was centered with the top story of the wedding cake, silver baskets of daisies, iris and peonies at each end. Mrs. H. A. Bonney presided at the tea table, and tea room assistants were Mrs. Harry Keene, Miss Grace Ephgrave, and Miss Dorothy McFadden.

The door attendant was Miss Helen Bonney, while Miss Edythe Mills, Miss Anne Young and Miss Gweneth McFadden showed the shower and wedding gifts and the trousseau.

Over fifty guests attended during the evening, and the numerous beautiful gifts attested to the great popularity of the bride.

❖ ❖ ❖

Installation Of Officers

At the installation of A.Y.P.A. officers for 1938-1939, which took place in St. George's Church, the following were elected:

Honorary President, Rev. T. S. Gault; President, Tom Alcock; Vice-President, Mrs. E. Gibson; Secretary, Mrs. G. Ray; Treasurer, Jack Adamson. Convenors of committees: Social, Mrs. T. Alcock; Literary, Ivan Pearson; Worship, Olive Cookman; Visiting, T. Maudsley and K. Gibson; Pub. Sec., Beatrice Curtis; Dramatics, Mrs. G. Ray.

❖ ❖ ❖

Shower Held For Bride-Elect

A shower in honor of Miss Peggy Lytle, bride-elect of this month, was held by Mrs. C. Wasson's Sunday school class of George Street Church, of which Miss Lytle is a member, at the home of Miss Joan Fletcher, with about twenty-three guests present.

The rooms were decorated in pink and white, and little Irene Nicholls presented the beautifully wrapped gifts to the bride-to-be from a decorated wagon.

Delicious refreshments were then served by the hostess.

❖ ❖ ❖

Attend Ordination Service at Napanee

Those attending the ordination service in Trinty United Church at Napanee where Rev. Charles G. Kitney, B.A., was ordained, and the service in St. John's United Church, Campbellford, in the evening, where Mr. Kitney was guest speaker, and his brother, Harold Kitney was organist and choir leader, included the following:

Mrs. Charles G. Kitney, Mr. and Mrs. C. F. Kitney, Mr. Harold and John Kitney, Miss E. Florence Kitney, Mrs. M. K. Stokes, Mr. and Mrs. Ernest G. Kitney, Mr. Fred Kitney, Mr. and Mrs. E. R. Frost and Dorothy and the Misses Jean Wilson, Mary Tully, Grace Skilling and W. Rose Smith, all of Toronto.

❖ ❖ ❖

Wood Family Holds Re-union

The annual re-union of the Wood family was held at Mountain View, Prince Edward County, their original home.

About seventy sat down to dinner in the church grounds, where tables had been arranged by those from the home district. A feature of the afternoon was a short address by H. J. Parliament, who has reached the age of ninety-five.

Those present were: Mr. H. J. Parliament, Mr. and Mrs. Wood and Ronald, Mr. and Mrs. Morley Wood and Earl, Ilah and Wayne, Lionel Bonay, Mr. and Mrs. John Bonay, Eldon Adams, Marjorie, Arthur and Margaret Adams, Mrs. M. Wood, Mr. and Mrs. John Gibson, Miss M. Wood, Mr. and Mrs. Ferris Wood, Miss Maud Lout, Mr. and Mrs. Francis Wood, Edgerton, Claude, John and Ruth Wannamaker, of Prince Edward; Gilbert B. Choate, Oshawa; Flossie, Carl, Oneita Wood, Belleville; Mr. and Mrs. T. J. Johnson, Trenton; Mrs. W. R. Russell, Rednersville; Mr. and Mrs. H. B. Wood and Irene, Mrs. Susie Davidson and Dorothy of Havelock; Genevieve Milne, Campbellford; Mr. and Mrs. D. F. Wood, Port Dalhousie; Dr. and Mrs. J. H. Hess, Mr. and Mrs. Alton Thompson, Hastings; Mr. and Mrs. David Wood, Mr. and Mrs. Richard Earle, Mr. and Mrs. Rae Wood, Mr. and Mrs. Thomas Deck, Mr. W. E. Wood, Mrs. Harry Reid, Harriet and Agnes, Mrs. David McNevan, Leata and Marlene, Mr. and Mrs. Stanley Wood, Mary and Gerald, of Peterborough.

❖ ❖ ❖

With the Girl Guides

First Company held their usual meeting on Monday. Barbara Pollard and Joyce Wyatt finished their tenderfoot test, and will be enrolled next week, which will be the last meeting of the season. Registration for camp must be in this week.

Brownies: There is no meeting on Saturday, but Monday at 4.30 p.m., be at the main gate of Jackson's Park for a weiner roast, uniforms not necessary.

District Captain thanks every guider, guide and brownie who helped make the parade a success last Thursday. A letter was received from the Mayor thanking us for our part.—The Scribe.

❖ ❖ ❖

Novel Shower Held For Doris Vaughan

About fifty girl friends were present at a delightful "three-point" shower arranged by Helen Moyer, Verna Gardiner and Jean MacTavish, which was held at the latter's home in Omemee Saturday afternoon in honor of Doris Vaughan, bride-elect of this month. The three points to the shower were cream and green kitchenware, linen, crystal and china.

Prizes were given to the group winners of a contest entitled "Flowery Romance." Immediately following the contest, a mock wedding was staged. The wedding march was played by Lillie Race; the part of the minister by Marion Rea; the groom by Doreen Morcombe, and the part of the bride was taken by Betty Deyell. A basket decorated in pink and blue, and overflowing with beautiful gifts, was drawn in a decorated wagon by little June Parker and Gerald MacTavish.

The address, rolled in the form of a scroll on two dish mops and tied with a pink satin ribbon, was a novel idea, and contained seven verses of poetry composed by Helen Moyer.

After the gifts were opened and displayed, a buffet luncheon was served in the dining room, which was also decorated in blue, pink and white.

❖ ❖ ❖

Rev. M. C. Parr Guest Speaker

George Street Women's Association met in the church parlors on Tuesday afternoon, with a large attendance, the president, Mrs. W. G. Harris, presiding.

The meeting opened with the Doxology, followed by the Lord's Prayer. A poem by Edgar Guest, "I Have to Live With Myself," was read by the president, and the devotional period was under the leadership of Mrs. Wilbert McMillan. Two of Charles Wesley's hymns, "Talk with us, Lord, Thyself Reveal" and "Love Divine," were sung. The Scripture lesson, read by Mrs. F. E. Latimer, was taken from the fifth chapter of Matthew, followed by prayer led by Mrs. Airriess.

A delightful piano duet, "The Shepherd's Evening Song," was given by Mrs. M. C. Parr and her daughter, Eva Blanche.

Guest speaker for the afternoon was Rev. M. C. Parr, whose topic was just one word, "Opportunity," which, the speaker remarked, was apt to be abused by all.

The artists and speaker were accorded a sincere vote of thanks by Miss M. E. Elliott and Mrs. A. M. Weldon.

During the business session the secretary, Mrs. G. C. Staples, and treasurer, Mrs. Percy Hetherington, gave their reports, followed by the report of the Sick and Visiting Committee by Mrs. Sarah Armstrong, which recorded seventy-nine calls. Mrs. Percy Hetherington reported seventeen calls for the Lookout Committee, and Miss Lillian Morrow reported that fourteen bouquets of flowers had been sent to the sick. A number of letters of appreciation for flowers received were read by Mrs. W. McGee.

The meeting closed with the Mizpah Benediction.

❖ ❖ ❖

Central School

The June meeting of Central Home and School Association was held in the kindergarten room of the school Monday evening. Mrs. J. H. Quirt, the newly-elected president, occupied the chair, and parents and teachers were well represented. The attendance picture went to Principal Bolton's room.

The chief business was in connection with the annual school picnic, which will be held in the school grounds and Victoria Park on Thursday, June 16, and in case of rain will take place the day following. The association is hoping for a large attendance of mothers, and seats will be provided for them so they can enjoy refreshments with their children.

Membership cards are now ready, and those desiring of joining the association can get them from the secretary, Mrs. L. Callander.

After the business session a pleasant little ceremony took place, when the retiring president, Mrs. C. H. McWilliams, was the recipient of a beautiful silver hors d'oeuvres dish, in recognition of the long and valued service which she had given to the association. Mrs. N. Stanger made the presentation, and Mrs. McWilliams, though completely taken by surprise, made a suitable reply in her own pleasant inimitable manner.

The meeting closed with the National Anthem, with Mrs. A. H. Radford playing the piano accompaniment.

A service of dainty refreshments was then enjoyed, under the convenorship of Mrs. Honor and Mrs. Payne, and their assistants.

❖ ❖ ❖

Plans Made For Picnic

A good attendance was reported at the May Home and School Association meeting, held Tuesday night.

After a short business meeting, at which the new officers took their places, and during which plans were discussed for a picnic to be held on June 17, and for a Father's night, which will be the main feature of the first fall meeting, delicious refreshments were served by the social convenor, Mrs. A. Lee.

❖ ❖ ❖

Fife-Evans

A very pretty wedding was solemnized at the home of Mr. and Mrs. Andrew Evans, Indian River, when their second daughter, Eleanor Patricia, became the bride of John Ashton, elder son of Mr. and Mrs. J. O. Fife of Peterborough, Rev. J. U. MacIntosh of Norwood officiating.

The bride, given in marriage by her father, entered the room to the strains of the wedding march played by Miss Phyllis Kidd of Millbrook. Her gown was of pink chiffon with white veil, her accessories of white, and her bouquet of premier roses and lilies-of-the-valley.

Miss Ruth Evans, sister of the bride, was bridesmaid. She wore a gown of green lace over satin, and carried a bouquet of briarcliff roses and sweet peas. The groomsman was Harold Fife, brother of the groom.

The groom's gift to the bride was a yellow gold wrist watch, to the bridesmaid a white purse, to the pianist perfume, and to the groomsman a pen and pencil set.

Mrs. Andrew Evans, mother of the bride, received the guests wearing navy printed sheer and a corsage of lilies-of-the-valley. Receiving with her was Mrs. J. O. Fife, mother of the groom, wearing navy sheer over printed crepe and a corsage of roses.

After the ceremony a dainty luncheon was served. The table, decorated in pink and white rosettes and streamers, was centered by the bride's cake.

For travelling the bride wore a yellow linen dress with brown bolero, and a beige herringbone tweed coat with brown accessories. On their return from a trip to Niagara Falls and other points in the States, the couple will reside at 2477 Princess street, Peterborough.

We Noticed

....Someone wearing a smart two-piece frock with navy blue skirt and polka dot blouse which buttoned from waist to neckline. A high-crowned hat with streamers completed the ensemble.

❖ ❖ ❖

....That jigger coats in shades of coral, champagne, paddy green, white, robin red, canary yellow or powder blue are high on the fashion list this summer.

❖ ❖ ❖

....Something new and delightfully cool in a resort shoe made of woven tapes in various colors of cotton.

Watson-Newbatt Wedding

A quiet but pretty wedding was solemnized in Havelock on Saturday when Gladys Margaret, younger daughter of Edward Newbatt and the late Mrs. Newbatt of Bancroft, became the bride of Herbert Carmen, youngest son of Mrs. Isabel Watson and the late James Watson of Havelock.

Bishop O'Connor Addresses C.W.L.

The regular meeting of the Catholic Women's League was held Monday evening at St. Alphonsus Lyceum, with Miss E. Dainard in the chair. The meeting opened with the league prayer.

The meeting was honored with the presence of His Excellency, Bishop Dennis O'Connor.

His Excellency based his short address on three specific topics. First, by exhorting the ladies who wished to attend the Dominion convention of the Catholic Women's League, held in Quebec, to make their reservations immediately. Accommodation for the Eucharistic Congress, which follows the convention, is being rapidly secured, and he expressed the wish that delegates would not fail to remain. Bishop O'Connor also brought to the attention of the League the fact that about 56 years ago Peterborough was part of the archdiocese of Quebec because Kingston was at that time the oldest daughter of the Quebec archdiocese.

The second subject was a short discussion on the recent meeting of the Catholic Church Extension Society held in Toronto. The work done by the Auxiliary formed in the various diocese was exceptionally worthy of note, and the missions were their chief interest. His Excellency expressed the hope that the Peterborough League would become more interested in missions and form a live auxiliary.

The third and fourth subjects combined in one were also of a diocesan nature, and were with regard to Catholic papers and literature being mailed to the northern districts. Some of these people in the isolated parts, stated Bishop O'Connor, rarely see a Catholic periodical.

His Excellency expressed a wish for renewed interest in the lay retreat. He outlined a few of the ideas regarding them, and mentioned one place which he thought suitable for just such an occasion; which was the beautiful Kirkfield Convent, where adequate accommodation; beautiful surroundings and restful quietness pleased him very much. If such an undertaking were considered, he advised the League to get in immediate touch with the sisters of St. Joseph.

In closing his remarks, Bishop O'Connor thanked the ladies for their good wishes and congratulations on his eighth anniversary as Bishop of Peterborough on Saturday next, which is also the twenty-ninth anniversary of His Excellency to the holy priesthood.

Appreciation of the Bishop's address was voiced by Mrs. J. F. O'Brien and Mrs. J. E. Sullivan.

Rev. Father Kelly said a few words more about the importance of sending Catholic papers to the northern district, and then acknowledged a letter of congratulation from the ladies on the honorary degree of Doctor of Divinity conferred upon him by the Ottawa University, which he is receiving next month.

Miss L. Hurley arranged a most pleasing musical program, which consisted of a piano solo and encore by Miss Anne Donoghue, a violin solo and encore by Catherine Corkery, accompaied by Margaret Corkery, and a vocal solo by Phyllis Cowie.

After the regular business was discussed, the meeting closed with the National Anthem.

Clothes for Summer Fun in the Sun

This summer the stores are filled with new and exciting fun-in-the-sun clothes, and time off for a little treasure hunt through the shops is a worthwhile relaxation. Let's see what's being offered:

White, the ever popular classic for summer coolness, is worn with colors, singly or in pairs. Imagine a simply styled white dress worn with wide sash of two colors...lilac with mauve, perhaps, raspberry rose with a touch of emerald green; dark purplish blue and deep rose red, or no other color note save a triangular brilliant scarf knotted at the throat!

Or wear pure, sparkling white and depend on shoes, hat and bag for color accent. A number of shoe shops on George Street are showing such pretty shoes in wicked little prints of every hue, and soft suede in striking color combinations of tan, green, red, beige, rust, blue, etc., which, matched with a bright bag, would add dash to any costume.

We noticed one dress, a strikingly vivid print worn by a young lady who came into our office the other, was combined with brilliant tri-colored shoes, hat and bag...bright as a June morning...and an effect that was breath-taking, perhaps, but wholly satisfying!

One shop has an adorable little frock in an entrancing shade called "Strawberry Crush." There are stitched diagonal lines in the skirt, and the diagonal lines repeat in the blouse to create a chic, slim effect.

Pleats in the skirt and jacket sleeves trim another pastel crepe outfit; a linen coat, dress length, goes over a shere black crepe...perfect for motoring.

Nautical motifs in bright color on white rayon hopsacking, shell buttons tacked up the front, make another warm-weather dress, and lots of cool suits with short-sleeved jackets are available to those who like to be smart and practical at the same time.

In prints, flowers seems to be fading and jungles of leaves popping up all over the place! And speaking of leaves, have you noticed the bracelets, clips, pins and necklaces made from metal or leather leaves? As leaves suggest insects, so they appear in jewelry windows. Beetles, bugs and even caterpillars are clipped on summer dresses (if the wearer is not to sensitive!) We saw a gold fish, though, that was really a pet, and it was set with red and green stones.

A red and white polka dot dress just about asked for a little white panama and short white gloves, but a cartwheel hat of natural straw with polka dot quill would also make good company, and command a second glance.

Flowers are still popular for tucking in belts or pinning on lapels, and economically find themselves blooming on a hat brim or crown.

A Prize Winner

Little Miss Connie McGahey, five-year-old daughter of Mr. and Mrs. McGahey of Omemee, who won first prize in tap dancing at the amateur contest held recently in Omemee.

(Examiner Correspondent's Photo.)

Billie Eckstein Is Heard in Concert

A swift reputation for brilliant execution and fine control of tone-coloring was established with a large Peterborough audience by W. "Billie" Eckstein, internationally known stage and radio star, in an entertainment held in the Collegiate Auditorium Tuesday night, under the auspices of the Nicholls Hospital Alumnae Association.

The assisting artist, Miss Muriel Duncan, monologist, impressed the audience with her warm personality, and her ability to completely absorb the role she was enacting. One number in particular, in which she cleverly imitated the gushing manner of a female radio announcer on a program called "Vera Cheera's Morning Sunshine Talk," brought in an advertising product, "Plunket's Pink Pills for Pale People," in a most amusing way during the program, and was highly entertaining, as was her role of the maiden aunt attempting to care for a three months' old baby in the absence of its mother, and her moving portrayal of the wife of a fur trader, whose heart was broken by the haunting eyes of the beautiful animals slaughtered for furs to be worn by some haughty lady of fashion.

Many of Billie Eckstein's numbers were his own arrangements. His interpretation of "The Last Round-Up" imitated the sound of stampeding cattle; the pounding hoofs of mounted cowboys in swift pursuit, and ended in the final mad rush of the stampede itself. "Bie Mir Bust Du Shon," another Eckstein arrangement which had, said the artist, "everything in it but the kitchen stove," was a delightful potpourri of melody expressing a variety of changing moods. Another favorite was "The Muse," written by Eckstein. This was a deeply meditative number with a fine thread of exquisite melody running through it. "Dizzy Fingers" was a number which displayed the artist's brilliant technique and excellent fingering ability.

To conclude the program, Billie Eckstein played his own composition, composed during the Coronation, entitled "British Medley," a number that was full of warmth, color and royal pageantry.

The ever popular "Nola" was given as an encore in response to the hearty applause of an enthusiastic audience.

Other numbers on the program were: "Deep Purple," by Peter DeRose; "Church Mouse on a Spree," an Eckstein arrangement; "Dew Drops" and "Valse Exquisite," by Eckstein; "On the Road to Mandalay," with arrangements by Eckstein; "Poor Butterfly," popular number arranged in classical style; "Canadian Capers"; the late George Gershwin's "Rapsody in Blue"; "May Time in Vienna," by DeRose; an arrangement by Eckstein of "Bells of St. Mary"; a descriptive number, "The Music Goes Round and Round," played in Chinese, German and Metropolitan Opera style; "Chopin Impromptu," in a modern tempo; and "My Darling," a popular number arranged in classical style.

Miss Muriel Duncan's numbers were: "Vera Cheera's Morning Sunshine Talk," "I've Got a Baby," "The Burglar," "The Leap Year Leap," "The Baseball Game," "This Side of Beauty," "Jane Plays a Part," and "Shopping Rhapsody."

Mr. Eckstein was introduced by Mrs. F. E. A. Brackenridge, president of the Nicholls Hospital Alumnae Association.

INVENT NON-CREASE TEXTILE

Research work covering 14 years and costing about $500,000 has resulted in the invention of a non-crease textile in England.

MacBrien Estate $35,331

OTTAWA, June 7.— (CP).— Sir James MacBrien, former Commissioner of the Royal Canadian Mounted Police, who died March 6, left an estate of $35,331, according to his will filed for probate today. Lady MacBrien was bequeathed interest in the whole estate for life.

After her death the estate will be divided up among the three daughters and three sons.

IMPORTED SCOTCH WOOLLENS For Style and Color THE WOOL SHOP 444 George St.

A Complete Floral Service At Your Disposal

No matter the occasion, you'll be delighted with our selection of appropriate Flowers, Plants, Shrubs, etc.

PHONE 578

"Flowers for Every Occasion"

Sorenson's

NERVOUS?

Do you feel so nervous you want to scream? Are you cross and irritable? Do you scold those dearest to you?

If your nerves are on edge, try LYDIA E. PINKHAM'S VEGETABLE COMPOUND. It often helps Nature calm quivering nerves.

For three generations one woman has told another how to go "smiling through" with Lydia E. Pinkham's Vegetable Compound. It helps Nature tone up the system, thus lessening the discomforts from the functional disorders which women must endure.

Why not try LYDIA E. PINKHAM'S VEGETABLE COMPOUND?

Fly-Tox takes less, kills more quickly. Super Sprayer attaches directly to tin. No filling. No spilling. FB22

CHOWN Hardware

The modern way... to make better tasting coffee

for only $3.75

Fast, simple, clean... Silex always makes better tasting coffee. Has Pyrex brand glass, guaranteed against heat breakage

Genuine SILEX

DAY IN AND DAY OUT CHOWN Satisfies!

CHOWN Hardware

Makes your BEST COFFEE TASTE BETTER

$6.45 and up for the Electric Table Models

today...tomorrow...forever. Has Pyrex brand glass, guaranteed against heat breakage.

Genuine SILEX

HUBERT CHOWN HARDWARE 417 GEORGE, OLD EXAMINER BLDG

We Deliver Phone 729

BABY NEED NOT GET YOU UP

YOU and your baby both need sleep. There is a sure and easy way to get it. Let Mrs. B—, Jr., of Winona, Ontario, tell you in her own words: "Night after night, as soon as we would get settled in bed, 'Baby' would start crying.... Baby's Own Tablets changed all this. What a blessed relief."

In no sense are these "sleeping" tablets. But they promote healthful sleep by promptly making the ill baby well. The well baby always sleeps soundly.

Absolutely harmless. Contain no opiates or stupefying drugs. Each package gives an analyst's report. As easy to take as candy. Sweet-tasting and quick in their action.

Baby's Own Tablets bring quick relief from most of "baby's" ills. Teething troubles, constipation, simple fever, diarrhoea, upset stomach, colic, simple croup and colds all disappear when Baby's Own Tablets are given. If they are not effective, your druggist will refund your money. 25 cents.

CHOWN HARDWARE

Protects porch floors, steps, watercraft decks, etc. from hot sun, rain, snow, ice. Tough, durable, waterproof. Won't spot white. Reg. $1.40 98c Qt.

Advice from the manufacturer may come anytime that special values are discontinued

Re-Beautify OLD LINOLEUM

SPEEDOLEUM LINOLEUM FINISH

Renews linoleum life and beauty. Does not discolor light patterns. Tough, waterproof. Special! Reg. $1.55 Value 98c Qt.

Washable Beauty GLIDDEN SPEED-WALL SEMI-GLOSS 90c Qt.

Rich, smart new colors. Easy to apply, quick-drying. Stains, crayon, wash off! dirt, grease. The ideal home beautifier.

32-page color harmony book sponsored by leading authorities including Cecil B. DeMille, Paramount Studios; and Benjamin Marshall, noted architect, FREE!

FREE BOOK · FREE BOOK · FREE BOOK · FREE BOOK

TIME-TESTED

For greatest value and dependability insist on this famous Mark of Quality on every can of paint you buy!

THE MORE YOU BUY-THE MORE YOU SAVE at CHOWN'S

PAINT and COLOR Headquarters

EXAMINER WANT ADS BRING REAL RESULTS AT SMALL COST

Births
Marriages
In Memoriam
Cards of Thanks.
Deaths

ENGAGEMENTS

The engagement is announced of Helen Jean Kelly, daughter of Mrs. James Willan Kelly and the late Mr. Kelly, to Mr. Harvard Lake Bamforth, son of the Rev. Richard Bamforth and Mrs. Bamforth. The marriage will take place quietly in July.

Mr. and Mrs. James Robertson Kendall of Oakville, Ontario, announce the engagement of their daughter, Sybel Minerva, to Mr. Harold B. Matthews of Hamilton, formerly of Peterborough; the marriage to take place quietly the latter part of June.

Mr. and Mrs. Michael Dominik of Romaine street announce the engagement of their daughter Elizabeth Gustav, son of Hr. and Mrs. S. Szabo of Toronto. The wedding to take place on the second of July.

CARD OF THANKS

Miss Viola Menzies desires to express through this paper her sincere appreciation and thanks to her many friends and neighbors for letters, cards, fruit and flowers sent, and other kindnesses shown to her since her accident.

CARD OF THANKS.

The Nicholls Hospital Women's Auxiliary take this means of conveying to the Public their sincere thanks for the support given the Penny Sale, on Monday, May 30, and we remind you once again that the merchants and business firms of Peterborough responded most generously to provide the prizes, the refreshments in the refreshment booth, the equipment necessary to handle the undertaking, and then with others came out to put it across. We realize that the credit for the ultimate success of the evening goes to those men and young ladies who worked so hard to serve you. At this date we discover, too, that we are greatly indebted to the many firms who have sent us donations in the way of discounted receipted bills, including H. R. Scott, Ltd., Col. Hall, Peterborough Utilities, H. H. Lush, Tony Johnston, William Austin, The Examiner, Commercial Press, Review, Peterborough Job Printing, Card and Paper Works, Robert Reid, Miller Powell, and Peterborough Lock. These donations were not mentioned in previous issues. To Col. Dewart and Staff of the Armouries we are indebted for much consideration.

At a later date we will be able to publish the exact receipts which are in the neighborhood of $1,000. This amount will be kept apart and added to, until such time as it is needed for the extension which must come soon, if we are to be adequately protected. Membership in our organization now stands at 2,000, with a large number in rural districts—Lakefield, Bridgenorth, Keene, Norwood, Millbrook, Omemee, and a few in Hastings. Our objective is 4,000, which, with a 25c membership fee, will provide an adequate income to sufficiently take care of the yearly needs and give a surplus, which can be added to the special account which we have established by means of the Penny Sale.

Surely the ladies will appreciate the fact that we are not another organization attempting to make money by social functions. Our new year starts in September. Help us to build up our membership!

1 FLORISTS 1

THE PETERBOROUGH FLORAL CO. Flowers Delicately Arranged for All Occasions. 436 Water. 'Phone 1395. Nights 1688J

MONUMENTS

J. PIRIE Monuments
MARKERS — INSCRIPTIONS
Superior Workmanship Lower Prices
71 Crescent Street Tel. 2892

COMING EVENTS

First Insertion, 20 Words or less, minimum charge 50c. Subsequent consecutive insertions, 40c per insertion. All over 20 Words, 2c per extra word per Insertion.

RECITAL by Pupils of Agnes Logan Green, Friday, June 10, at 8 p.m., in the Green Room of the Y.W.-C.A. Silver collection.

SOCIAL EVENING, Sacred Heart Chuch Basement, Thursday, June 9, at 8.30 p.m. Your choice of 30 prizes, including five specials. Games, free. Admission, 25c. Door prizes.

STRAWBERRY FESTIVAL, Stewart Hall, to be held on Monday, June 20, followed by good program.

THE GRADUATION EXERCISES of the Nicholls Hospital Training School will be held at the Collegiate Auditorium, Monday, June 20, 8.15 p.m. All are cordially invited to attend.

STRAWBERRY SOCIAL, St. John's Parish Hall, Wednesday, June 22, 6 p.m. Program auspices of Rover Scouts and A.Y.P.A. Admission 35c.

PERSONALS

GERTRUDE GROVELLE, 344 McGILL Street. 'Phone 2891 — Finger Waving 25c. End Permanents $1.00. Permanent Waves, $2.00 to $7.00. Ten years' experience.

PRIVATE READINGS BY PROF. GLADstone To-day and To-morrow Only—Champlain Hotel, Peterborough — from 1 p.m. until 10 p.m.

SPECIAL SALE OF USED AND TRADE-in Watches. Expert Watch Repairing. Bert Austin, 216 Charlotte 'Phone 1633.

'Phone 844. 140 Hunter Street W WELCH'S BEAUTY SALON Try Us for your next Permanent. Special Oil Permanents, Guaranteed, $2.00 to $7.50. Shampoo and Finger Wave 60c Elsie Blears, Mgr. Ten years' experience.

HEMSTITCHING DONE WHILE YOU Wait. 'Phone 1915W. Mrs. Phillips, 174 Hunter Street.

COME TO CHEMONG PARK RESTAURant for a Chicken Dinner, 50c. M. A. Gordon.

Taxis.

FOR BETTER SERVICE 'PHONE 105 CAPITOL TAXI.

CLASSIFIED ADVERTISING BRINGS RESULTS

FOR SALE

4 Miscellaneous 4

BUCKWHEAT. 'PHONE 971 RING 11.

TOMATO PLANTS BY THE HUNDRED. Cabbage Plants and all kinds of Annual Flower Plants. C. A. Hope 'Phone 2278W.

9,000 4X SHINGLES, $5.50 PER THOUsand. 4,000 C.B.'s, $4.50. Wilfred Murtha, Downeyville.

NEW PRINTED NAVY CREPE DRESS, size 16, $3. 578 Harvey.

ANYONE INTERESTED IN ELECTRIC Fencing to have Demonstration on Farm, save time and money. Apply W. J. Seymore, Cavan.

FOUR-BURNER MOFFAT GAS RANGE, excellent condition. 'Phone 3833J.

TWO DOZEN WOMEN'S AND MISSES' Dresses—Formerly up to $16.50, for $2.00. Lyda Telford's.

CHOICE TOP SOIL AND MANURE, also Cinders. H. Hamlin, 2643.

ELECTROLUX VACUUM, FIRST-CLASS condition. Half original price. 'Phone 1679J, after 6.

CHEAP — CABINET SINGER SEWING Machine, Deforest-Crosley Cabinet Radio, Brass Bed complete, Dressing Table, and Kitchen Table. 'Phone 3046W.

1,200 FEET GOOD PINE LUMBER, DRY $25 per Thousand. Dinnie Hendley, Apsley.

BOY'S BICYCLE, 3-BURNER GAS Plate. 860 Water Street.

TOMATO PLANTS, ETC., BEDDING Planting, Petunias, Asters, Geraniums, Foliages, Begonias, Vines. Fowlie's 633W.

THREE-BURNER CREAM GAS STOVE, with Oven and Back. 'Phone 2066W.

ALL KINDS OF ANNUAL FLOWER and Tomato Plants by the Box. C. A. Hope, 'Phone 2278W.

FIVE-TUBE BATTERY RADIO, GUARanteed, $10.00. Johnston's, George at McDonnel.

FEW GOOD DIVING BOARDS, 2½" x 16" x 16 Ft. Dinsdale's, 'Phone 153.

VICTROLA, WITH RECORDS, SUITable for Cottage, good condition, cheap. 24 Cricket Place.

SWAMP CEDAR, ELM, ETC. ALBERT Clysdale, R.R. 2, Lakefield (Hall's Glen).

LIGHTWEIGHT TENNIS RACQUET, excellent condition. 566 Gilmour.

MASSEY-HARRIS TWO-ROW CORN Cultivator. 'Phone 995 ring 13.

SUDDEN DEATH BUG AND CUTWORM Killer; Fertilizers, Hay Forks, Rope and Cables, Wire Fence. Unloading a Car of Salt on Monday and Tuesday, June 13 and 14. Special prices on large orders. E. A. Scott. 'Phone 2540.

SLIGHTLY CHIPPED TEA CUPS, 15c a Dozen. 97 Robinson Street.

NINE-PIECE DINING-ROOM SUITE, in A1 condition; reasonable. 62 Murray Street.

CHILD'S CRIB. 247 WESTCOTT.

TOP SOIL
SAND
GRAVEL
STAN. CURTIS
'PHONE 1177.

SPECIAL
EASY VACUUM CUP WASHER
This Machine is slightly shop worn. Will Sell at Big Reduction.
HOSTESS
1938
536 DELUXE MODEL
$219.00
BILL BASSON
EASY APPLIANCE SHOP
(Opposite Capitol Theatre)
'Phone 3618.

MAN'S TUXEDO SUIT, SIZE 38, EXcellent condition, $10. 1989J.

GENDRON PRAM, BEIGE, A1 CONDITion. 118 James.

BEDDING AND PILLOWS AND FURNIture, suitable for Cottage. Apply 319 Dalhousie.

BICYCLE THAT CAN BE REBUILT OR Good Frame. 'Phone 878.

QUEBEC HEATER, KITCHEN CABINET, 250 Euclid Avenue.

SEED, BUCKWHEAT. GEORGE HANbidge, 596 ring 5.

POLICE DOG, 4 YEARS OLD. 'PHONE 3016J.

MOTOR BIKE, PRACTICALLY NEW. Will sacrifice for $30. Apply to William Baker, Woodland Cheese Factory, R.R. 4, Campbellford, Ont.

HOUSEHOLD ARTICLES, INCLUDING Awning, Linoleum, etc. 312 Rubidge.

NEW 4-BURNER McCLARY GAS STOVE 701 George.

LARGE SKIFF, CHEAP. APPLY 293 Dalhousie. 'Phone 273.

GOOD QUALITY SHINGLES AND Posts. Baker Wood Yard, 676.

WOOD FOR SALE — DRY MILL CUTtings, $2.00 per Load, while they last. 'Phone 62. Peterborough Canoe Co., Limited.

GENT'S WHEEL, REASONABLE. APply 485 Patterson.

6 Fuel 6

DRY SLABWOOD
12" - $2.50 4-Ft. - $2.00
PER HALF-CORD.
'Phone 3160
THE PETERBOROUGH LUMBER CO. LIMITED.

DRY SLABS, REDUCED PRICES. R. Shearer, 695J.

DRY SLABS, $2.50 HALF-CORD. Dinsdale's. 'Phone 153.

$1.25 QUARTER-CORD, BEST DRY Slabs. 'Phone 58.

BAKER'S WOOD YARD — BONE DRY Mixed Softwood, $2.50 Half-Cord. Also Mixed Slabs, Cut. 'Phone 676.

Cottages Renting,
Bicycles Selling,
Ice Boxes Moving,
In the WANT ADS

FOR SALE

7 Livestock and Poultry 7

BLACK PERCHERON STALLION
Debarcadere Imported 12931
Weight about 2,000 lbs. A proven excellent sire
WILL STAND FOR SEASON AT HIS OWNER'S STABLE, WILBERT ROSBOROUGH, LOT 17, CON. 5, SMITH. TERMS: TEN DOLLARS.

PERCHERON STALLION — PRESPECT 2nd (15827), Black-Grey, 3 years; weight 1,700. This Colt is of a very fine type. Worthy of inspection. Will Stand at his Owner's Stable, Lot 2, Concession 7, North Monaghan. Kenneth Moncrief.

FOR SALE — 7 PIGS, 6 WEEKS OLD. Corner Bell Avenue and Lansdowne.

TWO DELIVERY HORSES, ONE BIG Cheap Mare, One Cow (Calf at foot), Twenty Pigs, Eight weeks old. L. Ferguson, High Street North.

FOR SALE—CHOICELY BRED SCOTCH Shorthorn Bulls, ready for service. W. E. Skuce, Reaboro, Ont.

WANTED — FOR FOX MEAT, OLD Horses or Injured Cattle or Horses, at any time. Remember the name. Patte, 'Phone 2316 or 990 ring 2.

Baby Chicks

RAISE MORE LAYERS WITH SEXED Pullet Chicks and take advantage of the firm prices predicted for Eggs next Fall and Winter. Bray Pullet Chicks are available in almost every breed. Write for prices. Bray Hatchery, Peterborough. 'Phone 3834.

7x Seeds and Grains 7x

SEED CORN, GOVERNMENT GRADE No. 1. Root Seeds, Fertilizers; Sudden Death Bug and Cutworm Killer; Marmill Turkey Feeds. E. A. Scott 'Phone 2540.

8 Real Estate 8

TWO BRICK HOUSES, MODERN 'Phone 2137M.

FOR SALE — TO CLOSE ESTATE — 506 Park Hill Road, near Jackson Park. Large Brick, all conveniences, 1 Acre of lawn and garden, beautiful trees; double garage and stable. Low taxes. Act quick if you want a bargain.
A. E. THOMPSON, Realtor
Kresge Building. 'Phone 536.

COTTAGE, 5 ROOMS, PRACTICALLY new; boat house could be used as extra Cottage; fenced in, lawn and good well; ideal location, Rice Lake —$800.
M. STOREY
374½ George Street. 'Phone 939.

IN LAKEFIELD — STORE ON FRONT Street, an old-established Grocery Store. Possession July 1. Apply J. T. Miller, 246 London Street.

9 Business Opportunities 9

COMPLETE STOCK AND FIXTURES of Grocery Store. Write, quoting offer, Box 71, Examiner.

9X Building Material 9X

USED LUMBER, PAINT, STEEL ROOFing, Sheeting, Electric Motors. Market Prices paid for Scrap Iron, Metals, Waste Paper. Peterborough Metal and Waste Co., 256 Simcoe Street. 'Phone 697.

10 Used Cars 10

'31 FORD SPORT ROADSTER. DAWson Service Station. 'Phone 1523.

1937 CHEVROLET COUPE, SLIGHTLY used, cheap for cash, Closing Estate. 'Phone 1285.

'28 CHEVROLET COUPE, CHEAP FOR cash. 660 Reid.

ELCAR SEDAN, GOOD CONDITION. $200. 191 Hunter Street.

'29 FORD COACH. RECONDITIONED motor, good tires and upholstering. Highest offer for cash or terms. 303 Bethune.

USED CARS
ARE NO BETTER THAN THE DEALER BEHIND THEM

'37 Pontiac Deluxe Sedan with trunk	$895
'37 Ford Tudor	$725
'37 Pontiac Deluxe Coach with trunk	$850
'37 Chevrolet Master Deluxe Sedan, with trunk	$890
'36 Pontiac Sedan	$675
'36 Pontiac Deluxe Sedan	$750
'36 Dodge Two Door, with trunk	$690
'36 Ford Deluxe 4 Door Sedan with trunk	$665
'36 Ford Deluxe Tudor with trunk, radio and heater	$650
'35 Oldsmobile 6-cyl. Deluxe Sedan, with trunk and heater	$675
'35 Chevrolet Sedan	$625
'35 Oldsmobile Deluxe Coach	$675
Pontiac Full Deluxe Sedan, with trunk	$675
'35 Hudson Sedan	$625
Buick 4-Door Sedan	$575
'35 Chevrolet Master Deluxe Coupe	$535
'34 Hudson Sedan	$525
'32 Ford 4-cyl. Convertible Coupe, newly overhalled,	$350
'32 Studebaker Rockne Sedan	$350
'31 Ford Pickup Delivery	$275
Pontiac Sedan	$265
'30 Essex Sedan	$300
Ford ½ Ton Pickup Delivery	$275

Other Makes and Models From $50 Up
J. J. DUFFUS CO.
TEDEPHONE 1760
DAY OR NIGHT

TOO LATE TO CLASSIFY - - By Baer

"I'm certainly glad we took advantage of this Examiner classified ad used furniture! Now we don't have to be ashamed to bring it out!"

TO RENT

11 Miscellaneous 11

ELECTRIC FLOOR POLISHERS AND Electric Vacuums. 'Phone 149.

GARAGE. 308 STEWART.

GARDEN, CHEAP, NORTH CENTRAL. Apply 183 Antrim.

11X Apartments for Rent 11X

MODERN APARTMENT, CORNER Homewood and Walton; Garage; hot water. 'Phone 3825.

UPPER DUPLEX, CENTRAL. APPLY 281 King Street.

NEW LOWER FIVE-ROOM, FIREPLACE Porch, Garage, hot water. Also Small Apartment. 'Phone 3825.

FURNISHED APARTMENT, THREE Rooms and Hallway, private bath, hardwood flooring, balcony, continuous hot water. Apply 548 Sherbrooke Street. 'Phone 3316W.

THREE LARGE FRONT ROOMS, OVERlooking Park. 386 Burnham.

THREE-ROOMED APARTMENT, KITchenette, bath. 614 Stewart Street.

SIX-ROOMED HOUSE, NEWLY DEcorated, clean, with Garage, Lansdowne. 2802J.

AN IDEAL APARTMENT, FURNISHED or Unfurnished. Apply 211 Park S.

BRIGHT, FURNISHED, HEATED Apartment, Gilmour Street. 'Phone 788F.

APARTMENT, HEATED, NEWLY DEcorated. Furnished, Unfurnished. Business Girls, Couples. 709 Water.

11XX Houses to Rent 11XX

SEVEN-ROOMED HOUSE, ALL CONveniences. Vacant June 1st. 243 Westcott.

SIX - ROOM HOUSE, 111 RUBIDGE. Apply 291 Rubidge.

SEVEN - ROOMED HOUSE. FULL plumbing, furnace. 560 Charlotte. 'Phone 994 ring 5.

HOUSE, NO. 338 RUBIDGE STREET—$35.00 per month. Hot water heating. Possession arranged. 437 George.

BRICK HOUSE, 7 ROOMS, CONVENIences, Garage. 188 Dublin Street. 'Phone 2415W.

12 Rooms 12

FURNISHED BEDROOM. 514 WATER.

WELL-FURNISHED BALCONY, BEDSitting-room; continuous hot water. 600 Water Street.

TWO UNFURNISHED ROOMS. CENtral; adults. 45 McDonnel Street.

TWO LIGHT HOUSEKEEPING ROOMS. Furnished. 'Phone 3124J.

NICE BRIGHT BED-SITTING-ROOM, also Garage. 'Phone 2726W.

FURNISHED ROOMS. 332 BURNHAM.

FURNISHED BEDROOM, WEEKLY. 267 Hunter.

ROOM AND BOARD. APPLY 356 Stewart Street.

FURNISHED LIGHT HOUSEKEEPING Rooms, central. 303 King Street.

SMALL APARTMENT, SEPARATE ENtrance, and Three Ground Floor Rooms. 174 McDonnel.

TWO OR THREE ROOMS, WITH GARden. 'Phone 830.

ATTRACTIVELY FURNISHED BEDrooms, by Day or Week. 'Phone 1055.

FURNISHED BEDROOM, GROUND Floor, quiet, central. 504 Rubidge, off McDonnel.

12X Summer Cottage to Rent 12X

FOUR - ROOMED COTTAGE, WITH Garage, corner Park and Cameron. 'Phone 1812M.

FOR RENT OR SALE — FURNISHED Cottage, with boat, Big Island, Kawartha Park. W. A. Donnelly, Quaker Oats Company.

FOR RENT — DESIRABLE FURNISHed Cottage, Kawartha Park, Main Shore, near Beach. 'Phone 1362J.

NEW FURNISHED COTTAGE, ON Pigeon Lake, $15 Weekly, or $125 Season. Apply 349 McGill.

COTTAGE, IN CHEMONG PARK, TO Rent, $100.00 for Season. J. O. de Laplante.

FURNISHED COTTAGE AT EDGE OF water, with Boat, 2 miles from City, by Week or Month. Write Box 82, Examiner.

COTTAGE, ON OTONABEE RIVER near City. 'Phone 2544J.

NEED MONEY?
Sell something you have that you don't want. It's easy to do if you use an Examiner Classified Ad. Just Phone 1600.

WANTED

15 Miscellaneous 15

WANTED — ALL KINDS OF JUNK. Rags, Iron, Copper, etc. Highest cash prices. Florence, 342 Stewart Street. 'Phone 694W.

LIVE POULTRY — SPECIAL PRICE 694W. 342 Stewart. M. Katz.

OLD GOLD. PHILLIPS', 408½ George (over Liquor Store).

SMALL DRESSER, SINGLE BED; MUST be clean and reasonable. 'Phone 1372W.

ONE BED-SITTING-ROOM, WITH Housekeeping privileges; central. Write Box 62, Examiner.

AIR COMPRESSOR, ALSO BEAM Scales, 240 Lbs., with Scoop; must be in good condition. What have you? 'Phone 2424F.

PIANO WANTED, CHEAP FOR CASH. State price, Box 91, Examiner.

LAKE SHORE LOT, PREFERABLY Stoney Lake; safe beach, accessible by road. Write Box 72, Examiner.

WANTED — 2 USED TIRES, 6 x 18. Apply Evenings, 6 to 8, 381 Sherbrooke.

WANTED — RAGS, PAPER, IRON, AND Old Stoves. J. Burfield, 'Phone 2505.

LIVE POULTRY — PAY HIGH PRICES. 'Phone 1728J. 170 Aylmer. M. Florence.

BY YOUNG WORKING MAN, ROOM and Board. State rate, etc., Box 87, Examiner.

WANTED — ICE-CREAM FREEZER, IN good condition, about 6-Qt. size. Write Box 85, Examiner, stating price, etc.

17-Help Wanted, Male or Female-17

EXAMINATION
FOR CIVIL SERVICE CLERKS.
YOU HAVE TIME TO ENSURE SUCcess at the coming Clerk's Examination if you write us immediately for particulars and proof of our remarkable successes over many years. M C. C. Schools, Ltd., Toronto 10.

WANTED—TEACHER FOR S.S. NO. 10, Smith, with First-class Certificate, Protestant; Music, Agriculture, and Fifth Form work included. Write Evans Blewett, Secretary-Treasurer, S.S. No. 10, Lakefield, R.R. 1, Ont.

WE HAVE HELPED HUNDREDS TO obtain Positions as Letter Carriers Postal Clerks, Customs Examiners Clerks and Stenographers, etc., and can help you. Write us for proof and free information M C C Schools Ltd., Toronto 10. Oldest in Canada.

18 Help Wanted, Female 18

GIRLS FOR RADIO SERVICE WORK by the Day; good pay. 'Phone 2754F.

CAPABLE GIRL FOR TABLE AND General Housework at Summer Tourist Home on Rice Lake. Write Box 93, Examiner.

CAPABLE WOMAN FOR HOUSEWORK, in Country home; no outside work. 'Phone 2199J.

19 Help Wanted Male 19

WEAREVER BRUSH CO. NEED TWO Men to take over Established Territories outside City. Write J. R. Garland, General Delivery.

BOY FOR BAKERY. MUST BE CLEAN, industrious, willing to learn. Write Box 84, Examiner.

19X Agents Wanted 19X

CAR OWNERS! MAKE MONEY ALL year selling nationally known Trees and Plants—guaranteed quality, 25% more sales, the new coupon way. We pay weekly. Luke Brothers Nurseries, Montreal.

20 Employment Wanted 20

CANADIAN LEGION HAVE LISTS OF Competent Returned Men to Fill Temporary or Permanent Positions Give the ex-Soldier a chance to work for you. 'Phone 141

SCHOOL GIRL WANTS JOB MINDING Children two or three Nights a week. 'Phone 2608.

YOUNG MAN WANTS WORK. 'PHONE 704W.

HORSEMAN DESIRES WORK AS BARN Man, or Work on Farm with family, will drive Truck or Tractor, experienced with all. W. H. Dagg, Millbrook.

21 Boarders Wanted 21

GENTLEMEN, ROOM AND BOARD Apply 242 Dublin.

ONE OR TWO GIRLS TO BOARD. PRIvate home. 188 Perry. 'Phone 3318J.

ROOM AND BOARD: 422 RUBIDGE 'Phone 2022.

ROOM AND BOARD FOR TWO GENtlemen, separate beds. 'Phone 1397 287 Stewart, Daily or Weekly.

GENTLEMAN BOARDER, CENTRAL Apply 491 Aylmer.

ROOM OR ROOM AND BOARD, 163 Stewart. 1497J.

WANTED

21 Boarders Wanted 21

ONE OR TWO GIRLS TO BOARD. Apply 589 Reid.

PRIVATE FAMILY, TELEPHONE, CENtral; Men only. 212 London.

WHO CAN DO IT

22f Miscellaneous 22f

DUSTLESS FLOOR SANDING. J. B. Vance. 773 Aylmer. Phone 1292.

CITY MOVING AND CARTAGE. R. Shearer. 'Phone 695J.

LANDSCAPE GARDENING — ROCK Gardens, Lawns Made or Relaid. Rustic Archways, many designs. Work guaranteed. Go anywhere. E. J. Rutter, No. 7, Highway, Norwood.

WANTED — PAPERHANGING AND Painting. 'Phone Mr. White, 2312W.

EXPERIENCED PAINTER. 'PHONE 1466F.

EXPERT FLOOR POLISHING. 'PHONE 1714.

PAINTING, PAPERHANGING. REAsonable rates. 'Phone 2863.

23 Auto Repairs and Accessories 23

COAL OIL, 16c. DISTILLATE, 13½c Vulcanizing, Car Repairs. Guaranteed Service. Dawson's Service Station. 'Phone 1523.

25x Dressmaking 25x

DRESS & MANTLE MAKING, ALTERAtions. E. Mitchell, 593 Harvey. 899W

28 Moving and Storage 28

SHORT DISTANCES OR ANYWHERE in Canada or United States. Covered Padded Vans. Experienced, Courteous Man. Apply, full particulars. M Rawlinson Limited, 610 Yonge Street Toronto.

30 Painters and Paperhangers 30

LOWE BROS. MARINE PAINTS SOLD EXCLUSIVELY BY F. R. J. MACPHERSON & SON 430 GEORGE STREET.

34 Radio Service 34

1939 PHILCO CAR RADIOS
$39.95.
BROWN'S RADIO SERVICE
547 George Street.

Hundreds
of
Opportunities
Await Your Choice
In the
EXAMINER
Want Ads
TODAY
and Every Day!

SOMEWHERE IN THIS DISTRICT

There is someone who wants what you have to sell.
And there is always someone who has what you want to buy.
In either case the short cut is an Examiner Classified Ad.
Simply telephone 1600.

EXAMINER CLASSIFIED ADS GET CASH FROM THOSE WHO WANT YOUR "DON'T WANTS"

37 LOST 37

ONE TARPAULIN, ON NO. 7 HIGHWAY between Indian River and Westwood Reward. Better Beverage Co., 124 Robinson Street, Peterborough.

SMALL BAY MARE. GEORGE HARrison, Lakefield.

ON RUBIDGE STREET, SATURDAY Night, a Small Beaded Black Purse, with Small Sum of Money. Please leave at Examiner.

ON RUBIDGE STREET, SATURDAY Night, a Small Black Velvet Beaded Bag, enclosing Purse with Small Sum of Money. Please leave at Examiner.

FOUND

STRAYED TO PREMISES OF LORNE Campbell, Douro, Aged Bay Mare. 'Phone 420 ring 2.

PROFESSIONAL

41 Accountant 41

EDWARD HUMPAGE — Chartered Accountant, Auditor. 419 George Street

44 Lawyers 44

EMMETT F SHEEHY — Bonded Attorney. Loans. 397 George Street.

PECK, KERR & McELDERRY - Barristers and Solicitors, 415 Water Street Peterborough. Telephone 1950 E A Peck, K.C. F D Kerr K.C. V I McElderry K.C.

HON. G. N. GORDON K.C. W. B. GORDON — Law Offices, 395-39 George Street. Appointment by Telephone 3360 and 3301

JACOB NELOW — Barrister, Solicitor Notary Public. Money to Loan on First Mortgages 219 Hunter Street West Peterborough, Ont. Phone 2244. Nights and Holidays 1074.

ALEXANDER L. ELLIOTT K.C., M.P.P. —Barrister, Etc. Money to Loan. Interviews by Appointment. Telephone 3. Office: 355 George Street. Kresge Building, Peterborough.

W. R. PHILP — Barrister, Solicitor Notary Public. 385 Water Street 'Phone 602.

45 Veterinartan 45

HAROLD WORTON, V.S., B.V.Sc. 633 Charlotte West. 'Phone 1285.

47 Mineral Fume Baths 47

MINERAL FUME BATHS. DE-TOXIFY AND RE-VITALIZE NATURE'S WAY. 'PHONE 3157, PETERBOROUGH 220 BROCK STREET.

MONEY TO LOAN

MORTGAGE LOANS, 5½%. APPLY TO G. N. Gordon K.C. and W. B. Gordon

$50 TO $500
LOANS
WITHOUT ENDORSERS
12 Months to Repay Quick Service No Credit Enquiries of Friends or Relatives
RATES AUTHORIZED BY SPECIAL ACT OF DOMINION PARLIAMENT
CENTRAL FINANCE CORPORAION
Second Floor, KRESGE BUILDING
355 GEORGE STREET
TELEPHONE 1703, PETERBOROUGH
Loans Made in Nearby Towns.
Tune in CFRB, 6-6.15 p.m. Daily

PERSONAL LOANS
$50 TO $400
To responsible persons of sufficient earning ability who are the owners of a Car or Furniture, whether fully paid for or not, we offer a service. Only your signature required. Loans repayable in convenient monthly payments.
TORO FINANCE CO.
181 CHARLOTTE STREET

DEAL DIRECT WITH THE OWNERS FOR
AUTO LOANS
AND
REFINANCING
AND SAVE MONEY—OUR RATES PROVE THAT. YOU DEAL WITH THE SAME PEOPLE THROUGHOU. THIS IS AN ALL-CANADIAN OR "HOME-OWNED" COMPANY.
DIXON & HURLEY
Peterborough, Ontario
391 Water Street. Tel. 498J
Representing
Campbell Auto Finance Company, Ltd.
ACCOUNTS ANYWHERE IN ONTARIO.

Paint or Paper,
Plant or Plaster,
The WANT ADS
Finds Its Master.

BUYERS
OF
FARM STOCK

Always follow Examiner Classified Ads. That's why farm stock is sold so quickly by using
THE EXAMINER
TEL. 1600

49 NOTICES 49

'PHONE HALLIDAY'S FOR NEW LOW Sale Price on Hardwood Flooring. Your New Floors will cost Less. Monthly payments if desired. 102 Wm. J. Bull, Local Sales Representative, 539 Downie.

50 AUCTION SALES 50

FOR A SUCCESSFUL AUCTION — J. H. MILES, Auctioneer, Valuator Tel. 1477.

MILES' AUCTION ROOM — THURSday, June 9, 1.30: Pianos, Stoves, Chesterfield Suites, Beds, Tables, Dressers, Pram, Large Awning, Walnut Bedroom Suites, Beautiful Rugs, Dining-room Suite.

HOME IMPROVEMENT

FOR CEMENT WORK
'Phone HOWARD ROSE 2312J
FREE ESTIMATES

Plumbing and Heating.

FOR EXPERT PLUMBING AND HEATING REPAIRS & CONTRACTS SEE J. L. P. SMITH - 372 WATER ST.

Electrical.

GRANT & LOUCKS
FOR WIRING, FIXTURES, WIRING DEVICES, REFRIGERATORS, Free Estimates on Jobs.
RADIOS, ETC.
'PHONE 798.

If the proverbial needle in a haystack is ever found it will be through a Classified Ad in The Examiner.

IMPORTANT!
The More You Tell
The Quicker You Sell

Give an interesting description of the thing you wish to sell. Write your want ad so that it would interest you if you were the buyer. Be sure to sign your name to your ad and tell how to reach your place. Remember, the more you tell the quicker you sell.

EXTRA INCOME

You can easily rent that extra bedroom. Just phone the Ad Taker at
THE EXAMINER
TEL. 1600

IMPORTANT!

IN MAILING REPLIES to Box Numbers at The Examiner, please put sufficient postage on the envelope to ensure the Box-holder getting them. Stamps are not necessary, of course, if left at the Office.

The Examiner
CLASSIFIED
ADVERTISING RATES

Cash Rate:
1 Cent per Word or Figure per Insertion. Minimum Charge 25c
Charge Rate:
2 Cents per Word or Figure per Insertion Minimum Charge 35c
Box Numbers:
One or more Consecutive Insertions 10c
Coming Events:
Per Word per Insertion 1½c
Minimum Charge 50c
Special Announcements:

Birth Announcements	50c
Engagement Announcements	50c
Marriage Announcements	50c
Death Notices	50c
Card of Thanks (up to 1 inch)	50c
In Memoriam (up to 2 inches)	75c
Over 2 inches (per inch extra)	50c

Legal, Municipal, Government Auction Sales:
First Insertion per agate line 12c
Repeat Insertions 9c
PHONE 1600.

The Crossword Puzzle

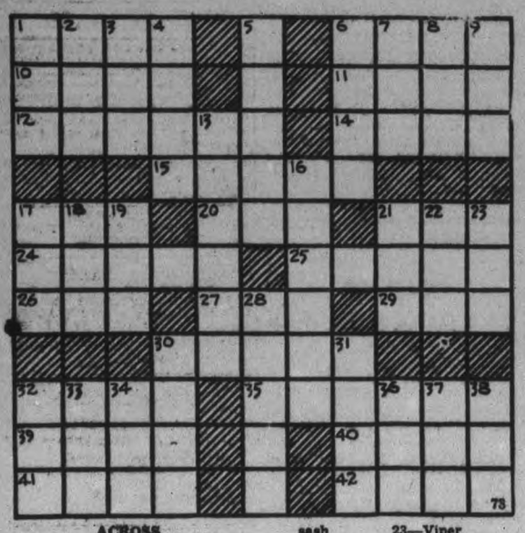

ACROSS

1—The most precious metal used in commercial exchange
5—Exhibit
10—Absent
11—The third power (math.)
14—Abolish
15—The least whole number
15—Water vapor under pressure
17—Astern
20—A dull, stupid person
21—Man's name
24—Ascend
25—Rings of a chain
26—Diminutive of Thomas
27—A southern constellation
29—Tilt
30—To slope
32—Downright
35—A sculptured likeness of a living being
39—Town in France
40—Extended upward
41—Profound
42—A Christmas carol

DOWN

1—Kind of fish
2—To be in debt
3—Lick up
4—Coloring agents
5—Tricks
6—Dross
7—One of a barbarous Asiatic people who invaded Europe
8—Japanese sash
9—Damp
13—A kettle-drum
16—Slanting
17—Deed
18—Nickname for Florence
19—Diminutive of Timothy
21—An emmet
22—A Norwegian snowshoe
23—Viper
28—Grates
30—A stair
31—Mountain lake
32—Fashion
33—Falsehood
34—Form of the verb "to be"
36—Also
37—Custom
38—Snake-like fish

Answer to previous puzzle

J	U	D	G	E	S		S	O	F	T
A		A	R	N	O		O	V	E	R
M	U	S	E	D		M	O	I	R	E
	S	H	Y		V	A	N	D	A	L
W	E	E		B	A	N			L	L
H		S	L	U	G	G	E	D		I
I	S			R	U	E		A	S	S
M	E	N	A	G	E		D	I	E	
S	E	A	L	S		F	O	N	T	S
E	M	M	A		A	U	N	T		A
Y	S	E	R		B	R	A	Y	E	D

COPYRIGHT, 1938, KING FEATURES SYNDICATE, Inc.

THE TUTTS By Crawford Young

SALLY'S SALLIES

A jay-walker is a stupid-estrian.

PIGEON WINS RACE

STROUD, England—(CP).—Robert Perkins, Stroud's airman M.P., released a pigeon at Westminster, motored to Heston and flew 100 miles to his home. The pigeon was home first—by a minute.

RECORD SWIMMING

AARHUS, Denmark—(CP).—Miss Cor Kint broke the women's world record for the 200-metre breast stroke, covering the distance in two minutes, 41 seconds, nearly 16 seconds better than the previous mark.

DONALD DUCK By Walt Disney

TILLIE THE TOILER —By Russ Westover

HENRY —By Carl Anderson

BRICK BRADFORD —By William Ritt and Clarence Gray

MUGGS AND SKEETER —By Wally Bishop

BRINGING UP FATHER —By George McManus

THE GUMPS

Baptists Told Radio Hurts Church

BRANTFORD, June 8 (CP).—The ministerial superannuation board of Quebec and Ontario Baptists, in convention here, will attempt to raise $100,000 during the next year to extend the board's activities and to provide additional funds for the ministerial gratuity plan and the retiring annuity plan.

Delegates passed a resolution yesterday that the board, aided by the convention executive, should approach members in an effort to raise the sum. The resolution was introduced by Rev. H. McDiarmid of Toronto.

Rev. George Arthur Clark, a native of Port Hope, Ont., and a McMaster University graduate now stationed at Malden, Mass., was guest speaker at sessions yesterday. A former convention member, Dr. Clark was introduced by Rev. M. F. McCutcheon of Montreal.

Attendance has fallen off in rural sections because persons listen to church services over the radio, the convention was told yesterday. Rev. J. P. Pryse of Canboro said that people need "to be reminded that listening in to a radio service is no substitute for attending God's House."

MORE ABOUT—
Saskatchewan
(Continued from Page 1)

don't," replied Mr. Aberhart. If elected, Herman would be a Social Crediter but he could support those sections of the C.C.F. program which harmonize with Social Credit. One thing was sure—Social Credit did not advocate socialization of industry.

The man ran into difficulty when he started to ask questions about school children marching on the streets of Medicine Hat, Alta., last winter protesting against relief conditions.

"I don't know anything about it. It's only a rumor," replied Mr. Aberhart.

"It's not a rumor, I saw the parade," insisted the man.

When he attempted to follow up with further questions, he was ejected.

Quiet Hearing for Gardiner

Mr. Gardiner, who has been stumping Saskatchewan for Liberals, was given a quiet and orderly hearing. He said the unsettled world today needed the spirit which was shown in Canada when from all provinces of Canada $116,000,000 had been collected by the Dominion to spend on Saskatchewan relief through the drought years.

At the conclusion of his speech, James Dickson, one of the Calgary jobless delegation, arrived from the Aberhart gathering and asked permission to address the meeting. He described conditions in Calgary soup kitchens and, referring to Social Credit, asked why world leaders had not taken it up.

"Because they haven't the hypocrisy in their beings," he replied to his own question.

At Windthorst and Kipling, Premier Patterson defended the record of his government and at Estevan, J. S. Woodsworth, M.P., national president of the C.C.F., spoke in support of Glen Allen, C.C.F. candidate in the constituency.

Three parties have enough candidates in the field to elect a government—Liberals, forming the present government, have named 50 candidates, Social Credit, making an initial bid for power in Saskatchewan, named 39 and the C.C.F., now the official opposition, has named 31. There are 23 Conservatives in the field, four Independents, three Independent Labor, two Independent Social Crediters, two Labor-Progressive one Independent Conservative and one Union Progressive.

Liberals elected 50 members at the last general election June 19, 1934, and the Co-operative Commonwealth Federation took the other five seats in the House, reduced from 55 to 52 seats by a redistribution bill last March.

In that election Liberals polled 106,191 of the total vote of 428,880. Conservatives polled 114,973 votes although they failed to select a single candidate. The Farmer-Labor party, later the C.C.F., polled 103,582 and other parties 4,134.

TO MEET WORLD STARS

LONDON—(CP).—A soccer match between England and a team drawn from countries in membership with the International Football Federation will be played in October as part of the English Football Association's 75th anniversary celebrations.

Health Run Down Housework A Burden

Nature intended women to be strong, healthy and happy instead of sick and miserable, but is it any wonder that when they are run down in health they become nervous and irritable, weak and worn-out, and the lightest household duties seem a drag and a burden?

Milburn's Health and Nerve Pills are a remedy that all nervous, tired-out, weary women should take to help them back to the blessing of good health, and when this is done their household duties will be a pleasure instead of a burden.

Mrs. A. K. McLean, Pleasantfield, N.S., writes:—"A short time ago I was in a badly run down and nervous condition. I got so that my housework became a burden to me. I started taking Milburn's Health and Nerve Pills, and now I feel like a different person, and again am able to do all my own housework.

Hereafter I shall always recommend H. & N. Pills to my friends."

Put up by The T. Milburn Co., Ltd.

The Examiner BULLETIN BOARD

Rain in Newfoundland yesterday put an end to a long spell of dry weather and extinguished forest fires in the southern part of the island.

State department officials at Washington predict the completion of a reciprocal trade agreement between the United Kingdom and the United States before the end of July.

In answer to a question by Mr. Bennett, Hon. W. D. Euler, Minister of Trade and Commerce, stated yesterday that the Canadian Wheat Board is holding no wheat in stock.

McGill University announced that the Rockefeller Foundation of New York has made a grant of $50,000 to assist the Neurological Institute of the University.

Mother, Son Killed.

Agnes Dueck and her young son, Peter, were killed yesterday at Morris, Man., when they stepped into the patch of an automobile.

Proposals designed to eliminate New York's constitutional gambling ban and legalize lotteries were killed by the constitutional convention's bill of rights committee yesterday.

Dr. Louis Martin, head of the Pasteur Institute, said in Paris yesterday, that the completion of the new Universite de Montreal will give Canada one of the finest and most modern medical schools in the world.

An order-in-council passed at Ottawa yesterday authoized the granting of $5,000 to assist the Workers' Educational Association.

Lineman Electrocuted.

Leighton Milligan, 37, employed by the Cookstown Utilities Commission, was electrocuted yesterday while installing a lightning arrester on a pole in front of the Cookstown United Church.

Two drivers were injured when a car and truck crashed near Aldershot yesterday, but a four-year-old boy was found unhurt after crowbars had been used to release him from the debris of the truck.

The United States House Accounts committee has decided to recommend an appropriation to finance the investigation of un-American activities and propaganda by Nazi, Fascist and other groups.

County Judge Stanbury refused to give his charge in General Sessions at Welland yesterday until the necessary accommodation for the grand jury's 20 witnesses had been provided.

Doctor Is Killed.

Dr. W. A. Cathcart of Wallaceburg was killed on Highway 40 yesterday when the car he was driving left the road and crashed into the ditch.

Three United States army flyers were killed and one critically injured in two airplanes crashes within a 20-minute period at Randolph Field, Texas.

After a week in jail awaiting trial George Hamil of Amhersburg was sentenced to another 14 days' imprisonment on a drunken driving charge. It was his second conviction in two years.

At St. Thomas, Robert Truman of Aylmer was fined $5 and ordered to memorize an entire section of the Highway Traffic Act, comprising about 550 words, on a charge of speeding.

Robbery In Tweed Brings Year Term

(Examiner Correspondence.)

TWEED, June 8.—William McGhee, 23, was sentenced on Monday to one year definite and two years less a day indefinite in Ontario Reformatory when convicted of a charge of stealing a quantity of gold and other valuables from the office of Dr. Grant Fraser of Madoc on May 30th. He appeared before Magistrate J. L. Lloyd at Madoc.

Jagged forks of lightning ripping earthward from black thunderheads that marked a severe but brief electrical storm that passed over the district last night, killed a valuable horse belonging to John Weese, farmer, residing near Melrose, early Tuesday morning.

Rain that followed in the wake of the storm caused considerable damage in outlying districts, and farmers claim continued rains would act as a slight deterrent to crop growth.

Inspector Herb McCabe of the Department of Game and Fisheries Tuesday announced he had confiscated three miles of fishing nets and three hundred pounds of fish, which were being illegally used in Gull Lake, County of Frontenac.

Three residents of that district will be summoned into court, the inspector stated. In the meantime, the fish and nets are impounded by the Department.

In an endeavor to check illegal fishing and killing of game, fire rangers and officers of the Trent forest district, of the Department of Lands and Forests, have been made assistant deputy game wardens this year.

Pensions For M.P.'s

LONDON, June 7 (C.P.). — Pensions for former members of Parliament and their widows will be provided under a Bill the Government is expected to introduce shortly.

A pension of £3 ($15) weekly for ex-members and 30 shillings ($6) for widows is proposed.

Qualification for pensions would consist of eight years' membership, whether continuous or not. The necessary money would be provided by contributions from every member of £1 ($5) monthly.

SOME NON-DOERS

LONDON—(CP).—Of 43,000 doctors asked by the British Medical Association what they would be prepared to do in event of a national emergency, 1,787 replied they were unwilling to do anything.

125 Beekeepers Meet

Ontario Beekeepers will have a mark to shoot at this fall when they show their produce at the Canadian National Exhibition. The huge cup shown in the UPPER picture, held by Harold and Barbara Shield, has been offered for yearly competition for the first time. It was shown at a field meet in Bridgenorth on Monday, attended by 125 beekeepers from near and distant points. The committee in charge are shown in the LOWER picture. From Left to Right they are, G. L. Jarvis, W. J. Telford, Allan Brown.

(Examiner Staff Photos.)

MORE ABOUT—
Federal Rule
(Continued from Page 1)

thing to my honorable friend," he said.

Mr Bennett replied that "day after day, week after week, you referred to the fact that I was not in my place because I was working long hours on work that I had to do."

Mr. Bennett and Hon. H. H. Stevens (Recon., Kootenay East) made last minute objections to the agreed charges clause in the Transport Commission Act, the former on the ground it destroyed the protection heretofore afforded all shippers by the equality of freight rates, and the latter because it had the effect of "blackballing" the highway trucking industry over which the Dominion has no constitutional jurisdiction.

Mr. Stevens objected to the clause on the ground that it denied trucking companies the right to appear before the transport commissioners to oppose any agreed charges arrangement that might be under consideration.

Mr. Bennett chose another point of attack, declaring the bill removed the "equality under the law which was the basis of our freight rates structure."

Market For Canadian Oil.

On motion to resolve the House into committee of supply, Mr. Bennett brought up the question of Alberta oil production and of the advisability of seeing to it that Canada's market for oil products be maintained for the domestic industry.

Increase of production of crude oil in Alberta was accompanied by increasingly lower prices for crude oil brought in from Montana. He suggested a dumping duty might be considered when the budget was in preparation.

Finance Minister Dunning said the surplus of oil production in Turner Valley is so much greater than the Canadian requirements in the area that can be economically served from the Alberta wells that a dumping duty would have little effect.

He suggested oil would not suffer by being left in the ground, and said the government of Alberta controls development of the wells. It was the concern of both governments to consider the problem of controlling the extent of the development and prorating existing wells so that the market would not be flooded.

When the public works estimates were being considered, Mr. Bennett took exception to a vote for construction of an armoury in Hull, Que., across the Ottawa from the capital, costing about $270,000, asking how the item got through council in view of the speeches of the Prime Minister during the campaign of 1935.

"I can recall," he said, "the speech of the Prime Minister to the effect that armouries scattered around the country spelled the loss of liberty and freedom of the people, and demonstrated the growth of militarism.

"Here we have an armoury that overawes the capital itself. I have no doubt the Minister got this estimate through council in the absence of the president of the council, who happens to be the Prime Minister."

See Beer Parlor Menace Increasing

TORONTOO, June 8—(CP).—Toronto conference of the United Church of Canada was on record today as condemning beverage rooms as constituting "a more sinister evil and greater menace to sobriety and morals than the old, discredited and outlawed barroom."

The conference approved such a resolution in its sessions yesterday and asked also either for restriction of the sale of beers and liquors, or a referendum. A special committee report dealing with the Toronto relief administration also received approval of the conference, which discussed the Quebec padlock law, rights of labor to organize, and the recent action of Premier Mitchell Hepburn in ordering the arrest of several Lakeview relief strikers.

The conference endorsed a recommendation by the Committee of Evangelism and Social Service that a judicial investigation be requested of relief administration here. The request was made in a report submitted by a special committee headed by Rev. John Coburn.

Delegates passed resolutions opposing the Quebec padlock law and a bill now before parliament intended to legalize sweepstakes for charity purposes.

Premier Hepburn was criticized for having ordered the arrest of men while they were in his office as a relief deputation. The motion was approved only by a narrow margin.

Creepy Messages

SARNIA, Ont., June 8—(CP).—Postmen in this community are hopping mad at the youngsters who playfully place live snakes in street letter boxes. Postmaster T. J. McCann warned children against such jests.

New *Under-arm* **Cream Deodorant** *safely* **Stops Perspiration**

1. Does not rot dresses — does not irritate skin.
2. No waiting to dry. Can be used right after shaving.
3. Instantly stops perspiration for 1 to 3 days—removes odor from perspiration.
4. A pure, white, greaseless, stainless vanishing cream.
5. Arrid is the *only* deodorant to stop perspiration which has been awarded the Tested and Approved Seal of the American Institute of Laundering, for being HARMLESS TO FABRICS.

ARRID 39¢ a jar

at drug, cosmetic, and department stores

Baptist Records Said Lost By Carelessness

BRANTFORD, Ont., June 8—(CP)—Many priceless documents have been destroyed by fire and by carelessness, H. S. Robertson of Stratford, member of the Historical Committee, told the annual convention of Baptists of Ontario and Quebec here to-day in urging better care of church records.

College Street Baptist Church, Toronto, and Pembroke Baptist Church were cited as two cases where fire had destroyed all records. Mr. Robertson recommended that all church minute books, except the one in immediate use, be filed with the convention Historical Committee which has a fire-proof room in which to house them.

Rev. C. J. Cameron, committee secretary, said in his report that one church clerk who had deliberately destroyed all church records "because they were outdated" should be a fit subject "for the mansion on Hamilton Mountain."

Nearly 500 Attending.

Approximately 500 delegates, including Hon. Albert Matthews, Lieutenant-Governor of Ontario, were present as business sessions opened in First Baptist Church. A message from Rev. N. S. McKechnie, convention president, who is ill at his Brockville, Ont., home, was read to the convention.

The Rural Church Committee recommended resuscitation of prayer and a denominational simultaneous evangelistic campaign to solve the rural church program. Of 375 churches in the conference, 187 are rural, with 11,208 members.

Rev. A. C. Carr, Tillsonburg, for the Committee of Christian Stewardship, reported that "Christians are not educated to giving or putting God first." Economic conditions had suffered a reverse and the churches had suffered therefrom, he said. The committee favored naming of a person to direct stewardship promotion.

Budget apportionment recommended was: Up to $1,000,000; Home Missions 32 per cent., Foreign Missions 32 per cent., Western Missions 10 per cent., Religious Education three per cent., Superannuation Board two per cent., Church Edifice Board one per cent., Social Service one per cent., Grand Ligne Missions eight per cent., Christian Education 11 per cent., Canadian Baptist $1,500.

Queen Suffers Cold

LONDON, June 8—(AP). — The Queen Elizabeth is suffering from a slight cold and is remaining at the Royal Lodge, Windsor Great Park, for the time being as a precautionary measure, it was stated officially to-day.

Moon Jumps Track By Six Seconds Astronomers Blame Earth

London, June 8 (AP).

THE MOON, Astronomer Harold Spencer Jones said yesterday, has jumped its track. "And it's all the earth's fault," the astronomer told a meeting of the Royal Observatory of Greenwich.

"It took us years to pin this on the earth," he said. "The apparent deviation now is greater than at any time since records have been kept."

The moon's course is plotted by the earth's time and the earth's time is reckoned by its rotation, Mr. Jones explained. Somewhere an unknown gigantic brake has suddenly been clamped on the spinning world, slowing it down, he said.

Dr. Martin Davidson, president of the British Astronomical Association, estimated this slowing down process was going on at the rate of about 1-1000th second every century.

At present, he said the moon is about six seconds of time off its beaten track.

Britain's Protests To Spain Said Joke

HENDAYE, June 8—(AP).—For the fifth successive day heavy Spanish insurgent attacks failed to-day to make decisive gains toward Valencia and the coast. The entire eastern front of Spain's Civil War was deadlocked.

Despite insurgent reports yesterday of the encirclement of Albocacer, a keystone of the Government's defences of Valencia, an official communique to-day acknowledged there was "nothing to report on any front."

A lengthier government despatch said all insurgent efforts to advance had been repulsed with heavy losses, and reported several successful government counter-attacks in the mountains between Teruel and the coast.

Death toll in insurgent air raids yesterday on the Mediterranean seaboard was at least 132, government advices said. Among the dead were three British seamen, killed at Alicante when an insurgent air bomb set the British freighter St. Winifred afire.

The foray, made by five German-made Junker bombers, followed a week of seaboard raids in which more than 400 persons were killed.

(David Lloyd-George, Britain's World War Prime Minister, charged at Stafford, England, in an election campaign speech, that Britain's protests to the Spanish insurgents over attacks on British shipping were becoming a world joke. He accused the Government of "crawling before dictators.")

Seneca "Mother" Dies

CATTARAUGUS INDIAN RESERVATION, N.Y., June 8—(AP)—Gloom hung over the Longhouse people of this reservation to-day following the death Sunday of Mrs. Eliza Phillips, 93-year-old "mother of the Seneca Indian Heron clan. As mother of the Heron clan, Mrs. Phillips was consulted by the Chiefs on all major clan matters.

OMEMEE

Mrs. H. Lamb is the guest of Mrs. Cecil Cornell, Oshawa.

Mrs. M. Hoard was a recent visitor to Midland.

Recent guests at the home of Mr. and Mrs. D. Smith and Mr. and Mrs. Barjarow were: Mr. and Mrs. L. Smith, daughter Jean; Mr. and Mrs. Charles Schnapp, daughter Aileen of Rochester; Mr. and Mrs. E. Swain, son Glen, and Mr. Turner, of Valentia; Mr. and Mrs. Albert Stinson, Peterborough.

The monthly meeting of the Women's Institute was held at the home of Mrs. Hoard on Wednesday. The president, Mrs. MacPherson in the chair.

The following program was given: A reading by Mrs. A. Rutherford; solo by Miss Mary Faulkner.

Reports from the different committees were given: Ways of making money was discussed and groups were formed.

Group 1.—Mrs. Woods, Mrs Hoard, Mrs. Cornwall, Mrs. Evans. Mrs. McGahey, who will put on a strawberry supper in the near future on the lawn of Mrs. Hoard's home.

Misses Marion Rea and Christina Connell were joint hostesses at a dinner at the latter's home on Wednesday in honor of Miss Doris Vaughan, whose marriage takes place this month in Trinity United Church. The guests included Misses Doris Vaughen, Helen Moyer, Verna Gardiner, Mary Faulkner, Marion Rea and Christina Connell; Messrs. William Weir, Edward Lowes, Howard Vaughan, Arthur Weir, Dick Vaughan, and Bert Weir.

Cleared In Smash

CALGARY, June 8 — (CP). — George Whitley of Calgary, whose automobile crashed into a Shriners' parade here on August 17 last, injuring 10 men, was found not guilty on charges of causing bodily injury. Mr. Justice W. R. Howson in Alberta Supreme Court declared yesterday the evidence had not proven that the car driver was guilty of criminal negligence.

Australia's three-year defence program calls for an expenditure of $215,000,000.

AT 83 SHE DEFIES RHEUMATISM

After Suffering Acute Pain For Years

Rheumatism first attacked this old lady in 1931, and gradually spread from her arms to other parts of her body. Then she started to take Kruschen Salts, and now she sends the following letter in her own handwriting:—

"I have suffered from rheumatism since 1931. At first, I felt acute pain in both arms. I could not sleep for pain. It grew worse, and gradually crept down to the tips of my fingers. Next it reached my knees and ankles, which made me quite helpless for a long period. A friend recommended me to take Kruschen Salts. I find they do me more good than any other medicine, liniment or ointment I ever used. This is my own writing, though I am in my 84th year."—(Mrs.) H.

The pains and stiffness of rheumatism are often caused by deposits of needle-pointed uric acid crystals in the muscles and joints. Kruschen Salts stimulate your liver and kidneys to healthy regular action, and assist them to get rid of the excess uric acid which is frequently the cause of your suffering.—Advt.

New Sunday School Contest Devised

TORONTO, June 8—(CP).—The drive for adjournment tomorrow or early Thursday began at the annual assembly of the Presbyterian Church in Canada here to-day.

Commissioners still have a lot of work to do, but they have decided to limit their talking about it. On motion of Dr. T. Wardlaw Taylor, Goderich, Clerk of the Assembly, speeches of those presenting reports will be restricted to ten minutes and those speaking about reports to five minutes.

The Assembly heard last night an imaginary automobile journey from Vancouver to Toronto is the device adopted by St. Andrew's Sabbath School, Calgary, to increase attendance.

It was described by George Munro, Superintendent of St. Andrew's Sabbath School. He explained that attendance fell from 265 five years ago to 150 last year, and something had to be done.

A large chart hangs on the school wall showing the route from Vancouver to Toronto. A car represents each class. The cars change position each Sunday according to the following schedule. Church attendance, five miles; Sabbath School attendance, five miles; Memory Work, five miles; Offerings, one mile for every cent offered; Teacher, deduct 20 miles; Rowdiness in class, deduct 20 miles.

Italy has 1,538,659 women engaged in farming this year.

THE CANADIAN DEPARTMENT STORES LIMITED

THURSDAY at the C.D.S.

STORE HOURS—9 a.m. to 5.30 p.m.; Wednesday 9 a.m. to 12.30 Noon. Saturday 9 a.m. to 9.30 p.m. Phone 3000

Just What You've Been Waiting For!

Permanent Wave Set

To Use In Your Own Home

Set .89

No heat! No electricity! The entire process is a pleasant experience producing remarkable results. Simply follow directions supplied with each Charmette Kit for lovely wavy locks. It's safe and simple. Sufficient material for about 50 curls. Kit with instructions ..... .89

—Main Floor. C.D.S

For Cool, Smart Summer Frocks Buy Washable

Striped Silks

What grand Summer things you can make with these lovely real silk striped silks. And they'll wash up "good as new." Choose from a fine range of colorful stripes. About 36 inches wide. Yard. 1.19

—2nd Floor. C.D.S

Martha Washington

House Frocks and Smocks

Among the "Best Sellers" in the Dress Section.

The Frocks... 1.50-1.95

The lovely cotton prints will catch your eye . . . Smart florals, checks, dots and novelties. In the neat short sleeved shirtmaker styles so much in demand, and some long sleeved types for matrons. Black with white, navy with white and dashing multicolors. Sizes 34 to 52. Each .. 1.50 and 1.95

The Smocks... 1.95

See the new "Gypsy Doodle" smock with its quaint all-over Mexican motif. They're intriguing and gay. Interpreted in the increasingly popular Dirndl vogue in fine cotton material. Sizes 14 to 20. Each 1.95

—2nd Floor. C.D.S.

MEN—Get In the Swim!

Catalina Swim Suits

Made by Aberley

The practical and popular style with most men. Suits consist of trunks with detachable zipper top and built in support. Of fine wool yarns in colors brown, grey, maroon and yellow with contrasting trims. Sizes 34 to 42.

Zipper Suits Each 2.95

Shorts Only 1.59 & 1.95

Boys' Zipper Front Suits ..... 1.49 Boys' Swim Trunks, pair ..... .98

—Main Floor. C.D.S.

THE CANADIAN DEPARTMENT STORES LIMITED